



## Table of Contents

1. Overview	2. BASIC Scores History
3. BASIC Measures	4. KPI: BASIC Measures by Cargo Group
5. Estimated ISS Score	6. Investigation Results
7. Penalties History	8. Acute Critical Violations
9. Red Flag Violation Details	10. DOT Registration Information
11. DOT MCS-150 History	12. Crash Summary
13. Inspection Summary	14. KPI: Inspection Viol OOS Rates by Cargo Group
15. FHWA Registration Information	16. FHWA Insurance Information
17. FHWA Authorities	18. Severe Violations
19. Violation Report	20. Violation Summary
21. Violation Enforcement Chronology	22. Inspection Violations & OOS Counts
23. Radius Of Operation	24. Inspection & Crash Locations
25. Cargo Hot Spots	26. Inspection Violations & OOS Chronology
27. Percent of Insp & Crash by State	28. VIN Insp Summary by State
29. Violations By Unit Type	30. Equipment Ownership
31. Equipment Details	32. Vehicle Age
33. States of Power Unit Registrations	34. Equipment Acquisitions
35. Driver Details	36. Shared VIN Summary
37. Shipper Table	38. Safety Summary
39. Safety Details	40. Crash Detail Color Coded
41. Inspections with Shared Equipment	42. Inspection Tabular Details
43. Inspection Summary By Month	44. VIN Inspection Violation Details
45. Inspection History	



**Carrier Software**  
 1-800-646-5152  
 info@CarrierSoftware.com

**CONFIDENTIAL - Intended for use by Amerigo Insurance Agency - Date: 4/2/2025**

**A1 CARRIERS LLP - DOT# 1554642 / MC577197**

Business Address	Contact Info	FHWA Address	Mailing Address
5309 SUPERIOR PARKWAY SUITE #117 FORT WORTH, TX 76106	(817)-768-5505  (817)-768-5506 info@a1carriers.com	5309 SUPERIOR PARKWAY SUITE #117 FORT WORTH, TX, 76106  <b>Phone:</b> (817)-768-5505	5309 SUPERIOR PARKWAY SUITE #117 FORT WORTH, TX 76106

**Overview ToC**

**Operating Status:** AUTHORIZED FOR Property  
 5 other companies viewed this DOT in the past two months  
**Crash/PU ratio:** 5.0%  
**Clean Inspection ratio:** 53.13%

**Estimated BASIC Scores (as of 2/28/2025)**

	Unsafe Driving	Hours of Service	Driver Fitness	Controlled Sub. and Alcohol	Vehicle Maintenance	HM Compliance	Crash
<b>Relative Scores</b>	39% ⬆️	0% ⬇️	0% ○	0% ○	29% ⬇️	0% ○	0% ⬇️
<b>Alert Status</b>	No	No	No	No	No	No	No



**Estimated Inspection Selection System (ISS) Score: 5**  
**Category: Pass**



**BASIC Scores History - Unsafe Driving ToC**

<b>Alert - Above Threshold</b>	<b>Alert - Compliance Review Viol. in Past 12 Mo.</b>	<b>Within 10 pts of Threshold</b>	<b>Below Threshold</b>
--------------------------------	-------------------------------------------------------	-----------------------------------	------------------------

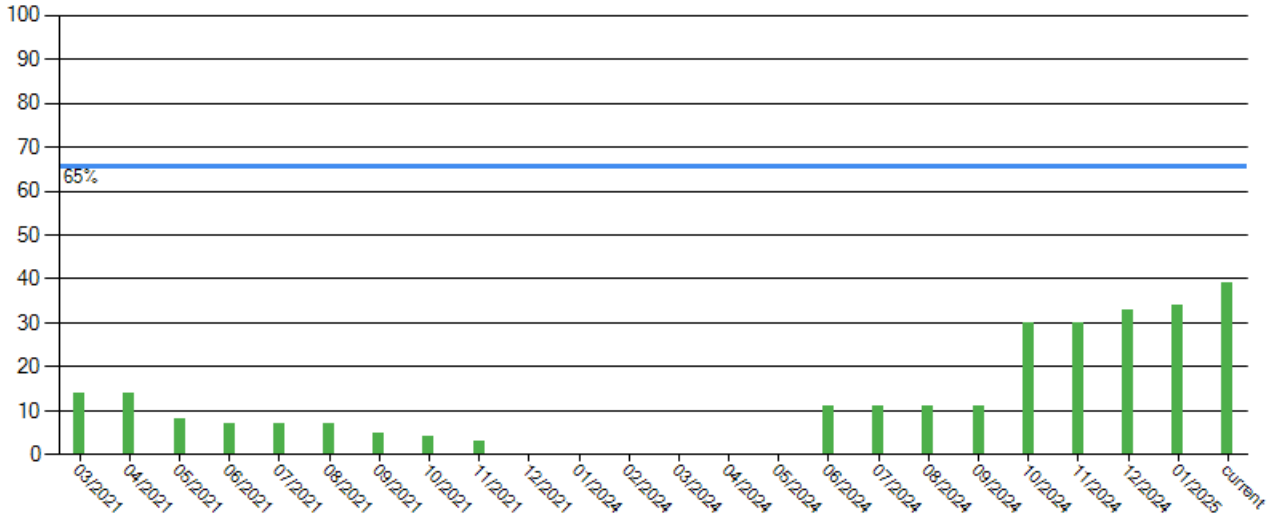

**BASIC Scores History - Hours of Service ToC**

<b>Alert - Above Threshold</b>	<b>Alert - Compliance Review Viol. in Past 12 Mo.</b>	<b>Within 10 pts of Threshold</b>	<b>Below Threshold</b>
--------------------------------	-------------------------------------------------------	-----------------------------------	------------------------

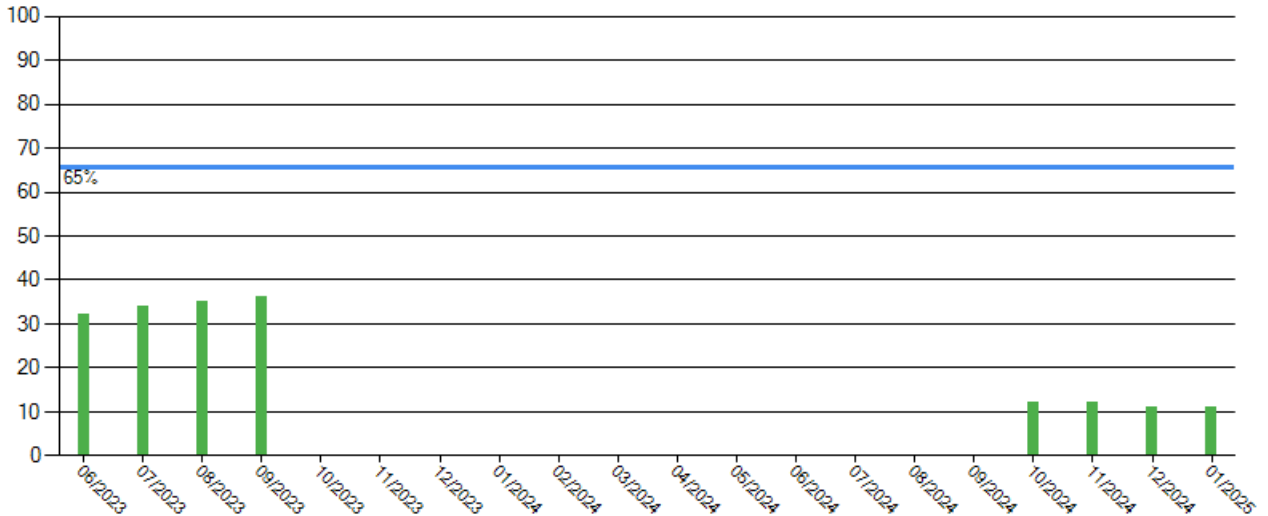

**BASIC Scores History - Driver Fitness ToC**

There are no Scores for this BASIC



**BASIC Scores History - Controlled Substance ToC**

There are no Scores for this BASIC

**BASIC Scores History - Vehicle Maintenance ToC**

<b>Alert - Above Threshold</b>	<b>Alert - Compliance Review Viol. in Past 12 Mo.</b>	<b>Within 10 pts of Threshold</b>	<b>Below Threshold</b>
--------------------------------	-------------------------------------------------------	-----------------------------------	------------------------

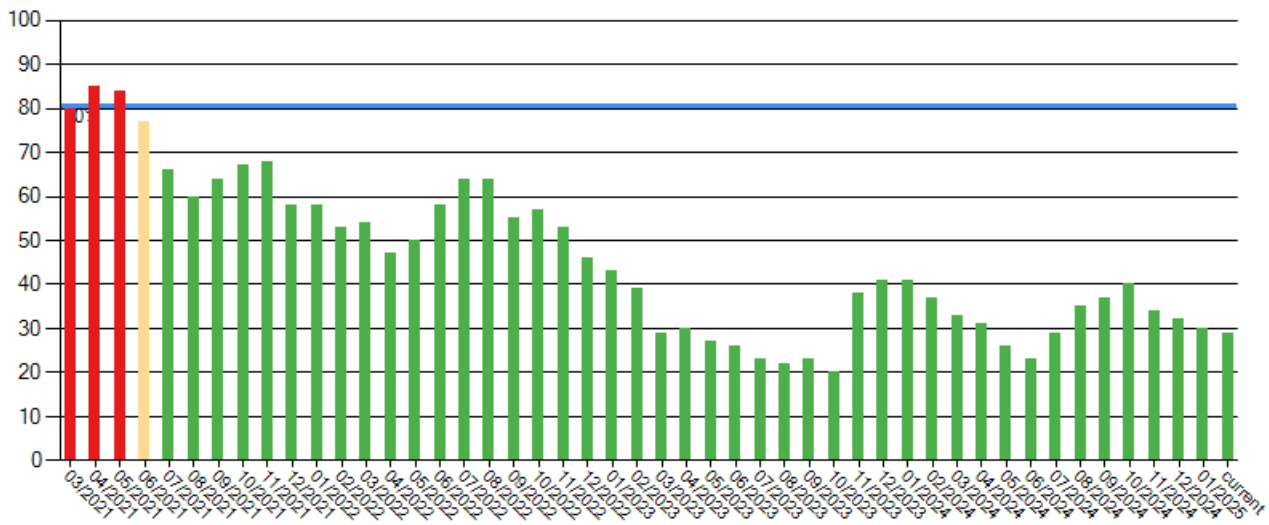



**BASIC Scores History - Crash ToC**

**Alert - Above Threshold**    **Alert - Compliance Review Viol. in Past 12 Mo.**    **Within 10 pts of Threshold**    **Below Threshold**

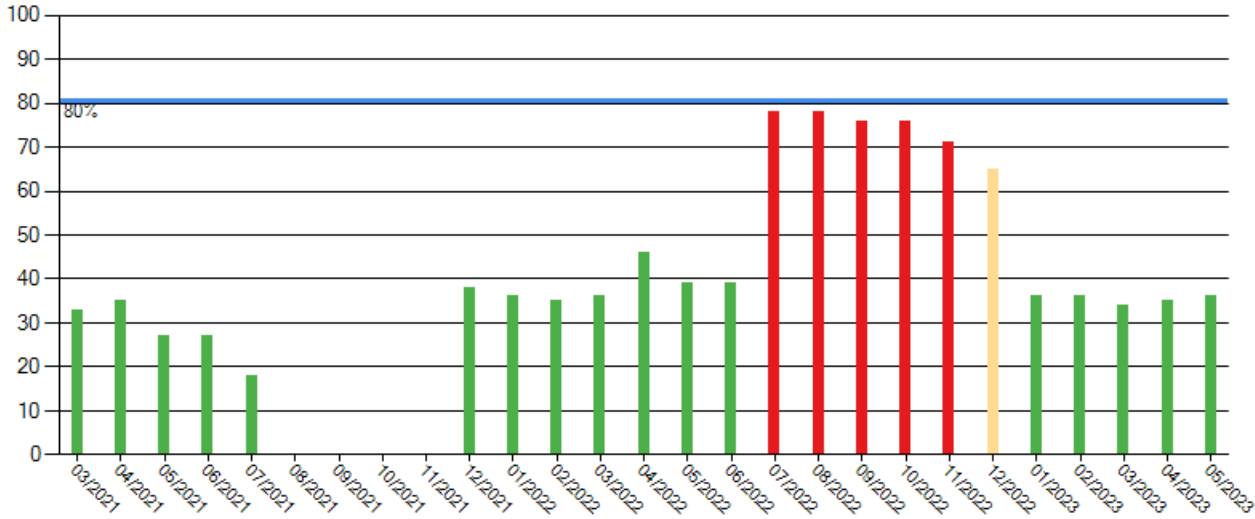

**BASIC Scores History - Hazmat ToC**

There are no Scores for this BASIC

**BASIC Measures: Violation Points per Inspection Trends ToC**

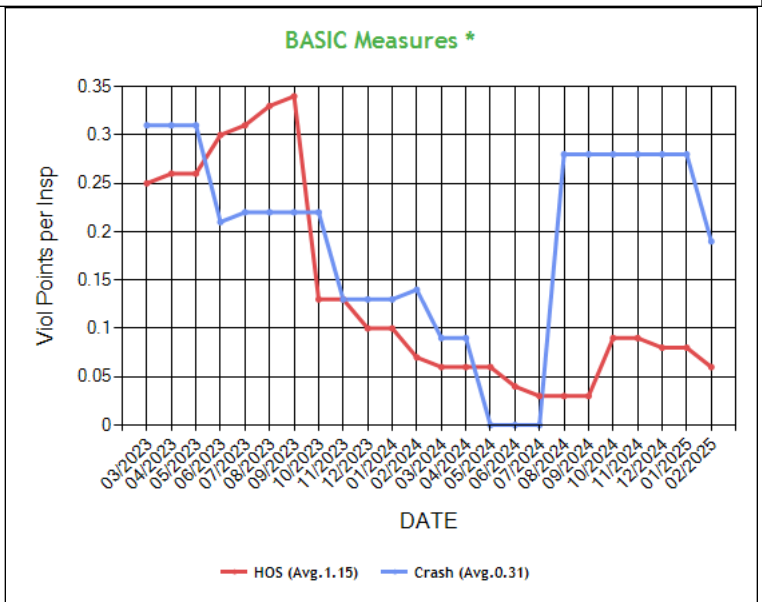
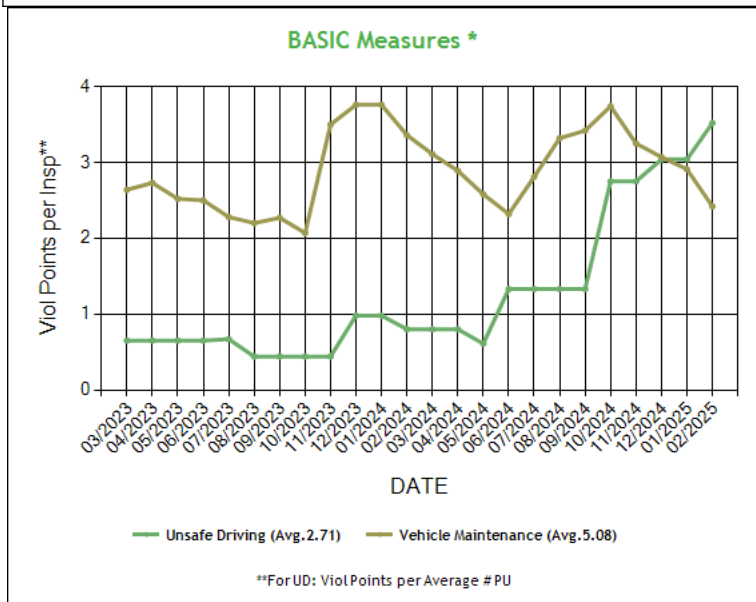

\* BASIC Measures are the absolute SMS scores that are compared within each Safety Event Group to determine the BASIC Score percentiles. Averages based on fleets with 11-20 power units.



**Carrier Software**  
1-800-646-5152  
info@CarrierSoftware.com

**CONFIDENTIAL - Intended for use by Amerigo Insurance Agency - Date:  
4/2/2025**

**A1 CARRIERS LLP - DOT# 1554642 / MC577197**



**BASIC Measures \* - Table ToC**

UD-Unsafe Driving, HOS-Hours of Service, DF-Driver Fitness, CS-Controlled Substances, VM-Vehicle Maintenance

Date	UD Measure	UD AC	UD with Viol	HOS Measure	HOS AC	HOS with Viol	DF Measure	DF AC	DF with Viol	CS Measure	CS AC	CS with Viol	VM Measure	VM AC	VM with Viol
02/2025	3.52	N	5	0.06	N	2	0.00	N	0	0.00	N	0	2.42	N	10
01/2025	3.04	N	5	0.08	N	3	0.00	N	0	0.00	N	0	2.91	N	10
12/2024	3.04	N	5	0.08	N	3	0.00	N	0	0.00	N	0	3.07	N	10
11/2024	2.75	N	4	0.09	N	3	0.00	N	0	0.00	N	0	3.25	N	10
10/2024	2.75	N	4	0.09	N	3	0.00	N	0	0.00	N	0	3.74	N	10
09/2024	1.33	N	3	0.03	N	2	0.00	N	0	0.00	N	0	3.42	N	9
08/2024	1.33	N	3	0.03	N	2	0.00	N	0	0.00	N	0	3.32	N	9
07/2024	1.33	N	3	0.03	N	2	0.00	N	0	0.00	N	0	2.81	N	9
06/2024	1.33	N	3	0.04	N	2	0.00	N	0	0.00	N	0	2.32	N	7
05/2024	0.61	N	2	0.06	N	2	0.00	N	0	0.00	N	0	2.58	N	7
04/2024	0.80	N	2	0.06	N	2	0.00	N	0	0.00	N	0	2.89	N	8
03/2024	0.80	N	2	0.06	N	2	0.00	N	0	0.00	N	0	3.11	N	8
02/2024	0.80	N	2	0.07	N	2	0.00	N	0	0.00	N	0	3.36	N	8
01/2024	0.98	N	2	0.10	N	2	0.00	N	0	0.00	N	0	3.76	N	8
12/2023	0.98	N	2	0.10	N	2	0.00	N	0	0.00	N	0	3.76	N	8
11/2023	0.44	N	1	0.13	N	2	0.00	N	0	0.00	N	0	3.50	N	8
10/2023	0.44	N	1	0.13	N	2	0.00	N	0	0.00	N	0	2.07	N	7
09/2023	0.44	N	1	0.34	N	3	0.00	N	0	0.00	N	0	2.27	N	8
08/2023	0.44	N	1	0.33	N	3	0.00	N	0	0.00	N	0	2.20	N	8
07/2023	0.67	N	1	0.31	N	3	0.00	N	0	0.00	N	0	2.28	N	8
06/2023	0.65	N	1	0.30	N	3	0.00	N	0	0.00	N	0	2.50	N	8
05/2023	0.65	N	1	0.26	N	2	0.00	N	0	0.00	N	0	2.52	N	7
04/2023	0.65	N	1	0.26	N	2	0.00	N	0	0.00	N	0	2.73	N	7
03/2023	0.65	N	1	0.25	N	2	0.00	N	0	0.00	N	0	2.64	N	7
02/2023	0.65	N	1	0.25	N	2	0.00	N	0	0.00	N	0	3.45	N	8
01/2023	0.00	N	0	0.20	N	1	0.20	N	1	0.00	N	0	3.83	N	8
12/2022	0.00	N	0	0.19	N	1	0.19	N	1	0.00	N	0	4.08	N	8
11/2022	0.16	N	1	0.18	N	1	0.18	N	1	0.00	N	0	4.66	N	9
10/2022	0.36	N	2	0.17	N	1	0.17	N	1	0.00	N	0	5.07	N	9
09/2022	0.36	N	2	0.31	N	1	0.15	N	1	0.00	N	0	4.90	N	11
08/2022	0.36	N	2	0.29	N	1	0.14	N	1	0.00	N	0	4.66	N	12
07/2022	0.36	N	2	0.29	N	1	0.14	N	1	0.00	N	0	4.58	N	11
06/2022	0.36	N	2	0.30	N	1	0.15	N	1	0.00	N	0	4.12	N	11
05/2022	0.36	N	2	0.30	N	1	0.15	N	1	0.00	N	0	4.25	N	11
04/2022	0.36	N	2	0.31	N	1	0.15	N	1	0.00	N	0	3.91	N	10
03/2022	0.36	N	2	0.51	N	1	0.17	N	1	0.00	N	0	4.53	N	10
02/2022	0.36	N	2	0.50	N	1	0.16	N	1	0.00	N	0	4.37	N	10
01/2022	0.36	N	2	0.47	N	1	0.31	N	1	0.00	N	0	4.96	N	10
12/2021	0.48	N	3	0.45	N	1	0.30	N	1	0.00	N	0	4.96	N	10
11/2021	0.62	N	3	0.46	N	2	0.28	N	1	0.00	N	0	6.12	N	11
10/2021	0.79	N	3	0.44	N	2	0.26	N	1	0.00	N	0	5.94	N	12
09/2021	0.79	N	3	0.04	N	1	0.28	N	1	0.00	N	0	5.62	N	11
08/2021	0.96	N	4	0.05	N	2	0.25	N	1	0.00	N	0	5.09	N	11
07/2021	0.96	N	4	0.05	N	2	0.36	N	1	0.00	N	0	5.84	N	11
06/2021	0.97	N	4	0.05	N	2	0.36	N	1	0.00	N	0	5.83	N	12
05/2021	1.11	N	4	0.05	N	2	0.56	N	2	0.00	N	0	6.95	N	12
04/2021	1.45	N	5	0.05	N	2	0.56	N	2	0.00	N	0	7.12	N	12
03/2021	1.45	N	5	0.07	N	4	0.49	N	2	0.00	N	0	6.30	N	15
02/2021	1.45	N	5	0.07	N	4	0.46	N	2	0.00	N	0	6.33	N	15
01/2021	1.45	N	5	0.08	N	4	0.17	N	1	0.00	N	0	5.04	N	13
12/2020	1.66	N	6	0.12	N	5	0.15	N	1	0.00	N	0	4.86	N	13
11/2020	1.25	N	5	0.13	N	5	0.16	N	1	0.00	N	0	3.14	N	13
10/2020	0.73	N	4	0.15	N	6	0.17	N	1	0.00	N	0	3.56	N	13
09/2020	0.73	N	4	0.17	N	7	0.17	N	1	0.00	N	0	3.66	N	15
08/2020	1.25	N	5	0.25	N	8	0.19	N	1	0.00	N	0	3.97	N	15
07/2020	1.25	N	5	0.23	N	8	0.17	N	1	0.00	N	0	3.66	N	15
06/2020	1.44	N	5	0.22	N	8	0.17	N	1	0.00	N	0	3.47	N	14



05/2020	1.48	N	6	0.26	N	9	0.31	N	1	0.00	N	0	4.32	N	17
04/2020	1.65	N	6	0.24	N	9	0.28	N	1	0.00	N	0	4.16	N	17
03/2020	1.65	N	6	0.24	N	9	0.25	N	1	0.00	N	0	3.91	N	18
02/2020	2.08	N	7	0.29	N	10	0.23	N	1	0.00	N	0	3.96	N	19
01/2020	2.08	N	7	0.27	N	10	0.22	N	1	0.00	N	0	3.71	N	19

\* BASIC Measures are the absolute SMS scores that are compared within each Safety Event Group to determine the BASIC Score percentiles.

**KPI: BASIC Measures by Fleet Size and Cargo Group ToC**

Fleet Size: 11-20 PUs															
Cargo Group (Companies)	Unsafe Driving		Hours of Service		Driver Fitness		Controlled Substance		Vehicle Maintenance		HM Compliance		Crash		
	Avg.	Comp. to Avg.	Avg.	Comp. to Avg.	Avg.	Comp. to Avg.	Avg.	Comp. to Avg.	Avg.	Comp. to Avg.	Avg.	Comp. to Avg.	Avg.	Comp. to Avg.	
Bulk Goods (8446)	1.33	Worse	0.36	Better	0.25	Better	0.02	Better	4.39	Better	0.11	Better	0.10	Worse	
Flatbed (18741)	0.75	Worse	0.19	Better	0.42	Better	0.02	Better	4.36	Better	0.12	Better	0.06	Worse	
General Freight (15430)	1.21	Worse	0.34	Better	0.30	Better	0.03	Better	4.16	Better	0.13	Better	0.09	Worse	
Mail (666)	2.12	Worse	0.69	Better	0.18	Better	0.04	Better	4.80	Better	0.08	Better	0.14	Worse	
Trash (2082)	0.64	Worse	0.09	Better	0.38	Better	0.03	Better	4.27	Better	0.07	Better	0.05	Worse	
A1 CARRIERS LLP	3.52		0.06		0.00		0.00		2.42		0.00		0.19		

**Estimated ISS Score: 5 Pass ToC About the Inspection Selection System**





**Estimated ISS Score History - Table ToC**

Date	Estimated ISS Score	Recommendation	Algorithm
02/28/2025	5	Pass	Safety Algorithm
01/31/2025	4	Pass	Safety Algorithm
12/27/2024	3	Pass	Safety Algorithm
11/29/2024	4	Pass	Safety Algorithm
10/25/2024	4	Pass	Safety Algorithm
09/27/2024	4	Pass	Safety Algorithm
08/30/2024	3	Pass	Safety Algorithm
07/26/2024	3	Pass	Safety Algorithm
06/28/2024	2	Pass	Safety Algorithm
05/31/2024	2	Pass	Safety Algorithm
04/26/2024	3	Pass	Safety Algorithm
03/29/2024	3	Pass	Safety Algorithm
02/23/2024	3	Pass	Safety Algorithm
01/26/2024	5	Pass	Safety Algorithm
12/29/2023	5	Pass	Safety Algorithm
11/24/2023	5	Pass	Safety Algorithm
10/27/2023	3	Pass	Safety Algorithm
09/29/2023	4	Pass	Safety Algorithm
08/25/2023	4	Pass	Safety Algorithm
07/28/2023	5	Pass	Safety Algorithm
06/30/2023	5	Pass	Safety Algorithm
05/26/2023	3	Pass	Safety Algorithm
04/28/2023	4	Pass	Safety Algorithm
03/31/2023	4	Pass	Safety Algorithm
02/24/2023	4	Pass	Safety Algorithm
01/27/2023	5	Pass	Safety Algorithm
12/30/2022	5	Pass	Safety Algorithm
11/25/2022	53	Optional Inspect	Safety Algorithm
10/28/2022	53	Optional Inspect	Safety Algorithm
09/30/2022	53	Optional Inspect	Safety Algorithm
08/26/2022	53	Optional Inspect	Safety Algorithm
07/29/2022	53	Optional Inspect	Safety Algorithm
06/24/2022	42	Pass	Safety Algorithm
05/27/2022	5	Pass	Safety Algorithm
04/29/2022	5	Pass	Safety Algorithm
03/25/2022	7	Pass	Safety Algorithm
02/25/2022	6	Pass	Safety Algorithm
01/28/2022	12	Pass	Safety Algorithm
12/31/2021	12	Pass	Safety Algorithm
11/26/2021	14	Pass	Safety Algorithm
10/29/2021	14	Pass	Safety Algorithm
09/24/2021	13	Pass	Safety Algorithm
08/27/2021	13	Pass	Safety Algorithm
07/30/2021	12	Pass	Safety Algorithm
06/25/2021	14	Pass	Safety Algorithm
05/28/2021	68	Optional Inspect	Safety Algorithm
04/30/2021	72	Optional Inspect	Safety Algorithm
03/26/2021	69	Optional Inspect	Safety Algorithm
02/26/2021	68	Optional Inspect	Safety Algorithm
01/29/2021	14	Pass	Safety Algorithm
12/18/2020	17	Pass	Safety Algorithm
11/27/2020	10	Pass	Safety Algorithm
10/30/2020	16	Pass	Safety Algorithm
09/25/2020	13	Pass	Safety Algorithm
08/28/2020	16	Pass	Safety Algorithm
07/31/2020	17	Pass	Safety Algorithm
06/26/2020	16	Pass	Safety Algorithm
05/29/2020	18	Pass	Safety Algorithm



04/24/2020	16	Pass	Safety Algorithm
03/27/2020	15	Pass	Safety Algorithm
02/28/2020	18	Pass	Safety Algorithm
01/31/2020	17	Pass	Safety Algorithm

**Investigation Results ToC**

No Investigations reported on FMCSA website

**Penalties History ToC**

There is a problem with the Penalties data on FMCSA website.

**Acute Critical Violations (Based on Investigations as per CSA Methodology Appendix A) ToC**

No Data

No red flag violations in the last 24 months

**DOT Registration Information: The following information on this specific DOT # is from the Federal DOT (as of Operating Authority**

DOT Registration: 09/15/2006		Total Power Units: 20		Total Trucks: 20		Total Trailers: 34		Total Passenger Vehicles: 0	
Status	Entity Type	Organization Type	Nation	Total Cars	Drivers / CDL Drivers				
A	C	-	US	0	20 / 20				
MCS-150 Date	Op Codes	Shipper Op Codes	Shipper HazMat Op Codes	Latest Review Type	Latest Review Document Number(Date)				
02/06/2024	A				()				
MCS-150 Mileage (Year)	Record Update Date	Transports Hazmats	DOT Census Date	Recordable Accident Rate	Preventable Accident Rate				
1,735,648 (2023)	02/06/2024	N	09/15/2006	0%	0%				
MCS-151 Mileage	Safety Rating (Date)	SEA Accident	SEA Driver	SEA Vehicle	SEA Management				
0	None (None)	0%	0%	0%	0%				
Classification Codes			Cargo Carried (per MCS-150)						
			General Freight, Metal, Sheets, Coils, Building Materials, Coal, Coke, Garbage, Trash, U.S. Mail, Beverages, Paper products						

**DOT MCS-150 History ToC (as of 03/09/2023 DOT census)**

Census Date	MCS-150 Date	MCS-150 Mileage	VMT Year	Power Units	Drivers	Trailers	Company Rep1	Company Rep2	Email
3/9/2023	2/23/2023	1917742	2022	20	18	32	AJITPAL S SEKHON		info@a1carriers.com
1/9/2022	1/4/2022	2131713	2021	20	20	32	AJITPAL S SEKHON		info@a1carriers.com
1/9/2020	1/7/2020	2644180	2019	23	23	32	AJITPAL S SEKHON		info@a1carriers.com
2/5/2018	1/9/2018	1789091	2017	20	20	22	AJITPAL S SEKHON		info@a1carriers.com
1/8/2018	12/26/2017	1602764	2016	21	21	22	AJITPAL S SEKHON		info@a1carriers.com
5/7/2017	4/12/2017	1602764	2016	15	18	17	AJITPAL S SEKHON		info@a1carriers.com
4/11/2017	4/7/2017	1602764	2016	15	18	17	AJITPAL S SEKHON		info@a1carriers.com
12/18/2016	12/13/2016	1670700	2014	19	19	16	AJITPAL S SEKHON		info@a1carriers.com
6/8/2016	6/2/2016	1670700	2014	13	14	15	AJITPAL S SEKHON		info@a1carriers.com
7/9/2015	4/17/2015	1670700	2014	13	14	14	AJITPAL S SEKHON		skyway247@gmail.com
11/24/2014	4/7/2014	780000	2012	13	13	13	AJITPAL S SEKHON	JAGDEV SINGH KHATTRA	skyway247@gmail.com
1/7/2014	10/2/2013	780000	2012	12	12	13	AJITPAL S SEKHON	JAGDEV SINGH KHATTRA	skyway247@gmail.com
7/12/2011	3/7/2011	50000	2006	3	3	3	ajitpal s sekhon		
7/30/2010	2/17/2010	50000	2006	3	3	3	AJITPAL S SEKHON		



**Crash Summary Chart** ToC Crashes Summary - Chart (based on all available crash data)

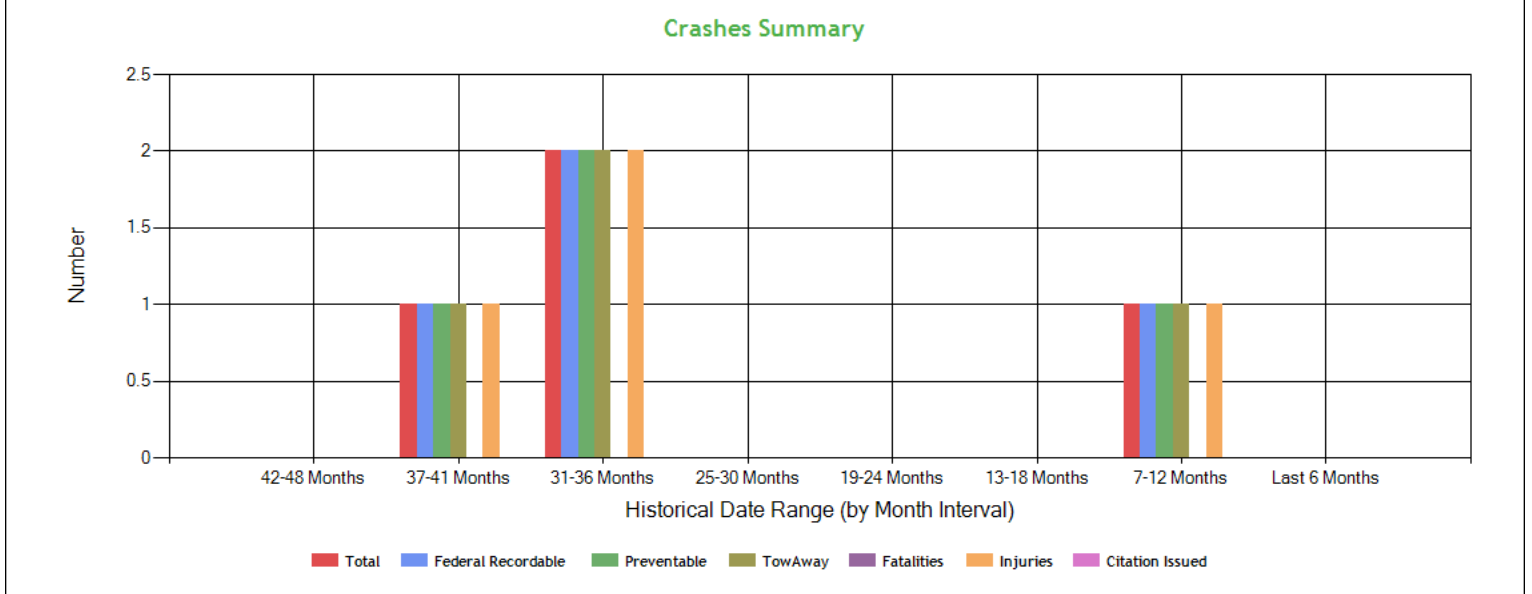

**Crashes Summary - Table** (based on all available crash data) ToC

	TOTAL	Last 6 months	7-12 months	13-18 months	19-24 months	25-30 months	30-36 months	37-41 months	42-48 months	Over 49 months
Total Reportable	14	0	1	0	0	0	2	1	0	10
Fatalities	0	0	0	0	0	0	0	0	0	0
Injuries	6	0	1	0	0	0	2	1	0	2
Tow Away	14	0	1	0	0	0	2	1	0	10
With Citations	0	0	0	0	0	0	0	0	0	0
Federal Recordable	14	0	1	0	0	0	2	1	0	10
Preventable	14	0	1	0	0	0	2	1	0	10
Crash per Pwr Unit	-	0.0%	5.0%	0.0%	0.0%	0.0%	10.0%	5.0%	0.0%	-

**Inspection Summary** ToC

The following inspection information is based on results for 24 months prior to: 04/01/2025. Please note that the total inspections number is not necessarily the total of the vehicle, driver and hazmat inspections, as one inspection may have included any combination of the below inspections.

Overall	Vehicle	Driver	Hazmat
(Please note that the total inspections number is not necessarily the total of the vehicle, driver and hazmat inspections, as one inspection may have included any combination of the below inspections)  Total Inspections: 32 Total Out of Service: 3  Out of Service: 9.38% National Average: 21.23% Difference: -11.85%	Total Inspections: 21 Total Out of Service: 4  Out of Service: 19.05% National Average: 25.43% Difference: -6.38%	Total Inspections: 32 Total Out of Service: 0  Out of Service: 0.00% National Average: 6.7% Difference: -6.7%	Total Inspections: 1 Total Out of Service: 0  Out of Service: 0.00% National Average: 2.98% Difference: -2.98%



<b>KPI: Inspection Viol OOS Rates by Cargo Group ToC</b>								
Cargo Group	OVERALL		VEHICLE		DRIVER		HAZMAT	
	Average	Compared to Average	Average	Compared to Average	Average	Compared to Average	Average	Compared to Average
Bulk Goods	19.29%	Better	23.72%	Better	5.49%	Better	0.62%	Better
Flatbed	25.99%	Better	29.10%	Better	7.73%	Better	1.21%	Better
General Freight	20.93%	Better	24.75%	Better	6.66%	Better	0.67%	Better
Mail	18.93%	Better	24.93%	Better	6.27%	Better	0.73%	Better
Trash	26.24%	Better	31.45%	Better	6.24%	Better	0.56%	Better
A1 CARRIERS LLP	9.38%		19.05%		0%		0%	

<b>FHWA Registration Information: The following data on this Motor Carrier is from the Federal Hwy Administration (as of 2/21/2025)</b>								
Docket Number	DOT Number	Company Name	DBA Name	Address	City	State	Country	ZIP Code
MC577197	1554642	A1 CARRIERS, LLP		5309 SUPERIOR PARKWAY SUITE #117	FORT WORTH	TX	US	76106
Phone Number	Fax Number	Mail Address	Mail City	Mail State	Mail Contry	Mail ZIP Code	Mail Phone Number	Mail Fax Number
(817)-768-5505	(817)-768-5506	5309 SUPERIOR PARKWAY SUITE #117	FORT WORTH	TX	US	76106	(817)-768-5505	(817)-768-5506
Date of Last Change	Freight	Passenger	Household Goods	Active Authority	Pending Authority	Revocation Pending Authority		
2/21/2025	Y	N	N	/ Common /	/	/		

<b>Insurance Required (as of 02/21/2025) ToC</b>			
Docket Number	Insurance Type	Insurance Required	Insurance on File
MC577197	BIPD	\$750k	\$750k
MC577197	Cargo	No	No
MC577197	Bond	No	No

<b>Active / Pending Insurance (as of 02/21/2025)</b>										
Docket Number	Form	Type	Insurance Carrier	Policy/Surety	Coverage From	Coverage To	Required	On File	Effective Date	Cancel Date
MC577197	91X	BIPD/Primary	FALLS LAKE NATIONAL INSURANCE COMPANY	NISTK0017048	\$0k	\$750k	\$750k	\$750k	04/30/2024	04/30/2025



**Insurance History (as of 02/21/2025)**

Docket Number	Form	Type	Insurance Carrier	Policy/Surety	Coverage From	Coverage To	Effective Date From	Effective Date To
MC577197	91X	BIPD/Primary	FALLS LAKE NATIONAL INSURANCE COMPANY	NISTK0017048-23	\$0k	\$750k	04/30/2023	04/30/2024 Replaced
MC577197	91X	BIPD/Primary	SENTRY SELECT INSURANCE COMPANY	A0081649001	\$0k	\$750k	04/30/2017	04/30/2023 Cancelled
MC577197	91X	BIPD/Primary	AMERICAN MILLENNIUM INS/CITADEL REINSURANCE	AUS4000074	\$0k	\$750k	04/30/2016	04/30/2017 Replaced
MC577197	91X	BIPD/Primary	HALLMARK COUNTY MUTUAL INSURANCE COMPANY	A42502697-01	\$0k	\$750k	04/30/2015	04/30/2016 Cancelled
MC577197	91X	BIPD/Primary	HALLMARK COUNTY MUTUAL INSURANCE COMPANY	TXA520607	\$0k	\$750k	04/30/2014	04/30/2015 Cancelled
MC577197	91X	BIPD/Primary	NATIONAL CASUALTY COMPANY	LTO0011796	\$0k	\$750k	04/30/2013	06/03/2014 Cancelled
MC577197	91X	BIPD/Primary	NATIONAL CASUALTY COMPANY	LTO0011796	\$0k	\$750k	04/30/2013	04/30/2014 Replaced
MC577197	91X	BIPD/Primary	SCOTTSDALE INDEMNITY COMPANY	LTI0001177	\$0k	\$750k	04/30/2012	04/30/2013 Replaced
MC577197	91X	BIPD/Primary	CAROLINA CASUALTY INSURANCE CO.	CST492498	\$0k	\$750k	04/30/2011	04/30/2012 Cancelled
MC577197	91X	BIPD/Primary	CAROLINA CASUALTY INSURANCE CO.	490450	\$0k	\$750k	04/30/2010	04/30/2011 Cancelled
MC577197	91X	BIPD/Primary	CAROLINA CASUALTY INSURANCE CO.	487749	\$0k	\$750k	04/30/2009	04/30/2010 Cancelled
MC577197	91X	BIPD/Primary	SAGAMORE INSURANCE COMPANY	ST126275	\$0k	\$1000k	02/03/2009	04/30/2009 Replaced
MC577197	91X	BIPD/Primary	SAGAMORE INSURANCE COMPANY	ST126275	\$0k	\$1000k	11/14/2008	03/09/2009 Name Changed
MC577197	91X	BIPD/Primary	HOME STATE COUNTY MUTUAL INS. CO.	BS7000069	\$0k	\$750k	05/01/2008	11/20/2008 Cancelled
MC577197	91X	BIPD/Primary	HOME STATE COUNTY MUTUAL INS. CO.	BS7000069	\$0k	\$750k	05/01/2008	11/14/2008 Replaced
MC577197	91X	BIPD/Primary	GREAT WEST CASUALTY CO.	GWP43198A	\$0k	\$1000k	11/28/2006	03/06/2008 Cancelled
MC577197	34	CARGO	NORTHLAND INSURANCE COMPANY	WN034070	\$0k	\$0k	07/09/2010	06/13/2011 Cancelled
MC577197	34	CARGO	NORTHLAND INSURANCE COMPANY	WN003472	\$0k	\$0k	04/30/2009	07/09/2010 Cancelled
MC577197	34	CARGO	LEXINGTON INSURANCE COMPANY	199-47-52-C60951	\$0k	\$0k	03/09/2009	04/30/2009 Cancelled
MC577197	34	CARGO	LEXINGTON INSURANCE COMPANY	199-47-52-C60951	\$0k	\$0k	04/30/2008	03/09/2009 Name Changed
MC577197	34	CARGO	LEXINGTON INSURANCE COMPANY	441-89-42-C60951	\$0k	\$0k	04/30/2008	06/04/2008 Cancelled
MC577197	34	CARGO	LEXINGTON INSURANCE COMPANY	441-89-42-C60951	\$0k	\$0k	04/30/2008	04/30/2008 Replaced
MC577197	34	CARGO	GREAT WEST CASUALTY CO.	GWP43198A	\$0k	\$0k	11/28/2006	03/06/2008 Cancelled

**FHWA Authorities (as of 02/21/2025) ToC**

Docket#	L&I Name	Active Authority	Inactive Authority	Pending Authority	Revocation Pending Authority	Freight	Passenger	Household Goods
MC577197	A1 CARRIERS, LLP	Common /				Yes	No	No



**Authority History (as of 02/21/2025)**

Docket Number	Sub	Auth Type	Original Action	Disposition
MC577197		COMMON	INVOLUNTARY REVOCATION 4/3/2023 12:00:00 AM	DISCONTINUED REVOCATION 4/24/2023 12:00:00 AM
MC577197		COMMON	INVOLUNTARY REVOCATION 4/4/2016 12:00:00 AM	DISCONTINUED REVOCATION 5/2/2016 12:00:00 AM
MC577197		COMMON	INVOLUNTARY REVOCATION 4/3/2015 12:00:00 AM	DISCONTINUED REVOCATION 4/22/2015 12:00:00 AM
MC577197		COMMON	INVOLUNTARY REVOCATION 4/3/2012 12:00:00 AM	DISCONTINUED REVOCATION 4/30/2012 12:00:00 AM
MC577197		COMMON	INVOLUNTARY REVOCATION 4/4/2011 12:00:00 AM	DISCONTINUED REVOCATION 4/29/2011 12:00:00 AM
MC577197		COMMON	INVOLUNTARY REVOCATION 4/5/2010 12:00:00 AM	DISCONTINUED REVOCATION 4/29/2010 12:00:00 AM
MC577197		COMMON	INVOLUNTARY REVOCATION 4/3/2009 12:00:00 AM	DISCONTINUED REVOCATION 5/1/2009 12:00:00 AM
MC577197		COMMON	REINSTATED 3/11/2009 12:00:00 AM	
MC577197		COMMON	INVOLUNTARY REVOCATION 10/24/2008 12:00:00 AM	DISCONTINUED REVOCATION 11/17/2008 12:00:00 AM
MC577197		COMMON	REINSTATED 5/5/2008 12:00:00 AM	REVOKED 3/9/2009 12:00:00 AM
MC577197		COMMON	GRANTED 12/4/2006 12:00:00 AM	REVOKED 3/12/2008 12:00:00 AM

**Severe Violations (i.e. those with >= 8 points) - Chart : 9 Violations 9 occurrences ToC**

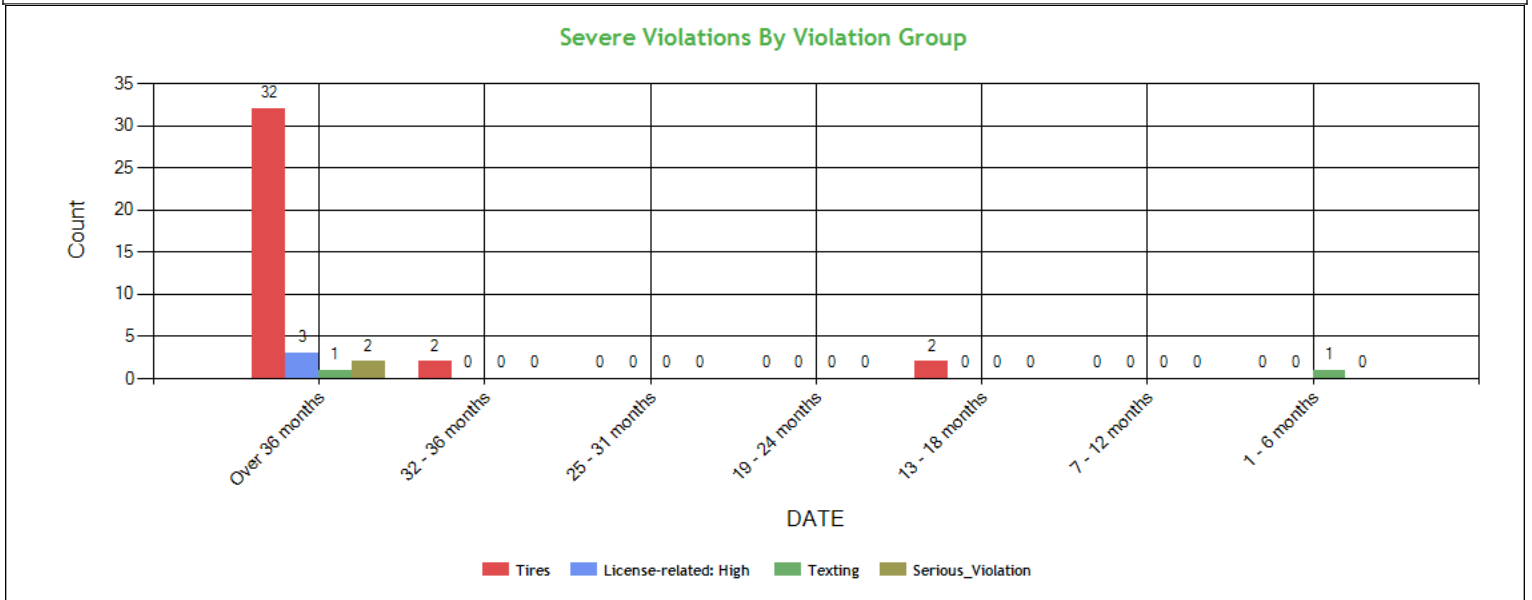



Severe Violations (i.e. those with >= 8 points) - Table : 9 Violations 43 occurrences ToC											
Code	Description	Category	BASIC Weight	Total count	Last 6 months	7-12 months	13-18 months	19-24 months	25-31 months	32-36 months	Over 36 months
393.75C	Tire -other tread depth less than 2/32 of inch	Tires	8	18	0	0	0	0	0	0	18
393.75A2	Tire -tread and/or sidewall separation	Tires	8	2	0	0	0	0	0	0	2
391.11B5	Driver lacking valid license for type vehicle being operated	License-related: High	8	1	0	0	0	0	0	0	1
393.75A3	Tire -flat and/or audible air leak	Tires	8	14	0	0	2	0	0	2	10
392.2SLLCP	STATE/LOCAL LAWS - OPERATE A CMV WHILE USING A CELLULAR PHONE.	Texting	10	1	1	0	0	0	0	0	0
393.75A4	Tire -cut exposing ply and/or belt material	Tires	8	2	0	0	0	0	0	0	2
392.80A	Driving a CMV while Texting	Texting	10	1	0	0	0	0	0	0	1
383.23A2	Operating a CMV without a CDL	License-related: High	8	2	0	0	0	0	0	0	2
383.51A	Knowingly allowing, requiring, permitting, or authorizing a driver to drive who is disqualified to drive a commercial motor vehicle	Serious_Violation	8	2	0	0	0	0	0	0	2

Violation Report ToC						
Inspection Date	Inspection State	BASIC	Violation Description	OOS	VIN	Severity Points
03/11/2025	NV	Vehicle Maintenance	396.7AUOC - Unsafe Operations - Severe Post Crash Condition	Yes	4V4NC9EG1GN946598	3
03/11/2025	NV	Vehicle Maintenance	393.201AFRCLS - FRAME - CRACKED/LOOSE/SAGGING/BROKEN FRAME OR CHASSIS.	Yes	5V8VC5326GM600092	2
03/11/2025	NV	Vehicle Maintenance	396.7AUOC - Unsafe Operations - Severe Post Crash Condition	Yes	5V8VC5326GM600092	3
02/10/2025	NV	Vehicle Maintenance	393.203ECBP - CAB AND BODY PARTS - CAB FRONT BUMPER MISSING/NOT SECURED/PROTRUDING.	No	4V4NC9EG1GN946598	2
02/10/2025	NV	Unsafe Driving	392.2SLLILC - STATE/LOCAL LAWS - IMPROPER LANE CHANGE.	No	4V4NC9EG1GN946598	5
02/07/2025	CA	Vehicle Maintenance	393.205AWRDC - WHEEL/RIM - DISC WHEEL CRACKED MORE THAN 3 INCHES.	Yes	3AKJHHR0LSLH2485	2
11/26/2024	AZ	Unsafe Driving	392.2SLLML - State/Local Laws - Failure to maintain lane	No	3AKJHHR2LSKZ8975	5
10/15/2024	AZ	Vehicle Maintenance	396.17CPI - OPERATING A CMV WITHOUT DOCUMENTATION OF A PERIODIC INSPECTION.	No	4V4NC9EH7GN937767	4
10/15/2024	AZ	Unsafe Driving	392.2SLLCP - STATE/LOCAL LAWS - OPERATE A CMV WHILE USING A CELLULAR PHONE.	No	4V4NC9EH7GN937767	10
10/02/2024	TX	Hours-Of-Service	395.22H4 - Driver failed to maintain supply of blank driver's records of duty status graph-grids	No	4V4NC9EH7GN937767	1
10/02/2024	TX	Unsafe Driving	392.2 - Operating a commercial motor vehicle not in accordance with the laws, ordinances, and regulations of the jurisdiction in which it is being operated - Unsafe Driving	No	4V4NC9EH7GN937767	0
10/02/2024	TX	Vehicle Maintenance	393.9A - Inoperative required lamps	No	5V8VA5321GM605786	2
10/02/2024	TX	Vehicle Maintenance	393.55C2 - ABS - all other CMVs manufactured on or after 3/1/1998 air brake system	No	5V8VA5321GM605786	4
08/05/2024	TX	Vehicle Maintenance	396.17C - Operating a CMV without proof of a periodic inspection	No	3AKJHHR1KSKE2942	4
08/05/2024	TX	Vehicle Maintenance	393.9 - Inoperative required lamps	No	3AKJHHR1KSKE2942	2
08/05/2024	TX	Vehicle Maintenance	396.17C - Operating a CMV without proof of a periodic inspection	No	5V8VC5326GM600092	4
08/05/2024	TX	Vehicle Maintenance	393.9 - Inoperative required lamps	Yes	5V8VC5326GM600092	2
07/13/2024	NM	Vehicle Maintenance	393.55E - ABS - malfunctioning lamps towed CMV manufactured on or after 3/1/1998	No	1JJV532D5GL909540	4
07/13/2024	NM	Vehicle Maintenance	393.11TU - No upper body corners retroreflective sheeting/reflex reflectors - Truck Tractor manufactured on or after 7/1/1997	No	3AKJGLD54GSGW7220	3
07/05/2024	TX	Vehicle Maintenance	396.5BHWSLIW - Hubs - Wheel seal leaking - inner wheel	No	3H3V532C7GT003154	2

No filters were applied when generating this report, see the live report for more options.



<b>Violation Summary ToC</b>						
<b>BASIC</b>	<b>Violation Group</b>	<b>Code</b>	<b>Description</b>	<b># of Violations</b>	<b># of OOS Violations</b>	<b>Severity Points</b>
Unsafe Driving	Texting	392.2SLLCP	STATE/LOCAL LAWS - OPERATE A CMV WHILE USING A CELLULAR PHONE.	1	0	10
Vehicle Maintenance	Tires	393.75A3	Tire -flat and/or audible air leak	1	1	8
Unsafe Driving	Dangerous Driving	392.2SLLML	State/Local Laws - Failure to maintain lane	1	0	5
Unsafe Driving	Dangerous Driving	392.2FC	Following too close	1	0	5
Unsafe Driving	Dangerous Driving	392.2SLLILC	STATE/LOCAL LAWS - IMPROPER LANE CHANGE.	1	0	5
Vehicle Maintenance	Inspection Reports	396.17CPI	OPERATING A CMV WITHOUT DOCUMENTATION OF A PERIODIC INSPECTION.	1	0	4
Unsafe Driving	Speeding 2	392.2SLLS2	State/Local Laws - Speeding 6-10 miles per hour over the speed limit	1	0	4
Vehicle Maintenance	Brakes, All Others	393.55C2	ABS - all other CMVs manufactured on or after 3/1/1998 air brake system	1	0	4
Vehicle Maintenance	Brakes, All Others	393.55E	ABS - malfunctioning lamps towed CMV manufactured on or after 3/1/1998	2	0	4
Vehicle Maintenance	Inspection Reports	396.17C	Operating a CMV without proof of a periodic inspection	3	0	4
Vehicle Maintenance	Other Vehicle Defect	396.7AUOC	Unsafe Operations - Severe Post Crash Condition	2	2	3
Vehicle Maintenance	Reflective Sheeting	393.11TU	No upper body corners retroreflective sheeting/reflex reflectors - Truck Tractor manufactured on or after 7/1/1997	1	0	3
Vehicle Maintenance	Emergency Equipment	393.95A	No/discharged/unsecured fire extinguisher	1	0	2
Vehicle Maintenance	Wheels Studs Clamps Etc.	393.205AWRDC	WHEEL/RIM - DISC WHEEL CRACKED MORE THAN 3 INCHES.	1	1	2
Vehicle Maintenance	Clearance Identification Lamps/Other	393.9	Inoperative required lamps	2	1	2
Vehicle Maintenance	Cab Body Frame	393.201AFRCLS	FRAME - CRACKED/LOOSE/SAGGING/BROKEN FRAME OR CHASSIS.	1	1	2
Vehicle Maintenance	Wheels, Studs, Clamps, Etc.	396.5BHWSLIW	Hubs - Wheel seal leaking - inner wheel	3	2	2
Vehicle Maintenance	Clearance Identification Lamps/Other	393.9A	Inoperative required lamps	1	0	2
Vehicle Maintenance	Wheels, Studs, Clamps, Etc.	396.3A1	Inspection/repair and maintenance parts and accessories	1	0	2
Vehicle Maintenance	Cab Body Frame	393.203ECBP	CAB AND BODY PARTS - CAB FRONT BUMPER MISSING/NOT SECURED/PROTRUDING.	1	0	2

No filters were applied when generating this report, see the live report for more options.





**Violation Enforcement Chronology - Chart ToC**

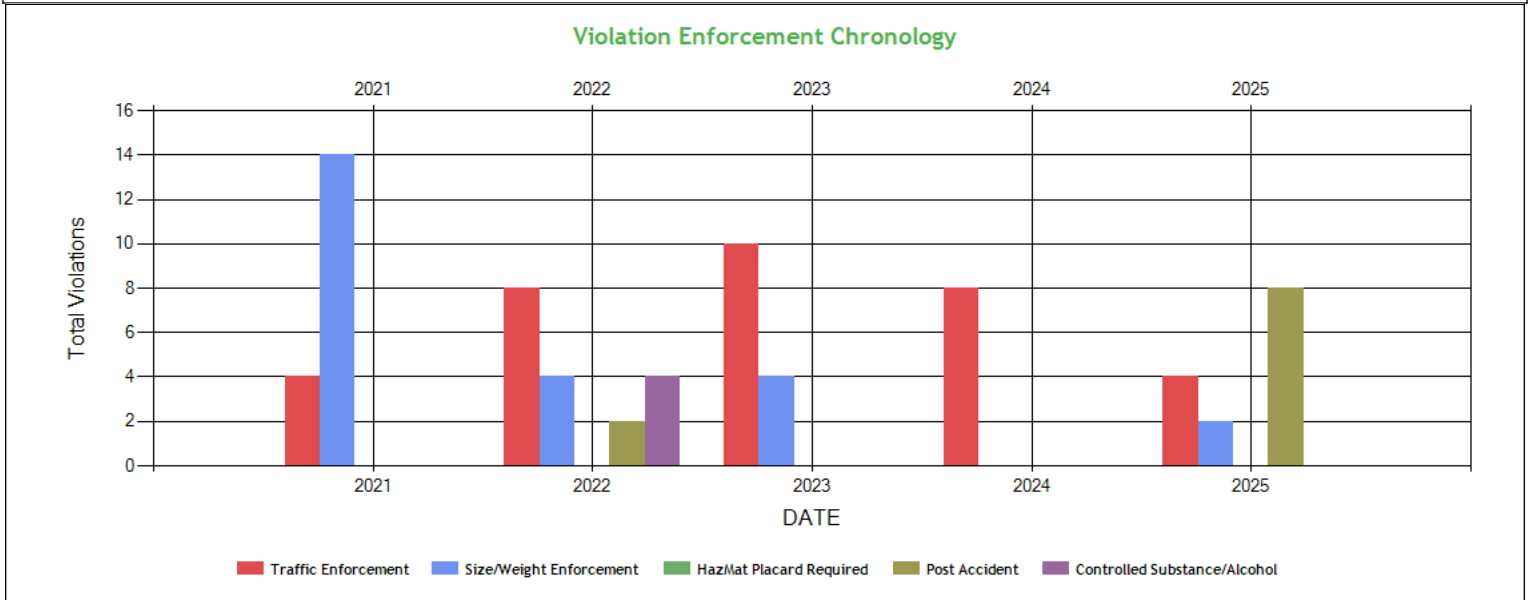

**Violation Enforcement Chronology - Table ToC**

	2021	2022	2023	2024	2025
Traffic Enforcement	4	8	10	8	4
Size/Weight Enforcement	14	4	4	0	2
HazMat Placard Required	0	0	0	0	0
Post Accident	0	2	0	0	8
Controlled Substance/Alcohol	0	4	0	0	0

**Inspection Violations & OOS Counts - Chart ToC**

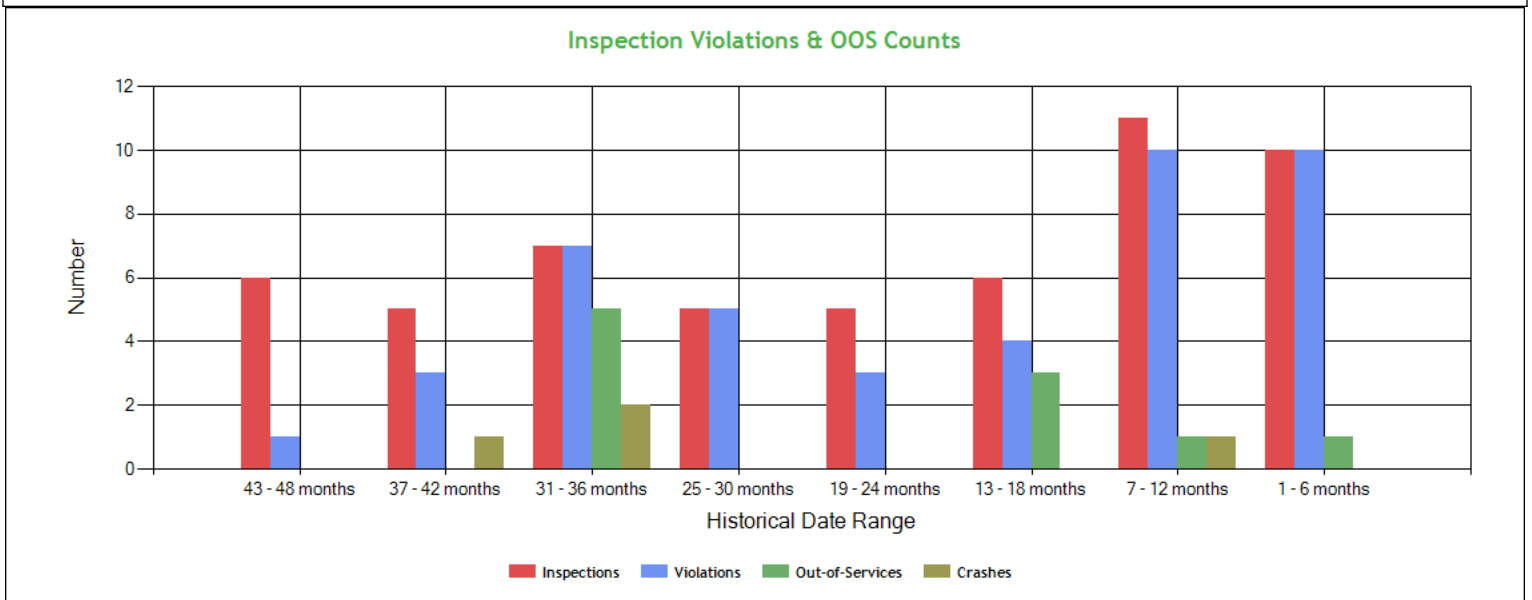



<b>Inspection Violations &amp; OOS Counts - Table ToC</b>				
Date Range	Inspections	Violations	Out-of-Services	Crashes
<b>TOTAL</b>	56	46	13	4
<b>1 - 6 months</b>	10	10	1	0
<b>7 - 12 months</b>	11	10	1	1
<b>13 - 18 months</b>	6	4	3	0
<b>19 - 24 months</b>	5	3	0	0
<b>25 - 30 months</b>	5	5	0	0
<b>31 - 36 months</b>	7	7	5	2
<b>37 - 42 months</b>	5	3	0	1
<b>43 - 48 months</b>	6	1	0	0

<b>Radius of Operation (based on Inspections and Crashes during the past 3 years) ToC</b>								
	Total	Drive between 0 and 50 miles radius	Drive between 51 and 200 miles radius	Drive between 201 and 300 miles radius	Drive between 301 and 400 miles radius	Drive between 401 and 500 miles radius	Drive between 501 and 600 miles radius	Drive beyond 600 miles radius
<b>Power Units (i.e. unique VINs)</b>	22	0	1	0	1	0	0	20
<b>Percent</b>	100%	0%	4.55%	0%	4.55%	0%	0%	90.91%



**Inspection & Crash Locations - Chart ToC**

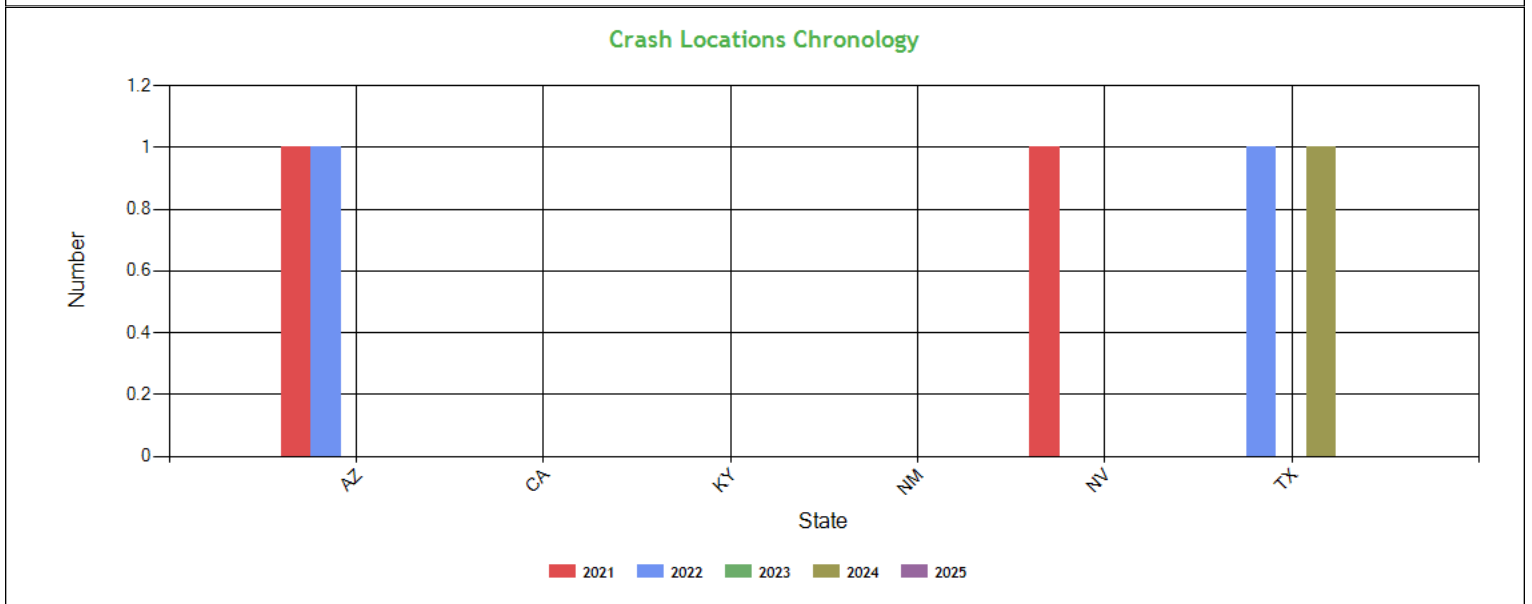
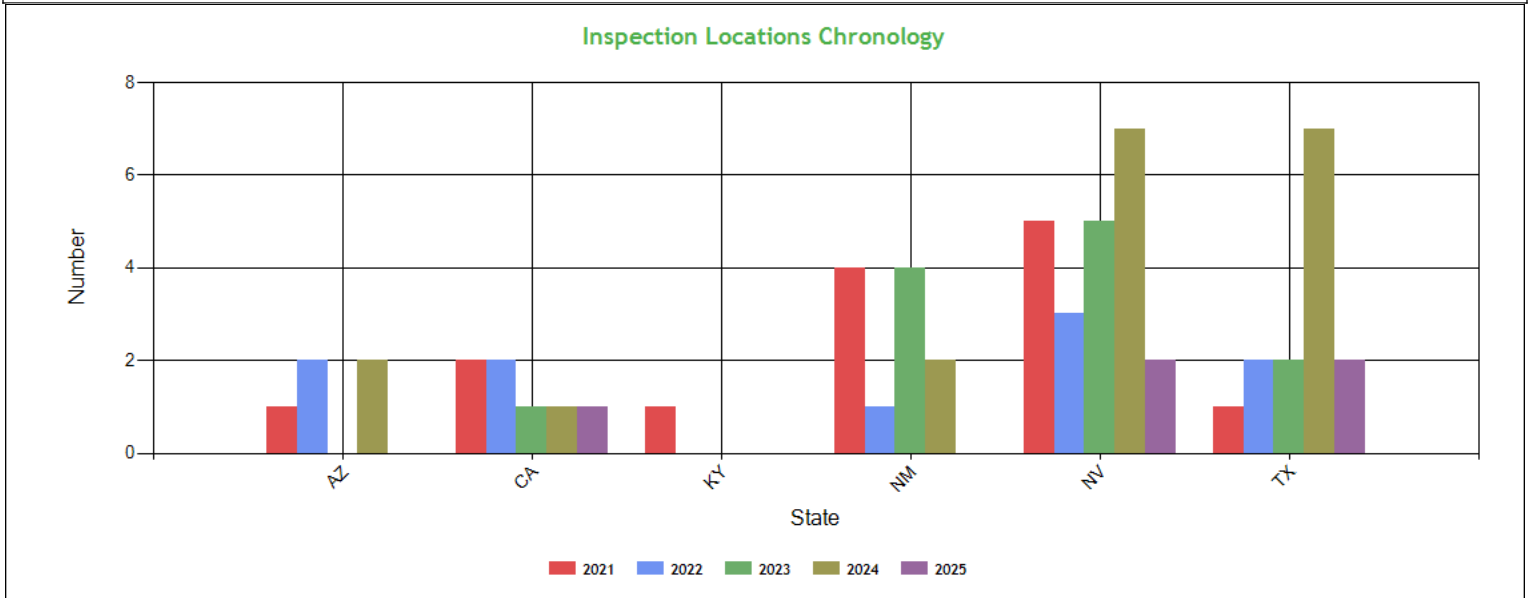

**Inspection & Crash Locations - Table ToC**

State	Inspections					Violations					Out-of-Services					Crashes				
	2021	2022	2023	2024	2025	2021	2022	2023	2024	2025	2021	2022	2023	2024	2025	2021	2022	2023	2024	2025
<b>TOTAL</b>	14	10	12	19	5	11	7	12	17	8	3	5	3	1	4	2	2	0	1	0
<b>AZ</b>	1	2	0	2	0	4	1	0	3	0	1	0	0	0	0	1	1	0	0	0
<b>CA</b>	2	2	1	1	1	3	3	3	0	1	0	3	3	0	1	0	0	0	0	0
<b>KY</b>	1	0	0	0	0	0	0	0	0	0	0	0	0	0	0	0	0	0	0	0
<b>NM</b>	4	1	4	2	0	0	0	3	3	0	0	0	0	0	0	0	0	0	0	0
<b>NV</b>	5	3	5	7	2	3	2	3	0	7	2	1	0	0	3	1	0	0	0	0
<b>TX</b>	1	2	2	7	2	1	1	3	11	0	0	1	0	1	0	0	1	0	1	0



**Hot Spot Summary ToC**

Year	Month	Level 5	Level 5 %	Level 4	Level 4 %	Level 3	Level 3 %	Level 2	Level 2 %	Level 1	Level 1 %	Level 0	Level 0 %	Levels 1 - 5	Levels 1 - 5 %
2025	March (Partial)	0	0.00%	0	0.00%	0	0.00%	0	0.00%	0	0.00%	1	5.00%	0	0.00%
2025	February	1	5.00%	1	5.00%	1	5.00%	0	0.00%	0	0.00%	1	5.00%	3	15.00%
2024	December	0	0.00%	0	0.00%	0	0.00%	0	0.00%	0	0.00%	1	5.00%	0	0.00%
2024	November	0	0.00%	0	0.00%	0	0.00%	1	5.00%	0	0.00%	2	10.00%	1	5.00%
2024	October	0	0.00%	1	5.00%	0	0.00%	0	0.00%	0	0.00%	1	5.00%	1	5.00%
2024	August	0	0.00%	0	0.00%	0	0.00%	1	5.00%	0	0.00%	0	0.00%	1	5.00%
2024	July	0	0.00%	0	0.00%	0	0.00%	2	10.00%	0	0.00%	1	5.00%	2	10.00%
2024	June	0	0.00%	1	5.00%	0	0.00%	0	0.00%	0	0.00%	1	5.00%	1	5.00%
2024	April	1	5.00%	0	0.00%	0	0.00%	0	0.00%	0	0.00%	2	10.00%	1	5.00%
<b>Totals</b>		<b>2</b>	<b>10.00%</b>	<b>3</b>	<b>15.00%</b>	<b>1</b>	<b>5.00%</b>	<b>4</b>	<b>20.00%</b>	<b>0</b>	<b>0.00%</b>	<b>10</b>	<b>50.00%</b>	<b>10</b>	<b>50.00%</b>

**Hot Spot Analysis**

State	County	Level	Count	Percentage
CA	Kern	5	1	5.00%
CA	San Bernardino	5	1	5.00%
TX	Ellis	4	1	5.00%
TX	Montague	4	1	5.00%
TX	Wise	4	1	5.00%
TX	Clay	3	1	5.00%
TX	Childress	2	3	15.00%
TX	Potter	2	1	5.00%

Report generated using the last 12 full months of inspection data

**Inspection Violation % OOS Chronology - Chart ToC**

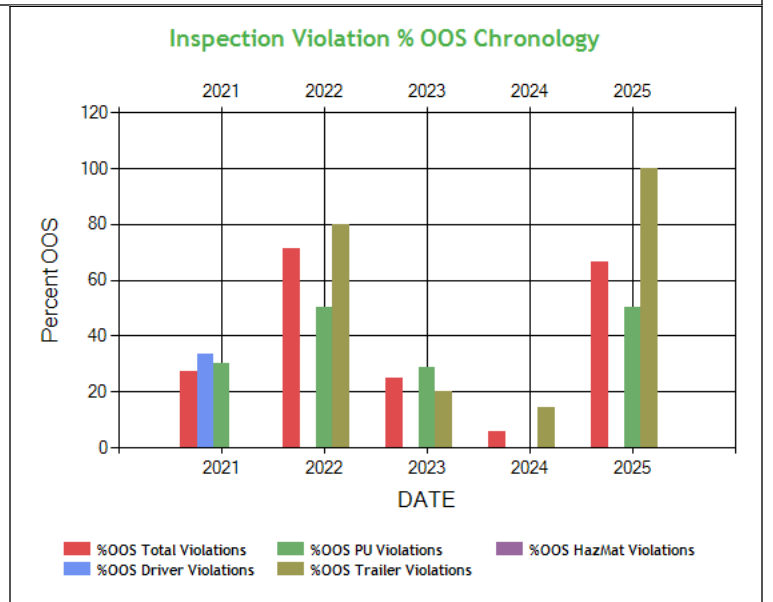
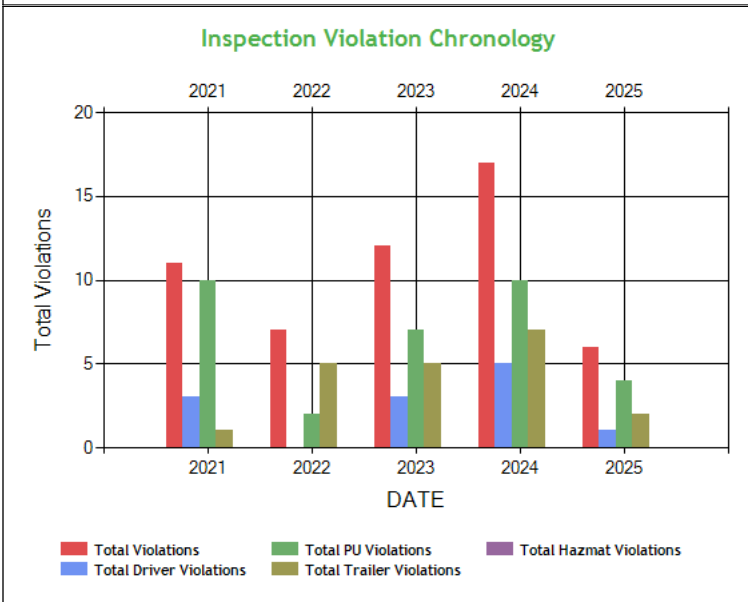



**Inspection Violation % OOS Chronology - Table ToC**

	2021	2022	2023	2024	2025
Total Violations	11	7	12	17	6
Total Out Of Services	3	5	3	1	4
%OOS Total Violations	27.27	71.43	25.00	5.88	66.67
Total Driver Violations	3	0	3	5	1
Total Driver Out Of Services	1	0	0	0	0
%OOS Driver Violations	33.33	0	0	0	0
Total PU Violations	10	2	7	10	4
Total PU Out Of Services	3	1	2	0	2
%OOS PU Violations	30.0	50.0	28.57	0	50.0
Total Trailer Violations	1	5	5	7	2
Total Trailer Out Of Services	0	4	1	1	2
%OOS Trailer Violations	0	80.0	20.0	14.29	100
Total Hazmat Violations	0	0	0	0	0
Total Hazmat Out Of Services	0	0	0	0	0
%OOS HazMat Violations	0	0	0	0	0

**Percent of Insp & Crash by State - Chart ToC**

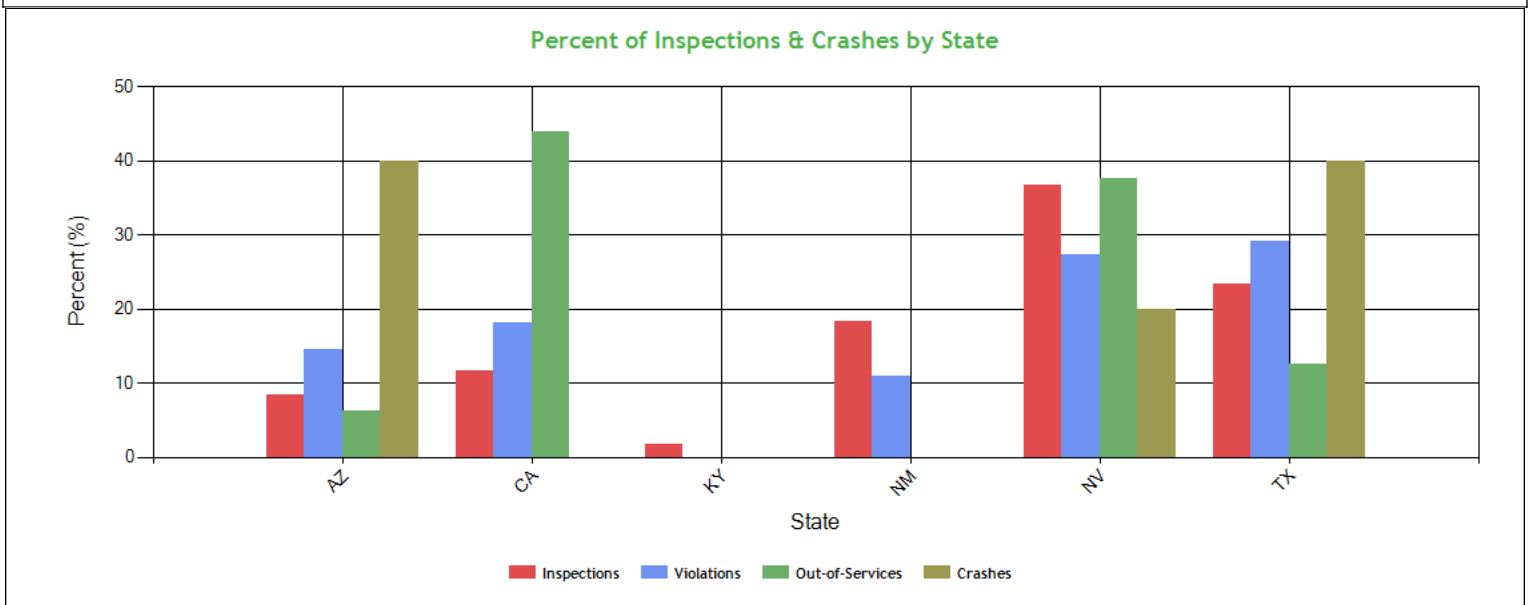

**Percent of Insp & Crash by State - Table (based on Inspection data from the last 4 years) ToC**

State	Inspections		Violations		Out-of-Services		Crashes	
	Total	Percent	Total	Percent	Total	Percent	Total	Percent
	60	100	55	100	16	100	5	100
AZ	5	8.3	8	14.5	1	6.3	2	40
CA	7	11.7	10	18.2	7	43.8	0	0
KY	1	1.7	0	0	0	0	0	0
NM	11	18.3	6	10.9	0	0	0	0
NV	22	36.7	15	27.3	6	37.5	1	20
TX	14	23.3	16	29.1	2	12.5	2	40



**VIN Insp Summary by State (based on inspection from the last 2 years) ToC**

VIN	Insp	Viol Pts	Counts in each State											
			NV		TX		NM		CA		AZ		KY	
			Insp	Viol Pts	Insp	Viol Pts	Insp	Viol Pts	Insp	Viol Pts	Insp	Viol Pts	Insp	Viol Pts
<b>TOTALS</b>	<b>86/126*</b>	<b>54/159**</b>	<b>20</b>	<b>40</b>	<b>14</b>	<b>44</b>	<b>10</b>	<b>24</b>	<b>6</b>	<b>32</b>	<b>3</b>	<b>19</b>	<b>1</b>	<b>0</b>
4V4NC9EH7GN937767	5	19	2	4	2	1	0	0	0	0	1	14	0	0
1UYVS2534J3308627	4	0	4	0	0	0	0	0	0	0	0	0	0	0
1UYVS2539M3353115	4	2	1	0	0	0	1	0	2	2	0	0	0	0
1XPBD49X5GD330416	4	0	2	0	0	0	2	0	0	0	0	0	0	0
3AKJGLD54GSGW7220	4	8	2	0	0	2	8	0	0	0	0	0	0	0
3H3V532C7GT003154	4	4	3	2	1	2	0	0	0	0	0	0	0	0
3AKJHHR1KSKE2942	3	6	1	0	2	6	0	0	0	0	0	0	0	0
3HSDJAPR8HN410807	3	8	2	6	1	2	0	0	0	0	0	0	0	0
4V4NC9EH3KN907156	3	2	2	0	1	2	0	0	0	0	0	0	0	0
4V4NC9EH9HN974286	3	7	1	7	1	0	1	0	0	0	0	0	0	0
4V4NC9EJ6HN986981	3	1	1	0	2	1	0	0	0	0	0	0	0	0
5V8VA5327GM605789	3	0	1	0	1	0	1	0	0	0	0	0	0	0
5V8VC5326GM600092	3	11	1	5	2	6	0	0	0	0	0	0	0	0
1FUJGLD56GLGU1567	2	0	0	0	0	0	1	0	1	0	0	0	0	0
1FUJGLDR0HLHJ9152	2	10	0	0	0	0	0	0	2	10	0	0	0	0
1JJV532D4CL693982	2	0	1	0	0	0	1	0	0	0	0	0	0	0
1JJV532D5GL909540	2	4	0	0	1	0	1	4	0	0	0	0	0	0
1JJV532D6EL835185	2	0	0	0	1	0	0	0	0	0	1	0	0	0
1JJV532D8CL675274	2	0	1	0	0	0	1	0	0	0	0	0	0	0
1JJV532W66L952476	2	12	0	0	2	12	0	0	0	0	0	0	0	0

\*<Total number of inspections for these 20 VIN(s)>/n<Total number of inspections for these 6 state(s)>

\*\*<Total severity sum for these 20 VIN(s)>/n<Total severity sum for these 6 state(s)>

**Violations By Unit Type ToC**

**# of Violations: 30 Total Severity: 98 based on inspections in the last 2 years**

Violation Unit: Driver	# of Violations: 8	Total Severity: 31	% of Total: 31.63%
Viol. Group: Dangerous Driving	# of Violations: 3	Total Severity: 15	% of Total: 15.31%
Violation	Number of Occurrences	Viol. Severity	Total Severity
392.2FC:Following too close	1	5	5
392.2SLLILC:STATE/LOCAL LAWS - IMPROPER LANE CHANGE.	1	5	5
392.2SLLML:State/Local Laws - Failure to maintain lane	1	5	5
Viol. Group: Texting	# of Violations: 1	Total Severity: 10	% of Total: 10.2%
392.2SLLCP:STATE/LOCAL LAWS - OPERATE A CMV WHILE USING A CEL	1	10	10
Viol. Group: Speeding 2	# of Violations: 1	Total Severity: 4	% of Total: 4.08%
392.2SLLS2:State/Local Laws - Speeding 6-10 miles per hour ov	1	4	4
Viol. Group: None	# of Violations: 2	Total Severity: 2	% of Total: 2.04%
395.22H4:Driver failed to maintain supply of blank driver's	1	1	1
395.24C2III:Driver failed to manually add shipping document nu	1	1	1
Viol. Group: Not used in SMS Calculation	# of Violations: 1	Total Severity: 0	% of Total: 0%
392.2:Operating a commercial motor vehicle not in accord	1	0	0
Violation Unit: Power Unit	# of Violations: 11	Total Severity: 34	% of Total: 34.69%
Viol. Group: Tires	# of Violations: 1	Total Severity: 8	% of Total: 8.16%
Violation	Number of Occurrences	Viol. Severity	Total Severity
393.75A3:Tire -flat and/or audible air leak	1	8	8
Viol. Group: Inspection Reports	# of Violations: 2	Total Severity: 8	% of Total: 8.16%
396.17C:Operating a CMV without proof of a periodic inspec	1	4	4
396.17CPI:OPERATING A CMV WITHOUT DOCUMENTATION OF A PERIODI	1	4	4
Viol. Group: Wheels Studs Clamps Etc.	# of Violations: 3	Total Severity: 6	% of Total: 6.12%
393.205AWRDC:WHEEL/RIM - DISC WHEEL CRACKED MORE THAN 3 INCHES.	1	2	2
396.3A1:Inspection/repair and maintenance parts and access	1	2	2
396.5BHWSLIW:Hubs - Wheel seal leaking - inner wheel	1	2	2
Viol. Group: Other Vehicle Defect	# of Violations: 1	Total Severity: 3	% of Total: 3.06%
396.7AUOC:Unsafe Operations - Severe Post Crash Condition	1	3	3
Viol. Group: Reflective Sheeting	# of Violations: 1	Total Severity: 3	% of Total: 3.06%
393.11TU:No upper body corners retroreflective sheeting/ref	1	3	3



Viol. Group: Cab Body Frame	# of Violations: 1	Total Severity: 2	% of Total: 2.04%
393.203ECBP:CAB AND BODY PARTS - CAB FRONT BUMPER MISSING/NOT	1	2	2
Viol. Group: Clearance Identification Lamps/Other	# of Violations: 1	Total Severity: 2	% of Total: 2.04%
393.9:Inoperative required lamps	1	2	2
Viol. Group: Emergency Equipment	# of Violations: 1	Total Severity: 2	% of Total: 2.04%
393.95A:No/discharged/unsecured fire extinguisher	1	2	2
Violation Unit: Trailer	# of Violations: 11	Total Severity: 33	% of Total: 33.67%
Viol. Group: Brakes All Others	# of Violations: 3	Total Severity: 12	% of Total: 12.24%
Violation	Number of Occurrences	Viol. Severity	Total Severity
393.55C2:ABS - all other CMVs manufactured on or after 3/1/	1	4	4
393.55E:ABS - malfunctioning lamps towed CMV manufactured	2	4	8
Viol. Group: Inspection Reports	# of Violations: 2	Total Severity: 8	% of Total: 8.16%
396.17C:Operating a CMV without proof of a periodic inspec	2	4	8
Viol. Group: Wheels Studs Clamps Etc.	# of Violations: 2	Total Severity: 4	% of Total: 4.08%
396.5BHWSLIW:Hubs - Wheel seal leaking - inner wheel	2	2	4
Viol. Group: Clearance Identification Lamps/Other	# of Violations: 2	Total Severity: 4	% of Total: 4.08%
393.9:Inoperative required lamps	1	2	2
393.9A:Inoperative required lamps	1	2	2
Viol. Group: Other Vehicle Defect	# of Violations: 1	Total Severity: 3	% of Total: 3.06%
396.7AUOC:Unsafe Operations - Severe Post Crash Condition	1	3	3
Viol. Group: Cab Body Frame	# of Violations: 1	Total Severity: 2	% of Total: 2.04%
393.201AFRCLS:FRAME - CRACKED/LOOSE/SAGGING/BROKEN FRAME OR CHAS	1	2	2

Equipment Ownership ToC Equipment Ownership (based on MCS-150 dated 2/6/2024)					
	Trucks	Tractors	Trailers	Motor Coaches	Vans
Owned	0	20	34	0	0
Term Leased	0	0	0	0	0
Trip Leased	0	0	0	0	0
<b>Total No.</b>	0	20	34	0	0

Equipment Details Power Units ToC									
VIN	Latest Insp Date	Year	Make	Model	Body Class	Body Type	Axles	Len	Fuel Type
4V4NC9EG1GN 946598	03/11/2025	2016	VOLVO	VNL	Truck-Tractor	-	-	-	Diesel
3AKJHHDR1KS KE2942	02/10/2025	2019	FREIGHTLINER	New Cascadia 126" Sleepercab	Truck-Tractor	-	-	-	Diesel
3AKJHHDR0LS LH2485	02/07/2025	2020	FREIGHTLINER	New Cascadia 126" Sleepercab	Truck-Tractor	-	-	-	Diesel
4V4NC9EJ6HN9 86981	02/02/2025	2017	VOLVO	VNL	Truck-Tractor	-	-	-	Diesel
4V4NC9EH7KN 907144	11/29/2024	2019	VOLVO	VNL	Truck-Tractor	-	-	-	Diesel
3AKJHHDR2LS KZ8975	11/26/2024	2020	FREIGHTLINER	New Cascadia 126" Sleepercab	Truck-Tractor	-	-	-	Diesel
4V4NC9EH7GN 937767	10/15/2024	2016	VOLVO	VNL	Truck-Tractor	-	-	-	Diesel
3AKJGLD54GS GW7220	07/13/2024	2016	FREIGHTLINER	Cascadia	Truck-Tractor	-	-	-	Diesel
4V4NC9EH3KN 907156	07/05/2024	2019	VOLVO	VNL	Truck-Tractor	-	-	-	Diesel
4V4NC9EH1KN 907141	07/04/2024	2019	VOLVO	VNL	Truck-Tractor	-	-	-	Diesel
1FUJGLDR0HL HJ9152	04/18/2024	2017	FREIGHTLINER	Cascadia	Truck-Tractor	-	-	-	Diesel
3AKJGLDR1HD HY6688	02/06/2024	2017	FREIGHTLINER	Cascadia	Truck-Tractor	-	-	-	Diesel
3HSDJAPR8HN 410807	06/02/2023	2017	INTERNATIONAL	LF687	Truck-Tractor	-	-	-	Diesel
1XPBD49X5GD 330416	05/21/2023	2016	PETERBILT	579	Truck-Tractor	-	-	-	Diesel
4V4NC9EH3KN 209128	02/21/2023	2019	VOLVO	VNL	Truck-Tractor	-	-	-	Diesel



3AKJGLD59FSF Y0766	12/20/2022	2015	FREIGHTLINER	Cascadia	Truck-Tractor	-	-	-	Diesel
4V4NC9EH9HN 974286	11/04/2022	2017	VOLVO	VNL	Truck-Tractor	-	-	-	Diesel
3AKJHHDR4JSJ W7236	08/25/2022	2018	FREIGHTLINER	New Cascadia 126" Sleepercab	Truck-Tractor	-	-	-	Diesel
4V4NC9EH5FN 922392	05/26/2022	2015	VOLVO	VNL	Truck-Tractor	-	-	-	Diesel
4V4NC9EH4JN9 98341	05/09/2022	2018	VOLVO	VNL	Truck-Tractor	-	-	-	-

**Equipment Details Trailers**

VIN	Latest Insp Date	Year	Make	Model	Body Class	Body Type	Axles	Len	Fuel Type
5V8VC5326GM6 00092	03/11/2025	2016	VANGUARD	VANGUARD NATIONAL TRAILER CORPORATION (VNTC)	Trailer	-	2	53	-
1JJV532D5GL9 09540	02/10/2025	2016	WABASH NATIONAL	Dry Van Duraplate	Trailer	Van Trailer	2	53	-
1JJV532D7DL75 8583	02/10/2025	2013	WABASH NATIONAL	Dry Van Duraplate	Trailer	Van Trailer	2	53	-
1UYVS2539L39 74613	02/07/2025	2020	UTILITY	Utility Trailer Manufacturer	Trailer	Van Trailer	2	53	-
1JJV532D6EL83 5185	02/02/2025	2014	WABASH NATIONAL	Dry Van Duraplate	Trailer	Van Trailer	2	53	-
1UYVS253X8P4 12137	12/05/2024	2008	UTILITY	Utility Trailer Manufacturer	Trailer	Van Trailer	2	53	-
1JJV532D7RL36 5030	11/29/2024	2024	WABASH NATIONAL	FRP Drop Frame	Trailer	Van Trailer	2	53	-
1JJV532D9EL83 5147	11/26/2024	2014	WABASH NATIONAL	Dry Van Duraplate	Trailer	Van Trailer	2	53	-
1JJV532D4CL69 3982	11/18/2024	2012	WABASH NATIONAL	Dry Van Duraplate	Trailer	Van Trailer	2	53	-
5V8VA5321GM6 05786	10/15/2024	2016	VANGUARD	VANGUARD NATIONAL TRAILER CORPORATION (VNTC)	Trailer	-	2	53	-
3H3V532C7GT0 03154	07/05/2024	2016	HYUNDAI OF MEXICO	HYUNDAI TRANSLEAD	Trailer	Van Trailer	2	53	-
1JJV532W66L9 52476	07/04/2024	2006	WABASH NATIONAL	Wabash National Corporation	Trailer	Van Trailer	2	53	-
5V8VA5327GM6 05789	06/26/2024	2016	VANGUARD	VANGUARD NATIONAL TRAILER CORPORATION (VNTC)	Trailer	-	2	53	-
1JJV532D0RL36 5029	04/18/2024	2024	WABASH NATIONAL	Dry Van Duraplate	Trailer	Van Trailer	2	53	Not Applicable
1UYVS2534J33 08627	04/17/2024	2018	UTILITY	Utility Trailer Manufacturer	Trailer	Van Trailer	2	53	-
1UYVS2539M33 53115	11/16/2023	2021	UTILITY	Utility Trailer Manufacturer	Trailer	Van Trailer	2	53	-
1UYVS2535J33 08619	10/10/2023	2018	UTILITY	Utility Trailer Manufacturer	Trailer	Van Trailer	2	53	-
1UYVS2534GP5 89507	06/06/2023	2016	UTILITY	Utility Trailer Manufacturer	Trailer	Van Trailer	2	53	-
1JJV532D8CL67 5274	05/21/2023	2012	WABASH NATIONAL	Dry Van Duraplate	Trailer	Van Trailer	2	53	-
1UYVS2534H39 83405	02/21/2023	2017	UTILITY	Utility Trailer Manufacturer	Trailer	Van Trailer	2	53	-

**Vehicle Age ToC**

Year	# Power Units	PU Percentage	# Trailers	Trailres Percentage
2024	0	0.00%	2	10.53%
2021	0	0.00%	1	5.26%
2020	2	14.29%	1	5.26%
2019	4	28.57%	0	0.00%
2018	0	0.00%	2	10.53%





2017	4	28.57%	0	0.00%
2016	4	28.57%	6	31.58%
2014	0	0.00%	2	10.53%
2013	0	0.00%	1	5.26%
2012	0	0.00%	2	10.53%
2008	0	0.00%	1	5.26%
2006	0	0.00%	1	5.26%

Based on 24 months of inspection data, see the live report for more options

States of Power Unit Registrations <b>ToC</b>						
State	AZ	CA	KY	NM	NV	TX
Number of Power Units	4	5	1	8	13	10

Equipment Acquisitions - Table <b>ToC</b>						
	Power Units inspected for 1st time in past 12 months	Power Units inspected for 1st time in past 24 months	Power Units inspected during entire date range	Trailers inspected for 1st time in past 12 months	Trailers inspected for 1st time in past 24 months	Trailers inspected during entire date range
Unique VINs	12	15	72	15	19	52
Unique License Plates	12	15	72	15	19	52
License Plate States	1	1	2	1	1	2

Driver Details <b>ToC</b> Driver Details (based on MCS-150 dated 2/6/2024)			
	Within 100 mi	Beyond 100 mi	TOTAL
# Drivers Interstate	0	20	20
# Drivers Intrastate	0	0	0
<b>TOTAL</b>	0	20	/

Avg. # Trip Lease Drivers/Mo: 0 # Drivers Grand Total: 20 # Drivers Commercially Licensed: 20

Shared VIN Summary <b>ToC</b>										
Dot No	Company Name	City	State	PU Owned	PU Leased	Trailers Owned	Trailers Leased	VIN	Unit Type	Most recent Insp Date
3445780	I G Y EXPEDITING LLC	SUGAR LAND	TX	1	0	0	0	5V8VC5326GM600092	Trailer	08/2021
2057719	VITO LLC	FOREST HILL	TX	0	44	0	0	1JJV532D4CL693982	Trailer	08/2017
2057719	VITO LLC	FOREST HILL	TX	0	44	0	0	1JJV532D2CL640374	Trailer	08/2017
2412285	SKYWAY TRANSPORT SOLUTIONS LLC	FORT WORTH	TX	1	0	0	1	1JJV532W2YL689499	Trailer	04/2016
2412285	SKYWAY TRANSPORT SOLUTIONS LLC	FORT WORTH	TX	1	0	0	1	1UYVS25386G938117	Trailer	10/2015
2412285	SKYWAY TRANSPORT SOLUTIONS LLC	FORT WORTH	TX	1	0	0	1	1PT01JAH4Y6011356	Trailer	03/2015



**SHIPPERS DETAIL ToC based on Inspection results for the last 4 years**

Shipper Name	Number of Inspections	Shipper Name	Number of Inspections
No Shipper listed	9	ALKOOL MANUFACTURING CORP	1
ANSELL HEALTHCARE LLC	1	ARCADIA BEAUTY LABS	3
ARCOSA MATERIALS	1	CLOROX FREIGHT	1
COASTER COMPANY OF AMERICA	1	CONTINENTAL TIRE	1
DECEUNINCH NORTH AMERICA	1	DOSKOCIL	1
GRAHAM PACKAGING	1	GULF WINDS	1
HENRY CO	1	HIDDEN VALLEY	1
IMERYS FILTRATION MINERALS	1	ITS LOGISTICS	1
JOHNS MANVILLE	1	JPI WEST	1
LEAHY	1	LEAHY FP	1
LEAHYIFP	2	MAKITA	1
MAUSER	1	MEI RIGGING AND CRATING	1
NESTLE COFFEE PARTNER	1	NEW BUSINESS SOLUTION	1
PATERSON PACIFIC PARCHMENT	1	PEGASUS LOGISTICS GROUP	1
PETMATE	1	PM AND J LLC	1
PPG	1	QUALITY LOGISTICS SYSTEM	1
SAME	1	SHERWIN WILLIAMS	1
SWAN PRODUCTS LLC	2	TEP INC	1
THE CLOROX SALES CO	1	UNION SUPPLY GROUP	2
US FOODS DALLAS	1	WIRE CLOTH MANF	1
ZIPWALL	2		



**Carrier Underwriting Report Safety Summary ToC**

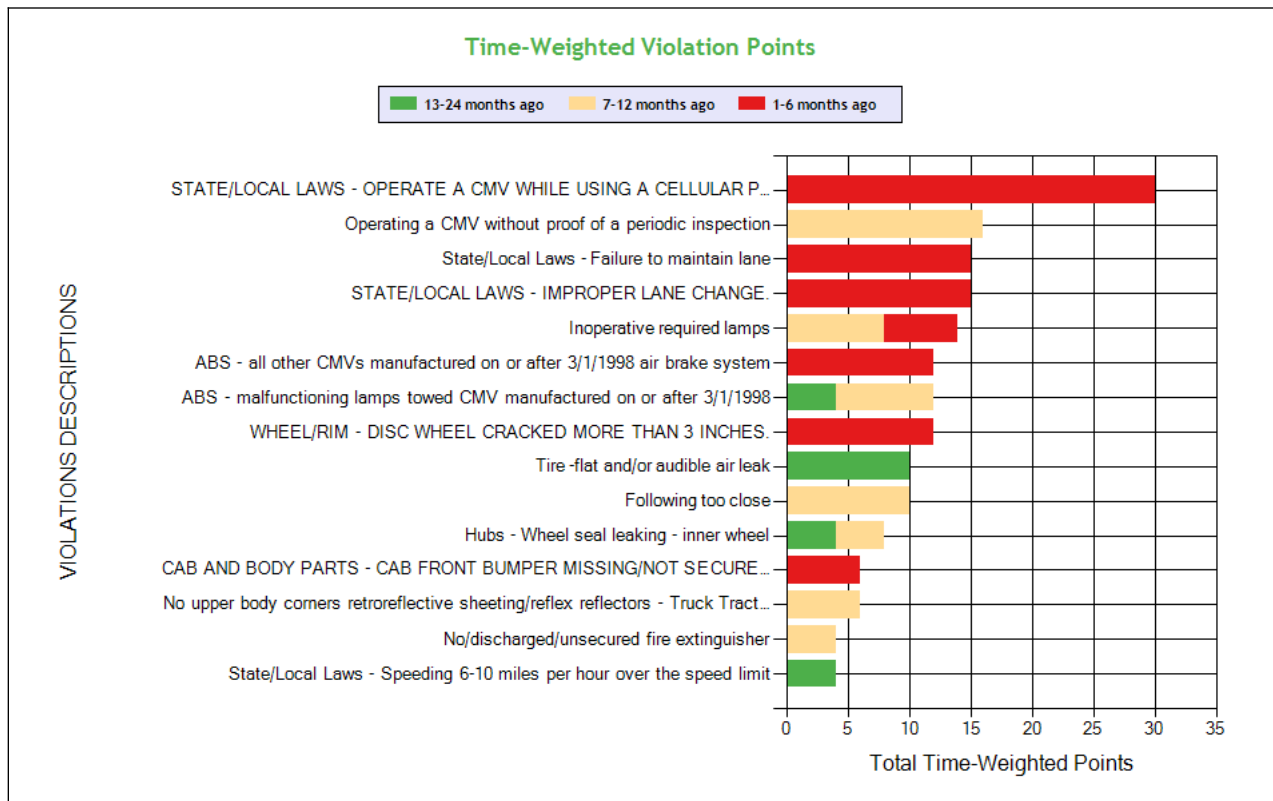
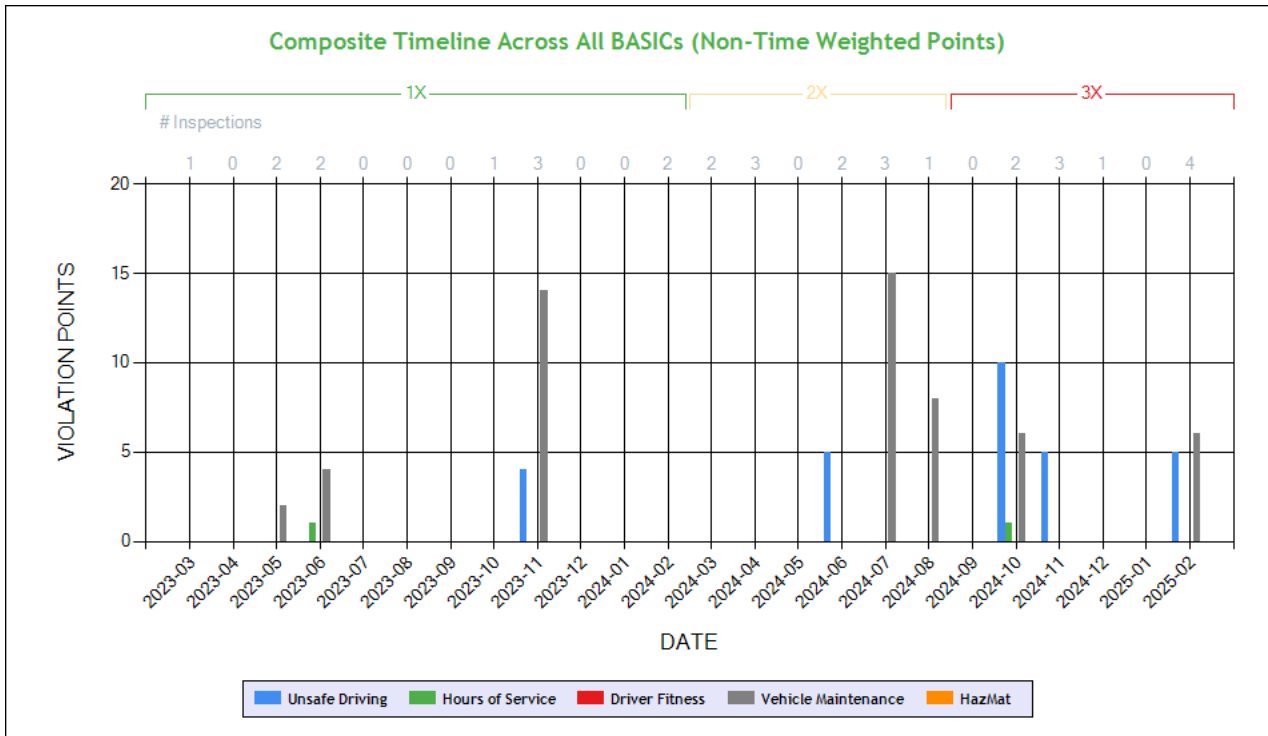

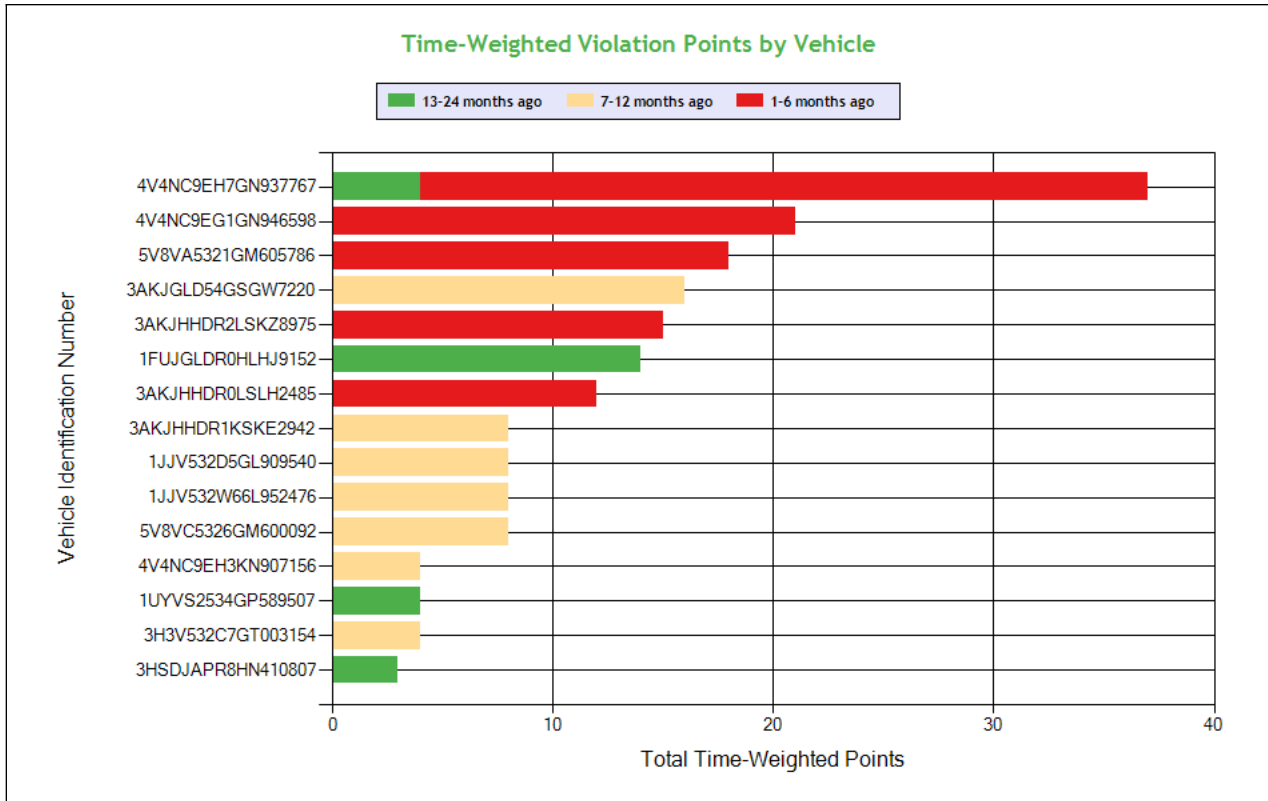

See the Excel file for the complete analysis

# Violations is in (1-6/7-12/13-24mo)

Shaded = Out Of Service Violation												
Violation Group			Texting	Inspection Reports	Dangerous Driving	Dangerous Driving	Clearance Identification Lamps/Other	Wheels Studs Clamps Etc.	Brakes, All Others	Brakes, All Others	Tires	Dangerous Driving
Violation Description	Total Time-weighted Points by VIN	% of Total Time-weighted Points by VIN	STATE/LOCAL LAWS - OPERATE A CMV WHILE USING A CELLULAR PHONE.	Operating a CMV without proof of a periodic inspection	STATE/LOCAL LAWS - IMPROPER LANE CHANGE.	State/Local Laws - Failure to maintain lane	Inoperative required lamps	WHEEL/RIM - DISC WHEEL CRACKED MORE THAN 3 INCHES.	ABS - all other CMVs manufactured on or after 3/1/1998 air brake system	ABS - malfunctioning lamps towed CMV manufactured on or after 3/1/1998	Tire - flat and/or audible air leak	Following too close
Driver Resp			Yes	No	Yes	No	Yes	Yes	No	Yes	Yes	Yes
<b>Total Time-weighted Points</b>			30	16	15	15	14	12	12	12	10	10
<b>% Total Time-Wt Pts</b>			16.67	8.89	8.33	8.33	7.78	6.67	6.67	6.67	5.56	5.56
4V4NC9EH7GN937767	37	20.56	30 (1/0/0)									
4V4NC9EG1GN946598	21	11.67			15 (1/0/0)							
5V8VA5321GM605786	18	10.0					6 (1/0/0)		12 (1/0/0)			
3AKJGLD54GSGW7220	16	8.89										10 (0/1/0)
3AKJHHR2LSKZ8975	15	8.33				15 (1/0/0)						
1FUJGLDR0HLHJ9152	14	7.78									10 (0/0/1)	
3AKJHHR0LSLH2485	12	6.67						12 (1/0/0)				
3AKJHHR1KSKE2942	8	4.44		8 (0/1/0)								
1JJV532D5GL909540	8	4.44								8 (0/1/0)		



**Carrier Software**  
1-800-646-5152  
info@CarrierSoftware.com

**CONFIDENTIAL - Intended for use by Amerigo Insurance Agency - Date: 4/2/2025**

**A1 CARRIERS LLP - DOT# 1554642 / MC577197**

1JJV532W66L952476	8	4.44		8 (0/1/0)								
5V8VC5326GM600092	8	4.44				8 (0/1/0)						
4V4NC9EH3KN907156	4	2.22										
1UYVS2534GP589507	4	2.22							4 (0/0/1)			
3H3V532C7GT003154	4	2.22										
3HSDJAPR8HN410807	3	1.67										



**SAFETY ANALYSIS ToC**

**Unsafe Driving**

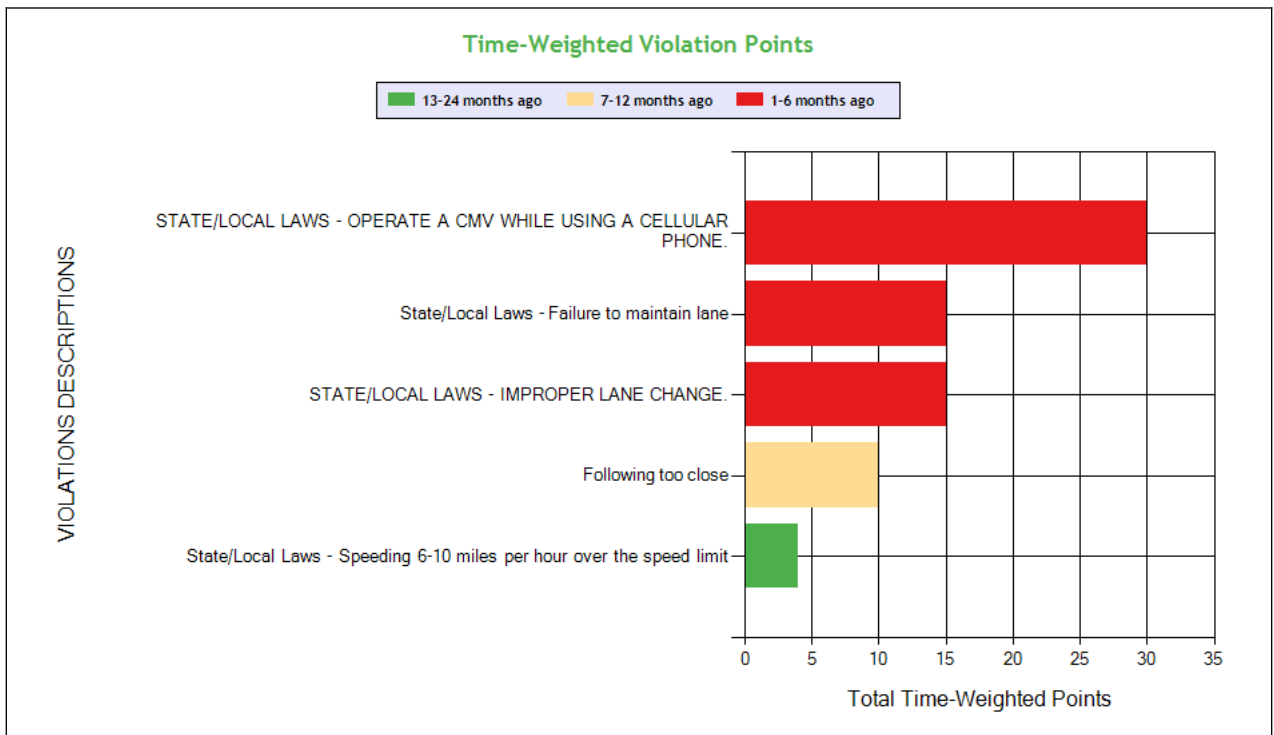
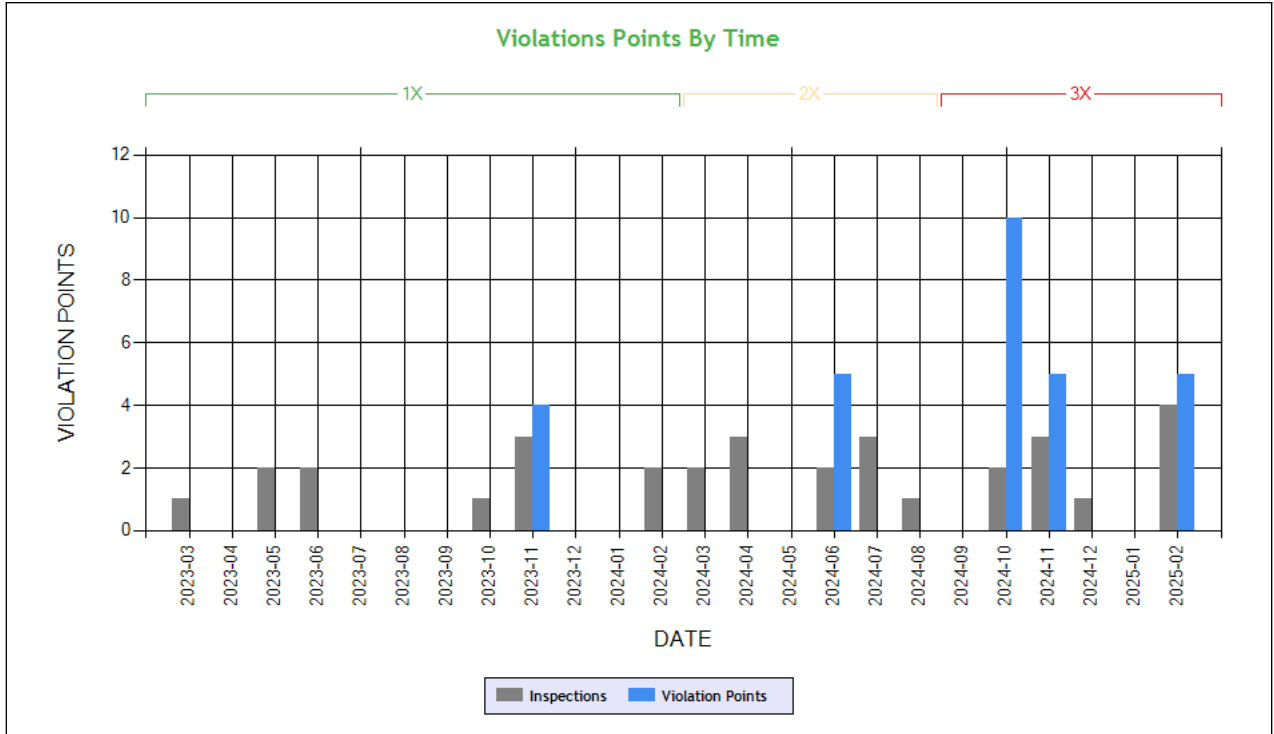

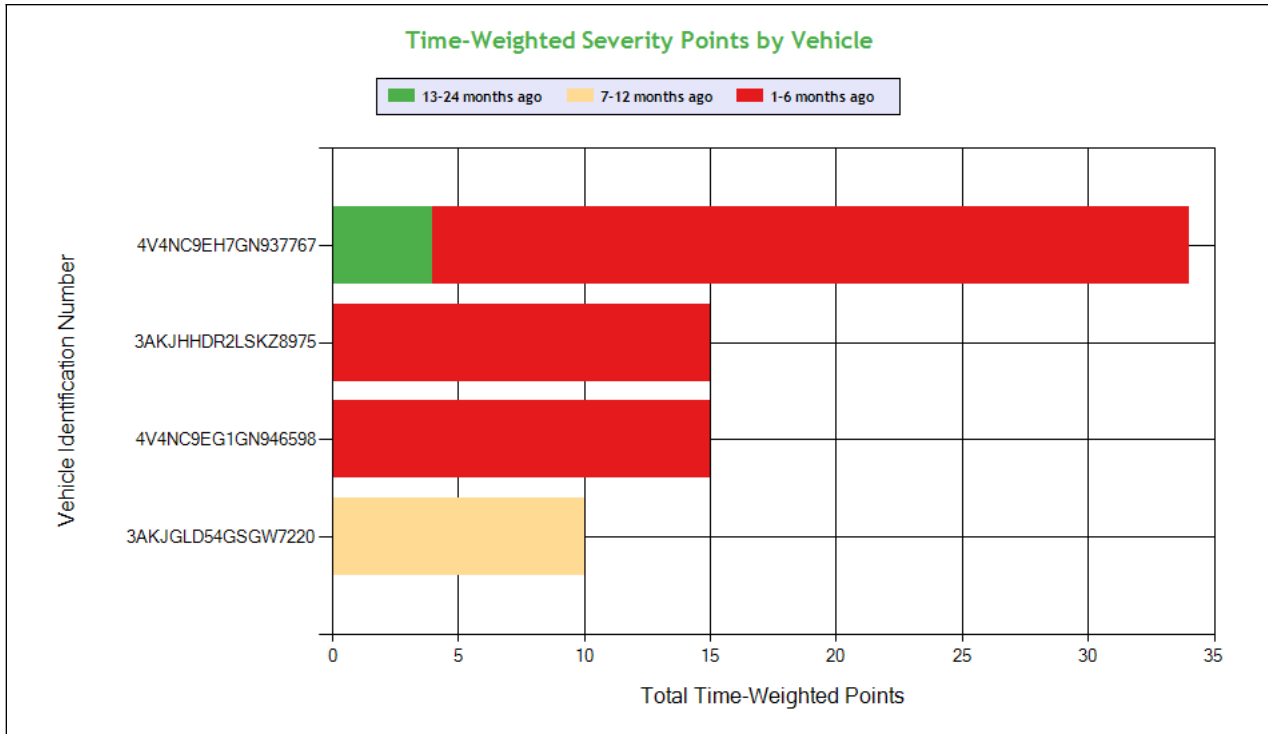

See the Excel file for the complete analysis

# Violations is in (1-6/7-12/13-24mo)

Shaded = Out Of Service Violation							
Violation Group			Texting	Dangerous Driving	Dangerous Driving	Dangerous Driving	Speeding 2
Violation Description	Total Time-weighted Points by VIN	% of Total Time-weighted Points by VIN	STATE/LOCAL LAWS - OPERATE A CMV WHILE USING A CELLULAR PHONE.	STATE/LOCAL LAWS - IMPROPER LANE CHANGE.	State/Local Laws - Failure to maintain lane	Following too close	State/Local Laws - Speeding 6-10 miles per hour over the speed limit
Driver Resp			Yes	Yes	No	Yes	Yes
Total Time-weighted Points			30	15	15	10	4
% Total Time-Wt Pts			40.54	20.27	20.27	13.51	5.41
4V4NC9EH7GN937767	34	45.95	30 (1/0/0)				4 (0/0/1)
3AKJHHDR2LSKZ8975	15	20.27			15 (1/0/0)		
4V4NC9EG1GN946598	15	20.27		15 (1/0/0)			
3AKJGLD54GSGW7220	10	13.51				10 (0/1/0)	

**HOS Compliance**

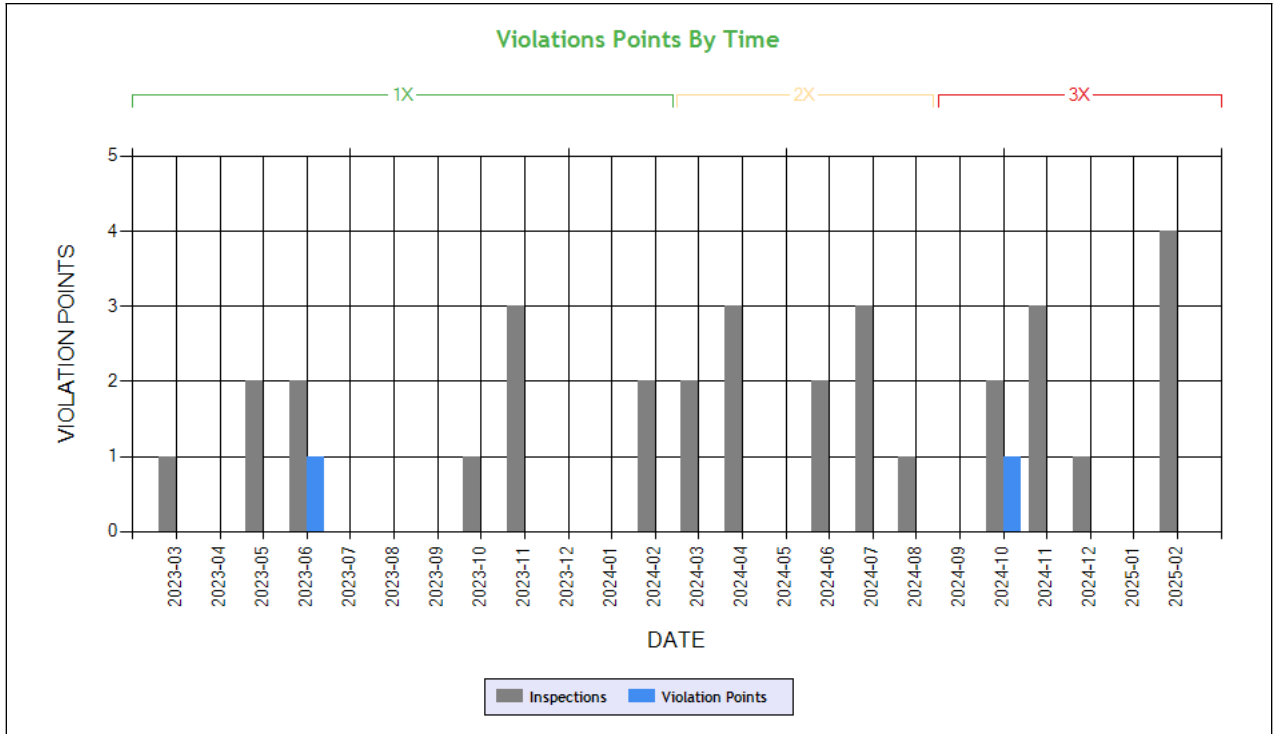

**Carrier Software**  
 1-800-646-5152  
 info@CarrierSoftware.com

**CONFIDENTIAL - Intended for use by Amerigo Insurance Agency - Date: 4/2/2025**

**A1 CARRIERS LLP - DOT# 1554642 / MC577197**

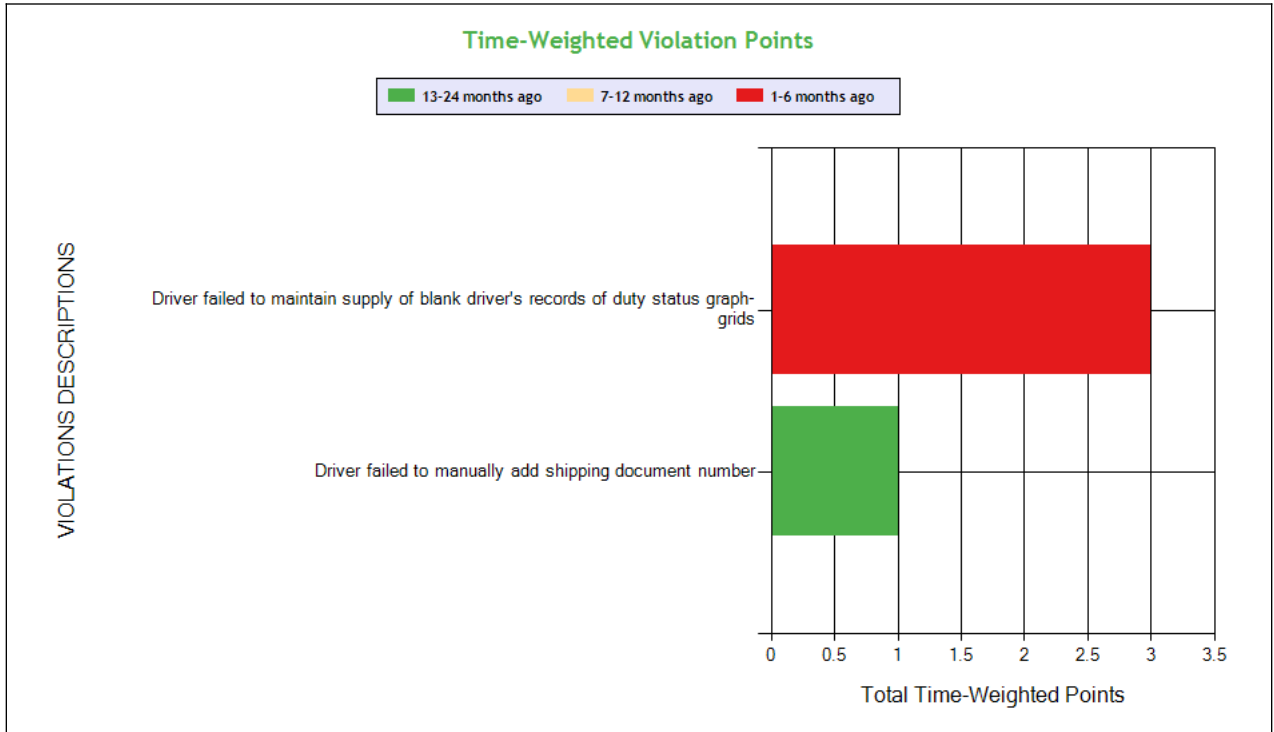

See the Excel file for the complete analysis

# Violations is in (1-6/7-12/13-24mo)

Shaded = Out Of Service Violation



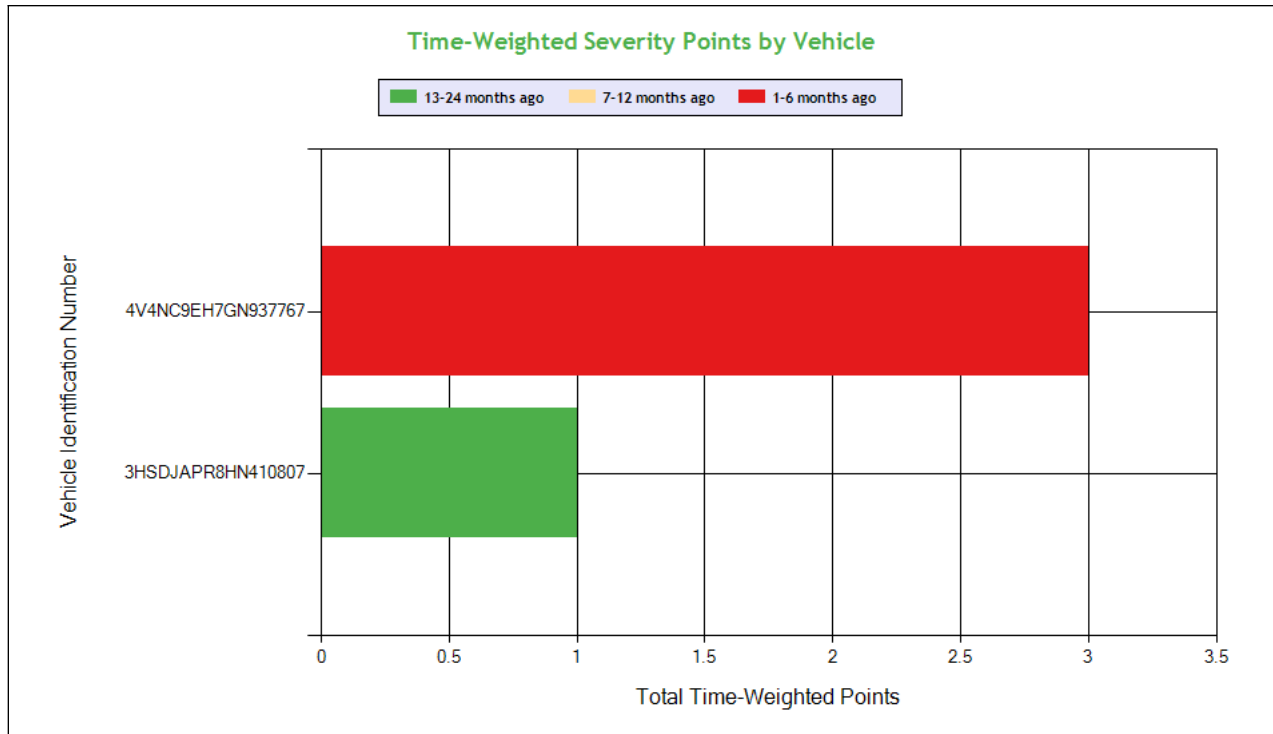

**Carrier Software**  
 1-800-646-5152  
 info@CarrierSoftware.com

**CONFIDENTIAL - Intended for use by Amerigo Insurance Agency - Date: 4/2/2025**

**A1 CARRIERS LLP - DOT# 1554642 / MC577197**

Violation Group				
<b>Violation Description</b>	<b>Total Time-weighted Points by VIN</b>	<b>% of Total Time-weighted Points by VIN</b>	Driver failed to maintain supply of blank driver's records of duty status graph-grids	Driver failed to manually add shipping document number
<b>Driver Resp</b>			Yes	Yes
<b>Total Time-weighted Points</b>			3	1
<b>% Total Time-Wt Pts</b>			75.00	25.00
<b>4V4NC9EH7GN937767</b>	<b>3</b>	<b>75.00</b>	<b>3 (1/0/0)</b>	
<b>3HSDJAPR8HN410807</b>	<b>1</b>	<b>25.00</b>		<b>1 (0/0/1)</b>



**Driver Fitness**

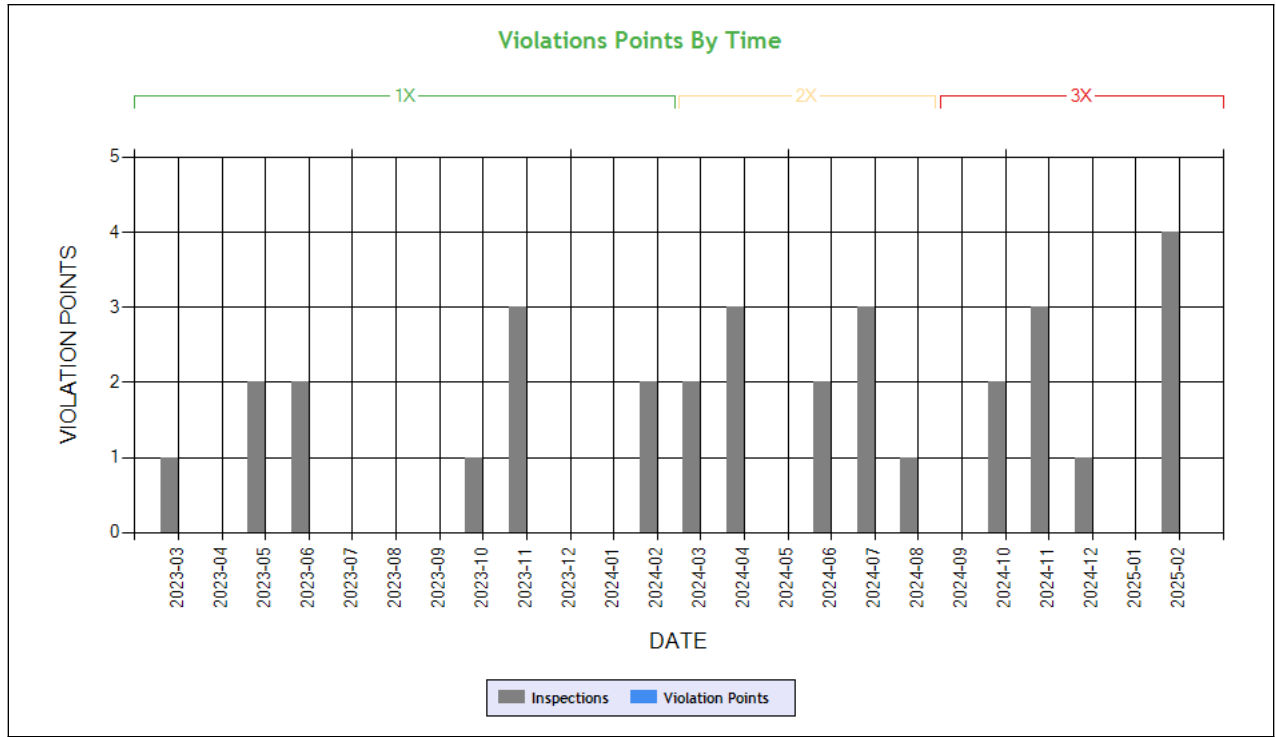

**Time-Weighted Violation Points - no data available to draw a chart**

**Time-Weighted Severity Points by Vehicle - no data available to draw a chart**

See the Excel file for the complete analysis

# Violations is in (1-6/7-12/13-24mo)

Shaded = Out Of Service Violation		
Violation Group		
Violation Description	Total Time-weighted Points by VIN	% of Total Time-weighted Points by VIN
Driver Resp		
Total Time-weighted Points		
% Total Time-Wt Pts		



**Vehicle Maintenance**

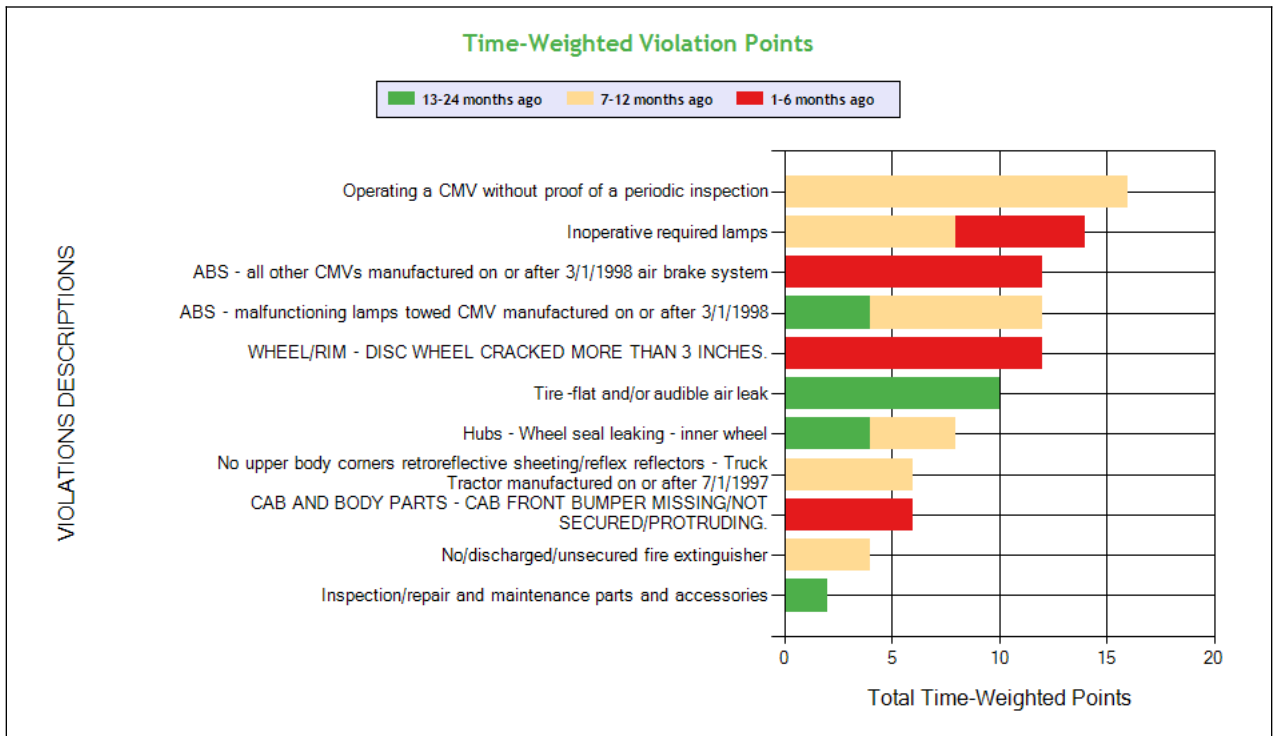
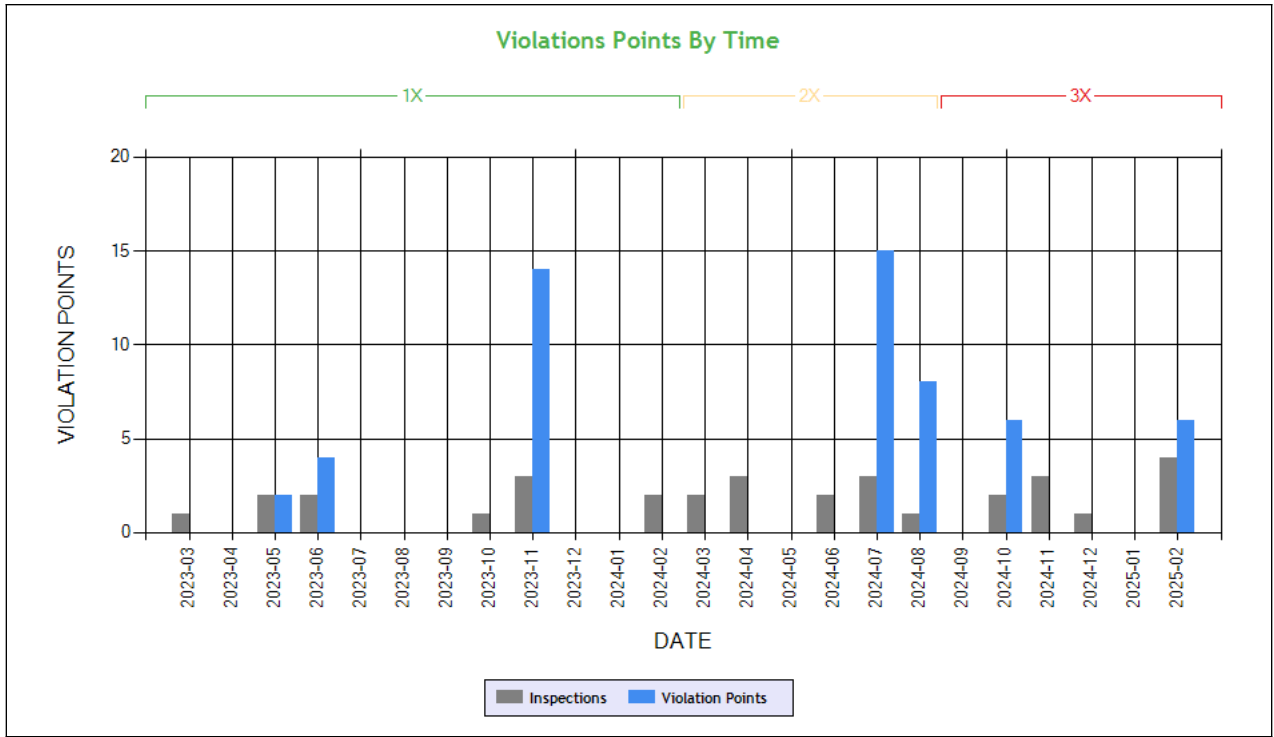

### Time-Weighted Severity Points by Vehicle

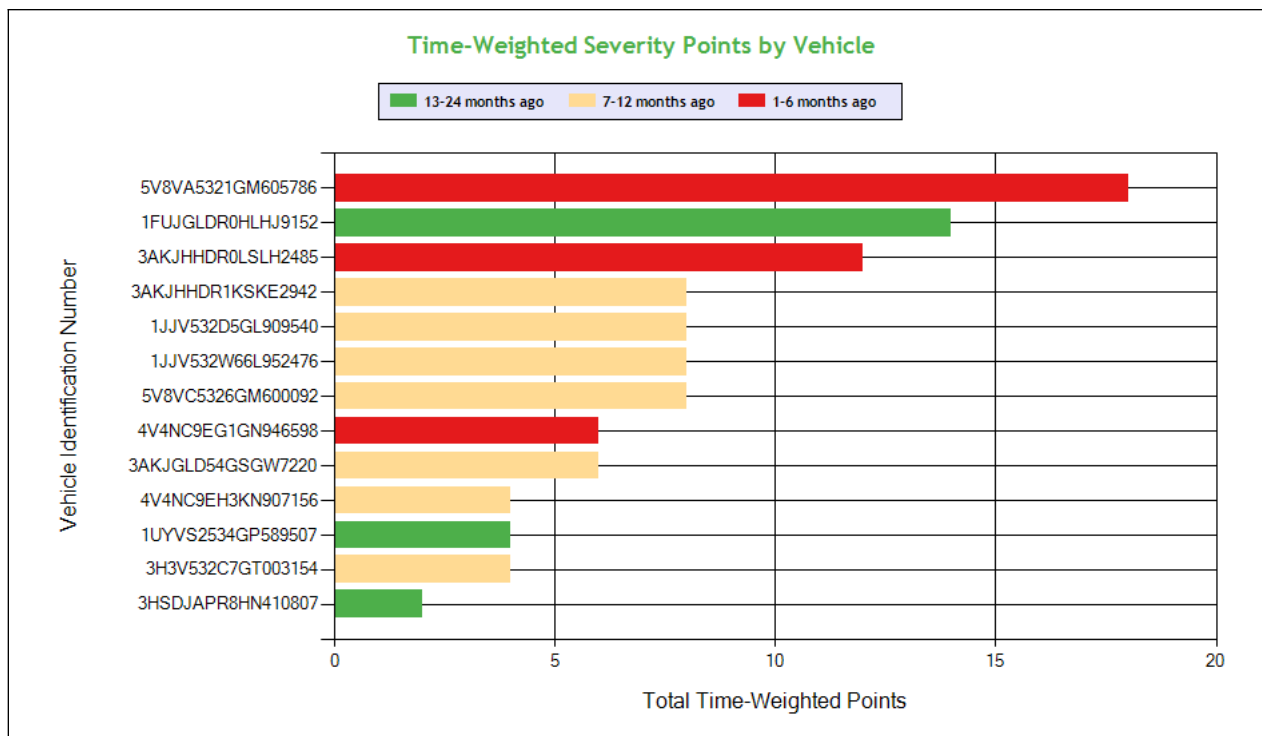

**Carrier Software**  
1-800-646-5152  
info@CarrierSoftware.com

**CONFIDENTIAL - Intended for use by Amerigo Insurance Agency - Date: 4/2/2025**

**A1 CARRIERS LLP - DOT# 1554642 / MC577197**

See the Excel file for the complete analysis

# Violations is in (1-6/7-12/13-24mo)

Shaded = Out Of Service Violation												
Violation Group			Inspection Reports	Clearance Identification Lamps/Other	Wheels Studs Clamps Etc.	Brakes, All Others	Brakes, All Others	Tires	Wheels, Studs, Clamps, Etc.	Reflective Sheeting	Cab Body Frame	Emergency Equipment
<b>Violation Description</b>	<b>Total Time-weighted Points by VIN</b>	<b>% of Total Time-weighted Points by VIN</b>	Operating a CMV without proof of a periodic inspection	Inoperative required lamps	WHEEL/RIM - DISC WHEEL CRACKED MORE THAN 3 INCHES.	ABS - all other CMVs manufactured on or after 3/1/1998 air brake system	ABS - malfunctioning lamps towed CMV manufactured on or after 3/1/1998	Tire - flat and/or audible air leak	Hubs - Wheel seal leaking - inner wheel	No upper body corners retroreflective sheeting/reflex reflectors - Truck Tractor manufactured on or after 7/1/1997	CAB AND BODY PARTS - CAB FRONT BUMPER MISSING/NOT SECURED/PRTOTRUDING.	No/discharged/unsecured fire extinguisher
<b>Driver Resp</b>			No	Yes	Yes	No	Yes	Yes	No	Yes	Yes	Yes
<b>Total Time-weighted Points</b>			16	14	12	12	12	10	8	6	6	4
<b>% Total Time-Wt Pts</b>			15.69	13.73	11.76	11.76	11.76	9.80	7.84	5.88	5.88	3.92
5V8VA5321GM605786	18	17.65		6 (1/0/0)		12 (1/0/0)						
1FUJGLDR0HLHJ9152	14	13.73						10 (0/0/1)	4 (0/0/1)			
3AKJHHR0LSLH2485	12	11.76			12 (1/0/0)							
3AKJHHR1KSKE2942	8	7.84	8 (0/1/0)									
1JJV532D5GL909540	8	7.84					8 (0/1/0)					
1JJV532W66L952476	8	7.84	8 (0/1/0)									
5V8VC5326GM600092	8	7.84		8 (0/1/0)								
4V4NC9EG1GN946598	6	5.88									6 (1/0/0)	
3AKJGLD54GSGW7220	6	5.88							6 (0/1/0)			
4V4NC9EH3KN907156	4	3.92										4 (0/1/0)
1UYVS2534GP589507	4	3.92					4 (0/0/1)					
3H3V532C7GT003154	4	3.92							4 (0/1/0)			



3HSDJAPR8HN410807	2	1.96								
-------------------	---	------	--	--	--	--	--	--	--	--

**COLOR CODED CRASH TABLE ToC**

Color KEY	Color Code		
	Green	Orange	Red
Citation	No	Unknown	Yes
HazMat Release	No		Yes
Tow Away	No	Yes	
Time Weight	1	2	3
Severity Weight	1		2-3
Injuries	0	1-2	3 or more
Fatalities	0		1 or more
Vehicles in Crash	0-1	2	3 or more
Light Condition	Daylight	Dawn; Dusk	Dark- Not Lighted; Dark-Lighted; Dark- Unknown Roadway Lighting
Road Surface	Dry	Wet; Water(Standing, Moving); Slush	Snow; Ice; Sand; Mud; Dirt; Oil or Gravel
Weather Condition	No Adverse Conditions	Rain; Sleet; Blowing Sand; Soil, Dirt Or Snow	Snow; Fog; Severe Crosswinds

						Driver Name
3AKJGLDR1HDHY6 688	4V4NC9EH5FN9223 92	1FUJGLDR1CSBH2 189	1FUJGLDR1CSBH2 189	1XKYD49X9FJ44066 1	4V4NC9EH9EN1615 09	VIN
2	0	0	0	0	0	Time Weight
2	2	1	2	2	1	Severity Weight
0	0	0	0	0	0	Fatalities
1	2	0	1	1	0	Injuries
No	Unknown	No	Unknown	Unknown	Yes	Citation
Dry	Dry	Dry	Dry	Dry	Dry	Road Surface Condition
No Adverse Condition	No Adverse Condition	No Adverse Condition	No Adverse Condition	Rain	No Adverse Condition	Weather Condition
Daylight	Daylight	Dark-Not Lighted	Dark-Not Lighted	Daylight	Dark-Not Lighted	Light Condition
Y	Y	Y	Y	Y	Y	Tow-Away
N	N	N	N			HM Released
2	2	1	2	1	2	Vehicles In Crash
	Seq. #1: Collision involving motor vehicle in transport;		Seq. #1: Collision involving motor vehicle in transport;		Seq. #1: Non collision cross median/centerline; Seq. #2: Collision involving motor vehicle in transport;	Sequence of Events
TX	AZ	TX	AZ	NV	NV	Crash State
TX6XFAHQE1HC	AZ0000029537	TX69Q9HQE1UE	AZ0000063547	NV0210101371	NV0190800678	Report Number
7/28/2024	5/26/2022	3/14/2022	11/15/2021	1/22/2021	8/9/2019	Date
Tractor/Semitrailer	Tractor/Semitrailer	Tractor/Semitrailer	Tractor/Semitrailer	Tractor/Semitrailer	Truck/Trailer	Vehicle Configuration
Van/Enclosed Box	Van/Enclosed Box	Van/Enclosed Box	Van/Enclosed Box	Van/Enclosed Box	Van/Enclosed Box	Cargo Body Type
47	36	58	58	62	28	Driver Age
LA	TX	NV	NV	TX	TX	Driver License State

						Driver Name
4V4NC9EH8EN1757 11	4V4NC9EH5FN1796 36	1FUJGLDR4CSBB9 101	4V4NC9TG99N2687 54	4V4NC9EH08N2619 10	1FUJGLDR69LAM71 29	VIN
0	0	0	0	0	0	Time Weight
1	1	1	2	1	1	Severity Weight
0	0	0	0	0	0	Fatalities
0	0	0	1	0	0	Injuries
Unknown	Unknown	No				Citation



Dry	Dry	Wet	Dry	Dry	Wet	Road Surface Condition
No Adverse Condition	No Adverse Condition	Rain	No Adverse Condition	No Adverse Condition	Rain	Weather Condition
Daylight	Daylight	Daylight	Daylight	Dark-Not Lighted	Daylight	Light Condition
Y	Y	Y	Y	Y	Y	Tow-Away
		N		N	N	HM Released
2	1	1	3	2	1	Vehicles In Crash
Seq. #1: Collision involving motor vehicle in transport;	Seq. #1: Collision involving parked motor vehicle; Seq. #2: Non collision explosion or fire;		Seq. #1: Collision with other movable object (Substitutes for previous "Collision involving other object");			Sequence of Events
NV	NV	TX	NM	TX	TX	Crash State
NV0190501234	NV0180500654	TX4TC9HQE1DP	NM0710278314	TX4F78HQE17P	TX48IEHQE1XH	Report Number
5/16/2019	5/7/2018	1/17/2017	4/26/2016	8/23/2015	12/26/2014	Date
Tractor/Semitrailer	Truck/Trailer	Tractor/Semitrailer	Tractor/Semitrailer	Tractor/Semitrailer	Truck/Trailer	Vehicle Configuration
Van/Enclosed Box	Van/Enclosed Box	Van/Enclosed Box	Van/Enclosed Box	Van/Enclosed Box	Van/Enclosed Box	Cargo Body Type
59	30	45				Driver Age
TX	TX	TX				Driver License State

		Driver Name
<b>1FUJBBCK77PZ18264</b>	<b>1XKAD49X4AJ248171</b>	VIN
0	0	Time Weight
1	1	Severity Weight
0	0	Fatalities
0	0	Injuries
Unknown		Citation
Snow	Wet	Road Surface Condition
Snow	No Adverse Condition	Weather Condition
Daylight	Dark-Not Lighted	Light Condition
Y	Y	Tow-Away
N		HM Released
2	2	Vehicles In Crash
Seq. #1: Collision involving motor vehicle in transport; Seq. #2: Other (RAN_OFF_ROAD_LEFT); Seq. #3: Non collision jackknife;	Seq. #1: Collision involving motor vehicle in transport;	Sequence of Events
AZ	KS	Crash State
AZ0000048219	KS2013E06946	Report Number
11/24/2013	9/20/2013	Date
Tractor/Semitrailer	Tractor/Semitrailer	Vehicle Configuration
Van/Enclosed Box	Van/Enclosed Box	Cargo Body Type
		Driver Age
		Driver License State



LEGEND
Vehicle Information
Inspection for DOT # being analyzed
Inspection for Different DOT #
Crash Information for specific VIN

**INSPECTIONS WITH SHARED EQUIPMENT:** **ToC** This section only contains inspection data on VINs where the vehicle was inspected under the DOT number being analyzed, then a different DOT number and then subsequently under the DOT number being analyzed.

**POWER UNIT Inspections Section**

No data

**TRAILER Inspections Section**

VIN: 5V8VC5326GM600092 Unit: Semi Trailer Year: 2016 Make: VANGUARD							
DOT No: 1554642		Docket No: MC577197		Name: A1 CARRIERS LLP		Interstate: Yes	
Date	Unit License	Unit Lic State	Violation Unit	Violation Description	Severity	OOS	Citation
03/11/2025	024D043	TX	2	393.201AFRCLS - FRAME - CRACKED/LOOSE/SAGGING/BROKEN FRAME OR CHASSIS.	2	Yes	
03/11/2025	024D043	TX	2	396.7AUOC - Unsafe Operations - Severe Post Crash Condition	3	Yes	
08/05/2024	024D043	TX	2	393.9 - Inoperative required lamps	2	Yes	
08/05/2024	024D043	TX	2	396.17C - Operating a CMV without proof of a periodic inspection	4	No	
11/29/2023	024D043	TX	-	-	-	-	-
02/17/2023	024D043	TX	-	-	-	-	-
11/04/2022	024D043	TX	-	-	-	-	-
DOT No: 3445780		Docket No: MC1120367		Name: I G Y EXPEDITING LLC		Interstate: No	
Date	Unit License	Unit Lic State	Violation Unit	Violation Description	Severity	OOS	Citation
08/25/2021	D173729	MI	-	-	-	-	-
DOT No: 3461622		Docket No: MC1130111		Name: ZICZAC TRANSPORT INC		Interstate: Yes	
Date	Unit License	Unit Lic State	Violation Unit	Violation Description	Severity	OOS	Citation
07/05/2021	D173729	MI	-	-	-	-	-
DOT No: 1554642		Docket No: MC577197		Name: A1 CARRIERS LLP		Interstate: Yes	
Date	Unit License	Unit Lic State	Violation Unit	Violation Description	Severity	OOS	Citation
12/15/2020	024D043	TX	2	393.43A - No/improper tractor protection valve	4	Yes	
12/15/2020	024D043	TX	2	393.55D3 - No or Defective ABS Malfunction Indicator for towed vehicles on vehicles manufactured after February 2001	4	No	
DOT No: 2536135		Docket No: MC881892		Name: THE KONGO ENTERPRISE LLC		Interstate: Yes	
Date	Unit License	Unit Lic State	Violation Unit	Violation Description	Severity	OOS	Citation
11/02/2016	D173729	MI	-	-	-	-	-
01/25/2016	D173729	MI	-	-	-	-	-
12/29/2015	D173729	MI	2	392.2 - Operating a commercial motor vehicle not in accordance with the laws, ordinances, and regulations of the jurisdiction in which it is being operated - Unsafe Driving	0	No	
DOT No: 2404655		Docket No: MC827251		Name: FERES TRANSPORTATION LLC		Interstate: Yes	



Date	Unit License	Unit Lic State	Violation Unit	Violation Description	Severity	OOS	Citation
10/12/2015	D173729	MI	-	-	-	-	-
10/07/2015	D173729	MI	-	-	-	-	-
08/07/2015	D173729	MI	-	-	-	-	-
07/20/2015	D173729	MI	-	-	-	-	-

**VIN: 1JJV532D4CL693982 Unit: Semi Trailer Year: 2012 Make: WABASH NATIONAL**

**DOT No: 1554642 Docket No: MC577197 Name: A1 CARRIERS LLP Interstate: Yes**

Date	Unit License	Unit Lic State	Violation Unit	Violation Description	Severity	OOS	Citation
11/18/2024	112C380	TX	-	-	-	-	-
06/02/2023	112C380	TX	-	-	-	-	-
03/19/2023	112C380	TX	-	-	-	-	-
02/18/2019	112C380	TX	-	-	-	-	-
12/10/2018	112C380	TX	-	-	-	-	-
10/09/2018	112C380	TX	2	393.9A - Inoperative required lamps	2	No	-

**DOT No: 2057719 Docket No: MC720212 Name: VITO LLC Interstate: Yes**

Date	Unit License	Unit Lic State	Violation Unit	Violation Description	Severity	OOS	Citation
08/22/2017	071C527	TX	2	393.205C - Wheel fasteners loose and/or missing	2	No	-
08/22/2017	071C527	TX	2	393.75A - Flat tire or fabric exposed	8	Yes	-
08/19/2017	071C527	TX	-	-	-	-	-

**DOT No: 1554642 Docket No: MC577197 Name: A1 CARRIERS LLP Interstate: Yes**

Date	Unit License	Unit Lic State	Violation Unit	Violation Description	Severity	OOS	Citation
07/28/2017	112C380	TX	2	393.55D3 - No or Defective ABS Malfunction Indicator for towed vehicles on vehicles manufactured after February 2001	4	No	-

**DOT No: 2057719 Docket No: MC720212 Name: VITO LLC Interstate: Yes**

Date	Unit License	Unit Lic State	Violation Unit	Violation Description	Severity	OOS	Citation
03/25/2017	071C527	TX	-	-	-	-	-
09/22/2016	071C527	TX	-	-	-	-	-
08/28/2016	071C527	TX	2	393.75C - Tire -other tread depth less than 2/32 of inch	8	No	-
08/15/2016	071C527	TX	-	-	-	-	-
06/07/2016	071C527	TX	-	-	-	-	-
04/15/2016	071C527	TX	-	-	-	-	-
12/04/2015	071C527	TX	-	-	-	-	-

**DOT No: 1904012 Docket No: MC678160 Name: HN TRANSPORT LLC Interstate: Yes**

Date	Unit License	Unit Lic State	Violation Unit	Violation Description	Severity	OOS	Citation
10/14/2014	005C785	TX	-	-	-	-	-
06/23/2014	005C785	TX	-	-	-	-	-
12/30/2013	005C785	TX	-	-	-	-	-
12/04/2013	005C785	TX	-	-	-	-	-
09/27/2013	005C785	TX	2	393.55E - ABS - malfunctioning lamps towed CMV manufactured on or after 3/1/1998	4	No	-
09/27/2013	005C785	TX	2	393.9 - Inoperative required lamps	2	No	-
03/15/2013	005C785	TX	2	392.2IRP - IRP Apportioned Tag or Registration Violation	0	No	-
03/15/2013	005C785	TX	2	393.9 - Inoperative required lamps	2	No	-
03/06/2013	005C785	TX	-	-	-	-	-
02/24/2013	005C785	TX	-	-	-	-	-
02/13/2013	005C785	TX	2	392.2WC - Wheel (Mud) Flaps missing or defective	1	No	-
02/12/2013	005C785	TX	2	392.2 - Operating a commercial motor vehicle not in accordance with the laws, ordinances, and regulations of the jurisdiction in which it is being operated - Unsafe Driving	0	No	-
01/30/2013	005C785	TX	-	-	-	-	-

**VIN: 1JJV532D2CL640374 Unit: Semi Trailer Year: 2012 Make: WABASH NATIONAL**

**DOT No: 1554642 Docket No: MC577197 Name: A1 CARRIERS LLP Interstate: Yes**





Date	Unit License	Unit Lic State	Violation Unit	Violation Description	Severity	OOS	Citation
08/07/2019	112C379	TX	-	-	-	-	-
02/16/2019	112C379	TX	-	-	-	-	-
<b>DOT No: 2057719</b>		<b>Docket No: MC720212</b>		<b>Name: VITO LLC</b>		<b>Interstate: Yes</b>	
Date	Unit License	Unit Lic State	Violation Unit	Violation Description	Severity	OOS	Citation
08/17/2017	071C489	TX	-	-	-	-	-
<b>DOT No: 1554642</b>		<b>Docket No: MC577197</b>		<b>Name: A1 CARRIERS LLP</b>		<b>Interstate: Yes</b>	
Date	Unit License	Unit Lic State	Violation Unit	Violation Description	Severity	OOS	Citation
08/08/2017	112C379	TX	-	-	-	-	-
<b>DOT No: 2057719</b>		<b>Docket No: MC720212</b>		<b>Name: VITO LLC</b>		<b>Interstate: Yes</b>	
Date	Unit License	Unit Lic State	Violation Unit	Violation Description	Severity	OOS	Citation
04/07/2017	071C489	TX	2	392.2WC - Wheel (Mud) Flaps missing or defective	1	No	
02/24/2017	071C489	TX	-	-	-	-	-
01/30/2017	071C489	TX	2	393.75C - Tire -other tread depth less than 2/32 of inch	8	No	
11/26/2016	071C489	TX	-	-	-	-	-
08/15/2016	071C489	TX	-	-	-	-	-
01/11/2016	071C489	TX	-	-	-	-	-
04/02/2015	071C489	TX	-	-	-	-	-
<b>DOT No: 1904012</b>		<b>Docket No: MC678160</b>		<b>Name: HN TRANSPORT LLC</b>		<b>Interstate: Yes</b>	
Date	Unit License	Unit Lic State	Violation Unit	Violation Description	Severity	OOS	Citation
11/06/2013	3094GW	OK	-	-	-	-	-
10/24/2013	3094GW	OK	-	-	-	-	-
10/18/2013	3094GW	OK	-	-	-	-	-
12/04/2012	3094GW	OK	-	-	-	-	-
02/07/2012	3094GW	OK	-	-	-	-	-

<b>VIN: 1PT01JAH4Y6011356</b>		<b>Unit: Semi Trailer</b>		<b>Year: 2000</b>	<b>Make: TRAILMOBILE</b>		
<b>DOT No: 1554642</b>		<b>Docket No: MC577197</b>		<b>Name: A1 CARRIERS LLP</b>		<b>Interstate: Yes</b>	
Date	Unit License	Unit Lic State	Violation Unit	Violation Description	Severity	OOS	Citation
04/17/2019	032B221	TX	-	-	-	-	-
12/18/2017	032B221	TX	-	-	-	-	-
09/20/2017	032B221	TX	-	-	-	-	-
08/23/2017	032B221	TX	2	396.17C - Operating a CMV without proof of a periodic inspection	4	No	
06/06/2017	032B221	TX	2	393.55E - ABS - malfunctioning lamps towed CMV manufactured on or after 3/1/1998	4	No	
04/05/2017	032B221	TX	2	393.19 - Inoperative/defective hazard warning lamp	6	No	
04/05/2017	032B221	TX	2	393.9TS - Inoperative turn signal	6	Yes	
07/18/2016	032B221	TX	-	-	-	-	-
02/09/2016	032B221	TX	2	393.47E - Clamp/Roto-Chamber type brake(s) out of adjustment	4	No	
02/09/2016	032B221	TX	2	393.48A - Inoperative/defective brakes	4	No	
02/09/2016	032B221	TX	2	393.75A3 - Tire -flat and/or audible air leak	8	Yes	CW009445
02/09/2016	032B221	TX	2	396.3A1 - Inspection/repair and maintenance parts and accessories	2	Yes	CW009445
12/06/2015	032B221	TX	2	392.2DIM - Dimension Violation (Width / Height / Length)	0	No	CK91663
12/06/2015	032B221	TX	2	393.75C - Tire -other tread depth less than 2/32 of inch	8	No	
12/06/2015	032B221	TX	2	396.3A1 - Inspection/repair and maintenance parts and accessories	2	Yes	CK91664
11/25/2015	032B221	TX	-	-	-	-	-
<b>DOT No: 2412285</b>		<b>Docket No: MC830247</b>		<b>Name: SKYWAY TRANSPORT SOLUTIONS LLC</b>		<b>Interstate: Yes</b>	
Date	Unit License	Unit Lic State	Violation Unit	Violation Description	Severity	OOS	Citation
03/26/2015	032B221	TX	-	-	-	-	-
<b>DOT No: 1554642</b>		<b>Docket No: MC577197</b>		<b>Name: A1 CARRIERS LLP</b>		<b>Interstate: Yes</b>	



Date	Unit License	Unit Lic State	Violation Unit	Violation Description	Severity	OOS	Citation
12/12/2014	032B221	TX	2	393.11 - No/defective lighting devices/reflective devices/projected	3	No	
12/12/2014	032B221	TX	2	393.13C3 - No upper rear retroreflective sheeting or reflex reflective material as required for vehicles manufactured before 12/1/1993	3	No	
12/12/2014	032B221	TX	2	393.75H - Tire underinflated	3	No	
10/16/2014	032B221	TX	2	396.3A1 - Inspection/repair and maintenance parts and accessories	2	No	

**DOT No: 1332336      Docket No: MC514513      Name: TROY BRASFIELD TRUCKING INC      Interstate: Yes**

Date	Unit License	Unit Lic State	Violation Unit	Violation Description	Severity	OOS	Citation
04/19/2013	4231JA	OK	-	-	-	-	-
01/30/2013	4231JA	OK	-	-	-	-	-
05/17/2012	4231JA	ME	2	392.2 - Operating a commercial motor vehicle not in accordance with the laws, ordinances, and regulations of the jurisdiction in which it is being operated - Unsafe Driving	0	No	
05/17/2012	4231JA	ME	2	393.45B2UV - Brake Hose or Tubing Chafing and/or Kinking Under Vehicle	4	No	
05/17/2012	4231JA	ME	2	393.75C - Tire -other tread depth less than 2/32 of inch	8	No	

**VIN: 1UYVS25386G938117      Unit: Semi Trailer      Year: 2006      Make: UTILITY**

**DOT No: 1554642      Docket No: MC577197      Name: A1 CARRIERS LLP      Interstate: Yes**

Date	Unit License	Unit Lic State	Violation Unit	Violation Description	Severity	OOS	Citation
12/02/2019	Y36569	TX	-	-	-	-	-
10/02/2018	Y36569	TX	2	393.207F - Air suspension pressure loss	7	Yes	
10/02/2018	Y36569	TX	2	396.3A1 - Inspection/repair and maintenance parts and accessories	2	No	
09/28/2018	Y36569	TX	-	-	-	-	-
09/10/2018	Y36569	TX	-	-	-	-	-
05/06/2018	Y36569	TX	-	-	-	-	-
08/02/2017	Y36569	TX	-	-	-	-	-
05/12/2016	Y36569	TX	2	392.2WC - Wheel (Mud) Flaps missing or defective	1	No	
05/12/2016	Y36569	TX	2	393.9A - Inoperative required lamps	2	No	
01/12/2016	Y36569	TX	2	393.47E - Clamp/Roto-Chamber type brake(s) out of adjustment	4	No	

**DOT No: 2412285      Docket No: MC830247      Name: SKYWAY TRANSPORT SOLUTIONS LLC      Interstate: Yes**

Date	Unit License	Unit Lic State	Violation Unit	Violation Description	Severity	OOS	Citation
10/08/2015	Y36569	TX	2	392.2 - Operating a commercial motor vehicle not in accordance with the laws, ordinances, and regulations of the jurisdiction in which it is being operated - Unsafe Driving	0	No	
10/08/2015	Y36569	TX	2	393.9A - Inoperative required lamps	2	No	

**DOT No: 1554642      Docket No: MC577197      Name: A1 CARRIERS LLP      Interstate: Yes**

Date	Unit License	Unit Lic State	Violation Unit	Violation Description	Severity	OOS	Citation
09/30/2015	Y36569	TX	-	-	-	-	-
08/21/2014	Y36569	TX	-	-	-	-	-
04/17/2013	Y36569	TX	-	-	-	-	-
04/19/2012	Y36569	TX	-	-	-	-	-

**VIN: 1JJV532W2YL689499      Unit: Semi Trailer      Year: 2000      Make: WABASH NATIONAL**

**DOT No: 1554642      Docket No: MC577197      Name: A1 CARRIERS LLP      Interstate: Yes**

Date	Unit License	Unit Lic State	Violation Unit	Violation Description	Severity	OOS	Citation
11/15/2016	Z06664	TX	2	393.11 - No/defective lighting devices/reflective devices/projected	3	No	7932419

**DOT No: 2412285      Docket No: MC830247      Name: SKYWAY TRANSPORT SOLUTIONS LLC      Interstate: Yes**

Date	Unit License	Unit Lic State	Violation Unit	Violation Description	Severity	OOS	Citation
04/13/2016	Z06664	TX	2	393.47F - Wedge type brake(s) out of adjustment	4	No	
04/13/2016	Z06664	TX	2	393.55E - ABS - malfunctioning lamps towed CMV manufactured on or after 3/1/1998	4	No	
04/13/2016	Z06664	TX	2	393.75A - Flat tire or fabric exposed	8	Yes	

**DOT No: 1554642      Docket No: MC577197      Name: A1 CARRIERS LLP      Interstate: Yes**



**Carrier Software**  
1-800-646-5152  
info@CarrierSoftware.com

**CONFIDENTIAL - Intended for use by Amerigo Insurance Agency - Date: 4/2/2025**

**A1 CARRIERS LLP - DOT# 1554642 / MC577197**

Date	Unit License	Unit Lic State	Violation Unit	Violation Description	Severity	OOS	Citation
07/10/2015	Z06664	TX	2	393.55E - ABS - malfunctioning lamps towed CMV manufactured on or after 3/1/1998	4	No	
03/27/2015	Z06664	TX	-	-	-	-	-
09/28/2013	Z06664	TX	2	396.17C - Operating a CMV without proof of a periodic inspection	4	No	
02/11/2013	Z06664	TX	-	-	-	-	-
05/01/2012	Z06664	TX	-	-	-	-	-



LEGEND
Vehicle Information
Inspection for DOT # being analyzed
Inspection for Different DOT #
Crash Information for specific VIN

**INSPECTION DETAILS for ALL Inspections**

PDF shows the first 100 Power Unit & Trailer VINs with most recent inspections using data from the last 4 years

**POWER UNIT Inspections Section**

<b>VIN: 4V4NC9EG1GN946598</b>	<b>Unit: Truck Tractor</b>	<b>Year: 2016</b>	<b>Make: VOLVO</b>
-------------------------------	----------------------------	-------------------	--------------------

Crash Report No.	DOT	Date	State	Fatalities	Injuries	Tow Away	Vehicles Involved
PA809279500X	2504529	08/28/2018	PA	0	0	Yes	1

<b>DOT No: 1554642</b>	<b>Docket No: MC577197</b>	<b>Name: A1 CARRIERS LLP</b>	<b>Interstate: Yes</b>
------------------------	----------------------------	------------------------------	------------------------

Date	Unit License	Unit Lic State	Violation Unit	Violation Description	Severity	OOS	Citation
03/11/2025	R471740	TX	1	396.7AUOC - Unsafe Operations - Severe Post Crash Condition	3	Yes	
03/11/2025	R471740	TX	D	392.2SLL	0	No	
02/10/2025	R471740	TX	1	393.203ECBP - CAB AND BODY PARTS - CAB FRONT BUMPER MISSING/NOT SECURED/PROTRUDING.	2	No	
02/10/2025	R471740	TX	D	392.2SLLILC - STATE/LOCAL LAWS - IMPROPER LANE CHANGE.	5	No	X03223370
07/24/2020	R471740	TX	1	390.21A - Not Marked In Accordance With Regulations	0	No	
07/24/2020	R471740	TX	1	393.11TU - No upper body corners retroreflective sheeting/reflex reflectors - Truck Tractor manufactured on or after 7/1/1997	3	No	

<b>DOT No: 2504529</b>	<b>Docket No: MC868206</b>	<b>Name: A PLUS CARRIERS INC</b>	<b>Interstate: Yes</b>
------------------------	----------------------------	----------------------------------	------------------------

Date	Unit License	Unit Lic State	Violation Unit	Violation Description	Severity	OOS	Citation
08/14/2018	PVY8455	OH	-	-	-	-	-

<b>VIN: 3AKJHHDR1KSKE2942</b>	<b>Unit: Truck Tractor</b>	<b>Year: 2019</b>	<b>Make: FREIGHTLINER</b>
-------------------------------	----------------------------	-------------------	---------------------------

<b>DOT No: 1554642</b>	<b>Docket No: MC577197</b>	<b>Name: A1 CARRIERS LLP</b>	<b>Interstate: Yes</b>
------------------------	----------------------------	------------------------------	------------------------

Date	Unit License	Unit Lic State	Violation Unit	Violation Description	Severity	OOS	Citation
02/10/2025	R734431	TX	-	-	-	-	-
08/05/2024	R734431	TX	1	393.9 - Inoperative required lamps	2	No	
08/05/2024	R734431	TX	1	396.17C - Operating a CMV without proof of a periodic inspection	4	No	
10/10/2023	R653204	TX	-	-	-	-	-

<b>DOT No: 2584694</b>	<b>Docket No: MC905602</b>	<b>Name: LOGIFLEX TRUCKING INC</b>	<b>Interstate: Yes</b>
------------------------	----------------------------	------------------------------------	------------------------

Date	Unit License	Unit Lic State	Violation Unit	Violation Description	Severity	OOS	Citation
01/08/2022	P984071	CA	1	393.9BRKLAMP - Inoperative Brake Lamps	6	Yes	
09/22/2021	P984071	IL	-	-	-	-	-
12/05/2020	P984071	IL	-	-	-	-	-
06/18/2020	P984071	IL	-	-	-	-	-
01/03/2020	P984071	IL	-	-	-	-	-

<b>DOT No: 2001254</b>	<b>Docket No: MC734742</b>	<b>Name: LOGIFLEX LLC</b>	<b>Interstate: Yes</b>
------------------------	----------------------------	---------------------------	------------------------

Date	Unit License	Unit Lic State	Violation Unit	Violation Description	Severity	OOS	Citation
06/17/2019	P984071	IL	-	-	-	-	-

<b>DOT No: 2584694</b>	<b>Docket No: MC905602</b>	<b>Name: LOGIFLEX TRUCKING INC</b>	<b>Interstate: Yes</b>
------------------------	----------------------------	------------------------------------	------------------------



Date	Unit License	Unit Lic State	Violation Unit	Violation Description	Severity	OOS	Citation
10/16/2018	P984071	IL	-	-	-	-	-
10/09/2018	P984071	IL	D	392.2 - Operating a commercial motor vehicle not in accordance with the laws, ordinances, and regulations of the jurisdiction in which it is being operated - Unsafe Driving	0	No	
09/06/2018	P984071	IL	-	-	-	-	-
08/27/2018	P984071	IL	-	-	-	-	-
03/24/2018	TEMP	IL	-	-	-	-	-

**VIN: 3AKJHHDR0LSLH2485 Unit: Truck Tractor Year: 2020 Make: FREIGHTLINER**

**DOT No: 1554642 Docket No: MC577197 Name: A1 CARRIERS LLP Interstate: Yes**

Date	Unit License	Unit Lic State	Violation Unit	Violation Description	Severity	OOS	Citation
02/07/2025	R734432	TX	1	393.205AWRDC - WHEEL/RIM - DISC WHEEL CRACKED MORE THAN 3 INCHES.	2	Yes	

**DOT No: 63585 Docket No: MC311233 Name: WAL-MART TRANSPORTATION LLC Interstate: Yes**

Date	Unit License	Unit Lic State	Violation Unit	Violation Description	Severity	OOS	Citation
05/04/2023	3EB416	OK	-	-	-	-	-
03/18/2023	3EB416	OK	D	392.2SLLS2 - State/Local Laws - Speeding 6-10 miles per hour over the speed limit	4	No	
01/23/2021	3EB416	OK	-	-	-	-	-
01/05/2020	3EB416	OK	D	392.2SLLS2 - State/Local Laws - Speeding 6-10 miles per hour over the speed limit	4	No	

**VIN: 4V4NC9EJ6HN986981 Unit: Truck Tractor Year: 2017 Make: VOLVO**

Crash Report No.	DOT	Date	State	Fatalities	Injuries	Tow Away	Vehicles Involved
MI0001463060	1499885	08/25/2018	MI	0	0	Yes	1

**DOT No: 1554642 Docket No: MC577197 Name: A1 CARRIERS LLP Interstate: Yes**

Date	Unit License	Unit Lic State	Violation Unit	Violation Description	Severity	OOS	Citation
02/02/2025	R435283	TX	-	-	-	-	-
12/05/2024	R435283	TX	-	-	-	-	-
06/06/2023	R435283	TX	-	-	-	-	-
02/08/2023	R435283	TX	1	395.22H4 - Driver failed to maintain supply of blank driver's records of duty status graph-grids	1	No	

**DOT No: 1499885 Docket No: MC563453 Name: USKO EXPRESS INC Interstate: Yes**

Date	Unit License	Unit Lic State	Violation Unit	Violation Description	Severity	OOS	Citation
03/23/2018	WP88351	CA	-	-	-	-	-
05/19/2017	WP88351	CA	-	-	-	-	-

**DOT No: 1727609 Docket No: MC633050 Name: MARTYN EXPRESS INC Interstate: Yes**

Date	Unit License	Unit Lic State	Violation Unit	Violation Description	Severity	OOS	Citation
02/17/2017	WP88351	CA	D	395.8 - Driver record of duty status (general/form and manner)	1	No	
11/16/2016	WP88351	CA	-	-	-	-	-

**VIN: 4V4NC9EH7KN907144 Unit: Truck Tractor Year: 2019 Make: VOLVO**

**DOT No: 1554642 Docket No: MC577197 Name: A1 CARRIERS LLP Interstate: Yes**

Date	Unit License	Unit Lic State	Violation Unit	Violation Description	Severity	OOS	Citation
11/29/2024	R681725	TX	-	-	-	-	-
06/26/2024	R681725	TX	-	-	-	-	-

**DOT No: 1787374 Docket No: MC753938 Name: BLITZ EXPRESS LLC Interstate: Yes**

Date	Unit License	Unit Lic State	Violation Unit	Violation Description	Severity	OOS	Citation
04/26/2022	R376660	TX	-	-	-	-	-
09/09/2021	R376660	TX	-	-	-	-	-
08/09/2021	R376660	TX	D	392.2SLLLEWA1 - State/Local Laws - Excessive Weight - 1-2500 Lbs Over On An Axle/Axle Groups.	0	No	
04/06/2021	R376660	TX	-	-	-	-	-

**VIN: 3AKJHHDR2LSKZ8975 Unit: Truck Tractor Year: 2020 Make: FREIGHTLINER**



DOT No: 1554642		Docket No: MC577197		Name: A1 CARRIERS LLP			Interstate: Yes	
Date	Unit License	Unit Lic State	Violation Unit	Violation Description	Severity	OOS	Citation	
11/26/2024	R687238	TX	D	392.2SLLML - State/Local Laws - Failure to maintain lane	5	No	915397724331002	

DOT No: 658909		Docket No: MC309036		Name: WESTERN FLYER EXPRESS LLC			Interstate: Yes	
Date	Unit License	Unit Lic State	Violation Unit	Violation Description	Severity	OOS	Citation	
03/15/2023	3DL379	OK	D	392.2SLLS2 - State/Local Laws - Speeding 6-10 miles per hour over the speed limit	4	No	~W000813	
07/23/2021	3DL379	OK	-	-	-	-	-	
01/25/2020	3DL379	OK	-	-	-	-	-	
11/12/2019	3DL379	OK	-	-	-	-	-	
08/19/2019	3DL379	OK	-	-	-	-	-	

VIN: 3AKJHHR8SLH2816		Unit: Truck Tractor		Year: 1995		Make: FREIGHTLINER		
DOT No: 1554642		Docket No: MC577197		Name: A1 CARRIERS LLP			Interstate: Yes	
Date	Unit License	Unit Lic State	Violation Unit	Violation Description	Severity	OOS	Citation	
11/18/2024	R734433	TX	-	-	-	-	-	

VIN: 4V4NC9EH7GN937767		Unit: Truck Tractor		Year: 2016		Make: VOLVO		
DOT No: 1554642		Docket No: MC577197		Name: A1 CARRIERS LLP			Interstate: Yes	
Date	Unit License	Unit Lic State	Violation Unit	Violation Description	Severity	OOS	Citation	
10/15/2024	R653206	TX	1	396.17CPI - OPERATING A CMV WITHOUT DOCUMENTATION OF A PERIODIC INSPECTION.	4	No		
10/15/2024	R653206	TX	D	392.2SLLCP - STATE/LOCAL LAWS - OPERATE A CMV WHILE USING A CELLULAR PHONE.	10	No		
10/02/2024	R653206	TX	D	392.2 - Operating a commercial motor vehicle not in accordance with the laws, ordinances, and regulations of the jurisdiction in which it is being operated - Unsafe Driving	0	No		
10/02/2024	R653206	TX	D	395.22H4 - Driver failed to maintain supply of blank driver's records of duty status graph-grids	1	No		
03/15/2024	R653206	TX	-	-	-	-	-	
03/04/2024	R653206	TX	-	-	-	-	-	
11/29/2023	R653206	TX	D	392.2SLLS2 - State/Local Laws - Speeding 6-10 miles per hour over the speed limit	4	No		

DOT No: 2584694		Docket No: MC905602		Name: LOGIFLEX TRUCKING INC			Interstate: Yes	
Date	Unit License	Unit Lic State	Violation Unit	Violation Description	Severity	OOS	Citation	
06/07/2021	P909775	IL	-	-	-	-	-	
02/03/2021	P909775	IL	D	392.2SLLS2 - State/Local Laws - Speeding 6-10 miles per hour over the speed limit	4	No	8868048	
10/04/2020	P909775	IL	-	-	-	-	-	
07/08/2019	P909775	IL	-	-	-	-	-	

DOT No: 2001254		Docket No: MC734742		Name: LOGIFLEX LLC			Interstate: Yes	
Date	Unit License	Unit Lic State	Violation Unit	Violation Description	Severity	OOS	Citation	
06/20/2019	P909775	IL	-	-	-	-	-	

DOT No: 2584694		Docket No: MC905602		Name: LOGIFLEX TRUCKING INC			Interstate: Yes	
Date	Unit License	Unit Lic State	Violation Unit	Violation Description	Severity	OOS	Citation	
10/09/2018	P909775	IL	D	392.2MI - Miscellaneous Traffic Law Violation	0	No	M688349	
10/09/2018	P909775	IL	D	392.5A2POS - Driver having possession of alcohol while on duty or operating or in physical control of a CMV	3	Yes		

DOT No: 2001254		Docket No: MC734742		Name: LOGIFLEX LLC			Interstate: Yes	
-----------------	--	---------------------	--	--------------------	--	--	-----------------	--



Date	Unit License	Unit Lic State	Violation Unit	Violation Description	Severity	OOS	Citation
06/16/2018	P909775	IL	1	392.9A2 - Failing to secure vehicle equipment	1	Yes	
06/16/2018	P909775	IL	D	395.3A3PROP - Driving beyond 11 hour driving limit in a 14 hour period. (Property Carrying Vehicle)	7	Yes	
09/10/2017	P909775	IL	1	172.602B - Form and manner of emergency response information	3	No	
07/17/2017	P909775	IL	D	392.2SLLEWA1 - State/Local Laws - Excessive Weight - 1-2500 Lbs Over On An Axle/Axle Groups.	0	No	WARNING
02/15/2017	P909775	IL	-	-	-	-	-
01/10/2017	P909775	IL	D	392.82A1 - Using a hand-held mobile telephone while operating a CMV	10	No	EF9901099
04/24/2016	TEMP	IL	-	-	-	-	-

**VIN: 3AKJGLD54GSGW7220 Unit: Truck Tractor Year: 2016 Make: FREIGHTLINER**

**DOT No: 1554642 Docket No: MC577197 Name: A1 CARRIERS LLP Interstate: Yes**

Date	Unit License	Unit Lic State	Violation Unit	Violation Description	Severity	OOS	Citation
07/13/2024	R354612	TX	1	393.11TU - No upper body corners retroreflective sheeting/reflex reflectors - Truck Tractor manufactured on or after 7/1/1997	3	No	
06/11/2024	R354612	TX	D	392.2FC - Following too close	5	No	9715866
11/16/2023	R354612	TX	-	-	-	-	-
07/15/2022	R354612	TX	-	-	-	-	-
11/15/2021	R354612	TX	-	-	-	-	-
02/22/2021	R354612	TX	-	-	-	-	-
12/12/2018	R354612	TX	-	-	-	-	-

**DOT No: 2190718 Docket No: MC760321 Name: TEAM LOGISTICS INC Interstate: Yes**

Date	Unit License	Unit Lic State	Violation Unit	Violation Description	Severity	OOS	Citation
04/21/2016	WP57149	CA	D	391.11B5DEN - Driver operating a CMV without proper endorsements or in violation of restrictions.	8	Yes	6846328-0
03/05/2016	WP57149	CA	-	-	-	-	-
02/21/2016	WP57149	CA	D	395.8 - Driver record of duty status (general/form and manner)	1	No	WARNING
11/25/2015	WP57149	CA	1	393.19 - Inoperative/defective hazard warning lamp	6	No	
11/25/2015	WP57149	CA	1	393.9A - Inoperative required lamps	2	No	
07/28/2015	WP57149	CA	-	-	-	-	-
06/19/2015	WP57149	CA	D	395.3A2PROP - Driving beyond 14 hour duty period (Property carrying vehicle)	7	No	
06/19/2015	WP57149	CA	D	395.3A3II - Requiring or permitting a property-carrying commercial motor vehicle driver to drive if more than 8 hours have passed since the end of the driver's last off-duty or sleeper-berth period of at least 30 minutes	7	No	
06/19/2015	WP57149	CA	D	395.3A3PROP - Driving beyond 11 hour driving limit in a 14 hour period. (Property Carrying Vehicle)	7	No	

**VIN: 4V4NC9EH3KN907156 Unit: Truck Tractor Year: 2019 Make: VOLVO**

**DOT No: 1554642 Docket No: MC577197 Name: A1 CARRIERS LLP Interstate: Yes**

Date	Unit License	Unit Lic State	Violation Unit	Violation Description	Severity	OOS	Citation
07/05/2024	R681726	TX	1	393.95A - No/discharged/unsecured fire extinguisher	2	No	
04/02/2024	R681726	TX	-	-	-	-	-
02/07/2024	R681726	TX	-	-	-	-	-

**DOT No: 1787374 Docket No: MC753938 Name: BLITZ EXPRESS LLC Interstate: Yes**

Date	Unit License	Unit Lic State	Violation Unit	Violation Description	Severity	OOS	Citation
08/24/2022	R390693	TX	D	392.2PK - Unlawfully parking and/or leaving vehicle in the roadway	1	No	
02/02/2020	R390693	TX	D	392.2SLLS4 - State/Local Laws - Speeding 15 or more miles per hour over the speed limit	10	No	200752019
08/29/2019	R390693	TX	D	392.2SLLEWA2 - State/Local Laws - Excessive Weight - 2501-5000 Lbs Over On An Axle/Axle Groups.	0	No	
01/08/2019	R390693	TX	-	-	-	-	-

**VIN: 4V4NC9EH1KN907141 Unit: Truck Tractor Year: 2019 Make: VOLVO**

**DOT No: 1554642 Docket No: MC577197 Name: A1 CARRIERS LLP Interstate: Yes**



Date	Unit License	Unit Lic State	Violation Unit	Violation Description	Severity	OOS	Citation
07/04/2024	R707943	TX	-	-	-	-	-
04/17/2024	R707943	TX	-	-	-	-	-
<b>DOT No: 1787374</b>		<b>Docket No: MC753938</b>		<b>Name: BLITZ EXPRESS LLC</b>		<b>Interstate: Yes</b>	
Date	Unit License	Unit Lic State	Violation Unit	Violation Description	Severity	OOS	Citation
01/03/2020	R366958	TX	D	395.8AELD - ELD - No record of duty status (ELD Required)	5	Yes	
11/15/2018	R366958	TX	-	-	-	-	-
09/02/2018	R366958	TX	-	-	-	-	-

<b>VIN: 1FUJGLDR0HLHJ9152</b>		<b>Unit: Truck Tractor</b>		<b>Year: 2017</b>	<b>Make: FREIGHTLINER</b>		
Crash Report No.	DOT	Date	State	Fatalities	Injuries	Tow Away	Vehicles Involved
TX5689HQE15E	2114590	04/30/2018	TX	0	1	No	1
<b>DOT No: 1554642</b>		<b>Docket No: MC577197</b>		<b>Name: A1 CARRIERS LLP</b>		<b>Interstate: Yes</b>	
Date	Unit License	Unit Lic State	Violation Unit	Violation Description	Severity	OOS	Citation
04/18/2024	R623239	TX	-	-	-	-	-
11/16/2023	R623239	TX	1	393.75A3 - Tire -flat and/or audible air leak	8	Yes	
11/16/2023	R623239	TX	1	396.5BHWSLIW - Hubs - Wheel seal leaking - inner wheel	2	Yes	
<b>DOT No: 2114590</b>		<b>Docket No: MC737133</b>		<b>Name: CHEEMA TRANSPORT INC</b>		<b>Interstate: Yes</b>	
Date	Unit License	Unit Lic State	Violation Unit	Violation Description	Severity	OOS	Citation
01/15/2018	WP68599	CA	-	-	-	-	-
05/08/2017	WP68599	CA	-	-	-	-	-

<b>VIN: 3AKJGLDR1HDHY6688</b>		<b>Unit: Truck Tractor</b>		<b>Year: 2017</b>	<b>Make: FREIGHTLINER</b>		
<b>DOT No: 1554642</b>		<b>Docket No: MC577197</b>		<b>Name: A1 CARRIERS LLP</b>		<b>Interstate: Yes</b>	
Date	Unit License	Unit Lic State	Violation Unit	Violation Description	Severity	OOS	Citation
02/06/2024	R394111	TX	-	-	-	-	-
09/08/2020	R394111	TX	-	-	-	-	-
08/08/2019	R394111	TX	-	-	-	-	-
01/19/2019	R394111	TX	-	-	-	-	-
10/23/2018	R394111	TX	1	396.3A1 - Inspection/repair and maintenance parts and accessories	2	No	

<b>VIN: 3HSDJAPR8HN410807</b>		<b>Unit: Truck Tractor</b>		<b>Year: 2017</b>	<b>Make: INTERNATIONAL</b>		
<b>DOT No: 2289992</b>		<b>Docket No: MX782129</b>		<b>Name: JOSE ALONSO SARMIENTO TORRES</b>		<b>Interstate: Yes</b>	





Date	Unit License	Unit Lic State	Violation Unit	Violation Description	Severity	OOS	Citation
03/19/2025	70ES9G	MX	1	393.207FSLAS - SUSPENSION - LEAKING 3 PSI IN 5 MINUTES.	7	No	
03/19/2025	70ES9G	MX	1	396.5BL - LUBRICATION - OIL OR GREASE LEAK.	3	No	
03/04/2025	70ES9G	MX	1	393.9 - Inoperative required lamps	2	No	
02/19/2025	70ES9G	MX	-	-	-	-	-
02/05/2025	70ES9G	MX	1	396.3A1 - Inspection/repair and maintenance parts and accessories	2	No	
01/20/2025	70ES9G	MX	1	393.45DLPC - Brake Connections with Leaks - Connection to Power Unit	4	No	
12/23/2024	70ES9G	MX	-	-	-	-	-
12/11/2024	70ES9G	MX	1	393.43A - No/improper tractor protection valve	4	Yes	
11/25/2024	70ES9G	MX	-	-	-	-	-
11/08/2024	70ES9G	MX	1	393.45DB - AIR BRAKE - AUDIBLE AIR LEAK AT A PROPER CONNECTION.	4	No	
11/08/2024	70ES9G	MX	1	393.9ALIL - LIGHTING - IDENTIFICATION LAMP(S) INOPERATIVE.	6	No	
11/04/2024	70ES9G	MX	1	393.19 - Inoperative/defective hazard warning lamp	6	No	
11/04/2024	70ES9G	MX	1	393.45B2UV - Brake Hose or Tubing Chafing and/or Kinking Under Vehicle	4	No	
11/04/2024	70ES9G	MX	1	393.45DLPC - Brake Connections with Leaks - Connection to Power Unit	4	No	
11/04/2024	70ES9G	MX	1	393.9 - Inoperative required lamps	2	No	
11/04/2024	70ES9G	MX	1	393.9TS - Inoperative turn signal	6	No	
10/03/2024	70ES9G	MX	1	392.9AA1 - Operating Motor Vehicle W/O Required Operating Authority	0	Yes	
10/03/2024	70ES9G	MX	1	393.45D - Brake connections with leaks/constrictions	4	No	
10/03/2024	70ES9G	MX	D	387.303B4 - No Copy Of Certificate Of Registration	0	No	
09/12/2024	70ES9G	MX	1	393.45B2 - Failing to secure brake hose/tubing against mechanical damage	4	No	
09/12/2024	70ES9G	MX	1	393.45D - Brake connections with leaks/constrictions	4	No	
08/13/2024	70ES9G	MX	1	393.9A - Inoperative required lamps	2	No	
08/13/2024	70ES9G	MX	1	396.3A1 - Inspection/repair and maintenance parts and accessories	2	No	
07/05/2024	70ES9G	MX	1	393.45B2UV - Brake Hose or Tubing Chafing and/or Kinking Under Vehicle	4	No	
07/05/2024	70ES9G	MX	1	393.45DLPC - Brake Connections with Leaks - Connection to Power Unit	4	No	
07/05/2024	70ES9G	MX	1	393.9 - Inoperative required lamps	2	No	

**DOT No: 1554642      Docket No: MC577197      Name: A1 CARRIERS LLP      Interstate: Yes**

Date	Unit License	Unit Lic State	Violation Unit	Violation Description	Severity	OOS	Citation
06/02/2023	R504756	TX	D	395.24C2III - Driver failed to manually add shipping document number	1	No	
05/17/2023	R504756	TX	1	396.3A1 - Inspection/repair and maintenance parts and accessories	2	No	
02/17/2023	R504756	TX	D	392.2C - Failure to obey traffic control device	5	No	
11/19/2020	R504756	TX	D	392.2MI - Miscellaneous Traffic Law Violation	0	No	X02592826

**DOT No: 303024      Docket No: MC188121      Name: US XPRESS INC      Interstate: Yes**

Date	Unit License	Unit Lic State	Violation Unit	Violation Description	Severity	OOS	Citation
10/30/2018	2XH849	OK	D	392.2SLLS3 - State/Local Laws - Speeding 11-14 miles per hour over the speed limit	7	No	
10/29/2018	2XH849	OK	-	-	-	-	-
07/19/2018	2XH849	OK	-	-	-	-	-

**VIN: 1XPBD49X5GD330416      Unit: Truck Tractor      Year: 2016      Make: PETERBILT**

**DOT No: 1554642      Docket No: MC577197      Name: A1 CARRIERS LLP      Interstate: Yes**

Date	Unit License	Unit Lic State	Violation Unit	Violation Description	Severity	OOS	Citation
05/21/2023	R537260	TX	-	-	-	-	-
03/19/2023	R537260	TX	-	-	-	-	-
08/15/2022	R537260	TX	-	-	-	-	-
02/18/2022	R537260	TX	-	-	-	-	-
07/03/2021	R537260	TX	-	-	-	-	-



DOT No: 692863		Docket No: MC311165		Name: SUPER TRANSPORT INTERNATIONAL LTD			Interstate: Yes	
Date	Unit License	Unit Lic State	Violation Unit	Violation Description	Severity	OOS	Citation	
05/04/2021	R537260	TX	1	393.45DLPC - Brake Connections with Leaks - Connection to Power Unit	4	No		

DOT No: 63585		Docket No: MC311233		Name: WAL-MART TRANSPORTATION LLC			Interstate: Yes	
Date	Unit License	Unit Lic State	Violation Unit	Violation Description	Severity	OOS	Citation	
09/26/2018	7064LN	OK	-	-	-	-	-	
05/28/2018	2WWM836	OK	-	-	-	-	-	
12/26/2017	2WWM836	OK	-	-	-	-	-	

VIN: 4V4NC9EH3KN209128		Unit: Truck Tractor		Year: 2019		Make: VOLVO	
------------------------	--	---------------------	--	------------	--	-------------	--

DOT No: 1554642		Docket No: MC577197		Name: A1 CARRIERS LLP			Interstate: Yes	
Date	Unit License	Unit Lic State	Violation Unit	Violation Description	Severity	OOS	Citation	
02/21/2023	R653205	TX	-	-	-	-	-	

DOT No: 2584694		Docket No: MC905602		Name: LOGIFLEX TRUCKING INC			Interstate: Yes	
Date	Unit License	Unit Lic State	Violation Unit	Violation Description	Severity	OOS	Citation	
11/16/2022	P1122913	IL	1	396.17C - Operating a CMV without proof of a periodic inspection	4	No		
02/10/2022	P1122913	IL	-	-	-	-	-	
07/27/2020	P1007112	IL	-	-	-	-	-	
03/11/2019	P1007112	IL	-	-	-	-	-	
01/31/2019	P1007112	IL	1	393.75A3 - Tire -flat and/or audible air leak	8	Yes		

VIN: 3AKJGLD59FSFY0766		Unit: Truck Tractor		Year: 2015		Make: FREIGHTLINER	
------------------------	--	---------------------	--	------------	--	--------------------	--

DOT No: 1554642		Docket No: MC577197		Name: A1 CARRIERS LLP			Interstate: Yes	
Date	Unit License	Unit Lic State	Violation Unit	Violation Description	Severity	OOS	Citation	
12/20/2022	R579390	TX	-	-	-	-	-	

DOT No: 2177849		Docket No: MC771724		Name: MMM GLOBAL INC			Interstate: Yes	
Date	Unit License	Unit Lic State	Violation Unit	Violation Description	Severity	OOS	Citation	
10/21/2020	P1031524	IL	1	393.9TS - Inoperative turn signal	6	No		
08/29/2020	P1031524	IL	-	-	-	-	-	
08/15/2020	P1031524	IL	-	-	-	-	-	
03/06/2020	P1031524	IL	-	-	-	-	-	
01/07/2020	P 1031524	IL	D	395.8AELD - ELD - No record of duty status (ELD Required)	5	Yes		
10/22/2019	P1031524	IL	-	-	-	-	-	
09/22/2019	P1031524	IL	-	-	-	-	-	
07/24/2019	P1031524	IL	-	-	-	-	-	

DOT No: 658909		Docket No: MC309036		Name: WESTERN FLYER EXPRESS LLC			Interstate: Yes	
Date	Unit License	Unit Lic State	Violation Unit	Violation Description	Severity	OOS	Citation	
09/22/2016	2VM596	OK	-	-	-	-	-	
06/07/2016	2VM596	OK	-	-	-	-	-	
02/12/2015	2VM596	OK	D	392.2SLEWG3 - State/Local Laws - Excessive Weight - More Than 5000 Lbs Over On Allowable Gross Weight.	0	No		

VIN: 4V4NC9EH9HN974286		Unit: Truck Tractor		Year: 2017		Make: VOLVO	
------------------------	--	---------------------	--	------------	--	-------------	--

DOT No: 1554642		Docket No: MC577197		Name: A1 CARRIERS LLP			Interstate: Yes	
Date	Unit License	Unit Lic State	Violation Unit	Violation Description	Severity	OOS	Citation	
11/04/2022	R495765	TX	-	-	-	-	-	
04/19/2022	R495765	TX	-	-	-	-	-	
10/07/2021	R495765	TX	D	395.3A3PROP - Driving beyond 11 hour driving limit in a 14 hour period. (Property Carrying Vehicle)	7	No		
03/02/2021	R495765	TX	-	-	-	-	-	

DOT No: 265752		Docket No: MC179059		Name: FEDEX GROUND PACKAGE SYSTEM INC			Interstate: Yes	
----------------	--	---------------------	--	---------------------------------------	--	--	-----------------	--



Date	Unit License	Unit Lic State	Violation Unit	Violation Description	Severity	OOS	Citation
01/04/2019	R316336	TX	-	-	-	-	-

VIN: 3AKJHHR4JSJW7236		Unit: Truck Tractor		Year: 2018	Make: FREIGHTLINER		
DOT No: 1554642		Docket No: MC577197		Name: A1 CARRIERS LLP		Interstate: Yes	
Date	Unit License	Unit Lic State	Violation Unit	Violation Description	Severity	OOS	Citation
08/25/2022	R519888	TX	1	393.45B2 - Failing to secure brake hose/tubing against mechanical damage	4	Yes	CW291740

VIN: 4V4NC9EH5FN922392		Unit: Truck Tractor		Year: 2015	Make: VOLVO		
DOT No: 1554642		Docket No: MC577197		Name: A1 CARRIERS LLP		Interstate: Yes	
Date	Unit License	Unit Lic State	Violation Unit	Violation Description	Severity	OOS	Citation
05/26/2022	R494305	TX	-	-	-	-	-
11/03/2020	R494305	TX	-	-	-	-	-
DOT No: 95610		Docket No: MC144168		Name: RE GARRISON TRUCKING INC		Interstate: Yes	
Date	Unit License	Unit Lic State	Violation Unit	Violation Description	Severity	OOS	Citation
12/22/2017	1132296	AL	-	-	-	-	-
11/01/2017	1132296	AL	1	393.75A - Flat tire or fabric exposed	8	Yes	
DOT No: 365282		Docket No: MC294081		Name: RWH TRUCKING INC		Interstate: Yes	
Date	Unit License	Unit Lic State	Violation Unit	Violation Description	Severity	OOS	Citation
01/09/2015	IC41QU	GA	-	-	-	-	-

VIN: 4V4NC9EH4JN998341		Unit: Truck Tractor		Year: 2018	Make: VOLVO		
DOT No: 2584873		Docket No: MC925554		Name: T J TRANSPORTATION INC		Interstate: Yes	
Date	Unit License	Unit Lic State	Violation Unit	Violation Description	Severity	OOS	Citation
07/27/2022	R560744	TX	-	-	-	-	-
DOT No: 1554642		Docket No: MC577197		Name: A1 CARRIERS LLP		Interstate: Yes	
Date	Unit License	Unit Lic State	Violation Unit	Violation Description	Severity	OOS	Citation
05/09/2022	R560744	TX	1	393.9TS - Inoperative turn signal	6	No	
DOT No: 75250		Docket No: MC146133		Name: HALVOR LINES INC		Interstate: Yes	
Date	Unit License	Unit Lic State	Violation Unit	Violation Description	Severity	OOS	Citation
02/22/2021	63867X	WI	-	-	-	-	-
10/24/2019	63867X	WI	-	-	-	-	-

VIN: 1FUJGLD56GLGU1567		Unit: Truck Tractor		Year: 2016	Make: FREIGHTLINER		
DOT No: 3047001		Docket No: MC47779		Name: LAYTE FAMILY LOGISTICS LLC		Interstate: Yes	
Date	Unit License	Unit Lic State	Violation Unit	Violation Description	Severity	OOS	Citation
01/31/2023	R643259	TX	D	392.2SLEWA1 - State/Local Laws - Excessive Weight - 1-2500 Lbs Over On An Axle/Axle Groups.	0	No	E003141192
01/31/2023	R643259	TX	D	395.8E - False report of drivers record of duty status	7	No	
DOT No: 1554642		Docket No: MC577197		Name: A1 CARRIERS LLP		Interstate: Yes	
Date	Unit License	Unit Lic State	Violation Unit	Violation Description	Severity	OOS	Citation
04/14/2022	R379763	TX	-	-	-	-	-
08/17/2021	R379763	TX	-	-	-	-	-
02/11/2021	R379763	TX	1	396.3A1BL - Brake system pressure loss	4	No	
11/30/2020	R379753	TX	D	392.2SLLS2 - State/Local Laws - Speeding 6-10 miles per hour over the speed limit	4	No	WARNING
03/06/2019	R379763	TX	-	-	-	-	-
11/29/2018	R379763	TX	-	-	-	-	-
10/12/2018	R379763	TX	-	-	-	-	-
DOT No: 134697		Docket No: MC115554		Name: HEARTLAND EXPRESS INC OF IOWA		Interstate: Yes	



Date	Unit License	Unit Lic State	Violation Unit	Violation Description	Severity	OOS	Citation
12/12/2017	DF3486	IA	-	-	-	-	-
11/26/2017	DF3486	IA	-	-	-	-	-

VIN: 1FUJGLD56GLU1567		Unit: Truck Tractor		Year: 2016	Make: FREIGHTLINER		
DOT No: 1554642		Docket No: MC577197		Name: A1 CARRIERS LLP		Interstate: Yes	
Date	Unit License	Unit Lic State	Violation Unit	Violation Description	Severity	OOS	Citation
12/13/2021	R379763	TX	-	-	-	-	-

VIN: 3AKJGLDR5HSHZ4997		Unit: Truck Tractor		Year: 2017	Make: FREIGHTLINER		
DOT No: 1554642		Docket No: MC577197		Name: A1 CARRIERS LLP		Interstate: Yes	
Date	Unit License	Unit Lic State	Violation Unit	Violation Description	Severity	OOS	Citation
10/22/2021	R331011	TX	1	393.47E - Clamp/Roto-Chamber type brake(s) out of adjustment	4	No	
10/22/2021	R331011	TX	1	393.53B - Automatic brake adjuster CMV manufactured on or after 10/20/1994 - air brake	4	No	
05/13/2019	R331011	TX	D	392.2C - Failure to obey traffic control device	5	No	
04/10/2019	R331011	TX	-	-	-	-	-
08/18/2018	R331011	TX	-	-	-	-	-
05/07/2018	R331011	TX	-	-	-	-	-
10/11/2017	R331011	TX	-	-	-	-	-
08/26/2017	R331011	TX	-	-	-	-	-
08/17/2017	R331011	TX	-	-	-	-	-
08/10/2017	R331011	TX	-	-	-	-	-

VIN: 1FUJGLDR5GLHE1996		Unit: Truck Tractor		Year: 2016	Make: FREIGHTLINER		
DOT No: 3823949		Docket No: MC1384684		Name: JAZ EXPRESS INC		Interstate: Yes	
Date	Unit License	Unit Lic State	Violation Unit	Violation Description	Severity	OOS	Citation
11/14/2024	R444453	TX	1	393.45UV - Brake Tubing and Hose Adequacy Under Vehicle	4	No	
08/23/2024	R444453	TX	-	-	-	-	-
DOT No: 1554642		Docket No: MC577197		Name: A1 CARRIERS LLP		Interstate: Yes	
Date	Unit License	Unit Lic State	Violation Unit	Violation Description	Severity	OOS	Citation
06/15/2021	R444453	TX	-	-	-	-	-
10/26/2020	R444453	TX	1	393.45DLPC - Brake Connections with Leaks - Connection to Power Unit	4	No	
01/18/2020	R444453	TX	D	392.2FC - Following too close	5	No	
08/07/2019	R444453	TX	-	-	-	-	-
DOT No: 658909		Docket No: MC309036		Name: WESTERN FLYER EXPRESS LLC		Interstate: Yes	
Date	Unit License	Unit Lic State	Violation Unit	Violation Description	Severity	OOS	Citation
05/15/2018	2XP211	OK	1	396.3A1 - Inspection/repair and maintenance parts and accessories	2	Yes	CW696599
12/17/2016	2XP211	OK	-	-	-	-	-
06/22/2016	2XP211	OK	-	-	-	-	-
06/11/2016	2XP211	OK	D	392.82A1 - Using a hand-held mobile telephone while operating a CMV	10	No	
06/08/2016	2XP211	OK	D	392.2Y - Failure to yield right of way	5	No	6861502

VIN: 1FUJGLDR1CSBH2189		Unit: Truck Tractor		Year: 2012	Make: FREIGHTLINER		
DOT No: 1554642		Docket No: MC577197		Name: A1 CARRIERS LLP		Interstate: Yes	



Date	Unit License	Unit Lic State	Violation Unit	Violation Description	Severity	OOS	Citation
06/09/2021	R312468	TX	1	393.45 - Brake tubing and hose adequacy	4	No	
05/25/2021	R312468	TX	-	-	-	-	-
12/15/2020	R312468	TX	1	393.47A - Inadequate brakes for safe stopping	4	No	
12/15/2020	R312468	TX	1	393.55D1 - ABS - malfunctioning circuit/signal - truck tractor manufactured on or after 3/1/1997, single-unit CMV manufactured on or after 3/1/1998	4	No	
12/15/2020	R312468	TX	1	393.9 - Inoperative required lamps	2	No	
12/15/2020	R312468	TX	1	396.3A1BL - Brake system pressure loss	4	Yes	
12/15/2020	R312468	TX	1	396.5B - Oil and/or grease leak	3	No	
12/15/2020	R312468	TX	D	395.24D - Eld Cannot Transfer Eld Records Electronically	0	No	
11/15/2018	R312468	TX	D	395.22H4 - Driver failed to maintain supply of blank driver's records of duty status graph-grids	1	No	

**DOT No: 54283      Docket No: MC136818      Name: SWIFT TRANSPORTATION CO OF ARIZONA LLC      Interstate: Yes**

Date	Unit License	Unit Lic State	Violation Unit	Violation Description	Severity	OOS	Citation
09/21/2015	2263737	IN	1	392.2W - Size And Weight (\$ 392.2w*)	0	No	
09/29/2014	2263737	IN	-	-	-	-	-

**DOT No: 21331      Docket No: MC135221      Name: CENTRAL REFRIGERATED SERVICE INC      Interstate: Yes**

Date	Unit License	Unit Lic State	Violation Unit	Violation Description	Severity	OOS	Citation
08/27/2013	Z021452	UT	-	-	-	-	-
09/14/2012	Z021452	UT	-	-	-	-	-

**VIN: 3AKJGLD50FSGJ1600      Unit: Truck Tractor      Year: 2015      Make: FREIGHTLINER**

**DOT No: 1554642      Docket No: MC577197      Name: A1 CARRIERS LLP      Interstate: Yes**

Date	Unit License	Unit Lic State	Violation Unit	Violation Description	Severity	OOS	Citation
02/24/2021	R434755	TX	1	393.75A3 - Tire -flat and/or audible air leak	8	Yes	
02/24/2021	R434755	TX	1	393.75A4 - Tire -cut exposing ply and/or belt material	8	No	
02/24/2021	R434755	TX	D	395.24D - Eld Cannot Transfer Eld Records Electronically	0	No	

**DOT No: 1576998      Docket No: MC583945      Name: TRANS PAPA LOGISTICS INC      Interstate: Yes**

Date	Unit License	Unit Lic State	Violation Unit	Violation Description	Severity	OOS	Citation
08/14/2018	R098907	TX	-	-	-	-	-
12/09/2017	R098907	TX	1	393.45 - Brake tubing and hose adequacy	4	Yes	
10/02/2017	R098907	TX	-	-	-	-	-
05/17/2017	R098907	TX	-	-	-	-	-
05/09/2017	R098907	TX	1	393.95F - No / insufficient warning devices	2	No	
05/13/2016	R098907	TX	-	-	-	-	-
08/04/2015	R098907	TX	1	393.9A - Inoperative required lamps	2	No	
02/27/2015	R087713	TX	-	-	-	-	-

**VIN: 4V4NC9EHXFN191684      Unit: Truck Tractor      Year: 2015      Make: VOLVO**

**DOT No: 1554642      Docket No: MC577197      Name: A1 CARRIERS LLP      Interstate: Yes**

Date	Unit License	Unit Lic State	Violation Unit	Violation Description	Severity	OOS	Citation
02/15/2021	R336349	TX	1	393.75A2 - Tire -tread and/or sidewall separation	8	Yes	
02/15/2021	R336349	TX	D	391.15ASOUT - Driving a CMV while disqualified. Suspended for a safety-related or unknown reason and outside the driver's license state of issuance.	5	Yes	
09/30/2020	R336349	TX	1	393.78 - Windshield wipers inoperative/defective	1	No	
10/19/2019	R336349	TX	-	-	-	-	-
04/17/2019	R336349	TX	-	-	-	-	-

**DOT No: 2534297      Docket No: MC881046      Name: LOVE FREIGHTWAYS INC      Interstate: Yes**

Date	Unit License	Unit Lic State	Violation Unit	Violation Description	Severity	OOS	Citation
04/25/2017	F0659Y	FL	-	-	-	-	-
03/05/2017	F0659Y	FL	1	393.75A - Flat tire or fabric exposed	8	Yes	

**DOT No: 2160046      Docket No: MC750723      Name: CRITICAL EXPEDITE INC      Interstate: Yes**



Date	Unit License	Unit Lic State	Violation Unit	Violation Description	Severity	OOS	Citation
08/12/2015	F8897S	FL	-	-	-	-	-
07/07/2015	F8997S	FL	-	-	-	-	-
06/29/2015	F8997S	FL	-	-	-	-	-
06/25/2015	F8997S	FL	-	-	-	-	-
02/22/2015	F8997S	FL	1	392.2 - Operating a commercial motor vehicle not in accordance with the laws, ordinances, and regulations of the jurisdiction in which it is being operated - Unsafe Driving	0	No	

**VIN: 1FUJGLBG3DSFB8634 Unit: Truck Tractor Year: 2013 Make: FREIGHTLINER**

**DOT No: 2781137 Docket No: MC926089 Name: DR LOVE TRANSPORT LLC Interstate: Yes**

Date	Unit License	Unit Lic State	Violation Unit	Violation Description	Severity	OOS	Citation
01/03/2025	R665679	TX	1	396.3A1BALR - AIR BRAKE - FAILS AIR LOSS RATE TEST.	4	Yes	WA74087
11/05/2024	R665679	TX	-	-	-	-	-
06/04/2024	R665679	TX	1	393.53BMAN - CMV manufactured after 10/20/1994 is not equipped with automatic air brake adjusters.	4	No	
06/04/2024	R665679	TX	D	395.8F01 - Drivers record of duty status not current	5	No	

**DOT No: 439160 Docket No: MC240762 Name: HARPER LOGISTICS INC Interstate: Yes**

Date	Unit License	Unit Lic State	Violation Unit	Violation Description	Severity	OOS	Citation
10/20/2022	R585654	TX	-	-	-	-	-
10/11/2022	R585654	TX	1	393.95B - No spare fuses as required	2	No	
06/09/2022	R585654	TX	1	390.21TB	0	No	
06/09/2022	R585654	TX	D	395.22H1 - Driver failing to maintain ELD user's manual	1	No	
06/09/2022	R585654	TX	D	395.22H2 - Driver failing to maintain ELD instruction sheet	1	No	
06/09/2022	R585654	TX	D	395.22H3 - Driver failed to maintain instruction sheet for ELD malfunction reporting requirements	1	No	

**DOT No: 1554642 Docket No: MC577197 Name: A1 CARRIERS LLP Interstate: Yes**

Date	Unit License	Unit Lic State	Violation Unit	Violation Description	Severity	OOS	Citation
12/05/2020	R327721	TX	-	-	-	-	-
09/01/2019	R327721	TX	D	392.2C - Failure to obey traffic control device	5	No	
09/01/2019	R327721	TX	D	395.15I5 - Onboard recording device does not display required information	1	No	
06/28/2018	R327721	TX	-	-	-	-	-
01/16/2018	R327721	TX	D	392.2SLLS2 - State/Local Laws - Speeding 6-10 miles per hour over the speed limit	4	No	8285635
09/26/2017	R327721	TX	-	-	-	-	-
09/12/2017	R327721	TX	-	-	-	-	-
08/26/2017	R327721	TX	-	-	-	-	-

**DOT No: 2458187 Docket No: MC849045 Name: JMG TRUCKING LLC Interstate: Yes**

Date	Unit License	Unit Lic State	Violation Unit	Violation Description	Severity	OOS	Citation
11/28/2016	R246514	TX	D	392.2LV - Lane Restriction violation	3	No	
11/28/2016	R246514	TX	D	395.8 - Driver record of duty status (general/form and manner)	1	No	
10/21/2016	R246514	TX	1	393.11 - No/defective lighting devices/reflective devices/projected	3	No	
10/21/2016	R246514	TX	D	395.3A2PROP - Driving beyond 14 hour duty period (Property carrying vehicle)	7	Yes	W000060
10/21/2016	R246514	TX	D	395.3A3II - Requiring or permitting a property-carrying commercial motor vehicle driver to drive if more than 8 hours have passed since the end of the driver's last off-duty or sleeper-berth period of at least 30 minutes	7	No	
10/21/2016	R246514	TX	D	395.3A3PROP - Driving beyond 11 hour driving limit in a 14 hour period. (Property Carrying Vehicle)	7	Yes	W000060
10/21/2016	R246514	TX	D	395.3B2 - Requiring or permitting driver to drive after having been on duty more than 70 hours in 8 consecutive days	7	Yes	5003931283
10/21/2016	R246514	TX	D	395.8 - Driver record of duty status (general/form and manner)	1	No	W000060
10/12/2016	R246514	TX	-	-	-	-	-
08/19/2016	R246514	TX	-	-	-	-	-
03/22/2016	R246514	TX	D	395.8 - Driver record of duty status (general/form and manner)	1	No	

**DOT No: 1597774 Docket No: MC591082 Name: BALKAN EXPRESS LLC Interstate: Yes**



Date	Unit License	Unit Lic State	Violation Unit	Violation Description	Severity	OOS	Citation
11/10/2014	R001106	TX	-	-	-	-	-
09/26/2014	R001106	TX	-	-	-	-	-
03/12/2014	R001106	TX	D	395.15B - Onboard recording device information requirements not met	5	No	VW
09/04/2013	R001106	TX	-	-	-	-	-
07/14/2013	R001106	TX	-	-	-	-	-
06/06/2013	R001106	TX	-	-	-	-	-
05/24/2013	R001106	TX	-	-	-	-	-
05/01/2013	R001106	TX	-	-	-	-	-
04/29/2013	R001106	TX	-	-	-	-	-
04/11/2013	R001106	TX	-	-	-	-	-
04/08/2013	R001106	TX	D	395.3B2 - Requiring or permitting driver to drive after having been on duty more than 70 hours in 8 consecutive days	7	Yes	
02/22/2013	R001106	TX	D	392.2 - Operating a commercial motor vehicle not in accordance with the laws, ordinances, and regulations of the jurisdiction in which it is being operated - Unsafe Driving	0	No	90029
02/22/2013	R001106	TX	D	395.8F1 - Driver record of duty status not current	5	No	

**VIN: 1FUJGLDR4CSBB9101 Unit: Truck Tractor Year: 2012 Make: FREIGHTLINER**

**DOT No: 1554642 Docket No: MC577197 Name: A1 CARRIERS LLP Interstate: Yes**

Date	Unit License	Unit Lic State	Violation Unit	Violation Description	Severity	OOS	Citation
09/18/2020	R312469	TX	-	-	-	-	-
12/02/2019	R312469	TX	1	393.207F - Air suspension pressure loss	7	No	
12/02/2019	R312469	TX	1	393.9A - Inoperative required lamps	2	No	
04/17/2019	R312469	TX	-	-	-	-	-
08/02/2017	R312469	TX	1	393.45B2 - Failing to secure brake hose/tubing against mechanical damage	4	No	
01/04/2017	R293687	TX	-	-	-	-	-

**DOT No: 2076259 Docket No: MC725248 Name: MGA TRUCKING INC Interstate: Yes**

Date	Unit License	Unit Lic State	Violation Unit	Violation Description	Severity	OOS	Citation
05/24/2016	WP37432	CA	-	-	-	-	-
10/14/2015	WP37432	CA	D	392.2SLEWA1 - State/Local Laws - Excessive Weight - 1-2500 Lbs Over On An Axle/Axle Groups.	0	No	
10/14/2015	WP37432	CA	D	395.3A2PROP - Driving beyond 14 hour duty period (Property carrying vehicle)	7	No	
10/14/2015	WP37432	CA	D	395.3A3PROP - Driving beyond 11 hour driving limit in a 14 hour period. (Property Carrying Vehicle)	7	No	
10/14/2015	WP37432	CA	D	395.8 - Driver record of duty status (general/form and manner)	1	No	
10/14/2015	WP37432	CA	D	395.8E - False report of drivers record of duty status	7	Yes	
04/30/2015	WP37432	CA	D	395.8E - False report of drivers record of duty status	7	Yes	
04/30/2015	WP37432	CA	D	395.8F1 - Driver record of duty status not current	5	No	
02/18/2015	WP37432	CA	-	-	-	-	-
01/21/2015	WP37432	CA	1	393.45PC - Brake Tubing and Hose Adequacy - Connections to Power Unit	4	No	
10/30/2014	WP37432	CA	-	-	-	-	-

**DOT No: 846075 Docket No: MC374966 Name: GILTNER TRANSPORTATION INC Interstate: Yes**

Date	Unit License	Unit Lic State	Violation Unit	Violation Description	Severity	OOS	Citation
05/05/2014	AJ5338	ID	-	-	-	-	-
07/11/2013	AJ5338	ID	-	-	-	-	-
09/04/2012	AJ5338	ID	D	395.15G - On-board recording device information not available	1	No	

**VIN: 1XP4D49X8HD447210 Unit: Truck Tractor Year: 2017 Make: PETERBILT**

**DOT No: 1554642 Docket No: MC577197 Name: A1 CARRIERS LLP Interstate: Yes**



Date	Unit License	Unit Lic State	Violation Unit	Violation Description	Severity	OOS	Citation
09/09/2020	R408019	TX	-	-	-	-	-
12/24/2019	R408019	TX	D	395.22H1 - Driver failing to maintain ELD user's manual	1	No	
12/24/2019	R408019	TX	D	395.22H3 - Driver failed to maintain instruction sheet for ELD malfunction reporting requirements	1	No	
12/24/2019	R408019	TX	D	396.17C - Operating a CMV without proof of a periodic inspection	4	No	
11/05/2019	R408019	TX	-	-	-	-	-
06/02/2019	R408019	TX	D	383.23A2 - Operating a CMV without a CDL	8	Yes	

DOT No: 1317606		Docket No: MC510135		Name: LIFTGATETRANS LLC		Interstate: Yes	
Date	Unit License	Unit Lic State	Violation Unit	Violation Description	Severity	OOS	Citation
06/28/2017	R280198	TX	-	-	-	-	-
03/31/2017	R280198	TX	-	-	-	-	-

VIN: 4V4NC9TG1DN558009		Unit: Truck Tractor		Year: 2013		Make: VOLVO	
DOT No: 3328258		Docket No: MC1060184		Name: SISU ENERGY LLC		Interstate: Yes	
Date	Unit License	Unit Lic State	Violation Unit	Violation Description	Severity	OOS	Citation
01/27/2025	R719613	TX	1	393.45B2UV - Brake Hose or Tubing Chafing and/or Kinking Under Vehicle	4	No	
09/23/2024	R719613	TX	1	393.203E - Cab front bumper missing/ unsecured/protruding	2	No	
09/23/2024	R719613	TX	1	393.9A - Inoperative required lamps	2	No	
09/23/2024	R719613	TX	D	392.2 - Operating a commercial motor vehicle not in accordance with the laws, ordinances, and regulations of the jurisdiction in which it is being operated - Unsafe Driving	0	No	
08/30/2024	R719613	TX	1	393.47A - Inadequate brakes for safe stopping	4	No	
08/30/2024	R719613	TX	1	393.47E - Clamp/Roto-Chamber type brake(s) out of adjustment	4	No	
08/30/2024	R719613	TX	1	393.53B - Automatic brake adjuster CMV manufactured on or after 10/20/1994 - air brake	4	No	
08/30/2024	R719613	TX	1	396.3A1 - Inspection/repair and maintenance parts and accessories	2	Yes	

DOT No: 1554642		Docket No: MC577197		Name: A1 CARRIERS LLP		Interstate: Yes	
Date	Unit License	Unit Lic State	Violation Unit	Violation Description	Severity	OOS	Citation
11/13/2019	R299584	TX	1	393.45DLPC - Brake Connections with Leaks - Connection to Power Unit	4	No	
11/13/2019	R299584	TX	1	393.51 - No or defective brake warning device	4	Yes	
11/13/2019	R299584	TX	1	393.9A - Inoperative required lamps	2	No	
07/02/2019	R299584	TX	1	393.47E - Clamp/Roto-Chamber type brake(s) out of adjustment	4	No	
07/02/2019	R299584	TX	1	393.53B - Automatic brake adjuster CMV manufactured on or after 10/20/1994 - air brake	4	No	
07/02/2019	R299584	TX	1	396.3A1 - Inspection/repair and maintenance parts and accessories	2	No	
04/23/2019	R299584	TX	1	393.95A - No/discharged/unsecured fire extinguisher	2	No	
04/23/2019	R299584	TX	D	395.15G01 - Driver failed to have instructions on-board CMV for installed automatic on-board recording device.	1	No	
01/29/2019	R299584	TX	1	393.55D2 - ABS - malfunctioning indicator to cab of towing CMV manufactured on or after 3/1/2001	4	No	
12/10/2018	R299584	TX	1	396.5B - Oil and/or grease leak	3	No	
10/11/2017	R299584	TX	1	393.11 - No/defective lighting devices/reflective devices/projected	3	No	
09/22/2017	R299584	TX	D	392.2MI - Miscellaneous Traffic Law Violation	0	No	8172342
08/03/2017	R299584	TX	1	393.45B2 - Failing to secure brake hose/tubing against mechanical damage	4	No	
08/03/2017	R299584	TX	1	396.5B - Oil and/or grease leak	3	No	
06/27/2017	R299584	TX	-	-	-	-	-
06/06/2017	R299584	TX	D	395.8 - Driver record of duty status (general/form and manner)	1	No	
05/29/2017	R299584	TX	1	393.45PC - Brake Tubing and Hose Adequacy - Connections to Power Unit	4	Yes	
04/05/2017	R299584	TX	1	393.205A - Wheel/rim cracked or broken	2	Yes	
04/05/2017	R299584	TX	1	393.45 - Brake tubing and hose adequacy	4	Yes	
04/05/2017	R299584	TX	D	395.3A2PROP - Driving beyond 14 hour duty period (Property carrying vehicle)	7	No	

DOT No: 54283		Docket No: MC136818		Name: SWIFT TRANSPORTATION CO OF ARIZONA LLC		Interstate: Yes	
---------------	--	---------------------	--	----------------------------------------------	--	-----------------	--





Date	Unit License	Unit Lic State	Violation Unit	Violation Description	Severity	OOS	Citation
01/22/2016	2103496	IN	1	393.9A - Inoperative required lamps	2	No	
10/26/2015	2233560	IN	-	-	-	-	-
06/10/2013	2103496	IN	1	392.2SLEWA2 - State/Local Laws - Excessive Weight - 2501-5000 Lbs Over On An Axle/Axle Groups.	0	No	74562RJ
06/10/2013	2103496	IN	1	393.75A3 - Tire -flat and/or audible air leak	8	Yes	
06/10/2013	2103496	IN	1	393.75C - Tire -other tread depth less than 2/32 of inch	8	No	
06/07/2012	2103496	IN	-	-	-	-	-

<b>VIN: 3AKJGLD55FSFN3242</b>		<b>Unit: Truck Tractor</b>		<b>Year: 2015</b>	<b>Make: FREIGHTLINER</b>		
<b>DOT No: 2481238</b>		<b>Docket No: MC858688</b>		<b>Name: G &amp; S TRANSPORT INC</b>		<b>Interstate: Yes</b>	

Date	Unit License	Unit Lic State	Violation Unit	Violation Description	Severity	OOS	Citation
06/25/2024	R601105	TX	-	-	-	-	-
06/08/2024	R601105	TX	1	393.11TU - No upper body corners retroreflective sheeting/reflex reflectors - Truck Tractor manufactured on or after 7/1/1997	3	No	
06/08/2024	R601105	TX	1	393.13C3 - No upper rear retroreflective sheeting or reflex reflective material as required for vehicles manufactured before 12/1/1993	3	No	
06/08/2024	R601105	TX	1	393.9 - Inoperative required lamps	2	No	
06/08/2024	R601105	TX	1	396.3A1B - Brakes (general)	4	No	
05/24/2024	R601105	TX	1	393.11TU - No upper body corners retroreflective sheeting/reflex reflectors - Truck Tractor manufactured on or after 7/1/1997	3	No	
02/26/2024	R601105	TX	-	-	-	-	-
11/15/2023	R601115	TX	-	-	-	-	-
05/18/2023	R601105	TX	-	-	-	-	-
10/19/2022	R601105	TX	-	-	-	-	-

<b>DOT No: 3080109</b>		<b>Docket No: MC66210</b>		<b>Name: BT CARRIERS LLC</b>		<b>Interstate: Yes</b>	
------------------------	--	---------------------------	--	------------------------------	--	------------------------	--

Date	Unit License	Unit Lic State	Violation Unit	Violation Description	Severity	OOS	Citation
07/28/2021	R352520	TX	-	-	-	-	-

<b>DOT No: 1554642</b>		<b>Docket No: MC577197</b>		<b>Name: A1 CARRIERS LLP</b>		<b>Interstate: Yes</b>	
------------------------	--	----------------------------	--	------------------------------	--	------------------------	--

Date	Unit License	Unit Lic State	Violation Unit	Violation Description	Severity	OOS	Citation
07/17/2019	R352520	TX	-	-	-	-	-
03/07/2019	R352520	TX	D	395.24D - Eld Cannot Transfer Eld Records Electronically	0	No	

<b>DOT No: 3706</b>		<b>Docket No: MC140665</b>		<b>Name: NEW PRIME INC</b>		<b>Interstate: Yes</b>	
---------------------	--	----------------------------	--	----------------------------	--	------------------------	--

Date	Unit License	Unit Lic State	Violation Unit	Violation Description	Severity	OOS	Citation
07/14/2015	15AR4A	MO	1	393.75F - Tire -exceeding weight rating of tire	3	Yes	
05/01/2015	15AR4A	MO	-	-	-	-	-
12/28/2014	15AR4A	MO	-	-	-	-	-
10/28/2014	15AR4A	MO	D	392.2MI - Miscellaneous Traffic Law Violation	0	No	X1484524

<b>VIN: 4V4NC9EH5CN546692</b>		<b>Unit: Truck Tractor</b>		<b>Year: 2012</b>	<b>Make: VOLVO</b>		
-------------------------------	--	----------------------------	--	-------------------	--------------------	--	--

<b>DOT No: 1554642</b>		<b>Docket No: MC577197</b>		<b>Name: A1 CARRIERS LLP</b>		<b>Interstate: Yes</b>	
------------------------	--	----------------------------	--	------------------------------	--	------------------------	--

Date	Unit License	Unit Lic State	Violation Unit	Violation Description	Severity	OOS	Citation
04/18/2019	R292930	TX	-	-	-	-	-
03/24/2019	R292930	TX	-	-	-	-	-
08/08/2018	R292930	TX	-	-	-	-	-
06/07/2018	R292930	TX	1	396.5B - Oil and/or grease leak	3	No	
06/06/2018	R292930	TX	-	-	-	-	-
03/10/2017	R292930	TX	1	396.17C - Operating a CMV without proof of a periodic inspection	4	No	
03/10/2017	R292930	TX	D	395.8 - Driver record of duty status (general/form and manner)	1	No	

<b>DOT No: 601051</b>		<b>Docket No: MC289662</b>		<b>Name: JAMES D VANDEVER TRUCKING INC</b>		<b>Interstate: Yes</b>	
-----------------------	--	----------------------------	--	--------------------------------------------	--	------------------------	--



Date	Unit License	Unit Lic State	Violation Unit	Violation Description	Severity	OOS	Citation
05/12/2015	RL1P96	TX	-	-	-	-	-
11/26/2014	RL1P96	TX	D	395.8F1 - Driver record of duty status not current	5	No	
08/31/2014	RL1P96	TX	-	-	-	-	-
08/02/2013	RL1P96	TX	-	-	-	-	-
06/30/2013	RL1P96	TX	-	-	-	-	-
07/30/2012	RL1P96	TX	-	-	-	-	-
02/26/2012	RL1P96	TX	-	-	-	-	-

**VIN: 1FUJGLDR9BSAY7748 Unit: Truck Tractor Year: 2011 Make: FREIGHTLINER**

**DOT No: 2984084 Docket No: Name: O2 LOGISTICS LLC Interstate: No**

Date	Unit License	Unit Lic State	Violation Unit	Violation Description	Severity	OOS	Citation
10/16/2023	R653084	TX	1	172.602C1 - Maintenance/accessibility of emergency response information	3	No	
10/16/2023	R653084	TX	1	177.817E - Shipping paper accessibility	3	No	
10/16/2023	R653084	TX	1	390.21A - Not Marked In Accordance With Regulations	0	No	
10/16/2023	R653084	TX	1	392.2RG - State vehicle registration or License Plate violation	0	No	
10/16/2023	R653084	TX	1	393.11 - No/defective lighting devices/reflective devices/projected	3	No	
10/16/2023	R653084	TX	1	393.209E - Power steering violations	6	No	
10/16/2023	R653084	TX	1	393.47B - Mismatched brake chambers on same axle	4	Yes	
10/16/2023	R653084	TX	1	393.78 - Windshield wipers inoperative/defective	1	No	
10/16/2023	R653084	TX	1	393.9H - Inoperative head lamps	6	No	
10/16/2023	R653084	TX	1	396.3A1 - Inspection/repair and maintenance parts and accessories	2	No	
10/16/2023	R653084	TX	D	177.804B3 - Failure to comply with 49 CFR Section 392.82 Using a Handheld Mobile Phone While Operating a CMV when transporting select agents or toxins or HM requiring placard	10	No	
10/16/2023	R653084	TX	D	397.13 - Smoking within 25 feet of HM vehicle	1	No	

**DOT No: 1554642 Docket No: MC577197 Name: A1 CARRIERS LLP Interstate: Yes**

Date	Unit License	Unit Lic State	Violation Unit	Violation Description	Severity	OOS	Citation
04/13/2019	R293686	TX	1	393.95B - No spare fuses as required	2	No	
04/13/2019	R293686	TX	D	395.15G02 - Driver failed to have on-board a CMV a sufficient supply of blank records of duty status graph-grids.	1	No	
05/06/2018	R293686	TX	D	392.2MI - Miscellaneous Traffic Law Violation	0	No	
09/06/2017	R293686	TX	1	396.3A1 - Inspection/repair and maintenance parts and accessories	2	No	
08/29/2017	R293686	TX	-	-	-	-	-
08/08/2017	R293686	TX	1	393.11 - No/defective lighting devices/reflective devices/projected	3	No	
08/08/2017	R293686	TX	1	396.3A1 - Inspection/repair and maintenance parts and accessories	2	No	
08/08/2017	R293686	TX	1	396.5B - Oil and/or grease leak	3	No	
03/10/2017	R293686	TX	1	393.11 - No/defective lighting devices/reflective devices/projected	3	No	

**DOT No: 177189 Docket No: MC1589848 Name: C & L SUPPLY INC Interstate: Yes**

Date	Unit License	Unit Lic State	Violation Unit	Violation Description	Severity	OOS	Citation
01/27/2014	2QK149	OK	D	392.2C - Failure to obey traffic control device	5	No	WARNING
01/27/2014	2QK149	OK	D	392.2SLLLEWPB - State/Local Laws - Excessive Weight - Posted Bridge.	0	No	WARNING
02/07/2013	2QK149	OK	-	-	-	-	-

**VIN: 4V4NC9EH5LN204465 Unit: Truck Tractor Year: 2020 Make: VOLVO**

**DOT No: 3270353 Docket No: MC1032314 Name: GILL & SONS TRANSPORT INC Interstate: Yes**



Date	Unit License	Unit Lic State	Violation Unit	Violation Description	Severity	OOS	Citation
07/16/2024	R420925	TX	-	-	-	-	-
06/12/2024	R420925	TX	-	-	-	-	-
06/04/2024	R420925	TX	-	-	-	-	-
05/02/2024	R420925	TX	-	-	-	-	-
07/15/2023	R420925	TX	D	392.2LV - Lane Restriction violation	3	No	-
04/22/2023	R420925	TX	-	-	-	-	-
04/06/2023	R420925	TX	-	-	-	-	-

**DOT No: 2838896      Docket No: MC950416      Name: UPPAL TRANSPORT INC      Interstate: Yes**

Date	Unit License	Unit Lic State	Violation Unit	Violation Description	Severity	OOS	Citation
12/26/2019	R420925	TX	-	-	-	-	-
06/25/2019	R420925	TX	-	-	-	-	-

**DOT No: 1554642      Docket No: MC577197      Name: A1 CARRIERS LLP      Interstate: Yes**

Date	Unit License	Unit Lic State	Violation Unit	Violation Description	Severity	OOS	Citation
02/18/2019	R420925	TX	-	-	-	-	-

**VIN: 4V4NC9EH9EN161509      Unit: Truck Tractor      Year: 2014      Make: VOLVO**

**DOT No: 2329402      Docket No: MC795218      Name: TRIP TRANSPORT LLC      Interstate: Yes**

Date	Unit License	Unit Lic State	Violation Unit	Violation Description	Severity	OOS	Citation
06/12/2024	PWR6269	OH	1	396.3A1BOS - BRAKES OUT OF SERVICE: The number of defective brakes is equal to or greater than 20 percent of the service brakes on the vehicle or combination	0	Yes	-
02/16/2024	PWR6269	OH	-	-	-	-	-
01/30/2023	PWR6269	OH	-	-	-	-	-

**DOT No: 1554642      Docket No: MC577197      Name: A1 CARRIERS LLP      Interstate: Yes**

Date	Unit License	Unit Lic State	Violation Unit	Violation Description	Severity	OOS	Citation
02/16/2019	R306442	TX	-	-	-	-	-
01/10/2019	R306442	TX	D	395.22H2 - Driver failing to maintain ELD instruction sheet	1	No	-
01/17/2018	R306442	TX	-	-	-	-	-

**DOT No: 286163      Docket No: MC197915      Name: BULKLEY & ASSOCIATES LLC      Interstate: Yes**

Date	Unit License	Unit Lic State	Violation Unit	Violation Description	Severity	OOS	Citation
12/21/2015	R162568	TX	-	-	-	-	-
07/28/2014	R008636	TX	D	392.2SLEWG2 - State/Local Laws - Excessive Weight-More Than 2501-5000 Lbs Over Gross Weight	0	No	V7744426

**VIN: 4V4NC9TGXDN557960      Unit: Truck Tractor      Year: 2013      Make: VOLVO**

**DOT No: 3564774      Docket No: MC1198611      Name: OPG LOGISTICS LLC      Interstate: Yes**

Date	Unit License	Unit Lic State	Violation Unit	Violation Description	Severity	OOS	Citation
11/19/2024	1N49571	TX	1	393.11TL - No retro reflective sheeting or reflex reflectors on mud flaps - Truck Tractor manufactured on or after 7/1/1997	3	No	-
11/19/2024	1N49571	TX	1	393.45B2PC - Brake Hose or Tubing Chafing and/or Kinking - Connection to Power Unit	4	Yes	-
11/19/2024	1N49571	TX	1	393.47E - Clamp/Roto-Chamber type brake(s) out of adjustment	4	No	-
11/19/2024	1N49571	TX	1	393.53B - Automatic brake adjuster CMV manufactured on or after 10/20/1994 - air brake	4	No	-
11/19/2024	1N49571	TX	1	393.9 - Inoperative required lamps	2	No	-

**DOT No: 2356627      Docket No: MC807263      Name: ELKINS TRUCK LINES LLC      Interstate: Yes**

Date	Unit License	Unit Lic State	Violation Unit	Violation Description	Severity	OOS	Citation
11/30/2022	R618121	TX	1	393.9H - Inoperative head lamps	6	No	-

**DOT No: 1554642      Docket No: MC577197      Name: A1 CARRIERS LLP      Interstate: Yes**



Date	Unit License	Unit Lic State	Violation Unit	Violation Description	Severity	OOS	Citation
01/26/2019	R280996	TX	D	392.60A - Unauthorized passenger on board CMV	1	No	
09/28/2018	R280996	TX	D	395.22H4 - Driver failed to maintain supply of blank driver's records of duty status graph-grids	1	No	
09/10/2018	R280996	TX	D	392.80A - Driving a CMV while Texting	10	No	8478698
03/08/2017	R280996	TX	1	393.9TS - Inoperative turn signal	6	No	
03/08/2017	R280996	TX	D	392.22A - Failing to use hazard warning flashers	1	No	
03/08/2017	R280996	TX	D	392.22B - Failing/improper placement of warning devices	2	No	
03/08/2017	R280996	TX	D	392.2PK - Unlawfully parking and/or leaving vehicle in the roadway	1	No	
03/08/2017	R280996	TX	D	395.8E - False report of drivers record of duty status	7	Yes	
03/08/2017	R280996	TX	D	395.8F04 - Unknown	0	No	
03/08/2017	R280996	TX	D	395.8F07 - Unknown	0	No	
03/08/2017	R280996	TX	D	395.8F09 - Unknown	0	No	
03/08/2017	R280996	TX	D	395.8F12 - Failure To Include Shipping Document Numbers And Commodity List In Duty Status Records	0	No	

DOT No: 54283		Docket No: MC136818		Name: SWIFT TRANSPORTATION CO OF ARIZONA LLC		Interstate: Yes	
Date	Unit License	Unit Lic State	Violation Unit	Violation Description	Severity	OOS	Citation
05/28/2015	2078863	IN	1	392.2W - Size And Weight (§ 392.2w*)	0	No	7412241
04/02/2015	2078863	IN	D	392.2C - Failure to obey traffic control device	5	No	
02/08/2014	2078863	IN	-	-	-	-	-
05/21/2013	2078863	IN	-	-	-	-	-
03/09/2012	2078863	IN	-	-	-	-	-

VIN: 4V4NC9EH7EN161296		Unit: Truck Tractor		Year: 2014		Make: VOLVO	
DOT No: 3435851		Docket No: MC1114480		Name: WINAK TRANSPORT LLC		Interstate: Yes	
Date	Unit License	Unit Lic State	Violation Unit	Violation Description	Severity	OOS	Citation
09/09/2022	R566527	TX	-	-	-	-	-
08/12/2022	R566527	TX	1	393.11TL - No retro reflective sheeting or reflex reflectors on mud flaps - Truck Tractor manufactured on or after 7/1/1997	3	No	
03/07/2022	R566527	TX	1	393.95A - No/discharged/unsecured fire extinguisher	2	No	
03/07/2022	R566527	TX	1	393.9T - Inoperative tail lamp	6	No	
11/27/2021	R566527	TX	-	-	-	-	-

DOT No: 1554642		Docket No: MC577197		Name: A1 CARRIERS LLP		Interstate: Yes	
Date	Unit License	Unit Lic State	Violation Unit	Violation Description	Severity	OOS	Citation
11/28/2018	R388596	TX	-	-	-	-	-
10/26/2018	R388596	TX	1	393.9A - Inoperative required lamps	2	No	

DOT No: 1106826		Docket No: MC451290		Name: M S LOGISTICS LLC		Interstate: Yes	
Date	Unit License	Unit Lic State	Violation Unit	Violation Description	Severity	OOS	Citation
03/14/2018	A9772HY	TN	-	-	-	-	-
05/02/2017	A9772HY	TN	-	-	-	-	-
06/10/2014	A9772HY	TN	-	-	-	-	-

VIN: 4V4NC9EH8EN175711		Unit: Truck Tractor		Year: 2014		Make: VOLVO	
DOT No: 2992154		Docket No: MC19547		Name: SS SARKARIA INC		Interstate: Yes	
Date	Unit License	Unit Lic State	Violation Unit	Violation Description	Severity	OOS	Citation
10/23/2020	R331021	TX	-	-	-	-	-
10/14/2020	R331021	TX	1	393.11 - No/defective lighting devices/reflective devices/projected	3	No	

DOT No: 1554642		Docket No: MC577197		Name: A1 CARRIERS LLP		Interstate: Yes	
-----------------	--	---------------------	--	-----------------------	--	-----------------	--



Date	Unit License	Unit Lic State	Violation Unit	Violation Description	Severity	OOS	Citation
11/12/2018	R331021	TX	-	-	-	-	-
10/02/2018	R331021	TX	-	-	-	-	-
09/18/2018	R331021	TX	1	390.21A - Not Marked In Accordance With Regulations	0	No	
09/18/2018	R331021	TX	1	393.45DLPC - Brake Connections with Leaks - Connection to Power Unit	4	No	
09/18/2018	R331021	TX	D	395.22H2 - Driver failing to maintain ELD instruction sheet	1	No	
09/18/2018	R331021	TX	D	395.24C2III - Driver failed to manually add shipping document number	1	No	
09/19/2017	R331021	TX	-	-	-	-	-
08/07/2017	R331021	TX	-	-	-	-	-
07/25/2017	R331021	TX	1	393.95B - No spare fuses as required	2	No	

**DOT No: 2467710      Docket No: MC853092      Name: MONICA ORTEGON      Interstate: No**

Date	Unit License	Unit Lic State	Violation Unit	Violation Description	Severity	OOS	Citation
06/20/2016	R279673	TX	1	393.60C - Damaged or discolored windshield	1	No	
06/20/2016	R279673	TX	D	395.8K2 - Driver failing to retain previous 7 days' logs	5	Yes	32H0B85
06/01/2016	R096437	TX	-	-	-	-	-
02/16/2016	R096437	TX	D	392.2LV - Lane Restriction violation	3	No	
02/16/2016	R096437	TX	D	392.2SLLS2 - State/Local Laws - Speeding 6-10 miles per hour over the speed limit	4	No	
02/16/2016	R096437	TX	D	395.8F01 - Drivers record of duty status not current	5	No	
12/08/2015	R096437	TX	D	395.8A - Failing to require driver to make a record of duty status	5	Yes	
10/17/2015	R096437	TX	-	-	-	-	-

**DOT No: 2045601      Docket No: MC717056      Name: ALBION MOTOR SERVICES INC      Interstate: Yes**

Date	Unit License	Unit Lic State	Violation Unit	Violation Description	Severity	OOS	Citation
05/05/2014	R040261	TX	D	392.2FT - State Or International Fuel Tax (Ifta) Violation	0	No	BO73189
05/05/2014	R040261	TX	D	395.8K2 - Driver failing to retain previous 7 days' logs	5	Yes	
04/04/2014	R040261	TX	D	395.8 - Driver record of duty status (general/form and manner)	1	No	

**VIN: 1XKYD49X9FJ440661      Unit: Truck Tractor      Year: 2015      Make: KENWORTH**

**DOT No: 3852151      Docket No: MC1404444      Name: JOSE ALONSO RAMIREZ VILLALOBOS      Interstate: Yes**

Date	Unit License	Unit Lic State	Violation Unit	Violation Description	Severity	OOS	Citation
11/13/2023	9G50615	CA	-	-	-	-	-
08/08/2023	9G50615	CA	-	-	-	-	-
06/27/2023	9G50615	CA	-	-	-	-	-
05/29/2023	9G50615	CA	-	-	-	-	-
01/10/2023	9G50615	CA	-	-	-	-	-
12/19/2022	9G50615	CA	1	396.3A1 - Inspection/repair and maintenance parts and accessories	2	No	
10/19/2022	9G50615	CA	-	-	-	-	-
09/08/2022	9G50615	CA	D	392.2LV - Lane Restriction violation	3	No	6LV0036X
07/11/2022	9G50615	CA	-	-	-	-	-

**DOT No: 1554642      Docket No: MC577197      Name: A1 CARRIERS LLP      Interstate: Yes**

Date	Unit License	Unit Lic State	Violation Unit	Violation Description	Severity	OOS	Citation
10/09/2018	R150863	TX	1	393.78 - Windshield wipers inoperative/defective	1	No	

**DOT No: 2575717      Docket No: MC900889      Name: SR&R INC      Interstate: Yes**



Date	Unit License	Unit Lic State	Violation Unit	Violation Description	Severity	OOS	Citation
10/27/2016	R150863	TX	D	392.2SLLS2 - State/Local Laws - Speeding 6-10 miles per hour over the speed limit	4	No	DC09230
10/27/2016	R150863	TX	D	395.8 - Driver record of duty status (general/form and manner)	1	No	VERBAL
10/03/2016	R150863	TX	-	-	-	-	-
09/04/2016	R150863	TX	1	393.207F - Air suspension pressure loss	7	No	
09/04/2016	R150863	TX	1	393.78 - Windshield wipers inoperative/defective	1	No	
09/04/2016	R150863	TX	D	395.8 - Driver record of duty status (general/form and manner)	1	No	
08/16/2016	R150863	TX	1	393.45D - Brake connections with leaks/constrictions	4	No	
08/16/2016	R150863	TX	1	393.78 - Windshield wipers inoperative/defective	1	No	
08/16/2016	R150863	TX	D	392.2 - Operating a commercial motor vehicle not in accordance with the laws, ordinances, and regulations of the jurisdiction in which it is being operated - Unsafe Driving	0	No	
08/16/2016	R150863	TX	D	392.82A1 - Using a hand-held mobile telephone while operating a CMV	10	No	
08/16/2016	R150863	TX	D	395.8F04 - Unknown	0	No	
08/16/2016	R150863	TX	D	395.8F12 - Failure To Include Shipping Document Numbers And Commodity List In Duty Status Records	0	No	
06/15/2016	RT150863	TX	D	392.2FT - State Or International Fuel Tax (Ifta) Violation	0	No	
06/15/2016	RT150863	TX	D	395.3A2PROP - Driving beyond 14 hour duty period (Property carrying vehicle)	7	Yes	
06/15/2016	RT150863	TX	D	395.8E - False report of drivers record of duty status	7	Yes	
05/08/2016	RT150863	TX	D	383.23A2 - Operating a CMV without a CDL	8	Yes	
05/08/2016	RT150863	TX	D	392.2 - Operating a commercial motor vehicle not in accordance with the laws, ordinances, and regulations of the jurisdiction in which it is being operated - Unsafe Driving	0	No	
03/31/2016	R150863	TX	-	-	-	-	-
10/14/2015	R150863	TX	-	-	-	-	-
07/23/2015	R150863	TX	1	393.9A - Inoperative required lamps	2	No	

<b>VIN: 4V4NC9TG7DN557995</b>	<b>Unit: Truck Tractor</b>	<b>Year: 2013</b>	<b>Make: VOLVO</b>
<b>DOT No: 1554642</b>	<b>Docket No: MC577197</b>	<b>Name: A1 CARRIERS LLP</b>	<b>Interstate: Yes</b>

Date	Unit License	Unit Lic State	Violation Unit	Violation Description	Severity	OOS	Citation
06/06/2018	R299754	TX	1	393.11 - No/defective lighting devices/reflective devices/projected	3	No	
06/06/2018	R299754	TX	1	393.60EWS - Windshield - Obstructed	1	No	
06/06/2018	R299754	TX	D	395.22H1 - Driver failing to maintain ELD user's manual	1	No	
06/06/2018	R299754	TX	D	395.30B1 - Driver failed to certify the accuracy of the information gathered by the ELD	1	No	
09/12/2017	R299754	TX	-	-	-	-	-
05/07/2017	R299754	TX	1	393.95F - No / insufficient warning devices	2	No	
05/07/2017	R299754	TX	D	395.3A1 - Requiring or permitting driver to drive more than 11 hours	7	Yes	
05/07/2017	R299754	TX	D	395.3A2 - Requiring or permitting driver to drive after having been on duty 15 hours	7	Yes	
05/07/2017	R299754	TX	D	395.8F1 - Driver record of duty status not current	5	No	

<b>DOT No: 54283</b>	<b>Docket No: MC136818</b>	<b>Name: SWIFT TRANSPORTATION CO OF ARIZONA LLC</b>	<b>Interstate: Yes</b>
----------------------	----------------------------	-----------------------------------------------------	------------------------

Date	Unit License	Unit Lic State	Violation Unit	Violation Description	Severity	OOS	Citation
12/20/2015	2078887	IN	D	392.2SLLLEWA1 - State/Local Laws - Excessive Weight - 1-2500 Lbs Over On An Axle/Axle Groups.	0	No	CH98157
09/30/2012	2078887	IN	-	-	-	-	-
06/16/2012	2078887	IN	-	-	-	-	-
05/01/2012	2078887	IN	-	-	-	-	-

<b>VIN: 3HSCUAPR0BN276756</b>	<b>Unit: Truck Tractor</b>	<b>Year: 2011</b>	<b>Make: INTERNATIONAL</b>
<b>DOT No: 439160</b>	<b>Docket No: MC240762</b>	<b>Name: HARPER LOGISTICS INC</b>	<b>Interstate: Yes</b>



Date	Unit License	Unit Lic State	Violation Unit	Violation Description	Severity	OOS	Citation
12/10/2024	R730567	TX	-	-	-	-	-
11/14/2024	R730567	TX	1	393.47E - Clamp/Roto-Chamber type brake(s) out of adjustment	4	No	
11/14/2024	R730567	TX	1	393.53B - Automatic brake adjuster CMV manufactured on or after 10/20/1994 - air brake	4	No	
11/14/2024	R730567	TX	1	393.55E - ABS - malfunctioning lamps towed CMV manufactured on or after 3/1/1998	4	No	
11/14/2024	R730567	TX	1	393.83G - Exhaust leak under truck cab and/or sleeper	1	No	
11/14/2024	R730567	TX	1	396.5B - Oil and/or grease leak	3	No	
05/01/2023	R651963	TX	1	393.75A3 - Tire -flat and/or audible air leak	8	Yes	
05/01/2023	R651963	TX	D	392.2C - Failure to obey traffic control device	5	No	
11/13/2019	R424607	TX	-	-	-	-	-

**DOT No: 985416 Docket No: MC417025 Name: NORCO CORPORATION Interstate: Yes**

Date	Unit License	Unit Lic State	Violation Unit	Violation Description	Severity	OOS	Citation
12/08/2018	R404576	TX	1	393.45B2UV - Brake Hose or Tubing Chafing and/or Kinking Under Vehicle	4	No	
12/08/2018	R404576	TX	D	395.8AELD - ELD - No record of duty status (ELD Required)	5	Yes	
12/07/2018	R404576	TX	1	392.9A2 - Failing to secure vehicle equipment	1	No	
12/07/2018	R404576	TX	1	396.3A1 - Inspection/repair and maintenance parts and accessories	2	Yes	DA017140
12/07/2018	R404576	TX	D	395.8AELD - ELD - No record of duty status (ELD Required)	5	No	
11/24/2018	R404576	TX	1	393.25E - Lamp not steady burning	6	No	

**DOT No: 1554642 Docket No: MC577197 Name: A1 CARRIERS LLP Interstate: Yes**

Date	Unit License	Unit Lic State	Violation Unit	Violation Description	Severity	OOS	Citation
06/05/2018	R282676	TX	1	393.11TL - No retro reflective sheeting or reflex reflectors on mud flaps - Truck Tractor manufactured on or after 7/1/1997	3	No	
06/05/2018	R282676	TX	1	393.60EWS - Windshield - Obstructed	1	No	
06/05/2018	R282676	TX	1	396.3A1DSCB - Center Bearing (Carrier Bearing) Cracked / Loose / Broken / Missing	3	Yes	
06/05/2018	R282676	TX	1	396.3A1DSUJ - Universal Joint Loose / Broken / Missing Component	3	Yes	
06/05/2018	R282676	TX	D	392.60A - Unauthorized passenger on board CMV	1	No	
03/06/2018	R282676	TX	D	392.2SLLS3 - State/Local Laws - Speeding 11-14 miles per hour over the speed limit	7	No	
03/18/2017	R282676	TX	-	-	-	-	-
10/04/2016	R282676	TX	1	393.47A - Inadequate brakes for safe stopping	4	Yes	
10/04/2016	R282676	TX	D	392.2C - Failure to obey traffic control device	5	No	
10/04/2016	R282676	TX	D	395.8K2 - Driver failing to retain previous 7 days' logs	5	Yes	
06/04/2015	R080352	TX	-	-	-	-	-
01/02/2015	R080352	TX	1	393.9H - Inoperative head lamps	6	No	
11/13/2014	R080352	TX	-	-	-	-	-
10/04/2014	R080352	TX	D	395.3A3II - Requiring or permitting a property-carrying commercial motor vehicle driver to drive if more than 8 hours have passed since the end of the driver's last off-duty or sleeper-berth period of at least 30 minutes	7	No	
10/04/2014	R080352	TX	D	395.8F1 - Driver record of duty status not current	5	No	

**DOT No: 54283 Docket No: MC136818 Name: SWIFT TRANSPORTATION CO OF ARIZONA LLC Interstate: Yes**

Date	Unit License	Unit Lic State	Violation Unit	Violation Description	Severity	OOS	Citation
04/09/2013	1118231	IN	-	-	-	-	-
09/29/2012	1118231	IN	-	-	-	-	-
03/02/2012	1118231	IN	-	-	-	-	-
02/11/2012	1118231	IN	-	-	-	-	-

**VIN: 3AKJGLBG1FSFZ8070 Unit: Truck Tractor Year: 2015 Make: FREIGHTLINER**  
**DOT No: 2359462 Docket No: MC808458 Name: 3V TRANSPORT LLC Interstate: Yes**



Date	Unit License	Unit Lic State	Violation Unit	Violation Description	Severity	OOS	Citation
06/11/2024	9G01566	CA	-	-	-	-	-
06/05/2024	9G01566	CA	1	393.75A3 - Tire -flat and/or audible air leak	8	Yes	
06/05/2024	9G01566	CA	1	393.9H - Inoperative head lamps	6	No	
06/05/2024	9G01566	CA	D	392.9A1 - Requiring or permitting a driver to drive without the vehicle's cargo being properly distributed and adequately secured	1	Yes	
04/25/2023	9G01566	CA	1	392.2SLLWGW1 - State/Local Laws - Excessive Weight - 1-2500 Lbs Over On Allowable Gross Weight.	0	No	VERB
02/27/2022	9G01566	CA	D	392.2C - Failure to obey traffic control device	5	No	V
01/04/2022	9G01566	CA	-	-	-	-	-
09/17/2021	9G01566	CA	1	393.47B - Mismatched brake chambers on same axle	4	Yes	
08/03/2021	9G01566	CA	-	-	-	-	-
03/22/2021	9G01566	CA	-	-	-	-	-
06/08/2020	9G01566	CA	-	-	-	-	-
06/02/2020	9G01566	CA	1	396.3A1BL - Brake system pressure loss	4	No	
08/11/2019	9G01566	CA	-	-	-	-	-
07/25/2019	9G01566	CA	1	393.9A - Inoperative required lamps	2	No	

**DOT No: 1554642      Docket No: MC577197      Name: A1 CARRIERS LLP      Interstate: Yes**

Date	Unit License	Unit Lic State	Violation Unit	Violation Description	Severity	OOS	Citation
05/03/2018	R323240	TX	-	-	-	-	-
04/04/2018	R323240	TX	1	393.11 - No/defective lighting devices/reflective devices/projected	3	No	
12/19/2017	R323240	TX	-	-	-	-	-
12/13/2017	R323240	TX	1	393.9A - Inoperative required lamps	2	No	
07/28/2017	R323240	TX	1	393.45B2PC - Brake Hose or Tubing Chafing and/or Kinking - Connection to Power Unit	4	No	
07/28/2017	R323240	TX	D	392.2SLLS2 - State/Local Laws - Speeding 6-10 miles per hour over the speed limit	4	No	

**DOT No: 242009      Docket No: MC170247      Name: ROADRUNNER TRANSPORTATION SERVICES INC      Interstate: Yes**

Date	Unit License	Unit Lic State	Violation Unit	Violation Description	Severity	OOS	Citation
12/19/2016	69272W	WI	-	-	-	-	-
08/23/2016	69272W	WI	-	-	-	-	-
07/14/2016	69272W	WI	-	-	-	-	-
05/02/2016	69272W	WI	1	393.45B2 - Failing to secure brake hose/tubing against mechanical damage	4	No	CQ11062
05/02/2016	69272W	WI	1	393.75C - Tire -other tread depth less than 2/32 of inch	8	No	
02/16/2016	69272W	WI	-	-	-	-	-
12/03/2015	69272W	WI	-	-	-	-	-
09/23/2015	69272W	WI	-	-	-	-	-
09/08/2015	69272W	WI	D	392.2C - Failure to obey traffic control device	5	No	20151413
08/20/2015	69272W	WI	1	172.602A - Emergency response information missing	3	No	
08/20/2015	69272W	WI	D	395.15G - On-board recording device information not available	1	No	
08/15/2015	69272W	WI	1	172.600C - Emergency Response (ER) information not available	3	No	
08/15/2015	69272W	WI	1	390.21B - Failing To Mark Cmv W/ Name And/Or Usdot #	0	No	
04/09/2015	69272W	WI	-	-	-	-	-
01/08/2015	69272W	WI	-	-	-	-	-
09/24/2014	69272W	WI	-	-	-	-	-
08/21/2014	69272W	WI	-	-	-	-	-

**DOT No: 1426957      Docket No: MX539582      Name: AGUILAS DEL DESIERTO DE BAJA CALIFORNIA S DE RL DE CV      Interstate: Yes**

Date	Unit License	Unit Lic State	Violation Unit	Violation Description	Severity	OOS	Citation
03/13/2014	5153XB	MX	1	390.21B - Failing To Mark Cmv W/ Name And/Or Usdot #	0	No	
03/13/2014	5153XB	MX	D	391.11B2 - Driver cannot read or speak the English language sufficiently to respond to official inquiries.	4	No	

**VIN: 1FUJGLDRXCSBE2561      Unit: Truck Tractor      Year: 2012      Make: FREIGHTLINER**  
**DOT No: 1838226      Docket No: MC666302      Name: TRANSPORTES ZUAZUA LLC      Interstate: Yes**





Date	Unit License	Unit Lic State	Violation Unit	Violation Description	Severity	OOS	Citation
07/07/2022	R524970	TX	D	395.22H2 - Driver failing to maintain ELD instruction sheet	1	No	
07/07/2022	R524970	TX	D	395.22H3 - Driver failed to maintain instruction sheet for ELD malfunction reporting requirements	1	No	
07/07/2022	R524970	TX	D	395.24D - Eld Cannot Transfer Eld Records Electronically	0	No	
04/27/2022	R524970	TX	1	395.22G - Portable ELD not mounted in a fixed position and visible to driver	1	No	
04/27/2022	R524970	TX	1	395.22H1 - Driver failing to maintain ELD user's manual	1	No	
04/18/2022	R524970	TX	1	393.78 - Windshield wipers inoperative/defective	1	No	
04/19/2021	R524970	TX	-	-	-	-	-

**DOT No: 1554642      Docket No: MC577197      Name: A1 CARRIERS LLP      Interstate: Yes**

Date	Unit License	Unit Lic State	Violation Unit	Violation Description	Severity	OOS	Citation
03/14/2018	R223973	TX	1	393.78 - Windshield wipers inoperative/defective	1	No	
03/14/2018	R223973	TX	D	395.15F - Onboard recording device failure and driver failure to reconstruct duty status	5	No	
01/27/2018	R223973	TX	D	392.16 - Failing to use seat belt while operating CMV	7	No	8214014
09/26/2017	R223973	TX	D	395.8E - False report of drivers record of duty status	7	Yes	
08/18/2016	R223973	TX	1	393.47A - Inadequate brakes for safe stopping	4	Yes	
05/12/2016	R223973	TX	-	-	-	-	-
01/11/2016	R223973	TX	-	-	-	-	-
01/04/2016	R223973	TX	1	393.45 - Brake tubing and hose adequacy	4	No	
01/04/2016	R223973	TX	1	393.9A - Inoperative required lamps	2	No	
12/31/2015	R223973	TX	1	393.48A - Inoperative/defective brakes	4	No	

**DOT No: 54283      Docket No: MC136818      Name: SWIFT TRANSPORTATION CO OF ARIZONA LLC      Interstate: Yes**

Date	Unit License	Unit Lic State	Violation Unit	Violation Description	Severity	OOS	Citation
10/21/2014	2019847	IN	-	-	-	-	-
09/26/2012	2019847	IN	D	392.2SLEWA1 - State/Local Laws - Excessive Weight - 1-2500 Lbs Over On An Axle/Axle Groups.	0	No	
03/27/2012	2019847	IN	-	-	-	-	-

**VIN: 4V4NC9TG0DN558003      Unit: Truck Tractor      Year: 2013      Make: VOLVO**

**DOT No: 70851      Docket No: MC107012      Name: NORTH AMERICAN VAN LINES INC      Interstate: Yes**

Date	Unit License	Unit Lic State	Violation Unit	Violation Description	Severity	OOS	Citation
04/11/2024	2700694	IN	1	393.11 - No/defective lighting devices/reflective devices/projected	3	No	
04/11/2024	2700694	IN	1	393.45DLUV - Brake Connections with Leaks Under Vehicle	4	No	
04/11/2024	2700694	IN	1	393.95A - No/discharged/unsecured fire extinguisher	2	No	
04/11/2024	2700694	IN	1	393.9H - Inoperative head lamps	6	No	
04/11/2024	2700694	IN	1	396.3A1BL - Brake system pressure loss	4	Yes	
04/11/2024	2700694	IN	1	396.9D2 - Failure to correct defects noted on inspection report	4	No	
04/11/2024	2700694	IN	D	392.60A - Unauthorized passenger on board CMV	1	No	
04/05/2024	2700694	IN	1	393.205A - Wheel/rim cracked or broken	2	Yes	
04/05/2024	2700694	IN	1	393.95A - No/discharged/unsecured fire extinguisher	2	No	
11/02/2022	2700694	IN	D	395.8E - False report of drivers record of duty status	7	Yes	WARNING
10/26/2021	2700694	IN	-	-	-	-	-
03/22/2021	2700694	IN	1	396.3A1DSUJ - Universal Joint Loose / Broken / Missing Component	3	Yes	CW977838
08/07/2020	2700694	IN	1	393.47E - Clamp/Roto-Chamber type brake(s) out of adjustment	4	No	VERBAL
08/07/2020	2700694	IN	1	396.3A1BL - Brake system pressure loss	4	No	

**DOT No: 1554642      Docket No: MC577197      Name: A1 CARRIERS LLP      Interstate: Yes**

Date	Unit License	Unit Lic State	Violation Unit	Violation Description	Severity	OOS	Citation
02/13/2018	R282734	TX	-	-	-	-	-
09/20/2017	R282734	TX	D	395.8 - Driver record of duty status (general/form and manner)	1	No	
08/23/2017	R282734	TX	D	395.8 - Driver record of duty status (general/form and manner)	1	No	
05/11/2017	R282734	TX	-	-	-	-	-

**DOT No: 54283      Docket No: MC136818      Name: SWIFT TRANSPORTATION CO OF ARIZONA LLC      Interstate: Yes**



Date	Unit License	Unit Lic State	Violation Unit	Violation Description	Severity	OOS	Citation
12/11/2014	2078930	IN	D	395.15G - On-board recording device information not available	1	No	

**VIN: 1FUJGLDR7ASAT0057 Unit: Truck Tractor Year: 2010 Make: FREIGHTLINER**

**DOT No: 3431046 Docket No: MC1111650 Name: DRCR SERVICES LLC Interstate: Yes**

Date	Unit License	Unit Lic State	Violation Unit	Violation Description	Severity	OOS	Citation
06/08/2022	R582640	TX	D	392.2C - Failure to obey traffic control device	5	No	
01/08/2022	R582640	TX	1	395.22H1 - Driver failing to maintain ELD user's manual	1	No	
01/08/2022	R582640	TX	1	395.22H4 - Driver failed to maintain supply of blank driver's records of duty status graph-grids	1	No	

**DOT No: 1554642 Docket No: MC577197 Name: A1 CARRIERS LLP Interstate: Yes**

Date	Unit License	Unit Lic State	Violation Unit	Violation Description	Severity	OOS	Citation
01/31/2018	R190568	TX	D	395.22H1 - Driver failing to maintain ELD user's manual	1	No	
01/31/2018	R190568	TX	D	395.22H2 - Driver failing to maintain ELD instruction sheet	1	No	
01/31/2018	R190568	TX	D	395.24D - Eld Cannot Transfer Eld Records Electronically	0	No	
10/17/2017	R190568	TX	-	-	-	-	-
09/29/2017	R190568	TX	1	393.95A - No/discharged/unsecured fire extinguisher	2	No	
09/29/2017	R190568	TX	1	393.9A - Inoperative required lamps	2	No	
09/24/2017	R190568	TX	-	-	-	-	-
09/15/2017	R190568	TX	-	-	-	-	-
02/01/2017	R190568	TX	1	392.2FT - State Or International Fuel Tax (Ifta) Violation	0	No	
02/01/2017	R190568	TX	1	396.5B - Oil and/or grease leak	3	No	
09/30/2016	R190568	TX	1	393.83A - Exhaust system location	1	No	
07/18/2016	R190568	TX	1	393.45 - Brake tubing and hose adequacy	4	No	
05/11/2016	R190568	TX	D	395.3A3PROP - Driving beyond 11 hour driving limit in a 14 hour period. (Property Carrying Vehicle)	7	No	
04/20/2016	R190568	TX	-	-	-	-	-
01/06/2016	R190568	TX	-	-	-	-	-
11/16/2015	R190568	TX	-	-	-	-	-
07/30/2015	R063236	TX	1	393.45UV - Brake Tubing and Hose Adequacy Under Vehicle	4	No	29404SK
07/30/2015	R063236	TX	D	395.8E - False report of drivers record of duty status	7	Yes	
07/30/2015	R063236	TX	D	395.8K2 - Driver failing to retain previous 7 days' logs	5	Yes	
04/26/2015	R063236	TX	-	-	-	-	-
12/11/2014	R063236	TX	-	-	-	-	-
06/09/2014	R063236	TX	-	-	-	-	-

**DOT No: 73705 Docket No: MC126118 Name: CRETE CARRIER CORPORATION Interstate: Yes**

Date	Unit License	Unit Lic State	Violation Unit	Violation Description	Severity	OOS	Citation
12/09/2012	148356	NE	-	-	-	-	-

**VIN: 4V4NC9EH5FN179636 Unit: Truck Tractor Year: 2015 Make: VOLVO**

**DOT No: 1554642 Docket No: MC577197 Name: A1 CARRIERS LLP Interstate: Yes**

Date	Unit License	Unit Lic State	Violation Unit	Violation Description	Severity	OOS	Citation
12/18/2017	R336111	TX	1	393.11TL - No retro reflective sheeting or reflex reflectors on mud flaps - Truck Tractor manufactured on or after 7/1/1997	3	No	

**VIN: 1FUJGLBG9DSBS6553 Unit: Truck Tractor Year: 2013 Make: FREIGHTLINER**

**DOT No: 2178380 Docket No: MC756473 Name: GREEN STAR TRUCKING LLC Interstate: Yes**

Date	Unit License	Unit Lic State	Violation Unit	Violation Description	Severity	OOS	Citation
11/20/2022	PAS4172	MN	-	-	-	-	-
09/20/2022	PAS4172	MN	D	392.2LV - Lane Restriction violation	3	No	
06/04/2021	PAS4172	MN	1	393.45UV - Brake Tubing and Hose Adequacy Under Vehicle	4	No	
06/04/2021	PAS4172	MN	1	393.9 - Inoperative required lamps	2	No	
06/04/2021	PAS4172	MN	1	396.17C - Operating a CMV without proof of a periodic inspection	4	No	
06/04/2021	PAS4172	MN	D	392.2C - Failure to obey traffic control device	5	No	
09/14/2020	PAS4172	MN	-	-	-	-	-
07/21/2020	PAS4172	MN	-	-	-	-	-



DOT No: 2963009		Docket No: MC5846		Name: GSA TRANSPORT LLC		Interstate: Yes	
Date	Unit License	Unit Lic State	Violation Unit	Violation Description	Severity	OOS	Citation
01/08/2019	R388703	TX	1	393.60C - Damaged or discolored windshield	1	No	
01/08/2019	R388703	TX	D	395.8E - False report of drivers record of duty status	7	No	
08/30/2018	R388703	TX	D	392.82A1 - Using a hand-held mobile telephone while operating a CMV	10	No	

DOT No: 1554642		Docket No: MC577197		Name: A1 CARRIERS LLP		Interstate: Yes	
Date	Unit License	Unit Lic State	Violation Unit	Violation Description	Severity	OOS	Citation
09/27/2017	R299363	TX	-	-	-	-	-
06/06/2017	R299363	TX	1	393.60C - Damaged or discolored windshield	1	No	
03/02/2017	R299363	TX	-	-	-	-	-
01/26/2017	R299363	TX	-	-	-	-	-
12/23/2016	R299363	TX	-	-	-	-	-
11/23/2016	R299363	TX	1	396.17C - Operating a CMV without proof of a periodic inspection	4	No	
10/29/2016		TX	-	-	-	-	-

DOT No: 54283		Docket No: MC136818		Name: SWIFT TRANSPORTATION CO OF ARIZONA LLC		Interstate: Yes	
Date	Unit License	Unit Lic State	Violation Unit	Violation Description	Severity	OOS	Citation
02/16/2016	2129413	IN	D	392.2SLLLEWA1 - State/Local Laws - Excessive Weight - 1-2500 Lbs Over On An Axle/Axle Groups.	0	No	C652000185
04/24/2014	2129413	IN	-	-	-	-	-
08/27/2013	2129413	IN	-	-	-	-	-
03/21/2013	2129413	IN	D	392.2W - Size And Weight (§ 392.2w*)	0	No	

**VIN: 4V4NC9EJ8GN961613** Unit: Truck Tractor Year: 2016 Make: VOLVO

DOT No: 3080109		Docket No: MC66210		Name: BT CARRIERS LLC		Interstate: Yes	
Date	Unit License	Unit Lic State	Violation Unit	Violation Description	Severity	OOS	Citation
09/25/2019	R326052	TX	-	-	-	-	-
07/23/2019	R326052	TX	1	393.9A - Inoperative required lamps	2	No	
07/23/2019	R326052	TX	D	392.2 - Operating a commercial motor vehicle not in accordance with the laws, ordinances, and regulations of the jurisdiction in which it is being operated - Unsafe Driving	0	No	
05/15/2019	R326052	TX	-	-	-	-	-

DOT No: 1554642		Docket No: MC577197		Name: A1 CARRIERS LLP		Interstate: Yes	
Date	Unit License	Unit Lic State	Violation Unit	Violation Description	Severity	OOS	Citation
08/02/2017	R326052	TX	-	-	-	-	-
07/27/2017	R326052	TX	D	392.2ML - Failure to Maintain Lane	5	No	
05/26/2017	R317732	TX	D	395.8 - Driver record of duty status (general/form and manner)	1	No	

DOT No: 2928558		Docket No: MC988642		Name: GOLD POINT TRUCKING INC		Interstate: Yes	
Date	Unit License	Unit Lic State	Violation Unit	Violation Description	Severity	OOS	Citation
01/31/2017	WP96105	CA	1	393.75C - Tire -other tread depth less than 2/32 of inch	8	No	B6816589
12/28/2016	WP96105	CA	D	392.2MI - Miscellaneous Traffic Law Violation	0	No	78113826
11/24/2016	WP64676	CA	D	395.8 - Driver record of duty status (general/form and manner)	1	No	

DOT No: 2544536		Docket No: MC885651		Name: CHD TRANSPORT INC		Interstate: Yes	
Date	Unit License	Unit Lic State	Violation Unit	Violation Description	Severity	OOS	Citation
07/28/2016	WP64676	CA	-	-	-	-	-
05/26/2016	WP64676	CA	-	-	-	-	-
04/12/2016	WP64676	CA	-	-	-	-	-
03/31/2016	WP64676	CA	-	-	-	-	-
02/25/2016	WP64676	CA	-	-	-	-	-

**VIN: 1XKAD49X5CJ318148** Unit: Truck Tractor Year: 2012 Make: KENWORTH

DOT No: 2571852		Docket No: MC898884		Name: REGIONAL EXPRESS CARRIERS LLC		Interstate: Yes	
-----------------	--	---------------------	--	-------------------------------------	--	-----------------	--



Date	Unit License	Unit Lic State	Violation Unit	Violation Description	Severity	OOS	Citation
05/26/2021	R400334	TX	D	392.2LC - Improper lane change	5	No	000153702516
05/26/2021	R400334	TX	D	392.8 - Failing to inspect/use emergency equipment	2	No	000153702516
05/26/2021	R400334	TX	D	395.22G - Portable ELD not mounted in a fixed position and visible to driver	1	No	
05/26/2021	R400334	TX	D	395.22H1 - Driver failing to maintain ELD user's manual	1	No	
05/26/2021	R400334	TX	D	395.22H2 - Driver failing to maintain ELD instruction sheet	1	No	
05/26/2021	R400334	TX	D	395.22H3 - Driver failed to maintain instruction sheet for ELD malfunction reporting requirements	1	No	
05/26/2021	R400334	TX	D	395.24D - Eld Cannot Transfer Eld Records Electronically	0	No	
05/26/2021	R400334	TX	D	395.26B - Motor carrier failed to ensure that the ELD automatically recorded the required data elements.	1	No	
05/26/2021	R400334	TX	D	395.30B1 - Driver failed to certify the accuracy of the information gathered by the ELD	1	No	
05/26/2021	R400334	TX	D	395.8E - False report of drivers record of duty status	7	No	
03/21/2021	R400334	TX	1	396.5B - Oil and/or grease leak	3	No	
03/17/2021	R400334	TX	1	393.19 - Inoperative/defective hazard warning lamp	6	No	
03/17/2021	R400334	TX	1	393.61 - Inadequate or missing truck side windows	1	No	
03/17/2021	R400334	TX	1	393.9 - Inoperative required lamps	2	No	
03/17/2021	R400334	TX	1	393.95A - No/discharged/unsecured fire extinguisher	2	No	
11/26/2020	R400334	TX	1	393.9T - Inoperative tail lamp	6	No	
07/04/2019	R400334	TX	-	-	-	-	-
05/16/2019	R400334	TX	D	395.3A3II - Requiring or permitting a property-carrying commercial motor vehicle driver to drive if more than 8 hours have passed since the end of the driver's last off-duty or sleeper-berth period of at least 30 minutes	7	No	
05/16/2019	R400334	TX	D	395.8E - False report of drivers record of duty status	7	Yes	PENDING
05/16/2019	R400334	TX	D	395.8F1 - Driver record of duty status not current	5	No	

**DOT No: 1554642      Docket No: MC577197      Name: A1 CARRIERS LLP      Interstate: Yes**

Date	Unit License	Unit Lic State	Violation Unit	Violation Description	Severity	OOS	Citation
05/20/2017	R297884	TX	D	395.8 - Driver record of duty status (general/form and manner)	1	No	

**DOT No: 2471086      Docket No: MC855488      Name: INTERFLET TRANSPORT INC      Interstate: Yes**

Date	Unit License	Unit Lic State	Violation Unit	Violation Description	Severity	OOS	Citation
05/20/2017	R297884	TX	-	-	-	-	-
03/09/2017	R297884	TX	D	392.2SLLS4 - State/Local Laws - Speeding 15 or more miles per hour over the speed limit	10	No	D3372687M

**DOT No: 53467      Docket No: MC138328      Name: WERNER ENTERPRISES INC      Interstate: Yes**

Date	Unit License	Unit Lic State	Violation Unit	Violation Description	Severity	OOS	Citation
04/29/2014	W13123	NE	1	392.2RG - State vehicle registration or License Plate violation	0	No	WARNING
03/19/2014	W13123	NE	D	392.2SLLS1 - State/Local Laws - Speeding 1-5 Miles Per Hour Over The Speed Limit	0	No	
01/18/2013	168373	NE	-	-	-	-	-

**VIN: 1FVJGLDRXCSBE2561      Unit: Truck Tractor      Year: 2012      Make: FREIGHTLINER**

**DOT No: 1554642      Docket No: MC577197      Name: A1 CARRIERS LLP      Interstate: Yes**

Date	Unit License	Unit Lic State	Violation Unit	Violation Description	Severity	OOS	Citation
01/10/2017	R223973	TX	D	395.8F01 - Drivers record of duty status not current	5	No	

**VIN: 4V4NC9TG69N269070      Unit: Truck Tractor      Year: 2009      Make: VOLVO**

**DOT No: 439160      Docket No: MC240762      Name: HARPER LOGISTICS INC      Interstate: Yes**

Date	Unit License	Unit Lic State	Violation Unit	Violation Description	Severity	OOS	Citation
10/06/2022	R459011	TX	-	-	-	-	-
11/01/2021	R459011	TX	D	392.2SLLS2 - State/Local Laws - Speeding 6-10 miles per hour over the speed limit	4	No	T4307182A
04/12/2021	R459011	TX	1	393.47E - Clamp/Roto-Chamber type brake(s) out of adjustment	4	No	
04/12/2021	R459011	TX	1	393.53B - Automatic brake adjuster CMV manufactured on or after 10/20/1994 - air brake	4	No	
04/12/2021	R459011	TX	1	396.3A1 - Inspection/repair and maintenance parts and accessories	2	No	

**DOT No: 985416      Docket No: MC417025      Name: NORCO CORPORATION      Interstate: Yes**



Date	Unit License	Unit Lic State	Violation Unit	Violation Description	Severity	OOS	Citation
05/18/2019	R434915	TX	D	392.2SLEWA1 - State/Local Laws - Excessive Weight - 1-2500 Lbs Over On An Axle/Axle Groups.	0	No	
05/18/2019	R434915	TX	D	395.15G01 - Driver failed to have instructions on-board CMV for installed automatic on-board recording device.	1	No	
05/18/2019	R434915	TX	D	395.15G02 - Driver failed to have on-board a CMV a sufficient supply of blank records of duty status graph-grids.	1	No	

**DOT No: 1554642      Docket No: MC577197      Name: A1 CARRIERS LLP      Interstate: Yes**

Date	Unit License	Unit Lic State	Violation Unit	Violation Description	Severity	OOS	Citation
11/15/2016	R190566	TX	-	-	-	-	-
10/06/2016	R190566	TX	-	-	-	-	-
08/16/2016	R190566	TX	1	393.95A - No/discharged/unsecured fire extinguisher	2	No	
07/18/2016	R190566	TX	1	393.13C2 - No lower rear retroreflective sheeting or reflex reflective material as required for vehicles manufactured before 12/1/1993	3	No	
04/19/2015	R037723	TX	-	-	-	-	-
04/16/2015	R037723	TX	-	-	-	-	-
03/24/2015	R037723	TX	1	393.95A - No/discharged/unsecured fire extinguisher	2	No	
03/24/2015	R037723	TX	D	391.11B5 - Driver lacking valid license for type vehicle being operated	8	Yes	
03/24/2015	R037723	TX	D	395.3A3II - Requiring or permitting a property-carrying commercial motor vehicle driver to drive if more than 8 hours have passed since the end of the driver's last off-duty or sleeper-berth period of at least 30 minutes	7	No	
03/24/2015	R037723	TX	D	395.8E - False report of drivers record of duty status	7	Yes	
03/20/2015	R037723	TX	-	-	-	-	-
02/26/2015	R037723	TX	-	-	-	-	-

**DOT No: 54283      Docket No: MC136818      Name: SWIFT TRANSPORTATION CO OF ARIZONA LLC      Interstate: Yes**

Date	Unit License	Unit Lic State	Violation Unit	Violation Description	Severity	OOS	Citation
04/05/2013	1111689	IN	-	-	-	-	-
12/31/2012	1111689	IN	1	392.60A - Unauthorized passenger on board CMV	1	No	

**VIN: 1XKAD49X89J248198      Unit: Truck Tractor      Year: 2009      Make: KENWORTH**

**DOT No: 1554642      Docket No: MC577197      Name: A1 CARRIERS LLP      Interstate: Yes**

Date	Unit License	Unit Lic State	Violation Unit	Violation Description	Severity	OOS	Citation
10/28/2016	R282675	TX	1	396.17C - Operating a CMV without proof of a periodic inspection	4	No	
09/24/2016	R282675	TX	-	-	-	-	-
02/02/2016	R190561	TX	-	-	-	-	-
01/06/2016	R190561	TX	-	-	-	-	-
10/28/2015	R190561	TX	-	-	-	-	-
07/17/2015	R031162	TX	-	-	-	-	-
11/24/2014	R031162	TX	1	396.3A1BOS - BRAKES OUT OF SERVICE: The number of defective brakes is equal to or greater than 20 percent of the service brakes on the vehicle or combination	0	Yes	CW141403
05/14/2014	R031162	TX	-	-	-	-	-
05/02/2014	R031162	TX	1	393.11TL - No retro reflective sheeting or reflex reflectors on mud flaps - Truck Tractor manufactured on or after 7/1/1997	3	No	

**DOT No: 2412285      Docket No: MC830247      Name: SKYWAY TRANSPORT SOLUTIONS LLC      Interstate: Yes**

Date	Unit License	Unit Lic State	Violation Unit	Violation Description	Severity	OOS	Citation
04/03/2014	R031162	TX	1	393.47E - Clamp/Roto-Chamber type brake(s) out of adjustment	4	No	CP093617
11/27/2013	R031162	TX	D	392.2C - Failure to obey traffic control device	5	No	

**VIN: 4V4NC9TG99N268754      Unit: Truck Tractor      Year: 2009      Make: VOLVO**

**DOT No: 1554642      Docket No: MC577197      Name: A1 CARRIERS LLP      Interstate: Yes**



Date	Unit License	Unit Lic State	Violation Unit	Violation Description	Severity	OOS	Citation
10/12/2016	R190565	TX	1	393.47E - Clamp/Roto-Chamber type brake(s) out of adjustment	4	No	
10/12/2016	R190565	TX	1	393.53B - Automatic brake adjuster CMV manufactured on or after 10/20/1994 - air brake	4	No	
08/29/2016	R190565	TX	1	393.95B - No spare fuses as required	2	No	
08/29/2016	R190565	TX	D	395.3A2PROP - Driving beyond 14 hour duty period (Property carrying vehicle)	7	No	
06/30/2016	R190565	TX	1	393.207A - Axle positioning parts defective/missing	7	Yes	
05/02/2016	R190565	TX	1	396.3A1 - Inspection/repair and maintenance parts and accessories	2	No	
03/29/2016	R190565	TX	-	-	-	-	-
08/05/2015	R190565	TX	-	-	-	-	-
07/10/2015	R037604	TX	D	172.600C - Emergency Response (ER) information not available	3	No	
02/03/2015	R037604	TX	D	392.2C - Failure to obey traffic control device	5	No	
<b>DOT No: 54283</b>		<b>Docket No: MC136818</b>		<b>Name: SWIFT TRANSPORTATION CO OF ARIZONA LLC</b>		<b>Interstate: Yes</b>	
Date	Unit License	Unit Lic State	Violation Unit	Violation Description	Severity	OOS	Citation
01/29/2013	2001244	IN	-	-	-	-	-

VIN: 1XPHD49X7AD786368		Unit: Truck Tractor		Year: 2010	Make: PETERBILT		
<b>DOT No: 1791070</b>		<b>Docket No: MC652162</b>		<b>Name: STARR ONE INC</b>		<b>Interstate: Yes</b>	
Date	Unit License	Unit Lic State	Violation Unit	Violation Description	Severity	OOS	Citation
07/10/2023	R464504	TX	D	392.22A - Failing to use hazard warning flashers	1	No	
07/10/2023	R464504	TX	D	392.22B - Failing/improper placement of warning devices	2	No	
07/10/2023	R464504	TX	D	395.8ANONELD - No record of duty status when one is required (ELD Not Required)	5	Yes	
<b>DOT No: 1554642</b>		<b>Docket No: MC577197</b>		<b>Name: A1 CARRIERS LLP</b>		<b>Interstate: Yes</b>	
Date	Unit License	Unit Lic State	Violation Unit	Violation Description	Severity	OOS	Citation
09/09/2016	R190569	TX	1	396.3A1 - Inspection/repair and maintenance parts and accessories	2	No	
09/09/2016	R190569	TX	D	392.16 - Failing to use seat belt while operating CMV	7	No	
09/09/2016	R190569	TX	D	395.8F01 - Drivers record of duty status not current	5	No	
08/02/2016	R190569	TX	-	-	-	-	-
04/21/2016	R190569	TX	-	-	-	-	-
09/18/2015	R190569	TX	-	-	-	-	-
07/21/2015	R107478	TX	1	393.45B2 - Failing to secure brake hose/tubing against mechanical damage	4	No	
<b>DOT No: 63585</b>		<b>Docket No: MC311233</b>		<b>Name: WAL-MART TRANSPORTATION LLC</b>		<b>Interstate: Yes</b>	
Date	Unit License	Unit Lic State	Violation Unit	Violation Description	Severity	OOS	Citation
08/10/2014	2MZ710	OK	-	-	-	-	-
07/18/2013	2MZ710	OK	-	-	-	-	-

VIN: 4V4NC9EH38N261917		Unit: Truck Tractor		Year: 2008	Make: VOLVO		
<b>DOT No: 1554642</b>		<b>Docket No: MC577197</b>		<b>Name: A1 CARRIERS LLP</b>		<b>Interstate: Yes</b>	
Date	Unit License	Unit Lic State	Violation Unit	Violation Description	Severity	OOS	Citation
07/02/2016	R111884	TX	1	393.9A - Inoperative required lamps	2	No	78112364
02/17/2016	R111884	TX	-	-	-	-	-
11/15/2015	R111884	TX	-	-	-	-	-
03/27/2015	R020881	TX	-	-	-	-	-
01/21/2014	R020881	TX	D	392.16 - Failing to use seat belt while operating CMV	7	No	
01/21/2014	R020881	TX	D	395.8A - Failing to require driver to make a record of duty status	5	Yes	
01/21/2014	R020881	TX	D	395.8E - False report of drivers record of duty status	7	Yes	
09/18/2013	R020881	TX	-	-	-	-	-
09/03/2013	R020881	TX	-	-	-	-	-
<b>DOT No: 54283</b>		<b>Docket No: MC136818</b>		<b>Name: SWIFT TRANSPORTATION CO OF ARIZONA LLC</b>		<b>Interstate: Yes</b>	
Date	Unit License	Unit Lic State	Violation Unit	Violation Description	Severity	OOS	Citation
09/14/2012	1114379	IN	-	-	-	-	-
05/17/2012	1114379	IN	-	-	-	-	-



VIN: 1FUJGLDR69LAG8591		Unit: Truck Tractor		Year: 2009		Make: FREIGHTLINER	
DOT No: 1980218		Docket No: MC901158		Name: J & E MONGE TRANSPORT INC		Interstate: Yes	
Date	Unit License	Unit Lic State	Violation Unit	Violation Description	Severity	OOS	Citation
03/27/2020	XP10573	CA	1	393.209D - Steering system components worn, welded, or missing	6	Yes	CW995549
03/27/2020	XP10573	CA	1	396.3A1DSCB - Center Bearing (Carrier Bearing) Cracked / Loose / Broken / Missing	3	No	CW995549
DOT No: 1392159		Docket No: MC529361		Name: JD & LA TRUCKING INC		Interstate: Yes	
Date	Unit License	Unit Lic State	Violation Unit	Violation Description	Severity	OOS	Citation
08/29/2019	XP10573	CA	-	-	-	-	-
DOT No: 1980218		Docket No: MC901158		Name: J & E MONGE TRANSPORT INC		Interstate: Yes	
Date	Unit License	Unit Lic State	Violation Unit	Violation Description	Severity	OOS	Citation
02/20/2019	XP10573	CA	D	395.8 - Driver record of duty status (general/form and manner)	1	No	-
12/19/2018	XP10573	CA	-	-	-	-	-
11/02/2018	XP10573	CA	1	396.3A1 - Inspection/repair and maintenance parts and accessories	2	No	-
10/11/2018	XP10573	CA	1	392.2SLLWA2 - State/Local Laws - Excessive Weight - 2501-5000 Lbs Over On An Axle/Axle Groups.	0	No	HH76206
10/11/2018	XP10573	CA	D	383.23A2 - Operating a CMV without a CDL	8	Yes	HH76206
07/09/2018	XP10573	CA	-	-	-	-	-
07/05/2018	XP10573	CA	1	393.45 - Brake tubing and hose adequacy	4	No	HH73229
11/19/2017	XP10573	CA	1	393.209D - Steering system components worn, welded, or missing	6	Yes	-
DOT No: 1554642		Docket No: MC577197		Name: A1 CARRIERS LLP		Interstate: Yes	
Date	Unit License	Unit Lic State	Violation Unit	Violation Description	Severity	OOS	Citation
06/27/2016	R190567	TX	1	393.55C1 - ABS - all tractors manufactured on or after 3/1/1997 air brake system	4	No	-
06/27/2016	R190567	TX	1	393.95A - No/discharged/unsecured fire extinguisher	2	No	-
06/27/2016	R190567	TX	D	395.8 - Driver record of duty status (general/form and manner)	1	No	-
06/15/2016	R190567	TX	1	393.95A - No/discharged/unsecured fire extinguisher	2	No	-
02/09/2016	R190567	TX	-	-	-	-	-
12/06/2015	R190567	TX	-	-	-	-	-
11/25/2015	R190567	TX	D	392.2P - Improper passing	5	No	1950081
09/30/2015	R190567	TX	D	395.8 - Driver record of duty status (general/form and manner)	1	No	-
07/21/2015	R063235	TX	1	393.11 - No/defective lighting devices/reflective devices/projected	3	No	-
07/21/2015	R063235	TX	1	393.209D - Steering system components worn, welded, or missing	6	No	AA82881
04/14/2015	R063235	TX	-	-	-	-	-
11/10/2014	R063235	TX	-	-	-	-	-
08/21/2014	R063235	TX	D	392.2MI - Miscellaneous Traffic Law Violation	0	No	-
05/05/2014	R063235	TX	D	392.2SLLS2 - State/Local Laws - Speeding 6-10 miles per hour over the speed limit	4	No	-
05/05/2014	R063235	TX	D	395.3A2PROP - Driving beyond 14 hour duty period (Property carrying vehicle)	7	No	-

VIN: 4V4NC9EH58N261708		Unit: Truck Tractor		Year: 2008		Make: VOLVO	
DOT No: 3035833		Docket No: MC41944		Name: AMC LLC		Interstate: Yes	
Date	Unit License	Unit Lic State	Violation Unit	Violation Description	Severity	OOS	Citation
11/13/2023	YP25851	CA	-	-	-	-	-
DOT No: 3972932		Docket No: MC1485170		Name: GLOBAL 23		Interstate: Yes	
Date	Unit License	Unit Lic State	Violation Unit	Violation Description	Severity	OOS	Citation
02/05/2023	YP25851	CA	1	390.21TA	0	No	-
01/25/2023	YP25851	CA	-	-	-	-	-
01/05/2023	YP25851	CA	1	393.45B2UV - Brake Hose or Tubing Chafing and/or Kinking Under Vehicle	4	No	-
01/05/2023	YP25851	CA	1	396.5BHWSLIW - Hubs - Wheel seal leaking - inner wheel	2	No	-
12/05/2022	YP25851	CA	-	-	-	-	-



DOT No: 3876888		Docket No: MC1421100		Name: ENG TRUCKING LLC			Interstate: Yes	
Date	Unit License	Unit Lic State	Violation Unit	Violation Description	Severity	OOS	Citation	
11/16/2022	YP25851	CA	-	-	-	-	-	
DOT No: 1068647		Docket No: MC441927		Name: SUNCOAST TRANSPORTATION LLC			Interstate: Yes	
Date	Unit License	Unit Lic State	Violation Unit	Violation Description	Severity	OOS	Citation	
02/10/2022	YP25851	CA	-	-	-	-	-	
01/20/2022	YP25851	CA	D	395.24D - Eld Cannot Transfer Eld Records Electronically	0	No	-	
09/09/2020	XP71966	CA	-	-	-	-	-	
DOT No: 2571783		Docket No: MC898851		Name: WESTERN AMERICA EXPRESS LLC			Interstate: Yes	
Date	Unit License	Unit Lic State	Violation Unit	Violation Description	Severity	OOS	Citation	
12/06/2019	ML9460	NC	D	392.2DIM - Dimension Violation (Width / Height / Length)	0	No	-	
DOT No: 2454433		Docket No: MC847519		Name: IPILLC			Interstate: Yes	
Date	Unit License	Unit Lic State	Violation Unit	Violation Description	Severity	OOS	Citation	
11/26/2019	ML9460	NC	1	390.21A - Not Marked In Accordance With Regulations	0	No	CW955702	
11/26/2019	ML9460	NC	1	392.2AU - State Operating Authority Violation	0	No	HC85805	
DOT No: 2571783		Docket No: MC898851		Name: WESTERN AMERICA EXPRESS LLC			Interstate: Yes	
Date	Unit License	Unit Lic State	Violation Unit	Violation Description	Severity	OOS	Citation	
09/01/2019	ML9460	NC	-	-	-	-	-	
DOT No: 2454433		Docket No: MC847519		Name: IPILLC			Interstate: Yes	
Date	Unit License	Unit Lic State	Violation Unit	Violation Description	Severity	OOS	Citation	
07/04/2019	ML9460	NC	D	395.8AELD - ELD - No record of duty status (ELD Required)	5	Yes	-	
DOT No: 2414951		Docket No: MC831330		Name: Y&V EXPRESS INC			Interstate: Yes	
Date	Unit License	Unit Lic State	Violation Unit	Violation Description	Severity	OOS	Citation	
02/12/2019	ML9460	NC	-	-	-	-	-	
01/29/2019	ML9460	NC	-	-	-	-	-	
01/16/2019	ML9460	NC	-	-	-	-	-	
08/01/2018	ML9460	NC	-	-	-	-	-	
06/07/2018	ML9460	NC	1	396.3A1 - Inspection/repair and maintenance parts and accessories	2	No	-	
06/07/2018	ML9460	NC	D	395.22H1 - Driver failing to maintain ELD user's manual	1	No	-	
06/07/2018	ML9460	NC	D	395.22H2 - Driver failing to maintain ELD instruction sheet	1	No	-	
DOT No: 1554642		Docket No: MC577197		Name: A1 CARRIERS LLP			Interstate: Yes	
Date	Unit License	Unit Lic State	Violation Unit	Violation Description	Severity	OOS	Citation	
05/12/2016	R190564	TX	1	393.60C - Damaged or discolored windshield	1	No	-	
05/12/2016	R190564	TX	1	393.95A - No/discharged/unsecured fire extinguisher	2	No	-	
05/12/2016	R190564	TX	D	395.8 - Driver record of duty status (general/form and manner)	1	No	-	
01/12/2016	R190564	TX	1	396.3A1 - Inspection/repair and maintenance parts and accessories	2	No	-	
09/02/2015	R030316	AZ	1	393.60EWS - Windshield - Obstructed	1	No	-	
09/02/2015	R030316	AZ	1	393.95A - No/discharged/unsecured fire extinguisher	2	No	-	
09/02/2015	R030316	AZ	D	395.8 - Driver record of duty status (general/form and manner)	1	No	-	
03/05/2015	R030316	TX	1	393.45 - Brake tubing and hose adequacy	4	Yes	-	
03/05/2015	R030316	TX	1	393.48A - Inoperative/defective brakes	4	No	-	
03/05/2015	R030316	TX	1	396.3A1BOS - BRAKES OUT OF SERVICE: The number of defective brakes is equal to or greater than 20 percent of the service brakes on the vehicle or combination	0	Yes	CQ008488	
09/12/2014	R030316	TX	-	-	-	-	-	
09/04/2014	R030316	AZ	D	395.8E - False report of drivers record of duty status	7	Yes	-	
09/04/2014	R030316	AZ	D	395.8F1 - Driver record of duty status not current	5	No	-	
12/08/2013	R030316	TX	D	395.8E - False report of drivers record of duty status	7	Yes	-	
09/24/2013	R030316	TX	1	393.95B - No spare fuses as required	2	No	-	
DOT No: 54283		Docket No: MC136818		Name: SWIFT TRANSPORTATION CO OF ARIZONA LLC			Interstate: Yes	





Date	Unit License	Unit Lic State	Violation Unit	Violation Description	Severity	OOS	Citation
12/24/2012	2001130	IN	1	392.2RG - State vehicle registration or License Plate violation	0	No	
12/24/2012	2001130	IN	1	393.75A3 - Tire -flat and/or audible air leak	8	Yes	

VIN: 4VRC9EH38N261917		Unit: Truck Tractor		Year: 2008	Make:		
DOT No: 1554642		Docket No: MC577197		Name: A1 CARRIERS LLP		Interstate: Yes	
Date	Unit License	Unit Lic State	Violation Unit	Violation Description	Severity	OOS	Citation
02/09/2016	R111884	TX	-	-	-	-	-

VIN: 4V4NC9EH08N261910		Unit: Truck Tractor		Year: 2008	Make: VOLVO		
DOT No: 1554642		Docket No: MC577197		Name: A1 CARRIERS LLP		Interstate: Yes	
Date	Unit License	Unit Lic State	Violation Unit	Violation Description	Severity	OOS	Citation
08/20/2015	R111883	TX	1	396.3A1 - Inspection/repair and maintenance parts and accessories	2	No	
08/20/2015	R111883	TX	D	391.41A - Driver not in possession of medical certificate	1	No	
08/07/2015	R111883	TX	-	-	-	-	-
07/28/2015	R111883	TX	-	-	-	-	-
06/11/2014	R014466	TX	1	393.11TU - No upper body corners retroreflective sheeting/reflex reflectors - Truck Tractor manufactured on or after 7/1/1997	3	No	
04/03/2014	R014466	TX	1	393.47E - Clamp/Roto-Chamber type brake(s) out of adjustment	4	No	
01/31/2014	R014466	TX	-	-	-	-	-
12/29/2013	RO14466	TX	-	-	-	-	-
DOT No: 54283		Docket No: MC136818		Name: SWIFT TRANSPORTATION CO OF ARIZONA LLC		Interstate: Yes	
Date	Unit License	Unit Lic State	Violation Unit	Violation Description	Severity	OOS	Citation
09/11/2012	1114367	IN	1	393.45B2UV - Brake Hose or Tubing Chafing and/or Kinking Under Vehicle	4	No	

VIN: 1FUJA6CK25LU45243		Unit: Truck Tractor		Year: 2005	Make: FREIGHTLINER		
DOT No: 2462971		Docket No: MC851131		Name: RAIDER LOGISTICS LLC		Interstate: Yes	
Date	Unit License	Unit Lic State	Violation Unit	Violation Description	Severity	OOS	Citation
03/06/2019	R408230	TX	D	383.51ASIN - Driving a CMV while CDL is suspended for a safety-related or unknown reason and in the state of driver license issuance.	8	Yes	
DOT No: 2518326		Docket No: MC958507		Name: QUEEN S TRANS LLC		Interstate: Yes	
Date	Unit License	Unit Lic State	Violation Unit	Violation Description	Severity	OOS	Citation
08/17/2017	R262605	TX	D	392.2LV - Lane Restriction violation	3	No	5003811087
10/10/2016	R262605	TX	1	396.3A1 - Inspection/repair and maintenance parts and accessories	2	Yes	
10/10/2016	R262605	TX	D	392.2FT - State Or International Fuel Tax (Ifta) Violation	0	No	
09/20/2016	R262605	TX	-	-	-	-	-
05/22/2016	R262605	TX	1	393.78 - Windshield wipers inoperative/defective	1	No	
DOT No: 1554642		Docket No: MC577197		Name: A1 CARRIERS LLP		Interstate: Yes	
Date	Unit License	Unit Lic State	Violation Unit	Violation Description	Severity	OOS	Citation
01/27/2015	R047487	TX	1	393.9 - Inoperative required lamps	2	No	
01/27/2015	R047487	TX	1	396.5B - Oil and/or grease leak	3	No	
01/27/2015	R047487	TX	D	395.8 - Driver record of duty status (general/form and manner)	1	No	
12/09/2014	R047487	TX	D	383.23A2 - Operating a CMV without a CDL	8	Yes	11954105
12/09/2014	R047487	TX	D	392.2C - Failure to obey traffic control device	5	No	11954105
12/09/2014	R047487	TX	D	395.8 - Driver record of duty status (general/form and manner)	1	No	
12/09/2014	R047487	TX	D	395.8E - False report of drivers record of duty status	7	Yes	
12/09/2014	R047487	TX	D	395.8K2 - Driver failing to retain previous 7 days' logs	5	Yes	
DOT No: 503662		Docket No: MC258809		Name: MINN-TEX EXPRESS INC		Interstate: Yes	



Date	Unit License	Unit Lic State	Violation Unit	Violation Description	Severity	OOS	Citation
11/26/2013	PAG9091	MN	D	392.2MI - Miscellaneous Traffic Law Violation	0	No	WW7389863
06/25/2013	PAG9091	MN	1	393.60C - Damaged or discolored windshield	1	No	
06/08/2013	PAG9091	MN	D	392.2SLLEWA1 - State/Local Laws - Excessive Weight - 1-2500 Lbs Over On An Axle/Axle Groups.	0	No	T23113060810 280
10/25/2012	PAG9091	MN	D	392.9A - Failing to secure load	1	No	21471AE/\$60

**VIN: 1FUJBBCK77PZ18264 Unit: Truck Tractor Year: 2007 Make: FREIGHTLINER**

**DOT No: 2486029 Docket No: MC860682 Name: HAROLD BROTHERS INC Interstate: Yes**

Date	Unit License	Unit Lic State	Violation Unit	Violation Description	Severity	OOS	Citation
07/17/2023	R230132	TX	1	392.2RG - State vehicle registration or License Plate violation	0	No	
07/17/2023	R230132	TX	1	392.9A2 - Failing to secure vehicle equipment	1	Yes	
07/17/2023	R230132	TX	1	393.19 - Inoperative/defective hazard warning lamp	6	No	
07/17/2023	R230132	TX	1	393.30 - Improper battery installation	3	No	
07/17/2023	R230132	TX	1	393.60C - Damaged or discolored windshield	1	No	
07/17/2023	R230132	TX	1	393.78 - Windshield wipers inoperative/defective	1	No	
07/17/2023	R230132	TX	1	393.83G - Exhaust leak under truck cab and/or sleeper	1	Yes	
07/17/2023	R230132	TX	1	393.95A - No/discharged/unsecured fire extinguisher	2	No	
07/17/2023	R230132	TX	1	393.9TS - Inoperative turn signal	6	No	
07/17/2023	R230132	TX	1	396.17C - Operating a CMV without proof of a periodic inspection	4	No	
07/17/2023	R230132	TX	1	396.5B - Oil and/or grease leak	3	No	
07/17/2023	R230132	TX	D	383.23A2 - Operating a CMV without a CDL	8	Yes	
07/17/2023	R230132	TX	D	391.41A - Driver not in possession of medical certificate	1	No	

**DOT No: 2781312 Docket No: MC926181 Name: MICHAEL TRUMAN LOGISTICS INC Interstate: Yes**

Date	Unit License	Unit Lic State	Violation Unit	Violation Description	Severity	OOS	Citation
08/16/2022	NONE	TX	1	390.21A - Not Marked In Accordance With Regulations	0	No	
08/16/2022	NONE	TX	1	392.2RG - State vehicle registration or License Plate violation	0	No	
08/16/2022	NONE	TX	1	392.9AA2 - Operating Motor Vehicle Beyond The Scope Of Its Operating Authority	0	Yes	
08/16/2022	NONE	TX	1	393.30 - Improper battery installation	3	No	
08/16/2022	NONE	TX	1	393.45DCPC - Brake Connections with Constrictions - Connection to Power Unit	4	No	
08/16/2022	NONE	TX	1	393.47A - Inadequate brakes for safe stopping	4	No	
08/16/2022	NONE	TX	1	393.47D - Insufficient brake linings	4	No	
08/16/2022	NONE	TX	1	393.60C - Damaged or discolored windshield	1	No	
08/16/2022	NONE	TX	1	393.75A3 - Tire -flat and/or audible air leak	8	Yes	
08/16/2022	NONE	TX	1	393.78 - Windshield wipers inoperative/defective	1	No	
08/16/2022	NONE	TX	1	393.95A - No/discharged/unsecured fire extinguisher	2	No	
08/16/2022	NONE	TX	1	393.95F - No / insufficient warning devices	2	No	
08/16/2022	NONE	TX	1	393.9TS - Inoperative turn signal	6	No	
08/16/2022	NONE	TX	1	396.17C - Operating a CMV without proof of a periodic inspection	4	No	
08/16/2022	NONE	TX	1	396.9C2 - Requiring or permitting the operation of a motor vehicle declared "out-of-service" before repairs were made	10	No	
08/16/2022	NONE	TX	D	391.45B - Expired medical examiner's certificate	1	Yes	

**DOT No: 2486029 Docket No: MC860682 Name: HAROLD BROTHERS INC Interstate: Yes**



Date	Unit License	Unit Lic State	Violation Unit	Violation Description	Severity	OOS	Citation
04/08/2022	NONE	TX	1	390.21A - Not Marked In Accordance With Regulations	0	No	
04/08/2022	NONE	TX	1	392.2RG - State vehicle registration or License Plate violation	0	No	
04/08/2022	NONE	TX	1	392.9AA2 - Operating Motor Vehicle Beyond The Scope Of Its Operating Authority	0	Yes	
04/08/2022	NONE	TX	1	392.9BAINACTIVEINTRA	0	No	
04/08/2022	NONE	TX	1	393.11 - No/defective lighting devices/reflective devices/projected	3	No	
04/08/2022	NONE	TX	1	393.24A - Noncompliance with headlamp requirements	6	No	
04/08/2022	NONE	TX	1	393.30 - Improper battery installation	3	No	
04/08/2022	NONE	TX	1	393.47D - Insufficient brake linings	4	No	
04/08/2022	NONE	TX	1	393.48A - Inoperative/defective brakes	4	No	
04/08/2022	NONE	TX	1	393.75A3 - Tire -flat and/or audible air leak	8	Yes	
04/08/2022	NONE	TX	1	393.78 - Windshield wipers inoperative/defective	1	No	
04/08/2022	NONE	TX	1	393.83G - Exhaust leak under truck cab and/or sleeper	1	No	
04/08/2022	NONE	TX	1	393.95A - No/discharged/unsecured fire extinguisher	2	No	
04/08/2022	NONE	TX	1	393.95F - No / insufficient warning devices	2	No	
04/08/2022	NONE	TX	1	396.17C - Operating a CMV without proof of a periodic inspection	4	No	
04/08/2022	NONE	TX	1	396.3A1B - Brakes (general)	4	No	
<b>DOT No: 2781312      Docket No: MC926181      Name: MICHAEL TRUMAN LOGISTICS INC      Interstate: Yes</b>							
Date	Unit License	Unit Lic State	Violation Unit	Violation Description	Severity	OOS	Citation
05/04/2019	R230132	TX	1	392.2RG - State vehicle registration or License Plate violation	0	No	4982902
05/04/2019	R230132	TX	D	383.51ANSIN - Driving a CMV while CDL is suspended for a non-safety-related reason and in the state of driver license issuance.	5	Yes	4982902
05/04/2019	R230132	TX	D	395.15A2 - Driver failed to use automatic on-board recording device when required by the motor carrier.	5	No	4982902
05/04/2019	R230132	TX	D	395.8A - Failing to require driver to make a record of duty status	5	Yes	4982902
02/01/2019	R230132	TX	1	392.2IRP - IRP Apportioned Tag or Registration Violation	0	No	M875072
02/01/2019	R230132	TX	D	383.25A1 - Operating on learner permit without a CDL holder	8	Yes	
02/01/2019	R230132	TX	D	392.2FT - State Or International Fuel Tax (Ifta) Violation	0	No	
02/01/2019	R230132	TX	D	392.2SLLS2 - State/Local Laws - Speeding 6-10 miles per hour over the speed limit	4	No	
02/01/2019	R230132	TX	D	395.8A - Failing to require driver to make a record of duty status	5	Yes	
<b>DOT No: 2327931      Docket No: MC794709      Name: TRANS-EXPRESS FREIGHT LINES LLC      Interstate: Yes</b>							
Date	Unit License	Unit Lic State	Violation Unit	Violation Description	Severity	OOS	Citation
07/07/2016	R230132	TX	D	395.3A3II - Requiring or permitting a property-carrying commercial motor vehicle driver to drive if more than 8 hours have passed since the end of the driver's last off-duty or sleeper-berth period of at least 30 minutes	7	No	
06/09/2016	R230132	TX	1	392.9AA1 - Operating Motor Vehicle W/O Required Operating Authority	0	Yes	
06/09/2016	R230132	TX	1	393.19 - Inoperative/defective hazard warning lamp	6	No	
06/09/2016	R230132	TX	1	393.203C - Hood not securely fastened	2	No	
06/09/2016	R230132	TX	1	393.60C - Damaged or discolored windshield	1	No	
06/09/2016	R230132	TX	1	393.60EWS - Windshield - Obstructed	1	No	
06/09/2016	R230132	TX	1	393.78 - Windshield wipers inoperative/defective	1	No	
06/09/2016	R230132	TX	1	393.95A - No/discharged/unsecured fire extinguisher	2	No	
06/09/2016	R230132	TX	1	393.9A - Inoperative required lamps	2	No	
03/08/2016	R230132	TX	1	393.75A3 - Tire -flat and/or audible air leak	8	Yes	
<b>DOT No: 1171975      Docket No: MC465880      Name: EAGLE HAULERS LLC      Interstate: Yes</b>							
Date	Unit License	Unit Lic State	Violation Unit	Violation Description	Severity	OOS	Citation
10/21/2015	R116543	TX	1	392.2RG - State vehicle registration or License Plate violation	0	No	
10/21/2015	R116543	TX	1	396.5B - Oil and/or grease leak	3	No	
10/21/2015	R116543	TX	D	392.2W - Size And Weight (\$ 392.2w*)	0	No	
09/09/2015	R116543	TX	D	395.8 - Driver record of duty status (general/form and manner)	1	No	
<b>DOT No: 1554642      Docket No: MC577197      Name: A1 CARRIERS LLP      Interstate: Yes</b>							



Date	Unit License	Unit Lic State	Violation Unit	Violation Description	Severity	OOS	Citation
12/12/2014	RR7D11	TX	-	-	-	-	-
10/16/2014	RR7D11	TX	1	393.45 - Brake tubing and hose adequacy	4	Yes	CF022633
07/10/2014	RR7D11	TX	D	395.8F1 - Driver record of duty status not current	5	No	
06/05/2014	RR7D11	TX	D	392.2DL - Miscellaneous Drivers License Violation	0	No	
05/06/2014	RR7D11	TX	D	392.2 - Operating a commercial motor vehicle not in accordance with the laws, ordinances, and regulations of the jurisdiction in which it is being operated - Unsafe Driving	0	No	
05/06/2014	RR7D11	TX	D	395.8F1 - Driver record of duty status not current	5	No	
11/24/2013	RR7D11	TX	D	392.2MI - Miscellaneous Traffic Law Violation	0	No	
11/24/2013	RR7D11	TX	D	392.2RG - State vehicle registration or License Plate violation	0	No	
10/24/2013	RR7D11	TX	1	393.78 - Windshield wipers inoperative/defective	1	No	
10/24/2013	RR7D11	TX	1	393.9 - Inoperative required lamps	2	No	
10/24/2013	RR7D11	TX	1	393.9T - Inoperative tail lamp	6	No	
10/24/2013	RR7D11	TX	1	393.9TS - Inoperative turn signal	6	No	
10/24/2013	RR7D11	TX	D	395.8 - Driver record of duty status (general/form and manner)	1	No	
06/04/2013	RR7D11	TX	1	396.3A1 - Inspection/repair and maintenance parts and accessories	2	No	VW
02/11/2013	RR7D11	TX	-	-	-	-	-

VIN: 1FUJGLDR69LAM7129		Unit: Truck Tractor		Year: 2009	Make: FREIGHTLINER		
DOT No: 1554642		Docket No: MC577197		Name: A1 CARRIERS LLP		Interstate: Yes	
Date	Unit License	Unit Lic State	Violation Unit	Violation Description	Severity	OOS	Citation
12/05/2014	R063234	TX	-	-	-	-	-
11/01/2014	R063234	TX	-	-	-	-	-
10/16/2014	R063234	TX	-	-	-	-	-
08/25/2014	R063234	TX	D	395.8K2 - Driver failing to retain previous 7 days' logs	5	Yes	
DOT No: 63585		Docket No: MC311233		Name: WAL-MART TRANSPORTATION LLC		Interstate: Yes	
Date	Unit License	Unit Lic State	Violation Unit	Violation Description	Severity	OOS	Citation
08/14/2013	2ND585	OK	-	-	-	-	-
10/31/2012	2ND585	OK	-	-	-	-	-
03/21/2012	2ND585	OK	-	-	-	-	-

VIN: 1FUJBBCK56LU84206		Unit: Truck Tractor		Year: 2006	Make: FREIGHTLINER		
DOT No: 3593024		Docket No: MC1217688		Name: TWIN CARGO SERVICES LLC		Interstate: Yes	
Date	Unit License	Unit Lic State	Violation Unit	Violation Description	Severity	OOS	Citation
12/01/2022	R581732	TX	1	393.9H - Inoperative head lamps	6	No	
12/01/2022	R581732	TX	1	396.17C - Operating a CMV without proof of a periodic inspection	4	No	
10/04/2022	R581732	TX	1	393.9H - Inoperative head lamps	6	No	
DOT No: 2381778		Docket No: MC836220		Name: ROSAS TRANSPORTS LLC		Interstate: Yes	
Date	Unit License	Unit Lic State	Violation Unit	Violation Description	Severity	OOS	Citation
06/19/2018	65427A	NV	1	392.2WC - Wheel (Mud) Flaps missing or defective	1	No	
06/19/2018	65427A	NV	1	393.45D - Brake connections with leaks/constrictions	4	No	
06/19/2018	65427A	NV	1	393.95A - No/discharged/unsecured fire extinguisher	2	No	
06/19/2018	65427A	NV	1	393.9A - Inoperative required lamps	2	No	
06/01/2018	65427A	NV	D	395.24D - Eld Cannot Transfer Eld Records Electronically	0	No	
06/01/2018	65427A	NV	D	395.8F1 - Driver record of duty status not current	5	No	
05/22/2018	65427A	NV	1	393.95A - No/discharged/unsecured fire extinguisher	2	No	
DOT No: 1554642		Docket No: MC577197		Name: A1 CARRIERS LLP		Interstate: Yes	
Date	Unit License	Unit Lic State	Violation Unit	Violation Description	Severity	OOS	Citation
07/29/2014	R001258	TX	1	396.17C - Operating a CMV without proof of a periodic inspection	4	No	
07/29/2014	R001258	TX	D	395.8 - Driver record of duty status (general/form and manner)	1	No	
07/29/2014	R001258	TX	D	395.8F1 - Driver record of duty status not current	5	No	
07/17/2013	R001258	TX	-	-	-	-	-



VIN: 1FYJBBCK77PZ18264		Unit: Truck Tractor		Year: 2007	Make: FREEDOM		
DOT No: 1554642		Docket No: MC577197		Name: A1 CARRIERS LLP		Interstate: Yes	
Date	Unit License	Unit Lic State	Violation Unit	Violation Description	Severity	OOS	Citation
10/09/2013	RR7D11	TX	1	393.65 - Fuel system requirements	1	Yes	CS088786

VIN: 4V4NC9JH62N335389		Unit: Truck Tractor		Year: 2002	Make: VOLVO		
DOT No: 2412285		Docket No: MC830247		Name: SKYWAY TRANSPORT SOLUTIONS LLC		Interstate: Yes	
Date	Unit License	Unit Lic State	Violation Unit	Violation Description	Severity	OOS	Citation
04/13/2016	R190560	TX	1	393.47E - Clamp/Roto-Chamber type brake(s) out of adjustment	4	No	
04/13/2016	R190560	TX	1	393.95A - No/discharged/unsecured fire extinguisher	2	No	
04/13/2016	R190560	TX	1	396.3A1 - Inspection/repair and maintenance parts and accessories	2	Yes	
04/13/2016	R190560	TX	1	396.5B - Oil and/or grease leak	3	No	
04/13/2016	R190560	TX	D	395.8 - Driver record of duty status (general/form and manner)	1	No	
10/08/2015	R190560	TX	-	-	-	-	-
03/26/2015	R030317	TX	-	-	-	-	-
10/12/2014	R030317	TX	D	395.8 - Driver record of duty status (general/form and manner)	1	No	

DOT No: 1554642		Docket No: MC577197		Name: A1 CARRIERS LLP		Interstate: Yes	
Date	Unit License	Unit Lic State	Violation Unit	Violation Description	Severity	OOS	Citation
09/28/2013	R030317	TX	1	396.5B - Oil and/or grease leak	3	No	
04/17/2013	RN6V50	TX	1	393.45 - Brake tubing and hose adequacy	4	No	
04/17/2013	RN6V50	TX	1	396.17C - Operating a CMV without proof of a periodic inspection	4	No	
02/21/2013	RN6V50	TX	-	-	-	-	-
02/18/2013	RN6V50	TX	1	393.60EWS - Windshield - Obstructed	1	No	
07/17/2012	RN6V50	TX	1	393.45B2 - Failing to secure brake hose/tubing against mechanical damage	4	No	
07/17/2012	RN6V50	TX	1	393.47E - Clamp/Roto-Chamber type brake(s) out of adjustment	4	No	
07/17/2012	RN6V50	TX	1	396.3A1 - Inspection/repair and maintenance parts and accessories	2	No	
05/01/2012	RN6V50	TX	D	392.2 - Operating a commercial motor vehicle not in accordance with the laws, ordinances, and regulations of the jurisdiction in which it is being operated - Unsafe Driving	0	No	

VIN: 4V4NC9TH25N375938		Unit: Truck Tractor		Year: 2005	Make: VOLVO		
DOT No: 1554642		Docket No: MC577197		Name: A1 CARRIERS LLP		Interstate: Yes	
Date	Unit License	Unit Lic State	Violation Unit	Violation Description	Severity	OOS	Citation
09/20/2013	R026026	TX	-	-	-	-	-
03/16/2013	RL6X44	TX	1	393.11 - No/defective lighting devices/reflective devices/projected	3	No	
08/27/2012	RL6X44	TX	1	172.602A - Emergency response information missing	3	No	
04/19/2012	RL6X44	TX	-	-	-	-	-
02/08/2012	RL6X44	TX	-	-	-	-	-

VIN: 4V4NC9TJX5N381697		Unit: Truck Tractor		Year: 2005	Make: VOLVO		
DOT No: 1554642		Docket No: MC577197		Name: A1 CARRIERS LLP		Interstate: Yes	
Date	Unit License	Unit Lic State	Violation Unit	Violation Description	Severity	OOS	Citation
09/20/2013	R030661	TX	-	-	-	-	-
02/13/2013	RP4K22	TX	1	393.47A - Inadequate brakes for safe stopping	4	Yes	

VIN: 1XKTD69X71J871840		Unit: Truck Tractor		Year: 2001	Make: KENWORTH		
DOT No: 725811		Docket No:		Name: DAVID N IVY		Interstate: No	



Date	Unit License	Unit Lic State	Violation Unit	Violation Description	Severity	OOS	Citation
02/28/2021	K812736	AR	1	393.45D - Brake connections with leaks/constrictions	4	Yes	
02/28/2021	K812736	AR	1	393.47E - Clamp/Roto-Chamber type brake(s) out of adjustment	4	No	
02/28/2021	K812736	AR	1	393.55D3 - No or Defective ABS Malfunction Indicator for towed vehicles on vehicles manufactured after February 2001	4	No	
02/28/2021	K812736	AR	1	393.60C - Damaged or discolored windshield	1	No	
02/28/2021	K812736	AR	1	393.9H - Inoperative head lamps	6	No	
02/28/2021	K812736	AR	1	396.3A1AR - Brake - Defective Air Reservoir	4	Yes	WARNING
02/28/2021	K812736	AR	D	395.8ANONELD - No record of duty status when one is required (ELD Not Required)	5	Yes	140055286
01/29/2019	K788919	AR	-	-	-	-	-
10/21/2018	K788919	AR	1	393.75A1 - Tire -ply or belt material exposed	8	No	W000160
10/21/2018	K788919	AR	1	393.9A - Inoperative required lamps	2	No	
04/25/2018	K788919	AR	D	392.2SLLS1 - State/Local Laws - Speeding 1-5 Miles Per Hour Over The Speed Limit	0	No	W000320
04/15/2017	K788919	AR	-	-	-	-	-
03/22/2017	K788919	AR	-	-	-	-	-
09/11/2016	K788919	AR	1	396.17C - Operating a CMV without proof of a periodic inspection	4	No	
09/11/2016	K788919	AR	D	391.41AF - Operating a property-carrying vehicle without possessing a valid medical certificate.	1	No	VN930595
08/15/2015	K788919	AR	1	393.9A - Inoperative required lamps	2	No	
08/15/2015	K788919	AR	D	392.7A - Driver failing to conduct pre-trip inspection	4	No	
04/07/2015	K788919	AR	-	-	-	-	-
03/11/2014	K788919	AR	-	-	-	-	-
11/23/2013	K788919	AR	D	391.45B - Expired medical examiner's certificate	1	No	
05/18/2013	K788919	AR	D	395.8F1 - Driver record of duty status not current	5	No	
02/10/2013	NONE	AR	-	-	-	-	-

**DOT No: 1554642      Docket No: MC577197      Name: A1 CARRIERS LLP      Interstate: Yes**

Date	Unit License	Unit Lic State	Violation Unit	Violation Description	Severity	OOS	Citation
09/27/2012	RNGS36	TX	-	-	-	-	-
04/12/2012	R82921	TX	-	-	-	-	-
01/26/2012	R82921	TX	-	-	-	-	-
01/20/2012	R82921	TX	-	-	-	-	-
01/18/2012	R82921	TX	1	393.45A4 - Failing to secure brake hose/tubing against mechanical damage	4	No	CQ053455
01/18/2012	R82921	TX	1	396.5B - Oil and/or grease leak	3	No	CQ053455

**VIN: 4V4NC9JJ31N257784      Unit: Truck Tractor      Year: 2001      Make: VOLVO**

**DOT No: 186375      Docket No: MC152672      Name: ARL TRANSPORT LLC      Interstate: Yes**

Date	Unit License	Unit Lic State	Violation Unit	Violation Description	Severity	OOS	Citation
03/19/2025	3744460	IN	1	392.2SLLSR	0	No	
03/19/2025	3744460	IN	D	392.2SLEWA2 - State/Local Laws - Excessive Weight - 2501-5000 Lbs Over On An Axle/Axle Groups.	0	No	W000222
03/17/2025	3744460	IN	1	393.75A3TAOL - TIRES - ALL OTHERS LEAKING OR INFLATION LESS THAN 50% OF THE MAXIMUM INFLATION PRESSURE.	8	Yes	~W000327
03/17/2025	3744460	IN	1	393.78AWS - WASHERS - INOPERATIVE WASHING SYSTEM.	1	No	
03/17/2025	3744460	IN	1	393.81H - HORN - INOPERATIVE OR DEFECTIVE.	3	No	
03/17/2025	3744460	IN	1	393.9ALFTSI - LIGHTING - FRONT - TURN SIGNAL - INOPERATIVE.	6	No	

**DOT No: 38111      Docket No: MC57591      Name: EVANS DELIVERY COMPANY INC      Interstate: Yes**

Date	Unit License	Unit Lic State	Violation Unit	Violation Description	Severity	OOS	Citation
07/05/2023	3376132	IN	1	390.21TB	0	No	
07/05/2023	3376132	IN	1	393.11TU - No upper body corners retroreflective sheeting/reflex reflectors - Truck Tractor manufactured on or after 7/1/1997	3	No	
03/06/2023	3376132	IN	-	-	-	-	-

**DOT No: 690147      Docket No: MC320104      Name: GULF WINDS INTERNATIONAL INC      Interstate: Yes**



Date	Unit License	Unit Lic State	Violation Unit	Violation Description	Severity	OOS	Citation
02/25/2019	1L19726	TX	-	-	-	-	-
02/22/2017	1J21043	TX	1	393.81 - Horn inoperative	3	No	
02/22/2017	1J21043	TX	1	393.9A - Inoperative required lamps	2	No	
<b>DOT No: 1554642</b>		<b>Docket No: MC577197</b>		<b>Name: A1 CARRIERS LLP</b>		<b>Interstate: Yes</b>	
Date	Unit License	Unit Lic State	Violation Unit	Violation Description	Severity	OOS	Citation
07/31/2012	RF7T77	TX	D	392.2 - Operating a commercial motor vehicle not in accordance with the laws, ordinances, and regulations of the jurisdiction in which it is being operated - Unsafe Driving	0	No	1650294

VIN: 1XKAD49X17J207716		Unit: Truck Tractor		Year: 2007	Make: KENWORTH		
<b>DOT No: 2447437</b>		<b>Docket No:</b>		<b>Name: E &amp; S WELL SERVICE COMPANY LTD</b>		<b>Interstate: No</b>	
Date	Unit License	Unit Lic State	Violation Unit	Violation Description	Severity	OOS	Citation
06/24/2020	1L98979	TX	1	393.75C - Tire -other tread depth less than 2/32 of inch	8	No	
06/24/2020	1L98979	TX	1	393.95A - No/discharged/unsecured fire extinguisher	2	No	
06/24/2020	1L98979	TX	1	393.9A - Inoperative required lamps	2	No	
<b>DOT No: 1990642</b>		<b>Docket No:</b>		<b>Name: ROLANDO ROCHA</b>		<b>Interstate: No</b>	
Date	Unit License	Unit Lic State	Violation Unit	Violation Description	Severity	OOS	Citation
11/21/2017	1L98979	TX	1	393.75GLOAD - Weight carried exceeds tire load limit	3	Yes	
11/21/2017	1L98979	TX	D	383.23A2 - Operating a CMV without a CDL	8	Yes	
11/21/2017	1L98979	TX	D	392.2W - Size And Weight (\$ 392.2w*)	0	No	
<b>DOT No: 2311192</b>		<b>Docket No: MC789140</b>		<b>Name: AMAR TRUCKING LLC</b>		<b>Interstate: Yes</b>	
Date	Unit License	Unit Lic State	Violation Unit	Violation Description	Severity	OOS	Citation
07/25/2014	RN9K38	TX	-	-	-	-	-
<b>DOT No: 1221822</b>		<b>Docket No: MC314204</b>		<b>Name: MANDER TRUCKING INC</b>		<b>Interstate: Yes</b>	
Date	Unit License	Unit Lic State	Violation Unit	Violation Description	Severity	OOS	Citation
05/08/2014	RN9K38	TX	-	-	-	-	-
<b>DOT No: 2311192</b>		<b>Docket No: MC789140</b>		<b>Name: AMAR TRUCKING LLC</b>		<b>Interstate: Yes</b>	
Date	Unit License	Unit Lic State	Violation Unit	Violation Description	Severity	OOS	Citation
09/25/2013	RN9K38	TX	-	-	-	-	-
09/24/2013	RN9K38	TX	-	-	-	-	-
11/09/2012	RN9K38	TX	-	-	-	-	-
07/15/2012	RN9K38	TX	D	392.2SLLSWZ - State/Local Laws - Speeding work/construction zone	10	No	
<b>DOT No: 1554642</b>		<b>Docket No: MC577197</b>		<b>Name: A1 CARRIERS LLP</b>		<b>Interstate: Yes</b>	
Date	Unit License	Unit Lic State	Violation Unit	Violation Description	Severity	OOS	Citation
07/08/2012	RN9K38	TX	C	383.51A - Knowingly allowing, requiring, permitting, or authorizing a driver to drive who is disqualified to drive a commercial motor vehicle	8	No	B291016

**TRAILER Inspections Section**

VIN: 4V4NC9EG1GN946598		Unit: Truck Tractor		Year: 2016	Make: VOLVO		
Crash Report No.	DOT	Date	State	Fatalities	Injuries	Tow Away	Vehicles Involved
PA809279500X	2504529	08/28/2018	PA	0	0	Yes	1
<b>DOT No: 1554642</b>		<b>Docket No: MC577197</b>		<b>Name: A1 CARRIERS LLP</b>		<b>Interstate: Yes</b>	



Date	Unit License	Unit Lic State	Violation Unit	Violation Description	Severity	OOS	Citation
03/11/2025	R471740	TX	1	396.7AUOC - Unsafe Operations - Severe Post Crash Condition	3	Yes	
03/11/2025	R471740	TX	D	392.2SLL	0	No	
02/10/2025	R471740	TX	1	393.203ECBP - CAB AND BODY PARTS - CAB FRONT BUMPER MISSING/NOT SECURED/PROTRUDING.	2	No	
02/10/2025	R471740	TX	D	392.2SLLILC - STATE/LOCAL LAWS - IMPROPER LANE CHANGE.	5	No	X03223370
07/24/2020	R471740	TX	1	390.21A - Not Marked In Accordance With Regulations	0	No	
07/24/2020	R471740	TX	1	393.11TU - No upper body corners retroreflective sheeting/reflex reflectors - Truck Tractor manufactured on or after 7/1/1997	3	No	
<b>DOT No: 2504529</b>		<b>Docket No: MC868206</b>		<b>Name: A PLUS CARRIERS INC</b>		<b>Interstate: Yes</b>	
Date	Unit License	Unit Lic State	Violation Unit	Violation Description	Severity	OOS	Citation
08/14/2018	PVY8455	OH	-	-	-	-	-

<b>VIN: 3AKJHHDR1KSKE2942</b>		<b>Unit: Truck Tractor</b>		<b>Year: 2019</b>	<b>Make: FREIGHTLINER</b>		
<b>DOT No: 1554642</b>		<b>Docket No: MC577197</b>		<b>Name: A1 CARRIERS LLP</b>		<b>Interstate: Yes</b>	
Date	Unit License	Unit Lic State	Violation Unit	Violation Description	Severity	OOS	Citation
02/10/2025	R734431	TX	-	-	-	-	-
08/05/2024	R734431	TX	1	393.9 - Inoperative required lamps	2	No	
08/05/2024	R734431	TX	1	396.17C - Operating a CMV without proof of a periodic inspection	4	No	
10/10/2023	R653204	TX	-	-	-	-	-

<b>DOT No: 2584694</b>		<b>Docket No: MC905602</b>		<b>Name: LOGIFLEX TRUCKING INC</b>		<b>Interstate: Yes</b>	
Date	Unit License	Unit Lic State	Violation Unit	Violation Description	Severity	OOS	Citation
01/08/2022	P984071	CA	1	393.9BRKLAMP - Inoperative Brake Lamps	6	Yes	
09/22/2021	P984071	IL	-	-	-	-	-
12/05/2020	P984071	IL	-	-	-	-	-
06/18/2020	P984071	IL	-	-	-	-	-
01/03/2020	P984071	IL	-	-	-	-	-

<b>DOT No: 2001254</b>		<b>Docket No: MC734742</b>		<b>Name: LOGIFLEX LLC</b>		<b>Interstate: Yes</b>	
Date	Unit License	Unit Lic State	Violation Unit	Violation Description	Severity	OOS	Citation
06/17/2019	P984071	IL	-	-	-	-	-

<b>DOT No: 2584694</b>		<b>Docket No: MC905602</b>		<b>Name: LOGIFLEX TRUCKING INC</b>		<b>Interstate: Yes</b>	
Date	Unit License	Unit Lic State	Violation Unit	Violation Description	Severity	OOS	Citation
10/16/2018	P984071	IL	-	-	-	-	-
10/09/2018	P984071	IL	D	392.2 - Operating a commercial motor vehicle not in accordance with the laws, ordinances, and regulations of the jurisdiction in which it is being operated - Unsafe Driving	0	No	
09/06/2018	P984071	IL	-	-	-	-	-
08/27/2018	P984071	IL	-	-	-	-	-
03/24/2018	TEMP	IL	-	-	-	-	-

<b>VIN: 3AKJHHDR0LSLH2485</b>		<b>Unit: Truck Tractor</b>		<b>Year: 2020</b>	<b>Make: FREIGHTLINER</b>		
<b>DOT No: 1554642</b>		<b>Docket No: MC577197</b>		<b>Name: A1 CARRIERS LLP</b>		<b>Interstate: Yes</b>	
Date	Unit License	Unit Lic State	Violation Unit	Violation Description	Severity	OOS	Citation
02/07/2025	R734432	TX	1	393.205AWRDC - WHEEL/RIM - DISC WHEEL CRACKED MORE THAN 3 INCHES.	2	Yes	

<b>DOT No: 63585</b>		<b>Docket No: MC311233</b>		<b>Name: WAL-MART TRANSPORTATION LLC</b>		<b>Interstate: Yes</b>	
Date	Unit License	Unit Lic State	Violation Unit	Violation Description	Severity	OOS	Citation
05/04/2023	3EB416	OK	-	-	-	-	-
03/18/2023	3EB416	OK	D	392.2SLLS2 - State/Local Laws - Speeding 6-10 miles per hour over the speed limit	4	No	
01/23/2021	3EB416	OK	-	-	-	-	-
01/05/2020	3EB416	OK	D	392.2SLLS2 - State/Local Laws - Speeding 6-10 miles per hour over the speed limit	4	No	

<b>VIN: 4V4NC9EJ6HN986981</b>		<b>Unit: Truck Tractor</b>		<b>Year: 2017</b>	<b>Make: VOLVO</b>		
-------------------------------	--	----------------------------	--	-------------------	--------------------	--	--





Crash Report No.	DOT	Date	State	Fatalities	Injuries	Tow Away	Vehicles Involved
MI0001463060	1499885	08/25/2018	MI	0	0	Yes	1

DOT No: 1554642	Docket No: MC577197	Name: A1 CARRIERS LLP	Interstate: Yes
-----------------	---------------------	-----------------------	-----------------

Date	Unit License	Unit Lic State	Violation Unit	Violation Description	Severity	OOS	Citation
02/02/2025	R435283	TX	-	-	-	-	-
12/05/2024	R435283	TX	-	-	-	-	-
06/06/2023	R435283	TX	-	-	-	-	-
02/08/2023	R435283	TX	1	395.22H4 - Driver failed to maintain supply of blank driver's records of duty status graph-grids	1	No	-

DOT No: 1499885	Docket No: MC563453	Name: USKO EXPRESS INC	Interstate: Yes
-----------------	---------------------	------------------------	-----------------

Date	Unit License	Unit Lic State	Violation Unit	Violation Description	Severity	OOS	Citation
03/23/2018	WP88351	CA	-	-	-	-	-
05/19/2017	WP88351	CA	-	-	-	-	-

DOT No: 1727609	Docket No: MC633050	Name: MARTYN EXPRESS INC	Interstate: Yes
-----------------	---------------------	--------------------------	-----------------

Date	Unit License	Unit Lic State	Violation Unit	Violation Description	Severity	OOS	Citation
02/17/2017	WP88351	CA	D	395.8 - Driver record of duty status (general/form and manner)	1	No	-
11/16/2016	WP88351	CA	-	-	-	-	-

VIN: 4V4NC9EH7KN907144	Unit: Truck Tractor	Year: 2019	Make: VOLVO
------------------------	---------------------	------------	-------------

DOT No: 1554642	Docket No: MC577197	Name: A1 CARRIERS LLP	Interstate: Yes
-----------------	---------------------	-----------------------	-----------------

Date	Unit License	Unit Lic State	Violation Unit	Violation Description	Severity	OOS	Citation
11/29/2024	R681725	TX	-	-	-	-	-
06/26/2024	R681725	TX	-	-	-	-	-

DOT No: 1787374	Docket No: MC753938	Name: BLITZ EXPRESS LLC	Interstate: Yes
-----------------	---------------------	-------------------------	-----------------

Date	Unit License	Unit Lic State	Violation Unit	Violation Description	Severity	OOS	Citation
04/26/2022	R376660	TX	-	-	-	-	-
09/09/2021	R376660	TX	-	-	-	-	-
08/09/2021	R376660	TX	D	392.2SLLEWA1 - State/Local Laws - Excessive Weight - 1-2500 Lbs Over On An Axle/Axle Groups.	0	No	-
04/06/2021	R376660	TX	-	-	-	-	-

VIN: 3AKJHHR2LSKZ8975	Unit: Truck Tractor	Year: 2020	Make: FREIGHTLINER
-----------------------	---------------------	------------	--------------------

DOT No: 1554642	Docket No: MC577197	Name: A1 CARRIERS LLP	Interstate: Yes
-----------------	---------------------	-----------------------	-----------------

Date	Unit License	Unit Lic State	Violation Unit	Violation Description	Severity	OOS	Citation
11/26/2024	R687238	TX	D	392.2SLLML - State/Local Laws - Failure to maintain lane	5	No	915397724331002

DOT No: 658909	Docket No: MC309036	Name: WESTERN FLYER EXPRESS LLC	Interstate: Yes
----------------	---------------------	---------------------------------	-----------------

Date	Unit License	Unit Lic State	Violation Unit	Violation Description	Severity	OOS	Citation
03/15/2023	3DL379	OK	D	392.2SLLS2 - State/Local Laws - Speeding 6-10 miles per hour over the speed limit	4	No	~W000813
07/23/2021	3DL379	OK	-	-	-	-	-
01/25/2020	3DL379	OK	-	-	-	-	-
11/12/2019	3DL379	OK	-	-	-	-	-
08/19/2019	3DL379	OK	-	-	-	-	-

VIN: 3AKJHHR8SLH2816	Unit: Truck Tractor	Year: 1995	Make: FREIGHTLINER
----------------------	---------------------	------------	--------------------

DOT No: 1554642	Docket No: MC577197	Name: A1 CARRIERS LLP	Interstate: Yes
-----------------	---------------------	-----------------------	-----------------

Date	Unit License	Unit Lic State	Violation Unit	Violation Description	Severity	OOS	Citation
11/18/2024	R734433	TX	-	-	-	-	-

VIN: 4V4NC9EH7GN937767	Unit: Truck Tractor	Year: 2016	Make: VOLVO
------------------------	---------------------	------------	-------------

DOT No: 1554642	Docket No: MC577197	Name: A1 CARRIERS LLP	Interstate: Yes
-----------------	---------------------	-----------------------	-----------------



Date	Unit License	Unit Lic State	Violation Unit	Violation Description	Severity	OOS	Citation
10/15/2024	R653206	TX	1	396.17CPI - OPERATING A CMV WITHOUT DOCUMENTATION OF A PERIODIC INSPECTION.	4	No	
10/15/2024	R653206	TX	D	392.2SLLCP - STATE/LOCAL LAWS - OPERATE A CMV WHILE USING A CELLULAR PHONE.	10	No	
10/02/2024	R653206	TX	D	392.2 - Operating a commercial motor vehicle not in accordance with the laws, ordinances, and regulations of the jurisdiction in which it is being operated - Unsafe Driving	0	No	
10/02/2024	R653206	TX	D	395.22H4 - Driver failed to maintain supply of blank driver's records of duty status graph-grids	1	No	
03/15/2024	R653206	TX	-	-	-	-	-
03/04/2024	R653206	TX	-	-	-	-	-
11/29/2023	R653206	TX	D	392.2SLLS2 - State/Local Laws - Speeding 6-10 miles per hour over the speed limit	4	No	

**DOT No: 2584694      Docket No: MC905602      Name: LOGIFLEX TRUCKING INC      Interstate: Yes**

Date	Unit License	Unit Lic State	Violation Unit	Violation Description	Severity	OOS	Citation
06/07/2021	P909775	IL	-	-	-	-	-
02/03/2021	P909775	IL	D	392.2SLLS2 - State/Local Laws - Speeding 6-10 miles per hour over the speed limit	4	No	8868048
10/04/2020	P909775	IL	-	-	-	-	-
07/08/2019	P909775	IL	-	-	-	-	-

**DOT No: 2001254      Docket No: MC734742      Name: LOGIFLEX LLC      Interstate: Yes**

Date	Unit License	Unit Lic State	Violation Unit	Violation Description	Severity	OOS	Citation
06/20/2019	P909775	IL	-	-	-	-	-

**DOT No: 2584694      Docket No: MC905602      Name: LOGIFLEX TRUCKING INC      Interstate: Yes**

Date	Unit License	Unit Lic State	Violation Unit	Violation Description	Severity	OOS	Citation
10/09/2018	P909775	IL	D	392.2MI - Miscellaneous Traffic Law Violation	0	No	M688349
10/09/2018	P909775	IL	D	392.5A2POS - Driver having possession of alcohol while on duty or operating or in physical control of a CMV	3	Yes	

**DOT No: 2001254      Docket No: MC734742      Name: LOGIFLEX LLC      Interstate: Yes**

Date	Unit License	Unit Lic State	Violation Unit	Violation Description	Severity	OOS	Citation
06/16/2018	P909775	IL	1	392.9A2 - Failing to secure vehicle equipment	1	Yes	
06/16/2018	P909775	IL	D	395.3A3PROP - Driving beyond 11 hour driving limit in a 14 hour period. (Property Carrying Vehicle)	7	Yes	
09/10/2017	P909775	IL	1	172.602B - Form and manner of emergency response information	3	No	
07/17/2017	P909775	IL	D	392.2SLEWA1 - State/Local Laws - Excessive Weight - 1-2500 Lbs Over On An Axle/Axle Groups.	0	No	WARNING
02/15/2017	P909775	IL	-	-	-	-	-
01/10/2017	P909775	IL	D	392.82A1 - Using a hand-held mobile telephone while operating a CMV	10	No	EF9901099
04/24/2016	TEMP	IL	-	-	-	-	-

**VIN: 3AKJGLD54GSGW7220      Unit: Truck Tractor      Year: 2016      Make: FREIGHTLINER**

**DOT No: 1554642      Docket No: MC577197      Name: A1 CARRIERS LLP      Interstate: Yes**

Date	Unit License	Unit Lic State	Violation Unit	Violation Description	Severity	OOS	Citation
07/13/2024	R354612	TX	1	393.11TU - No upper body corners retroreflective sheeting/reflex reflectors - Truck Tractor manufactured on or after 7/1/1997	3	No	
06/11/2024	R354612	TX	D	392.2FC - Following too close	5	No	9715866
11/16/2023	R354612	TX	-	-	-	-	-
07/15/2022	R354612	TX	-	-	-	-	-
11/15/2021	R354612	TX	-	-	-	-	-
02/22/2021	R354612	TX	-	-	-	-	-
12/12/2018	R354612	TX	-	-	-	-	-

**DOT No: 2190718      Docket No: MC760321      Name: TEAM LOGISTICS INC      Interstate: Yes**



Date	Unit License	Unit Lic State	Violation Unit	Violation Description	Severity	OOS	Citation
04/21/2016	WP57149	CA	D	391.11B5DEN - Driver operating a CMV without proper endorsements or in violation of restrictions.	8	Yes	6846328-0
03/05/2016	WP57149	CA	-	-	-	-	-
02/21/2016	WP57149	CA	D	395.8 - Driver record of duty status (general/form and manner)	1	No	WARNING
11/25/2015	WP57149	CA	1	393.19 - Inoperative/defective hazard warning lamp	6	No	
11/25/2015	WP57149	CA	1	393.9A - Inoperative required lamps	2	No	
07/28/2015	WP57149	CA	-	-	-	-	-
06/19/2015	WP57149	CA	D	395.3A2PROP - Driving beyond 14 hour duty period (Property carrying vehicle)	7	No	
06/19/2015	WP57149	CA	D	395.3A3II - Requiring or permitting a property-carrying commercial motor vehicle driver to drive if more than 8 hours have passed since the end of the driver's last off-duty or sleeper-berth period of at least 30 minutes	7	No	
06/19/2015	WP57149	CA	D	395.3A3PROP - Driving beyond 11 hour driving limit in a 14 hour period. (Property Carrying Vehicle)	7	No	

VIN: 4V4NC9EH3KN907156		Unit: Truck Tractor		Year: 2019	Make: VOLVO			
DOT No: 1554642		Docket No: MC577197		Name: A1 CARRIERS LLP		Interstate: Yes		
Date	Unit License	Unit Lic State	Violation Unit	Violation Description	Severity	OOS	Citation	
07/05/2024	R681726	TX	1	393.95A - No/discharged/unsecured fire extinguisher	2	No		
04/02/2024	R681726	TX	-	-	-	-	-	
02/07/2024	R681726	TX	-	-	-	-	-	
DOT No: 1787374		Docket No: MC753938		Name: BLITZ EXPRESS LLC		Interstate: Yes		
Date	Unit License	Unit Lic State	Violation Unit	Violation Description	Severity	OOS	Citation	
08/24/2022	R390693	TX	D	392.2PK - Unlawfully parking and/or leaving vehicle in the roadway	1	No		
02/02/2020	R390693	TX	D	392.2SLLS4 - State/Local Laws - Speeding 15 or more miles per hour over the speed limit	10	No	200752019	
08/29/2019	R390693	TX	D	392.2SLEWA2 - State/Local Laws - Excessive Weight - 2501-5000 Lbs Over On An Axle/Axle Groups.	0	No		
01/08/2019	R390693	TX	-	-	-	-	-	

VIN: 4V4NC9EH1KN907141		Unit: Truck Tractor		Year: 2019	Make: VOLVO			
DOT No: 1554642		Docket No: MC577197		Name: A1 CARRIERS LLP		Interstate: Yes		
Date	Unit License	Unit Lic State	Violation Unit	Violation Description	Severity	OOS	Citation	
07/04/2024	R707943	TX	-	-	-	-	-	
04/17/2024	R707943	TX	-	-	-	-	-	
DOT No: 1787374		Docket No: MC753938		Name: BLITZ EXPRESS LLC		Interstate: Yes		
Date	Unit License	Unit Lic State	Violation Unit	Violation Description	Severity	OOS	Citation	
01/03/2020	R366958	TX	D	395.8AELD - ELD - No record of duty status (ELD Required)	5	Yes		
11/15/2018	R366958	TX	-	-	-	-	-	
09/02/2018	R366958	TX	-	-	-	-	-	

VIN: 1FUJGLDR0HLHJ9152		Unit: Truck Tractor		Year: 2017	Make: FREIGHTLINER			
Crash Report No.	DOT	Date	State	Fatalities	Injuries	Tow Away	Vehicles Involved	
TX5689HQE15E	2114590	04/30/2018	TX	0	1	No	1	
DOT No: 1554642		Docket No: MC577197		Name: A1 CARRIERS LLP		Interstate: Yes		
Date	Unit License	Unit Lic State	Violation Unit	Violation Description	Severity	OOS	Citation	
04/18/2024	R623239	TX	-	-	-	-	-	
11/16/2023	R623239	TX	1	393.75A3 - Tire -flat and/or audible air leak	8	Yes		
11/16/2023	R623239	TX	1	396.5BHWSLIW - Hubs - Wheel seal leaking - inner wheel	2	Yes		
DOT No: 2114590		Docket No: MC737133		Name: CHEEMA TRANSPORT INC		Interstate: Yes		
Date	Unit License	Unit Lic State	Violation Unit	Violation Description	Severity	OOS	Citation	
01/15/2018	WP68599	CA	-	-	-	-	-	
05/08/2017	WP68599	CA	-	-	-	-	-	

VIN: 3AKJGLDR1HDHY6688		Unit: Truck Tractor		Year: 2017	Make: FREIGHTLINER			
------------------------	--	---------------------	--	------------	--------------------	--	--	--



DOT No: 1554642		Docket No: MC577197		Name: A1 CARRIERS LLP		Interstate: Yes	
Date	Unit License	Unit Lic State	Violation Unit	Violation Description	Severity	OOS	Citation
02/06/2024	R394111	TX	-	-	-	-	-
09/08/2020	R394111	TX	-	-	-	-	-
08/08/2019	R394111	TX	-	-	-	-	-
01/19/2019	R394111	TX	-	-	-	-	-
10/23/2018	R394111	TX	1	396.3A1 - Inspection/repair and maintenance parts and accessories	2	No	

VIN: 3HSDJAPR8HN410807		Unit: Truck Tractor		Year: 2017		Make: INTERNATIONAL	
DOT No: 2289992		Docket No: MX782129		Name: JOSE ALONSO SARMIENTO TORRES		Interstate: Yes	
Date	Unit License	Unit Lic State	Violation Unit	Violation Description	Severity	OOS	Citation
03/19/2025	70ES9G	MX	1	393.207FSLAS - SUSPENSION - LEAKING 3 PSI IN 5 MINUTES.	7	No	
03/19/2025	70ES9G	MX	1	396.5BL - LUBRICATION - OIL OR GREASE LEAK.	3	No	
03/04/2025	70ES9G	MX	1	393.9 - Inoperative required lamps	2	No	
02/19/2025	70ES9G	MX	-	-	-	-	-
02/05/2025	70ES9G	MX	1	396.3A1 - Inspection/repair and maintenance parts and accessories	2	No	
01/20/2025	70ES9G	MX	1	393.45DLPC - Brake Connections with Leaks - Connection to Power Unit	4	No	
12/23/2024	70ES9G	MX	-	-	-	-	-
12/11/2024	70ES9G	MX	1	393.43A - No/improper tractor protection valve	4	Yes	
11/25/2024	70ES9G	MX	-	-	-	-	-
11/08/2024	70ES9G	MX	1	393.45DB - AIR BRAKE - AUDIBLE AIR LEAK AT A PROPER CONNECTION.	4	No	
11/08/2024	70ES9G	MX	1	393.9ALIL - LIGHTING - IDENTIFICATION LAMP(S) INOPERATIVE.	6	No	
11/04/2024	70ES9G	MX	1	393.19 - Inoperative/defective hazard warning lamp	6	No	
11/04/2024	70ES9G	MX	1	393.45B2UV - Brake Hose or Tubing Chafing and/or Kinking Under Vehicle	4	No	
11/04/2024	70ES9G	MX	1	393.45DLPC - Brake Connections with Leaks - Connection to Power Unit	4	No	
11/04/2024	70ES9G	MX	1	393.9 - Inoperative required lamps	2	No	
11/04/2024	70ES9G	MX	1	393.9TS - Inoperative turn signal	6	No	
10/03/2024	70ES9G	MX	1	392.9AA1 - Operating Motor Vehicle W/O Required Operating Authority	0	Yes	
10/03/2024	70ES9G	MX	1	393.45D - Brake connections with leaks/constrictions	4	No	
10/03/2024	70ES9G	MX	D	387.303B4 - No Copy Of Certificate Of Registration	0	No	
09/12/2024	70ES9G	MX	1	393.45B2 - Failing to secure brake hose/tubing against mechanical damage	4	No	
09/12/2024	70ES9G	MX	1	393.45D - Brake connections with leaks/constrictions	4	No	
08/13/2024	70ES9G	MX	1	393.9A - Inoperative required lamps	2	No	
08/13/2024	70ES9G	MX	1	396.3A1 - Inspection/repair and maintenance parts and accessories	2	No	
07/05/2024	70ES9G	MX	1	393.45B2UV - Brake Hose or Tubing Chafing and/or Kinking Under Vehicle	4	No	
07/05/2024	70ES9G	MX	1	393.45DLPC - Brake Connections with Leaks - Connection to Power Unit	4	No	
07/05/2024	70ES9G	MX	1	393.9 - Inoperative required lamps	2	No	

DOT No: 1554642		Docket No: MC577197		Name: A1 CARRIERS LLP		Interstate: Yes	
Date	Unit License	Unit Lic State	Violation Unit	Violation Description	Severity	OOS	Citation
06/02/2023	R504756	TX	D	395.24C2III - Driver failed to manually add shipping document number	1	No	
05/17/2023	R504756	TX	1	396.3A1 - Inspection/repair and maintenance parts and accessories	2	No	
02/17/2023	R504756	TX	D	392.2C - Failure to obey traffic control device	5	No	
11/19/2020	R504756	TX	D	392.2MI - Miscellaneous Traffic Law Violation	0	No	X02592826

DOT No: 303024		Docket No: MC188121		Name: US XPRESS INC		Interstate: Yes	
----------------	--	---------------------	--	---------------------	--	-----------------	--



Date	Unit License	Unit Lic State	Violation Unit	Violation Description	Severity	OOS	Citation
10/30/2018	2XH849	OK	D	392.2SLLS3 - State/Local Laws - Speeding 11-14 miles per hour over the speed limit	7	No	
10/29/2018	2XH849	OK	-	-	-	-	-
07/19/2018	2XH849	OK	-	-	-	-	-

**VIN: 1XPBD49X5GD330416 Unit: Truck Tractor Year: 2016 Make: PETERBILT**

**DOT No: 1554642 Docket No: MC577197 Name: A1 CARRIERS LLP Interstate: Yes**

Date	Unit License	Unit Lic State	Violation Unit	Violation Description	Severity	OOS	Citation
05/21/2023	R537260	TX	-	-	-	-	-
03/19/2023	R537260	TX	-	-	-	-	-
08/15/2022	R537260	TX	-	-	-	-	-
02/18/2022	R537260	TX	-	-	-	-	-
07/03/2021	R537260	TX	-	-	-	-	-

**DOT No: 692863 Docket No: MC311165 Name: SUPER TRANSPORT INTERNATIONAL LTD Interstate: Yes**

Date	Unit License	Unit Lic State	Violation Unit	Violation Description	Severity	OOS	Citation
05/04/2021	R537260	TX	1	393.45DLPC - Brake Connections with Leaks - Connection to Power Unit	4	No	

**DOT No: 63585 Docket No: MC311233 Name: WAL-MART TRANSPORTATION LLC Interstate: Yes**

Date	Unit License	Unit Lic State	Violation Unit	Violation Description	Severity	OOS	Citation
09/26/2018	7064LN	OK	-	-	-	-	-
05/28/2018	2WM836	OK	-	-	-	-	-
12/26/2017	2WM836	OK	-	-	-	-	-

**VIN: 4V4NC9EH3KN209128 Unit: Truck Tractor Year: 2019 Make: VOLVO**

**DOT No: 1554642 Docket No: MC577197 Name: A1 CARRIERS LLP Interstate: Yes**

Date	Unit License	Unit Lic State	Violation Unit	Violation Description	Severity	OOS	Citation
02/21/2023	R653205	TX	-	-	-	-	-

**DOT No: 2584694 Docket No: MC905602 Name: LOGIFLEX TRUCKING INC Interstate: Yes**

Date	Unit License	Unit Lic State	Violation Unit	Violation Description	Severity	OOS	Citation
11/16/2022	P1122913	IL	1	396.17C - Operating a CMV without proof of a periodic inspection	4	No	
02/10/2022	P1122913	IL	-	-	-	-	-
07/27/2020	P1007112	IL	-	-	-	-	-
03/11/2019	P1007112	IL	-	-	-	-	-
01/31/2019	P1007112	IL	1	393.75A3 - Tire -flat and/or audible air leak	8	Yes	

**VIN: 3AKJGLD59FSFY0766 Unit: Truck Tractor Year: 2015 Make: FREIGHTLINER**

**DOT No: 1554642 Docket No: MC577197 Name: A1 CARRIERS LLP Interstate: Yes**

Date	Unit License	Unit Lic State	Violation Unit	Violation Description	Severity	OOS	Citation
12/20/2022	R579390	TX	-	-	-	-	-

**DOT No: 2177849 Docket No: MC771724 Name: MMM GLOBAL INC Interstate: Yes**

Date	Unit License	Unit Lic State	Violation Unit	Violation Description	Severity	OOS	Citation
10/21/2020	P1031524	IL	1	393.9TS - Inoperative turn signal	6	No	
08/29/2020	P1031524	IL	-	-	-	-	-
08/15/2020	P1031524	IL	-	-	-	-	-
03/06/2020	P1031524	IL	-	-	-	-	-
01/07/2020	P 1031524	IL	D	395.8AELD - ELD - No record of duty status (ELD Required)	5	Yes	
10/22/2019	P1031524	IL	-	-	-	-	-
09/22/2019	P1031524	IL	-	-	-	-	-
07/24/2019	P1031524	IL	-	-	-	-	-

**DOT No: 658909 Docket No: MC309036 Name: WESTERN FLYER EXPRESS LLC Interstate: Yes**



Date	Unit License	Unit Lic State	Violation Unit	Violation Description	Severity	OOS	Citation
09/22/2016	2VM596	OK	-	-	-	-	-
06/07/2016	2VM596	OK	-	-	-	-	-
02/12/2015	2VM596	OK	D	392.2SLLEWG3 - State/Local Laws - Excessive Weight - More Than 5000 Lbs Over On Allowable Gross Weight.	0	No	

VIN: 4V4NC9EH9HN974286		Unit: Truck Tractor		Year: 2017	Make: VOLVO		
DOT No: 1554642		Docket No: MC577197		Name: A1 CARRIERS LLP		Interstate: Yes	
Date	Unit License	Unit Lic State	Violation Unit	Violation Description	Severity	OOS	Citation
11/04/2022	R495765	TX	-	-	-	-	-
04/19/2022	R495765	TX	-	-	-	-	-
10/07/2021	R495765	TX	D	395.3A3PROP - Driving beyond 11 hour driving limit in a 14 hour period. (Property Carrying Vehicle)	7	No	
03/02/2021	R495765	TX	-	-	-	-	-
DOT No: 265752		Docket No: MC179059		Name: FEDEX GROUND PACKAGE SYSTEM INC		Interstate: Yes	
Date	Unit License	Unit Lic State	Violation Unit	Violation Description	Severity	OOS	Citation
01/04/2019	R316336	TX	-	-	-	-	-

VIN: 3AKJHHDR4JSJW7236		Unit: Truck Tractor		Year: 2018	Make: FREIGHTLINER		
DOT No: 1554642		Docket No: MC577197		Name: A1 CARRIERS LLP		Interstate: Yes	
Date	Unit License	Unit Lic State	Violation Unit	Violation Description	Severity	OOS	Citation
08/25/2022	R519888	TX	1	393.45B2 - Failing to secure brake hose/tubing against mechanical damage	4	Yes	CW291740

VIN: 4V4NC9EH5FN922392		Unit: Truck Tractor		Year: 2015	Make: VOLVO		
DOT No: 1554642		Docket No: MC577197		Name: A1 CARRIERS LLP		Interstate: Yes	
Date	Unit License	Unit Lic State	Violation Unit	Violation Description	Severity	OOS	Citation
05/26/2022	R494305	TX	-	-	-	-	-
11/03/2020	R494305	TX	-	-	-	-	-
DOT No: 95610		Docket No: MC144168		Name: RE GARRISON TRUCKING INC		Interstate: Yes	
Date	Unit License	Unit Lic State	Violation Unit	Violation Description	Severity	OOS	Citation
12/22/2017	1132296	AL	-	-	-	-	-
11/01/2017	1132296	AL	1	393.75A - Flat tire or fabric exposed	8	Yes	
DOT No: 365282		Docket No: MC294081		Name: RWH TRUCKING INC		Interstate: Yes	
Date	Unit License	Unit Lic State	Violation Unit	Violation Description	Severity	OOS	Citation
01/09/2015	IC41QU	GA	-	-	-	-	-

VIN: 4V4NC9EH4JN998341		Unit: Truck Tractor		Year: 2018	Make: VOLVO		
DOT No: 2584873		Docket No: MC925554		Name: T J TRANSPORTATION INC		Interstate: Yes	
Date	Unit License	Unit Lic State	Violation Unit	Violation Description	Severity	OOS	Citation
07/27/2022	R560744	TX	-	-	-	-	-
DOT No: 1554642		Docket No: MC577197		Name: A1 CARRIERS LLP		Interstate: Yes	
Date	Unit License	Unit Lic State	Violation Unit	Violation Description	Severity	OOS	Citation
05/09/2022	R560744	TX	1	393.9TS - Inoperative turn signal	6	No	
DOT No: 75250		Docket No: MC146133		Name: HALVOR LINES INC		Interstate: Yes	
Date	Unit License	Unit Lic State	Violation Unit	Violation Description	Severity	OOS	Citation
02/22/2021	63867X	WI	-	-	-	-	-
10/24/2019	63867X	WI	-	-	-	-	-

VIN: 1FUJGLD56GLGU1567		Unit: Truck Tractor		Year: 2016	Make: FREIGHTLINER		
DOT No: 3047001		Docket No: MC47779		Name: LAYTE FAMILY LOGISTICS LLC		Interstate: Yes	



Date	Unit License	Unit Lic State	Violation Unit	Violation Description	Severity	OOS	Citation
01/31/2023	R643259	TX	D	392.2SLEWA1 - State/Local Laws - Excessive Weight - 1-2500 Lbs Over On An Axle/Axle Groups.	0	No	E003141192
01/31/2023	R643259	TX	D	395.8E - False report of drivers record of duty status	7	No	

**DOT No: 1554642      Docket No: MC577197      Name: A1 CARRIERS LLP      Interstate: Yes**

Date	Unit License	Unit Lic State	Violation Unit	Violation Description	Severity	OOS	Citation
04/14/2022	R379763	TX	-	-	-	-	-
08/17/2021	R379763	TX	-	-	-	-	-
02/11/2021	R379763	TX	1	396.3A1BL - Brake system pressure loss	4	No	
11/30/2020	R379753	TX	D	392.2SLLS2 - State/Local Laws - Speeding 6-10 miles per hour over the speed limit	4	No	WARNING
03/06/2019	R379763	TX	-	-	-	-	-
11/29/2018	R379763	TX	-	-	-	-	-
10/12/2018	R379763	TX	-	-	-	-	-

**DOT No: 134697      Docket No: MC115554      Name: HEARTLAND EXPRESS INC OF IOWA      Interstate: Yes**

Date	Unit License	Unit Lic State	Violation Unit	Violation Description	Severity	OOS	Citation
12/12/2017	DF3486	IA	-	-	-	-	-
11/26/2017	DF3486	IA	-	-	-	-	-

**VIN: 1FUJGLD56GLU1567      Unit: Truck Tractor      Year: 2016      Make: FREIGHTLINER**

**DOT No: 1554642      Docket No: MC577197      Name: A1 CARRIERS LLP      Interstate: Yes**

Date	Unit License	Unit Lic State	Violation Unit	Violation Description	Severity	OOS	Citation
12/13/2021	R379763	TX	-	-	-	-	-

**VIN: 3AKJGLDR5HSHZ4997      Unit: Truck Tractor      Year: 2017      Make: FREIGHTLINER**

**DOT No: 1554642      Docket No: MC577197      Name: A1 CARRIERS LLP      Interstate: Yes**

Date	Unit License	Unit Lic State	Violation Unit	Violation Description	Severity	OOS	Citation
10/22/2021	R331011	TX	1	393.47E - Clamp/Roto-Chamber type brake(s) out of adjustment	4	No	
10/22/2021	R331011	TX	1	393.53B - Automatic brake adjuster CMV manufactured on or after 10/20/1994 - air brake	4	No	
05/13/2019	R331011	TX	D	392.2C - Failure to obey traffic control device	5	No	
04/10/2019	R331011	TX	-	-	-	-	-
08/18/2018	R331011	TX	-	-	-	-	-
05/07/2018	R331011	TX	-	-	-	-	-
10/11/2017	R331011	TX	-	-	-	-	-
08/26/2017	R331011	TX	-	-	-	-	-
08/17/2017	R331011	TX	-	-	-	-	-
08/10/2017	R331011	TX	-	-	-	-	-

**VIN: 1FUJGLDR5GLHE1996      Unit: Truck Tractor      Year: 2016      Make: FREIGHTLINER**

**DOT No: 3823949      Docket No: MC1384684      Name: JAZ EXPRESS INC      Interstate: Yes**

Date	Unit License	Unit Lic State	Violation Unit	Violation Description	Severity	OOS	Citation
11/14/2024	R444453	TX	1	393.45UV - Brake Tubing and Hose Adequacy Under Vehicle	4	No	
08/23/2024	R444453	TX	-	-	-	-	-

**DOT No: 1554642      Docket No: MC577197      Name: A1 CARRIERS LLP      Interstate: Yes**

Date	Unit License	Unit Lic State	Violation Unit	Violation Description	Severity	OOS	Citation
06/15/2021	R444453	TX	-	-	-	-	-
10/26/2020	R444453	TX	1	393.45DLPC - Brake Connections with Leaks - Connection to Power Unit	4	No	
01/18/2020	R444453	TX	D	392.2FC - Following too close	5	No	
08/07/2019	R444453	TX	-	-	-	-	-

**DOT No: 658909      Docket No: MC309036      Name: WESTERN FLYER EXPRESS LLC      Interstate: Yes**



Date	Unit License	Unit Lic State	Violation Unit	Violation Description	Severity	OOS	Citation
05/15/2018	2XP211	OK	1	396.3A1 - Inspection/repair and maintenance parts and accessories	2	Yes	CW696599
12/17/2016	2XP211	OK	-	-	-	-	-
06/22/2016	2XP211	OK	-	-	-	-	-
06/11/2016	2XP211	OK	D	392.82A1 - Using a hand-held mobile telephone while operating a CMV	10	No	
06/08/2016	2XP211	OK	D	392.2Y - Failure to yield right of way	5	No	6861502

**VIN: 1FUJGLDR1CSBH2189 Unit: Truck Tractor Year: 2012 Make: FREIGHTLINER**

**DOT No: 1554642 Docket No: MC577197 Name: A1 CARRIERS LLP Interstate: Yes**

Date	Unit License	Unit Lic State	Violation Unit	Violation Description	Severity	OOS	Citation
06/09/2021	R312468	TX	1	393.45 - Brake tubing and hose adequacy	4	No	
05/25/2021	R312468	TX	-	-	-	-	-
12/15/2020	R312468	TX	1	393.47A - Inadequate brakes for safe stopping	4	No	
12/15/2020	R312468	TX	1	393.55D1 - ABS - malfunctioning circuit/signal - truck tractor manufactured on or after 3/1/1997, single-unit CMV manufactured on or after 3/1/1998	4	No	
12/15/2020	R312468	TX	1	393.9 - Inoperative required lamps	2	No	
12/15/2020	R312468	TX	1	396.3A1BL - Brake system pressure loss	4	Yes	
12/15/2020	R312468	TX	1	396.5B - Oil and/or grease leak	3	No	
12/15/2020	R312468	TX	D	395.24D - Eld Cannot Transfer Eld Records Electronically	0	No	
11/15/2018	R312468	TX	D	395.22H4 - Driver failed to maintain supply of blank driver's records of duty status graph-grids	1	No	

**DOT No: 54283 Docket No: MC136818 Name: SWIFT TRANSPORTATION CO OF ARIZONA LLC Interstate: Yes**

Date	Unit License	Unit Lic State	Violation Unit	Violation Description	Severity	OOS	Citation
09/21/2015	2263737	IN	1	392.2W - Size And Weight (§ 392.2w*)	0	No	
09/29/2014	2263737	IN	-	-	-	-	-

**DOT No: 21331 Docket No: MC135221 Name: CENTRAL REFRIGERATED SERVICE INC Interstate: Yes**

Date	Unit License	Unit Lic State	Violation Unit	Violation Description	Severity	OOS	Citation
08/27/2013	Z021452	UT	-	-	-	-	-
09/14/2012	Z021452	UT	-	-	-	-	-

**VIN: 3AKJGLD50FSGJ1600 Unit: Truck Tractor Year: 2015 Make: FREIGHTLINER**

**DOT No: 1554642 Docket No: MC577197 Name: A1 CARRIERS LLP Interstate: Yes**

Date	Unit License	Unit Lic State	Violation Unit	Violation Description	Severity	OOS	Citation
02/24/2021	R434755	TX	1	393.75A3 - Tire -flat and/or audible air leak	8	Yes	
02/24/2021	R434755	TX	1	393.75A4 - Tire -cut exposing ply and/or belt material	8	No	
02/24/2021	R434755	TX	D	395.24D - Eld Cannot Transfer Eld Records Electronically	0	No	

**DOT No: 1576998 Docket No: MC583945 Name: TRANS PAPA LOGISTICS INC Interstate: Yes**

Date	Unit License	Unit Lic State	Violation Unit	Violation Description	Severity	OOS	Citation
08/14/2018	R098907	TX	-	-	-	-	-
12/09/2017	R098907	TX	1	393.45 - Brake tubing and hose adequacy	4	Yes	
10/02/2017	R098907	TX	-	-	-	-	-
05/17/2017	R098907	TX	-	-	-	-	-
05/09/2017	R098907	TX	1	393.95F - No / insufficient warning devices	2	No	
05/13/2016	R098907	TX	-	-	-	-	-
08/04/2015	R098907	TX	1	393.9A - Inoperative required lamps	2	No	
02/27/2015	R087713	TX	-	-	-	-	-

**VIN: 4V4NC9EHXFN191684 Unit: Truck Tractor Year: 2015 Make: VOLVO**

**DOT No: 1554642 Docket No: MC577197 Name: A1 CARRIERS LLP Interstate: Yes**

Date	Unit License	Unit Lic State	Violation Unit	Violation Description	Severity	OOS	Citation
------	--------------	----------------	----------------	-----------------------	----------	-----	----------





Date	Unit License	Unit Lic State	Violation Unit	Violation Description	Severity	OOS	Citation
02/15/2021	R336349	TX	1	393.75A2 - Tire -tread and/or sidewall separation	8	Yes	
02/15/2021	R336349	TX	D	391.15ASOUT - Driving a CMV while disqualified. Suspended for a safety-related or unknown reason and outside the driver's license state of issuance.	5	Yes	
09/30/2020	R336349	TX	1	393.78 - Windshield wipers inoperative/defective	1	No	
10/19/2019	R336349	TX	-	-	-	-	-
04/17/2019	R336349	TX	-	-	-	-	-
<b>DOT No: 2534297</b>		<b>Docket No: MC881046</b>		<b>Name: LOVE FREIGHTWAYS INC</b>		<b>Interstate: Yes</b>	
Date	Unit License	Unit Lic State	Violation Unit	Violation Description	Severity	OOS	Citation
04/25/2017	F0659Y	FL	-	-	-	-	-
03/05/2017	F0659Y	FL	1	393.75A - Flat tire or fabric exposed	8	Yes	
<b>DOT No: 2160046</b>		<b>Docket No: MC750723</b>		<b>Name: CRITICAL EXPEDITE INC</b>		<b>Interstate: Yes</b>	
Date	Unit License	Unit Lic State	Violation Unit	Violation Description	Severity	OOS	Citation
08/12/2015	F8897S	FL	-	-	-	-	-
07/07/2015	F8997S	FL	-	-	-	-	-
06/29/2015	F8997S	FL	-	-	-	-	-
06/25/2015	F8997S	FL	-	-	-	-	-
02/22/2015	F8997S	FL	1	392.2 - Operating a commercial motor vehicle not in accordance with the laws, ordinances, and regulations of the jurisdiction in which it is being operated - Unsafe Driving	0	No	

<b>VIN: 1FUJGLBG3DSFB8634 Unit: Truck Tractor Year: 2013 Make: FREIGHTLINER</b>							
<b>DOT No: 2781137</b>		<b>Docket No: MC926089</b>		<b>Name: DR LOVE TRANSPORT LLC</b>		<b>Interstate: Yes</b>	
Date	Unit License	Unit Lic State	Violation Unit	Violation Description	Severity	OOS	Citation
01/03/2025	R665679	TX	1	396.3A1BALR - AIR BRAKE - FAILS AIR LOSS RATE TEST.	4	Yes	WA74087
11/05/2024	R665679	TX	-	-	-	-	-
06/04/2024	R665679	TX	1	393.53BMAN - CMV manufactured after 10/20/1994 is not equipped with automatic air brake adjusters.	4	No	
06/04/2024	R665679	TX	D	395.8F01 - Drivers record of duty status not current	5	No	
<b>DOT No: 439160</b>		<b>Docket No: MC240762</b>		<b>Name: HARPER LOGISTICS INC</b>		<b>Interstate: Yes</b>	
Date	Unit License	Unit Lic State	Violation Unit	Violation Description	Severity	OOS	Citation
10/20/2022	R585654	TX	-	-	-	-	-
10/11/2022	R585654	TX	1	393.95B - No spare fuses as required	2	No	
06/09/2022	R585654	TX	1	390.21TB	0	No	
06/09/2022	R585654	TX	D	395.22H1 - Driver failing to maintain ELD user's manual	1	No	
06/09/2022	R585654	TX	D	395.22H2 - Driver failing to maintain ELD instruction sheet	1	No	
06/09/2022	R585654	TX	D	395.22H3 - Driver failed to maintain instruction sheet for ELD malfunction reporting requirements	1	No	
<b>DOT No: 1554642</b>		<b>Docket No: MC577197</b>		<b>Name: A1 CARRIERS LLP</b>		<b>Interstate: Yes</b>	
Date	Unit License	Unit Lic State	Violation Unit	Violation Description	Severity	OOS	Citation
12/05/2020	R327721	TX	-	-	-	-	-
09/01/2019	R327721	TX	D	392.2C - Failure to obey traffic control device	5	No	
09/01/2019	R327721	TX	D	395.15I5 - Onboard recording device does not display required information	1	No	
06/28/2018	R327721	TX	-	-	-	-	-
01/16/2018	R327721	TX	D	392.2SLLS2 - State/Local Laws - Speeding 6-10 miles per hour over the speed limit	4	No	8285635
09/26/2017	R327721	TX	-	-	-	-	-
09/12/2017	R327721	TX	-	-	-	-	-
08/26/2017	R327721	TX	-	-	-	-	-
<b>DOT No: 2458187</b>		<b>Docket No: MC849045</b>		<b>Name: JMG TRUCKING LLC</b>		<b>Interstate: Yes</b>	



Date	Unit License	Unit Lic State	Violation Unit	Violation Description	Severity	OOS	Citation
11/28/2016	R246514	TX	D	392.2LV - Lane Restriction violation	3	No	
11/28/2016	R246514	TX	D	395.8 - Driver record of duty status (general/form and manner)	1	No	
10/21/2016	R246514	TX	1	393.11 - No/defective lighting devices/reflective devices/projected	3	No	
10/21/2016	R246514	TX	D	395.3A2PROP - Driving beyond 14 hour duty period (Property carrying vehicle)	7	Yes	W000060
10/21/2016	R246514	TX	D	395.3A3II - Requiring or permitting a property-carrying commercial motor vehicle driver to drive if more than 8 hours have passed since the end of the driver's last off-duty or sleeper-berth period of at least 30 minutes	7	No	
10/21/2016	R246514	TX	D	395.3A3PROP - Driving beyond 11 hour driving limit in a 14 hour period. (Property Carrying Vehicle)	7	Yes	W000060
10/21/2016	R246514	TX	D	395.3B2 - Requiring or permitting driver to drive after having been on duty more than 70 hours in 8 consecutive days	7	Yes	5003931283
10/21/2016	R246514	TX	D	395.8 - Driver record of duty status (general/form and manner)	1	No	W000060
10/12/2016	R246514	TX	-	-	-	-	-
08/19/2016	R246514	TX	-	-	-	-	-
03/22/2016	R246514	TX	D	395.8 - Driver record of duty status (general/form and manner)	1	No	

**DOT No: 1597774      Docket No: MC591082      Name: BALKAN EXPRESS LLC      Interstate: Yes**

Date	Unit License	Unit Lic State	Violation Unit	Violation Description	Severity	OOS	Citation
11/10/2014	R001106	TX	-	-	-	-	-
09/26/2014	R001106	TX	-	-	-	-	-
03/12/2014	R001106	TX	D	395.15B - Onboard recording device information requirements not met	5	No	VW
09/04/2013	R001106	TX	-	-	-	-	-
07/14/2013	R001106	TX	-	-	-	-	-
06/06/2013	R001106	TX	-	-	-	-	-
05/24/2013	R001106	TX	-	-	-	-	-
05/01/2013	R001106	TX	-	-	-	-	-
04/29/2013	R001106	TX	-	-	-	-	-
04/11/2013	R001106	TX	-	-	-	-	-
04/08/2013	R001106	TX	D	395.3B2 - Requiring or permitting driver to drive after having been on duty more than 70 hours in 8 consecutive days	7	Yes	
02/22/2013	R001106	TX	D	392.2 - Operating a commercial motor vehicle not in accordance with the laws, ordinances, and regulations of the jurisdiction in which it is being operated - Unsafe Driving	0	No	90029
02/22/2013	R001106	TX	D	395.8F1 - Driver record of duty status not current	5	No	

**VIN: 1FUJGLDR4CSBB9101      Unit: Truck Tractor      Year: 2012      Make: FREIGHTLINER**

**DOT No: 1554642      Docket No: MC577197      Name: A1 CARRIERS LLP      Interstate: Yes**

Date	Unit License	Unit Lic State	Violation Unit	Violation Description	Severity	OOS	Citation
09/18/2020	R312469	TX	-	-	-	-	-
12/02/2019	R312469	TX	1	393.207F - Air suspension pressure loss	7	No	
12/02/2019	R312469	TX	1	393.9A - Inoperative required lamps	2	No	
04/17/2019	R312469	TX	-	-	-	-	-
08/02/2017	R312469	TX	1	393.45B2 - Failing to secure brake hose/tubing against mechanical damage	4	No	
01/04/2017	R293687	TX	-	-	-	-	-

**DOT No: 2076259      Docket No: MC725248      Name: MGA TRUCKING INC      Interstate: Yes**



Date	Unit License	Unit Lic State	Violation Unit	Violation Description	Severity	OOS	Citation
05/24/2016	WP37432	CA	-	-	-	-	-
10/14/2015	WP37432	CA	D	392.2SLEWA1 - State/Local Laws - Excessive Weight - 1-2500 Lbs Over On An Axle/Axle Groups.	0	No	
10/14/2015	WP37432	CA	D	395.3A2PROP - Driving beyond 14 hour duty period (Property carrying vehicle)	7	No	
10/14/2015	WP37432	CA	D	395.3A3PROP - Driving beyond 11 hour driving limit in a 14 hour period. (Property Carrying Vehicle)	7	No	
10/14/2015	WP37432	CA	D	395.8 - Driver record of duty status (general/form and manner)	1	No	
10/14/2015	WP37432	CA	D	395.8E - False report of drivers record of duty status	7	Yes	
04/30/2015	WP37432	CA	D	395.8E - False report of drivers record of duty status	7	Yes	
04/30/2015	WP37432	CA	D	395.8F1 - Driver record of duty status not current	5	No	
02/18/2015	WP37432	CA	-	-	-	-	-
01/21/2015	WP37432	CA	1	393.45PC - Brake Tubing and Hose Adequacy - Connections to Power Unit	4	No	
10/30/2014	WP37432	CA	-	-	-	-	-

**DOT No: 846075      Docket No: MC374966      Name: GILTNER TRANSPORTATION INC      Interstate: Yes**

Date	Unit License	Unit Lic State	Violation Unit	Violation Description	Severity	OOS	Citation
05/05/2014	AJ5338	ID	-	-	-	-	-
07/11/2013	AJ5338	ID	-	-	-	-	-
09/04/2012	AJ5338	ID	D	395.15G - On-board recording device information not available	1	No	

**VIN: 1XP4D49X8HD447210      Unit: Truck Tractor      Year: 2017      Make: PETERBILT**

**DOT No: 1554642      Docket No: MC577197      Name: A1 CARRIERS LLP      Interstate: Yes**

Date	Unit License	Unit Lic State	Violation Unit	Violation Description	Severity	OOS	Citation
09/09/2020	R408019	TX	-	-	-	-	-
12/24/2019	R408019	TX	D	395.22H1 - Driver failing to maintain ELD user's manual	1	No	
12/24/2019	R408019	TX	D	395.22H3 - Driver failed to maintain instruction sheet for ELD malfunction reporting requirements	1	No	
12/24/2019	R408019	TX	D	396.17C - Operating a CMV without proof of a periodic inspection	4	No	
11/05/2019	R408019	TX	-	-	-	-	-
06/02/2019	R408019	TX	D	383.23A2 - Operating a CMV without a CDL	8	Yes	

**DOT No: 1317606      Docket No: MC510135      Name: LIFTGATETRANS LLC      Interstate: Yes**

Date	Unit License	Unit Lic State	Violation Unit	Violation Description	Severity	OOS	Citation
06/28/2017	R280198	TX	-	-	-	-	-
03/31/2017	R280198	TX	-	-	-	-	-

**VIN: 4V4NC9TG1DN558009      Unit: Truck Tractor      Year: 2013      Make: VOLVO**

**DOT No: 3328258      Docket No: MC1060184      Name: SISU ENERGY LLC      Interstate: Yes**

Date	Unit License	Unit Lic State	Violation Unit	Violation Description	Severity	OOS	Citation
01/27/2025	R719613	TX	1	393.45B2UV - Brake Hose or Tubing Chafing and/or Kinking Under Vehicle	4	No	
09/23/2024	R719613	TX	1	393.203E - Cab front bumper missing/ unsecured/protruding	2	No	
09/23/2024	R719613	TX	1	393.9A - Inoperative required lamps	2	No	
09/23/2024	R719613	TX	D	392.2 - Operating a commercial motor vehicle not in accordance with the laws, ordinances, and regulations of the jurisdiction in which it is being operated - Unsafe Driving	0	No	
08/30/2024	R719613	TX	1	393.47A - Inadequate brakes for safe stopping	4	No	
08/30/2024	R719613	TX	1	393.47E - Clamp/Roto-Chamber type brake(s) out of adjustment	4	No	
08/30/2024	R719613	TX	1	393.53B - Automatic brake adjuster CMV manufactured on or after 10/20/1994 - air brake	4	No	
08/30/2024	R719613	TX	1	396.3A1 - Inspection/repair and maintenance parts and accessories	2	Yes	

**DOT No: 1554642      Docket No: MC577197      Name: A1 CARRIERS LLP      Interstate: Yes**



Date	Unit License	Unit Lic State	Violation Unit	Violation Description	Severity	OOS	Citation
11/13/2019	R299584	TX	1	393.45DLPC - Brake Connections with Leaks - Connection to Power Unit	4	No	
11/13/2019	R299584	TX	1	393.51 - No or defective brake warning device	4	Yes	
11/13/2019	R299584	TX	1	393.9A - Inoperative required lamps	2	No	
07/02/2019	R299584	TX	1	393.47E - Clamp/Roto-Chamber type brake(s) out of adjustment	4	No	
07/02/2019	R299584	TX	1	393.53B - Automatic brake adjuster CMV manufactured on or after 10/20/1994 - air brake	4	No	
07/02/2019	R299584	TX	1	396.3A1 - Inspection/repair and maintenance parts and accessories	2	No	
04/23/2019	R299584	TX	1	393.95A - No/discharged/unsecured fire extinguisher	2	No	
04/23/2019	R299584	TX	D	395.15G01 - Driver failed to have instructions on-board CMV for installed automatic on-board recording device.	1	No	
01/29/2019	R299584	TX	1	393.55D2 - ABS - malfunctioning indicator to cab of towing CMV manufactured on or after 3/1/2001	4	No	
12/10/2018	R299584	TX	1	396.5B - Oil and/or grease leak	3	No	
10/11/2017	R299584	TX	1	393.11 - No/defective lighting devices/reflective devices/projected	3	No	
09/22/2017	R299584	TX	D	392.2MI - Miscellaneous Traffic Law Violation	0	No	8172342
08/03/2017	R299584	TX	1	393.45B2 - Failing to secure brake hose/tubing against mechanical damage	4	No	
08/03/2017	R299584	TX	1	396.5B - Oil and/or grease leak	3	No	
06/27/2017	R299584	TX	-	-	-	-	-
06/06/2017	R299584	TX	D	395.8 - Driver record of duty status (general/form and manner)	1	No	
05/29/2017	R299584	TX	1	393.45PC - Brake Tubing and Hose Adequacy - Connections to Power Unit	4	Yes	
04/05/2017	R299584	TX	1	393.205A - Wheel/rim cracked or broken	2	Yes	
04/05/2017	R299584	TX	1	393.45 - Brake tubing and hose adequacy	4	Yes	
04/05/2017	R299584	TX	D	395.3A2PROP - Driving beyond 14 hour duty period (Property carrying vehicle)	7	No	

**DOT No: 54283      Docket No: MC136818      Name: SWIFT TRANSPORTATION CO OF ARIZONA LLC      Interstate: Yes**

Date	Unit License	Unit Lic State	Violation Unit	Violation Description	Severity	OOS	Citation
01/22/2016	2103496	IN	1	393.9A - Inoperative required lamps	2	No	
10/26/2015	2233560	IN	-	-	-	-	-
06/10/2013	2103496	IN	1	392.2SLLWEA2 - State/Local Laws - Excessive Weight - 2501-5000 Lbs Over On An Axle/Axle Groups.	0	No	74562RJ
06/10/2013	2103496	IN	1	393.75A3 - Tire -flat and/or audible air leak	8	Yes	
06/10/2013	2103496	IN	1	393.75C - Tire -other tread depth less than 2/32 of inch	8	No	
06/07/2012	2103496	IN	-	-	-	-	-

**VIN: 3AKJGLD55FSFN3242      Unit: Truck Tractor      Year: 2015      Make: FREIGHTLINER**

**DOT No: 2481238      Docket No: MC858688      Name: G & S TRANSPORT INC      Interstate: Yes**

Date	Unit License	Unit Lic State	Violation Unit	Violation Description	Severity	OOS	Citation
06/25/2024	R601105	TX	-	-	-	-	-
06/08/2024	R601105	TX	1	393.11TU - No upper body corners retroreflective sheeting/reflex reflectors - Truck Tractor manufactured on or after 7/1/1997	3	No	
06/08/2024	R601105	TX	1	393.13C3 - No upper rear retroreflective sheeting or reflex reflective material as required for vehicles manufactured before 12/1/1993	3	No	
06/08/2024	R601105	TX	1	393.9 - Inoperative required lamps	2	No	
06/08/2024	R601105	TX	1	396.3A1B - Brakes (general)	4	No	
05/24/2024	R601105	TX	1	393.11TU - No upper body corners retroreflective sheeting/reflex reflectors - Truck Tractor manufactured on or after 7/1/1997	3	No	
02/26/2024	R601105	TX	-	-	-	-	-
11/15/2023	R60115	TX	-	-	-	-	-
05/18/2023	R601105	TX	-	-	-	-	-
10/19/2022	R601105	TX	-	-	-	-	-

**DOT No: 3080109      Docket No: MC66210      Name: BT CARRIERS LLC      Interstate: Yes**

Date	Unit License	Unit Lic State	Violation Unit	Violation Description	Severity	OOS	Citation
07/28/2021	R352520	TX	-	-	-	-	-

**DOT No: 1554642      Docket No: MC577197      Name: A1 CARRIERS LLP      Interstate: Yes**



Date	Unit License	Unit Lic State	Violation Unit	Violation Description	Severity	OOS	Citation
07/17/2019	R352520	TX	-	-	-	-	-
03/07/2019	R352520	TX	D	395.24D - Eld Cannot Transfer Eld Records Electronically	0	No	
<b>DOT No: 3706</b>		<b>Docket No: MC140665</b>		<b>Name: NEW PRIME INC</b>		<b>Interstate: Yes</b>	
Date	Unit License	Unit Lic State	Violation Unit	Violation Description	Severity	OOS	Citation
07/14/2015	15AR4A	MO	1	393.75F - Tire -exceeding weight rating of tire	3	Yes	
05/01/2015	15AR4A	MO	-	-	-	-	-
12/28/2014	15AR4A	MO	-	-	-	-	-
10/28/2014	15AR4A	MO	D	392.2MI - Miscellaneous Traffic Law Violation	0	No	X1484524

<b>VIN: 4V4NC9EH5CN546692</b>		<b>Unit: Truck Tractor</b>		<b>Year: 2012</b>	<b>Make: VOLVO</b>		
<b>DOT No: 1554642</b>		<b>Docket No: MC577197</b>		<b>Name: A1 CARRIERS LLP</b>		<b>Interstate: Yes</b>	
Date	Unit License	Unit Lic State	Violation Unit	Violation Description	Severity	OOS	Citation
04/18/2019	R292930	TX	-	-	-	-	-
03/24/2019	R292930	TX	-	-	-	-	-
08/08/2018	R292930	TX	-	-	-	-	-
06/07/2018	R292930	TX	1	396.5B - Oil and/or grease leak	3	No	
06/06/2018	R292930	TX	-	-	-	-	-
03/10/2017	R292930	TX	1	396.17C - Operating a CMV without proof of a periodic inspection	4	No	
03/10/2017	R292930	TX	D	395.8 - Driver record of duty status (general/form and manner)	1	No	
<b>DOT No: 601051</b>		<b>Docket No: MC289662</b>		<b>Name: JAMES D VANDEVER TRUCKING INC</b>		<b>Interstate: Yes</b>	
Date	Unit License	Unit Lic State	Violation Unit	Violation Description	Severity	OOS	Citation
05/12/2015	RL1P96	TX	-	-	-	-	-
11/26/2014	RL1P96	TX	D	395.8F1 - Driver record of duty status not current	5	No	
08/31/2014	RL1P96	TX	-	-	-	-	-
08/02/2013	RL1P96	TX	-	-	-	-	-
06/30/2013	RL1P96	TX	-	-	-	-	-
07/30/2012	RL1P96	TX	-	-	-	-	-
02/26/2012	RL1P96	TX	-	-	-	-	-

<b>VIN: 1FUJGLDR9BSAY7748</b>		<b>Unit: Truck Tractor</b>		<b>Year: 2011</b>	<b>Make: FREIGHTLINER</b>		
<b>DOT No: 2984084</b>		<b>Docket No:</b>		<b>Name: O2 LOGISTICS LLC</b>		<b>Interstate: No</b>	
Date	Unit License	Unit Lic State	Violation Unit	Violation Description	Severity	OOS	Citation
10/16/2023	R653084	TX	1	172.602C1 - Maintenance/accessibility of emergency response information	3	No	
10/16/2023	R653084	TX	1	177.817E - Shipping paper accessibility	3	No	
10/16/2023	R653084	TX	1	390.21A - Not Marked In Accordance With Regulations	0	No	
10/16/2023	R653084	TX	1	392.2RG - State vehicle registration or License Plate violation	0	No	
10/16/2023	R653084	TX	1	393.11 - No/defective lighting devices/reflective devices/projected	3	No	
10/16/2023	R653084	TX	1	393.209E - Power steering violations	6	No	
10/16/2023	R653084	TX	1	393.47B - Mismatched brake chambers on same axle	4	Yes	
10/16/2023	R653084	TX	1	393.78 - Windshield wipers inoperative/defective	1	No	
10/16/2023	R653084	TX	1	393.9H - Inoperative head lamps	6	No	
10/16/2023	R653084	TX	1	396.3A1 - Inspection/repair and maintenance parts and accessories	2	No	
10/16/2023	R653084	TX	D	177.804B3 - Failure to comply with 49 CFR Section 392.82 Using a Handheld Mobile Phone While Operating a CMV when transporting select agents or toxins or HM requiring placard	10	No	
10/16/2023	R653084	TX	D	397.13 - Smoking within 25 feet of HM vehicle	1	No	
<b>DOT No: 1554642</b>		<b>Docket No: MC577197</b>		<b>Name: A1 CARRIERS LLP</b>		<b>Interstate: Yes</b>	



Date	Unit License	Unit Lic State	Violation Unit	Violation Description	Severity	OOS	Citation
04/13/2019	R293686	TX	1	393.95B - No spare fuses as required	2	No	
04/13/2019	R293686	TX	D	395.15G02 - Driver failed to have on-board a CMV a sufficient supply of blank records of duty status graph-grids.	1	No	
05/06/2018	R293686	TX	D	392.2MI - Miscellaneous Traffic Law Violation	0	No	
09/06/2017	R293686	TX	1	396.3A1 - Inspection/repair and maintenance parts and accessories	2	No	
08/29/2017	R293686	TX	-	-	-	-	-
08/08/2017	R293686	TX	1	393.11 - No/defective lighting devices/reflective devices/projected	3	No	
08/08/2017	R293686	TX	1	396.3A1 - Inspection/repair and maintenance parts and accessories	2	No	
08/08/2017	R293686	TX	1	396.5B - Oil and/or grease leak	3	No	
03/10/2017	R293686	TX	1	393.11 - No/defective lighting devices/reflective devices/projected	3	No	

DOT No: 177189		Docket No: MC1589848		Name: C & L SUPPLY INC		Interstate: Yes	
Date	Unit License	Unit Lic State	Violation Unit	Violation Description	Severity	OOS	Citation
01/27/2014	2QK149	OK	D	392.2C - Failure to obey traffic control device	5	No	WARNING
01/27/2014	2QK149	OK	D	392.2SLLWPB - State/Local Laws - Excessive Weight - Posted Bridge.	0	No	WARNING
02/07/2013	2QK149	OK	-	-	-	-	-

VIN: 4V4NC9EH5LN204465		Unit: Truck Tractor		Year: 2020		Make: VOLVO	
DOT No: 3270353		Docket No: MC1032314		Name: GILL & SONS TRANSPORT INC		Interstate: Yes	
Date	Unit License	Unit Lic State	Violation Unit	Violation Description	Severity	OOS	Citation
07/16/2024	R420925	TX	-	-	-	-	-
06/12/2024	R420925	TX	-	-	-	-	-
06/04/2024	R420925	TX	-	-	-	-	-
05/02/2024	R420925	TX	-	-	-	-	-
07/15/2023	R420925	TX	D	392.2LV - Lane Restriction violation	3	No	
04/22/2023	R420925	TX	-	-	-	-	-
04/06/2023	R420925	TX	-	-	-	-	-

DOT No: 2838896		Docket No: MC950416		Name: UPPAL TRANSPORT INC		Interstate: Yes	
Date	Unit License	Unit Lic State	Violation Unit	Violation Description	Severity	OOS	Citation
12/26/2019	R420925	TX	-	-	-	-	-
06/25/2019	R420925	TX	-	-	-	-	-

DOT No: 1554642		Docket No: MC577197		Name: A1 CARRIERS LLP		Interstate: Yes	
Date	Unit License	Unit Lic State	Violation Unit	Violation Description	Severity	OOS	Citation
02/18/2019	R420925	TX	-	-	-	-	-

VIN: 4V4NC9EH9EN161509		Unit: Truck Tractor		Year: 2014		Make: VOLVO	
DOT No: 2329402		Docket No: MC795218		Name: TRIP TRANSPORT LLC		Interstate: Yes	
Date	Unit License	Unit Lic State	Violation Unit	Violation Description	Severity	OOS	Citation
06/12/2024	PWR6269	OH	1	396.3A1BOS - BRAKES OUT OF SERVICE: The number of defective brakes is equal to or greater than 20 percent of the service brakes on the vehicle or combination	0	Yes	
02/16/2024	PWR6269	OH	-	-	-	-	-
01/30/2023	PWR6269	OH	-	-	-	-	-

DOT No: 1554642		Docket No: MC577197		Name: A1 CARRIERS LLP		Interstate: Yes	
Date	Unit License	Unit Lic State	Violation Unit	Violation Description	Severity	OOS	Citation
02/16/2019	R306442	TX	-	-	-	-	-
01/10/2019	R306442	TX	D	395.22H2 - Driver failing to maintain ELD instruction sheet	1	No	
01/17/2018	R306442	TX	-	-	-	-	-

DOT No: 286163		Docket No: MC197915		Name: BULKLEY & ASSOCIATES LLC		Interstate: Yes	
----------------	--	---------------------	--	--------------------------------	--	-----------------	--



Date	Unit License	Unit Lic State	Violation Unit	Violation Description	Severity	OOS	Citation
12/21/2015	R162568	TX	-	-	-	-	-
07/28/2014	R008636	TX	D	392.2SLEW2 - State/Local Laws - Excessive Weight-More Than 2501-5000 Lbs Over Gross Weight	0	No	V7744426

**VIN: 4V4NC9TGXD557960 Unit: Truck Tractor Year: 2013 Make: VOLVO**

**DOT No: 3564774 Docket No: MC1198611 Name: OPG LOGISTICS LLC Interstate: Yes**

Date	Unit License	Unit Lic State	Violation Unit	Violation Description	Severity	OOS	Citation
11/19/2024	1N49571	TX	1	393.11TL - No retro reflective sheeting or reflex reflectors on mud flaps - Truck Tractor manufactured on or after 7/1/1997	3	No	
11/19/2024	1N49571	TX	1	393.45B2PC - Brake Hose or Tubing Chafing and/or Kinking - Connection to Power Unit	4	Yes	
11/19/2024	1N49571	TX	1	393.47E - Clamp/Roto-Chamber type brake(s) out of adjustment	4	No	
11/19/2024	1N49571	TX	1	393.53B - Automatic brake adjuster CMV manufactured on or after 10/20/1994 - air brake	4	No	
11/19/2024	1N49571	TX	1	393.9 - Inoperative required lamps	2	No	

**DOT No: 2356627 Docket No: MC807263 Name: ELKINS TRUCK LINES LLC Interstate: Yes**

Date	Unit License	Unit Lic State	Violation Unit	Violation Description	Severity	OOS	Citation
11/30/2022	R618121	TX	1	393.9H - Inoperative head lamps	6	No	

**DOT No: 1554642 Docket No: MC577197 Name: A1 CARRIERS LLP Interstate: Yes**

Date	Unit License	Unit Lic State	Violation Unit	Violation Description	Severity	OOS	Citation
01/26/2019	R280996	TX	D	392.60A - Unauthorized passenger on board CMV	1	No	
09/28/2018	R280996	TX	D	395.22H4 - Driver failed to maintain supply of blank driver's records of duty status graph-grids	1	No	
09/10/2018	R280996	TX	D	392.80A - Driving a CMV while Texting	10	No	8478698
03/08/2017	R280996	TX	1	393.9TS - Inoperative turn signal	6	No	
03/08/2017	R280996	TX	D	392.22A - Failing to use hazard warning flashers	1	No	
03/08/2017	R280996	TX	D	392.22B - Failing/improper placement of warning devices	2	No	
03/08/2017	R280996	TX	D	392.2PK - Unlawfully parking and/or leaving vehicle in the roadway	1	No	
03/08/2017	R280996	TX	D	395.8E - False report of drivers record of duty status	7	Yes	
03/08/2017	R280996	TX	D	395.8F04 - Unknown	0	No	
03/08/2017	R280996	TX	D	395.8F07 - Unknown	0	No	
03/08/2017	R280996	TX	D	395.8F09 - Unknown	0	No	
03/08/2017	R280996	TX	D	395.8F12 - Failure To Include Shipping Document Numbers And Commodity List In Duty Status Records	0	No	

**DOT No: 54283 Docket No: MC136818 Name: SWIFT TRANSPORTATION CO OF ARIZONA LLC Interstate: Yes**

Date	Unit License	Unit Lic State	Violation Unit	Violation Description	Severity	OOS	Citation
05/28/2015	2078863	IN	1	392.2W - Size And Weight (§ 392.2w*)	0	No	7412241
04/02/2015	2078863	IN	D	392.2C - Failure to obey traffic control device	5	No	
02/08/2014	2078863	IN	-	-	-	-	-
05/21/2013	2078863	IN	-	-	-	-	-
03/09/2012	2078863	IN	-	-	-	-	-

**VIN: 4V4NC9EH7EN161296 Unit: Truck Tractor Year: 2014 Make: VOLVO**

**DOT No: 3435851 Docket No: MC1114480 Name: WINAK TRANSPORT LLC Interstate: Yes**

Date	Unit License	Unit Lic State	Violation Unit	Violation Description	Severity	OOS	Citation
09/09/2022	R566527	TX	-	-	-	-	-
08/12/2022	R566527	TX	1	393.11TL - No retro reflective sheeting or reflex reflectors on mud flaps - Truck Tractor manufactured on or after 7/1/1997	3	No	
03/07/2022	R566527	TX	1	393.95A - No/discharged/unsecured fire extinguisher	2	No	
03/07/2022	R566527	TX	1	393.9T - Inoperative tail lamp	6	No	
11/27/2021	R566527	TX	-	-	-	-	-

**DOT No: 1554642 Docket No: MC577197 Name: A1 CARRIERS LLP Interstate: Yes**

Date	Unit License	Unit Lic State	Violation Unit	Violation Description	Severity	OOS	Citation
11/28/2018	R388596	TX	-	-	-	-	-
10/26/2018	R388596	TX	1	393.9A - Inoperative required lamps	2	No	



DOT No: 1106826		Docket No: MC451290		Name: M S LOGISTICS LLC		Interstate: Yes	
Date	Unit License	Unit Lic State	Violation Unit	Violation Description	Severity	OOS	Citation
03/14/2018	A9772HY	TN	-	-	-	-	-
05/02/2017	A9772HY	TN	-	-	-	-	-
06/10/2014	A9772HY	TN	-	-	-	-	-

VIN: 4V4NC9EH8EN175711		Unit: Truck Tractor		Year: 2014		Make: VOLVO	
DOT No: 2992154		Docket No: MC19547		Name: SS SARKARIA INC		Interstate: Yes	
Date	Unit License	Unit Lic State	Violation Unit	Violation Description	Severity	OOS	Citation
10/23/2020	R331021	TX	-	-	-	-	-
10/14/2020	R331021	TX	1	393.11 - No/defective lighting devices/reflective devices/projected	3	No	-

DOT No: 1554642		Docket No: MC577197		Name: A1 CARRIERS LLP		Interstate: Yes	
Date	Unit License	Unit Lic State	Violation Unit	Violation Description	Severity	OOS	Citation
11/12/2018	R331021	TX	-	-	-	-	-
10/02/2018	R331021	TX	-	-	-	-	-
09/18/2018	R331021	TX	1	390.21A - Not Marked In Accordance With Regulations	0	No	-
09/18/2018	R331021	TX	1	393.45DLPC - Brake Connections with Leaks - Connection to Power Unit	4	No	-
09/18/2018	R331021	TX	D	395.22H2 - Driver failing to maintain ELD instruction sheet	1	No	-
09/18/2018	R331021	TX	D	395.24C2III - Driver failed to manually add shipping document number	1	No	-
09/19/2017	R331021	TX	-	-	-	-	-
08/07/2017	R331021	TX	-	-	-	-	-
07/25/2017	R331021	TX	1	393.95B - No spare fuses as required	2	No	-

DOT No: 2467710		Docket No: MC853092		Name: MONICA ORTEGON		Interstate: No	
Date	Unit License	Unit Lic State	Violation Unit	Violation Description	Severity	OOS	Citation
06/20/2016	R279673	TX	1	393.60C - Damaged or discolored windshield	1	No	-
06/20/2016	R279673	TX	D	395.8K2 - Driver failing to retain previous 7 days' logs	5	Yes	32H0B85
06/01/2016	R096437	TX	-	-	-	-	-
02/16/2016	R096437	TX	D	392.2LV - Lane Restriction violation	3	No	-
02/16/2016	R096437	TX	D	392.2SLLS2 - State/Local Laws - Speeding 6-10 miles per hour over the speed limit	4	No	-
02/16/2016	R096437	TX	D	395.8F01 - Drivers record of duty status not current	5	No	-
12/08/2015	R096437	TX	D	395.8A - Failing to require driver to make a record of duty status	5	Yes	-
10/17/2015	R096437	TX	-	-	-	-	-

DOT No: 2045601		Docket No: MC717056		Name: ALBION MOTOR SERVICES INC		Interstate: Yes	
Date	Unit License	Unit Lic State	Violation Unit	Violation Description	Severity	OOS	Citation
05/05/2014	R040261	TX	D	392.2FT - State Or International Fuel Tax (Ifta) Violation	0	No	BO73189
05/05/2014	R040261	TX	D	395.8K2 - Driver failing to retain previous 7 days' logs	5	Yes	-
04/04/2014	R040261	TX	D	395.8 - Driver record of duty status (general/form and manner)	1	No	-

VIN: 1XKYD49XFJ440661		Unit: Truck Tractor		Year: 2015		Make: KENWORTH	
DOT No: 3852151		Docket No: MC1404444		Name: JOSE ALONSO RAMIREZ VILLALOBOS		Interstate: Yes	
Date	Unit License	Unit Lic State	Violation Unit	Violation Description	Severity	OOS	Citation
11/13/2023	9G50615	CA	-	-	-	-	-
08/08/2023	9G50615	CA	-	-	-	-	-
06/27/2023	9G50615	CA	-	-	-	-	-
05/29/2023	9G50615	CA	-	-	-	-	-
01/10/2023	9G50615	CA	-	-	-	-	-
12/19/2022	9G50615	CA	1	396.3A1 - Inspection/repair and maintenance parts and accessories	2	No	-
10/19/2022	9G50615	CA	-	-	-	-	-
09/08/2022	9G50615	CA	D	392.2LV - Lane Restriction violation	3	No	6LV0036X
07/11/2022	9G50615	CA	-	-	-	-	-

DOT No: 1554642		Docket No: MC577197		Name: A1 CARRIERS LLP		Interstate: Yes	
-----------------	--	---------------------	--	-----------------------	--	-----------------	--





Date	Unit License	Unit Lic State	Violation Unit	Violation Description	Severity	OOS	Citation
10/09/2018	R150863	TX	1	393.78 - Windshield wipers inoperative/defective	1	No	
<b>DOT No: 2575717</b>		<b>Docket No: MC900889</b>		<b>Name: SR&amp;R INC</b>		<b>Interstate: Yes</b>	
Date	Unit License	Unit Lic State	Violation Unit	Violation Description	Severity	OOS	Citation
10/27/2016	R150863	TX	D	392.2SLLS2 - State/Local Laws - Speeding 6-10 miles per hour over the speed limit	4	No	DC09230
10/27/2016	R150863	TX	D	395.8 - Driver record of duty status (general/form and manner)	1	No	VERBAL
10/03/2016	R150863	TX	-	-	-	-	-
09/04/2016	R150863	TX	1	393.207F - Air suspension pressure loss	7	No	
09/04/2016	R150863	TX	1	393.78 - Windshield wipers inoperative/defective	1	No	
09/04/2016	R150863	TX	D	395.8 - Driver record of duty status (general/form and manner)	1	No	
08/16/2016	R150863	TX	1	393.45D - Brake connections with leaks/constrictions	4	No	
08/16/2016	R150863	TX	1	393.78 - Windshield wipers inoperative/defective	1	No	
08/16/2016	R150863	TX	D	392.2 - Operating a commercial motor vehicle not in accordance with the laws, ordinances, and regulations of the jurisdiction in which it is being operated - Unsafe Driving	0	No	
08/16/2016	R150863	TX	D	392.82A1 - Using a hand-held mobile telephone while operating a CMV	10	No	
08/16/2016	R150863	TX	D	395.8F04 - Unknown	0	No	
08/16/2016	R150863	TX	D	395.8F12 - Failure To Include Shipping Document Numbers And Commodity List In Duty Status Records	0	No	
06/15/2016	RT150863	TX	D	392.2FT - State Or International Fuel Tax (Ifta) Violation	0	No	
06/15/2016	RT150863	TX	D	395.3A2PROP - Driving beyond 14 hour duty period (Property carrying vehicle)	7	Yes	
06/15/2016	RT150863	TX	D	395.8E - False report of drivers record of duty status	7	Yes	
05/08/2016	RT150863	TX	D	383.23A2 - Operating a CMV without a CDL	8	Yes	
05/08/2016	RT150863	TX	D	392.2 - Operating a commercial motor vehicle not in accordance with the laws, ordinances, and regulations of the jurisdiction in which it is being operated - Unsafe Driving	0	No	
03/31/2016	R150863	TX	-	-	-	-	-
10/14/2015	R150863	TX	-	-	-	-	-
07/23/2015	R150863	TX	1	393.9A - Inoperative required lamps	2	No	

VIN: 4V4NC9TG7DN557995		Unit: Truck Tractor		Year: 2013	Make: VOLVO		
<b>DOT No: 1554642</b>		<b>Docket No: MC577197</b>		<b>Name: A1 CARRIERS LLP</b>		<b>Interstate: Yes</b>	
Date	Unit License	Unit Lic State	Violation Unit	Violation Description	Severity	OOS	Citation
06/06/2018	R299754	TX	1	393.11 - No/defective lighting devices/reflective devices/projected	3	No	
06/06/2018	R299754	TX	1	393.60EWS - Windshield - Obstructed	1	No	
06/06/2018	R299754	TX	D	395.22H1 - Driver failing to maintain ELD user's manual	1	No	
06/06/2018	R299754	TX	D	395.30B1 - Driver failed to certify the accuracy of the information gathered by the ELD	1	No	
09/12/2017	R299754	TX	-	-	-	-	-
05/07/2017	R299754	TX	1	393.95F - No / insufficient warning devices	2	No	
05/07/2017	R299754	TX	D	395.3A1 - Requiring or permitting driver to drive more than 11 hours	7	Yes	
05/07/2017	R299754	TX	D	395.3A2 - Requiring or permitting driver to drive after having been on duty 15 hours	7	Yes	
05/07/2017	R299754	TX	D	395.8F1 - Driver record of duty status not current	5	No	
<b>DOT No: 54283</b>		<b>Docket No: MC136818</b>		<b>Name: SWIFT TRANSPORTATION CO OF ARIZONA LLC</b>		<b>Interstate: Yes</b>	
Date	Unit License	Unit Lic State	Violation Unit	Violation Description	Severity	OOS	Citation
12/20/2015	2078887	IN	D	392.2SLLEWA1 - State/Local Laws - Excessive Weight - 1-2500 Lbs Over On An Axle/Axle Groups.	0	No	CH98157
09/30/2012	2078887	IN	-	-	-	-	-
06/16/2012	2078887	IN	-	-	-	-	-
05/01/2012	2078887	IN	-	-	-	-	-

VIN: 3HSCUAPR0BN276756		Unit: Truck Tractor		Year: 2011	Make: INTERNATIONAL		
<b>DOT No: 439160</b>		<b>Docket No: MC240762</b>		<b>Name: HARPER LOGISTICS INC</b>		<b>Interstate: Yes</b>	



Date	Unit License	Unit Lic State	Violation Unit	Violation Description	Severity	OOS	Citation
12/10/2024	R730567	TX	-	-	-	-	-
11/14/2024	R730567	TX	1	393.47E - Clamp/Roto-Chamber type brake(s) out of adjustment	4	No	
11/14/2024	R730567	TX	1	393.53B - Automatic brake adjuster CMV manufactured on or after 10/20/1994 - air brake	4	No	
11/14/2024	R730567	TX	1	393.55E - ABS - malfunctioning lamps towed CMV manufactured on or after 3/1/1998	4	No	
11/14/2024	R730567	TX	1	393.83G - Exhaust leak under truck cab and/or sleeper	1	No	
11/14/2024	R730567	TX	1	396.5B - Oil and/or grease leak	3	No	
05/01/2023	R651963	TX	1	393.75A3 - Tire -flat and/or audible air leak	8	Yes	
05/01/2023	R651963	TX	D	392.2C - Failure to obey traffic control device	5	No	
11/13/2019	R424607	TX	-	-	-	-	-

**DOT No: 985416 Docket No: MC417025 Name: NORCO CORPORATION Interstate: Yes**

Date	Unit License	Unit Lic State	Violation Unit	Violation Description	Severity	OOS	Citation
12/08/2018	R404576	TX	1	393.45B2UV - Brake Hose or Tubing Chafing and/or Kinking Under Vehicle	4	No	
12/08/2018	R404576	TX	D	395.8AELD - ELD - No record of duty status (ELD Required)	5	Yes	
12/07/2018	R404576	TX	1	392.9A2 - Failing to secure vehicle equipment	1	No	
12/07/2018	R404576	TX	1	396.3A1 - Inspection/repair and maintenance parts and accessories	2	Yes	DA017140
12/07/2018	R404576	TX	D	395.8AELD - ELD - No record of duty status (ELD Required)	5	No	
11/24/2018	R404576	TX	1	393.25E - Lamp not steady burning	6	No	

**DOT No: 1554642 Docket No: MC577197 Name: A1 CARRIERS LLP Interstate: Yes**

Date	Unit License	Unit Lic State	Violation Unit	Violation Description	Severity	OOS	Citation
06/05/2018	R282676	TX	1	393.11TL - No retro reflective sheeting or reflex reflectors on mud flaps - Truck Tractor manufactured on or after 7/1/1997	3	No	
06/05/2018	R282676	TX	1	393.60EWS - Windshield - Obstructed	1	No	
06/05/2018	R282676	TX	1	396.3A1DSCB - Center Bearing (Carrier Bearing) Cracked / Loose / Broken / Missing	3	Yes	
06/05/2018	R282676	TX	1	396.3A1DSUJ - Universal Joint Loose / Broken / Missing Component	3	Yes	
06/05/2018	R282676	TX	D	392.60A - Unauthorized passenger on board CMV	1	No	
03/06/2018	R282676	TX	D	392.2SLLS3 - State/Local Laws - Speeding 11-14 miles per hour over the speed limit	7	No	
03/18/2017	R282676	TX	-	-	-	-	-
10/04/2016	R282676	TX	1	393.47A - Inadequate brakes for safe stopping	4	Yes	
10/04/2016	R282676	TX	D	392.2C - Failure to obey traffic control device	5	No	
10/04/2016	R282676	TX	D	395.8K2 - Driver failing to retain previous 7 days' logs	5	Yes	
06/04/2015	R080352	TX	-	-	-	-	-
01/02/2015	R080352	TX	1	393.9H - Inoperative head lamps	6	No	
11/13/2014	R080352	TX	-	-	-	-	-
10/04/2014	R080352	TX	D	395.3A3II - Requiring or permitting a property-carrying commercial motor vehicle driver to drive if more than 8 hours have passed since the end of the driver's last off-duty or sleeper-berth period of at least 30 minutes	7	No	
10/04/2014	R080352	TX	D	395.8F1 - Driver record of duty status not current	5	No	

**DOT No: 54283 Docket No: MC136818 Name: SWIFT TRANSPORTATION CO OF ARIZONA LLC Interstate: Yes**

Date	Unit License	Unit Lic State	Violation Unit	Violation Description	Severity	OOS	Citation
04/09/2013	1118231	IN	-	-	-	-	-
09/29/2012	1118231	IN	-	-	-	-	-
03/02/2012	1118231	IN	-	-	-	-	-
02/11/2012	1118231	IN	-	-	-	-	-

**VIN: 3AKJGLBG1FSFZ8070 Unit: Truck Tractor Year: 2015 Make: FREIGHTLINER**  
**DOT No: 2359462 Docket No: MC808458 Name: 3V TRANSPORT LLC Interstate: Yes**



Date	Unit License	Unit Lic State	Violation Unit	Violation Description	Severity	OOS	Citation
06/11/2024	9G01566	CA	-	-	-	-	-
06/05/2024	9G01566	CA	1	393.75A3 - Tire -flat and/or audible air leak	8	Yes	
06/05/2024	9G01566	CA	1	393.9H - Inoperative head lamps	6	No	
06/05/2024	9G01566	CA	D	392.9A1 - Requiring or permitting a driver to drive without the vehicle's cargo being properly distributed and adequately secured	1	Yes	
04/25/2023	9G01566	CA	1	392.2SLEWG1 - State/Local Laws - Excessive Weight - 1-2500 Lbs Over On Allowable Gross Weight.	0	No	VERB
02/27/2022	9G01566	CA	D	392.2C - Failure to obey traffic control device	5	No	V
01/04/2022	9G01566	CA	-	-	-	-	-
09/17/2021	9G01566	CA	1	393.47B - Mismatched brake chambers on same axle	4	Yes	
08/03/2021	9G01566	CA	-	-	-	-	-
03/22/2021	9G01566	CA	-	-	-	-	-
06/08/2020	9G01566	CA	-	-	-	-	-
06/02/2020	9G01566	CA	1	396.3A1BL - Brake system pressure loss	4	No	
08/11/2019	9G01566	CA	-	-	-	-	-
07/25/2019	9G01566	CA	1	393.9A - Inoperative required lamps	2	No	

**DOT No: 1554642      Docket No: MC577197      Name: A1 CARRIERS LLP      Interstate: Yes**

Date	Unit License	Unit Lic State	Violation Unit	Violation Description	Severity	OOS	Citation
05/03/2018	R323240	TX	-	-	-	-	-
04/04/2018	R323240	TX	1	393.11 - No/defective lighting devices/reflective devices/projected	3	No	
12/19/2017	R323240	TX	-	-	-	-	-
12/13/2017	R323240	TX	1	393.9A - Inoperative required lamps	2	No	
07/28/2017	R323240	TX	1	393.45B2PC - Brake Hose or Tubing Chafing and/or Kinking - Connection to Power Unit	4	No	
07/28/2017	R323240	TX	D	392.2SLLS2 - State/Local Laws - Speeding 6-10 miles per hour over the speed limit	4	No	

**DOT No: 242009      Docket No: MC170247      Name: ROADRUNNER TRANSPORTATION SERVICES INC      Interstate: Yes**

Date	Unit License	Unit Lic State	Violation Unit	Violation Description	Severity	OOS	Citation
12/19/2016	69272W	WI	-	-	-	-	-
08/23/2016	69272W	WI	-	-	-	-	-
07/14/2016	69272W	WI	-	-	-	-	-
05/02/2016	69272W	WI	1	393.45B2 - Failing to secure brake hose/tubing against mechanical damage	4	No	CQ11062
05/02/2016	69272W	WI	1	393.75C - Tire -other tread depth less than 2/32 of inch	8	No	
02/16/2016	69272W	WI	-	-	-	-	-
12/03/2015	69272W	WI	-	-	-	-	-
09/23/2015	69272W	WI	-	-	-	-	-
09/08/2015	69272W	WI	D	392.2C - Failure to obey traffic control device	5	No	20151413
08/20/2015	69272W	WI	1	172.602A - Emergency response information missing	3	No	
08/20/2015	69272W	WI	D	395.15G - On-board recording device information not available	1	No	
08/15/2015	69272W	WI	1	172.600C - Emergency Response (ER) information not available	3	No	
08/15/2015	69272W	WI	1	390.21B - Failing To Mark Cmv W/ Name And/Or Usdot #	0	No	
04/09/2015	69272W	WI	-	-	-	-	-
01/08/2015	69272W	WI	-	-	-	-	-
09/24/2014	69272W	WI	-	-	-	-	-
08/21/2014	69272W	WI	-	-	-	-	-

**DOT No: 1426957      Docket No: MX539582      Name: AGUILAS DEL DESIERTO DE BAJA CALIFORNIA S DE RL DE CV      Interstate: Yes**

Date	Unit License	Unit Lic State	Violation Unit	Violation Description	Severity	OOS	Citation
03/13/2014	5153XB	MX	1	390.21B - Failing To Mark Cmv W/ Name And/Or Usdot #	0	No	
03/13/2014	5153XB	MX	D	391.11B2 - Driver cannot read or speak the English language sufficiently to respond to official inquiries.	4	No	

**VIN: 1FUJGLDRXCSBE2561      Unit: Truck Tractor      Year: 2012      Make: FREIGHTLINER**  
**DOT No: 1838226      Docket No: MC666302      Name: TRANSPORTES ZUAZUA LLC      Interstate: Yes**



Date	Unit License	Unit Lic State	Violation Unit	Violation Description	Severity	OOS	Citation
07/07/2022	R524970	TX	D	395.22H2 - Driver failing to maintain ELD instruction sheet	1	No	
07/07/2022	R524970	TX	D	395.22H3 - Driver failed to maintain instruction sheet for ELD malfunction reporting requirements	1	No	
07/07/2022	R524970	TX	D	395.24D - Eld Cannot Transfer Eld Records Electronically	0	No	
04/27/2022	R524970	TX	1	395.22G - Portable ELD not mounted in a fixed position and visible to driver	1	No	
04/27/2022	R524970	TX	1	395.22H1 - Driver failing to maintain ELD user's manual	1	No	
04/18/2022	R524970	TX	1	393.78 - Windshield wipers inoperative/defective	1	No	
04/19/2021	R524970	TX	-	-	-	-	-

**DOT No: 1554642      Docket No: MC577197      Name: A1 CARRIERS LLP      Interstate: Yes**

Date	Unit License	Unit Lic State	Violation Unit	Violation Description	Severity	OOS	Citation
03/14/2018	R223973	TX	1	393.78 - Windshield wipers inoperative/defective	1	No	
03/14/2018	R223973	TX	D	395.15F - Onboard recording device failure and driver failure to reconstruct duty status	5	No	
01/27/2018	R223973	TX	D	392.16 - Failing to use seat belt while operating CMV	7	No	8214014
09/26/2017	R223973	TX	D	395.8E - False report of drivers record of duty status	7	Yes	
08/18/2016	R223973	TX	1	393.47A - Inadequate brakes for safe stopping	4	Yes	
05/12/2016	R223973	TX	-	-	-	-	-
01/11/2016	R223973	TX	-	-	-	-	-
01/04/2016	R223973	TX	1	393.45 - Brake tubing and hose adequacy	4	No	
01/04/2016	R223973	TX	1	393.9A - Inoperative required lamps	2	No	
12/31/2015	R223973	TX	1	393.48A - Inoperative/defective brakes	4	No	

**DOT No: 54283      Docket No: MC136818      Name: SWIFT TRANSPORTATION CO OF ARIZONA LLC      Interstate: Yes**

Date	Unit License	Unit Lic State	Violation Unit	Violation Description	Severity	OOS	Citation
10/21/2014	2019847	IN	-	-	-	-	-
09/26/2012	2019847	IN	D	392.2SLEWA1 - State/Local Laws - Excessive Weight - 1-2500 Lbs Over On An Axle/Axle Groups.	0	No	
03/27/2012	2019847	IN	-	-	-	-	-

**VIN: 4V4NC9TG0DN558003      Unit: Truck Tractor      Year: 2013      Make: VOLVO**

**DOT No: 70851      Docket No: MC107012      Name: NORTH AMERICAN VAN LINES INC      Interstate: Yes**

Date	Unit License	Unit Lic State	Violation Unit	Violation Description	Severity	OOS	Citation
04/11/2024	2700694	IN	1	393.11 - No/defective lighting devices/reflective devices/projected	3	No	
04/11/2024	2700694	IN	1	393.45DLUV - Brake Connections with Leaks Under Vehicle	4	No	
04/11/2024	2700694	IN	1	393.95A - No/discharged/unsecured fire extinguisher	2	No	
04/11/2024	2700694	IN	1	393.9H - Inoperative head lamps	6	No	
04/11/2024	2700694	IN	1	396.3A1BL - Brake system pressure loss	4	Yes	
04/11/2024	2700694	IN	1	396.9D2 - Failure to correct defects noted on inspection report	4	No	
04/11/2024	2700694	IN	D	392.60A - Unauthorized passenger on board CMV	1	No	
04/05/2024	2700694	IN	1	393.205A - Wheel/rim cracked or broken	2	Yes	
04/05/2024	2700694	IN	1	393.95A - No/discharged/unsecured fire extinguisher	2	No	
11/02/2022	2700694	IN	D	395.8E - False report of drivers record of duty status	7	Yes	WARNING
10/26/2021	2700694	IN	-	-	-	-	-
03/22/2021	2700694	IN	1	396.3A1DSUJ - Universal Joint Loose / Broken / Missing Component	3	Yes	CW977838
08/07/2020	2700694	IN	1	393.47E - Clamp/Roto-Chamber type brake(s) out of adjustment	4	No	VERBAL
08/07/2020	2700694	IN	1	396.3A1BL - Brake system pressure loss	4	No	

**DOT No: 1554642      Docket No: MC577197      Name: A1 CARRIERS LLP      Interstate: Yes**

Date	Unit License	Unit Lic State	Violation Unit	Violation Description	Severity	OOS	Citation
02/13/2018	R282734	TX	-	-	-	-	-
09/20/2017	R282734	TX	D	395.8 - Driver record of duty status (general/form and manner)	1	No	
08/23/2017	R282734	TX	D	395.8 - Driver record of duty status (general/form and manner)	1	No	
05/11/2017	R282734	TX	-	-	-	-	-

**DOT No: 54283      Docket No: MC136818      Name: SWIFT TRANSPORTATION CO OF ARIZONA LLC      Interstate: Yes**



Date	Unit License	Unit Lic State	Violation Unit	Violation Description	Severity	OOS	Citation
12/11/2014	2078930	IN	D	395.15G - On-board recording device information not available	1	No	

**VIN: 1FUJGLDR7ASAT0057 Unit: Truck Tractor Year: 2010 Make: FREIGHTLINER**

**DOT No: 3431046 Docket No: MC1111650 Name: DRCR SERVICES LLC Interstate: Yes**

Date	Unit License	Unit Lic State	Violation Unit	Violation Description	Severity	OOS	Citation
06/08/2022	R582640	TX	D	392.2C - Failure to obey traffic control device	5	No	
01/08/2022	R582640	TX	1	395.22H1 - Driver failing to maintain ELD user's manual	1	No	
01/08/2022	R582640	TX	1	395.22H4 - Driver failed to maintain supply of blank driver's records of duty status graph-grids	1	No	

**DOT No: 1554642 Docket No: MC577197 Name: A1 CARRIERS LLP Interstate: Yes**

Date	Unit License	Unit Lic State	Violation Unit	Violation Description	Severity	OOS	Citation
01/31/2018	R190568	TX	D	395.22H1 - Driver failing to maintain ELD user's manual	1	No	
01/31/2018	R190568	TX	D	395.22H2 - Driver failing to maintain ELD instruction sheet	1	No	
01/31/2018	R190568	TX	D	395.24D - Eld Cannot Transfer Eld Records Electronically	0	No	
10/17/2017	R190568	TX	-	-	-	-	-
09/29/2017	R190568	TX	1	393.95A - No/discharged/unsecured fire extinguisher	2	No	
09/29/2017	R190568	TX	1	393.9A - Inoperative required lamps	2	No	
09/24/2017	R190568	TX	-	-	-	-	-
09/15/2017	R190568	TX	-	-	-	-	-
02/01/2017	R190568	TX	1	392.2FT - State Or International Fuel Tax (Ifta) Violation	0	No	
02/01/2017	R190568	TX	1	396.5B - Oil and/or grease leak	3	No	
09/30/2016	R190568	TX	1	393.83A - Exhaust system location	1	No	
07/18/2016	R190568	TX	1	393.45 - Brake tubing and hose adequacy	4	No	
05/11/2016	R190568	TX	D	395.3A3PROP - Driving beyond 11 hour driving limit in a 14 hour period. (Property Carrying Vehicle)	7	No	
04/20/2016	R190568	TX	-	-	-	-	-
01/06/2016	R190568	TX	-	-	-	-	-
11/16/2015	R190568	TX	-	-	-	-	-
07/30/2015	R063236	TX	1	393.45UV - Brake Tubing and Hose Adequacy Under Vehicle	4	No	29404SK
07/30/2015	R063236	TX	D	395.8E - False report of drivers record of duty status	7	Yes	
07/30/2015	R063236	TX	D	395.8K2 - Driver failing to retain previous 7 days' logs	5	Yes	
04/26/2015	R063236	TX	-	-	-	-	-
12/11/2014	R063236	TX	-	-	-	-	-
06/09/2014	R063236	TX	-	-	-	-	-

**DOT No: 73705 Docket No: MC126118 Name: CRETE CARRIER CORPORATION Interstate: Yes**

Date	Unit License	Unit Lic State	Violation Unit	Violation Description	Severity	OOS	Citation
12/09/2012	148356	NE	-	-	-	-	-

**VIN: 4V4NC9EH5FN179636 Unit: Truck Tractor Year: 2015 Make: VOLVO**

**DOT No: 1554642 Docket No: MC577197 Name: A1 CARRIERS LLP Interstate: Yes**

Date	Unit License	Unit Lic State	Violation Unit	Violation Description	Severity	OOS	Citation
12/18/2017	R336111	TX	1	393.11TL - No retro reflective sheeting or reflex reflectors on mud flaps - Truck Tractor manufactured on or after 7/1/1997	3	No	

**VIN: 1FUJGLBG9DSBS6553 Unit: Truck Tractor Year: 2013 Make: FREIGHTLINER**

**DOT No: 2178380 Docket No: MC756473 Name: GREEN STAR TRUCKING LLC Interstate: Yes**

Date	Unit License	Unit Lic State	Violation Unit	Violation Description	Severity	OOS	Citation
11/20/2022	PAS4172	MN	-	-	-	-	-
09/20/2022	PAS4172	MN	D	392.2LV - Lane Restriction violation	3	No	
06/04/2021	PAS4172	MN	1	393.45UV - Brake Tubing and Hose Adequacy Under Vehicle	4	No	
06/04/2021	PAS4172	MN	1	393.9 - Inoperative required lamps	2	No	
06/04/2021	PAS4172	MN	1	396.17C - Operating a CMV without proof of a periodic inspection	4	No	
06/04/2021	PAS4172	MN	D	392.2C - Failure to obey traffic control device	5	No	
09/14/2020	PAS4172	MN	-	-	-	-	-
07/21/2020	PAS4172	MN	-	-	-	-	-



DOT No: 2963009		Docket No: MC5846		Name: GSA TRANSPORT LLC		Interstate: Yes	
Date	Unit License	Unit Lic State	Violation Unit	Violation Description	Severity	OOS	Citation
01/08/2019	R388703	TX	1	393.60C - Damaged or discolored windshield	1	No	
01/08/2019	R388703	TX	D	395.8E - False report of drivers record of duty status	7	No	
08/30/2018	R388703	TX	D	392.82A1 - Using a hand-held mobile telephone while operating a CMV	10	No	

DOT No: 1554642		Docket No: MC577197		Name: A1 CARRIERS LLP		Interstate: Yes	
Date	Unit License	Unit Lic State	Violation Unit	Violation Description	Severity	OOS	Citation
09/27/2017	R299363	TX	-	-	-	-	-
06/06/2017	R299363	TX	1	393.60C - Damaged or discolored windshield	1	No	
03/02/2017	R299363	TX	-	-	-	-	-
01/26/2017	R299363	TX	-	-	-	-	-
12/23/2016	R299363	TX	-	-	-	-	-
11/23/2016	R299363	TX	1	396.17C - Operating a CMV without proof of a periodic inspection	4	No	
10/29/2016		TX	-	-	-	-	-

DOT No: 54283		Docket No: MC136818		Name: SWIFT TRANSPORTATION CO OF ARIZONA LLC		Interstate: Yes	
Date	Unit License	Unit Lic State	Violation Unit	Violation Description	Severity	OOS	Citation
02/16/2016	2129413	IN	D	392.2SLLLEWA1 - State/Local Laws - Excessive Weight - 1-2500 Lbs Over On An Axle/Axle Groups.	0	No	C652000185
04/24/2014	2129413	IN	-	-	-	-	-
08/27/2013	2129413	IN	-	-	-	-	-
03/21/2013	2129413	IN	D	392.2W - Size And Weight (§ 392.2w*)	0	No	

**VIN: 4V4NC9EJ8GN961613** Unit: Truck Tractor Year: 2016 Make: VOLVO

DOT No: 3080109		Docket No: MC66210		Name: BT CARRIERS LLC		Interstate: Yes	
Date	Unit License	Unit Lic State	Violation Unit	Violation Description	Severity	OOS	Citation
09/25/2019	R326052	TX	-	-	-	-	-
07/23/2019	R326052	TX	1	393.9A - Inoperative required lamps	2	No	
07/23/2019	R326052	TX	D	392.2 - Operating a commercial motor vehicle not in accordance with the laws, ordinances, and regulations of the jurisdiction in which it is being operated - Unsafe Driving	0	No	
05/15/2019	R326052	TX	-	-	-	-	-

DOT No: 1554642		Docket No: MC577197		Name: A1 CARRIERS LLP		Interstate: Yes	
Date	Unit License	Unit Lic State	Violation Unit	Violation Description	Severity	OOS	Citation
08/02/2017	R326052	TX	-	-	-	-	-
07/27/2017	R326052	TX	D	392.2ML - Failure to Maintain Lane	5	No	
05/26/2017	R317732	TX	D	395.8 - Driver record of duty status (general/form and manner)	1	No	

DOT No: 2928558		Docket No: MC988642		Name: GOLD POINT TRUCKING INC		Interstate: Yes	
Date	Unit License	Unit Lic State	Violation Unit	Violation Description	Severity	OOS	Citation
01/31/2017	WP96105	CA	1	393.75C - Tire -other tread depth less than 2/32 of inch	8	No	B6816589
12/28/2016	WP96105	CA	D	392.2MI - Miscellaneous Traffic Law Violation	0	No	78113826
11/24/2016	WP64676	CA	D	395.8 - Driver record of duty status (general/form and manner)	1	No	

DOT No: 2544536		Docket No: MC885651		Name: CHD TRANSPORT INC		Interstate: Yes	
Date	Unit License	Unit Lic State	Violation Unit	Violation Description	Severity	OOS	Citation
07/28/2016	WP64676	CA	-	-	-	-	-
05/26/2016	WP64676	CA	-	-	-	-	-
04/12/2016	WP64676	CA	-	-	-	-	-
03/31/2016	WP64676	CA	-	-	-	-	-
02/25/2016	WP64676	CA	-	-	-	-	-

**VIN: 1XKAD49X5CJ318148** Unit: Truck Tractor Year: 2012 Make: KENWORTH

DOT No: 2571852		Docket No: MC898884		Name: REGIONAL EXPRESS CARRIERS LLC		Interstate: Yes	
-----------------	--	---------------------	--	-------------------------------------	--	-----------------	--



Date	Unit License	Unit Lic State	Violation Unit	Violation Description	Severity	OOS	Citation
05/26/2021	R400334	TX	D	392.2LC - Improper lane change	5	No	000153702516
05/26/2021	R400334	TX	D	392.8 - Failing to inspect/use emergency equipment	2	No	000153702516
05/26/2021	R400334	TX	D	395.22G - Portable ELD not mounted in a fixed position and visible to driver	1	No	
05/26/2021	R400334	TX	D	395.22H1 - Driver failing to maintain ELD user's manual	1	No	
05/26/2021	R400334	TX	D	395.22H2 - Driver failing to maintain ELD instruction sheet	1	No	
05/26/2021	R400334	TX	D	395.22H3 - Driver failed to maintain instruction sheet for ELD malfunction reporting requirements	1	No	
05/26/2021	R400334	TX	D	395.24D - Eld Cannot Transfer Eld Records Electronically	0	No	
05/26/2021	R400334	TX	D	395.26B - Motor carrier failed to ensure that the ELD automatically recorded the required data elements.	1	No	
05/26/2021	R400334	TX	D	395.30B1 - Driver failed to certify the accuracy of the information gathered by the ELD	1	No	
05/26/2021	R400334	TX	D	395.8E - False report of drivers record of duty status	7	No	
03/21/2021	R400334	TX	1	396.5B - Oil and/or grease leak	3	No	
03/17/2021	R400334	TX	1	393.19 - Inoperative/defective hazard warning lamp	6	No	
03/17/2021	R400334	TX	1	393.61 - Inadequate or missing truck side windows	1	No	
03/17/2021	R400334	TX	1	393.9 - Inoperative required lamps	2	No	
03/17/2021	R400334	TX	1	393.95A - No/discharged/unsecured fire extinguisher	2	No	
11/26/2020	R400334	TX	1	393.9T - Inoperative tail lamp	6	No	
07/04/2019	R400334	TX	-	-	-	-	-
05/16/2019	R400334	TX	D	395.3AIII - Requiring or permitting a property-carrying commercial motor vehicle driver to drive if more than 8 hours have passed since the end of the driver's last off-duty or sleeper-berth period of at least 30 minutes	7	No	
05/16/2019	R400334	TX	D	395.8E - False report of drivers record of duty status	7	Yes	PENDING
05/16/2019	R400334	TX	D	395.8F1 - Driver record of duty status not current	5	No	

**DOT No: 1554642      Docket No: MC577197      Name: A1 CARRIERS LLP      Interstate: Yes**

Date	Unit License	Unit Lic State	Violation Unit	Violation Description	Severity	OOS	Citation
05/20/2017	R297884	TX	D	395.8 - Driver record of duty status (general/form and manner)	1	No	

**DOT No: 2471086      Docket No: MC855488      Name: INTERFLET TRANSPORT INC      Interstate: Yes**

Date	Unit License	Unit Lic State	Violation Unit	Violation Description	Severity	OOS	Citation
05/20/2017	R297884	TX	-	-	-	-	-
03/09/2017	R297884	TX	D	392.2SLLS4 - State/Local Laws - Speeding 15 or more miles per hour over the speed limit	10	No	D3372687M

**DOT No: 53467      Docket No: MC138328      Name: WERNER ENTERPRISES INC      Interstate: Yes**

Date	Unit License	Unit Lic State	Violation Unit	Violation Description	Severity	OOS	Citation
04/29/2014	W13123	NE	1	392.2RG - State vehicle registration or License Plate violation	0	No	WARNING
03/19/2014	W13123	NE	D	392.2SLLS1 - State/Local Laws - Speeding 1-5 Miles Per Hour Over The Speed Limit	0	No	
01/18/2013	168373	NE	-	-	-	-	-

**VIN: 1FVJGLDRXCSBE2561      Unit: Truck Tractor      Year: 2012      Make: FREIGHTLINER**

**DOT No: 1554642      Docket No: MC577197      Name: A1 CARRIERS LLP      Interstate: Yes**

Date	Unit License	Unit Lic State	Violation Unit	Violation Description	Severity	OOS	Citation
01/10/2017	R223973	TX	D	395.8F01 - Drivers record of duty status not current	5	No	

**VIN: 4V4NC9TG69N269070      Unit: Truck Tractor      Year: 2009      Make: VOLVO**

**DOT No: 439160      Docket No: MC240762      Name: HARPER LOGISTICS INC      Interstate: Yes**

Date	Unit License	Unit Lic State	Violation Unit	Violation Description	Severity	OOS	Citation
10/06/2022	R459011	TX	-	-	-	-	-
11/01/2021	R459011	TX	D	392.2SLLS2 - State/Local Laws - Speeding 6-10 miles per hour over the speed limit	4	No	T4307182A
04/12/2021	R459011	TX	1	393.47E - Clamp/Roto-Chamber type brake(s) out of adjustment	4	No	
04/12/2021	R459011	TX	1	393.53B - Automatic brake adjuster CMV manufactured on or after 10/20/1994 - air brake	4	No	
04/12/2021	R459011	TX	1	396.3A1 - Inspection/repair and maintenance parts and accessories	2	No	

**DOT No: 985416      Docket No: MC417025      Name: NORCO CORPORATION      Interstate: Yes**



Date	Unit License	Unit Lic State	Violation Unit	Violation Description	Severity	OOS	Citation
05/18/2019	R434915	TX	D	392.2SLEWEA1 - State/Local Laws - Excessive Weight - 1-2500 Lbs Over On An Axle/Axle Groups.	0	No	
05/18/2019	R434915	TX	D	395.15G01 - Driver failed to have instructions on-board CMV for installed automatic on-board recording device.	1	No	
05/18/2019	R434915	TX	D	395.15G02 - Driver failed to have on-board a CMV a sufficient supply of blank records of duty status graph-grids.	1	No	

**DOT No: 1554642      Docket No: MC577197      Name: A1 CARRIERS LLP      Interstate: Yes**

Date	Unit License	Unit Lic State	Violation Unit	Violation Description	Severity	OOS	Citation
11/15/2016	R190566	TX	-	-	-	-	-
10/06/2016	R190566	TX	-	-	-	-	-
08/16/2016	R190566	TX	1	393.95A - No/discharged/unsecured fire extinguisher	2	No	
07/18/2016	R190566	TX	1	393.13C2 - No lower rear retroreflective sheeting or reflex reflective material as required for vehicles manufactured before 12/1/1993	3	No	
04/19/2015	R037723	TX	-	-	-	-	-
04/16/2015	R037723	TX	-	-	-	-	-
03/24/2015	R037723	TX	1	393.95A - No/discharged/unsecured fire extinguisher	2	No	
03/24/2015	R037723	TX	D	391.11B5 - Driver lacking valid license for type vehicle being operated	8	Yes	
03/24/2015	R037723	TX	D	395.3A3II - Requiring or permitting a property-carrying commercial motor vehicle driver to drive if more than 8 hours have passed since the end of the driver's last off-duty or sleeper-berth period of at least 30 minutes	7	No	
03/24/2015	R037723	TX	D	395.8E - False report of drivers record of duty status	7	Yes	
03/20/2015	R037723	TX	-	-	-	-	-
02/26/2015	R037723	TX	-	-	-	-	-

**DOT No: 54283      Docket No: MC136818      Name: SWIFT TRANSPORTATION CO OF ARIZONA LLC      Interstate: Yes**

Date	Unit License	Unit Lic State	Violation Unit	Violation Description	Severity	OOS	Citation
04/05/2013	1111689	IN	-	-	-	-	-
12/31/2012	1111689	IN	1	392.60A - Unauthorized passenger on board CMV	1	No	

**VIN: 1XKAD49X89J248198      Unit: Truck Tractor      Year: 2009      Make: KENWORTH**

**DOT No: 1554642      Docket No: MC577197      Name: A1 CARRIERS LLP      Interstate: Yes**

Date	Unit License	Unit Lic State	Violation Unit	Violation Description	Severity	OOS	Citation
10/28/2016	R282675	TX	1	396.17C - Operating a CMV without proof of a periodic inspection	4	No	
09/24/2016	R282675	TX	-	-	-	-	-
02/02/2016	R190561	TX	-	-	-	-	-
01/06/2016	R190561	TX	-	-	-	-	-
10/28/2015	R190561	TX	-	-	-	-	-
07/17/2015	R031162	TX	-	-	-	-	-
11/24/2014	R031162	TX	1	396.3A1BOS - BRAKES OUT OF SERVICE: The number of defective brakes is equal to or greater than 20 percent of the service brakes on the vehicle or combination	0	Yes	CW141403
05/14/2014	R031162	TX	-	-	-	-	-
05/02/2014	R031162	TX	1	393.11TL - No retro reflective sheeting or reflex reflectors on mud flaps - Truck Tractor manufactured on or after 7/1/1997	3	No	

**DOT No: 2412285      Docket No: MC830247      Name: SKYWAY TRANSPORT SOLUTIONS LLC      Interstate: Yes**

Date	Unit License	Unit Lic State	Violation Unit	Violation Description	Severity	OOS	Citation
04/03/2014	R031162	TX	1	393.47E - Clamp/Roto-Chamber type brake(s) out of adjustment	4	No	CP093617
11/27/2013	R031162	TX	D	392.2C - Failure to obey traffic control device	5	No	

**VIN: 4V4NC9TG99N268754      Unit: Truck Tractor      Year: 2009      Make: VOLVO**

**DOT No: 1554642      Docket No: MC577197      Name: A1 CARRIERS LLP      Interstate: Yes**





Date	Unit License	Unit Lic State	Violation Unit	Violation Description	Severity	OOS	Citation
10/12/2016	R190565	TX	1	393.47E - Clamp/Roto-Chamber type brake(s) out of adjustment	4	No	
10/12/2016	R190565	TX	1	393.53B - Automatic brake adjuster CMV manufactured on or after 10/20/1994 - air brake	4	No	
08/29/2016	R190565	TX	1	393.95B - No spare fuses as required	2	No	
08/29/2016	R190565	TX	D	395.3A2PROP - Driving beyond 14 hour duty period (Property carrying vehicle)	7	No	
06/30/2016	R190565	TX	1	393.207A - Axle positioning parts defective/missing	7	Yes	
05/02/2016	R190565	TX	1	396.3A1 - Inspection/repair and maintenance parts and accessories	2	No	
03/29/2016	R190565	TX	-	-	-	-	-
08/05/2015	R190565	TX	-	-	-	-	-
07/10/2015	R037604	TX	D	172.600C - Emergency Response (ER) information not available	3	No	
02/03/2015	R037604	TX	D	392.2C - Failure to obey traffic control device	5	No	
<b>DOT No: 54283</b>		<b>Docket No: MC136818</b>		<b>Name: SWIFT TRANSPORTATION CO OF ARIZONA LLC</b>		<b>Interstate: Yes</b>	
Date	Unit License	Unit Lic State	Violation Unit	Violation Description	Severity	OOS	Citation
01/29/2013	2001244	IN	-	-	-	-	-

VIN: 1XPHD49X7AD786368		Unit: Truck Tractor		Year: 2010	Make: PETERBILT		
<b>DOT No: 1791070</b>		<b>Docket No: MC652162</b>		<b>Name: STARR ONE INC</b>		<b>Interstate: Yes</b>	
Date	Unit License	Unit Lic State	Violation Unit	Violation Description	Severity	OOS	Citation
07/10/2023	R464504	TX	D	392.22A - Failing to use hazard warning flashers	1	No	
07/10/2023	R464504	TX	D	392.22B - Failing/improper placement of warning devices	2	No	
07/10/2023	R464504	TX	D	395.8ANONELD - No record of duty status when one is required (ELD Not Required)	5	Yes	
<b>DOT No: 1554642</b>		<b>Docket No: MC577197</b>		<b>Name: A1 CARRIERS LLP</b>		<b>Interstate: Yes</b>	
Date	Unit License	Unit Lic State	Violation Unit	Violation Description	Severity	OOS	Citation
09/09/2016	R190569	TX	1	396.3A1 - Inspection/repair and maintenance parts and accessories	2	No	
09/09/2016	R190569	TX	D	392.16 - Failing to use seat belt while operating CMV	7	No	
09/09/2016	R190569	TX	D	395.8F01 - Drivers record of duty status not current	5	No	
08/02/2016	R190569	TX	-	-	-	-	-
04/21/2016	R190569	TX	-	-	-	-	-
09/18/2015	R190569	TX	-	-	-	-	-
07/21/2015	R107478	TX	1	393.45B2 - Failing to secure brake hose/tubing against mechanical damage	4	No	
<b>DOT No: 63585</b>		<b>Docket No: MC311233</b>		<b>Name: WAL-MART TRANSPORTATION LLC</b>		<b>Interstate: Yes</b>	
Date	Unit License	Unit Lic State	Violation Unit	Violation Description	Severity	OOS	Citation
08/10/2014	2MZ710	OK	-	-	-	-	-
07/18/2013	2MZ710	OK	-	-	-	-	-

VIN: 4V4NC9EH38N261917		Unit: Truck Tractor		Year: 2008	Make: VOLVO		
<b>DOT No: 1554642</b>		<b>Docket No: MC577197</b>		<b>Name: A1 CARRIERS LLP</b>		<b>Interstate: Yes</b>	
Date	Unit License	Unit Lic State	Violation Unit	Violation Description	Severity	OOS	Citation
07/02/2016	R111884	TX	1	393.9A - Inoperative required lamps	2	No	78112364
02/17/2016	R111884	TX	-	-	-	-	-
11/15/2015	R111884	TX	-	-	-	-	-
03/27/2015	R020881	TX	-	-	-	-	-
01/21/2014	R020881	TX	D	392.16 - Failing to use seat belt while operating CMV	7	No	
01/21/2014	R020881	TX	D	395.8A - Failing to require driver to make a record of duty status	5	Yes	
01/21/2014	R020881	TX	D	395.8E - False report of drivers record of duty status	7	Yes	
09/18/2013	R020881	TX	-	-	-	-	-
09/03/2013	R020881	TX	-	-	-	-	-
<b>DOT No: 54283</b>		<b>Docket No: MC136818</b>		<b>Name: SWIFT TRANSPORTATION CO OF ARIZONA LLC</b>		<b>Interstate: Yes</b>	
Date	Unit License	Unit Lic State	Violation Unit	Violation Description	Severity	OOS	Citation
09/14/2012	1114379	IN	-	-	-	-	-
05/17/2012	1114379	IN	-	-	-	-	-



VIN: 1FUJGLDR69LAG8591		Unit: Truck Tractor		Year: 2009		Make: FREIGHTLINER	
DOT No: 1980218		Docket No: MC901158		Name: J & E MONGE TRANSPORT INC		Interstate: Yes	
Date	Unit License	Unit Lic State	Violation Unit	Violation Description	Severity	OOS	Citation
03/27/2020	XP10573	CA	1	393.209D - Steering system components worn, welded, or missing	6	Yes	CW995549
03/27/2020	XP10573	CA	1	396.3A1DSCB - Center Bearing (Carrier Bearing) Cracked / Loose / Broken / Missing	3	No	CW995549
DOT No: 1392159		Docket No: MC529361		Name: JD & LA TRUCKING INC		Interstate: Yes	
Date	Unit License	Unit Lic State	Violation Unit	Violation Description	Severity	OOS	Citation
08/29/2019	XP10573	CA	-	-	-	-	-
DOT No: 1980218		Docket No: MC901158		Name: J & E MONGE TRANSPORT INC		Interstate: Yes	
Date	Unit License	Unit Lic State	Violation Unit	Violation Description	Severity	OOS	Citation
02/20/2019	XP10573	CA	D	395.8 - Driver record of duty status (general/form and manner)	1	No	
12/19/2018	XP10573	CA	-	-	-	-	-
11/02/2018	XP10573	CA	1	396.3A1 - Inspection/repair and maintenance parts and accessories	2	No	
10/11/2018	XP10573	CA	1	392.2SLLWA2 - State/Local Laws - Excessive Weight - 2501-5000 Lbs Over On An Axle/Axle Groups.	0	No	HH76206
10/11/2018	XP10573	CA	D	383.23A2 - Operating a CMV without a CDL	8	Yes	HH76206
07/09/2018	XP10573	CA	-	-	-	-	-
07/05/2018	XP10573	CA	1	393.45 - Brake tubing and hose adequacy	4	No	HH73229
11/19/2017	XP10573	CA	1	393.209D - Steering system components worn, welded, or missing	6	Yes	
DOT No: 1554642		Docket No: MC577197		Name: A1 CARRIERS LLP		Interstate: Yes	
Date	Unit License	Unit Lic State	Violation Unit	Violation Description	Severity	OOS	Citation
06/27/2016	R190567	TX	1	393.55C1 - ABS - all tractors manufactured on or after 3/1/1997 air brake system	4	No	
06/27/2016	R190567	TX	1	393.95A - No/discharged/unsecured fire extinguisher	2	No	
06/27/2016	R190567	TX	D	395.8 - Driver record of duty status (general/form and manner)	1	No	
06/15/2016	R190567	TX	1	393.95A - No/discharged/unsecured fire extinguisher	2	No	
02/09/2016	R190567	TX	-	-	-	-	-
12/06/2015	R190567	TX	-	-	-	-	-
11/25/2015	R190567	TX	D	392.2P - Improper passing	5	No	1950081
09/30/2015	R190567	TX	D	395.8 - Driver record of duty status (general/form and manner)	1	No	
07/21/2015	R063235	TX	1	393.11 - No/defective lighting devices/reflective devices/projected	3	No	
07/21/2015	R063235	TX	1	393.209D - Steering system components worn, welded, or missing	6	No	AA82881
04/14/2015	R063235	TX	-	-	-	-	-
11/10/2014	R063235	TX	-	-	-	-	-
08/21/2014	R063235	TX	D	392.2MI - Miscellaneous Traffic Law Violation	0	No	
05/05/2014	R063235	TX	D	392.2SLLS2 - State/Local Laws - Speeding 6-10 miles per hour over the speed limit	4	No	
05/05/2014	R063235	TX	D	395.3A2PROP - Driving beyond 14 hour duty period (Property carrying vehicle)	7	No	

VIN: 4V4NC9EH58N261708		Unit: Truck Tractor		Year: 2008		Make: VOLVO	
DOT No: 3035833		Docket No: MC41944		Name: AMC LLC		Interstate: Yes	
Date	Unit License	Unit Lic State	Violation Unit	Violation Description	Severity	OOS	Citation
11/13/2023	YP25851	CA	-	-	-	-	-
DOT No: 3972932		Docket No: MC1485170		Name: GLOBAL 23		Interstate: Yes	
Date	Unit License	Unit Lic State	Violation Unit	Violation Description	Severity	OOS	Citation
02/05/2023	YP25851	CA	1	390.21TA	0	No	
01/25/2023	YP25851	CA	-	-	-	-	-
01/05/2023	YP25851	CA	1	393.45B2UV - Brake Hose or Tubing Chafing and/or Kinking Under Vehicle	4	No	
01/05/2023	YP25851	CA	1	396.5BHWSLIW - Hubs - Wheel seal leaking - inner wheel	2	No	
12/05/2022	YP25851	CA	-	-	-	-	-



DOT No: 3876888		Docket No: MC1421100		Name: ENG TRUCKING LLC			Interstate: Yes	
Date	Unit License	Unit Lic State	Violation Unit	Violation Description	Severity	OOS	Citation	
11/16/2022	YP25851	CA	-	-	-	-	-	
DOT No: 1068647		Docket No: MC441927		Name: SUNCOAST TRANSPORTATION LLC			Interstate: Yes	
Date	Unit License	Unit Lic State	Violation Unit	Violation Description	Severity	OOS	Citation	
02/10/2022	YP25851	CA	-	-	-	-	-	
01/20/2022	YP25851	CA	D	395.24D - Eld Cannot Transfer Eld Records Electronically	0	No	-	
09/09/2020	XP71966	CA	-	-	-	-	-	
DOT No: 2571783		Docket No: MC898851		Name: WESTERN AMERICA EXPRESS LLC			Interstate: Yes	
Date	Unit License	Unit Lic State	Violation Unit	Violation Description	Severity	OOS	Citation	
12/06/2019	ML9460	NC	D	392.2DIM - Dimension Violation (Width / Height / Length)	0	No	-	
DOT No: 2454433		Docket No: MC847519		Name: IPILLC			Interstate: Yes	
Date	Unit License	Unit Lic State	Violation Unit	Violation Description	Severity	OOS	Citation	
11/26/2019	ML9460	NC	1	390.21A - Not Marked In Accordance With Regulations	0	No	CW955702	
11/26/2019	ML9460	NC	1	392.2AU - State Operating Authority Violation	0	No	HC85805	
DOT No: 2571783		Docket No: MC898851		Name: WESTERN AMERICA EXPRESS LLC			Interstate: Yes	
Date	Unit License	Unit Lic State	Violation Unit	Violation Description	Severity	OOS	Citation	
09/01/2019	ML9460	NC	-	-	-	-	-	
DOT No: 2454433		Docket No: MC847519		Name: IPILLC			Interstate: Yes	
Date	Unit License	Unit Lic State	Violation Unit	Violation Description	Severity	OOS	Citation	
07/04/2019	ML9460	NC	D	395.8AELD - ELD - No record of duty status (ELD Required)	5	Yes	-	
DOT No: 2414951		Docket No: MC831330		Name: Y&V EXPRESS INC			Interstate: Yes	
Date	Unit License	Unit Lic State	Violation Unit	Violation Description	Severity	OOS	Citation	
02/12/2019	ML9460	NC	-	-	-	-	-	
01/29/2019	ML9460	NC	-	-	-	-	-	
01/16/2019	ML9460	NC	-	-	-	-	-	
08/01/2018	ML9460	NC	-	-	-	-	-	
06/07/2018	ML9460	NC	1	396.3A1 - Inspection/repair and maintenance parts and accessories	2	No	-	
06/07/2018	ML9460	NC	D	395.22H1 - Driver failing to maintain ELD user's manual	1	No	-	
06/07/2018	ML9460	NC	D	395.22H2 - Driver failing to maintain ELD instruction sheet	1	No	-	
DOT No: 1554642		Docket No: MC577197		Name: A1 CARRIERS LLP			Interstate: Yes	
Date	Unit License	Unit Lic State	Violation Unit	Violation Description	Severity	OOS	Citation	
05/12/2016	R190564	TX	1	393.60C - Damaged or discolored windshield	1	No	-	
05/12/2016	R190564	TX	1	393.95A - No/discharged/unsecured fire extinguisher	2	No	-	
05/12/2016	R190564	TX	D	395.8 - Driver record of duty status (general/form and manner)	1	No	-	
01/12/2016	R190564	TX	1	396.3A1 - Inspection/repair and maintenance parts and accessories	2	No	-	
09/02/2015	R030316	AZ	1	393.60EWS - Windshield - Obstructed	1	No	-	
09/02/2015	R030316	AZ	1	393.95A - No/discharged/unsecured fire extinguisher	2	No	-	
09/02/2015	R030316	AZ	D	395.8 - Driver record of duty status (general/form and manner)	1	No	-	
03/05/2015	R030316	TX	1	393.45 - Brake tubing and hose adequacy	4	Yes	-	
03/05/2015	R030316	TX	1	393.48A - Inoperative/defective brakes	4	No	-	
03/05/2015	R030316	TX	1	396.3A1BOS - BRAKES OUT OF SERVICE: The number of defective brakes is equal to or greater than 20 percent of the service brakes on the vehicle or combination	0	Yes	CQ008488	
09/12/2014	R030316	TX	-	-	-	-	-	
09/04/2014	R030316	AZ	D	395.8E - False report of drivers record of duty status	7	Yes	-	
09/04/2014	R030316	AZ	D	395.8F1 - Driver record of duty status not current	5	No	-	
12/08/2013	R030316	TX	D	395.8E - False report of drivers record of duty status	7	Yes	-	
09/24/2013	R030316	TX	1	393.95B - No spare fuses as required	2	No	-	
DOT No: 54283		Docket No: MC136818		Name: SWIFT TRANSPORTATION CO OF ARIZONA LLC			Interstate: Yes	



Date	Unit License	Unit Lic State	Violation Unit	Violation Description	Severity	OOS	Citation
12/24/2012	2001130	IN	1	392.2RG - State vehicle registration or License Plate violation	0	No	
12/24/2012	2001130	IN	1	393.75A3 - Tire -flat and/or audible air leak	8	Yes	

VIN: 4VRC9EH38N261917		Unit: Truck Tractor		Year: 2008	Make:		
DOT No: 1554642		Docket No: MC577197		Name: A1 CARRIERS LLP		Interstate: Yes	
Date	Unit License	Unit Lic State	Violation Unit	Violation Description	Severity	OOS	Citation
02/09/2016	R111884	TX	-	-	-	-	-

VIN: 4V4NC9EH08N261910		Unit: Truck Tractor		Year: 2008	Make: VOLVO		
DOT No: 1554642		Docket No: MC577197		Name: A1 CARRIERS LLP		Interstate: Yes	
Date	Unit License	Unit Lic State	Violation Unit	Violation Description	Severity	OOS	Citation
08/20/2015	R111883	TX	1	396.3A1 - Inspection/repair and maintenance parts and accessories	2	No	
08/20/2015	R111883	TX	D	391.41A - Driver not in possession of medical certificate	1	No	
08/07/2015	R111883	TX	-	-	-	-	-
07/28/2015	R111883	TX	-	-	-	-	-
06/11/2014	R014466	TX	1	393.11TU - No upper body corners retroreflective sheeting/reflex reflectors - Truck Tractor manufactured on or after 7/1/1997	3	No	
04/03/2014	R014466	TX	1	393.47E - Clamp/Roto-Chamber type brake(s) out of adjustment	4	No	
01/31/2014	R014466	TX	-	-	-	-	-
12/29/2013	RO14466	TX	-	-	-	-	-
DOT No: 54283		Docket No: MC136818		Name: SWIFT TRANSPORTATION CO OF ARIZONA LLC		Interstate: Yes	
Date	Unit License	Unit Lic State	Violation Unit	Violation Description	Severity	OOS	Citation
09/11/2012	1114367	IN	1	393.45B2UV - Brake Hose or Tubing Chafing and/or Kinking Under Vehicle	4	No	

VIN: 1FUJA6CK25LU45243		Unit: Truck Tractor		Year: 2005	Make: FREIGHTLINER		
DOT No: 2462971		Docket No: MC851131		Name: RAIDER LOGISTICS LLC		Interstate: Yes	
Date	Unit License	Unit Lic State	Violation Unit	Violation Description	Severity	OOS	Citation
03/06/2019	R408230	TX	D	383.51ASIN - Driving a CMV while CDL is suspended for a safety-related or unknown reason and in the state of driver license issuance.	8	Yes	
DOT No: 2518326		Docket No: MC958507		Name: QUEEN S TRANS LLC		Interstate: Yes	
Date	Unit License	Unit Lic State	Violation Unit	Violation Description	Severity	OOS	Citation
08/17/2017	R262605	TX	D	392.2LV - Lane Restriction violation	3	No	5003811087
10/10/2016	R262605	TX	1	396.3A1 - Inspection/repair and maintenance parts and accessories	2	Yes	
10/10/2016	R262605	TX	D	392.2FT - State Or International Fuel Tax (Ifta) Violation	0	No	
09/20/2016	R262605	TX	-	-	-	-	-
05/22/2016	R262605	TX	1	393.78 - Windshield wipers inoperative/defective	1	No	
DOT No: 1554642		Docket No: MC577197		Name: A1 CARRIERS LLP		Interstate: Yes	
Date	Unit License	Unit Lic State	Violation Unit	Violation Description	Severity	OOS	Citation
01/27/2015	R047487	TX	1	393.9 - Inoperative required lamps	2	No	
01/27/2015	R047487	TX	1	396.5B - Oil and/or grease leak	3	No	
01/27/2015	R047487	TX	D	395.8 - Driver record of duty status (general/form and manner)	1	No	
12/09/2014	R047487	TX	D	383.23A2 - Operating a CMV without a CDL	8	Yes	11954105
12/09/2014	R047487	TX	D	392.2C - Failure to obey traffic control device	5	No	11954105
12/09/2014	R047487	TX	D	395.8 - Driver record of duty status (general/form and manner)	1	No	
12/09/2014	R047487	TX	D	395.8E - False report of drivers record of duty status	7	Yes	
12/09/2014	R047487	TX	D	395.8K2 - Driver failing to retain previous 7 days' logs	5	Yes	
DOT No: 503662		Docket No: MC258809		Name: MINN-TEX EXPRESS INC		Interstate: Yes	



Date	Unit License	Unit Lic State	Violation Unit	Violation Description	Severity	OOS	Citation
11/26/2013	PAG9091	MN	D	392.2MI - Miscellaneous Traffic Law Violation	0	No	WW7389863
06/25/2013	PAG9091	MN	1	393.60C - Damaged or discolored windshield	1	No	
06/08/2013	PAG9091	MN	D	392.2SLLEWA1 - State/Local Laws - Excessive Weight - 1-2500 Lbs Over On An Axle/Axle Groups.	0	No	T23113060810 280
10/25/2012	PAG9091	MN	D	392.9A - Failing to secure load	1	No	21471AE/\$60

**VIN: 1FUJBBCK77PZ18264 Unit: Truck Tractor Year: 2007 Make: FREIGHTLINER**

**DOT No: 2486029 Docket No: MC860682 Name: HAROLD BROTHERS INC Interstate: Yes**

Date	Unit License	Unit Lic State	Violation Unit	Violation Description	Severity	OOS	Citation
07/17/2023	R230132	TX	1	392.2RG - State vehicle registration or License Plate violation	0	No	
07/17/2023	R230132	TX	1	392.9A2 - Failing to secure vehicle equipment	1	Yes	
07/17/2023	R230132	TX	1	393.19 - Inoperative/defective hazard warning lamp	6	No	
07/17/2023	R230132	TX	1	393.30 - Improper battery installation	3	No	
07/17/2023	R230132	TX	1	393.60C - Damaged or discolored windshield	1	No	
07/17/2023	R230132	TX	1	393.78 - Windshield wipers inoperative/defective	1	No	
07/17/2023	R230132	TX	1	393.83G - Exhaust leak under truck cab and/or sleeper	1	Yes	
07/17/2023	R230132	TX	1	393.95A - No/discharged/unsecured fire extinguisher	2	No	
07/17/2023	R230132	TX	1	393.9TS - Inoperative turn signal	6	No	
07/17/2023	R230132	TX	1	396.17C - Operating a CMV without proof of a periodic inspection	4	No	
07/17/2023	R230132	TX	1	396.5B - Oil and/or grease leak	3	No	
07/17/2023	R230132	TX	D	383.23A2 - Operating a CMV without a CDL	8	Yes	
07/17/2023	R230132	TX	D	391.41A - Driver not in possession of medical certificate	1	No	

**DOT No: 2781312 Docket No: MC926181 Name: MICHAEL TRUMAN LOGISTICS INC Interstate: Yes**

Date	Unit License	Unit Lic State	Violation Unit	Violation Description	Severity	OOS	Citation
08/16/2022	NONE	TX	1	390.21A - Not Marked In Accordance With Regulations	0	No	
08/16/2022	NONE	TX	1	392.2RG - State vehicle registration or License Plate violation	0	No	
08/16/2022	NONE	TX	1	392.9AA2 - Operating Motor Vehicle Beyond The Scope Of Its Operating Authority	0	Yes	
08/16/2022	NONE	TX	1	393.30 - Improper battery installation	3	No	
08/16/2022	NONE	TX	1	393.45DCPC - Brake Connections with Constrictions - Connection to Power Unit	4	No	
08/16/2022	NONE	TX	1	393.47A - Inadequate brakes for safe stopping	4	No	
08/16/2022	NONE	TX	1	393.47D - Insufficient brake linings	4	No	
08/16/2022	NONE	TX	1	393.60C - Damaged or discolored windshield	1	No	
08/16/2022	NONE	TX	1	393.75A3 - Tire -flat and/or audible air leak	8	Yes	
08/16/2022	NONE	TX	1	393.78 - Windshield wipers inoperative/defective	1	No	
08/16/2022	NONE	TX	1	393.95A - No/discharged/unsecured fire extinguisher	2	No	
08/16/2022	NONE	TX	1	393.95F - No / insufficient warning devices	2	No	
08/16/2022	NONE	TX	1	393.9TS - Inoperative turn signal	6	No	
08/16/2022	NONE	TX	1	396.17C - Operating a CMV without proof of a periodic inspection	4	No	
08/16/2022	NONE	TX	1	396.9C2 - Requiring or permitting the operation of a motor vehicle declared "out-of-service" before repairs were made	10	No	
08/16/2022	NONE	TX	D	391.45B - Expired medical examiner's certificate	1	Yes	

**DOT No: 2486029 Docket No: MC860682 Name: HAROLD BROTHERS INC Interstate: Yes**



Date	Unit License	Unit Lic State	Violation Unit	Violation Description	Severity	OOS	Citation
04/08/2022	NONE	TX	1	390.21A - Not Marked In Accordance With Regulations	0	No	
04/08/2022	NONE	TX	1	392.2RG - State vehicle registration or License Plate violation	0	No	
04/08/2022	NONE	TX	1	392.9AA2 - Operating Motor Vehicle Beyond The Scope Of Its Operating Authority	0	Yes	
04/08/2022	NONE	TX	1	392.9BAINACTIVEINTRA	0	No	
04/08/2022	NONE	TX	1	393.11 - No/defective lighting devices/reflective devices/projected	3	No	
04/08/2022	NONE	TX	1	393.24A - Noncompliance with headlamp requirements	6	No	
04/08/2022	NONE	TX	1	393.30 - Improper battery installation	3	No	
04/08/2022	NONE	TX	1	393.47D - Insufficient brake linings	4	No	
04/08/2022	NONE	TX	1	393.48A - Inoperative/defective brakes	4	No	
04/08/2022	NONE	TX	1	393.75A3 - Tire -flat and/or audible air leak	8	Yes	
04/08/2022	NONE	TX	1	393.78 - Windshield wipers inoperative/defective	1	No	
04/08/2022	NONE	TX	1	393.83G - Exhaust leak under truck cab and/or sleeper	1	No	
04/08/2022	NONE	TX	1	393.95A - No/discharged/unsecured fire extinguisher	2	No	
04/08/2022	NONE	TX	1	393.95F - No / insufficient warning devices	2	No	
04/08/2022	NONE	TX	1	396.17C - Operating a CMV without proof of a periodic inspection	4	No	
04/08/2022	NONE	TX	1	396.3A1B - Brakes (general)	4	No	
<b>DOT No: 2781312      Docket No: MC926181      Name: MICHAEL TRUMAN LOGISTICS INC      Interstate: Yes</b>							
Date	Unit License	Unit Lic State	Violation Unit	Violation Description	Severity	OOS	Citation
05/04/2019	R230132	TX	1	392.2RG - State vehicle registration or License Plate violation	0	No	4982902
05/04/2019	R230132	TX	D	383.51ANSIN - Driving a CMV while CDL is suspended for a non-safety-related reason and in the state of driver license issuance.	5	Yes	4982902
05/04/2019	R230132	TX	D	395.15A2 - Driver failed to use automatic on-board recording device when required by the motor carrier.	5	No	4982902
05/04/2019	R230132	TX	D	395.8A - Failing to require driver to make a record of duty status	5	Yes	4982902
02/01/2019	R230132	TX	1	392.2IRP - IRP Apportioned Tag or Registration Violation	0	No	M875072
02/01/2019	R230132	TX	D	383.25A1 - Operating on learner permit without a CDL holder	8	Yes	
02/01/2019	R230132	TX	D	392.2FT - State Or International Fuel Tax (Ifta) Violation	0	No	
02/01/2019	R230132	TX	D	392.2SLLS2 - State/Local Laws - Speeding 6-10 miles per hour over the speed limit	4	No	
02/01/2019	R230132	TX	D	395.8A - Failing to require driver to make a record of duty status	5	Yes	
<b>DOT No: 2327931      Docket No: MC794709      Name: TRANS-EXPRESS FREIGHT LINES LLC      Interstate: Yes</b>							
Date	Unit License	Unit Lic State	Violation Unit	Violation Description	Severity	OOS	Citation
07/07/2016	R230132	TX	D	395.3A3II - Requiring or permitting a property-carrying commercial motor vehicle driver to drive if more than 8 hours have passed since the end of the driver's last off-duty or sleeper-berth period of at least 30 minutes	7	No	
06/09/2016	R230132	TX	1	392.9AA1 - Operating Motor Vehicle W/O Required Operating Authority	0	Yes	
06/09/2016	R230132	TX	1	393.19 - Inoperative/defective hazard warning lamp	6	No	
06/09/2016	R230132	TX	1	393.203C - Hood not securely fastened	2	No	
06/09/2016	R230132	TX	1	393.60C - Damaged or discolored windshield	1	No	
06/09/2016	R230132	TX	1	393.60EWS - Windshield - Obstructed	1	No	
06/09/2016	R230132	TX	1	393.78 - Windshield wipers inoperative/defective	1	No	
06/09/2016	R230132	TX	1	393.95A - No/discharged/unsecured fire extinguisher	2	No	
06/09/2016	R230132	TX	1	393.9A - Inoperative required lamps	2	No	
03/08/2016	R230132	TX	1	393.75A3 - Tire -flat and/or audible air leak	8	Yes	
<b>DOT No: 1171975      Docket No: MC465880      Name: EAGLE HAULERS LLC      Interstate: Yes</b>							
Date	Unit License	Unit Lic State	Violation Unit	Violation Description	Severity	OOS	Citation
10/21/2015	R116543	TX	1	392.2RG - State vehicle registration or License Plate violation	0	No	
10/21/2015	R116543	TX	1	396.5B - Oil and/or grease leak	3	No	
10/21/2015	R116543	TX	D	392.2W - Size And Weight (\$ 392.2w*)	0	No	
09/09/2015	R116543	TX	D	395.8 - Driver record of duty status (general/form and manner)	1	No	
<b>DOT No: 1554642      Docket No: MC577197      Name: A1 CARRIERS LLP      Interstate: Yes</b>							



Date	Unit License	Unit Lic State	Violation Unit	Violation Description	Severity	OOS	Citation
12/12/2014	RR7D11	TX	-	-	-	-	-
10/16/2014	RR7D11	TX	1	393.45 - Brake tubing and hose adequacy	4	Yes	CF022633
07/10/2014	RR7D11	TX	D	395.8F1 - Driver record of duty status not current	5	No	
06/05/2014	RR7D11	TX	D	392.2DL - Miscellaneous Drivers License Violation	0	No	
05/06/2014	RR7D11	TX	D	392.2 - Operating a commercial motor vehicle not in accordance with the laws, ordinances, and regulations of the jurisdiction in which it is being operated - Unsafe Driving	0	No	
05/06/2014	RR7D11	TX	D	395.8F1 - Driver record of duty status not current	5	No	
11/24/2013	RR7D11	TX	D	392.2MI - Miscellaneous Traffic Law Violation	0	No	
11/24/2013	RR7D11	TX	D	392.2RG - State vehicle registration or License Plate violation	0	No	
10/24/2013	RR7D11	TX	1	393.78 - Windshield wipers inoperative/defective	1	No	
10/24/2013	RR7D11	TX	1	393.9 - Inoperative required lamps	2	No	
10/24/2013	RR7D11	TX	1	393.9T - Inoperative tail lamp	6	No	
10/24/2013	RR7D11	TX	1	393.9TS - Inoperative turn signal	6	No	
10/24/2013	RR7D11	TX	D	395.8 - Driver record of duty status (general/form and manner)	1	No	
06/04/2013	RR7D11	TX	1	396.3A1 - Inspection/repair and maintenance parts and accessories	2	No	VW
02/11/2013	RR7D11	TX	-	-	-	-	-

VIN: 1FUJGLDR69LAM7129		Unit: Truck Tractor		Year: 2009	Make: FREIGHTLINER		
DOT No: 1554642		Docket No: MC577197		Name: A1 CARRIERS LLP		Interstate: Yes	
Date	Unit License	Unit Lic State	Violation Unit	Violation Description	Severity	OOS	Citation
12/05/2014	R063234	TX	-	-	-	-	-
11/01/2014	R063234	TX	-	-	-	-	-
10/16/2014	R063234	TX	-	-	-	-	-
08/25/2014	R063234	TX	D	395.8K2 - Driver failing to retain previous 7 days' logs	5	Yes	
DOT No: 63585		Docket No: MC311233		Name: WAL-MART TRANSPORTATION LLC		Interstate: Yes	
Date	Unit License	Unit Lic State	Violation Unit	Violation Description	Severity	OOS	Citation
08/14/2013	2ND585	OK	-	-	-	-	-
10/31/2012	2ND585	OK	-	-	-	-	-
03/21/2012	2ND585	OK	-	-	-	-	-

VIN: 1FUJBBCK56LU84206		Unit: Truck Tractor		Year: 2006	Make: FREIGHTLINER		
DOT No: 3593024		Docket No: MC1217688		Name: TWIN CARGO SERVICES LLC		Interstate: Yes	
Date	Unit License	Unit Lic State	Violation Unit	Violation Description	Severity	OOS	Citation
12/01/2022	R581732	TX	1	393.9H - Inoperative head lamps	6	No	
12/01/2022	R581732	TX	1	396.17C - Operating a CMV without proof of a periodic inspection	4	No	
10/04/2022	R581732	TX	1	393.9H - Inoperative head lamps	6	No	
DOT No: 2381778		Docket No: MC836220		Name: ROSAS TRANSPORTS LLC		Interstate: Yes	
Date	Unit License	Unit Lic State	Violation Unit	Violation Description	Severity	OOS	Citation
06/19/2018	65427A	NV	1	392.2WC - Wheel (Mud) Flaps missing or defective	1	No	
06/19/2018	65427A	NV	1	393.45D - Brake connections with leaks/constrictions	4	No	
06/19/2018	65427A	NV	1	393.95A - No/discharged/unsecured fire extinguisher	2	No	
06/19/2018	65427A	NV	1	393.9A - Inoperative required lamps	2	No	
06/01/2018	65427A	NV	D	395.24D - Eld Cannot Transfer Eld Records Electronically	0	No	
06/01/2018	65427A	NV	D	395.8F1 - Driver record of duty status not current	5	No	
05/22/2018	65427A	NV	1	393.95A - No/discharged/unsecured fire extinguisher	2	No	
DOT No: 1554642		Docket No: MC577197		Name: A1 CARRIERS LLP		Interstate: Yes	
Date	Unit License	Unit Lic State	Violation Unit	Violation Description	Severity	OOS	Citation
07/29/2014	R001258	TX	1	396.17C - Operating a CMV without proof of a periodic inspection	4	No	
07/29/2014	R001258	TX	D	395.8 - Driver record of duty status (general/form and manner)	1	No	
07/29/2014	R001258	TX	D	395.8F1 - Driver record of duty status not current	5	No	
07/17/2013	R001258	TX	-	-	-	-	-



VIN: 1FYJBBCK77PZ18264		Unit: Truck Tractor		Year: 2007	Make: FREEDOM		
DOT No: 1554642		Docket No: MC577197		Name: A1 CARRIERS LLP		Interstate: Yes	
Date	Unit License	Unit Lic State	Violation Unit	Violation Description	Severity	OOS	Citation
10/09/2013	RR7D11	TX	1	393.65 - Fuel system requirements	1	Yes	CS088786

VIN: 4V4NC9JH62N335389		Unit: Truck Tractor		Year: 2002	Make: VOLVO		
DOT No: 2412285		Docket No: MC830247		Name: SKYWAY TRANSPORT SOLUTIONS LLC		Interstate: Yes	
Date	Unit License	Unit Lic State	Violation Unit	Violation Description	Severity	OOS	Citation
04/13/2016	R190560	TX	1	393.47E - Clamp/Roto-Chamber type brake(s) out of adjustment	4	No	
04/13/2016	R190560	TX	1	393.95A - No/discharged/unsecured fire extinguisher	2	No	
04/13/2016	R190560	TX	1	396.3A1 - Inspection/repair and maintenance parts and accessories	2	Yes	
04/13/2016	R190560	TX	1	396.5B - Oil and/or grease leak	3	No	
04/13/2016	R190560	TX	D	395.8 - Driver record of duty status (general/form and manner)	1	No	
10/08/2015	R190560	TX	-	-	-	-	-
03/26/2015	R030317	TX	-	-	-	-	-
10/12/2014	R030317	TX	D	395.8 - Driver record of duty status (general/form and manner)	1	No	

DOT No: 1554642		Docket No: MC577197		Name: A1 CARRIERS LLP		Interstate: Yes	
Date	Unit License	Unit Lic State	Violation Unit	Violation Description	Severity	OOS	Citation
09/28/2013	R030317	TX	1	396.5B - Oil and/or grease leak	3	No	
04/17/2013	RN6V50	TX	1	393.45 - Brake tubing and hose adequacy	4	No	
04/17/2013	RN6V50	TX	1	396.17C - Operating a CMV without proof of a periodic inspection	4	No	
02/21/2013	RN6V50	TX	-	-	-	-	-
02/18/2013	RN6V50	TX	1	393.60EWS - Windshield - Obstructed	1	No	
07/17/2012	RN6V50	TX	1	393.45B2 - Failing to secure brake hose/tubing against mechanical damage	4	No	
07/17/2012	RN6V50	TX	1	393.47E - Clamp/Roto-Chamber type brake(s) out of adjustment	4	No	
07/17/2012	RN6V50	TX	1	396.3A1 - Inspection/repair and maintenance parts and accessories	2	No	
05/01/2012	RN6V50	TX	D	392.2 - Operating a commercial motor vehicle not in accordance with the laws, ordinances, and regulations of the jurisdiction in which it is being operated - Unsafe Driving	0	No	

VIN: 4V4NC9TH25N375938		Unit: Truck Tractor		Year: 2005	Make: VOLVO		
DOT No: 1554642		Docket No: MC577197		Name: A1 CARRIERS LLP		Interstate: Yes	
Date	Unit License	Unit Lic State	Violation Unit	Violation Description	Severity	OOS	Citation
09/20/2013	R026026	TX	-	-	-	-	-
03/16/2013	RL6X44	TX	1	393.11 - No/defective lighting devices/reflective devices/projected	3	No	
08/27/2012	RL6X44	TX	1	172.602A - Emergency response information missing	3	No	
04/19/2012	RL6X44	TX	-	-	-	-	-
02/08/2012	RL6X44	TX	-	-	-	-	-

VIN: 4V4NC9TJX5N381697		Unit: Truck Tractor		Year: 2005	Make: VOLVO		
DOT No: 1554642		Docket No: MC577197		Name: A1 CARRIERS LLP		Interstate: Yes	
Date	Unit License	Unit Lic State	Violation Unit	Violation Description	Severity	OOS	Citation
09/20/2013	R030661	TX	-	-	-	-	-
02/13/2013	RP4K22	TX	1	393.47A - Inadequate brakes for safe stopping	4	Yes	

VIN: 1XKTD69X71J871840		Unit: Truck Tractor		Year: 2001	Make: KENWORTH		
DOT No: 725811		Docket No:		Name: DAVID N IVY		Interstate: No	





Date	Unit License	Unit Lic State	Violation Unit	Violation Description	Severity	OOS	Citation
02/28/2021	K812736	AR	1	393.45D - Brake connections with leaks/constrictions	4	Yes	
02/28/2021	K812736	AR	1	393.47E - Clamp/Roto-Chamber type brake(s) out of adjustment	4	No	
02/28/2021	K812736	AR	1	393.55D3 - No or Defective ABS Malfunction Indicator for towed vehicles on vehicles manufactured after February 2001	4	No	
02/28/2021	K812736	AR	1	393.60C - Damaged or discolored windshield	1	No	
02/28/2021	K812736	AR	1	393.9H - Inoperative head lamps	6	No	
02/28/2021	K812736	AR	1	396.3A1AR - Brake - Defective Air Reservoir	4	Yes	WARNING
02/28/2021	K812736	AR	D	395.8ANONELD - No record of duty status when one is required (ELD Not Required)	5	Yes	140055286
01/29/2019	K788919	AR	-	-	-	-	-
10/21/2018	K788919	AR	1	393.75A1 - Tire -ply or belt material exposed	8	No	W000160
10/21/2018	K788919	AR	1	393.9A - Inoperative required lamps	2	No	
04/25/2018	K788919	AR	D	392.2SLLS1 - State/Local Laws - Speeding 1-5 Miles Per Hour Over The Speed Limit	0	No	W000320
04/15/2017	K788919	AR	-	-	-	-	-
03/22/2017	K788919	AR	-	-	-	-	-
09/11/2016	K788919	AR	1	396.17C - Operating a CMV without proof of a periodic inspection	4	No	
09/11/2016	K788919	AR	D	391.41AF - Operating a property-carrying vehicle without possessing a valid medical certificate.	1	No	VN930595
08/15/2015	K788919	AR	1	393.9A - Inoperative required lamps	2	No	
08/15/2015	K788919	AR	D	392.7A - Driver failing to conduct pre-trip inspection	4	No	
04/07/2015	K788919	AR	-	-	-	-	-
03/11/2014	K788919	AR	-	-	-	-	-
11/23/2013	K788919	AR	D	391.45B - Expired medical examiner's certificate	1	No	
05/18/2013	K788919	AR	D	395.8F1 - Driver record of duty status not current	5	No	
02/10/2013	NONE	AR	-	-	-	-	-

**DOT No: 1554642      Docket No: MC577197      Name: A1 CARRIERS LLP      Interstate: Yes**

Date	Unit License	Unit Lic State	Violation Unit	Violation Description	Severity	OOS	Citation
09/27/2012	RNGS36	TX	-	-	-	-	-
04/12/2012	R82921	TX	-	-	-	-	-
01/26/2012	R82921	TX	-	-	-	-	-
01/20/2012	R82921	TX	-	-	-	-	-
01/18/2012	R82921	TX	1	393.45A4 - Failing to secure brake hose/tubing against mechanical damage	4	No	CQ053455
01/18/2012	R82921	TX	1	396.5B - Oil and/or grease leak	3	No	CQ053455

**VIN: 4V4NC9JJ31N257784      Unit: Truck Tractor      Year: 2001      Make: VOLVO**

**DOT No: 186375      Docket No: MC152672      Name: ARL TRANSPORT LLC      Interstate: Yes**

Date	Unit License	Unit Lic State	Violation Unit	Violation Description	Severity	OOS	Citation
03/19/2025	3744460	IN	1	392.2SLLSR	0	No	
03/19/2025	3744460	IN	D	392.2SLEWA2 - State/Local Laws - Excessive Weight - 2501-5000 Lbs Over On An Axle/Axle Groups.	0	No	W000222
03/17/2025	3744460	IN	1	393.75A3TAOL - TIRES - ALL OTHERS LEAKING OR INFLATION LESS THAN 50% OF THE MAXIMUM INFLATION PRESSURE.	8	Yes	~W000327
03/17/2025	3744460	IN	1	393.78AWS - WASHERS - INOPERATIVE WASHING SYSTEM.	1	No	
03/17/2025	3744460	IN	1	393.81H - HORN - INOPERATIVE OR DEFECTIVE.	3	No	
03/17/2025	3744460	IN	1	393.9ALFTSI - LIGHTING - FRONT - TURN SIGNAL - INOPERATIVE.	6	No	

**DOT No: 38111      Docket No: MC57591      Name: EVANS DELIVERY COMPANY INC      Interstate: Yes**

Date	Unit License	Unit Lic State	Violation Unit	Violation Description	Severity	OOS	Citation
07/05/2023	3376132	IN	1	390.21TB	0	No	
07/05/2023	3376132	IN	1	393.11TU - No upper body corners retroreflective sheeting/reflex reflectors - Truck Tractor manufactured on or after 7/1/1997	3	No	
03/06/2023	3376132	IN	-	-	-	-	-

**DOT No: 690147      Docket No: MC320104      Name: GULF WINDS INTERNATIONAL INC      Interstate: Yes**



Date	Unit License	Unit Lic State	Violation Unit	Violation Description	Severity	OOS	Citation
02/25/2019	1L19726	TX	-	-	-	-	-
02/22/2017	1J21043	TX	1	393.81 - Horn inoperative	3	No	
02/22/2017	1J21043	TX	1	393.9A - Inoperative required lamps	2	No	
<b>DOT No: 1554642</b>		<b>Docket No: MC577197</b>		<b>Name: A1 CARRIERS LLP</b>		<b>Interstate: Yes</b>	
Date	Unit License	Unit Lic State	Violation Unit	Violation Description	Severity	OOS	Citation
07/31/2012	RF7T77	TX	D	392.2 - Operating a commercial motor vehicle not in accordance with the laws, ordinances, and regulations of the jurisdiction in which it is being operated - Unsafe Driving	0	No	1650294

VIN: 1XKAD49X17J207716		Unit: Truck Tractor		Year: 2007	Make: KENWORTH		
<b>DOT No: 2447437</b>		<b>Docket No:</b>		<b>Name: E &amp; S WELL SERVICE COMPANY LTD</b>		<b>Interstate: No</b>	
Date	Unit License	Unit Lic State	Violation Unit	Violation Description	Severity	OOS	Citation
06/24/2020	1L98979	TX	1	393.75C - Tire -other tread depth less than 2/32 of inch	8	No	
06/24/2020	1L98979	TX	1	393.95A - No/discharged/unsecured fire extinguisher	2	No	
06/24/2020	1L98979	TX	1	393.9A - Inoperative required lamps	2	No	
<b>DOT No: 1990642</b>		<b>Docket No:</b>		<b>Name: ROLANDO ROCHA</b>		<b>Interstate: No</b>	
Date	Unit License	Unit Lic State	Violation Unit	Violation Description	Severity	OOS	Citation
11/21/2017	1L98979	TX	1	393.75GLOAD - Weight carried exceeds tire load limit	3	Yes	
11/21/2017	1L98979	TX	D	383.23A2 - Operating a CMV without a CDL	8	Yes	
11/21/2017	1L98979	TX	D	392.2W - Size And Weight (\$ 392.2w*)	0	No	
<b>DOT No: 2311192</b>		<b>Docket No: MC789140</b>		<b>Name: AMAR TRUCKING LLC</b>		<b>Interstate: Yes</b>	
Date	Unit License	Unit Lic State	Violation Unit	Violation Description	Severity	OOS	Citation
07/25/2014	RN9K38	TX	-	-	-	-	-
<b>DOT No: 1221822</b>		<b>Docket No: MC314204</b>		<b>Name: MANDER TRUCKING INC</b>		<b>Interstate: Yes</b>	
Date	Unit License	Unit Lic State	Violation Unit	Violation Description	Severity	OOS	Citation
05/08/2014	RN9K38	TX	-	-	-	-	-
<b>DOT No: 2311192</b>		<b>Docket No: MC789140</b>		<b>Name: AMAR TRUCKING LLC</b>		<b>Interstate: Yes</b>	
Date	Unit License	Unit Lic State	Violation Unit	Violation Description	Severity	OOS	Citation
09/25/2013	RN9K38	TX	-	-	-	-	-
09/24/2013	RN9K38	TX	-	-	-	-	-
11/09/2012	RN9K38	TX	-	-	-	-	-
07/15/2012	RN9K38	TX	D	392.2SLLSWZ - State/Local Laws - Speeding work/construction zone	10	No	
<b>DOT No: 1554642</b>		<b>Docket No: MC577197</b>		<b>Name: A1 CARRIERS LLP</b>		<b>Interstate: Yes</b>	
Date	Unit License	Unit Lic State	Violation Unit	Violation Description	Severity	OOS	Citation
07/08/2012	RN9K38	TX	C	383.51A - Knowingly allowing, requiring, permitting, or authorizing a driver to drive who is disqualified to drive a commercial motor vehicle	8	No	B291016

Inspection Summary By Month (based on inspections from the last 4 years) <b>ToC</b>						
Year-Month	Number of Inspections	Number of Power Units	Total Violations	Total OOS Inspections	Total Severity Points	Number of Crashes
2025-03	1	1	4	1	8	0
2025-02	4	4	4	1	9	0
2024-12	1	1	0	0	0	0
2024-11	3	3	1	0	5	0
2024-10	2	2	6	0	21	0
2024-08	1	1	4	1	12	0
2024-07	3	3	5	0	15	1
2024-06	2	2	1	0	5	0
2024-04	3	3	0	0	0	0
2024-03	2	2	0	0	0	0
2024-02	2	2	0	0	0	0
2023-11	3	3	4	1	16	0



2023-10	1	1	0	0	0	0
2023-06	2	2	2	0	5	0
2023-05	2	2	1	0	2	0
2023-03	1	1	0	0	0	0
2023-02	3	3	5	0	16	0
2022-12	1	1	0	0	0	0
2022-11	1	1	0	0	0	0
2022-08	2	2	6	2	12	0
2022-07	1	1	1	1	8	0
2022-05	2	2	2	0	9	1
2022-04	2	2	0	0	0	0
2022-02	1	1	0	0	0	0
2021-12	1	1	0	0	0	0
2021-11	1	1	0	0	0	1
2021-10	2	2	3	0	15	0
2021-08	1	1	0	0	0	0
2021-07	1	1	0	0	0	0
2021-06	2	2	1	0	4	0
2021-05	1	1	0	0	0	0

Note: The most recent month's counts may not include all the inspections for that month.

**VIN Inspection Violation Details ToC**

# of VINs: 34 # of Insp: 49 Severity Weight: 261 Avg. Weight/VIN: 5.3 (based on inspections in the last 4 years, showing top 50 VINs inspected most recently)

VIN 4V4NC9EG1GN946598		# of Inspections: 2		Total Severity: 12		Percentage of Total: 4.60%		Avg. Weight Per Inspection: 6.0	
Inspection Date	Inspection ID	Inspection State	Location Description	Total Severity	# of Violations	Shipper Name	Inspection Level	Post Accident	Out of Service
03/11/2025	84106293	NV	SCHURZ	5	3	HIDDEN VALLEY	2	Yes	Yes
BASIC		Unit Type		Severity		Description		Out of Service	
Vehicle Maintenance		Truck Tractor		3		396.7AUOC:Unsafe Operations - Severe Post Crash Condition		Yes	
Vehicle Maintenance		Truck Tractor		2		393.201AFRCLS:FRAME - CRACKED/LOOSE/SAGGING/BROKEN FRAME OR CHAS		Yes	
		Truck Tractor		0		392.2SLL		No	
Inspection Date	Inspection ID	Inspection State	Location Description	Total Severity	# of Violations	Shipper Name	Inspection Level	Post Accident	Out of Service
02/10/2025	83841272	NV	US395 NB	7	3	SAME	2	Yes	No
BASIC		Unit Type		Severity		Description		Out of Service	
Unsafe Driving		Truck Tractor		5		392.2SLLILC:STATE/LOCAL LAWS - IMPROPER LANE CHANGE.		No	
Vehicle Maintenance		Truck Tractor		2		393.203ECBP:CAB AND BODY PARTS - CAB FRONT BUMPER MISSING/NOT		No	
		Truck Tractor		0		392.2SLEQP		No	
VIN 5V8VC5326GM600092		# of Inspections: 2		Total Severity: 13		Percentage of Total: 4.98%		Avg. Weight Per Inspection: 6.5	
Inspection Date	Inspection ID	Inspection State	Location Description	Total Severity	# of Violations	Shipper Name	Inspection Level	Post Accident	Out of Service
03/11/2025	84106293	NV	SCHURZ	5	2	HIDDEN VALLEY	2	Yes	Yes
BASIC		Unit Type		Severity		Description		Out of Service	
Vehicle Maintenance		Semi Trailer		3		396.7AUOC:Unsafe Operations - Severe Post Crash Condition		Yes	
Vehicle Maintenance		Semi Trailer		2		393.201AFRCLS:FRAME - CRACKED/LOOSE/SAGGING/BROKEN FRAME OR CHAS		Yes	
Inspection Date	Inspection ID	Inspection State	Location Description	Total Severity	# of Violations	Shipper Name	Inspection Level	Post Accident	Out of Service
08/05/2024	82318488	TX	US287 NB CHILDRESS SCALE	8	3	LEAHYIFP	2	No	Yes
BASIC		Unit Type		Severity		Description		Out of Service	
Vehicle Maintenance		Semi Trailer		4		396.17C:Operating a CMV without proof of a periodic inspec		No	
Vehicle Maintenance		Semi Trailer		2		393.9:Inoperative required lamps		No	
Vehicle Maintenance		Semi Trailer		2		393.9:Inoperative required lamps		Yes	
VIN 1JJV532D7DL758583		# of Inspections: 1		Total Severity: 2		Percentage of Total: 0.77%		Avg. Weight Per Inspection: 2.0	
Inspection Date	Inspection ID	Inspection State	Location Description	Total Severity	# of Violations	Shipper Name	Inspection Level	Post Accident	Out of Service
02/10/2025	83841272	NV	US395 NB	2	1	SAME	2	Yes	No
BASIC		Unit Type		Severity		Description		Out of Service	
Vehicle Maintenance		Semi Trailer		2		393.203ECBP:CAB AND BODY PARTS - CAB FRONT BUMPER MISSING/NOT		No	



VIN 1UYVS2539L3974613		# of Inspections: 3		Total Severity: 13		Percentage of Total: 4.98%		Avg. Weight Per Inspection: 4.3	
Inspection Date	Inspection ID	Inspection State	Location Description	Total Severity	# of Violations	Shipper Name	Inspection Level	Post Accident	Out of Service
02/07/2025	83843106	CA	NORTHBOUND CAJON SCALES	2	1	ALKOOL MANUFACTURING CORP	2	No	Yes
BASIC		Unit Type		Severity		Description		Out of Service	
Vehicle Maintenance		Semi Trailer		2		393.205AWRDC:WHEEL/RIM - DISC WHEEL CRACKED MORE THAN 3 INCHES.		Yes	
Inspection Date	Inspection ID	Inspection State	Location Description	Total Severity	# of Violations	Shipper Name	Inspection Level	Post Accident	Out of Service
06/11/2024	81854731	NM	140	5	1	PETMATE	3	No	No
BASIC		Unit Type		Severity		Description		Out of Service	
Unsafe Driving		Truck Tractor		5		392.2FC:Following too close		No	
Inspection Date	Inspection ID	Inspection State	Location Description	Total Severity	# of Violations	Shipper Name	Inspection Level	Post Accident	Out of Service
08/25/2022	76498689	CA	CACHE CREEK PLATFORM	6	2	WIRE CLOTH MANF	4	No	Yes
BASIC		Unit Type		Severity		Description		Out of Service	
Vehicle Maintenance		Semi Trailer		4		393.45B2:Failing to secure brake hose/tubing against mechan		Yes	
Vehicle Maintenance		Semi Trailer		2		396.5BHWSLIW:Hubs - Wheel seal leaking - inner wheel		Yes	
VIN 3AKJHHR0LSLH2485		# of Inspections: 1		Total Severity: 2		Percentage of Total: 0.77%		Avg. Weight Per Inspection: 2.0	
Inspection Date	Inspection ID	Inspection State	Location Description	Total Severity	# of Violations	Shipper Name	Inspection Level	Post Accident	Out of Service
02/07/2025	83843106	CA	NORTHBOUND CAJON SCALES	2	1	ALKOOL MANUFACTURING CORP	2	No	Yes
BASIC		Unit Type		Severity		Description		Out of Service	
Vehicle Maintenance		Truck Tractor		2		393.205AWRDC:WHEEL/RIM - DISC WHEEL CRACKED MORE THAN 3 INCHES.		Yes	
VIN 3AKJHHR2LSKZ8975		# of Inspections: 1		Total Severity: 5		Percentage of Total: 1.92%		Avg. Weight Per Inspection: 5.0	
Inspection Date	Inspection ID	Inspection State	Location Description	Total Severity	# of Violations	Shipper Name	Inspection Level	Post Accident	Out of Service
11/26/2024	83294446	AZ	ASH FORK AZ	5	1	ANSELL HEALTHCARE LLC	3	No	No
BASIC		Unit Type		Severity		Description		Out of Service	
Unsafe Driving		Truck Tractor		5		392.2SLLML:State/Local Laws - Failure to maintain lane		No	
VIN 4V4NC9EH7GN937767		# of Inspections: 3		Total Severity: 25		Percentage of Total: 9.58%		Avg. Weight Per Inspection: 8.3	
Inspection Date	Inspection ID	Inspection State	Location Description	Total Severity	# of Violations	Shipper Name	Inspection Level	Post Accident	Out of Service
10/15/2024	82961203	AZ	WILLIAMS AZ	14	2	ITS LOGISTICS	3	No	No
BASIC		Unit Type		Severity		Description		Out of Service	
Unsafe Driving		Truck Tractor		10		392.2SLLCP:STATE/LOCAL LAWS - OPERATE A CMV WHILE USING A CEL		No	
Vehicle Maintenance		Truck Tractor		4		396.17CPI:OPERATING A CMV WITHOUT DOCUMENTATION OF A PERIODI		No	
Inspection Date	Inspection ID	Inspection State	Location Description	Total Severity	# of Violations	Shipper Name	Inspection Level	Post Accident	Out of Service
10/02/2024	82912179	TX	US287 NB 494 MM	7	4	COASTER COMPANY OF AMERICA	2	No	No
BASIC		Unit Type		Severity		Description		Out of Service	
Vehicle Maintenance		Truck Tractor		4		393.55C2:ABS - all other CMVs manufactured on or after 3/1/		No	
Vehicle Maintenance		Truck Tractor		2		393.9A:Inoperative required lamps		No	
Hours-Of-Servnce Compliance		Truck Tractor		1		395.22H4:Driver failed to maintain supply of blank driver's		No	
Unsafe Driving		Truck Tractor		0		392.2:Operating a commercial motor vehicle not in accord		No	
Inspection Date	Inspection ID	Inspection State	Location Description	Total Severity	# of Violations	Shipper Name	Inspection Level	Post Accident	Out of Service
11/29/2023	80277592	NV	SR439 @ ITALY DR	4	1	PEGASUS LOGISTICS GROUP	3	No	No
BASIC		Unit Type		Severity		Description		Out of Service	
Unsafe Driving		Truck Tractor		4		392.2SLLS2:State/Local Laws - Speeding 6-10 miles per hour ov		No	
VIN 5V8VA5321GM605786		# of Inspections: 2		Total Severity: 11		Percentage of Total: 4.21%		Avg. Weight Per Inspection: 5.5	
Inspection Date	Inspection ID	Inspection State	Location Description	Total Severity	# of Violations	Shipper Name	Inspection Level	Post Accident	Out of Service
10/15/2024	82961203	AZ	WILLIAMS AZ	4	1	ITS LOGISTICS	3	No	No
BASIC		Unit Type		Severity		Description		Out of Service	



Vehicle Maintenance		Semi Trailer		4		396.17CPI:OPERATING A CMV WITHOUT DOCUMENTATION OF A PERIODI		No	
Inspection Date	Inspection ID	Inspection State	Location Description	Total Severity	# of Violations	Shipper Name	Inspection Level	Post Accident	Out of Service
10/02/2024	82912179	TX	US287 NB 494 MM	7	3	COASTER COMPANY OF AMERICA	2	No	No
<b>BASIC</b>		<b>Unit Type</b>		<b>Severity</b>		<b>Description</b>		<b>Out of Service</b>	
Vehicle Maintenance		Semi Trailer		4		393.55C2:ABS - all other CMVs manufactured on or after 3/1/		No	
Vehicle Maintenance		Semi Trailer		2		393.9A:Inoperative required lamps		No	
Hours-Of-Serivce Compliance		Semi Trailer		1		395.22H4:Driver failed to maintain supply of blank driver's		No	
VIN 3AKJHHDR1KSKE2942		# of Inspections: 1		Total Severity: 8		Percentage of Total: 3.07%		Avg. Weight Per Inspection: 8.0	
Inspection Date	Inspection ID	Inspection State	Location Description	Total Severity	# of Violations	Shipper Name	Inspection Level	Post Accident	Out of Service
08/05/2024	82318488	TX	US287 NB CHILDRESS SCALE	8	3	LEAHYIFP	2	No	Yes
<b>BASIC</b>		<b>Unit Type</b>		<b>Severity</b>		<b>Description</b>		<b>Out of Service</b>	
Vehicle Maintenance		Truck Tractor		4		396.17C:Operating a CMV without proof of a periodic inspec		No	
Vehicle Maintenance		Truck Tractor		2		393.9:Inoperative required lamps		No	
Vehicle Maintenance		Truck Tractor		2		393.9:Inoperative required lamps		Yes	
VIN 1JJV532D5GL909540		# of Inspections: 1		Total Severity: 7		Percentage of Total: 2.68%		Avg. Weight Per Inspection: 7.0	
Inspection Date	Inspection ID	Inspection State	Location Description	Total Severity	# of Violations	Shipper Name	Inspection Level	Post Accident	Out of Service
07/13/2024	82129339	NM	GALLUP PORT OF ENTRY	7	2	ZIPWALL	2	No	No
<b>BASIC</b>		<b>Unit Type</b>		<b>Severity</b>		<b>Description</b>		<b>Out of Service</b>	
Vehicle Maintenance		Semi Trailer		4		393.55E:ABS - malfunctioning lamps towed CMV manufactured		No	
Vehicle Maintenance		Semi Trailer		3		393.11TU:No upper body corners retroreflective sheeting/ref		No	
VIN 3AKJGLD54GSGW7220		# of Inspections: 2		Total Severity: 15		Percentage of Total: 5.75%		Avg. Weight Per Inspection: 7.5	
Inspection Date	Inspection ID	Inspection State	Location Description	Total Severity	# of Violations	Shipper Name	Inspection Level	Post Accident	Out of Service
07/13/2024	82129339	NM	GALLUP PORT OF ENTRY	7	2	ZIPWALL	2	No	No
<b>BASIC</b>		<b>Unit Type</b>		<b>Severity</b>		<b>Description</b>		<b>Out of Service</b>	
Vehicle Maintenance		Truck Tractor		4		393.55E:ABS - malfunctioning lamps towed CMV manufactured		No	
Vehicle Maintenance		Truck Tractor		3		393.11TU:No upper body corners retroreflective sheeting/ref		No	
Inspection Date	Inspection ID	Inspection State	Location Description	Total Severity	# of Violations	Shipper Name	Inspection Level	Post Accident	Out of Service
07/15/2022	76093572	TX	US 287 SOUTHBOUND HENRIETTA	8	1	MAKITA	1	No	Yes
<b>BASIC</b>		<b>Unit Type</b>		<b>Severity</b>		<b>Description</b>		<b>Out of Service</b>	
Vehicle Maintenance		Truck Tractor		8		393.75A3:Tire -flat and/or audible air leak		Yes	
VIN 3H3V532C7GT003154		# of Inspections: 2		Total Severity: 6		Percentage of Total: 2.30%		Avg. Weight Per Inspection: 3.0	
Inspection Date	Inspection ID	Inspection State	Location Description	Total Severity	# of Violations	Shipper Name	Inspection Level	Post Accident	Out of Service
07/05/2024	82097034	TX	IH40 EB POTTER SCALE	4	2	UNION SUPPLY GROUP	1	No	No
<b>BASIC</b>		<b>Unit Type</b>		<b>Severity</b>		<b>Description</b>		<b>Out of Service</b>	
Vehicle Maintenance		Semi Trailer		2		393.95A:No/discharged/unsecured fire extinguisher		No	
Vehicle Maintenance		Semi Trailer		2		396.5BHWSLIW:Hubs - Wheel seal leaking - inner wheel		No	
Inspection Date	Inspection ID	Inspection State	Location Description	Total Severity	# of Violations	Shipper Name	Inspection Level	Post Accident	Out of Service
08/15/2022	76332248	NV	US95	2	1	JPI WEST	2	No	Yes
<b>BASIC</b>		<b>Unit Type</b>		<b>Severity</b>		<b>Description</b>		<b>Out of Service</b>	
Vehicle Maintenance		Semi Trailer		2		393.23PT:All required lamps on towed vehicle inoperative du		Yes	
VIN 4V4NC9EH3KN907156		# of Inspections: 1		Total Severity: 4		Percentage of Total: 1.53%		Avg. Weight Per Inspection: 4.0	
Inspection Date	Inspection ID	Inspection State	Location Description	Total Severity	# of Violations	Shipper Name	Inspection Level	Post Accident	Out of Service
07/05/2024	82097034	TX	IH40 EB POTTER SCALE	4	2	UNION SUPPLY GROUP	1	No	No
<b>BASIC</b>		<b>Unit Type</b>		<b>Severity</b>		<b>Description</b>		<b>Out of Service</b>	
Vehicle Maintenance		Truck Tractor		2		393.95A:No/discharged/unsecured fire extinguisher		No	
Vehicle Maintenance		Truck Tractor		2		396.5BHWSLIW:Hubs - Wheel seal leaking - inner wheel		No	
VIN 1JJV532W66L952476		# of Inspections: 2		Total Severity: 12		Percentage of Total: 4.60%		Avg. Weight Per Inspection: 6.0	



Inspection Date	Inspection ID	Inspection State	Location Description	Total Severity	# of Violations	Shipper Name	Inspection Level	Post Accident	Out of Service
07/04/2024	82062989	TX	US287 NB CHILDRESS SCALE	4	1	THE CLOROX SALES CO	2	No	No
<b>BASIC</b>		<b>Unit Type</b>		<b>Severity</b>		<b>Description</b>		<b>Out of Service</b>	
Vehicle Maintenance		Semi Trailer		4		396.17C:Operating a CMV without proof of a periodic inspec		No	
Inspection Date	Inspection ID	Inspection State	Location Description	Total Severity	# of Violations	Shipper Name	Inspection Level	Post Accident	Out of Service
07/15/2022	76093572	TX	US 287 SOUTHBOUND HENRIETTA	8	1	MAKITA	1	No	Yes
<b>BASIC</b>		<b>Unit Type</b>		<b>Severity</b>		<b>Description</b>		<b>Out of Service</b>	
Vehicle Maintenance		Semi Trailer		8		393.75A3:Tire -flat and/or audible air leak		Yes	
<b>VIN 4V4NC9EH1KN907141</b>		<b># of Inspections: 1</b>		<b>Total Severity: 4</b>		<b>Percentage of Total: 1.53%</b>		<b>Avg. Weight Per Inspection: 4.0</b>	
Inspection Date	Inspection ID	Inspection State	Location Description	Total Severity	# of Violations	Shipper Name	Inspection Level	Post Accident	Out of Service
07/04/2024	82062989	TX	US287 NB CHILDRESS SCALE	4	1	THE CLOROX SALES CO	2	No	No
<b>BASIC</b>		<b>Unit Type</b>		<b>Severity</b>		<b>Description</b>		<b>Out of Service</b>	
Vehicle Maintenance		Truck Tractor		4		396.17C:Operating a CMV without proof of a periodic inspec		No	
<b>VIN 1FUJGLDR0HLHJ9152</b>		<b># of Inspections: 1</b>		<b>Total Severity: 10</b>		<b>Percentage of Total: 3.83%</b>		<b>Avg. Weight Per Inspection: 10.0</b>	
Inspection Date	Inspection ID	Inspection State	Location Description	Total Severity	# of Violations	Shipper Name	Inspection Level	Post Accident	Out of Service
11/16/2023	80209703	CA	CACHE CREEK SCALE	10	2	TEP INC	1	No	Yes
<b>BASIC</b>		<b>Unit Type</b>		<b>Severity</b>		<b>Description</b>		<b>Out of Service</b>	
Vehicle Maintenance		Truck Tractor		8		393.75A3:Tire -flat and/or audible air leak		Yes	
Vehicle Maintenance		Truck Tractor		2		396.5BHWSLIW:Hubs - Wheel seal leaking - inner wheel		Yes	
<b>VIN 1UYVS2539M3353115</b>		<b># of Inspections: 1</b>		<b>Total Severity: 10</b>		<b>Percentage of Total: 3.83%</b>		<b>Avg. Weight Per Inspection: 10.0</b>	
Inspection Date	Inspection ID	Inspection State	Location Description	Total Severity	# of Violations	Shipper Name	Inspection Level	Post Accident	Out of Service
11/16/2023	80209703	CA	CACHE CREEK SCALE	10	2	TEP INC	1	No	Yes
<b>BASIC</b>		<b>Unit Type</b>		<b>Severity</b>		<b>Description</b>		<b>Out of Service</b>	
Vehicle Maintenance		Semi Trailer		8		393.75A3:Tire -flat and/or audible air leak		Yes	
Vehicle Maintenance		Semi Trailer		2		396.5BHWSLIW:Hubs - Wheel seal leaking - inner wheel		Yes	
<b>VIN 1UYVS2534GP589507</b>		<b># of Inspections: 1</b>		<b>Total Severity: 4</b>		<b>Percentage of Total: 1.53%</b>		<b>Avg. Weight Per Inspection: 4.0</b>	
Inspection Date	Inspection ID	Inspection State	Location Description	Total Severity	# of Violations	Shipper Name	Inspection Level	Post Accident	Out of Service
06/06/2023	78829318	NM	SAN JON PORT OF ENTRY	4	1	QUALITY LOGISTICS SYSTEM	2	No	No
<b>BASIC</b>		<b>Unit Type</b>		<b>Severity</b>		<b>Description</b>		<b>Out of Service</b>	
Vehicle Maintenance		Semi Trailer		4		393.55E:ABS - malfunctioning lamps towed CMV manufactured		No	
<b>VIN 4V4NC9EJ6HN986981</b>		<b># of Inspections: 2</b>		<b>Total Severity: 7</b>		<b>Percentage of Total: 2.68%</b>		<b>Avg. Weight Per Inspection: 3.5</b>	
Inspection Date	Inspection ID	Inspection State	Location Description	Total Severity	# of Violations	Shipper Name	Inspection Level	Post Accident	Out of Service
06/06/2023	78829318	NM	SAN JON PORT OF ENTRY	4	1	QUALITY LOGISTICS SYSTEM	2	No	No
<b>BASIC</b>		<b>Unit Type</b>		<b>Severity</b>		<b>Description</b>		<b>Out of Service</b>	
Vehicle Maintenance		Truck Tractor		4		393.55E:ABS - malfunctioning lamps towed CMV manufactured		No	
Inspection Date	Inspection ID	Inspection State	Location Description	Total Severity	# of Violations	Shipper Name	Inspection Level	Post Accident	Out of Service
02/08/2023	77857044	TX	IH-0040 IN OLDHAM CO. (3-52)	3	2	PPG	2	No	No
<b>BASIC</b>		<b>Unit Type</b>		<b>Severity</b>		<b>Description</b>		<b>Out of Service</b>	
Vehicle Maintenance		Truck Tractor		2		393.9:Inoperative required lamps		No	
Hours-Of-Serivce Compliance		Truck Tractor		1		395.22H4:Driver failed to maintain supply of blank driver's		No	
<b>VIN 1JJV532D4CL693982</b>		<b># of Inspections: 1</b>		<b>Total Severity: 1</b>		<b>Percentage of Total: 0.38%</b>		<b>Avg. Weight Per Inspection: 1.0</b>	
Inspection Date	Inspection ID	Inspection State	Location Description	Total Severity	# of Violations	Shipper Name	Inspection Level	Post Accident	Out of Service
06/02/2023	78800369	NV	YERINGTON	1	1	ARCADIA BEAUTY LABS	2	No	No
<b>BASIC</b>		<b>Unit Type</b>		<b>Severity</b>		<b>Description</b>		<b>Out of Service</b>	
Hours-Of-Serivce Compliance		Semi Trailer		1		395.24C2III:Driver failed to manually add shipping document nu		No	
<b>VIN 3HSDJAPR8HN410807</b>		<b># of Inspections: 3</b>		<b>Total Severity: 8</b>		<b>Percentage of Total: 3.07%</b>		<b>Avg. Weight Per Inspection: 2.7</b>	



Inspection Date	Inspection ID	Inspection State	Location Description	Total Severity	# of Violations	Shipper Name	Inspection Level	Post Accident	Out of Service
06/02/2023	78800369	NV	YERINGTON	1	1	ARCADIA BEAUTY LABS	2	No	No
<b>BASIC</b>		<b>Unit Type</b>		<b>Severity</b>		<b>Description</b>		<b>Out of Service</b>	
Hours-Of-Serivce Compliance		Truck Tractor		1		395.24C2III:Driver failed to manually add shipping document nu		No	
Inspection Date	Inspection ID	Inspection State	Location Description	Total Severity	# of Violations	Shipper Name	Inspection Level	Post Accident	Out of Service
05/17/2023	78743638	TX	IH 40 EAST BOUND	2	1		1	No	No
<b>BASIC</b>		<b>Unit Type</b>		<b>Severity</b>		<b>Description</b>		<b>Out of Service</b>	
Vehicle Maintenance		Truck Tractor		2		396.3A1:Inspection/repair and maintenance parts and access		No	
Inspection Date	Inspection ID	Inspection State	Location Description	Total Severity	# of Violations	Shipper Name	Inspection Level	Post Accident	Out of Service
02/17/2023	77887530	NV	IR80/WADSWORTH	5	1	CLOROX FREIGHT	2	No	No
<b>BASIC</b>		<b>Unit Type</b>		<b>Severity</b>		<b>Description</b>		<b>Out of Service</b>	
Unsafe Driving		Truck Tractor		5		392.2C:Failure to obey traffic control device		No	
<b>VIN 1UYVS2534J3308627</b>		<b># of Inspections: 1</b>		<b>Total Severity: 2</b>		<b>Percentage of Total: 0.77%</b>		<b>Avg. Weight Per Inspection: 2.0</b>	
Inspection Date	Inspection ID	Inspection State	Location Description	Total Severity	# of Violations	Shipper Name	Inspection Level	Post Accident	Out of Service
05/17/2023	78743638	TX	IH 40 EAST BOUND	2	1		1	No	No
<b>BASIC</b>		<b>Unit Type</b>		<b>Severity</b>		<b>Description</b>		<b>Out of Service</b>	
Vehicle Maintenance		Semi Trailer		2		396.3A1:Inspection/repair and maintenance parts and access		No	
<b>VIN 1UYVS2534H3983405</b>		<b># of Inspections: 2</b>		<b>Total Severity: 16</b>		<b>Percentage of Total: 6.13%</b>		<b>Avg. Weight Per Inspection: 8.0</b>	
Inspection Date	Inspection ID	Inspection State	Location Description	Total Severity	# of Violations	Shipper Name	Inspection Level	Post Accident	Out of Service
02/21/2023	77914670	NM	LORDSBURG PORT OF ENTRY	8	2	NEW BUSINESS SOLUTION	1	No	No
<b>BASIC</b>		<b>Unit Type</b>		<b>Severity</b>		<b>Description</b>		<b>Out of Service</b>	
Vehicle Maintenance		Semi Trailer		4		393.47E:Clamp/Roto-Chamber type brake(s) out of adjustment		No	
Vehicle Maintenance		Semi Trailer		4		393.53B:Automatic brake adjuster CMV manufactured on or af		No	
Inspection Date	Inspection ID	Inspection State	Location Description	Total Severity	# of Violations	Shipper Name	Inspection Level	Post Accident	Out of Service
10/22/2021	73995080	CA	DESERT HILLS IF	8	2	MEI RIGGING AND CRATING	1	No	No
<b>BASIC</b>		<b>Unit Type</b>		<b>Severity</b>		<b>Description</b>		<b>Out of Service</b>	
Vehicle Maintenance		Semi Trailer		4		393.47E:Clamp/Roto-Chamber type brake(s) out of adjustment		No	
Vehicle Maintenance		Semi Trailer		4		393.53B:Automatic brake adjuster CMV manufactured on or af		No	
<b>VIN 4V4NC9EH3KN209128</b>		<b># of Inspections: 1</b>		<b>Total Severity: 8</b>		<b>Percentage of Total: 3.07%</b>		<b>Avg. Weight Per Inspection: 8.0</b>	
Inspection Date	Inspection ID	Inspection State	Location Description	Total Severity	# of Violations	Shipper Name	Inspection Level	Post Accident	Out of Service
02/21/2023	77914670	NM	LORDSBURG PORT OF ENTRY	8	2	NEW BUSINESS SOLUTION	1	No	No
<b>BASIC</b>		<b>Unit Type</b>		<b>Severity</b>		<b>Description</b>		<b>Out of Service</b>	
Vehicle Maintenance		Truck Tractor		4		393.47E:Clamp/Roto-Chamber type brake(s) out of adjustment		No	
Vehicle Maintenance		Truck Tractor		4		393.53B:Automatic brake adjuster CMV manufactured on or af		No	
<b>VIN 5V8VC5325JM802039</b>		<b># of Inspections: 2</b>		<b>Total Severity: 7</b>		<b>Percentage of Total: 2.68%</b>		<b>Avg. Weight Per Inspection: 3.5</b>	
Inspection Date	Inspection ID	Inspection State	Location Description	Total Severity	# of Violations	Shipper Name	Inspection Level	Post Accident	Out of Service
02/08/2023	77857044	TX	IH-0040 IN OLDHAM CO. (3-52)	3	2	PPG	2	No	No
<b>BASIC</b>		<b>Unit Type</b>		<b>Severity</b>		<b>Description</b>		<b>Out of Service</b>	
Vehicle Maintenance		Semi Trailer		2		393.9:Inoperative required lamps		No	
Hours-Of-Serivce Compliance		Semi Trailer		1		395.22H4:Driver failed to maintain supply of blank driver's		No	
Inspection Date	Inspection ID	Inspection State	Location Description	Total Severity	# of Violations	Shipper Name	Inspection Level	Post Accident	Out of Service
06/09/2021	72922122	TX	US-0287 IN HALL CO. (200-217)	4	1	DOSKOCIL	2	No	No
<b>BASIC</b>		<b>Unit Type</b>		<b>Severity</b>		<b>Description</b>		<b>Out of Service</b>	
Vehicle Maintenance		Semi Trailer		4		393.45:Brake tubing and hose adequacy		No	
<b>VIN 3AKJHHR4JSJW7236</b>		<b># of Inspections: 1</b>		<b>Total Severity: 6</b>		<b>Percentage of Total: 2.30%</b>		<b>Avg. Weight Per Inspection: 6.0</b>	
Inspection Date	Inspection ID	Inspection State	Location Description	Total Severity	# of Violations	Shipper Name	Inspection Level	Post Accident	Out of Service
08/25/2022	76498689	CA	CACHE CREEK PLATFROM	6	2	WIRE CLOTH MANF	4	No	Yes



BASIC		Unit Type		Severity		Description		Out of Service	
Vehicle Maintenance		Truck Tractor		4		393.45B2:Failing to secure brake hose/tubing against mechan		Yes	
Vehicle Maintenance		Truck Tractor		2		396.5BHWSLIW:Hubs - Wheel seal leaking - inner wheel		Yes	
VIN 1XPBD49X5GD330416		# of Inspections: 1		Total Severity: 2		Percentage of Total: 0.77%		Avg. Weight Per Inspection: 2.0	
Inspection Date	Inspection ID	Inspection State	Location Description	Total Severity	# of Violations	Shipper Name	Inspection Level	Post Accident	Out of Service
08/15/2022	76332248	NV	US95	2	1	JPI WEST	2	No	Yes
BASIC		Unit Type		Severity		Description		Out of Service	
Vehicle Maintenance		Truck Tractor		2		393.23PT:All required lamps on towed vehicle inoperative du		Yes	
VIN 4V4NC9EH5FN922392		# of Inspections: 1		Total Severity: 3		Percentage of Total: 1.15%		Avg. Weight Per Inspection: 3.0	
Inspection Date	Inspection ID	Inspection State	Location Description	Total Severity	# of Violations	Shipper Name	Inspection Level	Post Accident	Out of Service
05/26/2022	75864745	AZ	US 93	3	1	SHERWIN WILLIAMS	2	Yes	No
BASIC		Unit Type		Severity		Description		Out of Service	
Vehicle Maintenance		Truck Tractor		3		393.11:No/defective lighting devices/reflective devices/p		No	
VIN 1UYVS2532L3974615		# of Inspections: 1		Total Severity: 6		Percentage of Total: 2.30%		Avg. Weight Per Inspection: 6.0	
Inspection Date	Inspection ID	Inspection State	Location Description	Total Severity	# of Violations	Shipper Name	Inspection Level	Post Accident	Out of Service
05/09/2022	75610456	NV	HAWTHORNE	6	1	SWAN PRODUCTS LLC	2	No	No
BASIC		Unit Type		Severity		Description		Out of Service	
Vehicle Maintenance		Semi Trailer		6		393.9TS:Inoperative turn signal		No	
VIN 4V4NC9EH4JN998341		# of Inspections: 1		Total Severity: 6		Percentage of Total: 2.30%		Avg. Weight Per Inspection: 6.0	
Inspection Date	Inspection ID	Inspection State	Location Description	Total Severity	# of Violations	Shipper Name	Inspection Level	Post Accident	Out of Service
05/09/2022	75610456	NV	HAWTHORNE	6	1	SWAN PRODUCTS LLC	2	No	No
BASIC		Unit Type		Severity		Description		Out of Service	
Vehicle Maintenance		Truck Tractor		6		393.9TS:Inoperative turn signal		No	
VIN 3AKJGLDR5HSHZ4997		# of Inspections: 1		Total Severity: 8		Percentage of Total: 3.07%		Avg. Weight Per Inspection: 8.0	
Inspection Date	Inspection ID	Inspection State	Location Description	Total Severity	# of Violations	Shipper Name	Inspection Level	Post Accident	Out of Service
10/22/2021	73995080	CA	DESERT HILLS IF	8	2	MEI RIGGING AND CRATING	1	No	No
BASIC		Unit Type		Severity		Description		Out of Service	
Vehicle Maintenance		Truck Tractor		4		393.47E:Clamp/Roto-Chamber type brake(s) out of adjustment		No	
Vehicle Maintenance		Truck Tractor		4		393.53B:Automatic brake adjuster CMV manufactured on or af		No	
VIN 1UYVS2531L3974623		# of Inspections: 1		Total Severity: 7		Percentage of Total: 2.68%		Avg. Weight Per Inspection: 7.0	
Inspection Date	Inspection ID	Inspection State	Location Description	Total Severity	# of Violations	Shipper Name	Inspection Level	Post Accident	Out of Service
10/07/2021	73880197	NV	US95 / SKY CANYON	7	1		3	No	No
BASIC		Unit Type		Severity		Description		Out of Service	
Hours-Of-Serivce Compliance		Semi Trailer		7		395.3A3PROP:Driving beyond 11 hour driving limit in a 14 hour		No	
VIN 4V4NC9EH9HN974286		# of Inspections: 1		Total Severity: 7		Percentage of Total: 2.68%		Avg. Weight Per Inspection: 7.0	
Inspection Date	Inspection ID	Inspection State	Location Description	Total Severity	# of Violations	Shipper Name	Inspection Level	Post Accident	Out of Service
10/07/2021	73880197	NV	US95 / SKY CANYON	7	1		3	No	No
BASIC		Unit Type		Severity		Description		Out of Service	
Hours-Of-Serivce Compliance		Truck Tractor		7		395.3A3PROP:Driving beyond 11 hour driving limit in a 14 hour		No	
VIN 1FUJGLDR1CSBH2189		# of Inspections: 1		Total Severity: 4		Percentage of Total: 1.53%		Avg. Weight Per Inspection: 4.0	
Inspection Date	Inspection ID	Inspection State	Location Description	Total Severity	# of Violations	Shipper Name	Inspection Level	Post Accident	Out of Service
06/09/2021	72922122	TX	US-0287 IN HALL CO. (200-217)	4	1	DOSKOCIL	2	No	No
BASIC		Unit Type		Severity		Description		Out of Service	
Vehicle Maintenance		Truck Tractor		4		393.45:Brake tubing and hose adequacy		No	





Inspection History ToC							
Inspection Date	Report Number	Report State	Plate Number	Plate State	Type	Severity Weight	Time Weight
03/11/2025	7165999948	NV	R471740	TX	Truck Tractor		3
4V4NC9EG1GN946598 - Power Unit - State/Local Laws Violation: 392.2SLL						0	
4V4NC9EG1GN946598 - Power Unit - OOS Vehicle Maintenance Violation: 393.201AFRCLSFRAME - CRACKED/LOOSE/SAGGING/BROKEN FRAME OR CHASSIS.						2	
4V4NC9EG1GN946598 - Power Unit - OOS Vehicle Maintenance Violation: 396.7AUOCUnsafe Operations - Severe Post Crash Condition						3	
02/10/2025	7263028636	NV	R471740	TX	Truck Tractor		3
4V4NC9EG1GN946598 - Power Unit - State/Local Laws Violation: 392.2SLLLEQP						0	
4V4NC9EG1GN946598 - Power Unit - Unsafe Driving Violation: 392.2SLLILCSTATE/LOCAL LAWS - IMPROPER LANE CHANGE.						5	
4V4NC9EG1GN946598 - Power Unit - Vehicle Maintenance Violation: 393.203ECBPCAB AND BODY PARTS - CAB FRONT BUMPER MISSING/NOT SECURED/PROTRUDING.						2	
02/10/2025	V251773180	TX	R734431	TX	Truck Tractor		3
02/07/2025	NA7C002857	CA	R734432	TX	Truck Tractor		3
3AKJHHDRLSLH2485 - Power Unit - OOS Vehicle Maintenance Violation: 393.205AWRDCWHEEL/RIM - DISC WHEEL CRACKED MORE THAN 3 INCHES.						2	
02/02/2025	V251733050	TX	R435283	TX	Truck Tractor		3
12/05/2024	7035028441	NV	R435283	TX	Truck Tractor		3
11/29/2024	V241701526	TX	R681725	TX	Truck Tractor		3
11/26/2024	6362000299	AZ	R687238	TX	Truck Tractor		3
3AKJHHDR2LSKZ8975 - Power Unit - Unsafe Driving Violation: 392.2SLLMLState/Local Laws - Failure to maintain lane						5	
11/18/2024	7165028314	NV	R734433	TX	Truck Tractor		3
10/15/2024	7251000570	AZ	R653206	TX	Truck Tractor		3
4V4NC9EH7GN937767 - Power Unit - Unsafe Driving Violation: 392.2SLLCPSTATE/LOCAL LAWS - OPERATE A CMV WHILE USING A CELLULAR PHONE.						10	
4V4NC9EH7GN937767 - Power Unit - Vehicle Maintenance Violation: 396.17CPIOPERATING A CMV WITHOUT DOCUMENTATION OF A PERIODIC INSPECTION.						4	
10/02/2024	V241592605	TX	R653206	TX	Truck Tractor		3
4V4NC9EH7GN937767 - Power Unit - Hours-Of-Service Violation: 395.22H4Driver failed to maintain supply of blank driver's records of duty status graph-grids						1	
4V4NC9EH7GN937767 - Power Unit - Unsafe Driving Violation: 392.2Operating a commercial motor vehicle not in accordance with the laws, ordinances, and regulations of the jurisdiction in which it is being operated - Unsafe Driving						0	
4V4NC9EH7GN937767 - Power Unit - Vehicle Maintenance Violation: 393.55C2ABS - all other CMVs manufactured on or after 3/1/1998 air brake system						4	
4V4NC9EH7GN937767 - Power Unit - Vehicle Maintenance Violation: 393.9AInoperative required lamps						2	
08/05/2024	V241488882	TX	R734431	TX	Truck Tractor		2
3AKJHHDR1KSKE2942 - Power Unit - Vehicle Maintenance Violation: 393.9Inoperative required lamps						2	
3AKJHHDR1KSKE2942 - Power Unit - OOS Vehicle Maintenance Violation: 393.9Inoperative required lamps						2	
3AKJHHDR1KSKE2942 - Power Unit - Vehicle Maintenance Violation: 396.17COperating a CMV without proof of a periodic inspection						4	
07/13/2024	8096O5FMB3	NM	R354612	TX	Truck Tractor		2
3AKJGLD54GSGW7220 - Power Unit - Vehicle Maintenance Violation: 393.11TUNo upper body corners retroreflective sheeting/reflex reflectors - Truck Tractor manufactured on or after 7/1/1997						3	
3AKJGLD54GSGW7220 - Power Unit - Vehicle Maintenance Violation: 393.55EABS - malfunctioning lamps towed CMV manufactured on or after 3/1/1998						4	
07/05/2024	V241411393	TX	R681726	TX	Truck Tractor		2
4V4NC9EH3KN907156 - Power Unit - Vehicle Maintenance Violation: 393.95ANo/discharged/unsecured fire extinguisher						2	
4V4NC9EH3KN907156 - Power Unit - Vehicle Maintenance Violation: 396.5BHWSLIWHubs - Wheel seal leaking - inner wheel						2	
07/04/2024	V241443291	TX	R707943	TX	Truck Tractor		2
4V4NC9EH1KN907141 - Power Unit - Vehicle Maintenance Violation: 396.17COperating a CMV without proof of a periodic inspection						4	
06/26/2024	V241429231	TX	R681725	TX	Truck Tractor		2
06/11/2024	6587O4JFM3	NM	R354612	TX	Semi Trailer		2
3AKJGLD54GSGW7220 - Power Unit - Unsafe Driving Violation: 392.2FCFollowing too close						5	
04/18/2024	UFEX000079	CA	R623239	TX	Truck Tractor		2
04/17/2024	6607018142	NV	R707943	TX	Truck Tractor		2
04/02/2024	7141021567	NV	R681726	TX	Truck Tractor		2

Only the first 20 inspections are shown. See the live report for more data.