



## Table of Contents

1. Overview	2. BASIC Scores History
3. BASIC Measures	4. KPI: BASIC Measures by Cargo Group
5. Estimated ISS Score	6. Investigation Results
7. Penalties History	8. Acute Critical Violations
9. Red Flag Violation Details	10. DOT Registration Information
11. DOT MCS-150 History	12. Crash Summary
13. Inspection Summary	14. KPI: Inspection Viol OOS Rates by Cargo Group
15. FHWA Registration Information	16. FHWA Insurance Information
17. FHWA Authorities	18. Severe Violations
19. Violation Report	20. Violation Summary
21. Violation Enforcement Chronology	22. Inspection Violations & OOS Counts
23. Radius Of Operation	24. Inspection & Crash Locations
25. Cargo Hot Spots	26. Inspection Violations & OOS Chronology
27. Percent of Insp & Crash by State	28. VIN Insp Summary by State
29. Violations By Unit Type	30. Equipment Ownership
31. Equipment Details	32. Vehicle Age
33. States of Power Unit Registrations	34. Equipment Acquisitions
35. Driver Details	36. Shared VIN Summary
37. Shipper Table	38. Safety Summary
39. Safety Details	40. Crash Detail Color Coded
41. Inspections with Shared Equipment	42. Inspection Tabular Details
43. Inspection Summary By Month	44. VIN Inspection Violation Details
45. Inspection History	



**Business Address**

8663 JENROSE WAY  
 ELK GROVE, CA  
 95624

**Contact Info**

(916)-397-0613  
 RANGITRANSCARRIER@GMAIL.CO  
 M

**FHWA Address**

8663 JENROSE WAY  
 ELK GROVE, CA, 95624  
 Phone: (916)-397-0613

**Mailing Address**

8663 JENROSE WAY  
 ELK GROVE, CA  
 95624

**Overview ToC**

**Operating Status:** AUTHORIZED FOR Property  
 One other company viewed this DOT in the past two months  
**Crash/PU ratio:** 100.0%  
**Clean Inspection ratio:** 25.0%

**Estimated BASIC Scores (as of 12/27/2024)**

	Unsafe Driving	Hours of Service	Driver Fitness	Controlled Sub. and Alcohol	Vehicle Maintenance	HM Compliance	Crash
<b>Relative Scores</b>	0% ⊖	0% ⊕	0% ○	0% ○	0% ⊖	0% ○	0% ⊖
<b>Alert Status</b>	No	No	No	No	No	No	No



**Estimated Inspection Selection System (ISS) Score: 5**  
**Category: Pass**

**BASIC Scores History - Unsafe Driving ToC**

There are no Scores for this BASIC

**BASIC Scores History - Hours of Service ToC**

There are no Scores for this BASIC

**BASIC Scores History - Driver Fitness ToC**

There are no Scores for this BASIC

**BASIC Scores History - Controlled Substance ToC**

There are no Scores for this BASIC



**BASIC Scores History - Vehicle Maintenance ToC**

There are no Scores for this BASIC

**BASIC Scores History - Crash ToC**

There are no Scores for this BASIC

**BASIC Scores History - Hazmat ToC**

There are no Scores for this BASIC

**BASIC Measures: Violation Points per Inspection Trends ToC**

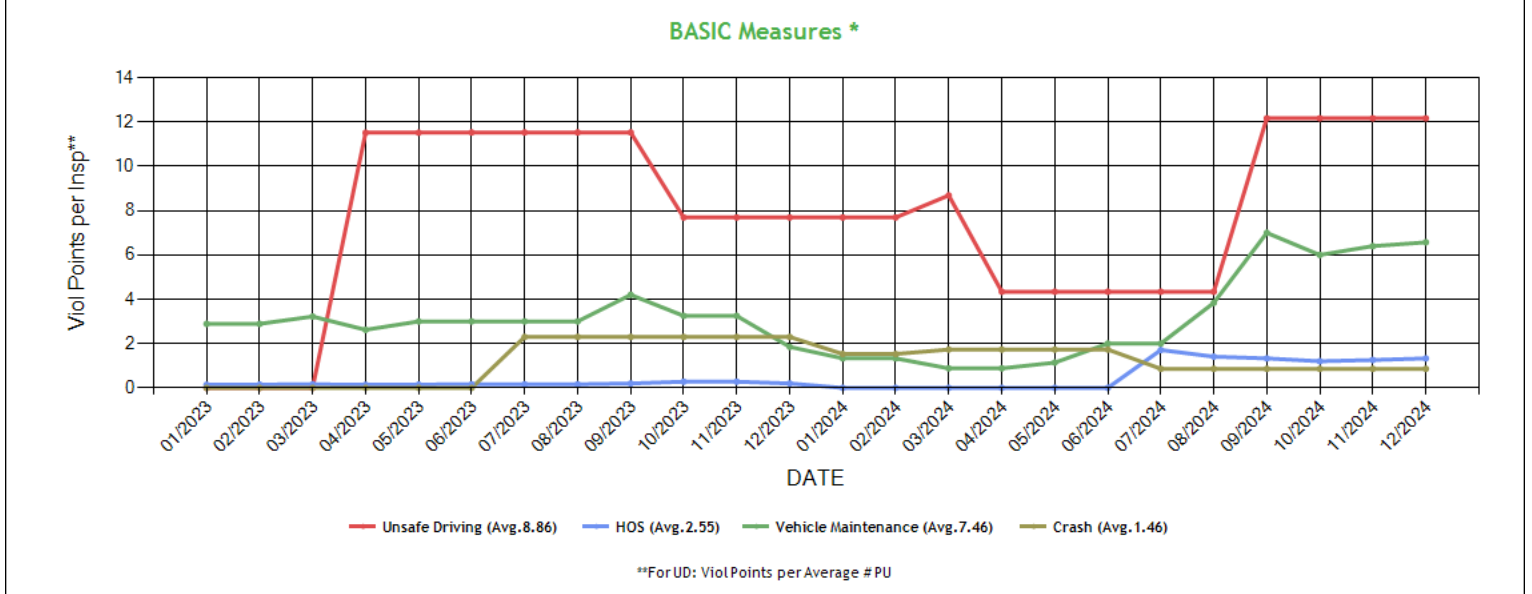

\* BASIC Measures are the absolute SMS scores that are compared within each Safety Event Group to determine the BASIC Score percentiles. Averages based on fleets with 1-5 power units.



**BASIC Measures \* - Table ToC**

UD-Unsafe Driving, HOS-Hours of Service, DF-Driver Fitness, CS-Controlled Substances, VM-Vehicle Maintenance

Date	UD Measure	UD AC	UD with Viol	HOS Measure	HOS AC	HOS with Viol	DF Measure	DF AC	DF with Viol	CS Measure	CS AC	CS with Viol	VM Measure	VM AC	VM with Viol
12/2024	12.17	N	2	1.33	N	1	0.00	N	0	0.00	N	0	6.57	N	4
11/2024	12.17	N	2	1.26	N	1	0.00	N	0	0.00	N	0	6.40	N	4
10/2024	12.17	N	2	1.20	N	1	0.00	N	0	0.00	N	0	6.00	N	4
09/2024	12.17	N	2	1.33	N	1	0.00	N	0	0.00	N	0	7.00	N	4
08/2024	4.34	N	1	1.41	N	1	0.00	N	0	0.00	N	0	3.84	N	3
07/2024	4.34	N	1	1.71	N	1	0.00	N	0	0.00	N	0	2.00	N	2
06/2024	4.34	N	1	0.00	N	0	0.00	N	0	0.00	N	0	2.00	N	2
05/2024	4.34	N	1	0.00	N	0	0.00	N	0	0.00	N	0	1.14	N	1
04/2024	4.34	N	1	0.00	N	0	0.00	N	0	0.00	N	0	0.88	N	1
03/2024	8.69	N	1	0.00	N	0	0.00	N	0	0.00	N	0	0.88	N	1
02/2024	7.69	N	1	0.00	N	0	0.00	N	0	0.00	N	0	1.33	N	1
01/2024	7.69	N	1	0.00	N	0	0.00	N	0	0.00	N	0	1.33	N	1
12/2023	7.69	N	1	0.20	N	1	0.00	N	0	0.00	N	0	1.85	N	2
11/2023	7.69	N	1	0.28	N	1	0.00	N	0	0.00	N	0	3.25	N	2
10/2023	7.69	N	1	0.28	N	1	0.00	N	0	0.00	N	0	3.25	N	2
09/2023	11.53	N	1	0.20	N	1	0.00	N	0	0.00	N	0	4.20	N	2
08/2023	11.53	N	1	0.16	N	1	0.00	N	0	0.00	N	0	3.00	N	2
07/2023	11.53	N	1	0.16	N	1	0.00	N	0	0.00	N	0	3.00	N	2
06/2023	11.53	N	1	0.16	N	1	0.00	N	0	0.00	N	0	3.00	N	2
05/2023	11.52	N	1	0.15	N	1	0.00	N	0	0.00	N	0	3.00	N	2
04/2023	11.52	N	1	0.14	N	1	0.00	N	0	0.00	N	0	2.62	N	2
03/2023	0.00	N	0	0.16	N	1	0.00	N	0	0.00	N	0	3.22	N	2
02/2023	0.00	N	0	0.15	N	1	0.00	N	0	0.00	N	0	2.89	N	2
01/2023	0.00	N	0	0.14	N	1	0.00	N	0	0.00	N	0	2.89	N	2
12/2022	0.00	N	0	0.26	N	1	0.00	N	0	0.00	N	0	3.08	N	2
11/2022	0.00	N	0	0.26	N	1	0.00	N	0	0.00	N	0	3.08	N	2
10/2022	0.00	N	0	0.25	N	1	0.00	N	0	0.00	N	0	2.83	N	2
09/2022	0.00	N	0	0.30	N	1	0.00	N	0	0.00	N	0	1.11	N	1
08/2022	0.00	N	0	0.30	N	1	0.00	N	0	0.00	N	0	1.25	N	1
07/2022	0.00	N	0	0.28	N	1	0.00	N	0	0.00	N	0	1.25	N	1
06/2022	0.00	N	0	0.40	N	1	0.00	N	0	0.00	N	0	1.65	N	1
05/2022	0.00	N	0	0.37	N	1	0.00	N	0	0.00	N	0	1.65	N	1
04/2022	0.00	N	0	0.46	N	1	0.00	N	0	0.00	N	0	2.50	N	1
03/2022	0.00	N	0	0.42	N	1	0.00	N	0	0.00	N	0	2.50	N	1
02/2022	0.00	N	0	0.40	N	1	0.00	N	0	0.00	N	0	2.14	N	1
01/2022	0.00	N	0	0.50	N	1	0.00	N	0	0.00	N	0	2.14	N	1
12/2021	0.00	N	0	0.00	N	0	0.00	N	0	0.00	N	0	0.00	N	0
11/2021	0.00	N	0	0.00	N	0	0.00	N	0	0.00	N	0	0.00	N	0
10/2021	0.00	N	0	0.00	N	0	0.00	N	0	0.00	N	0	0.00	N	0
09/2021	0.00	N	0	0.00	N	0	0.00	N	0	0.00	N	0	0.00	N	0
08/2021	0.00	N	0	0.00	N	0	0.00	N	0	0.00	N	0	0.00	N	0
07/2021	0.00	N	0	0.00	N	0	0.00	N	0	0.00	N	0	0.00	N	0
06/2021	0.00	N	0	0.00	N	0	0.00	N	0	0.00	N	0	0.00	N	0
05/2021	0.00	N	0	0.00	N	0	0.00	N	0	0.00	N	0	0.00	N	0
04/2021	0.00	N	0	0.00	N	0	0.00	N	0	0.00	N	0	0.00	N	0
03/2021	0.00	N	0	0.00	N	0	0.00	N	0	0.00	N	0	0.00	N	0
02/2021	0.00	N	0	0.00	N	0	0.00	N	0	0.00	N	0	0.00	N	0
01/2021	0.00	N	0	0.00	N	0	0.00	N	0	0.00	N	0	0.00	N	0
12/2020	0.00	N	0	0.00	N	0	0.00	N	0	0.00	N	0	0.00	N	0
11/2020	0.00	N	0	0.00	N	0	0.00	N	0	0.00	N	0	0.00	N	0
10/2020	0.00	N	0	0.00	N	0	0.00	N	0	0.00	N	0	0.00	N	0
09/2020	0.00	N	0	0.00	N	0	0.00	N	0	0.00	N	0	0.00	N	0
08/2020	0.00	N	0	0.00	N	0	0.00	N	0	0.00	N	0	0.00	N	0
07/2020	0.00	N	0	0.00	N	0	0.00	N	0	0.00	N	0	0.00	N	0
06/2020	0.00	N	0	0.00	N	0	0.00	N	0	0.00	N	0	0.00	N	0
05/2020	0.00	N	0	0.00	N	0	0.00	N	0	0.00	N	0	0.00	N	0
04/2020	0.00	N	0	0.00	N	0	0.00	N	0	0.00	N	0	0.00	N	0



03/2020	0.00	N	0	0.00	N	0	0.00	N	0	0.00	N	0	0.00	N	0
02/2020	0.00	N	0	0.00	N	0	0.00	N	0	0.00	N	0	0.00	N	0
01/2020	0.00	N	0	0.00	N	0	0.00	N	0	0.00	N	0	0.00	N	0
12/2019	0.00	N	0	0.00	N	0	0.00	N	0	0.00	N	0	0.00	N	0
11/2019	0.00	N	0	0.00	N	0	0.00	N	0	0.00	N	0	0.00	N	0
10/2019	0.00	N	0	0.00	N	0	0.00	N	0	0.00	N	0	0.00	N	0
09/2019	0.00	N	0	0.00	N	0	0.00	N	0	0.00	N	0	0.00	N	0
08/2019	0.00	N	0	0.00	N	0	0.00	N	0	0.00	N	0	0.00	N	0
07/2019	0.00	N	0	0.00	N	0	0.00	N	0	0.00	N	0	0.00	N	0
06/2019	0.00	N	0	0.00	N	0	0.00	N	0	0.00	N	0	0.00	N	0
05/2019	0.00	N	0	0.00	N	0	0.00	N	0	0.00	N	0	0.00	N	0
04/2019	0.00	N	0	0.00	N	0	0.00	N	0	0.00	N	0	1.33	N	1
03/2019	0.00	N	0	0.00	N	0	0.00	N	0	0.00	N	0	1.33	N	1
02/2019	0.00	N	0	0.00	N	0	0.00	N	0	0.00	N	0	1.33	N	1
01/2019	0.00	N	0	0.00	N	0	0.00	N	0	0.00	N	0	1.33	N	1
12/2018	0.00	N	0	0.00	N	0	0.00	N	0	0.00	N	0	1.33	N	1
11/2018	0.00	N	0	0.00	N	0	0.00	N	0	0.00	N	0	1.33	N	1
10/2018	0.00	N	0	0.00	N	0	0.00	N	0	0.00	N	0	1.00	N	1
09/2018	0.00	N	0	0.00	N	0	0.00	N	0	0.00	N	0	1.00	N	1
08/2018	0.00	N	0	0.00	N	0	0.00	N	0	0.00	N	0	1.00	N	1
07/2018	0.00	N	0	0.00	N	0	0.00	N	0	0.00	N	0	1.20	N	2
06/2018	0.00	N	0	0.00	N	0	0.00	N	0	0.00	N	0	1.20	N	2
05/2018	0.00	N	0	0.00	N	0	0.00	N	0	0.00	N	0	1.20	N	2
04/2018	0.00	N	0	0.00	N	0	0.00	N	0	0.00	N	0	1.25	N	2
03/2018	0.00	N	0	0.00	N	0	0.00	N	0	0.00	N	0	1.25	N	2
02/2018	0.00	N	0	0.00	N	0	0.00	N	0	0.00	N	0	1.25	N	2
01/2018	0.00	N	0	0.00	N	0	0.00	N	0	0.00	N	0	1.25	N	2

\* BASIC Measures are the absolute SMS scores that are compared within each Safety Event Group to determine the BASIC Score percentiles.

<b>KPI: BASIC Measures by Fleet Size and Cargo Group ToC</b>														
Fleet Size: 1-5 PUs														
	Unsafe Driving		Hours of Service		Driver Fitness		Controlled Substance		Vehicle Maintenance		HM Compliance		Crash	
Cargo Group (Companies)	Avg.	Comp. to Avg.	Avg.	Comp. to Avg.	Avg.	Comp. to Avg.	Avg.	Comp. to Avg.	Avg.	Comp. to Avg.	Avg.	Comp. to Avg.	Avg.	Comp. to Avg.
General Freight (487017)	0.79	Worse	0.23	Worse	0.20	Better	0.02	Better	1.90	Worse	0.01	Better	0.06	Worse
RANGI TRANS CARRIER INC	12.17		1.33		0.00		0.00		6.57		0.00		0.86	

**Estimated ISS Score: 5 Pass ToC About the Inspection Selection System**



**Estimated ISS Score History - Table ToC**

Date	Estimated ISS Score	Recommendation	Algorithm
12/27/2024	5	Pass	Safety Algorithm
11/29/2024	5	Pass	Safety Algorithm
10/25/2024	5	Pass	Safety Algorithm
09/27/2024	6	Pass	Safety Algorithm
08/30/2024	4	Pass	Safety Algorithm
07/26/2024	3	Pass	Safety Algorithm
06/28/2024	2	Pass	Safety Algorithm
05/31/2024	1	Pass	Safety Algorithm
04/26/2024	1	Pass	Safety Algorithm
03/29/2024	1	Pass	Safety Algorithm
02/23/2024	1	Pass	Safety Algorithm
01/26/2024	1	Pass	Safety Algorithm
12/29/2023	2	Pass	Safety Algorithm
11/24/2023	1	Pass	Safety Algorithm
10/27/2023	1	Pass	Safety Algorithm
09/29/2023	1	Pass	Safety Algorithm
08/25/2023	3	Pass	Safety Algorithm
07/28/2023	3	Pass	Safety Algorithm
06/30/2023	3	Pass	Safety Algorithm
05/26/2023	3	Pass	Safety Algorithm
04/28/2023	3	Pass	Safety Algorithm
03/31/2023	3	Pass	Safety Algorithm
02/24/2023	3	Pass	Safety Algorithm
01/27/2023	3	Pass	Safety Algorithm
12/30/2022	3	Pass	Safety Algorithm
11/25/2022	3	Pass	Safety Algorithm
10/28/2022	3	Pass	Safety Algorithm
09/30/2022	1	Pass	Safety Algorithm
08/26/2022	1	Pass	Safety Algorithm
07/29/2022	23	Pass	Safety Algorithm
06/24/2022	24	Pass	Safety Algorithm
05/27/2022	1	Pass	Safety Algorithm
04/29/2022	1	Pass	Safety Algorithm
03/25/2022	1	Pass	Safety Algorithm
02/25/2022	1	Pass	Safety Algorithm
01/28/2022	1	Pass	Safety Algorithm
12/31/2021	1	Pass	Safety Algorithm
11/26/2021	1	Pass	Safety Algorithm
10/29/2021	1	Pass	Safety Algorithm
09/24/2021	1	Pass	Safety Algorithm
08/27/2021	70	Optional Inspect	Insufficient Data Algorithm
07/30/2021	70	Optional Inspect	Insufficient Data Algorithm
06/25/2021	70	Optional Inspect	Insufficient Data Algorithm
05/28/2021	62	Optional Inspect	Insufficient Data Algorithm
04/30/2021	63	Optional Inspect	Insufficient Data Algorithm
03/26/2021	62	Optional Inspect	Insufficient Data Algorithm
02/26/2021	67	Optional Inspect	Insufficient Data Algorithm
01/29/2021	63	Optional Inspect	Insufficient Data Algorithm
12/18/2020	60	Optional Inspect	Insufficient Data Algorithm
11/27/2020	65	Optional Inspect	Insufficient Data Algorithm
10/30/2020	60	Optional Inspect	Insufficient Data Algorithm
09/25/2020	62	Optional Inspect	Insufficient Data Algorithm
08/28/2020	63	Optional Inspect	Insufficient Data Algorithm
07/31/2020	63	Optional Inspect	Insufficient Data Algorithm
06/26/2020	63	Optional Inspect	Insufficient Data Algorithm
05/29/2020	63	Optional Inspect	Insufficient Data Algorithm
04/24/2020	63	Optional Inspect	Insufficient Data Algorithm
03/27/2020	63	Optional Inspect	Insufficient Data Algorithm



02/28/2020	66	Optional Inspect	Insufficient Data Algorithm
01/31/2020	66	Optional Inspect	Insufficient Data Algorithm
12/27/2019	66	Optional Inspect	Insufficient Data Algorithm
11/29/2019	66	Optional Inspect	Insufficient Data Algorithm
10/25/2019	71	Optional Inspect	Insufficient Data Algorithm
09/27/2019	71	Optional Inspect	Insufficient Data Algorithm
08/30/2019	71	Optional Inspect	Insufficient Data Algorithm
07/26/2019	1	Pass	Safety Algorithm
06/28/2019	1	Pass	Safety Algorithm
05/31/2019	1	Pass	Safety Algorithm
04/26/2019	1	Pass	Safety Algorithm
03/29/2019	1	Pass	Safety Algorithm
02/22/2019	1	Pass	Safety Algorithm
01/25/2019	1	Pass	Safety Algorithm
12/28/2018	1	Pass	Safety Algorithm
11/30/2018	1	Pass	Safety Algorithm
10/26/2018	1	Pass	Safety Algorithm
09/28/2018	1	Pass	Safety Algorithm
08/31/2018	1	Pass	Safety Algorithm
07/27/2018	1	Pass	Safety Algorithm
06/29/2018	1	Pass	Safety Algorithm
05/25/2018	1	Pass	Safety Algorithm
04/27/2018	1	Pass	Safety Algorithm
03/30/2018	1	Pass	Safety Algorithm
02/23/2018	1	Pass	Safety Algorithm
01/26/2018	1	Pass	Safety Algorithm
12/29/2017	1	Pass	Safety Algorithm
11/17/2017	1	Pass	Safety Algorithm
10/27/2017	1	Pass	Safety Algorithm
09/29/2017	1	Pass	Safety Algorithm
08/25/2017	1	Pass	Safety Algorithm
07/28/2017	1	Pass	Safety Algorithm
06/30/2017	1	Pass	Safety Algorithm
05/26/2017	1	Pass	Safety Algorithm
04/28/2017	1	Pass	Safety Algorithm
03/31/2017	71	Optional Inspect	Insufficient Data Algorithm
02/24/2017	71	Optional Inspect	Insufficient Data Algorithm
01/27/2017	71	Optional Inspect	Insufficient Data Algorithm
12/30/2016	71	Optional Inspect	Insufficient Data Algorithm
11/25/2016	71	Optional Inspect	Insufficient Data Algorithm
10/28/2016	71	Optional Inspect	Insufficient Data Algorithm
09/23/2016	71	Optional Inspect	Insufficient Data Algorithm
12/09/2015	65	Optional Inspect	Insufficient Data Algorithm
10/23/2015	69	Optional Inspect	Insufficient Data Algorithm
09/25/2015	63	Optional Inspect	Insufficient Data Algorithm
08/28/2015	63	Optional Inspect	Insufficient Data Algorithm
07/24/2015	66	Optional Inspect	Insufficient Data Algorithm
01/26/2012	63	Optional Inspect	Insufficient Data Algorithm
12/10/2011	63	Optional Inspect	Insufficient Data Algorithm

**Investigation Results ToC**

No Investigations reported on FMCSA website

**Penalties History ToC**

There is a problem with the Penalties data on FMCSA website.



**Acute Critical Violations (Based on Investigations as per CSA Methodology Appendix A) ToC**

No Data

No red flag violations in the last 24 months

DOT Registration Information: The following information on this specific DOT # is from the Federal DOT (as of Operating Authority)					
DOT Registration: 07/15/2008		Total Power Units: 1	Total Trucks: 1	Total Trailers: 1	Total Passenger Vehicles: 0
Status	Entity Type	Organization Type	Nation	Total Cars	Drivers / CDL Drivers
A	C	-	US	0	1 / 1
MCS-150 Date	Op Codes	Shipper Op Codes	Shipper HazMat Op Codes	Latest Review Type	Latest Review Document Number(Date)
03/21/2024	A				- (01/01/1900)
MCS-150 Mileage (Year)	Record Update Date	Transports Hazmats	DOT Census Date	Recordable Accident Rate	Preventable Accident Rate
100,000 (2023)	03/21/2024	N	07/15/2008	0%	0%
MCS-151 Mileage	Safety Rating (Date)	SEA Accident	SEA Driver	SEA Vehicle	SEA Management
0	None (None)	0%	0%	0%	0%
Classification Codes		Cargo Carried (per MCS-150)			
Authorized-For-Hire		General Freight, Beverages, Paper products			

DOT MCS-150 History ToC			(as of 04/09/2023 DOT census)						
Census Date	MCS-150 Date	MCS-150 Mileage	VMT Year	Power Units	Drivers	Trailers	Company Rep1	Company Rep2	Email
4/9/2023	3/21/2023	120000	2022	1	1	1	SATVINDER SINGH		Rangitranscarrier@gmail.com
4/9/2022	3/16/2022	75000	2021	1	1	1	SATVINDER SINGH		Rangitranscarrier@gmail.com
4/9/2021	3/23/2021	75000	2020	1	1	1	SATVINDER SINGH		Rangitranscarrier@gmail.com
2/9/2020	1/20/2020	100	2019	1	1	1	SATVINDER SINGH		Rangitranscarrier@gmail.com
3/5/2018	2/23/2018	90000	2017	1	1	1	SATVINDER SINGH		krishnaworldwide@yahoo.com
3/3/2017	2/21/2017	86000	2016	1	1	1	SATVINDER SINGH		krishnaworldwide@yahoo.com
8/10/2015	7/10/2015	100	2015	1	1	1	SATVINDER SINGH		krishnaworldwide@yahoo.com
7/9/2015	6/12/2015	10000	2014	1	1	1	SATVINDER SINGH		
7/30/2010	5/24/2010	0		1	1	0	SATVINDER SINGH		





**Crash Summary Chart** **ToC**Crashes Summary - Chart (based on all available crash data)

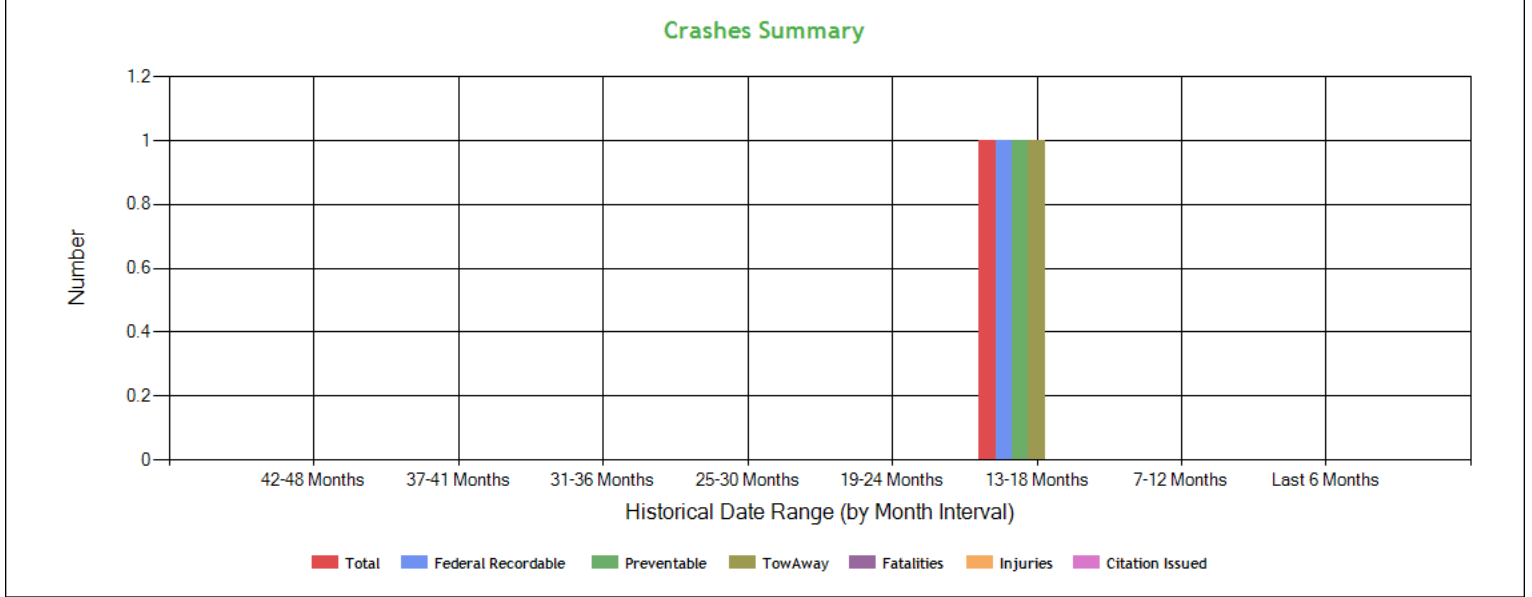

**Crashes Summary - Table** (based on all available crash data) **ToC**

	TOTAL	Last 6 months	7-12 months	13-18 months	19-24 months	25-30 months	30-36 months	37-41 months	42-48 months	Over 49 months
Total Reportable	1	0	0	1	0	0	0	0	0	0
Fatalities	0	0	0	0	0	0	0	0	0	0
Injuries	0	0	0	0	0	0	0	0	0	0
Tow Away	1	0	0	1	0	0	0	0	0	0
With Citations	0	0	0	0	0	0	0	0	0	0
Federal Recordable	1	0	0	1	0	0	0	0	0	0
Preventable	1	0	0	1	0	0	0	0	0	0
Crash per Pwr Unit	-	0.0%	0.0%	100.0%	0.0%	0.0%	0.0%	0.0%	0.0%	-

**Inspection Summary** **ToC**

The following inspection information is based on results for 24 months prior to: 01/27/2025. Please note that the total inspections number is not necessarily the total of the vehicle, driver and hazmat inspections, as one inspection may have included any combination of the below inspections.

Overall	Vehicle	Driver	Hazmat
(Please note that the total inspections number is not necessarily the total of the vehicle, driver and hazmat inspections, as one inspection may have included any combination of the below inspections)  Total Inspections: 8 Total Out of Service: 3  Out of Service: 37.5% National Average: 20.82% Difference: 16.68%	Total Inspections: 6 Total Out of Service: 3  Out of Service: 50.00% National Average: 24.68% Difference: 25.32%	Total Inspections: 8 Total Out of Service: 0  Out of Service: 0.00% National Average: 6.67% Difference: -6.67%	Total Inspections: 0 Total Out of Service: 0  Out of Service: 0.00% National Average: 2.97% Difference: -2.97%

**KPI: Inspection Viol OOS Rates by Cargo Group** **ToC**

Cargo Group	OVERALL		VEHICLE		DRIVER		HAZMAT	
	Average	Compared to Average	Average	Compared to Average	Average	Compared to Average	Average	Compared to Average
General Freight	28.74%	Worse	24.98%	Worse	12.59%	Better	0.22%	Better
RANGI TRANS CARRIER INC	37.50%		50.0%		0%		0%	



**FHWA Registration Information: The following data on this Motor Carrier is from the Federal Hwy Administration (as of 1/28/2025)**

Docket Number	DOT Number	Company Name	DBA Name	Address	City	State	Country	ZIP Code
MC925969	1792065	RANGI TRANS CARRIER INC	RANGI TRANS CARRIER	8663 JENROSE WAY	ELK GROVE	CA	US	95624
Phone Number	Fax Number	Mail Address	Mail City	Mail State	Mail Contry	Mail ZIP Code	Mail Phone Number	Mail Fax Number
(916)-397-0613		8663 JENROSE WAY	ELK GROVE	CA	US	95624		
Date of Last Change	Freight	Passenger	Household Goods	Active Authority	Pending Authority	Revocation Pending Authority		
1/28/2025	Y	N	N	/ Contract /	/	/ Contract /		

**Insurance Required (as of 01/28/2025) ToC**

Docket Number	Insurance Type	Insurance Required	Insurance on File
MC925969	BIPD	\$750k	\$1000k
MC925969	Cargo	No	No
MC925969	Bond	No	No

**Active / Pending Insurance (as of 01/28/2025)**

Docket Number	Form	Type	Insurance Carrier	Policy/Surety	Coverage From	Coverage To	Required	On File	Effective Date	Cancel Date
MC925969	91X	BIPD/Primary	GREAT WEST CASUALTY CO.	GRT17484A	\$0k	\$1000k	\$750k	\$1000k	02/22/2024	02/22/2025

**Insurance History (as of 01/28/2025)**

Docket Number	Form	Type	Insurance Carrier	Policy/Surety	Coverage From	Coverage To	Effective Date From	Effective Date To
MC925969	91X	BIPD/Primary	UNITED FINANCIAL CASUALTY COMPANY	CA1833992	\$0k	\$750k	02/21/2020	02/22/2024 Replaced
MC925969	91X	BIPD/Primary	UNITED FINANCIAL CASUALTY COMPANY	CA 4124774	\$0k	\$750k	04/02/2018	09/16/2018 Cancelled
MC925969	91X	BIPD/Primary	UNITED FINANCIAL CASUALTY COMPANY	CA 4124774	\$0k	\$750k	09/12/2017	04/02/2018 Replaced
MC925969	91X	BIPD/Primary	SCOTTSDALE INDEMNITY COMPANY	LTI0008472	\$0k	\$750k	07/13/2017	09/12/2017 Cancelled
MC925969	91X	BIPD/Primary	WILSHIRE INSURANCE COMPANY	BA2603950	\$0k	\$750k	07/13/2016	07/13/2017 Replaced
MC925969	91X	BIPD/Primary	WESCO INSURANCE COMPANY	WPP1268323	\$0k	\$750k	07/13/2015	07/13/2016 Cancelled

**FHWA Authorities (as of 01/28/2025) ToC**

Docket#	L&I Name	Active Authority	Inactive Authority	Pending Authority	Revocation Pending Authority	Freight	Passenger	Household Goods
MC925969	RANGI TRANS CARRIER INC	Contract /			Contract /	Yes	No	No



Authority History (as of 01/28/2025)				
Docket Number	Sub	Auth Type	Original Action	Disposition
MC925969		CONTRACT	REINSTATED 2/27/2020 12:00:00 AM	
MC925969		CONTRACT	INVOLUNTARY REVOCATION 8/16/2017 12:00:00 AM	DISCONTINUED REVOCATION 9/14/2017 12:00:00 AM
MC925969		CONTRACT	INVOLUNTARY REVOCATION 6/16/2016 12:00:00 AM	DISCONTINUED REVOCATION 7/14/2016 12:00:00 AM
MC925969		CONTRACT	GRANTED 7/31/2015 12:00:00 AM	REVOKED 9/24/2018 12:00:00 AM

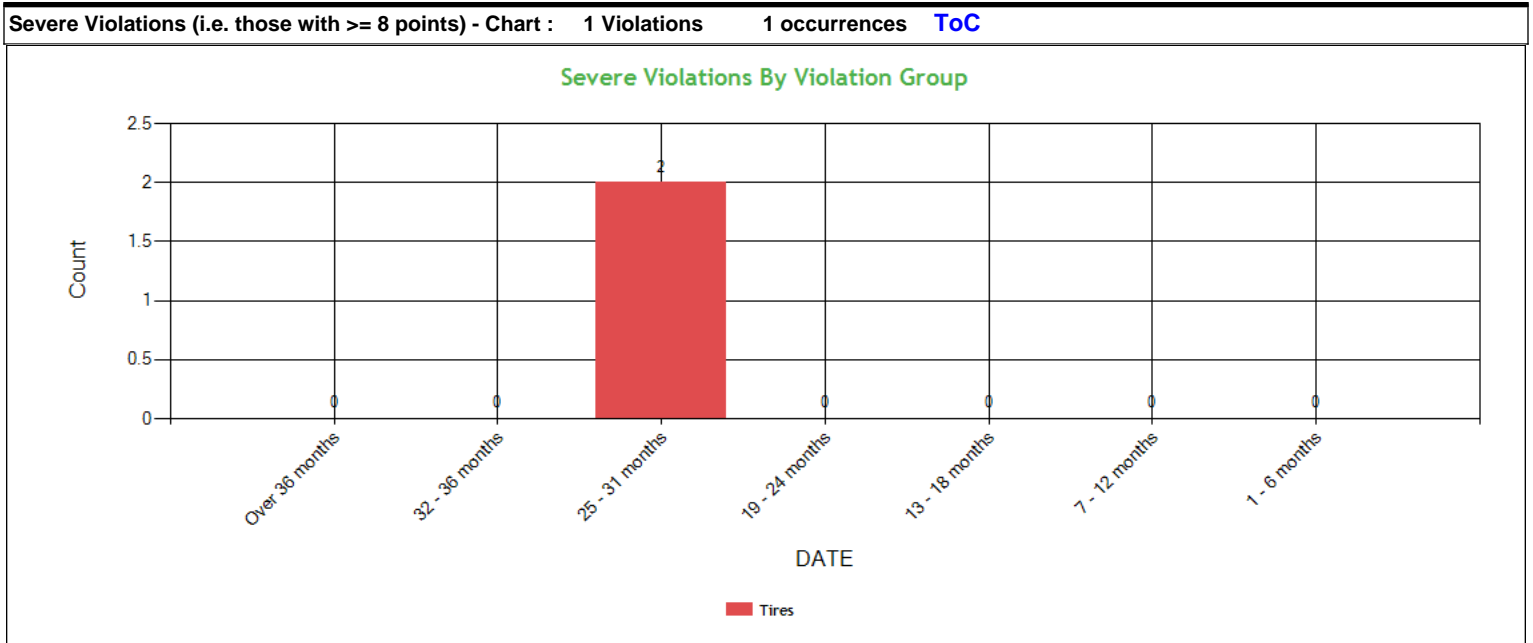

**Severe Violations (i.e. those with >= 8 points) - Table : 1 Violations 2 occurrences ToC**

Code	Description	Category	BASIC Weight	Total count	Last 6 months	7-12 months	13-18 months	19-24 months	25-31 months	32-36 months	Over 36 months
393.75A1	Tire -ply or belt material exposed	Tires	8	2	0	0	0	0	2	0	0



Violation Report ToC						
Inspection Date	Inspection State	BASIC	Violation Description	OOS	VIN	Severity Points
10/17/2024	CA	Vehicle Maintenance	396.3A1BOS - BRAKES OUT OF SERVICE: The number of defective brakes is equal to or greater than 20 percent of the service brakes on the vehicle or combination	Yes	3AKJHHDR1LSKZ6697	0
08/29/2024	CA	Vehicle Maintenance	393.47E - Clamp/Roto-Chamber type brake(s) out of adjustment	No	3AKJHHDR1LSKZ6697	4
08/29/2024	CA	Vehicle Maintenance	393.53B - Automatic brake adjuster CMV manufactured on or after 10/20/1994 - air brake	No	3AKJHHDR1LSKZ6697	4
08/29/2024	CA	Vehicle Maintenance	393.47D - Insufficient brake linings	Yes	3AKJHHDR1LSKZ6697	4
08/29/2024	CA	Unsafe Driving	392.2 - Operating a commercial motor vehicle not in accordance with the laws, ordinances, and regulations of the jurisdiction in which it is being operated - Unsafe Driving	No	3AKJHHDR1LSKZ6697	0
08/29/2024	CA	Vehicle Maintenance	396.3A1 - Inspection/repair and maintenance parts and accessories	Yes	3AKJHHDR1LSKZ6697	2
08/28/2024	NV	Vehicle Maintenance	393.47E - Clamp/Roto-Chamber type brake(s) out of adjustment	No	3AKJHHDR1LSKZ6697	4
08/28/2024	NV	Vehicle Maintenance	393.53B - Automatic brake adjuster CMV manufactured on or after 10/20/1994 - air brake	No	3AKJHHDR1LSKZ6697	4
08/28/2024	NV	Vehicle Maintenance	396.3A1 - Inspection/repair and maintenance parts and accessories	Yes	3AKJHHDR1LSKZ6697	2
07/24/2024	CA	Hours-Of-Service	395.3A2PROP - Driving beyond 14 hour duty period (Property carrying vehicle)	No	3AKJHHDR1LSKZ6697	7
07/24/2024	CA	Hours-Of-Service	395.24C2II - Driver failed to manually add the trailer number	No	3AKJHHDR1LSKZ6697	1
06/17/2024	CA	Vehicle Maintenance	396.3A1B - Brakes (general)	No	3AKJHHDR1LSKZ6697	4
03/30/2023	CA	Unsafe Driving	392.2LC - Improper lane change	No	3AKJHHDRXJSJU6259	5
10/05/2022	CA	Vehicle Maintenance	393.75A1 - Tire -ply or belt material exposed	No	1JJV532D9EL802777	8
01/17/2022	NV	Hours-Of-Service	395.24C2III - Driver failed to manually add shipping document number	No	3AKJHHDRXJSJU6259	1
01/17/2022	NV	Hours-Of-Service	395.24C2II - Driver failed to manually add the trailer number	No	3AKJHHDRXJSJU6259	1
01/17/2022	NV	Vehicle Maintenance	393.60D - Glazing permits less than 70 percent of light	No	3AKJHHDRXJSJU6259	1
01/17/2022	NV	Vehicle Maintenance	396.9D2 - Failure to correct defects noted on inspection report	No	3AKJHHDRXJSJU6259	4
09/29/2021	NV	Vehicle Maintenance	393.60D - Glazing permits less than 70 percent of light	No	3AKJHHDRXJSJU6259	1
10/31/2017	CA	-	392.2RG - State vehicle registration or License Plate violation	No	4V4NC9TG8AN288305	0

No filters were applied when generating this report, see the live report for more options.



**Violation Summary ToC**

BASIC	Violation Group	Code	Description	# of Violations	# of OOS Violations	Severity Points
Hours-Of-Service (HOS) Compliance	Hours	395.3A2PROP	Driving beyond 14 hour duty period (Property carrying vehicle)	1	0	7
Unsafe Driving	Dangerous Driving	392.2LC	Improper lane change	1	0	5
Vehicle Maintenance	Brakes, All Others	396.3A1B	Brakes (general)	1	0	4
Vehicle Maintenance	Brakes, All Others	393.53B	Automatic brake adjuster CMV manufactured on or after 10/20/1994 - air brake	2	0	4
Vehicle Maintenance	Brakes Out of Adjustment	393.47E	Clamp/Roto-Chamber type brake(s) out of adjustment	2	0	4
Vehicle Maintenance	Brakes, All Others	393.47D	Insufficient brake linings	1	1	4
Vehicle Maintenance	Wheels, Studs, Clamps, Etc.	396.3A1	Inspection/repair and maintenance parts and accessories	2	2	2
Hours-Of-Service (HOS) Compliance		395.24C2II	Driver failed to manually add the trailer number	1	0	1
Vehicle Maintenance	Not used in SMS Calculation	396.3A1BOS	BRAKES OUT OF SERVICE: The number of defective brakes is equal to or greater than 20 percent of the service brakes on the vehicle or combination	1	1	0
Unsafe Driving	Not used in SMS Calculation	392.2	Operating a commercial motor vehicle not in accordance with the laws, ordinances, and regulations of the jurisdiction in which it is being operated - Unsafe Driving	1	0	0

No filters were applied when generating this report, see the live report for more options.

**Violation Enforcement Chronology - Chart ToC**

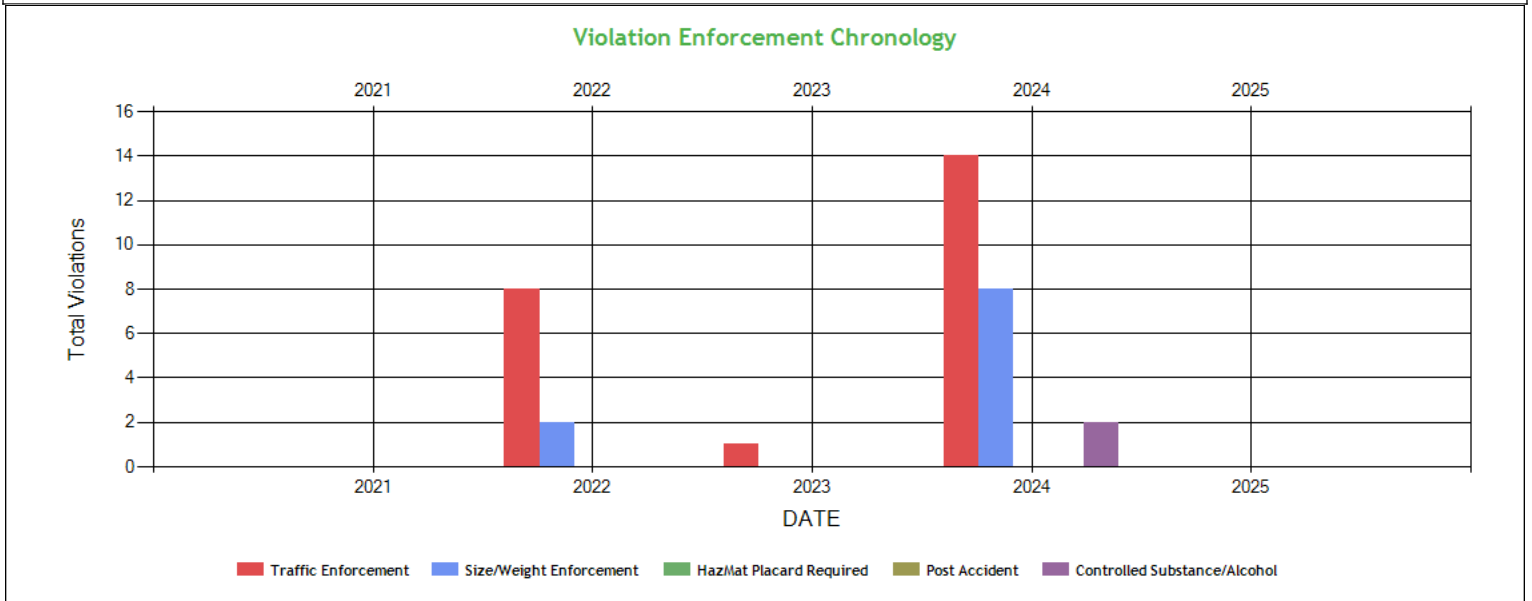



**Violation Enforcement Chronology - Table ToC**

	2021	2022	2023	2024	2025
Traffic Enforcement	0	8	1	14	0
Size/Weight Enforcement	0	2	0	8	0
HazMat Placard Required	0	0	0	0	0
Post Accident	0	0	0	0	0
Controlled Substance/Alcohol	0	0	0	2	0

**Inspection Violations & OOS Counts - Chart ToC**

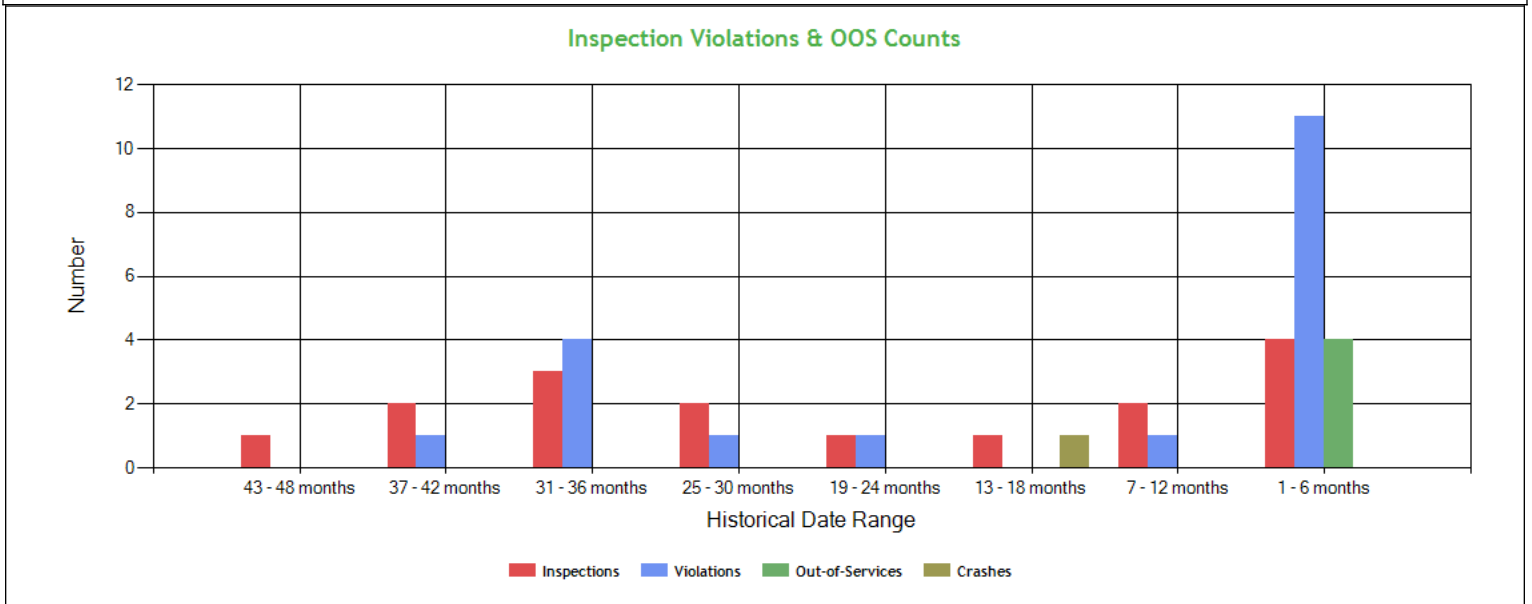

**Inspection Violations & OOS Counts - Table ToC**

Date Range	Inspections	Violations	Out-of-Services	Crashes
<b>TOTAL</b>	16	19	4	1
1 - 6 months	4	11	4	0
7 - 12 months	2	1	0	0
13 - 18 months	1	0	0	1
19 - 24 months	1	1	0	0
25 - 30 months	2	1	0	0
31 - 36 months	3	4	0	0
37 - 42 months	2	1	0	0
43 - 48 months	1	0	0	0

**Radius of Operation (based on Inspections and Crashes during the past 3 years) ToC**

	Total	Drive between 0 and 50 miles radius	Drive between 51 and 200 miles radius	Drive between 201 and 300 miles radius	Drive between 301 and 400 miles radius	Drive between 401 and 500 miles radius	Drive between 501 and 600 miles radius	Drive beyond 600 miles radius
Power Units (i.e. unique VINs)	2	0	0	0	2	0	0	0
Percent	100%	0%	0%	0%	100%	0%	0%	0%



**Inspection & Crash Locations - Chart ToC**

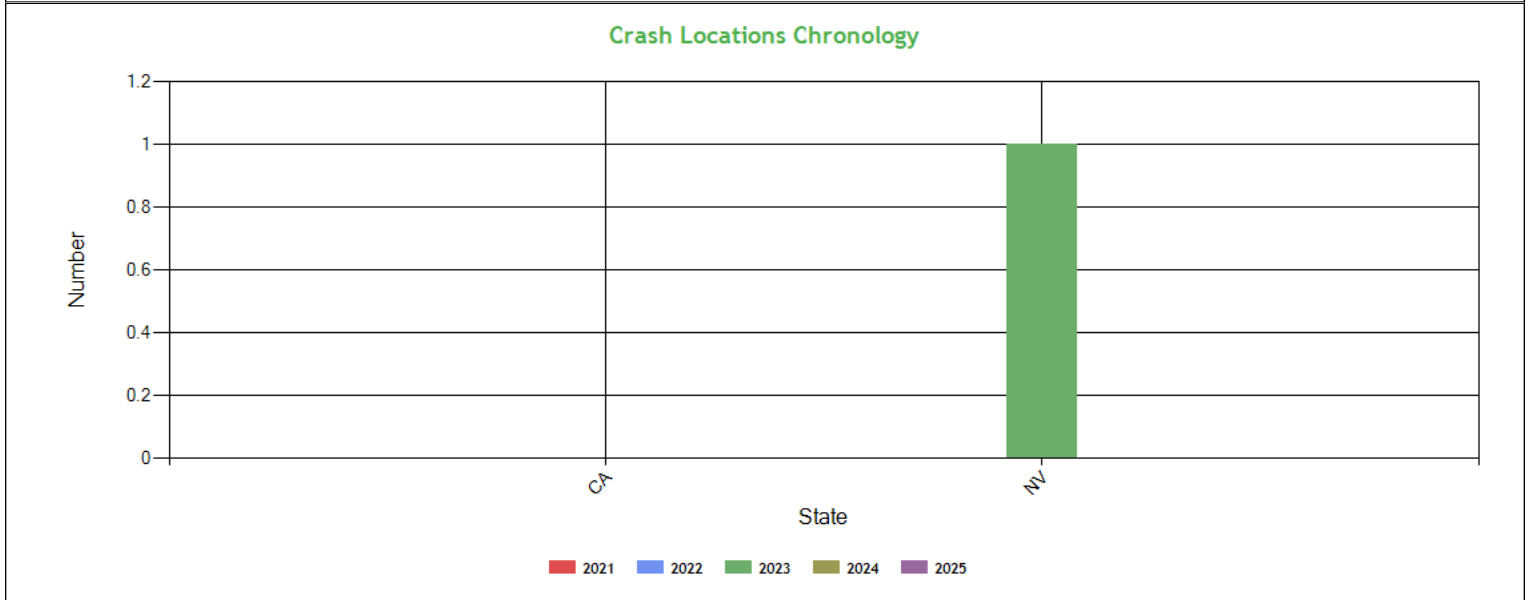
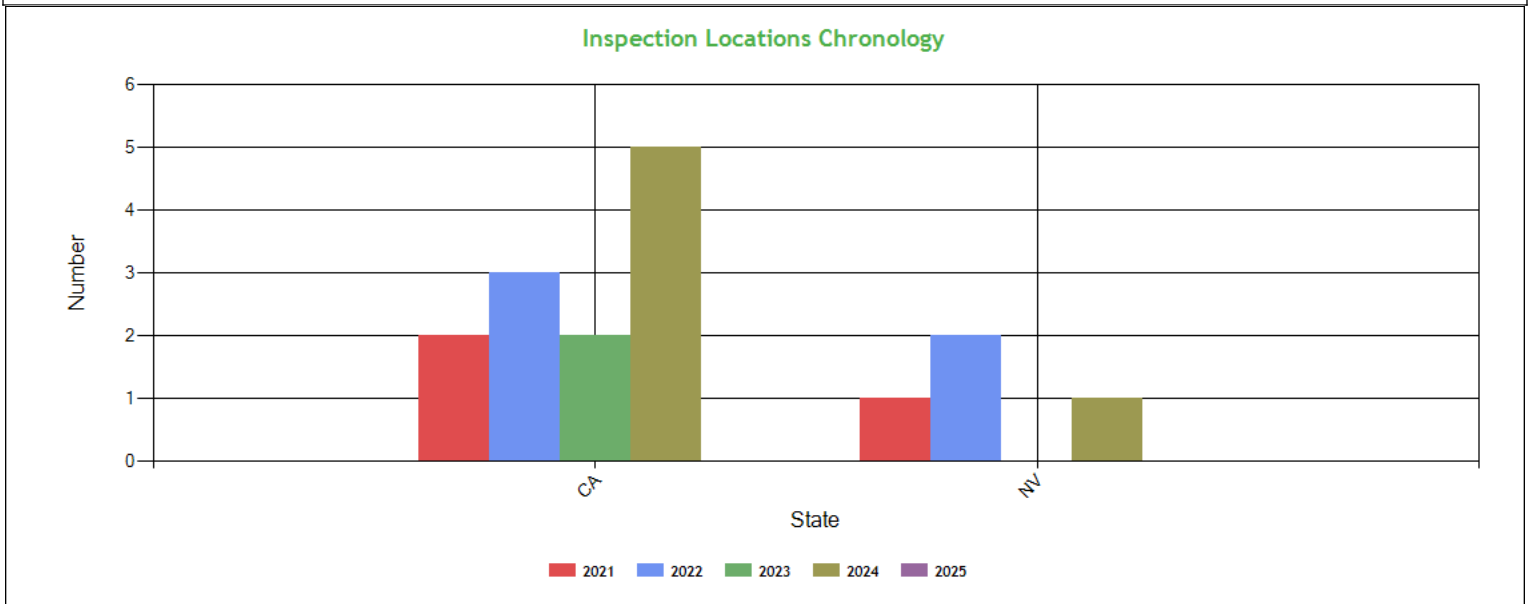

**Inspection & Crash Locations - Table ToC**

State	Inspections					Violations					Out-of-Services					Crashes				
	2021	2022	2023	2024	2025	2021	2022	2023	2024	2025	2021	2022	2023	2024	2025	2021	2022	2023	2024	2025
TOTAL	3	5	2	6	0	1	5	1	12	0	0	0	0	4	0	0	0	1	0	0
CA	2	3	2	5	0	0	1	1	9	0	0	0	0	3	0	0	0	0	0	0
NV	1	2	0	1	0	1	4	0	3	0	0	0	0	1	0	0	0	1	0	0

**Hot Spot Summary ToC**

Year	Month	Level 5	Level 5 %	Level 4	Level 4 %	Level 3	Level 3 %	Level 2	Level 2 %	Level 1	Level 1 %	Level 0	Level 0 %	Levels 1 - 5	Levels 1 - 5 %
------	-------	---------	-----------	---------	-----------	---------	-----------	---------	-----------	---------	-----------	---------	-----------	--------------	----------------



2024	October (Partial)	0	0.00%	0	0.00%	1	16.67%	0	0.00%	0	0.00%	0	0.00%	1	16.67%
2024	August	0	0.00%	0	0.00%	1	16.67%	0	0.00%	0	0.00%	1	16.67%	1	16.67%
2024	July	0	0.00%	0	0.00%	1	16.67%	0	0.00%	0	0.00%	0	0.00%	1	16.67%
2024	June	1	16.67%	0	0.00%	0	0.00%	0	0.00%	0	0.00%	0	0.00%	1	16.67%
2024	March	1	16.67%	0	0.00%	0	0.00%	0	0.00%	0	0.00%	0	0.00%	1	16.67%
<b>Totals</b>		<b>2</b>	<b>33.34%</b>	<b>0</b>	<b>0.00%</b>	<b>3</b>	<b>50.01%</b>	<b>0</b>	<b>0.00%</b>	<b>0</b>	<b>0.00%</b>	<b>1</b>	<b>16.67%</b>	<b>5</b>	<b>83.35%</b>

**Hot Spot Analysis**

State	County	Level	Count	Percentage
CA	Kern	5	1	16.67%
CA	San Bernardino	5	1	16.67%
CA	Solano	3	1	16.67%
CA	Sacramento	3	1	16.67%
CA	Alameda	3	1	16.67%

Report generated using the last 12 full months of inspection data

**Inspection Violation % OOS Chronology - Chart ToC**

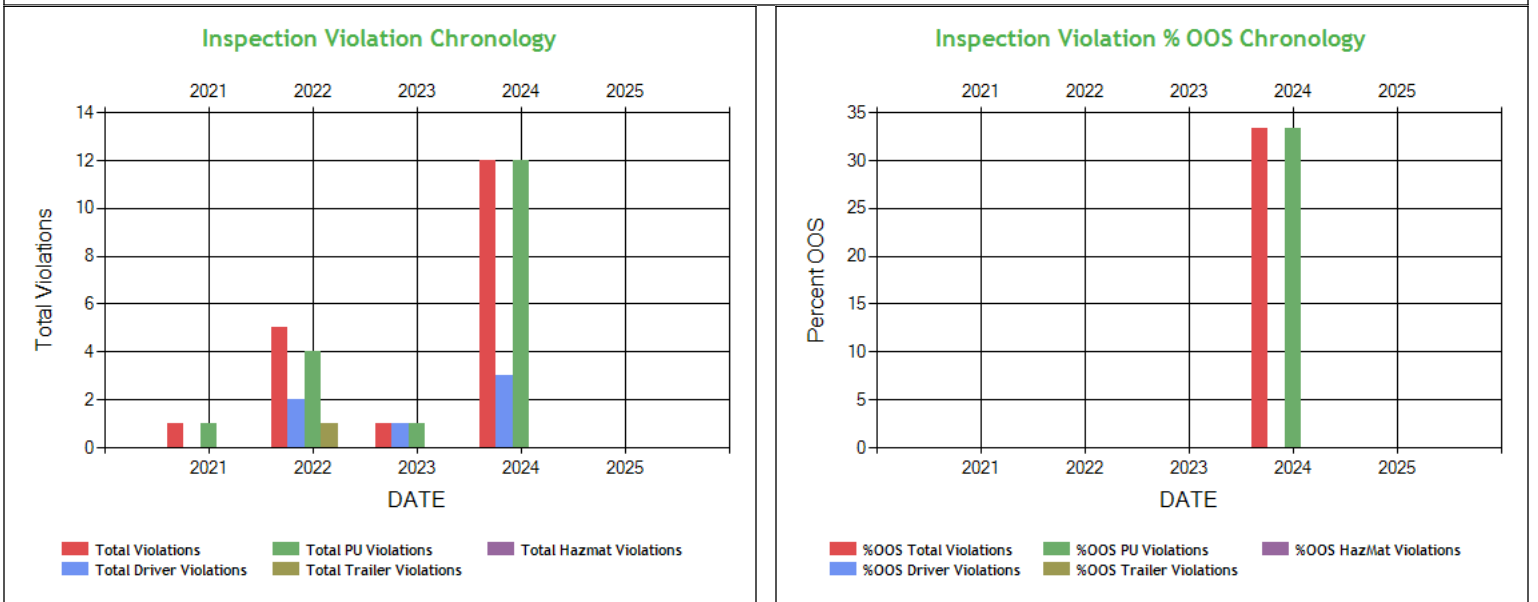

**Inspection Violation % OOS Chronology - Table ToC**

	2021	2022	2023	2024	2025
<b>Total Violations</b>	1	5	1	12	0
<b>Total Out Of Services</b>	0	0	0	4	0
<b>%OOS Total Violations</b>	0	0	0	33.33	0
<b>Total Driver Violations</b>	0	2	1	3	0
<b>Total Driver Out Of Services</b>	0	0	0	0	0
<b>%OOS Driver Violations</b>	0	0	0	0	0
<b>Total PU Violations</b>	1	4	1	12	0
<b>Total PU Out Of Services</b>	0	0	0	4	0
<b>%OOS PU Violations</b>	0	0	0	33.33	0
<b>Total Trailer Violations</b>	0	1	0	0	0
<b>Total Trailer Out Of Services</b>	0	0	0	0	0
<b>%OOS Trailer Violations</b>	0	0	0	0	0
<b>Total Hazmat Violations</b>	0	0	0	0	0
<b>Total Hazmat Out Of Services</b>	0	0	0	0	0
<b>%OOS HazMat Violations</b>	0	0	0	0	0





**Percent of Insp & Crash by State - Chart ToC**

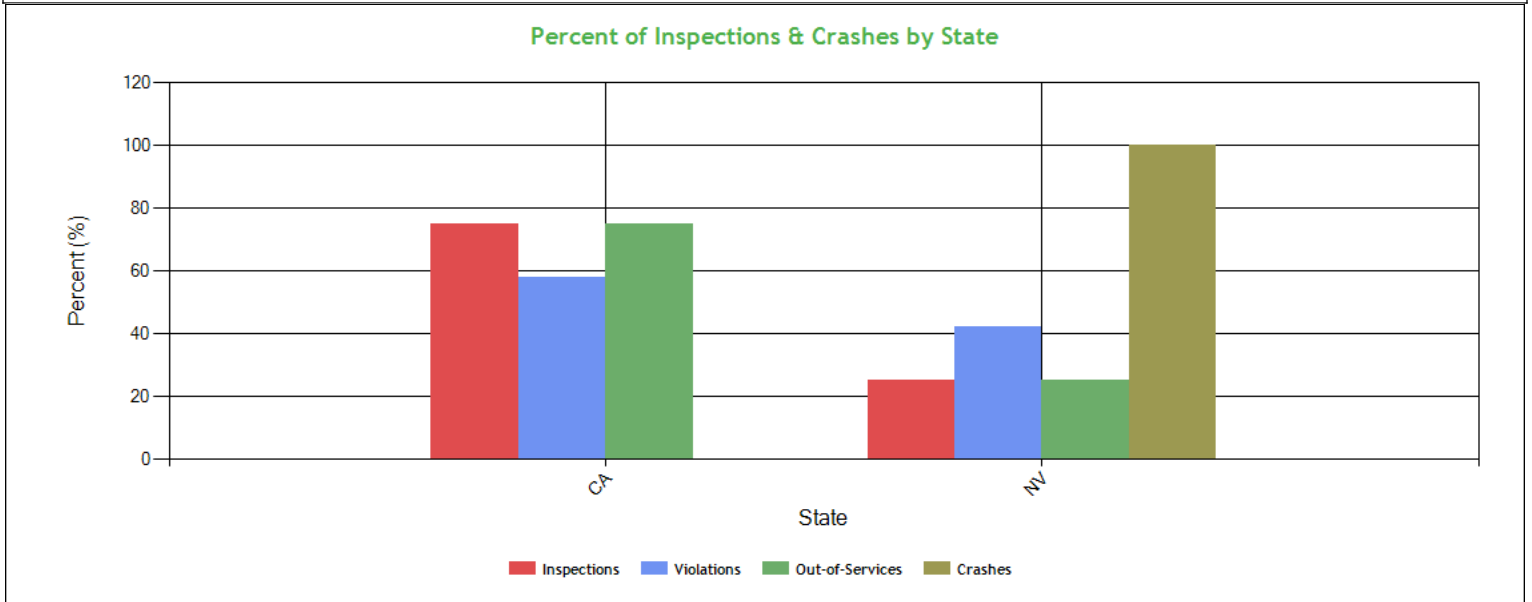

**Percent of Insp & Crash by State - Table (based on inspection data from the last 4 years) ToC**

State	Inspections		Violations		Out-of-Services		Crashes	
	Total	Percent	Total	Percent	Total	Percent	Total	Percent
	16	100	19	100	4	100	1	100
CA	12	75	11	57.9	3	75	0	0
NV	4	25	8	42.1	1	25	1	100

**VIN Insp Summary by State (based on inspection from the last 2 years) ToC**

VIN	Insp	Viol Pts	Counts in each State			
			CA		NV	
			Insp	Viol Pts	Insp	Viol Pts
<b>TOTALS</b>	<b>30/98*</b>	<b>16/57**</b>	<b>12</b>	<b>39</b>	<b>4</b>	<b>18</b>
3AKJHHDRXJSJU6259	8	13	5	5	3	8
3AKJHHDR1LSKZ6697	7	36	6	26	1	10
1JJV532D9EL802777	5	8	4	8	1	0
1UYVS2533L7880302	2	0	2	0	0	0

\*<Total number of inspections for these 4 VIN(s)>/n<Total number of inspections for these 2 state(s)>

\*\*<Total severity sum for these 4 VIN(s)>/n<Total severity sum for these 2 state(s)>

**Violations By Unit Type ToC**

**# of Violations: 13 Total Severity: 41 based on inspections in the last 2 years**

Violation Unit: Driver	# of Violations: 4	Total Severity: 13	% of Total: 31.71%
Viol. Group: Hours	# of Violations: 1	Total Severity: 7	% of Total: 17.07%
Violation	Number of Occurrences	Viol. Severity	Total Severity
395.3A2PROP:Driving beyond 14 hour duty period (Property carry)	1	7	7
Viol. Group: Dangerous Driving	# of Violations: 1	Total Severity: 5	% of Total: 12.2%



392.2LC:Improper lane change	1	5	5
Viol. Group: None	# of Violations: 1	Total Severity: 1	% of Total: 2.44%
395.24C2II:Driver failed to manually add the trailer number	1	1	1
Viol. Group: Not used in SMS Calculation	# of Violations: 1	Total Severity: 0	% of Total: 0%
392.2:Operating a commercial motor vehicle not in accord	1	0	0
<b>Violation Unit: Power Unit</b>	<b># of Violations: 9</b>	<b>Total Severity: 28</b>	<b>% of Total: 68.29%</b>
Viol. Group: Brakes All Others	# of Violations: 4	Total Severity: 16	% of Total: 39.02%
Violation	Number of Occurrences	Viol. Severity	Total Severity
393.47D:Insufficient brake linings	1	4	4
393.53B:Automatic brake adjuster CMV manufactured on or af	2	4	8
396.3A1B:Brakes (general)	1	4	4
Viol. Group: Brakes Out of Adjustment	# of Violations: 2	Total Severity: 8	% of Total: 19.51%
393.47E:Clamp/Roto-Chamber type brake(s) out of adjustment	2	4	8
Viol. Group: Wheels Studs Clamps Etc.	# of Violations: 2	Total Severity: 4	% of Total: 9.76%
396.3A1:Inspection/repair and maintenance parts and access	2	2	4
Viol. Group: Not used in SMS Calculation	# of Violations: 1	Total Severity: 0	% of Total: 0%
396.3A1BOS:BRAKES OUT OF SERVICE: The number of defective bra	1	0	0

Equipment Ownership <b>ToC</b> Equipment Ownership (based on MCS-150 dated 3/21/2024)					
	Trucks	Tractors	Trailers	Motor Coaches	Vans
Owned	0	1	1	0	0
Term Leased	0	0	0	0	0
Trip Leased	0	0	0	0	0
<b>Total No.</b>	0	1	1	0	0

Equipment Details Power Units <b>ToC</b>									
VIN	Latest Insp Date	Year	Make	Model	Body Class	Body Type	Axles	Len	Fuel Type
3AKJHHDR1LS KZ6697	10/17/2024	2020	FREIGHTLINER	New Cascadia 126" Sleepercab	Truck-Tractor	-	-	-	Diesel
3AKJHHDRXJS JU6259	03/30/2023	2018	FREIGHTLINER	New Cascadia 126" Sleepercab	Truck-Tractor	-	-	-	Diesel

Equipment Details Trailers									
VIN	Latest Insp Date	Year	Make	Model	Body Class	Body Type	Axles	Len	Fuel Type
1UYVS2533L78 80302	10/17/2024	2020	UTILITY	Utility Trailer Manufacturer	Trailer	Van Trailer	2	53	-
1JJV532D9EL80 2777	10/05/2022	2014	WABASH NATIONAL	Dry Van Duraplate	Trailer	Van Trailer	2	53	-

Vehicle Age <b>ToC</b>				
Year	# Power Units	PU Percentage	# Trailers	Trailres Percentage
2020	1	50.00%	1	100.00%
2018	1	50.00%	0	0.00%

Based on 24 months of inspection data, see the live report for more options

States of Power Unit Registrations <b>ToC</b>		
State	CA	NV
Number of Power Units	2	2



**Equipment Acquisitions - Table ToC**

	Power Units inspected for 1st time in past 12 months	Power Units inspected for 1st time in past 24 months	Power Units inspected during entire date range	Trailers inspected for 1st time in past 12 months	Trailers inspected for 1st time in past 24 months	Trailers inspected during entire date range
Unique VINs	1	2	3	1	1	5
Unique License Plates	1	2	3	1	1	5
License Plate States	1	1	1	1	1	2

**Driver Details ToC Driver Details (based on MCS-150 dated 3/21/2024)**

	Within 100 mi	Beyond 100 mi	TOTAL
# Drivers Interstate	0	1	1
# Drivers Intrastate	0	0	0
<b>TOTAL</b>	0	1	/

Avg. # Trip Lease Drivers/Mo: 0 # Drivers Grand Total: 1 # Drivers Commercially Licensed: 1

**Shared VIN Summary ToC**

Dot No	Company Name	City	State	PU Owned	PU Leased	Trailers Owned	Trailers Leased	VIN	Unit Type	Most recent Insp Date
1390536	MUSHIANA TRANSPORT INC	SACRAMENTO	CA	20	0	45	0	1JJV532D9EL802777	Trailer	05/2017

**SHIPPERS DETAIL ToC based on Inspection results for the last 4 years**

Shipper Name	Number of Inspections	Shipper Name	Number of Inspections
No Shipper listed	8	ALPHA	1
BALL METAL	1	CERRO WIRE	1
COCA COLA	1	PORTLAND BOTTLING CO	1
SENECA	1	STANDLEE	1
SUPER STORE IND	1		



**Carrier Underwriting Report Safety Summary ToC**

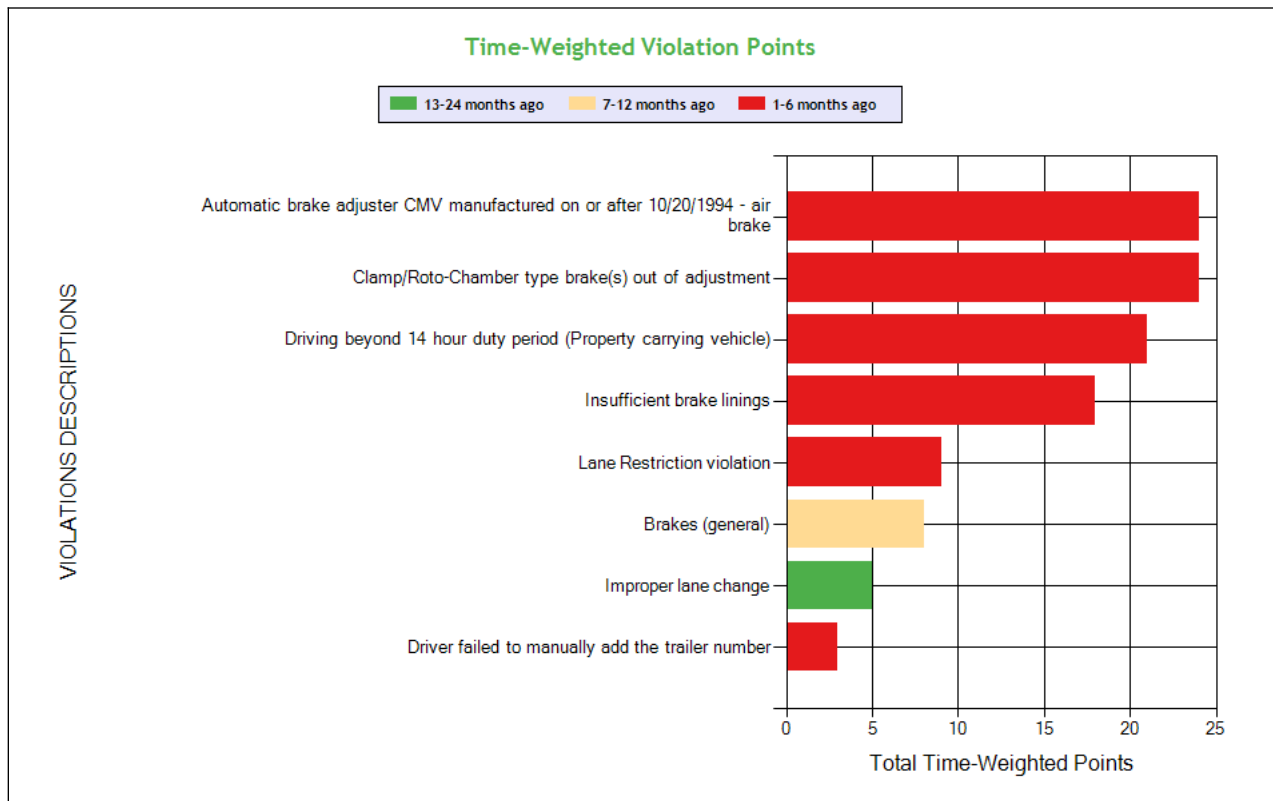
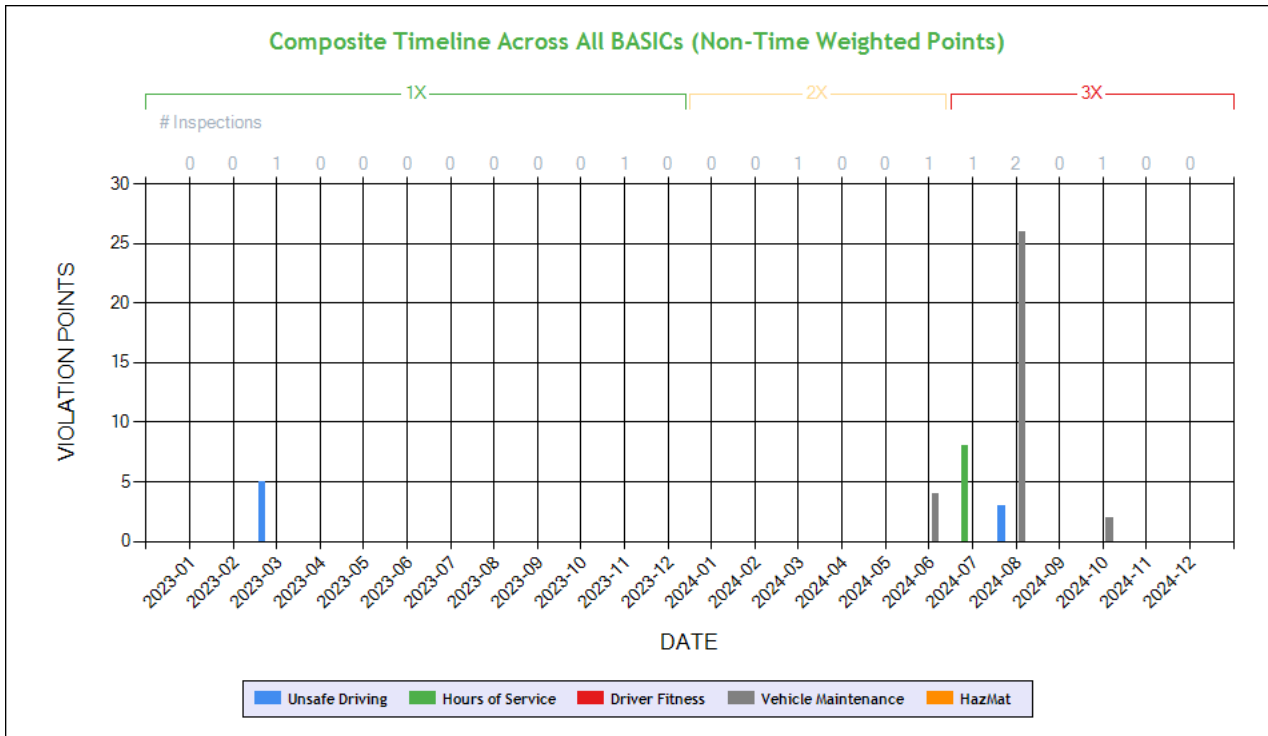

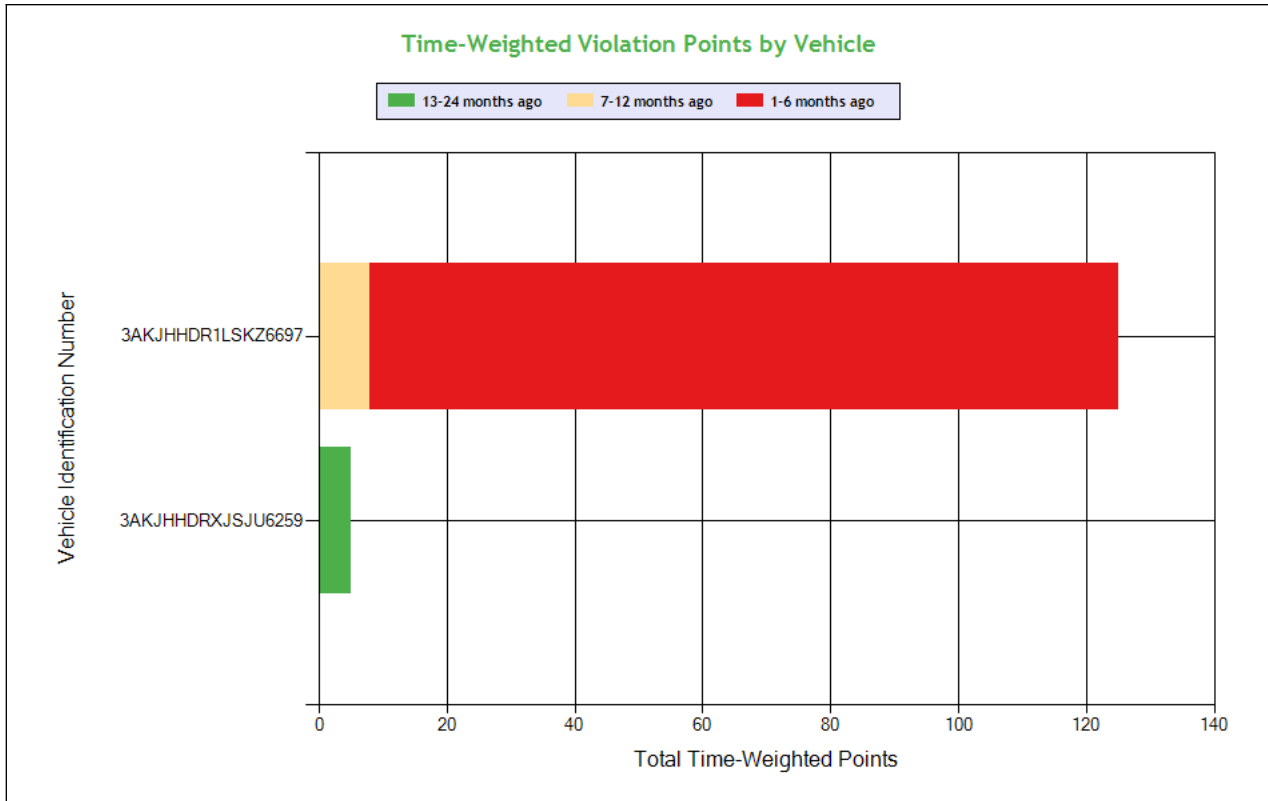

See the Excel file for the complete analysis

# Violations is in (1-6/7-12/13-24mo)

Shaded = Out Of Service Violation											
Violation Group			Brakes Out of Adjustment	Brakes, All Others	Hours	Brakes, All Others	Not used in SMS Calculation	Misc Violations	Brakes, All Others	Dangerous Driving	
<b>Violation Description</b>	<b>Total Time-weighted Points by VIN</b>	<b>% of Total Time-weighted Points by VIN</b>	Clamp/Roto-Chamber type brake(s) out of adjustment	Automatic brake adjuster CMV manufactured on or after 10/20/1994 - air brake	Driving beyond 14 hour duty period (Property carrying vehicle)	Insufficient brake linings	BRAKES OUT OF SERVICE: The number of defective brakes is equal to or greater than 20 percent of the service brakes on the vehicle or combination	Lane Restriction violation	Brakes (general)	Improper lane change	Driver failed to manually add the trailer number
<b>Driver Resp</b>			No	No	Yes	Yes	N/A	Yes	Yes	Yes	Yes
<b>Total Time-weighted Points</b>			24	24	21	18	18	9	8	5	3
<b>% Total Time-Wt Pts</b>			18.46	18.46	16.15	13.85	13.85	6.92	6.15	3.85	2.31
<b>3AKJHHDR1LSKZ6697</b>	<b>125</b>	<b>96.15</b>	<b>24 (2/0/0)</b>	<b>24 (2/0/0)</b>	<b>21 (1/0/0)</b>	<b>18 (1/0/0)</b>	<b>18 (3/0/0)</b>	<b>9 (1/0/0)</b>	<b>8 (0/1/0)</b>		<b>3 (1/0/0)</b>
<b>3AKJHHDRXJSJU6259</b>	<b>5</b>	<b>3.85</b>								<b>5 (0/0/1)</b>	



SAFETY ANALYSIS ToC

Unsafe Driving

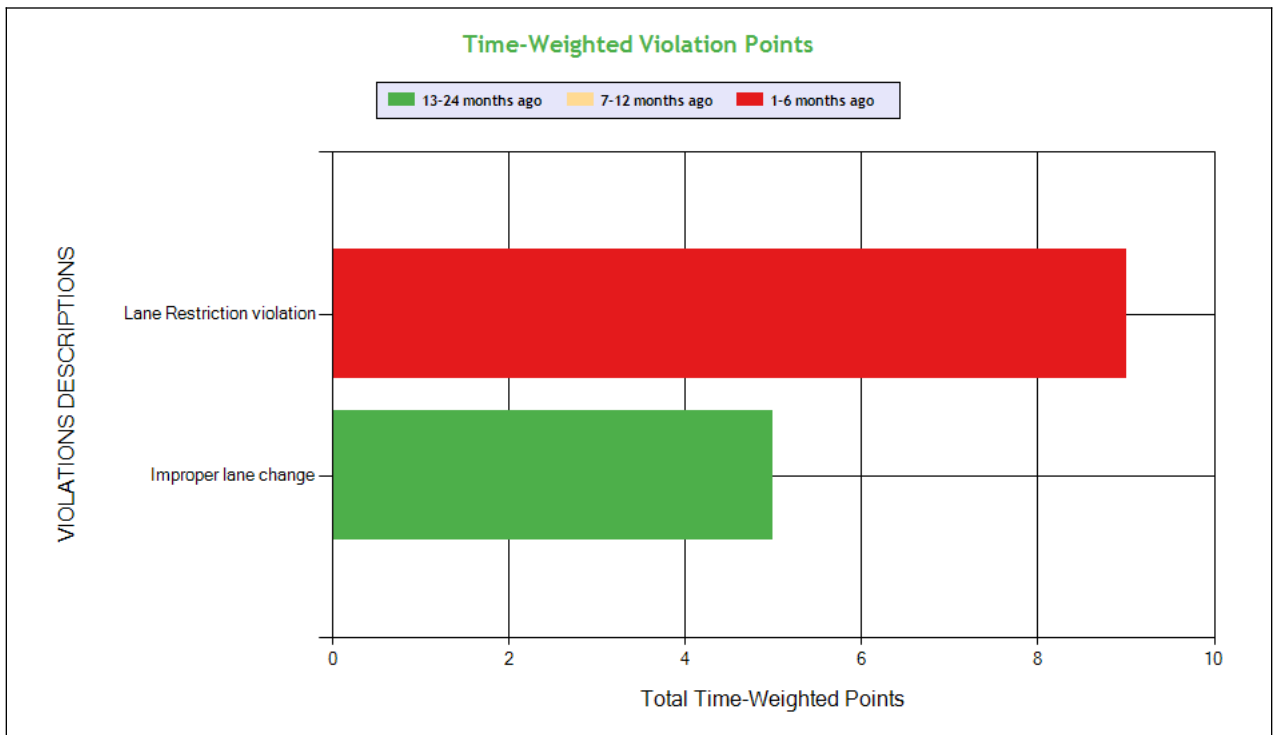
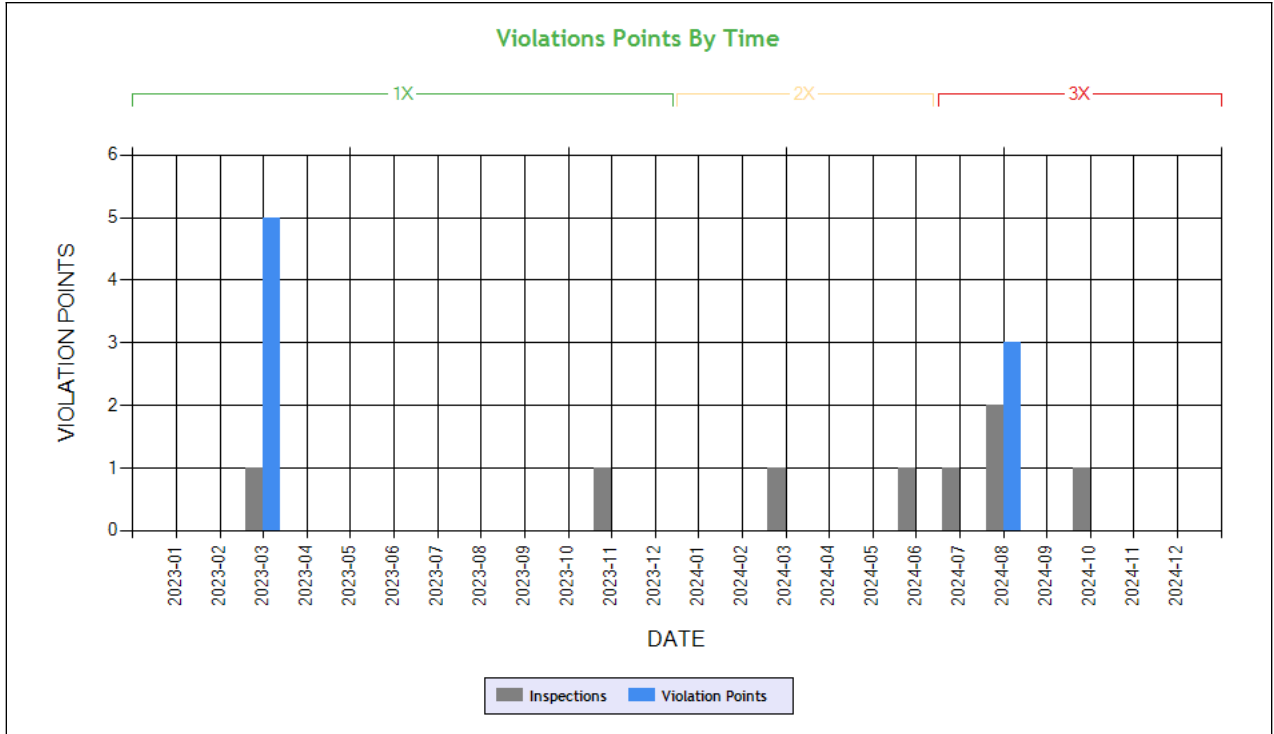

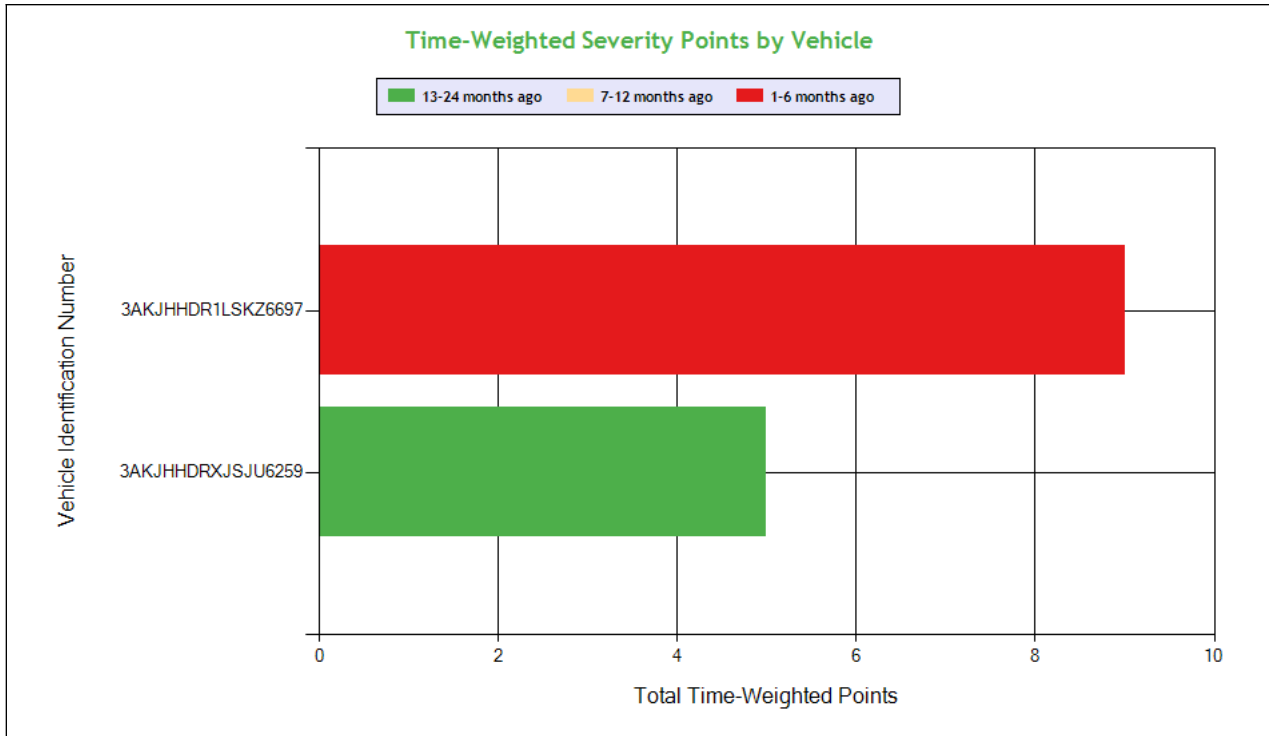

See the Excel file for the complete analysis

# Violations is in (1-6/7-12/13-24mo)

Shaded = Out Of Service Violation				
Violation Group			Misc Violations	Dangerous Driving
Violation Description	Total Time-weighted Points by VIN	% of Total Time-weighted Points by VIN	Lane Restriction violation	Improper lane change
Driver Resp			Yes	Yes
<b>Total Time-weighted Points</b>			9	5
<b>% Total Time-Wt Pts</b>			64.29	35.71
3AKJHHDR1LSKZ6697	9	64.29	9 (1/0/0)	
3AKJHHDRXJSJU6259	5	35.71		5 (0/0/1)

**HOS Compliance**

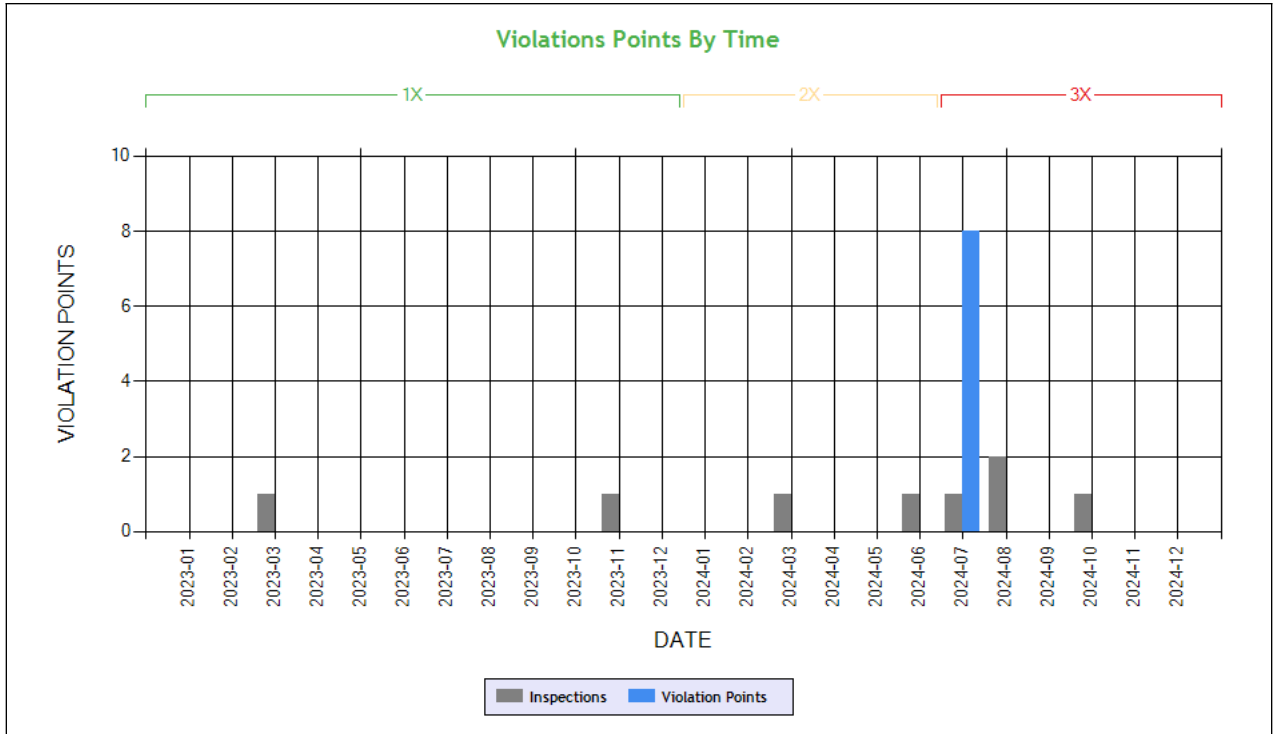

**Carrier Software**  
 1-800-646-5152  
 info@CarrierSoftware.com

**CONFIDENTIAL - Intended for use by Amerigo Insurance Agency - Date: 1/28/2025**

**RANGI TRANS CARRIER INC - DOT# 1792065 / MC925969  
 DBA: RANGI TRANS CARRIER**

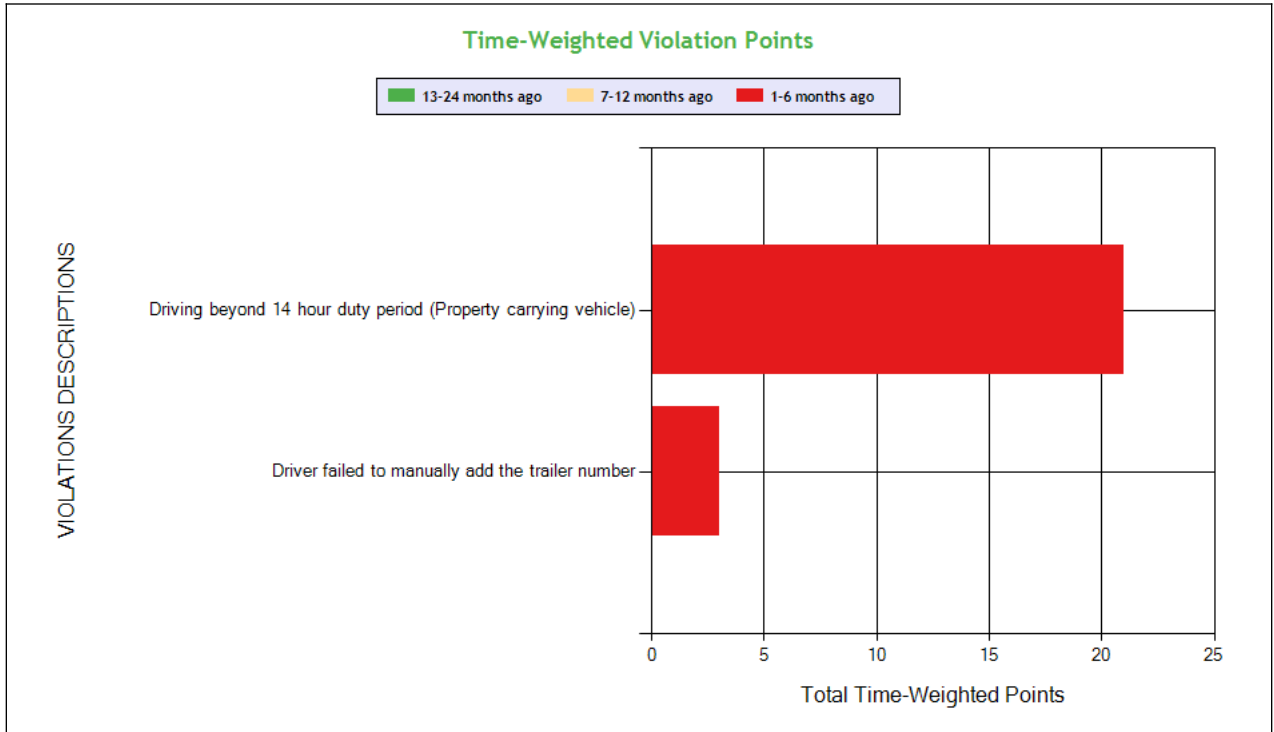

See the Excel file for the complete analysis

# Violations is in (1-6/7-12/13-24mo)

Shaded = Out Of Service Violation



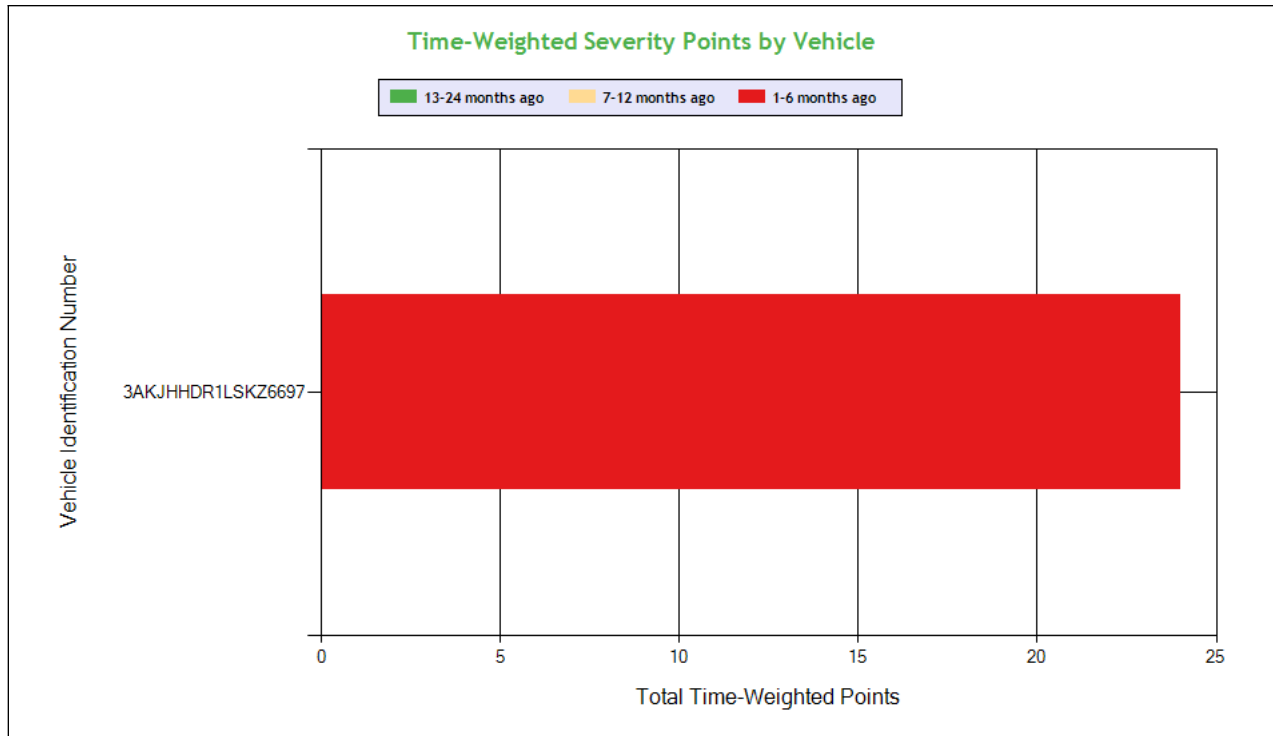

**Carrier Software**  
 1-800-646-5152  
 info@CarrierSoftware.com

**CONFIDENTIAL - Intended for use by Amerigo Insurance Agency - Date: 1/28/2025**

**RANGI TRANS CARRIER INC - DOT# 1792065 / MC925969  
 DBA: RANGI TRANS CARRIER**

Violation Group			Hours	
<b>Violation Description</b>	<b>Total Time-weighted Points by VIN</b>	<b>% of Total Time-weighted Points by VIN</b>	Driving beyond 14 hour duty period (Property carrying vehicle)	Driver failed to manually add the trailer number
<b>Driver Resp</b>			Yes	Yes
<b>Total Time-weighted Points</b>			21	3
<b>% Total Time-Wt Pts</b>			87.50	12.50
<b>3AKJHHDR1LSKZ6697</b>	<b>24</b>	<b>100</b>	<b>21 (1/0/0)</b>	<b>3 (1/0/0)</b>



**Driver Fitness**

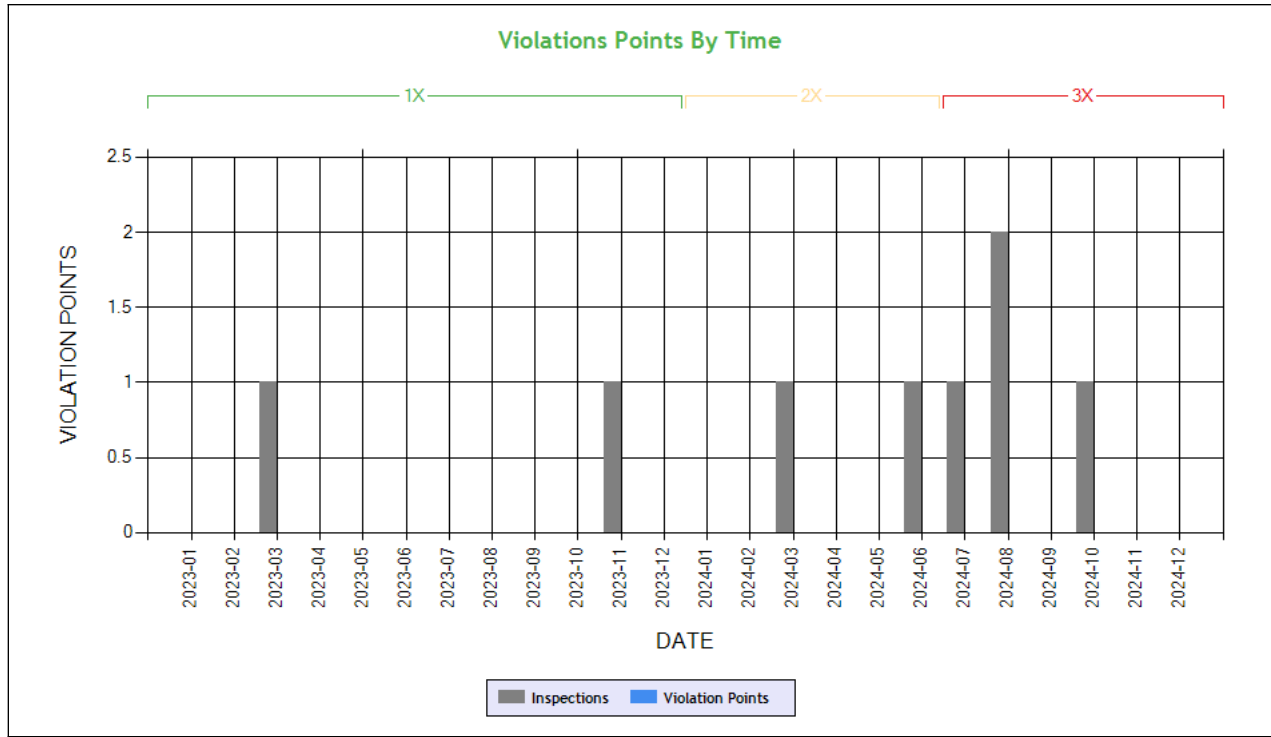

**Time-Weighted Violation Points - no data available to draw a chart**

**Time-Weighted Severity Points by Vehicle - no data available to draw a chart**

See the Excel file for the complete analysis

# Violations is in (1-6/7-12/13-24mo)

Shaded = Out Of Service Violation		
Violation Group		
Violation Description	Total Time-weighted Points by VIN	% of Total Time-weighted Points by VIN
Driver Resp		
Total Time-weighted Points		
% Total Time-Wt Pts		



**Vehicle Maintenance**

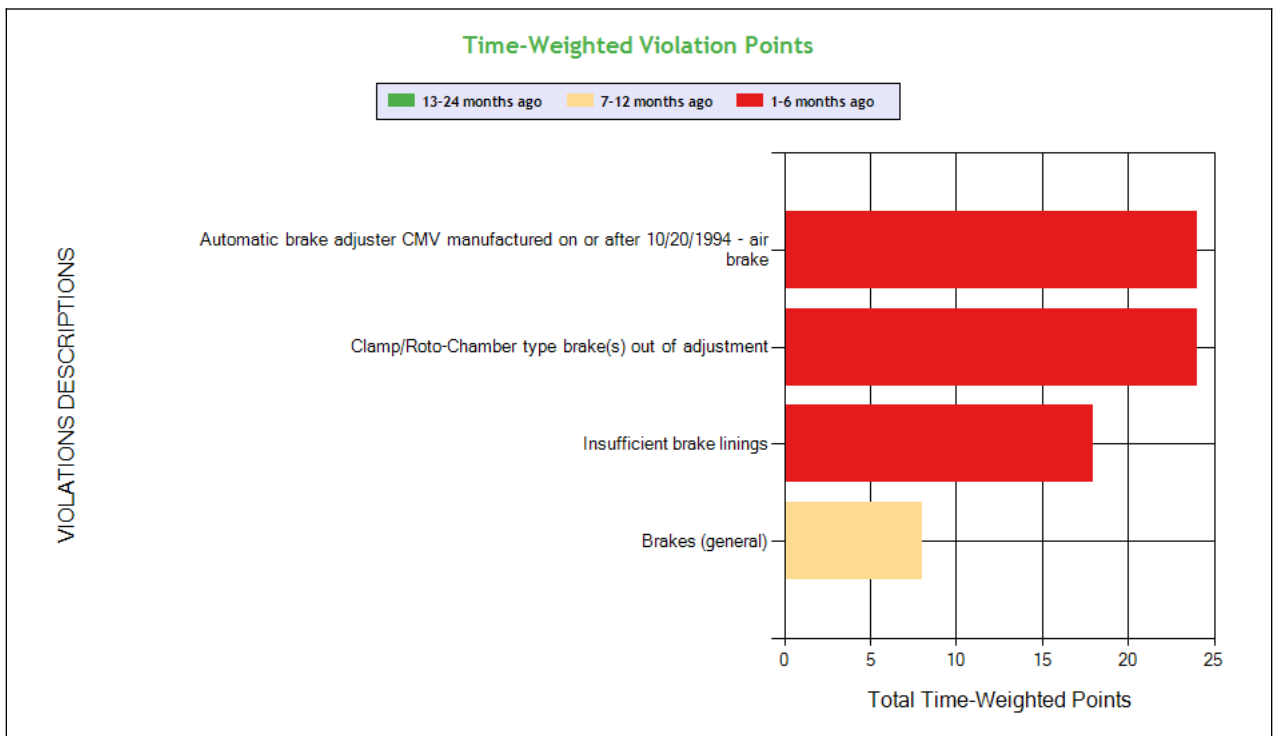
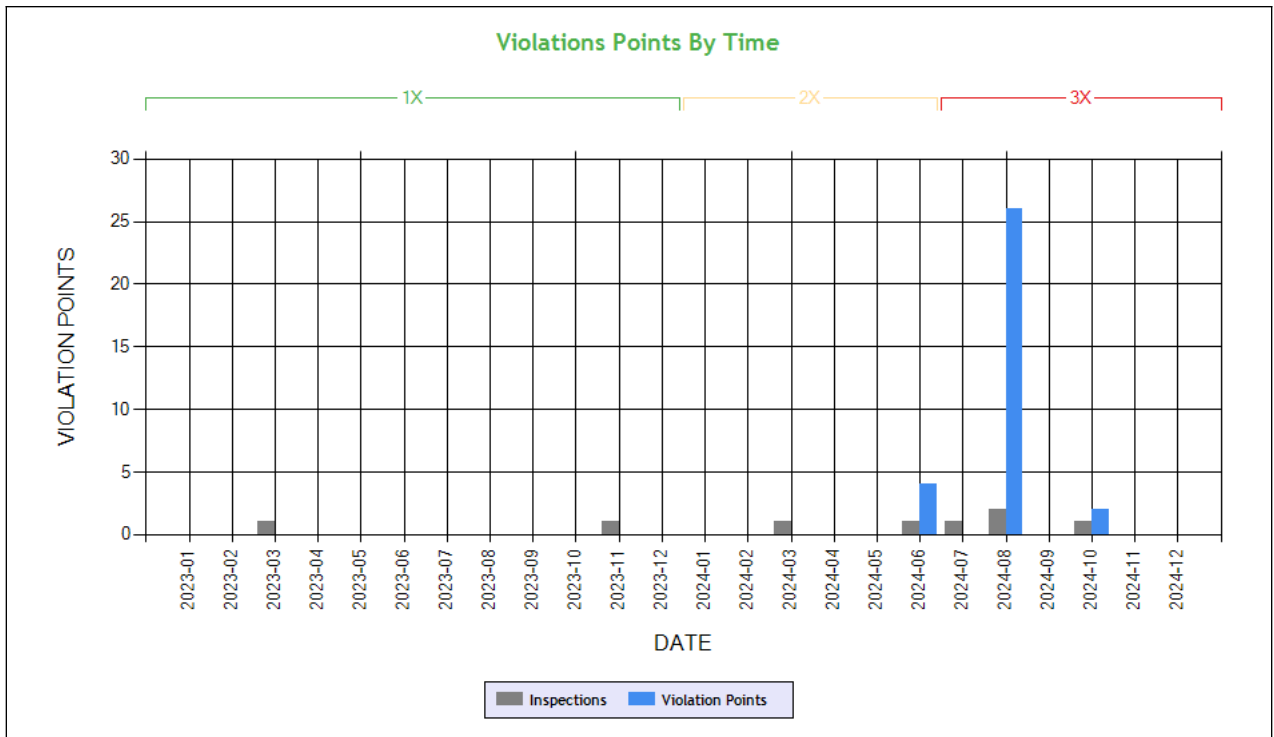

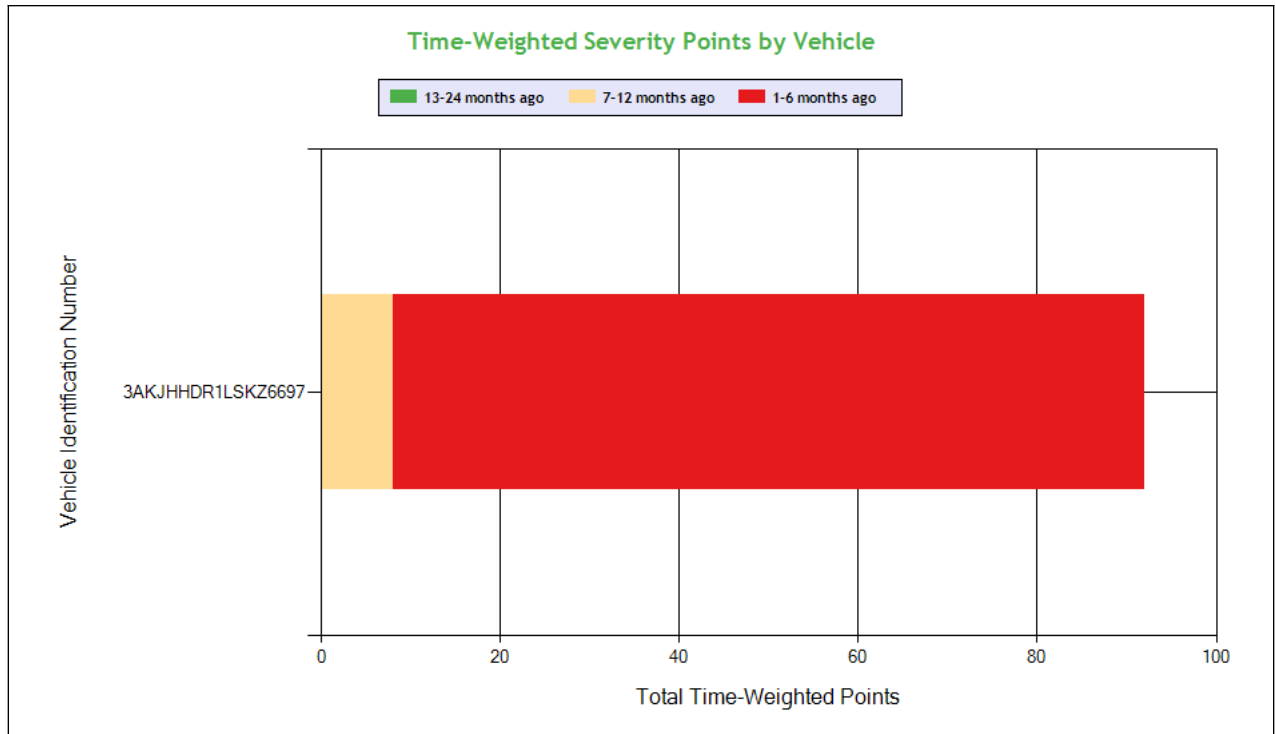

**Carrier Software**  
 1-800-646-5152  
 info@CarrierSoftware.com

**CONFIDENTIAL - Intended for use by Amerigo Insurance Agency - Date: 1/28/2025**

**RANGI TRANS CARRIER INC - DOT# 1792065 / MC925969  
 DBA: RANGI TRANS CARRIER**

See the Excel file for the complete analysis

# Violations is in (1-6/7-12/13-24mo)

Shaded = Out Of Service Violation							
Violation Group			Brakes Out of Adjustment	Brakes, All Others	Brakes, All Others	Not used in SMS Calculation	Brakes, All Others
Violation Description	Total Time-weighted Points by VIN	% of Total Time-weighted Points by VIN	Clamp/Roto-Chamber type brake(s) out of adjustment	Automatic brake adjuster CMV manufactured on or after 10/20/1994 - air brake	Insufficient brake linings	BRAKES OUT OF SERVICE: The number of defective brakes is equal to or greater than 20 percent of the service brakes on the vehicle or combination	Brakes (general)
Driver Resp			No	No	Yes	N/A	Yes
<b>Total Time-weighted Points</b>			24	24	18	18	8
<b>% Total Time-Wt Pts</b>			26.09	26.09	19.57	19.57	8.70
<b>3AKJHHR1LSKZ6697</b>	<b>92</b>	<b>100</b>	<b>24 (2/0/0)</b>	<b>24 (2/0/0)</b>	<b>18 (1/0/0)</b>	<b>18 (3/0/0)</b>	<b>8 (0/1/0)</b>

**COLOR CODED CRASH TABLE ToC**

Color KEY	Color Code		
	Green	Orange	Red
Citation	No	Unknown	Yes
HazMat Release	No		Yes
Tow Away	No	Yes	
Time Weight	1	2	3
Severity Weight	1		2-3
Injuries	0	1-2	3 or more
Fatalities	0		1 or more
Vehicles in Crash	0-1	2	3 or more
Light Condition	Daylight	Dawn; Dusk	Dark- Not Lighted; Dark-Lighted; Dark- Unknown Roadway Lighting
Road Surface	Dry	Wet; Water(Standing, Moving); Slush	Snow; Ice; Sand; Mud; Dirt; Oil or Gravel



**Carrier Software**  
 1-800-646-5152  
 info@CarrierSoftware.com

**CONFIDENTIAL - Intended for use by Amerigo Insurance Agency - Date: 1/28/2025**

**RANGI TRANS CARRIER INC - DOT# 1792065 / MC925969  
 DBA: RANGI TRANS CARRIER**

Weather Condition	No Adverse Conditions	Rain; Sleet; Blowing Sand; Soil, Dirt Or Snow	Snow; Fog; Severe Crosswinds
-------------------	-----------------------	---	------------------------------

	<b>Driver Name</b>
<b>3AKJHHDRXJSJU6259</b>	<b>VIN</b>
1	<b>Time Weight</b>
1	<b>Severity Weight</b>
0	<b>Fatalities</b>
0	<b>Injuries</b>
Yes	<b>Citation</b>
Dry	<b>Road Surface Condition</b>
No Adverse Condition	<b>Weather Condition</b>
Dark-Not Lighted	<b>Light Condition</b>
Y	<b>Tow-Away</b>
	<b>HM Released</b>
1	<b>Vehicles In Crash</b>
Seq. #1: Non collision ran off road; Seq. #2: Collision involving fixed object; Seq. #3: Non collision cross median/centerline; Seq. #4: Non collision overturn (rollover);	<b>Sequence of Events</b>
NV	<b>Crash State</b>
NV0230701388	<b>Report Number</b>
7/20/2023	<b>Date</b>
Tractor/Semitrailer	<b>Vehicle Configuration</b>
Van/Enclosed Box	<b>Cargo Body Type</b>
45	<b>Driver Age</b>
CA	<b>Driver License State</b>



LEGEND
Vehicle Information
Inspection for DOT # being analyzed
Inspection for Different DOT #
Crash Information for specific VIN

**INSPECTIONS WITH SHARED EQUIPMENT:** ToC This section only contains inspection data on VINs where the vehicle was inspected under the DOT number being analyzed, then a different DOT number and then subsequently under the DOT number being analyzed.

**POWER UNIT Inspections Section**

No data

**TRAILER Inspections Section**

VIN: 1JJV532D9EL802777		Unit: Semi Trailer		Year: 2014	Make: WABASH NATIONAL		
DOT No: 1792065		Docket No: MC925969		Name: RANGI TRANS CARRIER INC		Interstate: Yes	
Date	Unit License	Unit Lic State	Violation Unit	Violation Description	Severity	OOS	Citation
10/05/2022	4MZ8559	CA	2	393.75A1 - Tire -ply or belt material exposed	8	No	
05/18/2022	4MZ8559	CA	-	-	-	-	-
02/15/2022	4MZ8559	CA	-	-	-	-	-
01/17/2022	4MZ8559	CA	-	-	-	-	-
09/29/2021	4MZ8559	CA	-	-	-	-	-
09/03/2021	1MZ8559	CA	-	-	-	-	-
06/11/2021	4MZ8559	CA	-	-	-	-	-
09/03/2020	4MZ8559	CA	-	-	-	-	-
03/04/2018	4MZ8559	CA	-	-	-	-	-
DOT No: 1390536		Docket No: MC529080		Name: MUSHIANA TRANSPORT INC		Interstate: Yes	
Date	Unit License	Unit Lic State	Violation Unit	Violation Description	Severity	OOS	Citation
05/25/2017	4MZ8559	CA	2	393.75C - Tire -other tread depth less than 2/32 of inch	8	No	
DOT No: 1792065		Docket No: MC925969		Name: RANGI TRANS CARRIER INC		Interstate: Yes	
Date	Unit License	Unit Lic State	Violation Unit	Violation Description	Severity	OOS	Citation
04/14/2017	4MZ8559	CA	-	-	-	-	-
08/16/2016	4MZ8559	CA	-	-	-	-	-
DOT No: 1390536		Docket No: MC529080		Name: MUSHIANA TRANSPORT INC		Interstate: Yes	
Date	Unit License	Unit Lic State	Violation Unit	Violation Description	Severity	OOS	Citation
08/20/2015	4MZ8559	CA	-	-	-	-	-
06/17/2015	4MZ8559	CA	-	-	-	-	-
DOT No: 1454437		Docket No: MC549616		Name: US TRANSPORT INC		Interstate: Yes	
Date	Unit License	Unit Lic State	Violation Unit	Violation Description	Severity	OOS	Citation
04/28/2015	4MZ8559	CA	-	-	-	-	-
09/27/2014	4MZ8559	CA	-	-	-	-	-



LEGEND
Vehicle Information
Inspection for DOT # being analyzed
Inspection for Different DOT #
Crash Information for specific VIN

**INSPECTION DETAILS for ALL Inspections**

PDF shows the first 100 Power Unit & Trailer VINs with most recent inspections using data from the last 4 years

**POWER UNIT Inspections Section**

VIN: 3AKJHHDR1LSKZ6697		Unit: Truck Tractor		Year: 2020	Make: FREIGHTLINER		
DOT No: 1792065		Docket No: MC925969		Name: RANGI TRANS CARRIER INC		Interstate: Yes	
Date	Unit License	Unit Lic State	Violation Unit	Violation Description	Severity	OOS	Citation
10/17/2024	YP64972	CA	1	396.3A1BOS - BRAKES OUT OF SERVICE: The number of defective brakes is equal to or greater than 20 percent of the service brakes on the vehicle or combination	0	Yes	1
08/29/2024	YP64972	CA	1	393.47D - Insufficient brake linings	4	Yes	RJ63014
08/29/2024	YP64972	CA	1	393.47E - Clamp/Roto-Chamber type brake(s) out of adjustment	4	No	
08/29/2024	YP64972	CA	1	393.53B - Automatic brake adjuster CMV manufactured on or after 10/20/1994 - air brake	4	No	
08/29/2024	YP64972	CA	1	396.3A1 - Inspection/repair and maintenance parts and accessories	2	Yes	
08/29/2024	YP64972	CA	D	392.2 - Operating a commercial motor vehicle not in accordance with the laws, ordinances, and regulations of the jurisdiction in which it is being operated - Unsafe Driving	0	No	RJ63014
08/28/2024	YP64972	CA	1	393.47E - Clamp/Roto-Chamber type brake(s) out of adjustment	4	No	
08/28/2024	YP64972	CA	1	393.53B - Automatic brake adjuster CMV manufactured on or after 10/20/1994 - air brake	4	No	
08/28/2024	YP64972	CA	1	396.3A1 - Inspection/repair and maintenance parts and accessories	2	Yes	
07/24/2024	YP64972	CA	D	395.24C2II - Driver failed to manually add the trailer number	1	No	
07/24/2024	YP64972	CA	D	395.3A2PROP - Driving beyond 14 hour duty period (Property carrying vehicle)	7	No	
06/17/2024	YP64972	CA	1	396.3A1B - Brakes (general)	4	No	
03/21/2024	YP64972	CA	-	-	-	-	-
11/27/2023	YP64972	CA	-	-	-	-	-
DOT No: 28406		Docket No: MC124679		Name: C R ENGLAND INC		Interstate: Yes	
Date	Unit License	Unit Lic State	Violation Unit	Violation Description	Severity	OOS	Citation
11/12/2020	2936821	IN	-	-	-	-	-

VIN: 3AKJHHDRXJSJU6259		Unit: Truck Tractor		Year: 2018	Make: FREIGHTLINER		
Crash Report No.	DOT	Date	State	Fatalities	Injuries	Tow Away	Vehicles Involved
NV0230701388	1792065	07/20/2023	NV	0	0	Yes	1
DOT No: 1792065		Docket No: MC925969		Name: RANGI TRANS CARRIER INC		Interstate: Yes	



Date	Unit License	Unit Lic State	Violation Unit	Violation Description	Severity	OOS	Citation
03/30/2023	XP67932	CA	D	392.2LC - Improper lane change	5	No	
10/05/2022	XP67932	CA	-	-	-	-	-
09/10/2022	XP67932	CA	-	-	-	-	-
05/18/2022	XP67932	CA	-	-	-	-	-
02/15/2022	XP67932	CA	-	-	-	-	-
01/17/2022	XP67932	CA	1	393.60D - Glazing permits less than 70 percent of light	1	No	X02689190
01/17/2022	XP67932	CA	1	396.9D2 - Failure to correct defects noted on inspection report	4	No	
01/17/2022	XP67932	CA	D	395.24C2II - Driver failed to manually add the trailer number	1	No	
01/17/2022	XP67932	CA	D	395.24C2III - Driver failed to manually add shipping document number	1	No	
09/29/2021	XP67932	CA	1	393.60D - Glazing permits less than 70 percent of light	1	No	
09/03/2021	XP67932	CA	-	-	-	-	-
06/11/2021	XP67932	CA	-	-	-	-	-
09/03/2020	XP67932	CA	-	-	-	-	-

**DOT No: 2826912      Docket No: MC943784      Name: MEGA MILE INC      Interstate: Yes**

Date	Unit License	Unit Lic State	Violation Unit	Violation Description	Severity	OOS	Citation
10/12/2019	P1033011	IL	D	395.15C - Onboard recording device improper form and manner	1	No	8BOR19101210175
10/12/2019	P1033011	IL	D	395.15G02 - Driver failed to have on-board a CMV a sufficient supply of blank records of duty status graph-grids.	1	No	
10/12/2019	P1033011	IL	D	395.8E - False report of drivers record of duty status	7	Yes	

**DOT No: 305573      Docket No: MC204955      Name: R & R TRANSPORTATION INC      Interstate: Yes**

Date	Unit License	Unit Lic State	Violation Unit	Violation Description	Severity	OOS	Citation
06/02/2019	PAT8870	MN	1	392.2SLEWA1 - State/Local Laws - Excessive Weight - 1-2500 Lbs Over On An Axle/Axle Groups.	0	No	
04/18/2019	TEMP	MN	D	392.2DL - Miscellaneous Drivers License Violation	0	No	
04/18/2019	TEMP	MN	D	392.2SLEWA2 - State/Local Laws - Excessive Weight - 2501-5000 Lbs Over On An Axle/Axle Groups.	0	No	

**DOT No: 1848462      Docket No: MC669415      Name: TRUCKING EXPERTS LLC      Interstate: Yes**

Date	Unit License	Unit Lic State	Violation Unit	Violation Description	Severity	OOS	Citation
10/18/2018	P966313	IL	1	393.9A - Inoperative required lamps	2	No	
05/15/2018	P966313	IL	-	-	-	-	-
04/30/2018	P966313	IL	-	-	-	-	-
04/26/2018	P966313	IL	1	393.100A - No or improper load securement	1	Yes	

**VIN: 4V4NC9TG8AN288305      Unit: Truck Tractor      Year: 2010      Make: VOLVO**

**DOT No: 1792065      Docket No: MC925969      Name: RANGI TRANS CARRIER INC      Interstate: Yes**

Date	Unit License	Unit Lic State	Violation Unit	Violation Description	Severity	OOS	Citation
03/04/2018	WP17340	CA	-	-	-	-	-
10/31/2017	WP17340	CA	1	392.2RG - State vehicle registration or License Plate violation	0	No	CW376646
08/15/2017	WP17340	CA	-	-	-	-	-
05/22/2017	WP17340	CA	-	-	-	-	-
05/15/2017	WP17340	CA	1	396.3A1 - Inspection/repair and maintenance parts and accessories	2	No	CW376510
04/14/2017	WP17340	CA	-	-	-	-	-
08/16/2016	WP17340	CA	1	393.9A - Inoperative required lamps	2	No	CF023824
08/16/2016	WP17340	CA	D	392.2 - Operating a commercial motor vehicle not in accordance with the laws, ordinances, and regulations of the jurisdiction in which it is being operated - Unsafe Driving	0	No	BW99284
10/14/2015	WP17340	CA	-	-	-	-	-

**DOT No: 1390536      Docket No: MC529080      Name: MUSHIANA TRANSPORT INC      Interstate: Yes**





Date	Unit License	Unit Lic State	Violation Unit	Violation Description	Severity	OOS	Citation
08/20/2015	WP17340	CA	-	-	-	-	-
07/24/2015	WP17340	CA	-	-	-	-	-
06/18/2015	WP17340	CA	-	-	-	-	-
06/17/2015	WP17340	CA	-	-	-	-	-
06/11/2015	WP17340	CA	-	-	-	-	-
05/20/2015	WP17340	CA	D	392.2SLLS4 - State/Local Laws - Speeding 15 or more miles per hour over the speed limit	10	No	X01390020
03/26/2015	WP17340	CA	-	-	-	-	-
02/19/2015	WP17340	CA	-	-	-	-	-
02/01/2015	WP17340	CA	-	-	-	-	-
11/16/2014	WP17340	CA	-	-	-	-	-
11/11/2014	WP17340	CA	1	392.2SLEWA1 - State/Local Laws - Excessive Weight - 1-2500 Lbs Over On An Axle/Axle Groups.	0	Yes	VERBAL
10/11/2014	WP17340	CA	-	-	-	-	-
10/11/2014	WP17340	CA	-	-	-	-	-
08/26/2014	WP17340	CA	-	-	-	-	-
06/11/2014	WP17340	CA	-	-	-	-	-
05/01/2014	WP17340	CA	-	-	-	-	-
02/24/2014	WP17340	CA	-	-	-	-	-
<b>DOT No: 428823</b>		<b>Docket No: MC227271</b>		<b>Name: KNIGHT TRANSPORTATION INC</b>		<b>Interstate: Yes</b>	
Date	Unit License	Unit Lic State	Violation Unit	Violation Description	Severity	OOS	Citation
09/17/2013	1132666	IN	1	393.95A - No/discharged/unsecured fire extinguisher	2	No	
09/17/2013	1132666	IN	D	390.17 - Operating A Cmv While Using Additional Equipment Decreasing Safety Of Operation	0	No	A758147
09/17/2013	1132666	IN	D	391.11B5DEN - Driver operating a CMV without proper endorsements or in violation of restrictions.	8	No	A758147
03/11/2013	1132666	IN	-	-	-	-	-
04/14/2012	1132666	IN	1	392.2 - Operating a commercial motor vehicle not in accordance with the laws, ordinances, and regulations of the jurisdiction in which it is being operated - Unsafe Driving	0	No	
04/14/2012	1132666	IN	1	392.2W - Size And Weight (\$ 392.2w*)	0	No	23665 DK

**TRAILER Inspections Section**

<b>VIN: 3AKJHHR1LSKZ6697</b>	<b>Unit: Truck Tractor</b>	<b>Year: 2020</b>	<b>Make: FREIGHTLINER</b>
<b>DOT No: 1792065</b>	<b>Docket No: MC925969</b>	<b>Name: RANGI TRANS CARRIER INC</b>	<b>Interstate: Yes</b>



Date	Unit License	Unit Lic State	Violation Unit	Violation Description	Severity	OOS	Citation
10/17/2024	YP64972	CA	1	396.3A1BOS - BRAKES OUT OF SERVICE: The number of defective brakes is equal to or greater than 20 percent of the service brakes on the vehicle or combination	0	Yes	1
08/29/2024	YP64972	CA	1	393.47D - Insufficient brake linings	4	Yes	RJ63014
08/29/2024	YP64972	CA	1	393.47E - Clamp/Roto-Chamber type brake(s) out of adjustment	4	No	
08/29/2024	YP64972	CA	1	393.53B - Automatic brake adjuster CMV manufactured on or after 10/20/1994 - air brake	4	No	
08/29/2024	YP64972	CA	1	396.3A1 - Inspection/repair and maintenance parts and accessories	2	Yes	
08/29/2024	YP64972	CA	D	392.2 - Operating a commercial motor vehicle not in accordance with the laws, ordinances, and regulations of the jurisdiction in which it is being operated - Unsafe Driving	0	No	RJ63014
08/28/2024	YP64972	CA	1	393.47E - Clamp/Roto-Chamber type brake(s) out of adjustment	4	No	
08/28/2024	YP64972	CA	1	393.53B - Automatic brake adjuster CMV manufactured on or after 10/20/1994 - air brake	4	No	
08/28/2024	YP64972	CA	1	396.3A1 - Inspection/repair and maintenance parts and accessories	2	Yes	
07/24/2024	YP64972	CA	D	395.24C2II - Driver failed to manually add the trailer number	1	No	
07/24/2024	YP64972	CA	D	395.3A2PROP - Driving beyond 14 hour duty period (Property carrying vehicle)	7	No	
06/17/2024	YP64972	CA	1	396.3A1B - Brakes (general)	4	No	
03/21/2024	YP64972	CA	-	-	-	-	-
11/27/2023	YP64972	CA	-	-	-	-	-
<b>DOT No: 28406</b>		<b>Docket No: MC124679</b>		<b>Name: C R ENGLAND INC</b>		<b>Interstate: Yes</b>	
Date	Unit License	Unit Lic State	Violation Unit	Violation Description	Severity	OOS	Citation
11/12/2020	2936821	IN	-	-	-	-	-

VIN: 3AKJHHDRXJSJU6259		Unit: Truck Tractor		Year: 2018	Make: FREIGHTLINER		
Crash Report No.	DOT	Date	State	Fatalities	Injuries	Tow Away	Vehicles Involved
NV0230701388	1792065	07/20/2023	NV	0	0	Yes	1
<b>DOT No: 1792065</b>		<b>Docket No: MC925969</b>		<b>Name: RANGI TRANS CARRIER INC</b>		<b>Interstate: Yes</b>	
Date	Unit License	Unit Lic State	Violation Unit	Violation Description	Severity	OOS	Citation
03/30/2023	XP67932	CA	D	392.2LC - Improper lane change	5	No	
10/05/2022	XP67932	CA	-	-	-	-	-
09/10/2022	XP67932	CA	-	-	-	-	-
05/18/2022	XP67932	CA	-	-	-	-	-
02/15/2022	XP67932	CA	-	-	-	-	-
01/17/2022	XP67932	CA	1	393.60D - Glazing permits less than 70 percent of light	1	No	X02689190
01/17/2022	XP67932	CA	1	396.9D2 - Failure to correct defects noted on inspection report	4	No	
01/17/2022	XP67932	CA	D	395.24C2II - Driver failed to manually add the trailer number	1	No	
01/17/2022	XP67932	CA	D	395.24C2III - Driver failed to manually add shipping document number	1	No	
09/29/2021	XP67932	CA	1	393.60D - Glazing permits less than 70 percent of light	1	No	
09/03/2021	XP67932	CA	-	-	-	-	-
06/11/2021	XP67932	CA	-	-	-	-	-
09/03/2020	XP67932	CA	-	-	-	-	-
<b>DOT No: 2826912</b>		<b>Docket No: MC943784</b>		<b>Name: MEGA MILE INC</b>		<b>Interstate: Yes</b>	
Date	Unit License	Unit Lic State	Violation Unit	Violation Description	Severity	OOS	Citation
10/12/2019	P1033011	IL	D	395.15C - Onboard recording device improper form and manner	1	No	8BOR19101210175
10/12/2019	P1033011	IL	D	395.15G02 - Driver failed to have on-board a CMV a sufficient supply of blank records of duty status graph-grids.	1	No	
10/12/2019	P1033011	IL	D	395.8E - False report of drivers record of duty status	7	Yes	
<b>DOT No: 305573</b>		<b>Docket No: MC204955</b>		<b>Name: R &amp; R TRANSPORTATION INC</b>		<b>Interstate: Yes</b>	
Date	Unit License	Unit Lic State	Violation Unit	Violation Description	Severity	OOS	Citation
06/02/2019	PAT8870	MN	1	392.2SLEWA1 - State/Local Laws - Excessive Weight - 1-2500 Lbs Over On An Axle/Axle Groups.	0	No	
04/18/2019	TEMP	MN	D	392.2DL - Miscellaneous Drivers License Violation	0	No	
04/18/2019	TEMP	MN	D	392.2SLEWA2 - State/Local Laws - Excessive Weight - 2501-5000 Lbs Over On An Axle/Axle Groups.	0	No	



DOT No: 1848462		Docket No: MC669415		Name: TRUCKING EXPERTS LLC		Interstate: Yes	
Date	Unit License	Unit Lic State	Violation Unit	Violation Description	Severity	OOS	Citation
10/18/2018	P966313	IL	1	393.9A - Inoperative required lamps	2	No	
05/15/2018	P966313	IL	-	-	-	-	-
04/30/2018	P966313	IL	-	-	-	-	-
04/26/2018	P966313	IL	1	393.100A - No or improper load securement	1	Yes	

VIN: 4V4NC9TG8AN288305		Unit: Truck Tractor		Year: 2010		Make: VOLVO	
DOT No: 1792065		Docket No: MC925969		Name: RANGI TRANS CARRIER INC		Interstate: Yes	
Date	Unit License	Unit Lic State	Violation Unit	Violation Description	Severity	OOS	Citation
03/04/2018	WP17340	CA	-	-	-	-	-
10/31/2017	WP17340	CA	1	392.2RG - State vehicle registration or License Plate violation	0	No	CW376646
08/15/2017	WP17340	CA	-	-	-	-	-
05/22/2017	WP17340	CA	-	-	-	-	-
05/15/2017	WP17340	CA	1	396.3A1 - Inspection/repair and maintenance parts and accessories	2	No	CW376510
04/14/2017	WP17340	CA	-	-	-	-	-
08/16/2016	WP17340	CA	1	393.9A - Inoperative required lamps	2	No	CF023824
08/16/2016	WP17340	CA	D	392.2 - Operating a commercial motor vehicle not in accordance with the laws, ordinances, and regulations of the jurisdiction in which it is being operated - Unsafe Driving	0	No	BW99284
10/14/2015	WP17340	CA	-	-	-	-	-

DOT No: 1390536		Docket No: MC529080		Name: MUSHIANA TRANSPORT INC		Interstate: Yes	
Date	Unit License	Unit Lic State	Violation Unit	Violation Description	Severity	OOS	Citation
08/20/2015	WP17340	CA	-	-	-	-	-
07/24/2015	WP17340	CA	-	-	-	-	-
06/18/2015	WP17340	CA	-	-	-	-	-
06/17/2015	WP17340	CA	-	-	-	-	-
06/11/2015	WP17340	CA	-	-	-	-	-
05/20/2015	WP17340	CA	D	392.2SLLS4 - State/Local Laws - Speeding 15 or more miles per hour over the speed limit	10	No	X01390020
03/26/2015	WP17340	CA	-	-	-	-	-
02/19/2015	WP17340	CA	-	-	-	-	-
02/01/2015	WP17340	CA	-	-	-	-	-
11/16/2014	WP17340	CA	-	-	-	-	-
11/11/2014	WP17340	CA	1	392.2SLEWA1 - State/Local Laws - Excessive Weight - 1-2500 Lbs Over On An Axle/Axle Groups.	0	Yes	VERBAL
10/11/2014	WP17340	CA	-	-	-	-	-
10/11/2014	WP17340	CA	-	-	-	-	-
08/26/2014	WP17340	CA	-	-	-	-	-
06/11/2014	WP17340	CA	-	-	-	-	-
05/01/2014	WP17340	CA	-	-	-	-	-
02/24/2014	WP17340	CA	-	-	-	-	-

DOT No: 428823		Docket No: MC227271		Name: KNIGHT TRANSPORTATION INC		Interstate: Yes	
Date	Unit License	Unit Lic State	Violation Unit	Violation Description	Severity	OOS	Citation
09/17/2013	1132666	IN	1	393.95A - No/discharged/unsecured fire extinguisher	2	No	
09/17/2013	1132666	IN	D	390.17 - Operating A Cmv While Using Additional Equipment Decreasing Safety Of Operation	0	No	A758147
09/17/2013	1132666	IN	D	391.11B5DEN - Driver operating a CMV without proper endorsements or in violation of restrictions.	8	No	A758147
03/11/2013	1132666	IN	-	-	-	-	-
04/14/2012	1132666	IN	1	392.2 - Operating a commercial motor vehicle not in accordance with the laws, ordinances, and regulations of the jurisdiction in which it is being operated - Unsafe Driving	0	No	
04/14/2012	1132666	IN	1	392.2W - Size And Weight (\$ 392.2w*)	0	No	23665 DK

Inspection Summary By Month (based on inspections from the last 4 years) <a href="#">ToC</a>						
Year-Month	Number of Inspections	Number of Power Units	Total Violations	Total OOS Inspections	Total Severity Points	Number of Crashes



2024-10	1	1	1	1	0	0
2024-08	2	2	10	2	24	0
2024-07	1	1	3	0	8	0
2024-06	1	1	1	0	4	0
2024-03	1	1	0	0	0	0
2023-11	1	1	0	0	0	0
2023-03	1	1	1	0	5	0
2022-10	1	1	1	0	8	0
2022-09	1	1	0	0	0	0
2022-05	1	1	0	0	0	0
2022-02	1	1	0	0	0	0
2022-01	1	1	4	0	7	0
2021-09	2	2	1	0	1	0
2021-06	1	1	0	0	0	0

Note: The most recent month's counts may not include all the inspections for that month.

**VIN Inspection Violation Details ToC**

# of VINs: 4 # of Insp: 17 Severity Weight: 109 Avg. Weight/VIN: 6.4 (based on inspections in the last 4 years, showing top 50 VINs inspected most recently)

VIN 1UYVS2533L7880302		# of Inspections: 5		Total Severity: 36		Percentage of Total: 33.03%		Avg. Weight Per Inspection: 7.2	
Inspection Date	Inspection ID	Inspection State	Location Description	Total Severity	# of Violations	Shipper Name	Inspection Level	Post Accident	Out of Service
10/17/2024	82969289	CA	CORDELIA IF	0	1		1	No	Yes
BASIC		Unit Type		Severity		Description		Out of Service	
Vehicle Maintenance		Semi Trailer		0		396.3A1BOS: BRAKES OUT OF SERVICE: The number of defective bra		Yes	
Inspection Date	Inspection ID	Inspection State	Location Description	Total Severity	# of Violations	Shipper Name	Inspection Level	Post Accident	Out of Service
08/29/2024	82541350	CA	EL CHARRO RD S OF I-580	14	4		1	No	Yes
BASIC		Unit Type		Severity		Description		Out of Service	
Vehicle Maintenance		Semi Trailer		4		393.47D: Insufficient brake linings		Yes	
Vehicle Maintenance		Semi Trailer		4		393.47E: Clamp/Roto-Chamber type brake(s) out of adjustment		No	
Vehicle Maintenance		Semi Trailer		4		393.53B: Automatic brake adjuster CMV manufactured on or af		No	
Vehicle Maintenance		Semi Trailer		2		396.3A1: Inspection/repair and maintenance parts and access		Yes	
Inspection Date	Inspection ID	Inspection State	Location Description	Total Severity	# of Violations	Shipper Name	Inspection Level	Post Accident	Out of Service
08/28/2024	82526445	NV	I80/OSINO	10	3		1	No	Yes
BASIC		Unit Type		Severity		Description		Out of Service	
Vehicle Maintenance		Semi Trailer		4		393.47E: Clamp/Roto-Chamber type brake(s) out of adjustment		No	
Vehicle Maintenance		Semi Trailer		4		393.53B: Automatic brake adjuster CMV manufactured on or af		No	
Vehicle Maintenance		Semi Trailer		2		396.3A1: Inspection/repair and maintenance parts and access		Yes	
Inspection Date	Inspection ID	Inspection State	Location Description	Total Severity	# of Violations	Shipper Name	Inspection Level	Post Accident	Out of Service
07/24/2024	82220735	CA	WESTBOUND ANTELOPE SCALE	8	2	SENECA	3	No	No
BASIC		Unit Type		Severity		Description		Out of Service	
Hours-Of-Service Compliance		Semi Trailer		7		395.3A2PROP: Driving beyond 14 hour duty period (Property carry		No	
Hours-Of-Service Compliance		Semi Trailer		1		395.24C2II: Driver failed to manually add the trailer number		No	
Inspection Date	Inspection ID	Inspection State	Location Description	Total Severity	# of Violations	Shipper Name	Inspection Level	Post Accident	Out of Service
06/17/2024	81927153	CA	MT. PASS IF	4	1	SUPER STORE IND	1	No	No
BASIC		Unit Type		Severity		Description		Out of Service	
Vehicle Maintenance		Semi Trailer		4		396.3A1B: Brakes (general)		No	
VIN 3AKJHHR1LSKZ6697		# of Inspections: 5		Total Severity: 36		Percentage of Total: 33.03%		Avg. Weight Per Inspection: 7.2	
Inspection Date	Inspection ID	Inspection State	Location Description	Total Severity	# of Violations	Shipper Name	Inspection Level	Post Accident	Out of Service
10/17/2024	82969289	CA	CORDELIA IF	0	1		1	No	Yes
BASIC		Unit Type		Severity		Description		Out of Service	
Vehicle Maintenance		Truck Tractor		0		396.3A1BOS: BRAKES OUT OF SERVICE: The number of defective bra		Yes	
Inspection Date	Inspection ID	Inspection State	Location Description	Total Severity	# of Violations	Shipper Name	Inspection Level	Post Accident	Out of Service



Inspection Date	Inspection ID	Inspection State	Location Description	Total Severity	# of Violations	Shipper Name	Inspection Level	Post Accident	Out of Service
08/29/2024	82541350	CA	EL CHARRO RD S OF I-580	14	5		1	No	Yes
BASIC		Unit Type		Severity		Description		Out of Service	
Vehicle Maintenance		Truck Tractor		4		393.47D:Insufficient brake linings		Yes	
Vehicle Maintenance		Truck Tractor		4		393.47E:Clamp/Roto-Chamber type brake(s) out of adjustment		No	
Vehicle Maintenance		Truck Tractor		4		393.53B:Automatic brake adjuster CMV manufactured on or af		No	
Vehicle Maintenance		Truck Tractor		2		396.3A1:Inspection/repair and maintenance parts and access		Yes	
Unsafe Driving		Truck Tractor		0		392.2:Operating a commercial motor vehicle not in accord		No	
Inspection Date	Inspection ID	Inspection State	Location Description	Total Severity	# of Violations	Shipper Name	Inspection Level	Post Accident	Out of Service
08/28/2024	82526445	NV	I80/OSINO	10	3		1	No	Yes
BASIC		Unit Type		Severity		Description		Out of Service	
Vehicle Maintenance		Truck Tractor		4		393.47E:Clamp/Roto-Chamber type brake(s) out of adjustment		No	
Vehicle Maintenance		Truck Tractor		4		393.53B:Automatic brake adjuster CMV manufactured on or af		No	
Vehicle Maintenance		Truck Tractor		2		396.3A1:Inspection/repair and maintenance parts and access		Yes	
Inspection Date	Inspection ID	Inspection State	Location Description	Total Severity	# of Violations	Shipper Name	Inspection Level	Post Accident	Out of Service
07/24/2024	82220735	CA	WESTBOUND ANTELOPE SCALE	8	2	SENECA	3	No	No
BASIC		Unit Type		Severity		Description		Out of Service	
Hours-Of-Service Compliance		Truck Tractor		7		395.3A2PROP:Driving beyond 14 hour duty period (Property carry		No	
Hours-Of-Service Compliance		Truck Tractor		1		395.24C2II:Driver failed to manually add the trailer number		No	
Inspection Date	Inspection ID	Inspection State	Location Description	Total Severity	# of Violations	Shipper Name	Inspection Level	Post Accident	Out of Service
06/17/2024	81927153	CA	MT. PASS IF	4	1	SUPER STORE IND	1	No	No
BASIC		Unit Type		Severity		Description		Out of Service	
Vehicle Maintenance		Truck Tractor		4		396.3A1B:Brakes (general)		No	
VIN 3AKJHHDRXJSJU6259		# of Inspections: 4		Total Severity: 21		Percentage of Total: 19.27%		Avg. Weight Per Inspection: 5.3	
Inspection Date	Inspection ID	Inspection State	Location Description	Total Severity	# of Violations	Shipper Name	Inspection Level	Post Accident	Out of Service
03/30/2023	78273260	CA	I-80 AT MEADOW VISTA	5	1		3	No	No
BASIC		Unit Type		Severity		Description		Out of Service	
Unsafe Driving		Truck Tractor		5		392.2LC:Improper lane change		No	
Inspection Date	Inspection ID	Inspection State	Location Description	Total Severity	# of Violations	Shipper Name	Inspection Level	Post Accident	Out of Service
10/05/2022	76922364	CA	DUNSMUIR GRADE IF	8	1	PORTLAND BOTTLING CO	1	No	No
BASIC		Unit Type		Severity		Description		Out of Service	
Vehicle Maintenance		Truck Tractor		8		393.75A1:Tire -ply or belt material exposed		No	
Inspection Date	Inspection ID	Inspection State	Location Description	Total Severity	# of Violations	Shipper Name	Inspection Level	Post Accident	Out of Service
01/17/2022	74602680	NV	WELLS	7	4	ALPHA	2	No	No
BASIC		Unit Type		Severity		Description		Out of Service	
Vehicle Maintenance		Truck Tractor		4		396.9D2:Failure to correct defects noted on inspection rep		No	
Vehicle Maintenance		Truck Tractor		1		393.60D:Glazing permits less than 70 percent of light		No	
Hours-Of-Service Compliance		Truck Tractor		1		395.24C2II:Driver failed to manually add the trailer number		No	
Hours-Of-Service Compliance		Truck Tractor		1		395.24C2III:Driver failed to manually add shipping document nu		No	
Inspection Date	Inspection ID	Inspection State	Location Description	Total Severity	# of Violations	Shipper Name	Inspection Level	Post Accident	Out of Service
09/29/2021	73813241	NV	GARSON CHECKSITE	1	1	BALL METAL	3	No	No
BASIC		Unit Type		Severity		Description		Out of Service	
Vehicle Maintenance		Truck Tractor		1		393.60D:Glazing permits less than 70 percent of light		No	
VIN 1JJV532D9EL802777		# of Inspections: 3		Total Severity: 16		Percentage of Total: 14.68%		Avg. Weight Per Inspection: 5.3	
Inspection Date	Inspection ID	Inspection State	Location Description	Total Severity	# of Violations	Shipper Name	Inspection Level	Post Accident	Out of Service
10/05/2022	76922364	CA	DUNSMUIR GRADE IF	8	1	PORTLAND BOTTLING CO	1	No	No
BASIC		Unit Type		Severity		Description		Out of Service	
Vehicle Maintenance		Semi Trailer		8		393.75A1:Tire -ply or belt material exposed		No	



**Carrier Software**  
 1-800-646-5152  
 info@CarrierSoftware.com

**CONFIDENTIAL - Intended for use by Amerigo Insurance Agency - Date: 1/28/2025**

**RANGI TRANS CARRIER INC - DOT# 1792065 / MC925969  
 DBA: RANGI TRANS CARRIER**

Inspection Date	Inspection ID	Inspection State	Location Description	Total Severity	# of Violations	Shipper Name	Inspection Level	Post Accident	Out of Service
01/17/2022	74602680	NV	WELLS	7	4	ALPHA	2	No	No
<b>BASIC</b>		<b>Unit Type</b>		<b>Severity</b>		<b>Description</b>		<b>Out of Service</b>	
Vehicle Maintenance		Semi Trailer		4		396.9D2:Failure to correct defects noted on inspection rep		No	
Vehicle Maintenance		Semi Trailer		1		393.60D:Glazing permits less than 70 percent of light		No	
Hours-Of-Service Compliance		Semi Trailer		1		395.24C2II:Driver failed to manually add the trailer number		No	
Hours-Of-Service Compliance		Semi Trailer		1		395.24C2III:Driver failed to manually add shipping document nu		No	
Inspection Date	Inspection ID	Inspection State	Location Description	Total Severity	# of Violations	Shipper Name	Inspection Level	Post Accident	Out of Service
09/29/2021	73813241	NV	GARSON CHECKSITE	1	1	BALL METAL	3	No	No
<b>BASIC</b>		<b>Unit Type</b>		<b>Severity</b>		<b>Description</b>		<b>Out of Service</b>	
Vehicle Maintenance		Semi Trailer		1		393.60D:Glazing permits less than 70 percent of light		No	



Inspection History ToC							
Inspection Date	Report Number	Report State	Plate Number	Plate State	Type	Severity Weight	Time Weight
10/17/2024	NF9T000497	CA	YP64972	CA	Truck Tractor		3
3AKJHHDR1LSKZ6697 - Power Unit - OOS Vehicle Maintenance Violation: 396.3A1BOSBRAKES OUT OF SERVICE: The number of defective brakes is equal to or greater than 20 percent of the service brakes on the vehicle or combination						0	
08/29/2024	UF44005306	CA	YP64972	CA	Truck Tractor		3
3AKJHHDR1LSKZ6697 - Power Unit - Unsafe Driving Violation: 392.2Operating a commercial motor vehicle not in accordance with the laws, ordinances, and regulations of the jurisdiction in which it is being operated - Unsafe Driving						0	
3AKJHHDR1LSKZ6697 - Power Unit - OOS Vehicle Maintenance Violation: 393.47DInsufficient brake linings						4	
3AKJHHDR1LSKZ6697 - Power Unit - Vehicle Maintenance Violation: 393.47EClamp/Roto-Chamber type brake(s) out of adjustment						4	
3AKJHHDR1LSKZ6697 - Power Unit - Vehicle Maintenance Violation: 393.53BAutomatic brake adjuster CMV manufactured on or after 10/20/1994 - air brake						4	
3AKJHHDR1LSKZ6697 - Power Unit - OOS Vehicle Maintenance Violation: 396.3A1Inspection/repair and maintenance parts and accessories						2	
08/28/2024	7109028223	NV	YP64972	CA	Truck Tractor		3
3AKJHHDR1LSKZ6697 - Power Unit - Vehicle Maintenance Violation: 393.47EClamp/Roto-Chamber type brake(s) out of adjustment						4	
3AKJHHDR1LSKZ6697 - Power Unit - Vehicle Maintenance Violation: 393.53BAutomatic brake adjuster CMV manufactured on or after 10/20/1994 - air brake						4	
3AKJHHDR1LSKZ6697 - Power Unit - OOS Vehicle Maintenance Violation: 396.3A1Inspection/repair and maintenance parts and accessories						2	
07/24/2024	UEXB000678	CA	YP64972	CA	Truck Tractor		3
3AKJHHDR1LSKZ6697 - Power Unit - Hours-Of-Service Violation: 395.24C2IIDriver failed to manually add the trailer number						1	
3AKJHHDR1LSKZ6697 - Power Unit - Hours-Of-Service Violation: 395.3A2PROPDriving beyond 14 hour duty period (Property carrying vehicle)						7	
06/17/2024	ND72008465	CA	YP64972	CA	Truck Tractor		2
3AKJHHDR1LSKZ6697 - Power Unit - Vehicle Maintenance Violation: 396.3A1BBrakes (general)						4	
03/21/2024	UFU4000525	CA	YP64972	CA	Truck Tractor		2
11/27/2023	NARU005974	CA	YP64972	CA	Truck Tractor		1
03/30/2023	UFEP003015	CA	XP67932	CA	Truck Tractor		1
3AKJHHDRXJSJU6259 - Power Unit - Unsafe Driving Violation: 392.2LCImproper lane change						5	
10/05/2022	NDN9003669	CA	XP67932	CA	Truck Tractor		0
3AKJHHDRXJSJU6259 - Power Unit - Vehicle Maintenance Violation: 393.75A1Tire -ply or belt material exposed						8	
09/10/2022	UDEX003581	CA	XP67932	CA	Truck Tractor		0
05/18/2022	9390019340	NV	XP67932	CA	Truck Tractor		0
02/15/2022	UEEI002266	CA	XP67932	CA	Truck Tractor		0
01/17/2022	4218018233	NV	XP67932	CA	Truck Tractor		0
3AKJHHDRXJSJU6259 - Power Unit - Hours-Of-Service Violation: 395.24C2IIDriver failed to manually add the trailer number						1	
3AKJHHDRXJSJU6259 - Power Unit - Hours-Of-Service Violation: 395.24C2IIIDriver failed to manually add shipping document number						1	
3AKJHHDRXJSJU6259 - Power Unit - Vehicle Maintenance Violation: 393.60DGlazing permits less than 70 percent of light						1	
3AKJHHDRXJSJU6259 - Power Unit - Vehicle Maintenance Violation: 396.9D2Failure to correct defects noted on inspection report						4	
09/29/2021	6417180210	NV	XP67932	CA	Truck Tractor		0
3AKJHHDRXJSJU6259 - Power Unit - Vehicle Maintenance Violation: 393.60DGlazing permits less than 70 percent of light						1	
09/03/2021	NDLP001722	CA	XP67932	CA	Truck Tractor		0
06/11/2021	UDRI001153	CA	XP67932	CA	Truck Tractor		0
09/03/2020	N5S0002459	CA	XP67932	CA	Truck Tractor		0
03/04/2018	1516602004	CA	WP17340	CA	Truck Tractor		0
10/31/2017	1611201211	CA	WP17340	CA	Truck Tractor		0
4V4NC9TG8AN288305 - Power Unit - State/Local Laws Violation: 392.2RGState vehicle registration or License Plate violation						0	
08/15/2017	1866601576	CA	WP17340	CA	Truck Tractor		0

Only the first 20 inspections are shown. See the live report for more data.