



Table of Contents

1. Overview	2. BASIC Scores History
3. BASIC Measures	4. KPI: BASIC Measures by Cargo Group
5. Estimated ISS Score	6. Investigation Results
7. Penalties History	8. Acute Critical Violations
9. Red Flag Violation Details	10. DOT Registration Information
11. DOT MCS-150 History	12. Crash Summary
13. Inspection Summary	14. KPI: Inspection Viol OOS Rates by Cargo Group
15. FHWA Registration Information	16. FHWA Insurance Information
17. FHWA Authorities	18. Severe Violations
19. Violation Report	20. Violation Summary
21. Violation Enforcement Chronology	22. Inspection Violations & OOS Counts
23. Radius Of Operation	24. Inspection & Crash Locations
25. Cargo Hot Spots	26. Inspection Violations & OOS Chronology
27. Percent of Insp & Crash by State	28. VIN Insp Summary by State
29. Violations By Unit Type	30. Equipment Ownership
31. Equipment Details	32. Vehicle Age
33. States of Power Unit Registrations	34. Equipment Acquisitions
35. Driver Details	36. Shared VIN Summary
37. Shipper Table	38. Safety Summary
39. Safety Details	40. Crash Detail Color Coded
41. Inspections with Shared Equipment	42. Inspection Tabular Details
43. Inspection Summary By Month	44. VIN Inspection Violation Details
45. Inspection History	



Business Address

3039 N REDDA ROAD
FRESNO, CA
93737

Contact Info

(559)-273-4560
JJOHAL14@GMAIL.COM

FHWA Address

3039 N REDDA ROAD
FRESNO, CA, 93737
Phone: (559)-273-4560

Mailing Address

3039 N REDDA ROAD
FRESNO, CA
93737

Overview ToC

Operating Status: AUTHORIZED FOR Property
2 other companies viewed this DOT in the past two months
Crash/PU ratio: 33.33%
Clean Inspection ratio: 30.0%

Estimated BASIC Scores (as of 1/31/2025)

	Unsafe Driving	Hours of Service	Driver Fitness	Controlled Sub. and Alcohol	Vehicle Maintenance	HM Compliance	Crash
Relative Scores	51% ⬆️	96% ⬇️	0% ○	0% ○	42% ⬇️	0% ○	45% ⬇️
Alert Status	No	ALERT (23)	No	No	No	No	No



Estimated Inspection Selection System (ISS) Score: 86
Category: Inspect

BASIC Scores History - Unsafe Driving ToC

Alert - Above Threshold

Alert - Compliance Review Viol. in Past 12 Mo.

Within 10 pts of Threshold

Below Threshold

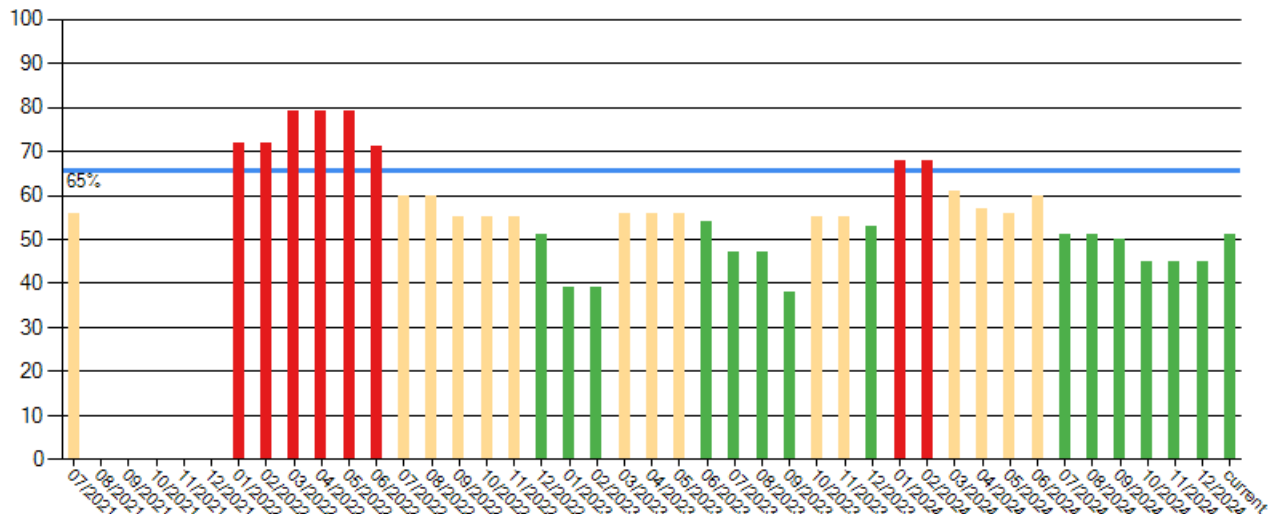



BASIC Scores History - Hours of Service **ToC**

Alert - Above Threshold

Alert - Compliance Review
Viol. in Past 12 Mo.

Within 10 pts of Threshold

Below Threshold

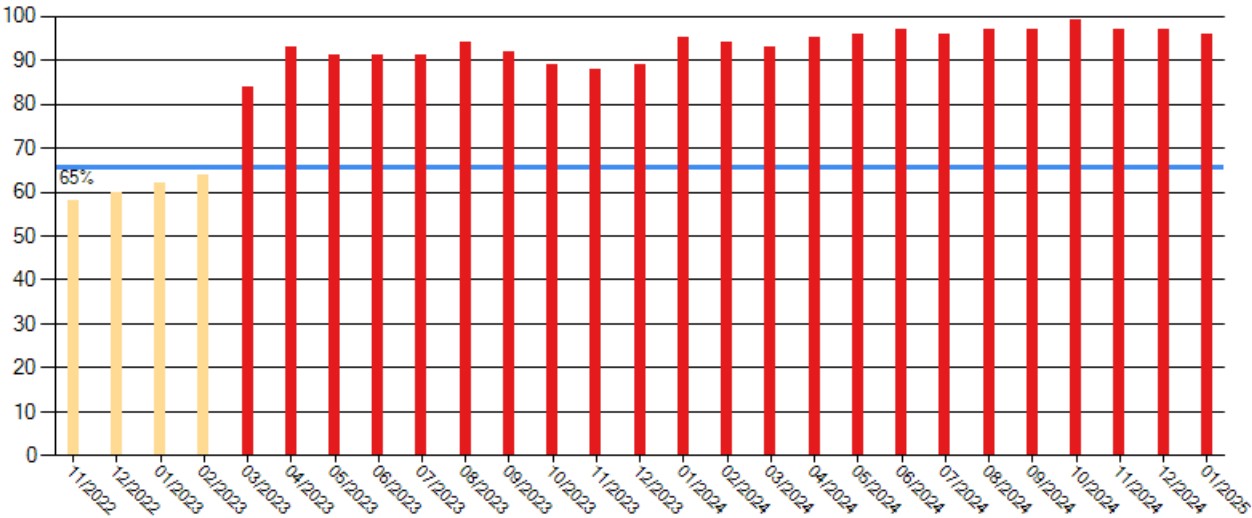

BASIC Scores History - Driver Fitness **ToC**

There are no Scores for this BASIC

BASIC Scores History - Controlled Substance **ToC**

There are no Scores for this BASIC



BASIC Scores History - Vehicle Maintenance ToC

Alert - Above Threshold

**Alert - Compliance Review
Viol. in Past 12 Mo.**

Within 10 pts of Threshold

Below Threshold

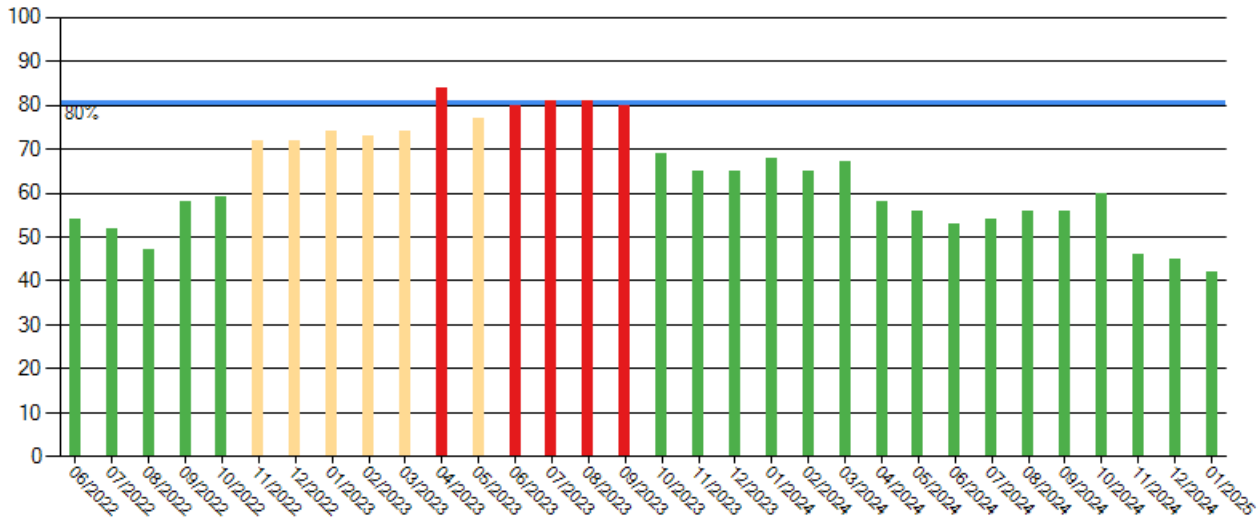

BASIC Scores History - Crash ToC

Alert - Above Threshold

**Alert - Compliance Review
Viol. in Past 12 Mo.**

Within 10 pts of Threshold

Below Threshold

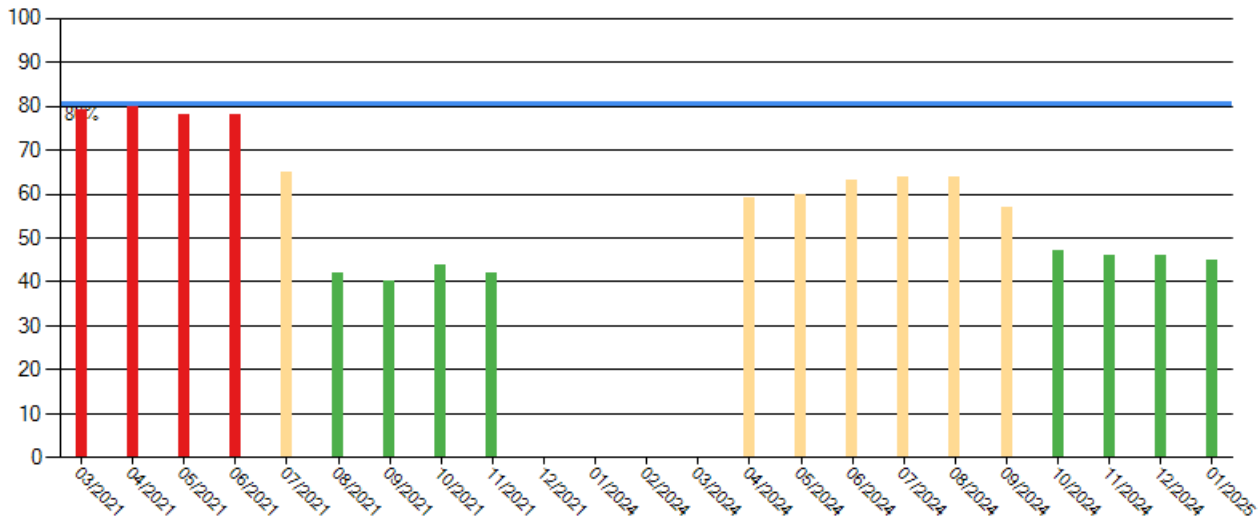

BASIC Scores History - Hazmat ToC

There are no Scores for this BASIC



BASIC Measures: Violation Points per Inspection Trends **ToC**

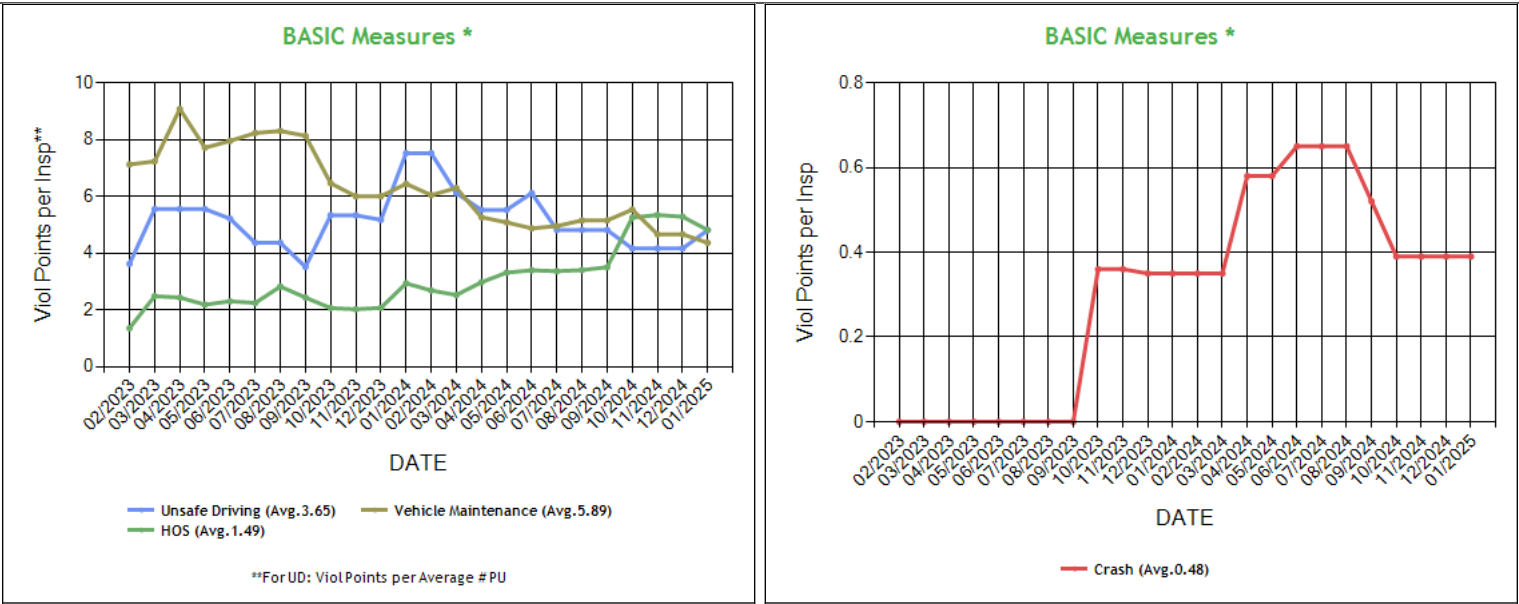

* BASIC Measures are the absolute SMS scores that are compared within each Safety Event Group to determine the BASIC Score percentiles. Averages based on fleets with 6-10 power units.



BASIC Measures * - Table ToC

UD-Unsafe Driving, HOS-Hours of Service, DF-Driver Fitness, CS-Controlled Substances, VM-Vehicle Maintenance

Date	UD Measure	UD AC	UD with Viol	HOS Measure	HOS AC	HOS with Viol	DF Measure	DF AC	DF with Viol	CS Measure	CS AC	CS with Viol	VM Measure	VM AC	VM with Viol
01/2025	4.81	N	4	4.81	N	9	0.00	N	0	0.00	N	0	4.36	N	6
12/2024	4.16	N	3	5.28	N	9	0.00	N	0	0.00	N	0	4.66	N	6
11/2024	4.16	N	3	5.34	N	9	0.00	N	0	0.00	N	0	4.66	N	6
10/2024	4.16	N	3	5.25	N	11	0.00	N	0	0.00	N	0	5.53	N	8
09/2024	4.81	N	3	3.50	N	10	0.00	N	0	0.00	N	0	5.15	N	9
08/2024	4.81	N	3	3.40	N	10	0.00	N	0	0.00	N	0	5.15	N	9
07/2024	4.81	N	3	3.36	N	10	0.00	N	0	0.00	N	0	4.95	N	9
06/2024	6.11	N	3	3.39	N	10	0.00	N	0	0.00	N	0	4.87	N	9
05/2024	5.52	N	3	3.31	N	10	0.00	N	0	0.00	N	0	5.08	N	10
04/2024	5.52	N	3	2.97	N	8	0.00	N	0	0.00	N	0	5.26	N	9
03/2024	6.11	N	3	2.52	N	8	0.00	N	0	0.00	N	0	6.29	N	9
02/2024	7.52	N	4	2.68	N	9	0.00	N	0	0.00	N	0	6.04	N	9
01/2024	7.52	N	4	2.93	N	9	0.00	N	0	0.00	N	0	6.44	N	10
12/2023	5.17	N	4	2.07	N	8	0.00	N	0	0.00	N	0	6.00	N	9
11/2023	5.33	N	4	2.02	N	8	0.00	N	0	0.00	N	0	6.00	N	9
10/2023	5.33	N	4	2.06	N	8	0.00	N	0	0.00	N	0	6.46	N	10
09/2023	3.51	N	3	2.43	N	8	0.00	N	0	0.00	N	0	8.13	N	8
08/2023	4.36	N	3	2.82	N	8	0.00	N	0	0.00	N	0	8.30	N	8
07/2023	4.36	N	3	2.24	N	7	0.00	N	0	0.00	N	0	8.23	N	7
06/2023	5.21	N	4	2.30	N	7	0.00	N	0	0.00	N	0	7.95	N	8
05/2023	5.55	N	4	2.18	N	7	0.00	N	0	0.00	N	0	7.71	N	8
04/2023	5.55	N	4	2.43	N	7	0.00	N	0	0.00	N	0	9.08	N	8
03/2023	5.55	N	4	2.48	N	5	0.00	N	0	0.00	N	0	7.23	N	7
02/2023	3.62	N	4	1.35	N	4	0.00	N	0	0.00	N	0	7.12	N	7
01/2023	3.62	N	4	1.27	N	4	0.00	N	0	0.00	N	0	7.24	N	7
12/2022	4.91	N	4	1.15	N	4	0.00	N	0	0.00	N	0	6.96	N	7
11/2022	5.48	N	4	1.10	N	4	0.00	N	0	0.00	N	0	6.82	N	7
10/2022	5.48	N	4	0.35	N	2	0.00	N	0	0.00	N	0	5.29	N	5
09/2022	5.48	N	4	0.35	N	2	0.00	N	0	0.00	N	0	5.16	N	6
08/2022	6.20	N	4	0.50	N	2	0.00	N	0	0.00	N	0	4.04	N	5
07/2022	6.20	N	4	0.52	N	2	0.00	N	0	0.00	N	0	5.23	N	5
06/2022	8.66	N	4	0.50	N	2	0.00	N	0	0.00	N	0	5.45	N	5
05/2022	11.35	N	4	0.52	N	2	0.00	N	0	0.00	N	0	4.73	N	4
04/2022	11.35	N	4	0.48	N	2	0.00	N	0	0.00	N	0	4.79	N	4
03/2022	11.35	N	4	0.42	N	1	0.00	N	0	0.00	N	0	4.57	N	4
02/2022	8.69	N	3	0.00	N	0	0.00	N	0	0.00	N	0	5.33	N	4
01/2022	8.69	N	3	0.00	N	0	0.00	N	0	0.00	N	0	3.00	N	3
12/2021	4.34	N	2	0.00	N	0	0.00	N	0	0.00	N	0	3.91	N	3
11/2021	4.45	N	2	0.00	N	0	0.00	N	0	0.00	N	0	3.91	N	3
10/2021	4.45	N	2	0.00	N	0	0.00	N	0	0.00	N	0	3.08	N	2
09/2021	4.45	N	2	0.00	N	0	0.00	N	0	0.00	N	0	4.40	N	2
08/2021	4.66	N	2	0.00	N	0	0.00	N	0	0.00	N	0	4.40	N	2
07/2021	5.62	N	3	0.00	N	0	0.00	N	0	0.00	N	0	2.00	N	1
06/2021	1.55	N	2	0.00	N	0	0.00	N	0	0.00	N	0	2.33	N	1
05/2021	2.66	N	2	0.00	N	0	0.00	N	0	0.00	N	0	2.00	N	1
04/2021	2.66	N	2	0.00	N	0	0.00	N	0	0.00	N	0	2.00	N	1
03/2021	2.66	N	2	0.00	N	0	0.00	N	0	0.00	N	0	2.10	N	1
02/2021	1.65	N	1	0.00	N	0	0.00	N	0	0.00	N	0	2.10	N	1
01/2021	1.65	N	1	0.00	N	0	0.00	N	0	0.00	N	0	2.10	N	1
12/2020	1.65	N	1	0.00	N	0	0.00	N	0	0.00	N	0	1.89	N	1
11/2020	0.78	N	1	0.00	N	0	0.00	N	0	0.00	N	0	1.89	N	1
10/2020	1.87	N	1	0.00	N	0	0.00	N	0	0.00	N	0	1.75	N	1
09/2020	1.87	N	1	0.00	N	0	0.00	N	0	0.00	N	0	0.00	N	0
08/2020	1.87	N	1	0.00	N	0	0.00	N	0	0.00	N	0	0.00	N	0
07/2020	3.74	N	1	0.00	N	0	0.00	N	0	0.00	N	0	0.00	N	0
06/2020	3.74	N	1	0.00	N	0	0.00	N	0	0.00	N	0	0.00	N	0
05/2020	2.83	N	1	0.00	N	0	0.00	N	0	0.00	N	0	0.00	N	0



04/2020	3.98	N	2	0.00	N	0	0.00	N	0	0.00	N	0	0.00	N	0
03/2020	3.98	N	2	0.00	N	0	0.00	N	0	0.00	N	0	0.00	N	0
02/2020	3.98	N	2	0.00	N	0	0.00	N	0	0.00	N	0	0.00	N	0
01/2020	5.40	N	2	0.00	N	0	0.00	N	0	0.00	N	0	0.00	N	0

* BASIC Measures are the absolute SMS scores that are compared within each Safety Event Group to determine the BASIC Score percentiles.

KPI: BASIC Measures by Fleet Size and Cargo Group ToC														
Fleet Size: 6-10 PUs														
	Unsafe Driving		Hours of Service		Driver Fitness		Controlled Substance		Vehicle Maintenance		HM Compliance		Crash	
Cargo Group (Companies)	Avg.	Comp. to Avg.	Avg.	Comp. to Avg.	Avg.	Comp. to Avg.	Avg.	Comp. to Avg.	Avg.	Comp. to Avg.	Avg.	Comp. to Avg.	Avg.	Comp. to Avg.
Bulk Goods (16892)	1.17	Worse	0.34	Worse	0.25	Better	0.02	Better	3.81	Worse	0.03	Better	0.09	Worse
General Freight (30028)	1.12	Worse	0.33	Worse	0.35	Better	0.03	Better	3.87	Worse	0.05	Better	0.09	Worse
Refrigerated (5002)	2.04	Worse	0.75	Worse	0.25	Better	0.04	Better	4.64	Better	0.03	Better	0.14	Worse
JOHAL TRANSPORT INC	4.81		4.81		0.00		0.00		4.36		0.00		0.39	

Estimated ISS Score: 86 Inspect ToC About the Inspection Selection System



Estimated ISS Score History - Table ToC

Date	Estimated ISS Score	Recommendation	Algorithm
01/31/2025	86	Inspect	Safety Algorithm
12/27/2024	86	Inspect	Safety Algorithm
11/29/2024	86	Inspect	Safety Algorithm
10/25/2024	87	Inspect	Safety Algorithm
09/27/2024	87	Inspect	Safety Algorithm
08/30/2024	87	Inspect	Safety Algorithm
07/26/2024	87	Inspect	Safety Algorithm
06/28/2024	87	Inspect	Safety Algorithm
05/31/2024	87	Inspect	Safety Algorithm
04/26/2024	87	Inspect	Safety Algorithm
03/29/2024	87	Inspect	Safety Algorithm
02/23/2024	97	Inspect	Safety Algorithm
01/26/2024	97	Inspect	Safety Algorithm
12/29/2023	87	Inspect	Safety Algorithm
11/24/2023	87	Inspect	Safety Algorithm
10/27/2023	87	Inspect	Safety Algorithm
09/29/2023	96	Inspect	Safety Algorithm
08/25/2023	96	Inspect	Safety Algorithm
07/28/2023	96	Inspect	Safety Algorithm
06/30/2023	96	Inspect	Safety Algorithm
05/26/2023	87	Inspect	Safety Algorithm
04/28/2023	97	Inspect	Safety Algorithm
03/31/2023	87	Inspect	Safety Algorithm
02/24/2023	9	Pass	Safety Algorithm
01/27/2023	9	Pass	Safety Algorithm
12/30/2022	9	Pass	Safety Algorithm
11/25/2022	8	Pass	Safety Algorithm
10/28/2022	6	Pass	Safety Algorithm
09/30/2022	6	Pass	Safety Algorithm
08/26/2022	6	Pass	Safety Algorithm
07/29/2022	43	Pass	Safety Algorithm
06/24/2022	59	Optional Inspect	Safety Algorithm
05/27/2022	55	Optional Inspect	Safety Algorithm
04/29/2022	55	Optional Inspect	Safety Algorithm
03/25/2022	55	Optional Inspect	Safety Algorithm
02/25/2022	54	Optional Inspect	Safety Algorithm
01/28/2022	54	Optional Inspect	Safety Algorithm
12/31/2021	1	Pass	Safety Algorithm
11/26/2021	1	Pass	Safety Algorithm
10/29/2021	1	Pass	Safety Algorithm
09/24/2021	1	Pass	Safety Algorithm
08/27/2021	1	Pass	Safety Algorithm
07/30/2021	1	Pass	Safety Algorithm
06/25/2021	52	Optional Inspect	Safety Algorithm
05/28/2021	51	Optional Inspect	Safety Algorithm
04/30/2021	51	Optional Inspect	Safety Algorithm
03/26/2021	52	Optional Inspect	Safety Algorithm
02/26/2021	52	Optional Inspect	Safety Algorithm
01/29/2021	52	Optional Inspect	Safety Algorithm
12/18/2020	51	Optional Inspect	Safety Algorithm
11/27/2020	52	Optional Inspect	Safety Algorithm
10/30/2020	52	Optional Inspect	Safety Algorithm
09/25/2020	50	Optional Inspect	Safety Algorithm
08/28/2020	51	Optional Inspect	Safety Algorithm
07/31/2020	51	Optional Inspect	Safety Algorithm
06/26/2020	52	Optional Inspect	Safety Algorithm
05/29/2020	50	Optional Inspect	Safety Algorithm
04/24/2020	52	Optional Inspect	Safety Algorithm



03/27/2020	51	Optional Inspect	Safety Algorithm
02/28/2020	1	Pass	Safety Algorithm
01/31/2020	1	Pass	Safety Algorithm

Investigation Results ToC

No Investigations reported on FMCSA website

Penalties History ToC

There is a problem with the Penalties data on FMCSA website.

Acute Critical Violations (Based on Investigations as per CSA Methodology Appendix A) ToC

No Data

No red flag violations in the last 24 months

DOT Registration Information: The following information on this specific DOT # is from the Federal DOT (as of Operating Authority)					
DOT Registration: 06/16/2010		Total Power Units: 6	Total Trucks: 6	Total Trailers: 6	Total Passenger Vehicles: 0
Status	Entity Type	Organization Type	Nation	Total Cars	Drivers / CDL Drivers
A	C	-	US	0	6 / 6
MCS-150 Date	Op Codes	Shipper Op Codes	Shipper HazMat Op Codes	Latest Review Type	Latest Review Document Number(Date)
06/03/2024	A				()
MCS-150 Mileage (Year)	Record Update Date	Transports Hazmats	DOT Census Date	Recordable Accident Rate	Preventable Accident Rate
704,758 (2023)	06/03/2024	N	06/16/2010	0%	0%
MCS-151 Mileage	Safety Rating (Date)	SEA Accident	SEA Driver	SEA Vehicle	SEA Management
0	None (None)	0%	0%	0%	0%
Classification Codes		Cargo Carried (per MCS-150)			
Authorized-For-Hire		General Freight, Fresh Produce, Refrigerated foods			

DOT MCS-150 History ToC			(as of 06/09/2023 DOT census)						
Census Date	MCS-150 Date	MCS-150 Mileage	VMT Year	Power Units	Drivers	Trailers	Company Rep1	Company Rep2	Email
6/9/2023	6/2/2023	814719	2022	6	6	6	JAGDEEP SINGH JOHAL		jjohal14@gmail.com
6/9/2022	6/3/2022	745902	2021	6	6	6	JAGDEEP SINGH JOHAL		jjohal14@gmail.com
7/9/2021	6/7/2021	508988	2020	4	4	4	JAGDEEP SINGH JOHAL		
6/9/2020	6/8/2020	614140	2019	3	3	3	JAGDEEP SINGH JOHAL		jjohal14@gmail.com
7/9/2019	6/26/2019	326278	2018	3	5	3	JAGDEEP SINGH JOHAL		jjohal14@gmail.com
6/9/2019	6/7/2019	326278	2018	7	10	7	JAGDEEP SINGH JOHAL		jjohal14@gmail.com
5/9/2019	5/8/2019	326278	2018	7	10	7	JAGDEEP SINGH JOHAL		jjohal14@gmail.com
8/9/2018	6/21/2018	226278	2017	2	2	2	JAGDEEP SINGH JOHAL		
7/8/2017	6/16/2017	130730	2016	1	1	1	JAGDEEP SINGH JOHAL		
7/12/2016	6/13/2016	199207	2015	1	1	1	JAGDEEP SINGH JOHAL		
7/9/2015	6/2/2015	298497	2014	1	1	1	JAGDEEP SINGH JOHAL		
11/24/2014	6/4/2014	113728	2013	2	2	2	JAGDEEP SINGH JOHAL		
1/7/2014	6/5/2013	91965	2012	1	1	1	JAGDEEP SINGH JOHAL		TJ_DOSANJH@YAHOO.COM
10/11/2012	6/26/2012	108833	2011	1	1	1	JAGDEEP SINGH JOHAL		TJ_DOSANJH@YAHOO.COM
7/12/2011	6/9/2011	44677	2010	1	1	0	jagdeep s johal		TJ_DOSANJH@YAHOO.COM
7/30/2010	6/16/2010	0		1	1	0	JAGDEEP S JOHAL		tj_dosanjh@yahoo.com



Crash Summary Chart **ToC**Crashes Summary - Chart (based on all available crash data)

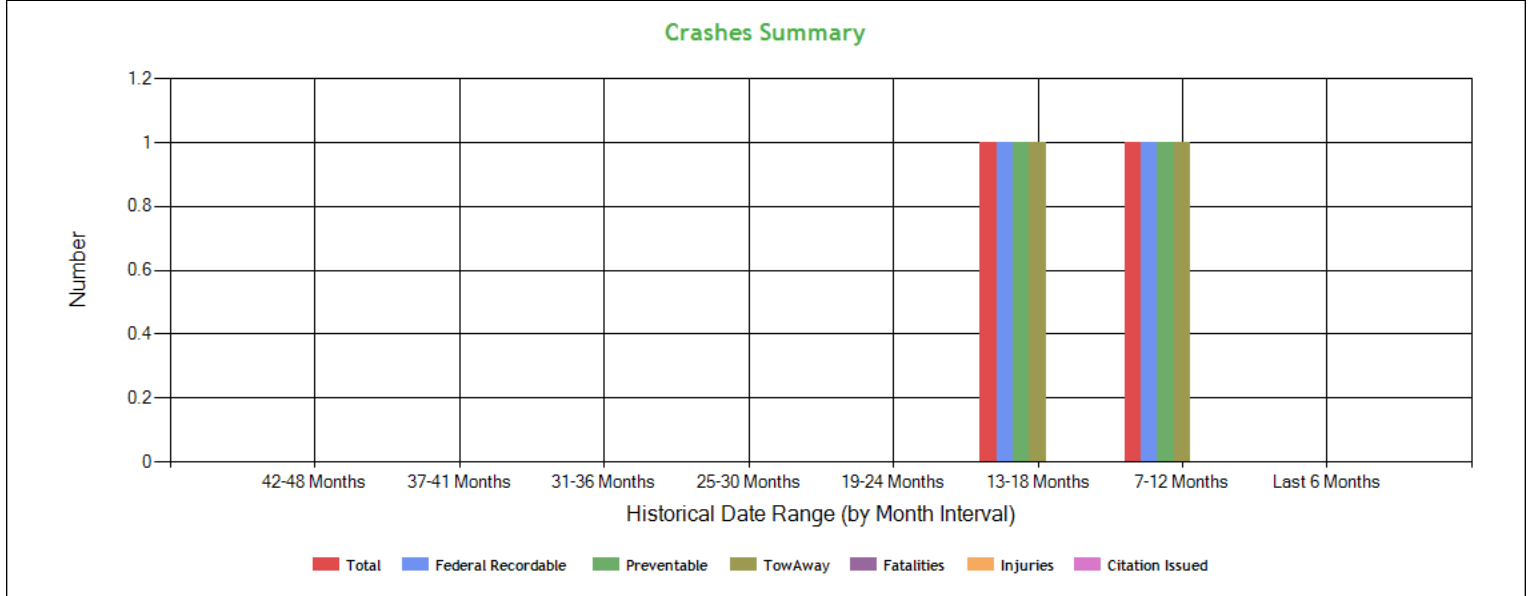

Crashes Summary - Table (based on all available crash data) **ToC**

	TOTAL	Last 6 months	7-12 months	13-18 months	19-24 months	25-30 months	30-36 months	37-41 months	42-48 months	Over 49 months
Total Reportable	4	0	1	1	0	0	0	0	0	2
Fatalities	0	0	0	0	0	0	0	0	0	0
Injuries	0	0	0	0	0	0	0	0	0	0
Tow Away	4	0	1	1	0	0	0	0	0	2
With Citations	0	0	0	0	0	0	0	0	0	0
Federal Recordable	4	0	1	1	0	0	0	0	0	2
Preventable	4	0	1	1	0	0	0	0	0	2
Crash per Pwr Unit	-	0.0%	16.67%	16.67%	0.0%	0.0%	0.0%	0.0%	0.0%	-

Inspection Summary **ToC**

The following inspection information is based on results for 24 months prior to: 03/11/2025. Please note that the total inspections number is not necessarily the total of the vehicle, driver and hazmat inspections, as one inspection may have included any combination of the below inspections.

Overall	Vehicle	Driver	Hazmat
(Please note that the total inspections number is not necessarily the total of the vehicle, driver and hazmat inspections, as one inspection may have included any combination of the below inspections) Total Inspections: 20 Total Out of Service: 4 Out of Service: 20% National Average: 21.33% Difference: -1.33%	Total Inspections: 9 Total Out of Service: 1 Out of Service: 11.11% National Average: 25.44% Difference: -14.33%	Total Inspections: 20 Total Out of Service: 3 Out of Service: 15.00% National Average: 6.78% Difference: 8.22%	Total Inspections: 0 Total Out of Service: 0 Out of Service: 0.00% National Average: 2.97% Difference: -2.97%



KPI: Inspection Viol OOS Rates by Cargo Group ToC

Cargo Group	OVERALL		VEHICLE		DRIVER		HAZMAT	
	Average	Compared to Average	Average	Compared to Average	Average	Compared to Average	Average	Compared to Average
Bulk Goods	22.14%	Better	24.58%	Better	7.31%	Worse	0.33%	Better
General Freight	24.46%	Better	26.49%	Better	8.82%	Worse	0.50%	Better
Refrigerated	20.87%	Better	22.98%	Better	8.65%	Worse	0.11%	Better
JOHAL TRANSPORT INC	20.0%		11.11%		15.00%		0%	

FHWA Registration Information: The following data on this Motor Carrier is from the Federal Hwy Administration (as of 3/6/2025)

Docket Number	DOT Number	Company Name	DBA Name	Address	City	State	Country	ZIP Code
MC717412	2046162	JOHAL TRANSPORT INC		3039 N REDDA ROAD	FRESNO	CA	US	93737
Phone Number	Fax Number	Mail Address	Mail City	Mail State	Mail Contry	Mail ZIP Code	Mail Phone Number	Mail Fax Number
(559)-273-4560								
Date of Last Change	Freight	Passenger	Household Goods	Active Authority	Pending Authority	Revocation Pending Authority		
3/6/2025	Y	N	N	/ Contract /	/	/ Contract /		

Insurance Required (as of 03/06/2025) ToC

Docket Number	Insurance Type	Insurance Required	Insurance on File
MC717412	BIPD	\$750k	\$750k
MC717412	Cargo	No	No
MC717412	Bond	No	No

Active / Pending Insurance (as of 03/06/2025)

Docket Number	Form	Type	Insurance Carrier	Policy/Surety	Coverage From	Coverage To	Required	On File	Effective Date	Cancel Date
MC717412	91X	BIPD/Primary	SOUTHLAKE SPECIALTY INSURANCE COMPANY	TMA71006834	\$0k	\$750k	\$750k	\$750k	04/01/2024	04/01/2025



Insurance History (as of 03/06/2025)

Docket Number	Form	Type	Insurance Carrier	Policy/Surety	Coverage From	Coverage To	Effective Date From	Effective Date To
MC717412	91X	BIPD/Primary	INDEMNITY INSURANCE CO. OF NORTH AMERICA	MMTH25549090	\$0k	\$1000k	06/28/2021	04/01/2024 Cancelled
MC717412	91X	BIPD/Primary	UNITED SPECIALTY INSURANCE COMPANY	GWP60641 00	\$0k	\$750k	06/28/2020	06/28/2021 Cancelled
MC717412	91X	BIPD/Primary	WESCO INSURANCE COMPANY	WMC1816161	\$0k	\$750k	12/25/2019	06/28/2020 Cancelled
MC717412	91X	BIPD/Primary	WESCO INSURANCE COMPANY	WMC1816161	\$0k	\$750k	12/02/2019	12/25/2019 Cancelled
MC717412	91X	BIPD/Primary	WESCO INSURANCE COMPANY	WMC1816161	\$0k	\$750k	06/28/2019	12/02/2019 Cancelled
MC717412	91X	BIPD/Primary	UNITED FINANCIAL CASUALTY COMPANY	CA 7803521	\$0k	\$750k	06/28/2018	06/28/2019 Replaced
MC717412	91X	BIPD/Primary	NORTHLAND INSURANCE COMPANY	WN220865	\$0k	\$750k	06/28/2017	08/06/2018 Name Changed
MC717412	91X	BIPD/Primary	NORTHLAND INSURANCE COMPANY	WN220865	\$0k	\$750k	06/28/2017	06/28/2018 Replaced
MC717412	91X	BIPD/Primary	SCOTTSDALE INDEMNITY COMPANY	LT10003382	\$0k	\$750k	03/11/2015	06/28/2017 Replaced
MC717412	91X	BIPD/Primary	SCOTTSDALE INDEMNITY COMPANY	LT10003382	\$0k	\$750k	06/28/2014	03/11/2015 Cancelled
MC717412	91X	BIPD/Primary	MAXUM CASUALTY INSURANCE COMPANY	TRK-6022527-01	\$0k	\$750k	06/28/2013	06/28/2014 Cancelled
MC717412	91X	BIPD/Primary	CRUSADER INSURANCE COMPANY	CTP-011942	\$0k	\$750k	06/28/2012	06/28/2013 Cancelled
MC717412	91X	BIPD/Primary	CRUSADER INSURANCE COMPANY	CTP-011417	\$0k	\$750k	01/14/2012	06/28/2012 Cancelled
MC717412	91X	BIPD/Primary	CRUSADER INSURANCE COMPANY	CTP-011417	\$0k	\$750k	06/28/2011	01/14/2012 Cancelled
MC717412	91X	BIPD/Primary	ZURICH AMERICAN INS. CO. OF ILLINOIS	PRA5477604	\$0k	\$750k	06/28/2010	06/28/2011 Cancelled

FHWA Authorities (as of 03/06/2025) ToC

Docket#	L&I Name	Active Authority	Inactive Authority	Pending Authority	Revocation Pending Authority	Freight	Passenger	Household Goods
MC717412	JOHAL TRANSPORT INC	Contract /			Contract /	Yes	No	No



Authority History (as of 03/06/2025)

Docket Number	Sub	Auth Type	Original Action	Disposition
MC717412		CONTRACT	INVOLUNTARY REVOCATION 3/5/2024 12:00:00 AM	DISCONTINUED REVOCATION 4/2/2024 12:00:00 AM
MC717412		CONTRACT	INVOLUNTARY REVOCATION 6/1/2021 12:00:00 AM	DISCONTINUED REVOCATION 7/1/2021 12:00:00 AM
MC717412		CONTRACT	INVOLUNTARY REVOCATION 6/1/2020 12:00:00 AM	DISCONTINUED REVOCATION 6/30/2020 12:00:00 AM
MC717412		CONTRACT	INVOLUNTARY REVOCATION 12/2/2019 12:00:00 AM	DISCONTINUED REVOCATION 12/13/2019 12:00:00 AM
MC717412		CONTRACT	INVOLUNTARY REVOCATION 7/2/2018 12:00:00 AM	DISCONTINUED REVOCATION 6/28/2018 12:00:00 AM
MC717412		CONTRACT	INVOLUNTARY REVOCATION 2/12/2015 12:00:00 AM	DISCONTINUED REVOCATION 3/6/2015 12:00:00 AM
MC717412		CONTRACT	INVOLUNTARY REVOCATION 6/2/2014 12:00:00 AM	DISCONTINUED REVOCATION 6/26/2014 12:00:00 AM
MC717412		CONTRACT	INVOLUNTARY REVOCATION 6/3/2013 12:00:00 AM	DISCONTINUED REVOCATION 7/1/2013 12:00:00 AM
MC717412		CONTRACT	INVOLUNTARY REVOCATION 6/1/2012 12:00:00 AM	DISCONTINUED REVOCATION 6/29/2012 12:00:00 AM
MC717412		CONTRACT	INVOLUNTARY REVOCATION 12/19/2011 12:00:00 AM	DISCONTINUED REVOCATION 12/30/2011 12:00:00 AM
MC717412		CONTRACT	INVOLUNTARY REVOCATION 6/1/2011 12:00:00 AM	DISCONTINUED REVOCATION 6/29/2011 12:00:00 AM
MC717412		CONTRACT	GRANTED 7/9/2010 12:00:00 AM	

Severe Violations (i.e. those with >= 8 points) - Chart : 4 Violations 4 occurrences ToC

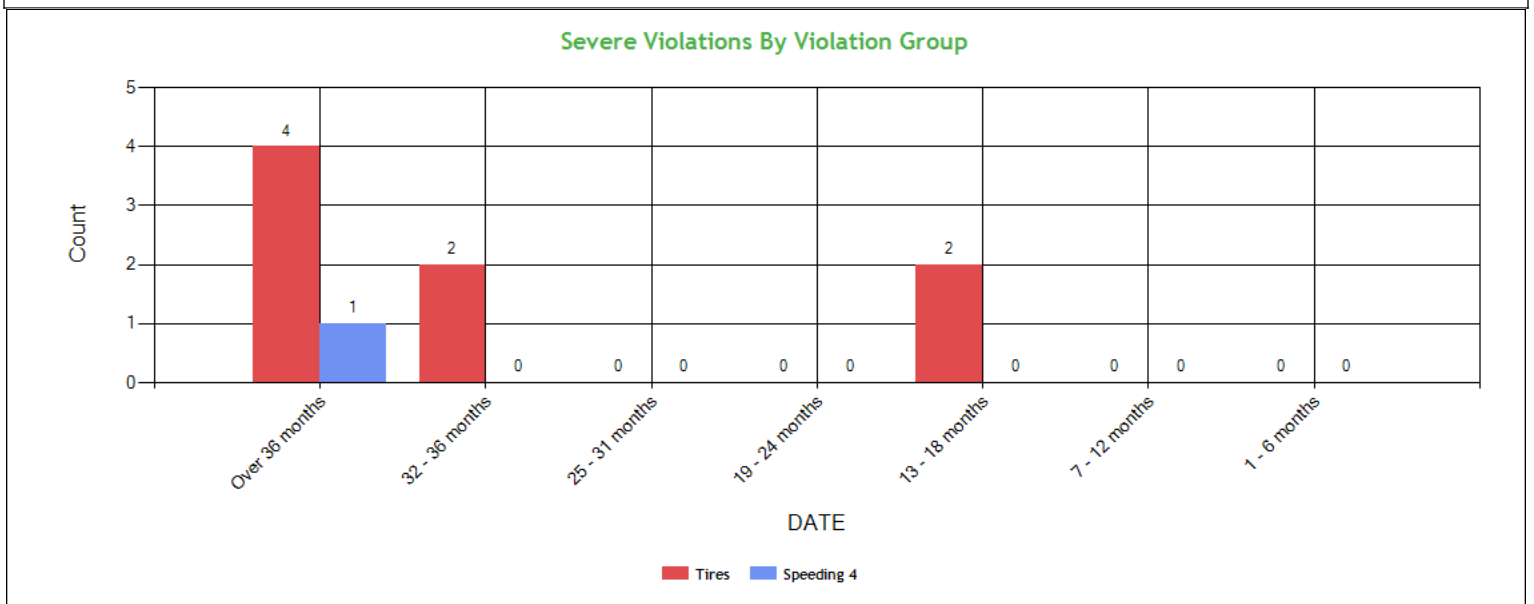

Severe Violations (i.e. those with >= 8 points) - Table : 4 Violations 9 occurrences ToC

Code	Description	Category	BASIC Weight	Total count	Last 6 months	7-12 months	13-18 months	19-24 months	25-31 months	32-36 months	Over 36 months
393.75C	Tire -other tread depth less than 2/32 of inch	Tires	8	4	0	0	2	0	0	0	2
393.75A1	Tire -ply or belt material exposed	Tires	8	2	0	0	0	0	0	0	2
392.2SLLS4	State/Local Laws - Speeding 15 or more miles per hour over the speed limit	Speeding 4	10	1	0	0	0	0	0	0	1
393.75A3	Tire -flat and/or audible air leak	Tires	8	2	0	0	0	0	0	2	0



Violation Report ToC						
Inspection Date	Inspection State	BASIC	Violation Description	OOS	VIN	Severity Points
01/19/2025	NM	Unsafe Driving	392.2C - Failure to obey traffic control device	No	3AKJHHDR0NSND0116	5
09/25/2024	LA	Hours-Of-Service	395.3A2 - Requiring or permitting driver to drive after having been on duty 15 hours	Yes	3AKJHHDR0NSND0116	7
09/25/2024	LA	Hours-Of-Service	395.8E1 - Making, or permitting a driver to make, a false report regarding duty status (critical)	Yes	3AKJHHDR0NSND0116	2
05/30/2024	MO	-	392.2SLEWA1 - State/Local Laws - Excessive Weight - 1-2500 Lbs Over On An Axle/Axle Groups.	No	3AKJHHDR1MSMV9172	0
05/30/2024	MO	Hours-Of-Service	395.8EHOSPDOOS - HOS (PROPERTY) - DRIVER PRODUCES A FALSE RECORD OF DUTY STATUS WITH AN APPARENT ATTEMPT TO CONCEAL HOURS. EXPLAIN:	No	3AKJHHDR1MSMV9172	7
05/06/2024	PA	Vehicle Maintenance	393.9 - Inoperative required lamps	No	1XKYD49X6KJ254098	2
05/06/2024	PA	-	395.24D - Eld Cannot Transfer Eld Records Electronically	No	1XKYD49X6KJ254098	0
05/06/2024	PA	Vehicle Maintenance	393.9 - Inoperative required lamps	No	1XKYD49X6KJ254098	2
04/13/2024	CA	Hours-Of-Service	395.8F01 - Drivers record of duty status not current	No	3AKJHHDR1MSMV9172	5
01/04/2024	CA	Vehicle Maintenance	393.75C - Tire -other tread depth less than 2/32 of inch	No	1JJV532BXNL283463	8
01/03/2024	AZ	Unsafe Driving	392.2SLLLR - STATE/LOCAL LAWS - LANE RESTRICTION VIOLATION.	No	3AKJHHDR1MSMV9172	3
01/03/2024	AZ	Unsafe Driving	392.16D - DRIVER - FAILED TO USE SEAT BELT WHILE OPERATING A CMV.	No	3AKJHHDR1MSMV9172	7
12/28/2023	LA	Hours-Of-Service	395.3A2PROP - Driving beyond 14 hour duty period (Property carrying vehicle)	Yes	3AKJHHDR1MSMV9172	7
12/28/2023	LA	Hours-Of-Service	395.8E - False report of drivers record of duty status	Yes	3AKJHHDR1MSMV9172	7
10/16/2023	NM	Vehicle Maintenance	393.45B2PC - Brake Hose or Tubing Chafing and/or Kinking - Connection to Power Unit	No	1XKYD49X6KJ254098	4
10/12/2023	AZ	Vehicle Maintenance	393.55D3 - No or Defective ABS Malfunction Indicator for towed vehicles on vehicles manufactured after February 2001	No	1JJV532BXNL283463	4
10/12/2023	AZ	Unsafe Driving	392.2C - Failure to obey traffic control device	No	1XKYD49X6KJ254098	5
09/22/2023	CA	Unsafe Driving	392.2 - Operating a commercial motor vehicle not in accordance with the laws, ordinances, and regulations of the jurisdiction in which it is being operated - Unsafe Driving	No	3AKJHHDR0NSND0116	0
08/04/2023	CA	Hours-Of-Service	395.8E - False report of drivers record of duty status	No	3AKJHHDR1MSMV9172	7
08/04/2023	CA	Hours-Of-Service	395.24C2III - Driver failed to manually add shipping document number	No	3AKJHHDR1MSMV9172	1
No filters were applied when generating this report, see the live report for more options.						



Violation Summary **ToC**

BASIC	Violation Group	Code	Description	# of Violations	# of OOS Violations	Severity Points
Vehicle Maintenance	Tires	393.75C	Tire -other tread depth less than 2/32 of inch	1	0	8
Hours-Of-Service (HOS) Compliance	Hours	395.3A2	Requiring or permitting driver to drive after having been on duty 15 hours	1	1	7
Unsafe Driving	Seat Belt	392.16D	DRIVER - FAILED TO USE SEAT BELT WHILE OPERATING A CMV.	1	0	7
Hours-Of-Service (HOS) Compliance	False Log	395.8E	False report of drivers record of duty status	3	1	7
Hours-Of-Service (HOS) Compliance	False Log	395.8EHOSPDOOS	HOS (PROPERTY) - DRIVER PRODUCES A FALSE RECORD OF DUTY STATUS WITH AN APPARENT ATTEMPT TO CONCEAL HOURS. EXPLAIN:	1	0	7
Unsafe Driving	Speeding 3	392.2SLLS3	State/Local Laws - Speeding 11-14 miles per hour over the speed limit	1	0	7
Hours-Of-Service (HOS) Compliance	Hours	395.3A2PROP	Driving beyond 14 hour duty period (Property carrying vehicle)	1	1	7
Vehicle Maintenance	Lighting	393.25E	Lamp not steady burning	1	0	6
Hours-Of-Service (HOS) Compliance	Incomplete/Wrong Log	395.8F01	Drivers record of duty status not current	1	0	5
Hours-Of-Service (HOS) Compliance	Incomplete/Wrong Log	395.20B	The ELDs display screen cannot be viewed outside of the commercial motor vehicle.	1	0	5
Unsafe Driving	Dangerous Driving	392.2C	Failure to obey traffic control device	2	0	5
Vehicle Maintenance	Brakes, All Others	393.45B2PC	Brake Hose or Tubing Chafing and/or Kinking - Connection to Power Unit	2	1	4
Vehicle Maintenance	Brakes, All Others	393.53B	Automatic brake adjuster CMV manufactured on or after 10/20/1994 - air brake	1	0	4
Vehicle Maintenance	Brakes Out of Adjustment	393.47E	Clamp/Roto-Chamber type brake(s) out of adjustment	1	0	4
Vehicle Maintenance	Brakes, All Others	393.55E	ABS - malfunctioning lamps towed CMV manufactured on or after 3/1/1998	1	0	4
Vehicle Maintenance	Brakes, All Others	393.55D3	No or Defective ABS Malfunction Indicator for towed vehicles on vehicles manufactured after February 2001	1	0	4
Vehicle Maintenance	Inspection Reports	396.17C	Operating a CMV without proof of a periodic inspection	4	0	4
Unsafe Driving	Misc Violations	392.2SLLLR	STATE/LOCAL LAWS - LANE RESTRICTION VIOLATION.	1	0	3
Vehicle Maintenance	Clearance Identification Lamps/Other	393.9	Inoperative required lamps	2	0	2
Hours-Of-Service (HOS) Compliance	Others	395.8E1	Making, or permitting a driver to make, a false report regarding duty status (critical)	1	1	2

No filters were applied when generating this report, see the live report for more options.



Violation Enforcement Chronology - Chart ToC

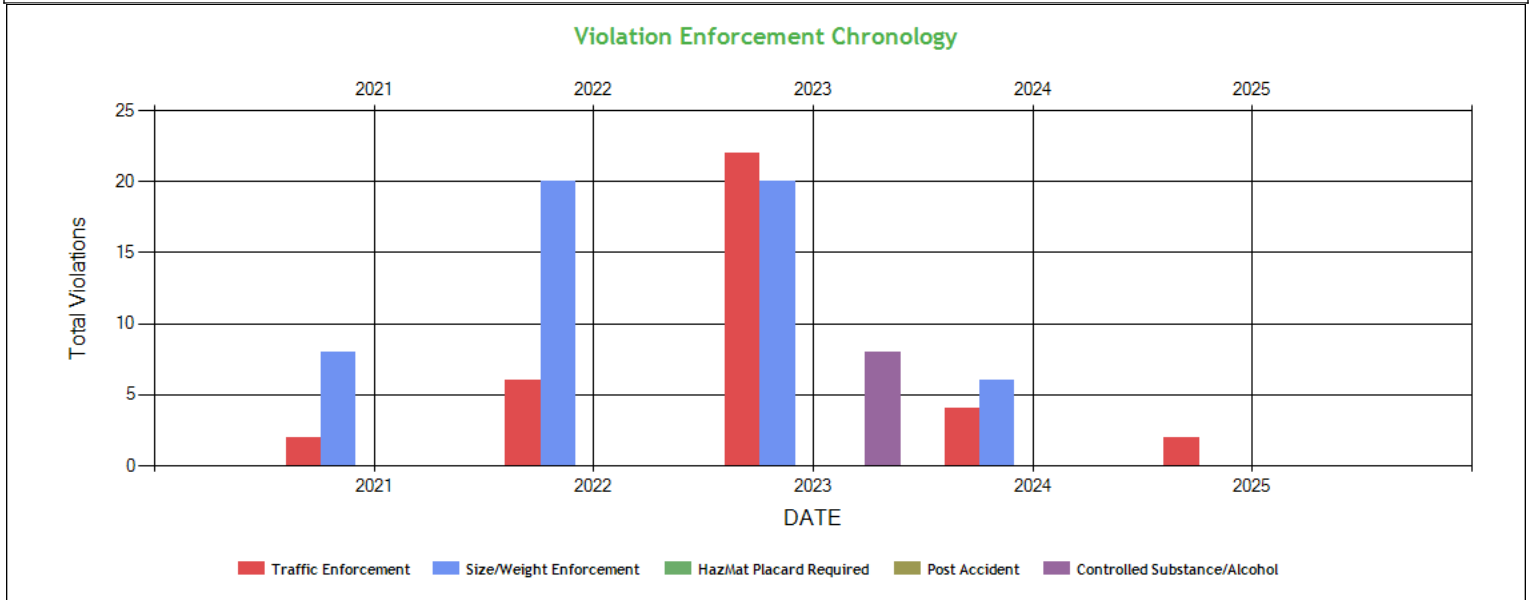

Violation Enforcement Chronology - Table ToC

	2021	2022	2023	2024	2025
Traffic Enforcement	2	6	22	4	2
Size/Weight Enforcement	8	20	20	6	0
HazMat Placard Required	0	0	0	0	0
Post Accident	0	0	0	0	0
Controlled Substance/Alcohol	0	0	8	0	0

Inspection Violations & OOS Counts - Chart ToC

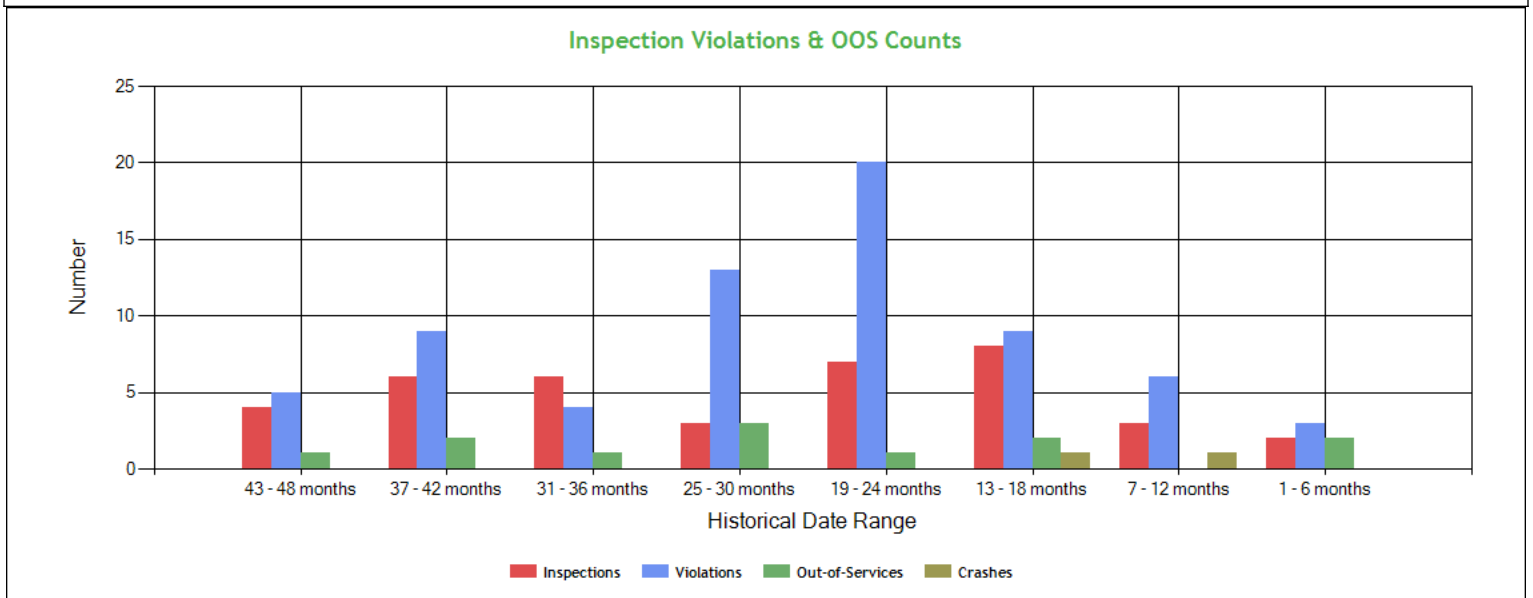



Inspection Violations & OOS Counts - Table [ToC](#)

Date Range	Inspections	Violations	Out-of-Services	Crashes
TOTAL	39	69	12	2
1 - 6 months	2	3	2	0
7 - 12 months	3	6	0	1
13 - 18 months	8	9	2	1
19 - 24 months	7	20	1	0
25 - 30 months	3	13	3	0
31 - 36 months	6	4	1	0
37 - 42 months	6	9	2	0
43 - 48 months	4	5	1	0

Radius of Operation (based on Inspections and Crashes during the past 3 years) [ToC](#)

	Total	Drive between 0 and 50 miles radius	Drive between 51 and 200 miles radius	Drive between 201 and 300 miles radius	Drive between 301 and 400 miles radius	Drive between 401 and 500 miles radius	Drive between 501 and 600 miles radius	Drive beyond 600 miles radius
Power Units (i.e. unique VINs)	5	0	0	0	0	0	0	5
Percent	100%	0%	0%	0%	0%	0%	0%	100%



Inspection & Crash Locations - Chart ToC

Inspection Locations Chronology

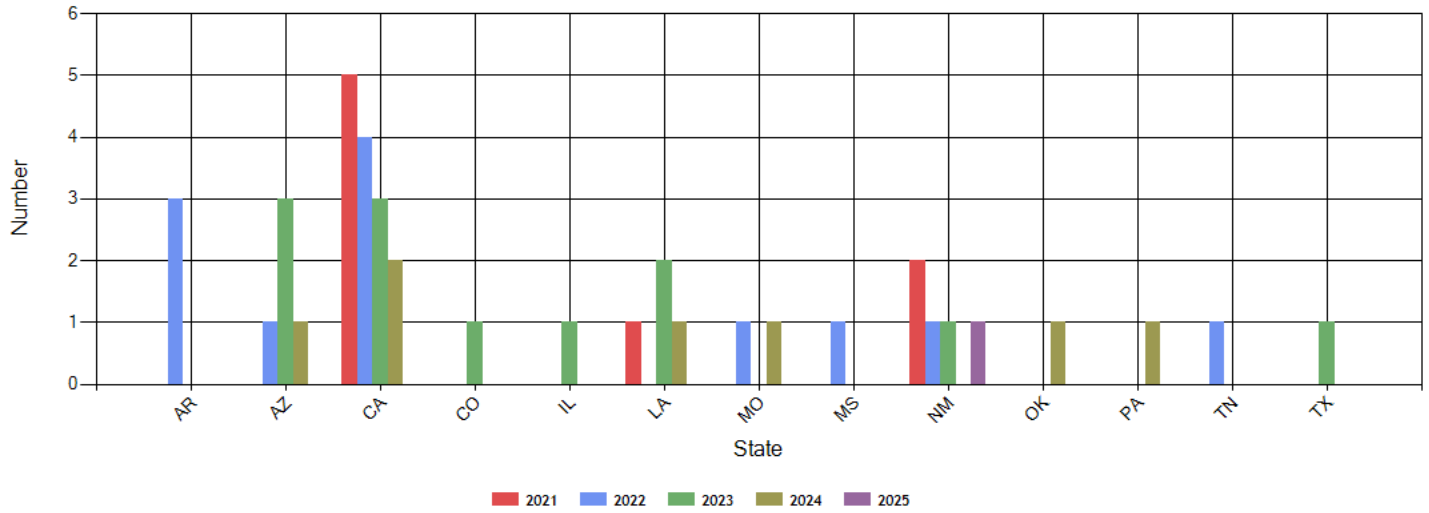

Crash Locations Chronology

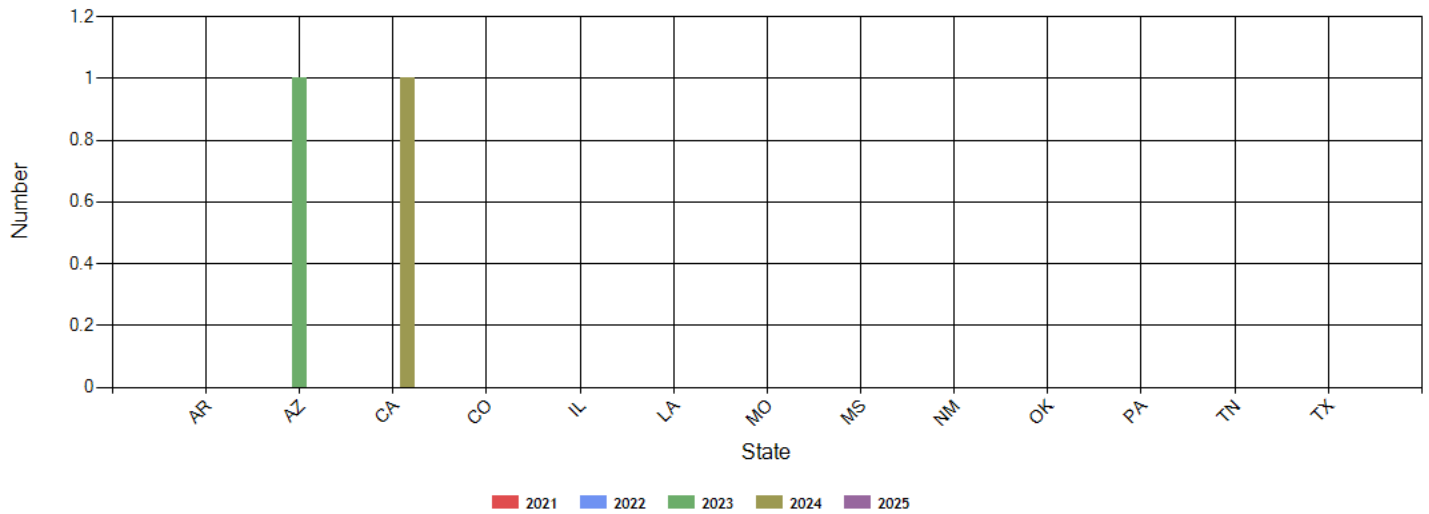



Inspection & Crash Locations - Table ToC

State	Inspections					Violations					Out-of-Services					Crashes				
	2021	2022	2023	2024	2025	2021	2022	2023	2024	2025	2021	2022	2023	2024	2025	2021	2022	2023	2024	2025
TOTAL	8	12	12	7	1	10	22	26	11	1	1	6	3	2	0	0	0	1	1	0
AR	0	3	0	0	0	0	6	0	0	0	0	1	0	0	0	0	0	0	0	0
AZ	0	1	3	1	0	0	3	14	2	0	0	1	0	0	0	0	0	1	0	0
CA	5	4	3	2	0	4	4	5	2	0	1	2	1	0	0	0	0	0	1	0
CO	0	0	1	0	0	0	0	4	0	0	0	0	0	0	0	0	0	0	0	0
IL	0	0	1	0	0	0	0	0	0	0	0	0	0	0	0	0	0	0	0	0
LA	1	0	2	1	0	1	0	2	2	0	0	0	2	2	0	0	0	0	0	0
MO	0	1	0	1	0	0	1	0	2	0	0	0	0	0	0	0	0	0	0	0
MS	0	1	0	0	0	0	0	0	0	0	0	0	0	0	0	0	0	0	0	0
NM	2	1	1	0	1	5	1	1	0	1	0	0	0	0	0	0	0	0	0	0
OK	0	0	0	1	0	0	0	0	0	0	0	0	0	0	0	0	0	0	0	0
PA	0	0	0	1	0	0	0	0	3	0	0	0	0	0	0	0	0	0	0	0
TN	0	1	0	0	0	0	7	0	0	0	0	2	0	0	0	0	0	0	0	0
TX	0	0	1	0	0	0	0	0	0	0	0	0	0	0	0	0	0	0	0	0

Hot Spot Summary ToC

Year	Month	Level 5	Level 5 %	Level 4	Level 4 %	Level 3	Level 3 %	Level 2	Level 2 %	Level 1	Level 1 %	Level 0	Level 0 %	Levels 1 - 5	Levels 1 - 5 %
2025	January (Partial)	0	0.00%	0	0.00%	0	0.00%	0	0.00%	0	0.00%	1	20.00%	0	0.00%
2024	September	0	0.00%	0	0.00%	0	0.00%	0	0.00%	0	0.00%	1	20.00%	0	0.00%
2024	May	0	0.00%	0	0.00%	0	0.00%	1	20.00%	0	0.00%	1	20.00%	1	20.00%
2024	April	1	20.00%	0	0.00%	0	0.00%	0	0.00%	0	0.00%	0	0.00%	1	20.00%
Totals		1	20.00%	0	0.00%	0	0.00%	1	20.00%	0	0.00%	3	60.00%	2	40.00%

Hot Spot Analysis

State	County	Level	Count	Percentage
CA	Kern	5	1	20.00%
PA	Clarion	2	1	20.00%

Report generated using the last 12 full months of inspection data

Inspection Violation % OOS Chronology - Chart ToC

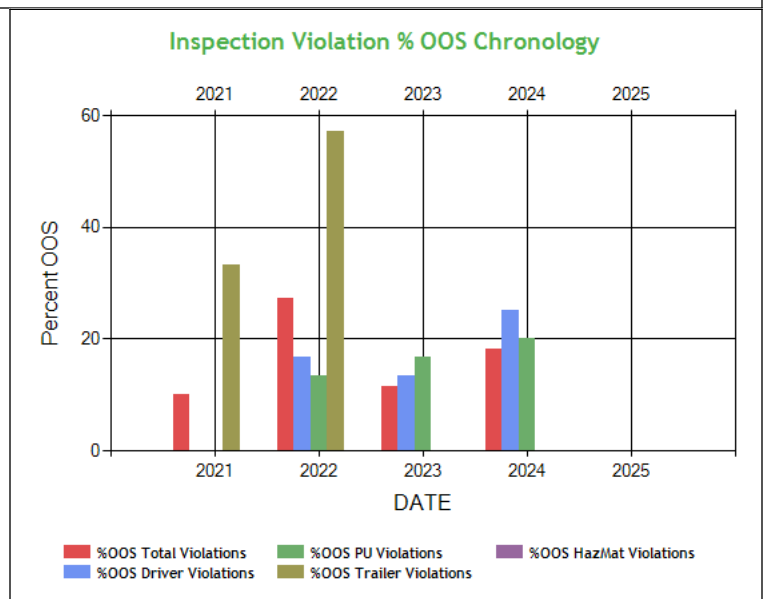
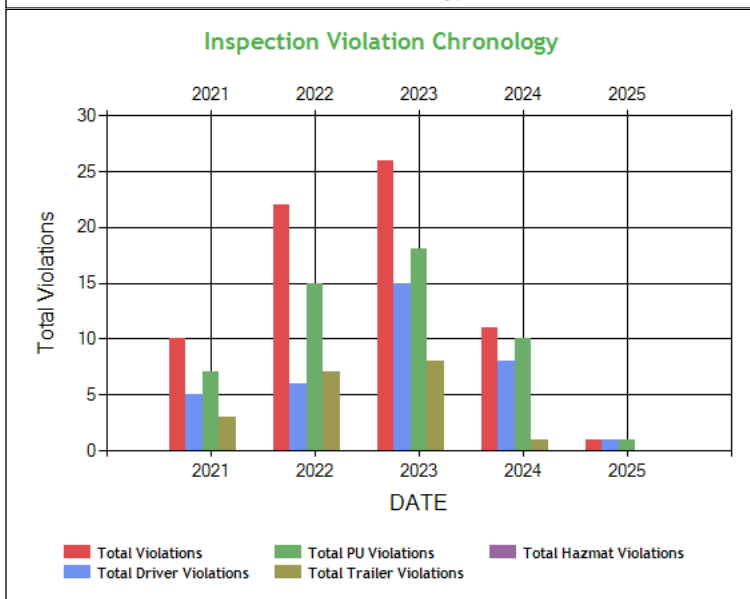



Inspection Violation % OOS Chronology - Table ToC

	2021	2022	2023	2024	2025
Total Violations	10	22	26	11	1
Total Out Of Services	1	6	3	2	0
%OOS Total Violations	10.0	27.27	11.54	18.18	0
Total Driver Violations	5	6	15	8	1
Total Driver Out Of Services	0	1	2	2	0
%OOS Driver Violations	0	16.67	13.33	25.00	0
Total PU Violations	7	15	18	10	1
Total PU Out Of Services	0	2	3	2	0
%OOS PU Violations	0	13.33	16.67	20.0	0
Total Trailer Violations	3	7	8	1	0
Total Trailer Out Of Services	1	4	0	0	0
%OOS Trailer Violations	33.33	57.14	0	0	0
Total Hazmat Violations	0	0	0	0	0
Total Hazmat Out Of Services	0	0	0	0	0
%OOS HazMat Violations	0	0	0	0	0

Percent of Insp & Crash by State - Chart ToC

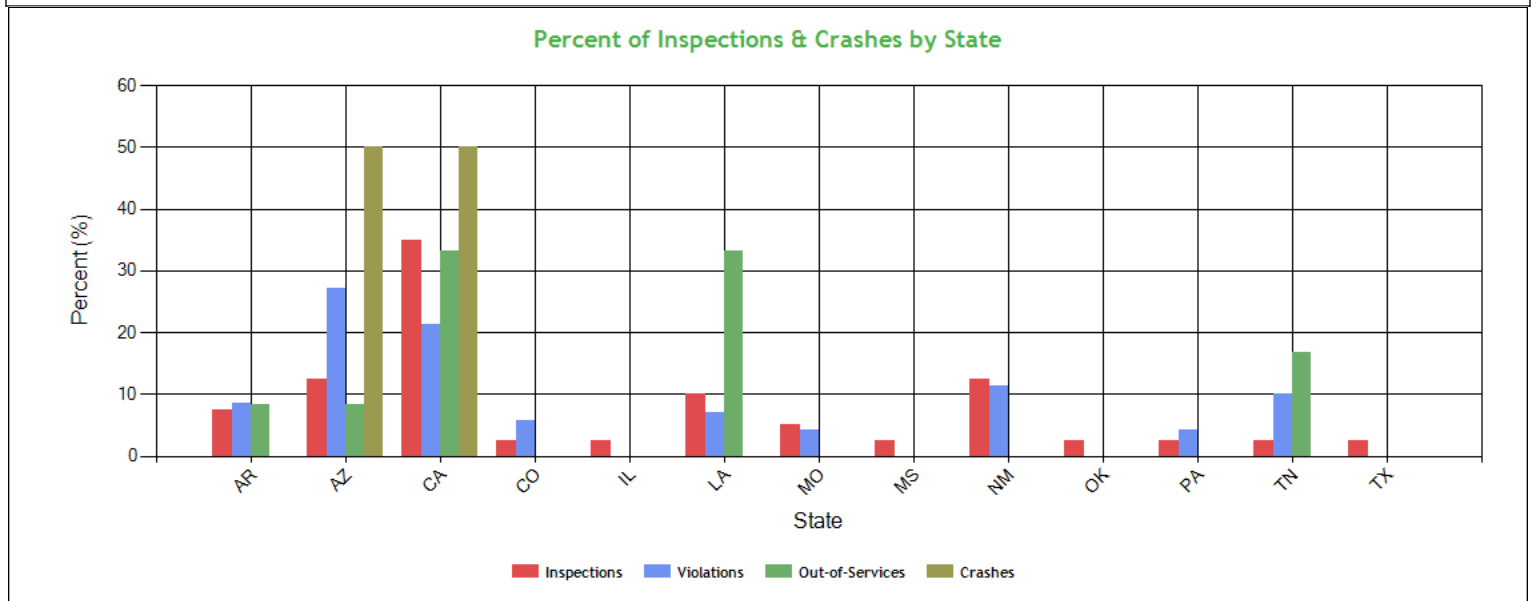



Percent of Insp & Crash by State - Table (based on Inspection data from the last 4 years) ToC

State	Inspections		Violations		Out-of-Services		Crashes	
	Total	Percent	Total	Percent	Total	Percent	Total	Percent
	40	100	70	100	12	100	2	100
AR	3	7.5	6	8.6	1	8.3	0	0
AZ	5	12.5	19	27.1	1	8.3	1	50
CA	14	35	15	21.4	4	33.3	1	50
CO	1	2.5	4	5.7	0	0	0	0
IL	1	2.5	0	0	0	0	0	0
LA	4	10	5	7.1	4	33.3	0	0
MO	2	5	3	4.3	0	0	0	0
MS	1	2.5	0	0	0	0	0	0
NM	5	12.5	8	11.4	0	0	0	0
OK	1	2.5	0	0	0	0	0	0
PA	1	2.5	3	4.3	0	0	0	0
TN	1	2.5	7	10	2	16.7	0	0
TX	1	2.5	0	0	0	0	0	0

VIN Insp Summary by State (based on inspection from the last 2 years) ToC

VIN	Insp	Viol Pts	Counts in each State																			
			CA		AZ		LA		NM		AR		MO		CO		IL		MS		OK	
			Insp	Viol Pts	Insp	Viol Pts	Insp	Viol Pts	Insp	Viol Pts	Insp	Viol Pts	Insp	Viol Pts	Insp	Viol Pts	Insp	Viol Pts	Insp	Viol Pts	Insp	Viol Pts
TOTALS	131/617*	36/230**	14	54	5	82	4	24	4	25	3	30	2	8	1	7	1	0	1	0	1	0
3AKJHHDR1MSMV9172	11	56	4	18	2	15	2	15	0	0	0	0	2	8	0	0	0	0	0	0	0	0
3AKJHHDR0NSND0116	7	19	2	4	1	1	1	9	1	5	0	0	0	0	0	0	1	0	0	0	1	0
1GRAA0629FW703392	6	43	3	9	2	26	0	0	0	0	1	8	0	0	0	0	0	0	0	0	0	0
1XKYD49X6KJ254098	5	13	0	0	1	5	1	0	1	4	0	0	0	0	0	0	0	0	1	0	0	0
1XKYD49X9NJ494511	5	42	1	0	0	0	0	0	1	10	1	12	0	0	1	3	0	0	0	0	0	0
3AKJHHDR1LSKT6287	5	40	2	0	1	24	0	0	1	6	1	10	0	0	0	0	0	0	0	0	0	0
1JJV532BXNL283463	4	12	2	8	1	4	0	0	0	0	0	0	0	0	0	0	0	0	0	0	1	0
1GRAA0627KW140823	3	0	2	0	0	0	0	0	0	0	0	0	0	0	0	0	0	0	1	0	0	0
1GRAA0629KW153265	3	7	2	0	1	7	0	0	0	0	0	0	0	0	0	0	0	0	0	0	0	0
1GRAA0623JW118641	2	16	1	8	0	0	0	0	0	0	0	0	0	0	0	0	0	0	0	0	0	0
1JJV532D1NL304699	2	4	0	0	0	0	0	0	0	0	0	0	0	0	1	4	0	0	0	0	0	0
1XKYD49X2JJ196165	2	7	2	7	0	0	0	0	0	0	0	0	0	0	0	0	0	0	0	0	0	0
1VMBP2729M1011723	1	0	0	0	0	0	1	0	0	0	0	0	0	0	0	0	0	0	0	0	0	0

*<Total number of inspections for these 13 VIN(s)>/n<Total number of inspections for these 10 state(s)>

**<Total severity sum for these 13 VIN(s)>/n<Total severity sum for these 10 state(s)>

Violations By Unit Type ToC

of Violations: 38 Total Severity: 146 based on inspections in the last 2 years

Violation Unit: Driver	# of Violations: 24	Total Severity: 88	% of Total: 60.27%
Viol. Group: False Log	# of Violations: 4	Total Severity: 28	% of Total: 19.18%
Violation	Number of Occurrences	Viol. Severity	Total Severity
395.8E:False report of drivers record of duty status	3	7	21
395.8EHOSPDOOS:HOS (PROPERTY) - DRIVER PRODUCES A FALSE RECORD OF	1	7	7
Viol. Group: Hours	# of Violations: 3	Total Severity: 14	% of Total: 9.59%
395.24D:Eld Cannot Transfer Eld Records Electronically	1	0	0
395.3A2:Requiring or permitting driver to drive after havi	1	7	7
395.3A2PROP:Driving beyond 14 hour duty period (Property carry	1	7	7
Viol. Group: Dangerous Driving	# of Violations: 2	Total Severity: 10	% of Total: 6.85%
392.2C:Failure to obey traffic control device	2	5	10
Viol. Group: Incomplete/Wrong Log	# of Violations: 2	Total Severity: 10	% of Total: 6.85%



395.20B:The ELDs display screen cannot be viewed outside o	1	5	5
395.8F01:Drivers record of duty status not current	1	5	5
Viol. Group: Seat Belt	# of Violations: 1	Total Severity: 7	% of Total: 4.79%
392.16D:DRIVER - FAILED TO USE SEAT BELT WHILE OPERATING A	1	7	7
Viol. Group: Speeding 3	# of Violations: 1	Total Severity: 7	% of Total: 4.79%
392.2SLLS3:State/Local Laws - Speeding 11-14 miles per hour o	1	7	7
Viol. Group: None	# of Violations: 5	Total Severity: 5	% of Total: 3.42%
395.24C2II:Driver failed to manually add the trailer number	1	1	1
395.24C2III:Driver failed to manually add shipping document nu	4	1	4
Viol. Group: Misc Violations	# of Violations: 1	Total Severity: 3	% of Total: 2.05%
392.2SLLLR:STATE/LOCAL LAWS - LANE RESTRICTION VIOLATION.	1	3	3
Viol. Group: Other Log/Form & Manner	# of Violations: 2	Total Severity: 2	% of Total: 1.37%
395.26B:Motor carrier failed to ensure that the ELD automa	2	1	2
Viol. Group: Others	# of Violations: 1	Total Severity: 2	% of Total: 1.37%
395.8E1:Making, or permitting a driver to make, a false re	1	2	2
Viol. Group: Not used in SMS Calculation	# of Violations: 2	Total Severity: 0	% of Total: 0%
392.2:Operating a commercial motor vehicle not in accord	1	0	0
392.2SLEWA1:State/Local Laws - Excessive Weight - 1-2500 Lbs O	1	0	0
Violation Unit: Power Unit	# of Violations: 5	Total Severity: 16	% of Total: 10.96%
Viol. Group: Brakes All Others	# of Violations: 2	Total Severity: 8	% of Total: 5.48%
Violation	Number of Occurrences	Viol. Severity	Total Severity
393.45B2PC:Brake Hose or Tubing Chafing and/or Kinking - Conn	2	4	8
Viol. Group: Inspection Reports	# of Violations: 1	Total Severity: 4	% of Total: 2.74%
396.17C:Operating a CMV without proof of a periodic inspec	1	4	4
Viol. Group: Clearance Identification Lamps/Other	# of Violations: 2	Total Severity: 4	% of Total: 2.74%
393.9:Inoperative required lamps	2	2	4
Violation Unit: Trailer	# of Violations: 9	Total Severity: 42	% of Total: 28.77%
Viol. Group: Brakes All Others	# of Violations: 3	Total Severity: 12	% of Total: 8.22%
Violation	Number of Occurrences	Viol. Severity	Total Severity
393.53B:Automatic brake adjuster CMV manufactured on or af	1	4	4
393.55D3:No or Defective ABS Malfunction Indicator for towe	1	4	4
393.55E:ABS - malfunctioning lamps towed CMV manufactured	1	4	4
Viol. Group: Inspection Reports	# of Violations: 3	Total Severity: 12	% of Total: 8.22%
396.17C:Operating a CMV without proof of a periodic inspec	3	4	12
Viol. Group: Tires	# of Violations: 1	Total Severity: 8	% of Total: 5.48%
393.75C:Tire -other tread depth less than 2/32 of inch	1	8	8
Viol. Group: Lighting	# of Violations: 1	Total Severity: 6	% of Total: 4.11%
393.25E:Lamp not steady burning	1	6	6
Viol. Group: Brakes Out of Adjustment	# of Violations: 1	Total Severity: 4	% of Total: 2.74%
393.47E:Clamp/Roto-Chamber type brake(s) out of adjustment	1	4	4

Equipment Ownership ToC Equipment Ownership (based on MCS-150 dated 6/3/2024)					
	Trucks	Tractors	Trailers	Motor Coaches	Vans
Owned	0	6	6	0	0
Term Leased	0	0	0	0	0
Trip Leased	0	0	0	0	0
Total No.	0	6	6	0	0

Equipment Details Power Units ToC									
VIN	Latest Insp Date	Year	Make	Model	Body Class	Body Type	Axles	Len	Fuel Type
3AKJHHDR0NS ND0116	01/19/2025	2022	FREIGHTLINER	Cascadia	Truck-Tractor	-	-	-	-
3AKJHHDR1MS MV9172	05/30/2024	2021	FREIGHTLINER	New Cascadia 126" Sleepercab	Truck-Tractor	-	-	-	Diesel
1XKYD49X6KJ2 54098	05/06/2024	2019	KENWORTH	T680	Truck-Tractor	-	-	-	Diesel
3AKJHHDR1LS KT6287	04/26/2023	2020	FREIGHTLINER	New Cascadia 126" Sleepercab	Truck-Tractor	-	-	-	Diesel
1XKYD49X9NJ4 94511	04/16/2023	2022	KENWORTH	T680	Truck-Tractor	-	-	-	-



1XKYD49X2JJ1 96165	10/30/2021	2018	KENWORTH	T680	Truck-Tractor	-	-	-	Diesel
-----------------------	------------	------	----------	------	---------------	---	---	---	--------

Equipment Details Trailers

VIN	Latest Insp Date	Year	Make	Model	Body Class	Body Type	Axles	Len	Fuel Type
1GRAA0629KW 153265	01/19/2025	2019	GREAT DANE	Great Dane Trailers	-	-	2	53	-
1GRAA0623JW 118641	09/25/2024	2018	GREAT DANE	Great Dane Trailers	-	-	2	53	-
1JJV532BXNL2 83463	05/06/2024	2022	WABASH NATIONAL	FRP Semi-Can	Trailer	Van Trailer	2	53	-
1GRAA0629FW 703392	01/03/2024	2015	GREAT DANE	Great Dane Trailers	Trailer	-	2	53	-
1JJV532D1NL30 4699	10/18/2023	2022	WABASH NATIONAL	FRP Drop Frame	Trailer	Van Trailer	2	53	-
1VMBP2729M10 11723	03/09/2023	2021	-	V/M Custom Boat Trailers	Trailer	Boat Trailer	2	27	Not Applicable
1GRAA0627KW 140823	04/14/2022	2019	GREAT DANE	Great Dane Trailers	-	-	2	53	-

Vehicle Age ToC

Year	# Power Units	PU Percentage	# Trailers	Trailres Percentage
2022	2	40.00%	2	40.00%
2021	1	20.00%	0	0.00%
2020	1	20.00%	0	0.00%
2019	1	20.00%	1	20.00%
2018	0	0.00%	1	20.00%
2015	0	0.00%	1	20.00%

Based on 24 months of inspection data, see the live report for more options

States of Power Unit Registrations ToC

State	AR	AZ	CA	CO	IL	LA	MO	MS	NM	OK	PA	TN	TX
Number of Power Units	3	4	6	1	1	3	1	1	4	1	1	1	1

Equipment Acquisitions - Table ToC

	Power Units inspected for 1st time in past 12 months	Power Units inspected for 1st time in past 24 months	Power Units inspected during entire date range	Trailers inspected for 1st time in past 12 months	Trailers inspected for 1st time in past 24 months	Trailers inspected during entire date range
Unique VINs	3	5	9	3	5	10
Unique License Plates	3	5	9	3	5	10
License Plate States	1	1	1	1	1	3

Driver Details ToC Driver Details (based on MCS-150 dated 6/3/2024)

	Within 100 mi	Beyond 100 mi	TOTAL
# Drivers Interstate	0	6	6
# Drivers Intrastate	0	0	0
TOTAL	0	6	/

Avg. # Trip Lease Drivers/Mo: 0 # Drivers Grand Total: 6 # Drivers Commercially Licensed: 6



Shared VIN Summary ToC

Dot No	Company Name	City	State	PU Owned	PU Leased	Trailers Owned	Trailers Leased	VIN	Unit Type	Most recent Insp Date
2046161	JACK WILLIAMSON	MEDFORD	OK	1	0	1	0	1XKYD49X6KJ254098	Power Unit	02/2023

SHIPPERS DETAIL ToC based on Inspection results for the last 4 years

Shipper Name	Number of Inspections	Shipper Name	Number of Inspections
No Shipper listed	16	AMAZON	1
C.H.GUENTHER & SON INC	1	CACIQUE FOODS LLC	1
COSTCO #936	1	DOLE FRESH VEGETABLES CO	1
GILES MAIN PLANT	1	GRIMMWAY FARMS	1
GROWER ALLIANCE	1	HESSEN FOWARDING	1
JOHAL	1	KINGS RIVER PACKING	1
LAND O LAKES- CARLISLE	1	MANN'S PACKING CO	1
MINCING SPICE COMPANY	1	NOR-CAL BEVERAGE COMPANY	1
RIO FRESH	1	ROBINSON INC	1
SAME	1	SANDERSON FARMS	1
TANIMURA ANTLE	1	TESLA MOTORS	1
THE NUNES CO	1	TUXEDO CORN	1



Carrier Underwriting Report Safety Summary ToC

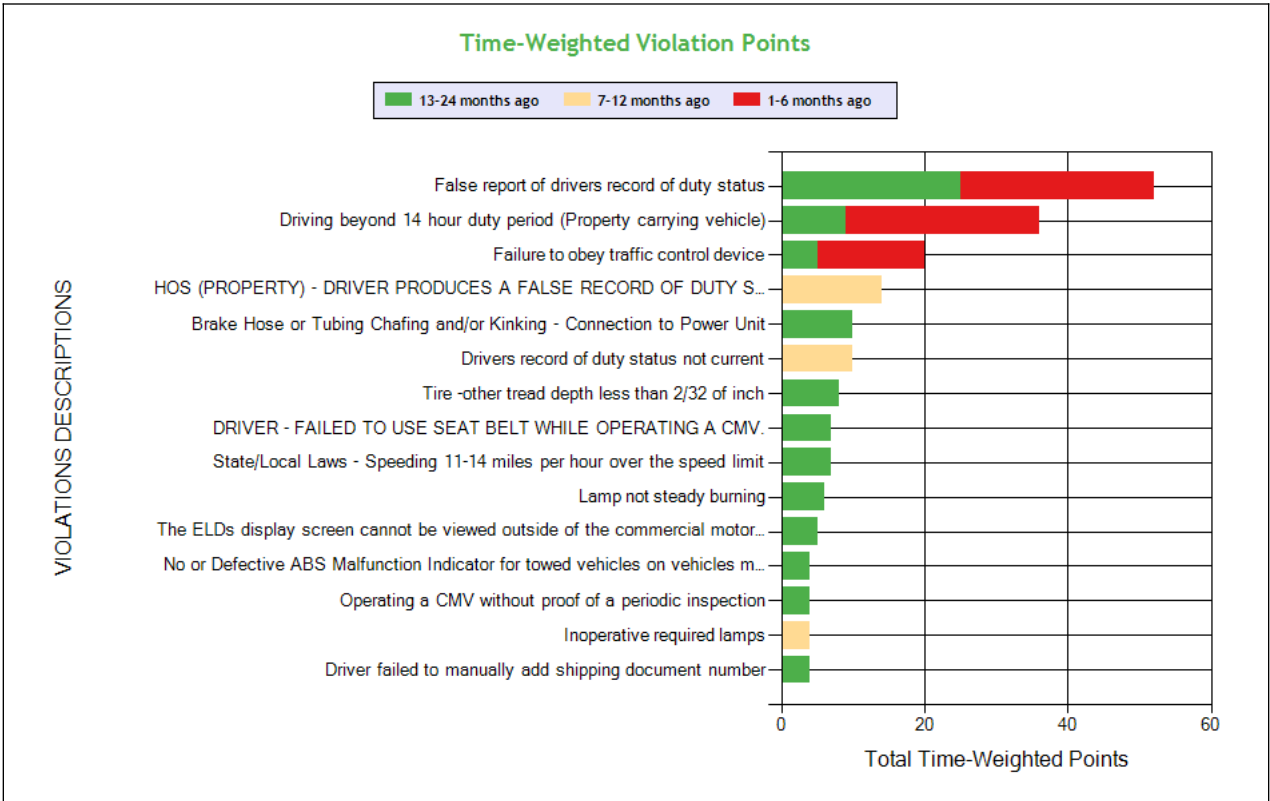
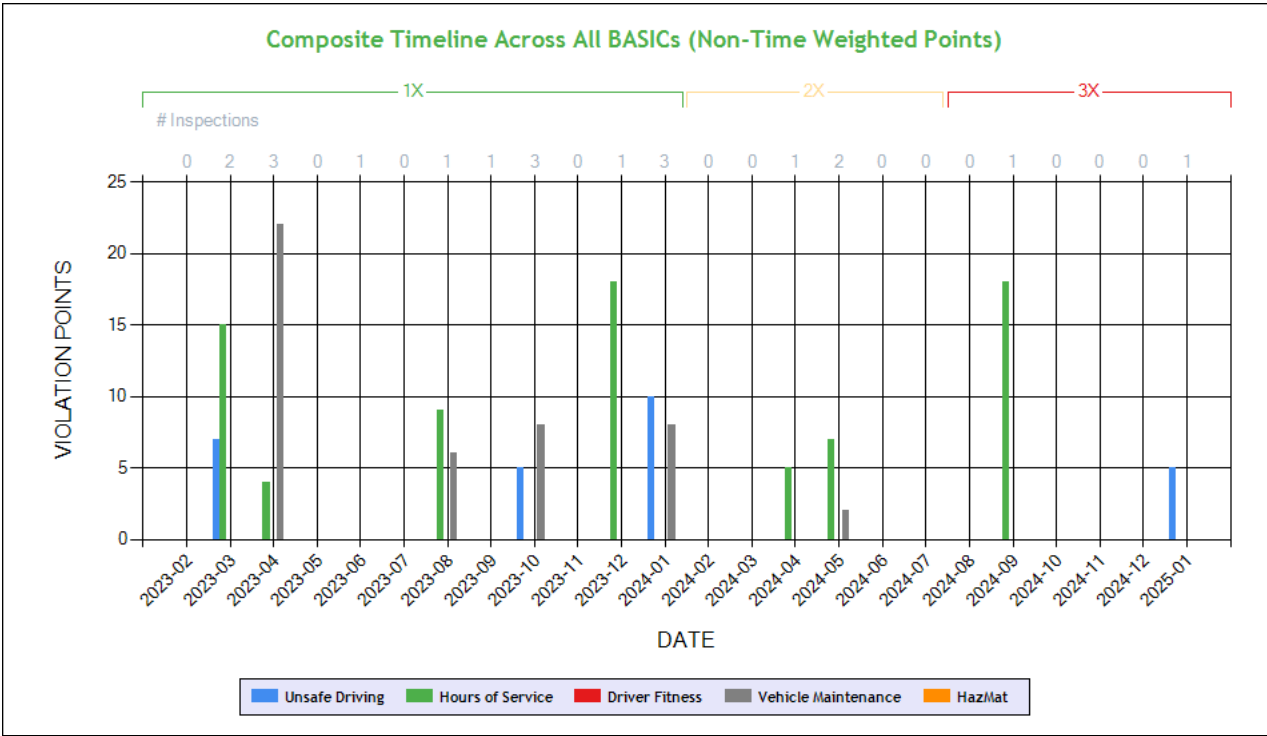

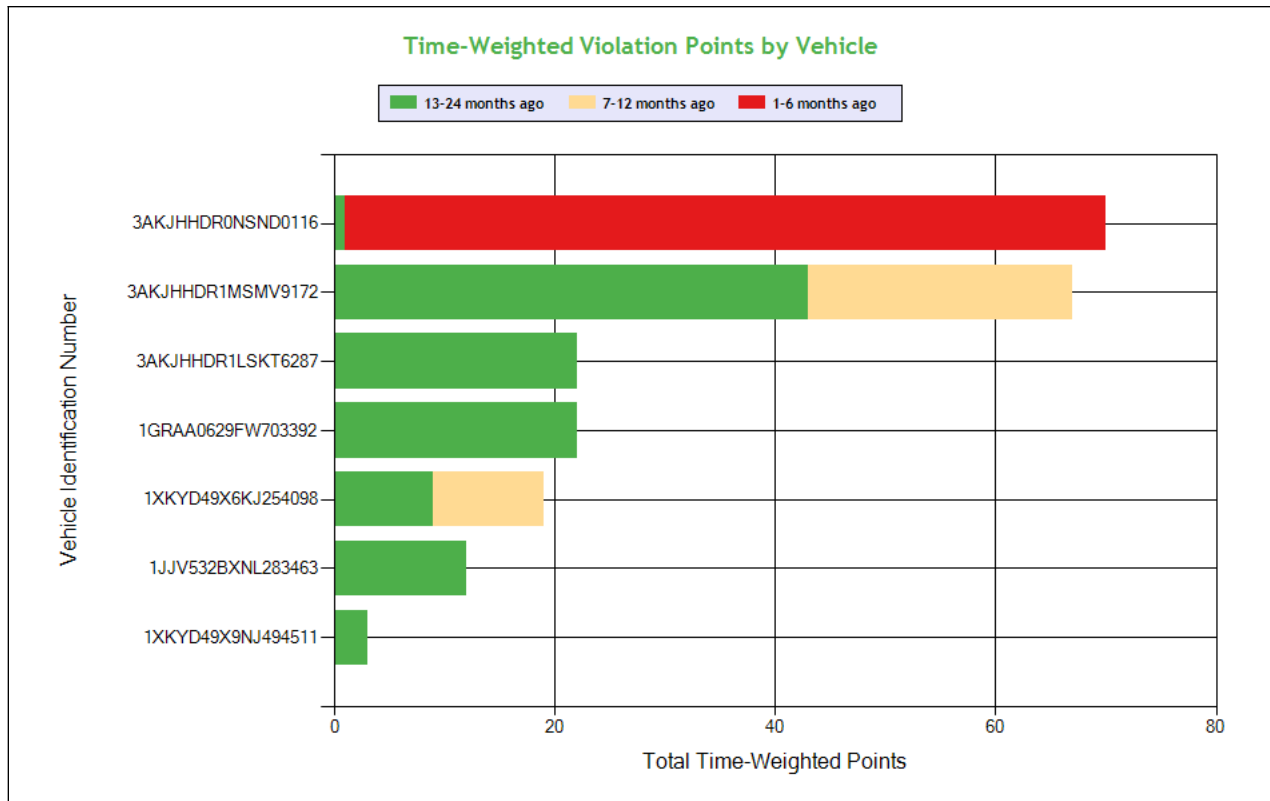

See the Excel file for the complete analysis

Violations is in (1-6/7-12/13-24mo)

Shaded = Out Of Service Violation												
Violation Group			False Log	Hours	Dangerous Driving	False Log	Incomplete/Wrong Log	Brakes, All Others	Tires	Seat Belt	Speeding 3	Lighting
Violation Description	Total Time-weighted Points by VIN	% of Total Time-weighted Points by VIN	False report of drivers record of duty status	Driving beyond 14 hour duty period (Property carrying vehicle)	Failure to obey traffic control device	HOS (PROPERTY) - DRIVER PRODUCES A FALSE RECORD OF DUTY STATUS WITH AN APPARENT ATTEMPT TO CONCEAL HOURS. EXPLAIN:	Drivers record of duty status not current	Brake Hose or Tubing Chafing and/or Kinking - Connection to Power Unit	Tire -other tread depth less than 2/32 of inch	DRIVER - FAILED TO USE SEAT BELT WHILE OPERATING A CMV.	State/Local Laws - Speeding 11-14 miles per hour over the speed limit	Lamp not steady burning
Driver Resp			Yes	Yes	Yes	Yes	Yes	Yes	Yes	Yes	Yes	Yes
Total Time-weighted Points			52	36	20	14	10	10	8	7	7	6
% Total Time-Wt Pts			24.19	16.74	9.30	6.51	4.65	4.65	3.72	3.26	3.26	2.79
3AKJHHDR0NSND0116	70	32.56	27 (1/0/0)	27 (1/0/0)	15 (1/0/0)							
3AKJHHDR1MSMV9172	67	31.16	9 (0/0/1)	9 (0/0/1)		14 (0/1/0)	10 (0/1/0)	6 (0/0/1)		7 (0/0/1)		
3AKJHHDR1LSKT6287	22	10.23	9 (0/0/1)								7 (0/0/1)	
1GRAA0629FW703392	22	10.23										6 (0/0/1)
1XKYD49X6KJ254098	19	8.84			5 (0/0/1)			4 (0/0/1)				
1JJV532BXNL283463	12	5.58							8 (0/0/1)			
1XKYD49X9NJ494511	3	1.40										



Carrier Software
1-800-646-5152
info@CarrierSoftware.com

**CONFIDENTIAL - Intended for use by Amerigo Insurance Agency - Date:
3/12/2025**

JOHAL TRANSPORT INC - DOT# 2046162 / MC717412



SAFETY ANALYSIS ToC

Unsafe Driving

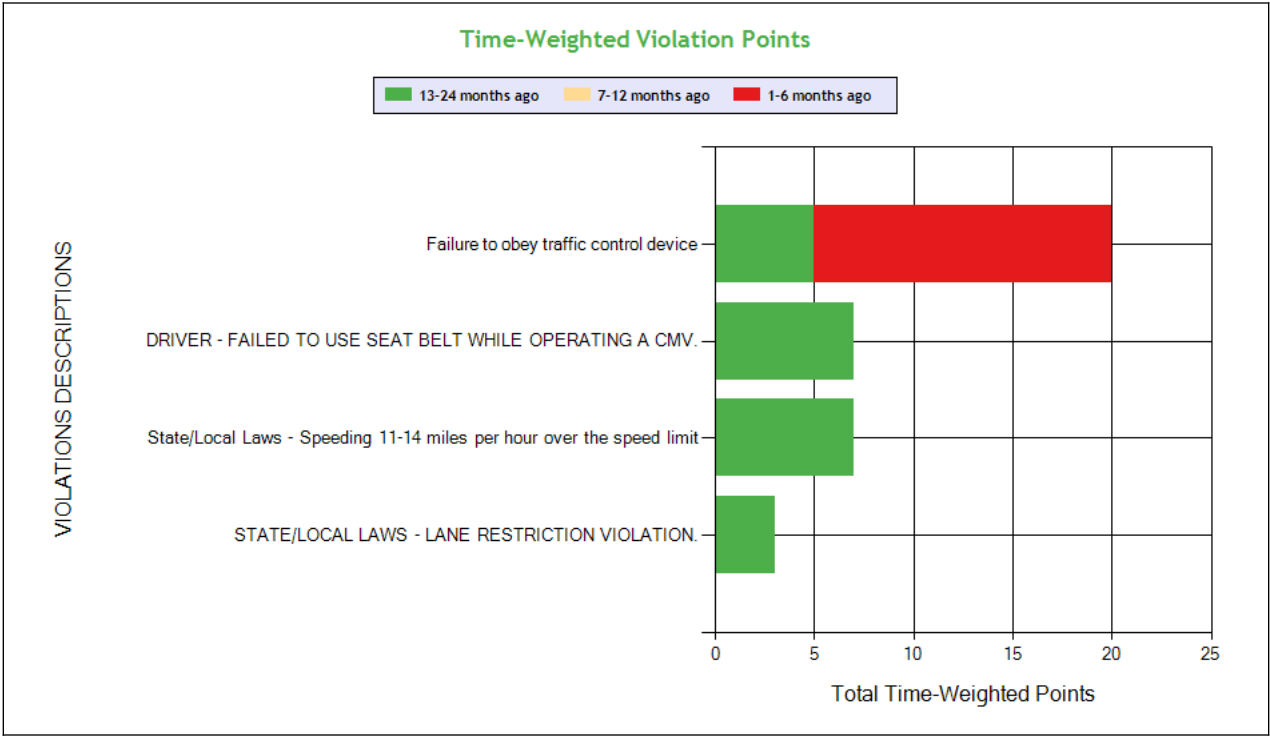
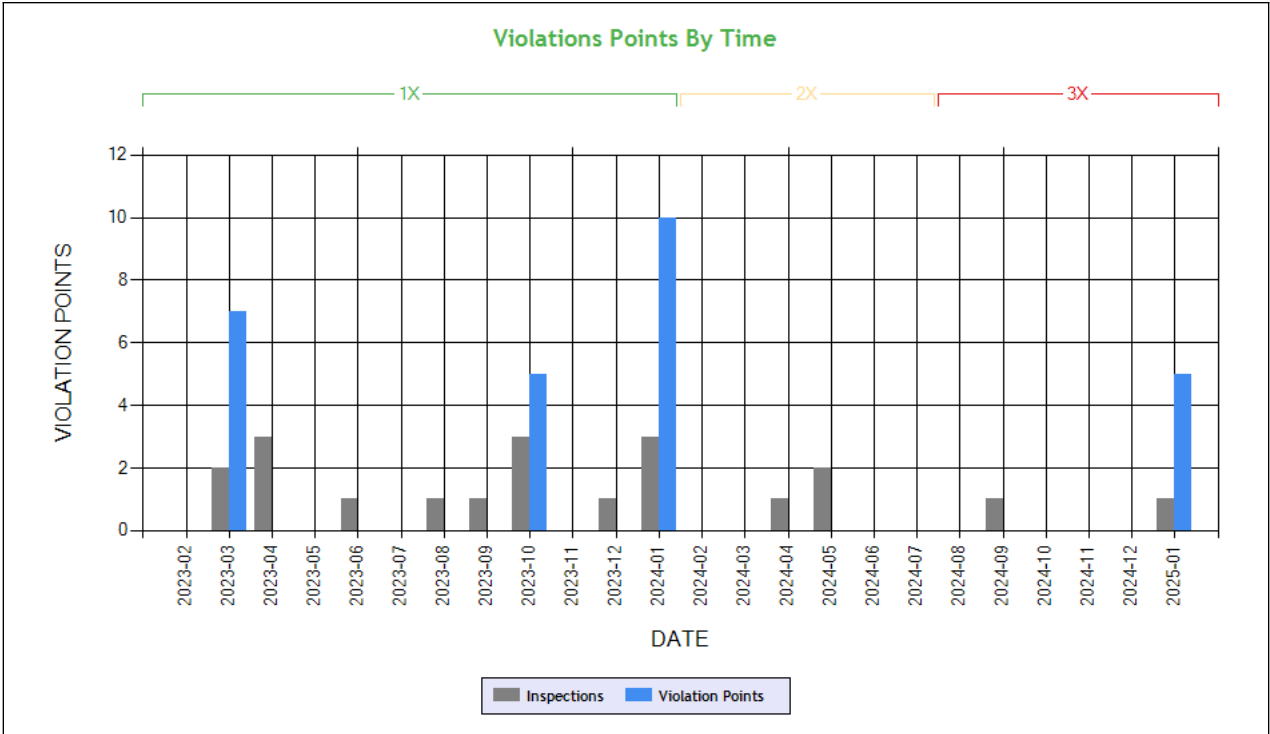

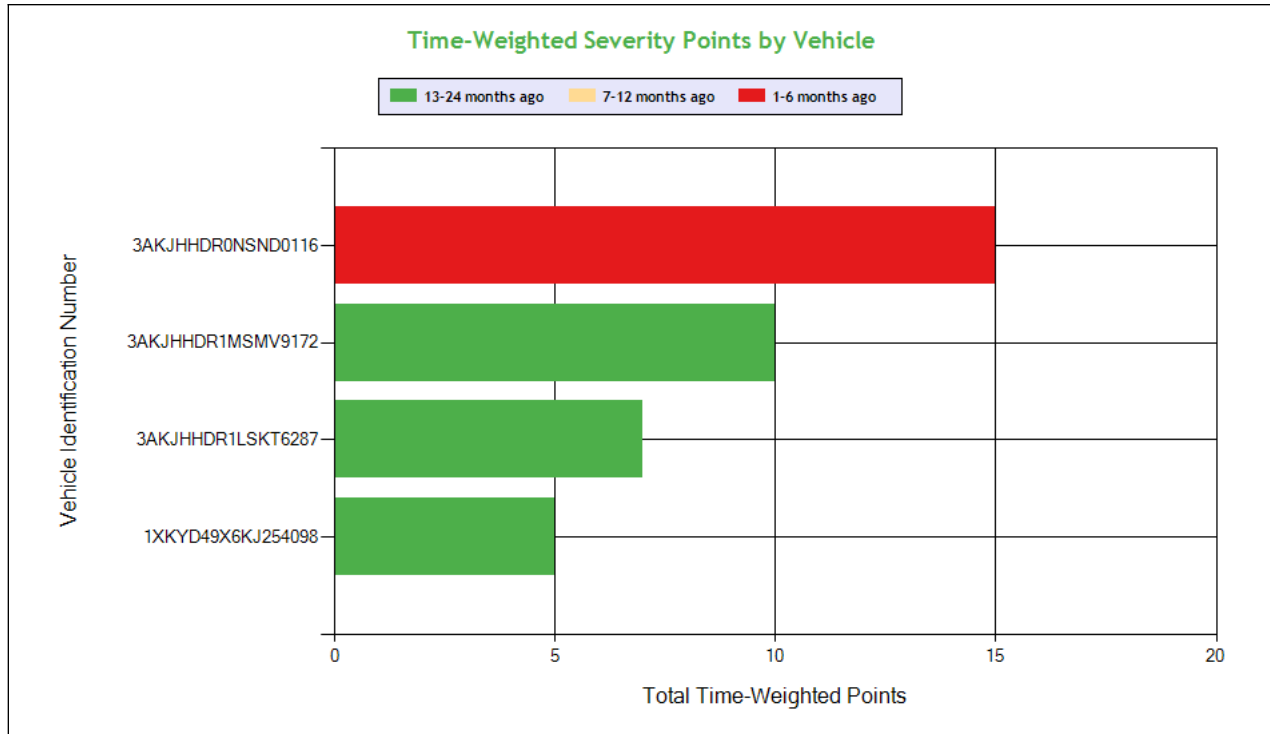

See the Excel file for the complete analysis

Violations is in (1-6/7-12/13-24mo)

Shaded = Out Of Service Violation						
Violation Group			Dangerous Driving	Seat Belt	Speeding 3	Misc Violations
Violation Description	Total Time-weighted Points by VIN	% of Total Time-weighted Points by VIN	Failure to obey traffic control device	DRIVER - FAILED TO USE SEAT BELT WHILE OPERATING A CMV.	State/Local Laws - Speeding 11-14 miles per hour over the speed limit	STATE/LOCAL LAWS - LANE RESTRICTION VIOLATION.
Driver Resp			Yes	Yes	Yes	Yes
Total Time-weighted Points			20	7	7	3
% Total Time-Wt Pts			54.05	18.92	18.92	8.11
3AKJHHDR0NSND0116	15	40.54	15 (1/0/0)			
3AKJHHDR1MSMV9172	10	27.03		7 (0/0/1)		3 (0/0/1)
3AKJHHDR1LSKT6287	7	18.92			7 (0/0/1)	
1XKYD49X6KJ254098	5	13.51	5 (0/0/1)			

HOS Compliance

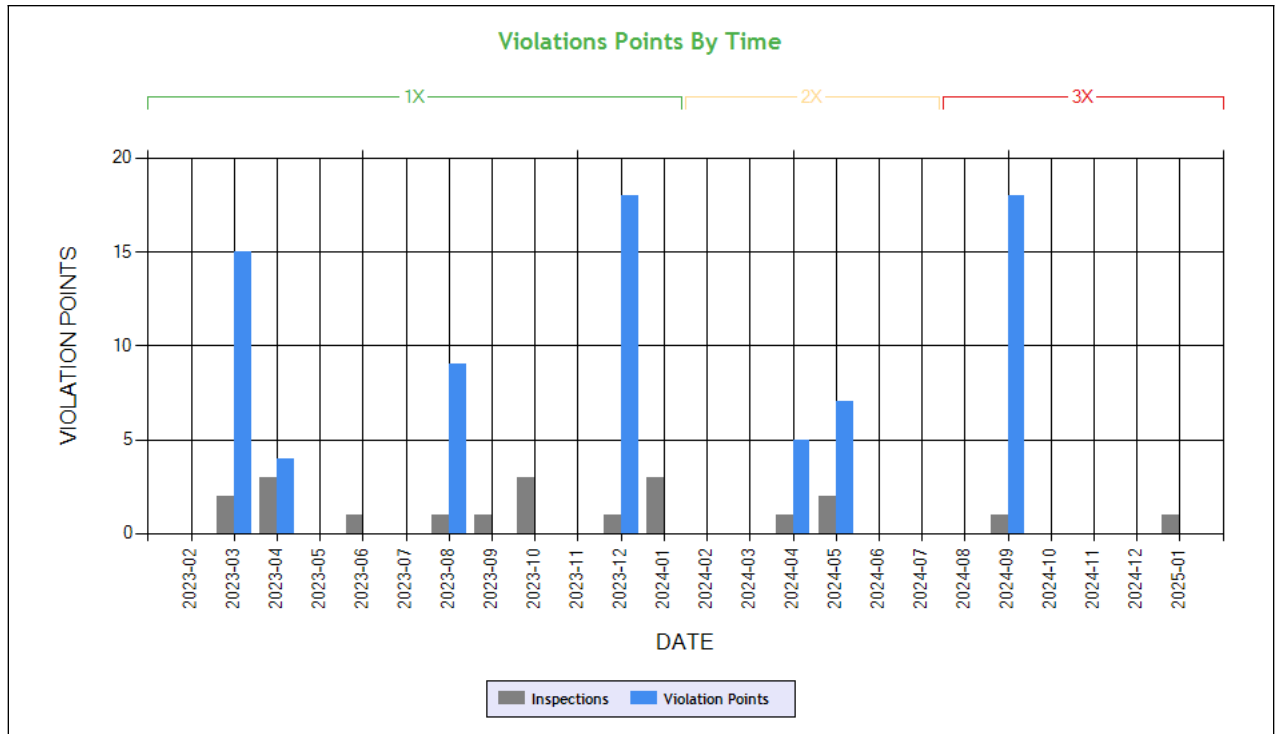

Carrier Software
 1-800-646-5152
 info@CarrierSoftware.com

CONFIDENTIAL - Intended for use by Amerigo Insurance Agency - Date: 3/12/2025

JOHAL TRANSPORT INC - DOT# 2046162 / MC717412

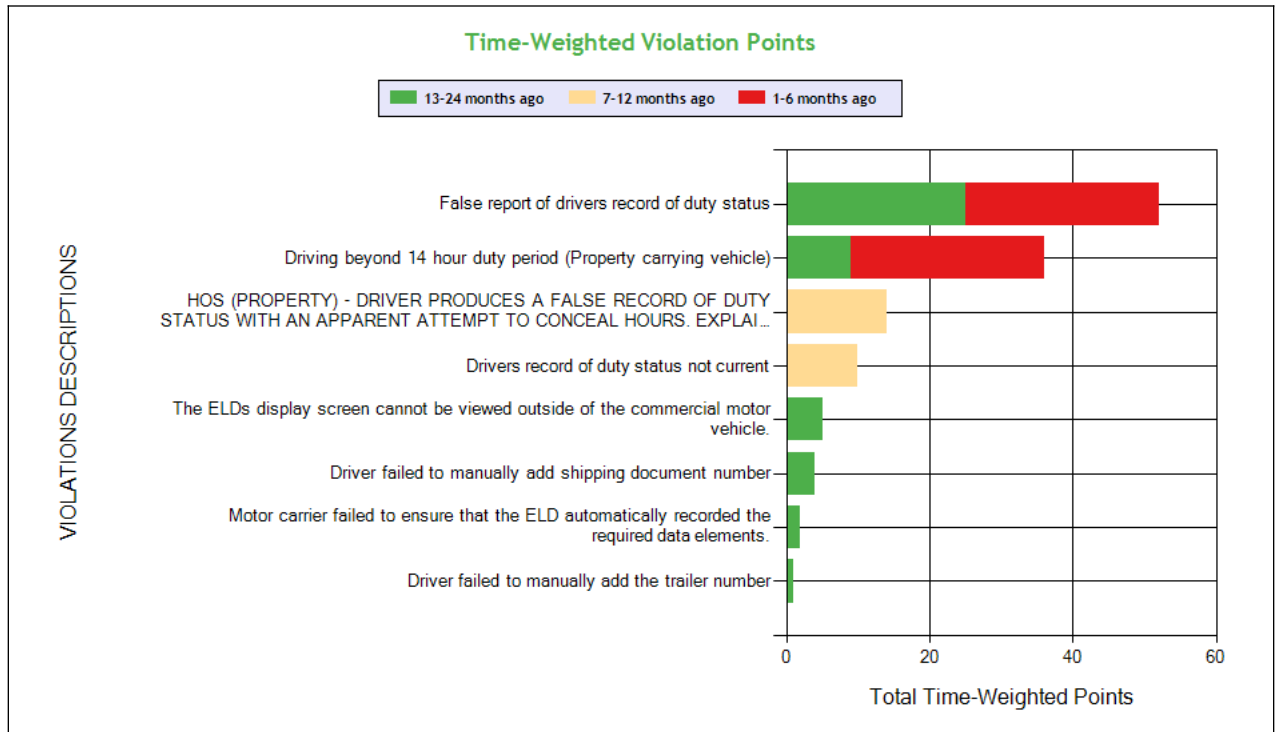

See the Excel file for the complete analysis

Violations is in (1-6/7-12/13-24mo)

Shaded = Out Of Service Violation

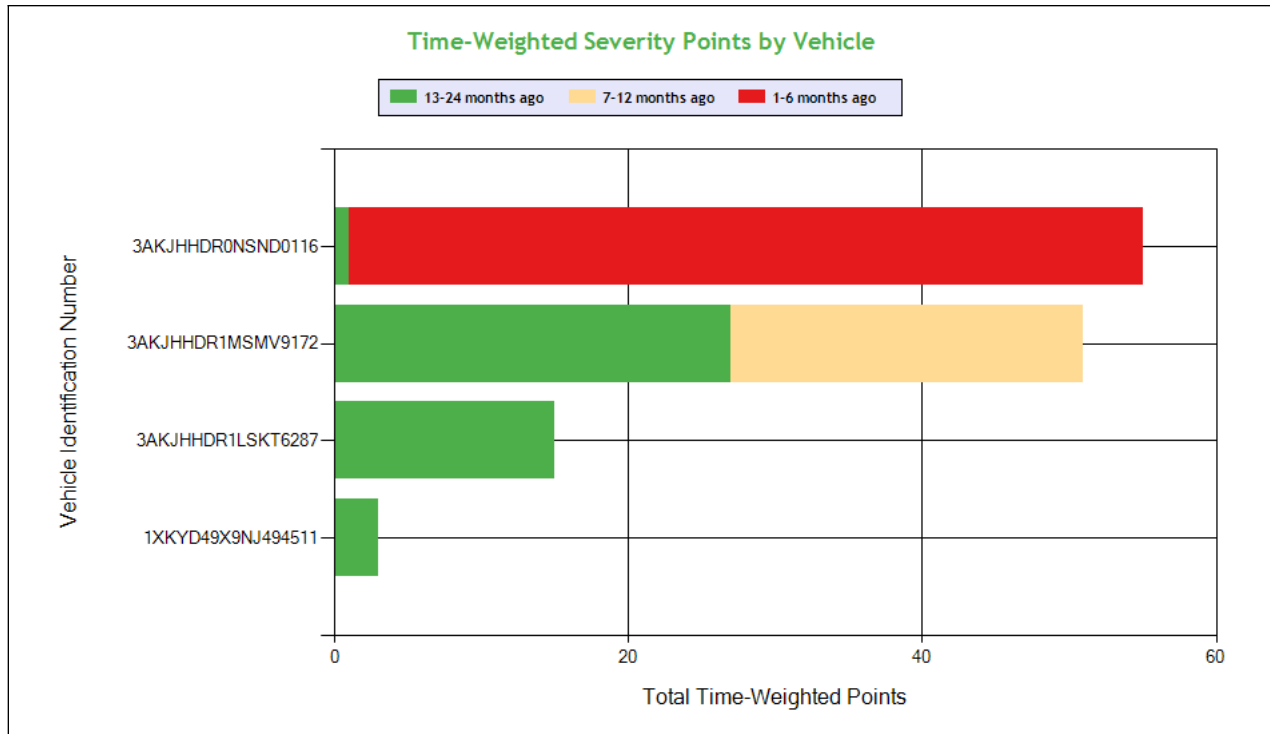

Carrier Software
 1-800-646-5152
 info@CarrierSoftware.com

CONFIDENTIAL - Intended for use by Amerigo Insurance Agency - Date: 3/12/2025

JOHAL TRANSPORT INC - DOT# 2046162 / MC717412

Violation Group			False Log	Hours	False Log	Incomplete/Wrong Log	Incomplete/Wrong Log		Other Log/Form & Manner	
Violation Description	Total Time-weighted Points by VIN	% of Total Time-weighted Points by VIN	False report of drivers record of duty status	Driving beyond 14 hour duty period (Property carrying vehicle)	HOS (PROPERTY) - DRIVER PRODUCES A FALSE RECORD OF DUTY STATUS WITH AN APPARENT ATTEMPT TO CONCEAL HOURS. EXPLAIN:	Drivers record of duty status not current	The ELDs display screen cannot be viewed outside of the commercial motor vehicle.	Driver failed to manually add shipping document number	Motor carrier failed to ensure that the ELD automatically recorded the required data elements.	Driver failed to manually add the trailer number
Driver Resp			Yes	Yes	Yes	Yes	No	Yes	No	Yes
Total Time-weighted Points			52	36	14	10	5	4	2	1
% Total Time-Wt Pts			41.94	29.03	11.29	8.06	4.03	3.23	1.61	0.81
3AKJHHDR0NSND0116	55	44.35	27 (1/0/0)	27 (1/0/0)				1 (0/0/1)		
3AKJHHDR1MSMV9172	51	41.13	9 (0/0/1)	9 (0/0/1)	14 (0/1/0)	10 (0/1/0)		1 (0/0/1)	1 (0/0/1)	
3AKJHHDR1LSKT6287	15	12.10	9 (0/0/1)				5 (0/0/1)	1 (0/0/1)		
1XKYD49X9NJ494511	3	2.42						1 (0/0/1)	1 (0/0/1)	1 (0/0/1)



Driver Fitness

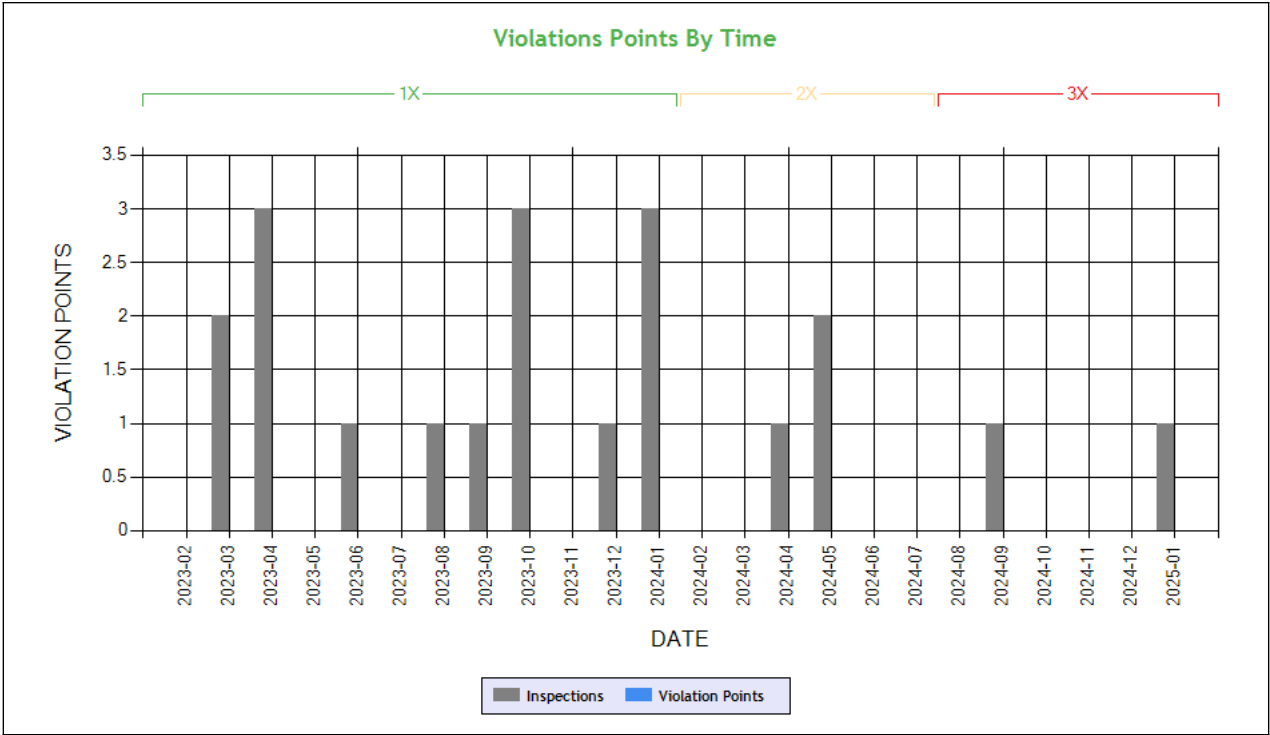

Time-Weighted Violation Points - no data available to draw a chart
Time-Weighted Severity Points by Vehicle - no data available to draw a chart

See the Excel file for the complete analysis # Violations is in (1-6/7-12/13-24mo)

Shaded = Out Of Service Violation		
Violation Group		
Violation Description	Total Time-weighted Points by VIN	% of Total Time-weighted Points by VIN
Driver Resp		
Total Time-weighted Points		
% Total Time-Wt Pts		



Vehicle Maintenance

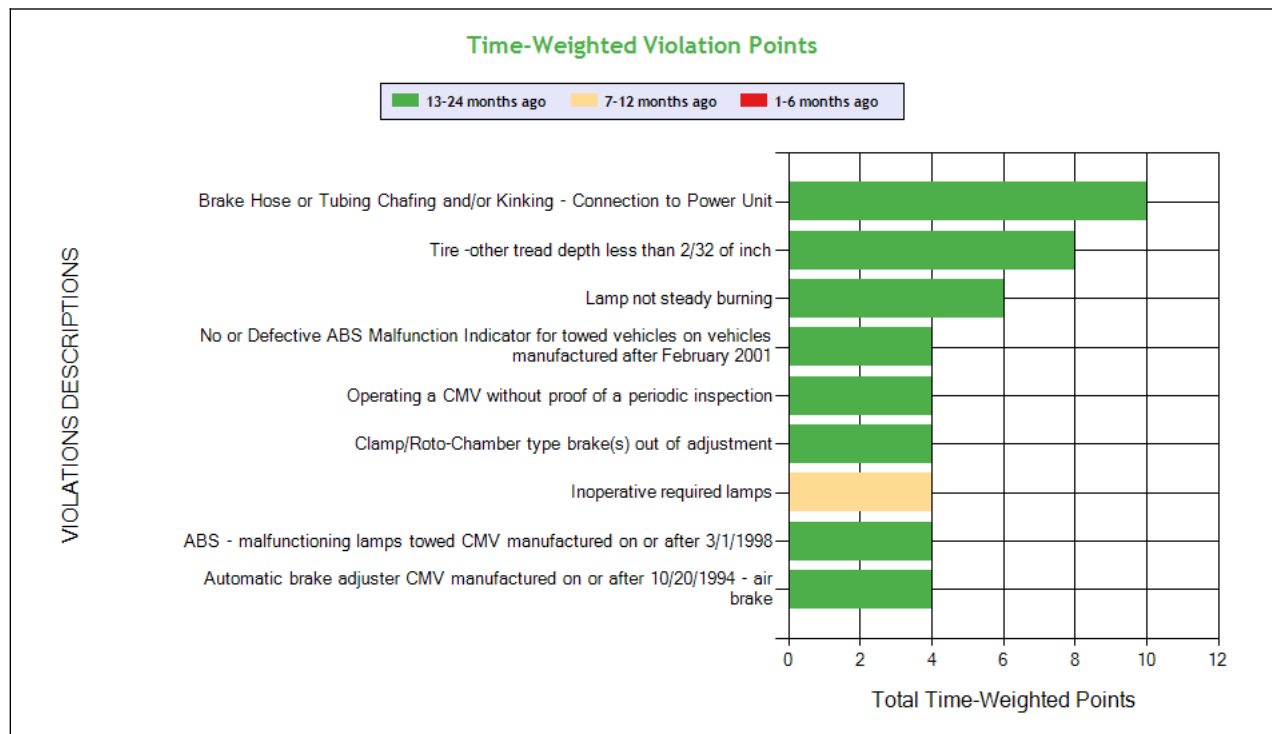
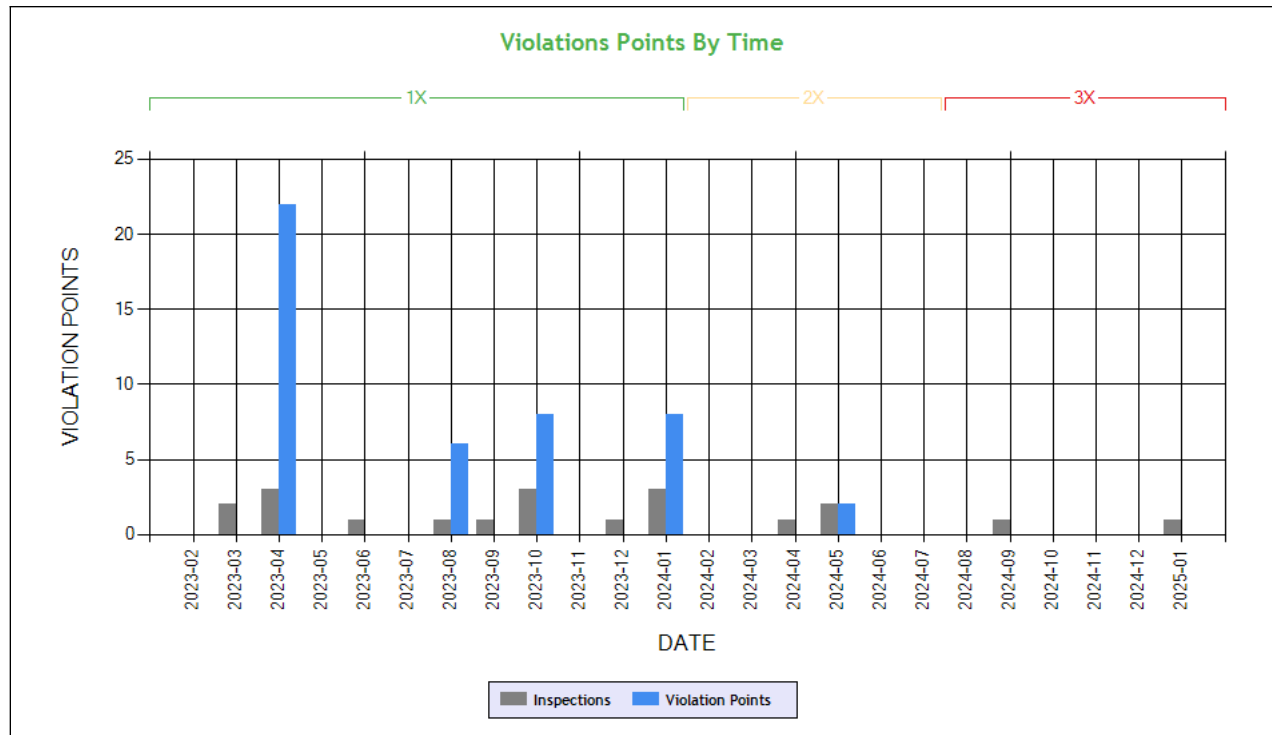

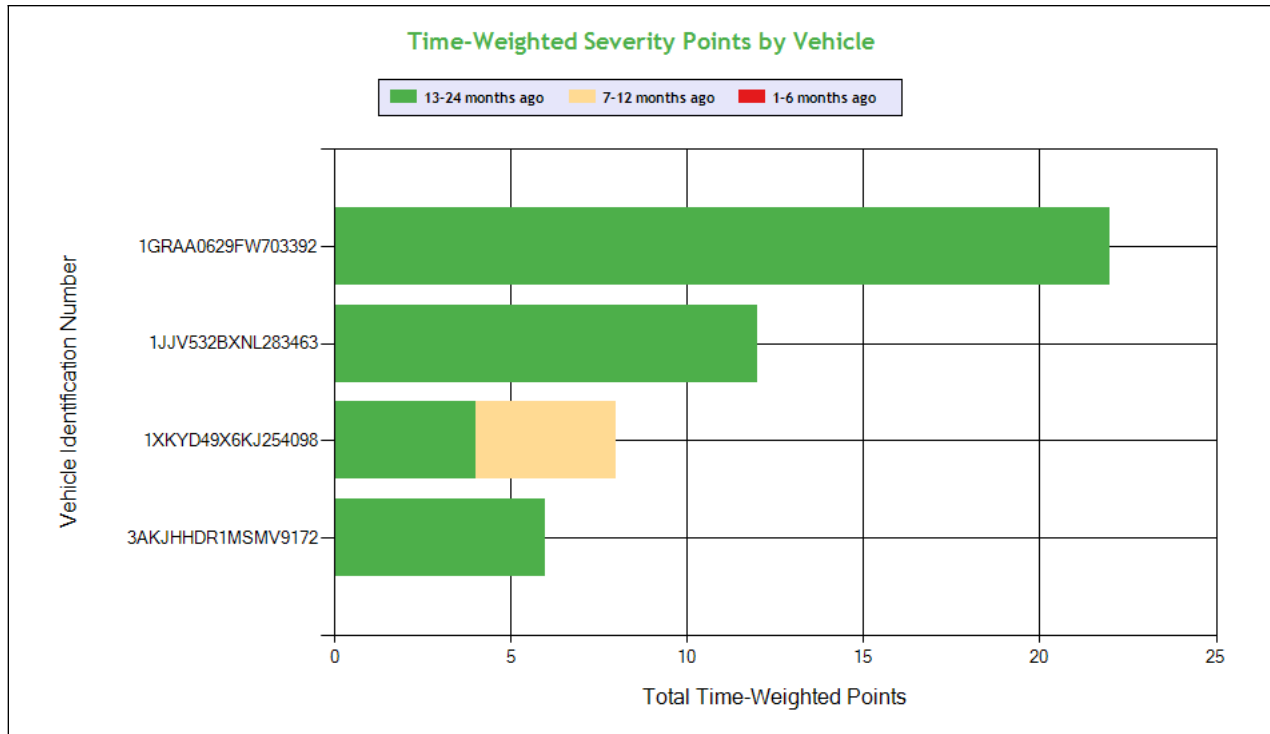

Carrier Software
1-800-646-5152
info@CarrierSoftware.com

CONFIDENTIAL - Intended for use by Amerigo Insurance Agency - Date: 3/12/2025

JOHAL TRANSPORT INC - DOT# 2046162 / MC717412

See the Excel file for the complete analysis

Violations is in (1-6/7-12/13-24mo)

Shaded = Out Of Service Violation											
Violation Group			Brakes, All Others	Tires	Lighting	Clearance Identification Lamps/Other	Inspection Reports	Brakes Out of Adjustment	Brakes, All Others	Brakes, All Others	Brakes, All Others
Violation Description	Total Time-weighted Points by VIN	% of Total Time-weighted Points by VIN	Brake Hose or Tubing Chafing and/or Kinking - Connection to Power Unit	Tire -other tread depth less than 2/32 of inch	Lamp not steady burning	Inoperative required lamps	Operating a CMV without proof of a periodic inspection	Clamp/Roto-Chamber type brake(s) out of adjustment	Automatic brake adjuster CMV manufactured on or after 10/20/1994 - air brake	No or Defective ABS Malfunction Indicator for towed vehicles on vehicles manufactured after February 2001	ABS - malfunctioning lamps towed CMV manufactured on or after 3/1/1998
Driver Resp			Yes	Yes	Yes	Yes	No	No	No	No	Yes
Total Time-weighted Points			10	8	6	4	4	4	4	4	4
% Total Time-Wt Pts			20.83	16.67	12.50	8.33	8.33	8.33	8.33	8.33	8.33
1GRAA0629FW703392	22	45.83			6 (0/0/1)		4 (0/0/1)	4 (0/0/1)	4 (0/0/1)		4 (0/0/1)
1JJV532BXNL283463	12	25.00		8 (0/0/1)						4 (0/0/1)	
1XKYD49X6KJ254098	8	16.67	4 (0/0/1)			4 (0/1/0)					
3AKJHHDR1MSMV9172	6	12.50	6 (0/0/1)								

COLOR CODED CRASH TABLE ToC

Color KEY	Color Code		
	Green	Orange	Red
Citation	No	Unknown	Yes
HazMat Release	No		Yes
Tow Away	No	Yes	



Time Weight	1	2	3
Severity Weight	1		2-3
Injuries	0	1-2	3 or more
Fatalities	0		1 or more
Vehicles in Crash	0-1	2	3 or more
Light Condition	Daylight	Dawn; Dusk	Dark- Not Lighted; Dark-Lighted; Dark- Unknown Roadway Lighting
Road Surface	Dry	Wet; Water(Standing, Moving); Slush	Snow; Ice; Sand; Mud; Dirt; Oil or Gravel
Weather Condition	No Adverse Conditions	Rain; Sleet; Blowing Sand; Soil, Dirt Or Snow	Snow; Fog; Severe Crosswinds

				Driver Name
1XKYD49X6KJ254098	1XKYD49X9NJ494511	1XKYD49X6KJ254098	3AKJHHDR1LSKT6287	VIN
2	1	0	0	Time Weight
1	1	1	1	Severity Weight
0	0	0	0	Fatalities
0	0	0	0	Injuries
Unknown	Unknown	No	No	Citation
Wet	Dry	Wet	Wet	Road Surface Condition
Rain	No Adverse Condition	Rain	No Adverse Condition	Weather Condition
Dark-Not Lighted	Dark-Not Lighted	Daylight	Dark-Not Lighted	Light Condition
Y	Y	Y	Y	Tow-Away
N	N	N	N	HM Released
2	2	7	2	Vehicles In Crash
Seq. #1: Collision involving motor vehicle in transport;	Seq. #1: Collision involving motor vehicle in transport;	Seq. #1: Collision involving motor vehicle in transport;	Seq. #1: Collision involving motor vehicle in transport;	Sequence of Events
CA	AZ	TN	CA	Crash State
CA5252401200	AZ0000059521	TN0102664063	CA4611900950	Report Number
3/2/2024	10/14/2023	2/18/2020	12/13/2019	Date
Tractor/Semitrailer	Tractor/Semitrailer	Tractor/Semitrailer	Tractor/Semitrailer	Vehicle Configuration
Van/Enclosed Box	Van/Enclosed Box	Van/Enclosed Box	Van/Enclosed Box	Cargo Body Type
31	37	23	24	Driver Age
CA	CA	CA	CA	Driver License State



LEGEND

Vehicle Information

Inspection for DOT # being analyzed

Inspection for Different DOT #

Crash Information for specific VIN

INSPECTIONS WITH SHARED EQUIPMENT: **ToC** This section only contains inspection data on VINs where the vehicle was inspected under the DOT number being analyzed, then a different DOT number and then subsequently under the DOT number being analyzed.

POWER UNIT Inspections Section

VIN: 1XKYD49X6KJ254098				Unit: Truck Tractor		Year: 2019	Make: KENWORTH	
Crash Report No.	DOT	Date	State	Fatalities	Injuries	Tow Away	Vehicles Involved	
CA5252401200	2046162	03/02/2024	CA	0	0	Yes	2	
TN0102664063	2046162	02/18/2020	TN	0	0	Yes	7	
DOT No: 2046162		Docket No: MC717412		Name: JOHAL TRANSPORT INC			Interstate: Yes	
Date	Unit License	Unit Lic State	Violation Unit	Violation Description		Severity	OOS	Citation
05/06/2024	XP35501	CA	1	393.9 - Inoperative required lamps		2	No	
05/06/2024	XP35501	CA	D	395.24D - Eld Cannot Transfer Eld Records Electronically		0	No	
01/04/2024	XP35501	CA	-	-		-	-	-
10/16/2023	XP35501	CA	1	393.45B2PC - Brake Hose or Tubing Chafing and/or Kinking - Connection to Power Unit		4	No	
10/12/2023	XP35501	CA	D	392.2C - Failure to obey traffic control device		5	No	9-23285001
03/09/2023	XP35501	CA	-	-		-	-	-
DOT No: 2046161		Docket No: MC719293		Name: JACK WILLIAMSON			Interstate: Yes	
Date	Unit License	Unit Lic State	Violation Unit	Violation Description		Severity	OOS	Citation
02/15/2023	XP35501	CA	-	-		-	-	-
DOT No: 2046162		Docket No: MC717412		Name: JOHAL TRANSPORT INC			Interstate: Yes	
Date	Unit License	Unit Lic State	Violation Unit	Violation Description		Severity	OOS	Citation
06/09/2022	XP35501	CA	-	-		-	-	-
01/14/2022	XP35501	CA	-	-		-	-	-
10/19/2020	XP35501	CA	1	396.3A1B - Brakes (general)		4	No	VERBAL
02/18/2020	XP35501	CA	-	-		-	-	-
01/24/2020	XP35501	CA	-	-		-	-	-
06/10/2019	XP35501	CA	-	-		-	-	-
04/04/2019	XP35501	CA	-	-		-	-	-

TRAILER Inspections Section

No data



LEGEND

Vehicle Information

Inspection for DOT # being analyzed

Inspection for Different DOT #

Crash Information for specific VIN

INSPECTION DETAILS for ALL Inspections

PDF shows the first 100 Power Unit & Trailer VINs with most recent inspections using data from the last 4 years

POWER UNIT Inspections Section

VIN: 3AKJHHDR0NSND0116			Unit: Truck Tractor		Year: 2022	Make: FREIGHTLINER	
DOT No: 2046162		Docket No: MC717412		Name: JOHAL TRANSPORT INC		Interstate: Yes	
Date	Unit License	Unit Lic State	Violation Unit	Violation Description	Severity	OOS	Citation
01/19/2025	YP31651	CA	D	392.2C - Failure to obey traffic control device	5	No	9829841
09/25/2024	YP31651	CA	D	395.3A2 - Requiring or permitting driver to drive after having been on duty 15 hours	7	Yes	
09/25/2024	YP31651	CA	D	395.8E1 - Making, or permitting a driver to make, a false report regarding duty status (critical)	2	Yes	
01/29/2024	YP31651	CA	-	-	-	-	-
09/22/2023	YP31651	CA	D	392.2 - Operating a commercial motor vehicle not in accordance with the laws, ordinances, and regulations of the jurisdiction in which it is being operated - Unsafe Driving	0	No	00NY0012
06/28/2023	YP31651	CA	-	-	-	-	-
04/19/2023	YP31651	CA	D	395.24C2III - Driver failed to manually add shipping document number	1	No	
02/01/2022	YP31651	CA	1	396.3A1B - Brakes (general)	4	No	

VIN: 3AKJHHDR1MSMV9172			Unit: Truck Tractor		Year: 2021	Make: FREIGHTLINER	
DOT No: 2046162		Docket No: MC717412		Name: JOHAL TRANSPORT INC		Interstate: Yes	



Date	Unit License	Unit Lic State	Violation Unit	Violation Description	Severity	OOS	Citation
05/30/2024	ZP11863	CA	D	392.2SLEWA1 - State/Local Laws - Excessive Weight - 1-2500 Lbs Over On An Axle/Axle Groups.	0	No	
05/30/2024	ZP11863	CA	D	395.8EHOSPDOOS - HOS (PROPERTY) - DRIVER PRODUCES A FALSE RECORD OF DUTY STATUS WITH AN APPARENT ATTEMPT TO CONCEAL HOURS. EXPLAIN:	7	No	
04/13/2024	ZP11863	CA	D	395.8F01 - Drivers record of duty status not current	5	No	VERBAL
01/03/2024	ZP11863	CA	D	392.2SLLLR - STATE/LOCAL LAWS - LANE RESTRICTION VIOLATION.	3	No	
01/03/2024	ZP11863	CA	D	392.16D - DRIVER - FAILED TO USE SEAT BELT WHILE OPERATING A CMV.	7	No	91-2101
12/28/2023	ZP11863	CA	D	395.8E - False report of drivers record of duty status	7	Yes	
12/28/2023	ZP11863	CA	D	395.3A2PROP - Driving beyond 14 hour duty period (Property carrying vehicle)	7	Yes	
10/18/2023	YP04834	CA	-	-	-	-	-
08/04/2023	YP04834	CA	D	395.8E - False report of drivers record of duty status	7	No	
08/04/2023	YP04834	CA	D	395.26B - Motor carrier failed to ensure that the ELD automatically recorded the required data elements.	1	No	
08/04/2023	YP04834	CA	D	395.24C2III - Driver failed to manually add shipping document number	1	No	
08/04/2023	YP04834	CA	1	393.45B2PC - Brake Hose or Tubing Chafing and/or Kinking - Connection to Power Unit	4	Yes	HB28907
11/18/2022	YP04834	CA	1	393.45B2PC - Brake Hose or Tubing Chafing and/or Kinking - Connection to Power Unit	4	No	
11/18/2022	YP04834	CA	D	395.26B - Motor carrier failed to ensure that the ELD automatically recorded the required data elements.	1	No	
07/29/2022	YP04834	CA	-	-	-	-	-
04/14/2022	YP04834	CA	D	395.26B - Motor carrier failed to ensure that the ELD automatically recorded the required data elements.	1	No	
10/04/2021	YP04834	CA	-	-	-	-	-
03/18/2021	YP04834	CA	D	392.2PK - Unlawfully parking and/or leaving vehicle in the roadway	1	No	

VIN: 1XKYD49X6KJ254098		Unit: Truck Tractor			Year: 2019	Make: KENWORTH	
Crash Report No.	DOT	Date	State	Fatalities	Injuries	Tow Away	Vehicles Involved
CA5252401200	2046162	03/02/2024	CA	0	0	Yes	2
TN0102664063	2046162	02/18/2020	TN	0	0	Yes	7
DOT No: 2046162		Docket No: MC717412		Name: JOHAL TRANSPORT INC		Interstate: Yes	
Date	Unit License	Unit Lic State	Violation Unit	Violation Description	Severity	OOS	Citation
05/06/2024	XP35501	CA	1	393.9 - Inoperative required lamps	2	No	
05/06/2024	XP35501	CA	D	395.24D - Eld Cannot Transfer Eld Records Electronically	0	No	
01/04/2024	XP35501	CA	-	-	-	-	-
10/16/2023	XP35501	CA	1	393.45B2PC - Brake Hose or Tubing Chafing and/or Kinking - Connection to Power Unit	4	No	
10/12/2023	XP35501	CA	D	392.2C - Failure to obey traffic control device	5	No	9-23285001
03/09/2023	XP35501	CA	-	-	-	-	-
DOT No: 2046161		Docket No: MC719293		Name: JACK WILLIAMSON		Interstate: Yes	
Date	Unit License	Unit Lic State	Violation Unit	Violation Description	Severity	OOS	Citation
02/15/2023	XP35501	CA	-	-	-	-	-
DOT No: 2046162		Docket No: MC717412		Name: JOHAL TRANSPORT INC		Interstate: Yes	
Date	Unit License	Unit Lic State	Violation Unit	Violation Description	Severity	OOS	Citation
06/09/2022	XP35501	CA	-	-	-	-	-
01/14/2022	XP35501	CA	-	-	-	-	-
10/19/2020	XP35501	CA	1	396.3A1B - Brakes (general)	4	No	VERBAL
02/18/2020	XP35501	CA	-	-	-	-	-
01/24/2020	XP35501	CA	-	-	-	-	-
06/10/2019	XP35501	CA	-	-	-	-	-
04/04/2019	XP35501	CA	-	-	-	-	-

VIN: 3AKJHHDR1LSKT6287		Unit: Truck Tractor			Year: 2020	Make: FREIGHTLINER	
Crash Report No.	DOT	Date	State	Fatalities	Injuries	Tow Away	Vehicles Involved
CA4611900950	2046162	12/13/2019	CA	0	0	Yes	2



DOT No: 2046162		Docket No: MC717412		Name: JOHAL TRANSPORT INC		Interstate: Yes	
Date	Unit License	Unit Lic State	Violation Unit	Violation Description	Severity	OOS	Citation
04/26/2023	XP54656	CA	-	-	-	-	-
03/25/2023	XP54656	CA	D	395.24C2III - Driver failed to manually add shipping document number	1	No	
03/25/2023	XP54656	CA	D	392.2SLLS3 - State/Local Laws - Speeding 11-14 miles per hour over the speed limit	7	No	915778023084001
03/25/2023	XP54656	CA	D	395.8E - False report of drivers record of duty status	7	No	
03/25/2023	XP54656	CA	1	396.17C - Operating a CMV without proof of a periodic inspection	4	No	
03/25/2023	XP54656	CA	D	395.20B - The ELDs display screen cannot be viewed outside of the commercial motor vehicle.	5	No	
06/28/2022	XP54656	CA	-	-	-	-	-
03/01/2022	XP54656	CA	D	392.2INAT - Inattentive Driving	5	No	W000264
03/01/2022	XP54656	CA	D	395.20B - The ELDs display screen cannot be viewed outside of the commercial motor vehicle.	5	No	
11/10/2021	XP54656	CA	D	395.8F12 - Failure To Include Shipping Document Numbers And Commodity List In Duty Status Records	0	No	
11/10/2021	XP54656	CA	1	393.45B2PC - Brake Hose or Tubing Chafing and/or Kinking - Connection to Power Unit	4	No	
11/10/2021	XP54656	CA	D	395.8D09 - Unknown	0	No	
11/10/2021	XP54656	CA	1	393.95A - No/discharged/unsecured fire extinguisher	2	No	
01/08/2021	XP54656	CA	D	392.2SLLS1 - State/Local Laws - Speeding 1-5 Miles Per Hour Over The Speed Limit	0	No	8943441
06/22/2020	XP54656	CA	-	-	-	-	-
08/14/2019	XP54656	CA	D	392.2FC - Following too close	5	No	8695983 0
04/28/2019	XP54656	CA	-	-	-	-	-

VIN: 1XKYD49X9NJ494511		Unit: Truck Tractor		Year: 2022		Make: KENWORTH	
Crash Report No.	DOT	Date	State	Fatalities	Injuries	Tow Away	Vehicles Involved
AZ0000059521	2046162	10/14/2023	AZ	0	0	Yes	2

DOT No: 2046162		Docket No: MC717412		Name: JOHAL TRANSPORT INC		Interstate: Yes	
Date	Unit License	Unit Lic State	Violation Unit	Violation Description	Severity	OOS	Citation
04/16/2023	YP31650	CA	D	395.24C2III - Driver failed to manually add shipping document number	1	No	
04/16/2023	YP31650	CA	D	395.24C2II - Driver failed to manually add the trailer number	1	No	
04/16/2023	YP31650	CA	D	395.26B - Motor carrier failed to ensure that the ELD automatically recorded the required data elements.	1	No	
11/11/2022	YP31650	CA	D	395.8E - False report of drivers record of duty status	7	Yes	
11/11/2022	YP31650	CA	1	393.53B - Automatic brake adjuster CMV manufactured on or after 10/20/1994 - air brake	4	No	
11/11/2022	YP31650	CA	1	393.47E - Clamp/Roto-Chamber type brake(s) out of adjustment	4	No	
11/11/2022	YP31650	CA	1	396.3A1BOS - BRAKES OUT OF SERVICE: The number of defective brakes is equal to or greater than 20 percent of the service brakes on the vehicle or combination	0	Yes	
11/11/2022	YP31650	CA	1	393.95A - No/discharged/unsecured fire extinguisher	2	No	
09/28/2022	YP31650	CA	1	393.45B2PC - Brake Hose or Tubing Chafing and/or Kinking - Connection to Power Unit	4	No	W000193
09/28/2022	YP31650	CA	1	393.53B - Automatic brake adjuster CMV manufactured on or after 10/20/1994 - air brake	4	No	
09/28/2022	YP31650	CA	1	393.47E - Clamp/Roto-Chamber type brake(s) out of adjustment	4	No	W000193
03/17/2022	YP31650	CA	-	-	-	-	-
01/13/2022	YP31650	CA	D	392.2SLLS4 - State/Local Laws - Speeding 15 or more miles per hour over the speed limit	10	No	9111151

VIN: 1XKYD49X2JJ196165			Unit: Truck Tractor		Year: 2018	Make: KENWORTH		
DOT No: 2279931		Docket No: MC778872		Name: ROBERTO SOTO RAMIREZ		Interstate: Yes		
Date	Unit License	Unit Lic State	Violation Unit	Violation Description		Severity	OOS	Citation
10/22/2024	9G30763	CA	-	-		-	-	-
02/27/2024	9G30763	CA	-	-		-	-	-

DOT No: 2046162		Docket No: MC717412		Name: JOHAL TRANSPORT INC		Interstate: Yes	
-----------------	--	---------------------	--	---------------------------	--	-----------------	--



Date	Unit License	Unit Lic State	Violation Unit	Violation Description	Severity	OOS	Citation
10/30/2021	XP11260	CA	-	-	-	-	-
07/22/2021	XP11260	CA	-	-	-	-	-
07/22/2021	XP11260	CA	D	392.2SLLS3 - State/Local Laws - Speeding 11-14 miles per hour over the speed limit	7	No	KR55507
04/30/2021	XP11260	CA	-	-	-	-	-
07/17/2020	XP11260	CA	-	-	-	-	-
11/06/2019	XP11260	CA	-	-	-	-	-
07/22/2019	XP11260	CA	-	-	-	-	-
09/20/2018	XP11260	CA	-	-	-	-	-
04/28/2018	XP11260	CA	D	392.2SLLS2 - State/Local Laws - Speeding 6-10 miles per hour over the speed limit	4	No	
09/05/2017	XP11260	CA	-	-	-	-	-

VIN: 3AKJGLD57FSGA6051		Unit: Truck Tractor		Year: 2015	Make: FREIGHTLINER		
DOT No: 2046162		Docket No: MC717412		Name: JOHAL TRANSPORT INC		Interstate: Yes	
Date	Unit License	Unit Lic State	Violation Unit	Violation Description	Severity	OOS	Citation
01/26/2019	WP27254	CA	-	-	-	-	-
08/21/2018	WP27254	CA	-	-	-	-	-
05/03/2018	WP27254	CA	-	-	-	-	-
12/29/2016	WP27254	CA	-	-	-	-	-
09/10/2015	WP27254	CA	-	-	-	-	-
09/10/2015	WP27254	CA	-	-	-	-	-
09/04/2015	WP27254	CA	-	-	-	-	-
04/21/2015	WP27254	CA	-	-	-	-	-
09/08/2014	WP27254	CA	-	-	-	-	-
09/03/2014	WP27254	CA	D	395.8 - Driver record of duty status (general/form and manner)	1	No	
09/03/2014	WP27254	CA	1	396.3A1 - Inspection/repair and maintenance parts and accessories	2	No	
05/06/2014	WP27254	CA	-	-	-	-	-
04/29/2014	WP27254	CA	-	-	-	-	-

VIN: 1FUJAPCKX6DN61758		Unit: Truck Tractor		Year: 2006	Make: FREIGHTLINER		
DOT No: 2046162		Docket No: MC717412		Name: JOHAL TRANSPORT INC		Interstate: Yes	
Date	Unit License	Unit Lic State	Violation Unit	Violation Description	Severity	OOS	Citation
05/14/2014	VP64667	CA	D	392.2LV - Lane Restriction violation	3	No	
04/21/2014	VP64667	CA	-	-	-	-	-
02/02/2014	VP64667	CA	-	-	-	-	-
01/29/2014	VP64667	CA	D	395.8 - Driver record of duty status (general/form and manner)	1	No	
01/29/2014	VP64667	CA	D	395.3A3II - Requiring or permitting a property-carrying commercial motor vehicle driver to drive if more than 8 hours have passed since the end of the drivers last off-duty or sleeper-berth period of at least 30 minutes	7	No	
12/15/2013	VP64667	CA	D	395.3A1 - Requiring or permitting driver to drive more than 11 hours	7	Yes	
12/15/2013	VP64667	CA	D	395.3A2 - Requiring or permitting driver to drive after having been on duty 15 hours	7	Yes	
12/15/2013	VP64667	CA	1	393.9H - Inoperative head lamps	6	No	
12/15/2013	VP64667	CA	1	393.9TS - Inoperative turn signal	6	No	
08/30/2013	VP64667	CA	-	-	-	-	-
07/02/2012	VP64667	CA	-	-	-	-	-

VIN: 1FUJAPCKX6DN61758		Unit: Truck Tractor		Year: 2006	Make: FREIGHTLINER		
DOT No: 2046162		Docket No: MC717412		Name: JOHAL TRANSPORT INC		Interstate: Yes	



Date	Unit License	Unit Lic State	Violation Unit	Violation Description	Severity	OOS	Citation
11/12/2013	VP64667	CA	D	395.8 - Driver record of duty status (general/form and manner)	1	No	
11/12/2013	VP64667	CA	1	393.11TU - No upper body corners retroreflective sheeting/reflex reflectors - Truck Tractor manufactured on or after 7/1/1997	3	No	
11/12/2013	VP64667	CA	1	393.9 - Inoperative required lamps	2	No	
11/12/2013	VP64667	CA	1	393.11TL - No retro reflective sheeting or reflex reflectors on mud flaps - Truck Tractor manufactured on or after 7/1/1997	3	No	
11/12/2013	VP64667	CA	D	392.2SLLS3 - State/Local Laws - Speeding 11-14 miles per hour over the speed limit	7	No	
11/12/2013	VP64667	CA	1	393.19 - Inoperative/defective hazard warning lamp	6	No	

TRAILER Inspections Section

VIN: 3AKJHHDR0NSND0116		Unit: Truck Tractor		Year: 2022	Make: FREIGHTLINER		
DOT No: 2046162		Docket No: MC717412		Name: JOHAL TRANSPORT INC		Interstate: Yes	
Date	Unit License	Unit Lic State	Violation Unit	Violation Description	Severity	OOS	Citation
01/19/2025	YP31651	CA	D	392.2C - Failure to obey traffic control device	5	No	9829841
09/25/2024	YP31651	CA	D	395.3A2 - Requiring or permitting driver to drive after having been on duty 15 hours	7	Yes	
09/25/2024	YP31651	CA	D	395.8E1 - Making, or permitting a driver to make, a false report regarding duty status (critical)	2	Yes	
01/29/2024	YP31651	CA	-	-	-	-	-
09/22/2023	YP31651	CA	D	392.2 - Operating a commercial motor vehicle not in accordance with the laws, ordinances, and regulations of the jurisdiction in which it is being operated - Unsafe Driving	0	No	00NY0012
06/28/2023	YP31651	CA	-	-	-	-	-
04/19/2023	YP31651	CA	D	395.24C2III - Driver failed to manually add shipping document number	1	No	
02/01/2022	YP31651	CA	1	396.3A1B - Brakes (general)	4	No	

VIN: 3AKJHHDR1MSMV9172		Unit: Truck Tractor		Year: 2021	Make: FREIGHTLINER		
DOT No: 2046162		Docket No: MC717412		Name: JOHAL TRANSPORT INC		Interstate: Yes	



Date	Unit License	Unit Lic State	Violation Unit	Violation Description	Severity	OOS	Citation
05/30/2024	ZP11863	CA	D	392.2SLLEWA1 - State/Local Laws - Excessive Weight - 1-2500 Lbs Over On An Axle/Axle Groups.	0	No	
05/30/2024	ZP11863	CA	D	395.8EHOSPDOOS - HOS (PROPERTY) - DRIVER PRODUCES A FALSE RECORD OF DUTY STATUS WITH AN APPARENT ATTEMPT TO CONCEAL HOURS. EXPLAIN:	7	No	
04/13/2024	ZP11863	CA	D	395.8F01 - Drivers record of duty status not current	5	No	VERBAL
01/03/2024	ZP11863	CA	D	392.2SLLLR - STATE/LOCAL LAWS - LANE RESTRICTION VIOLATION.	3	No	
01/03/2024	ZP11863	CA	D	392.16D - DRIVER - FAILED TO USE SEAT BELT WHILE OPERATING A CMV.	7	No	91-2101
12/28/2023	ZP11863	CA	D	395.8E - False report of drivers record of duty status	7	Yes	
12/28/2023	ZP11863	CA	D	395.3A2PROP - Driving beyond 14 hour duty period (Property carrying vehicle)	7	Yes	
10/18/2023	YP04834	CA	-	-	-	-	-
08/04/2023	YP04834	CA	D	395.8E - False report of drivers record of duty status	7	No	
08/04/2023	YP04834	CA	D	395.26B - Motor carrier failed to ensure that the ELD automatically recorded the required data elements.	1	No	
08/04/2023	YP04834	CA	D	395.24C2III - Driver failed to manually add shipping document number	1	No	
08/04/2023	YP04834	CA	1	393.45B2PC - Brake Hose or Tubing Chafing and/or Kinking - Connection to Power Unit	4	Yes	HB28907
11/18/2022	YP04834	CA	1	393.45B2PC - Brake Hose or Tubing Chafing and/or Kinking - Connection to Power Unit	4	No	
11/18/2022	YP04834	CA	D	395.26B - Motor carrier failed to ensure that the ELD automatically recorded the required data elements.	1	No	
07/29/2022	YP04834	CA	-	-	-	-	-
04/14/2022	YP04834	CA	D	395.26B - Motor carrier failed to ensure that the ELD automatically recorded the required data elements.	1	No	
10/04/2021	YP04834	CA	-	-	-	-	-
03/18/2021	YP04834	CA	D	392.2PK - Unlawfully parking and/or leaving vehicle in the roadway	1	No	

VIN: 1XKYD49X6KJ254098		Unit: Truck Tractor		Year: 2019		Make: KENWORTH	
Crash Report No.	DOT	Date	State	Fatalities	Injuries	Tow Away	Vehicles Involved
CA5252401200	2046162	03/02/2024	CA	0	0	Yes	2
TN0102664063	2046162	02/18/2020	TN	0	0	Yes	7
DOT No: 2046162		Docket No: MC717412		Name: JOHAL TRANSPORT INC		Interstate: Yes	
Date	Unit License	Unit Lic State	Violation Unit	Violation Description	Severity	OOS	Citation
05/06/2024	XP35501	CA	1	393.9 - Inoperative required lamps	2	No	
05/06/2024	XP35501	CA	D	395.24D - Eld Cannot Transfer Eld Records Electronically	0	No	
01/04/2024	XP35501	CA	-	-	-	-	-
10/16/2023	XP35501	CA	1	393.45B2PC - Brake Hose or Tubing Chafing and/or Kinking - Connection to Power Unit	4	No	
10/12/2023	XP35501	CA	D	392.2C - Failure to obey traffic control device	5	No	9-23285001
03/09/2023	XP35501	CA	-	-	-	-	-
DOT No: 2046161		Docket No: MC719293		Name: JACK WILLIAMSON		Interstate: Yes	
Date	Unit License	Unit Lic State	Violation Unit	Violation Description	Severity	OOS	Citation
02/15/2023	XP35501	CA	-	-	-	-	-
DOT No: 2046162		Docket No: MC717412		Name: JOHAL TRANSPORT INC		Interstate: Yes	
Date	Unit License	Unit Lic State	Violation Unit	Violation Description	Severity	OOS	Citation
06/09/2022	XP35501	CA	-	-	-	-	-
01/14/2022	XP35501	CA	-	-	-	-	-
10/19/2020	XP35501	CA	1	396.3A1B - Brakes (general)	4	No	VERBAL
02/18/2020	XP35501	CA	-	-	-	-	-
01/24/2020	XP35501	CA	-	-	-	-	-
06/10/2019	XP35501	CA	-	-	-	-	-
04/04/2019	XP35501	CA	-	-	-	-	-

VIN: 3AKJHHDR1LSKT6287		Unit: Truck Tractor		Year: 2020		Make: FREIGHTLINER	
Crash Report No.	DOT	Date	State	Fatalities	Injuries	Tow Away	Vehicles Involved
CA4611900950	2046162	12/13/2019	CA	0	0	Yes	2



DOT No: 2046162		Docket No: MC717412		Name: JOHAL TRANSPORT INC		Interstate: Yes	
Date	Unit License	Unit Lic State	Violation Unit	Violation Description	Severity	OOS	Citation
04/26/2023	XP54656	CA	-	-	-	-	-
03/25/2023	XP54656	CA	D	395.24C2III - Driver failed to manually add shipping document number	1	No	
03/25/2023	XP54656	CA	D	392.2SLLS3 - State/Local Laws - Speeding 11-14 miles per hour over the speed limit	7	No	915778023084001
03/25/2023	XP54656	CA	D	395.8E - False report of drivers record of duty status	7	No	
03/25/2023	XP54656	CA	1	396.17C - Operating a CMV without proof of a periodic inspection	4	No	
03/25/2023	XP54656	CA	D	395.20B - The ELDs display screen cannot be viewed outside of the commercial motor vehicle.	5	No	
06/28/2022	XP54656	CA	-	-	-	-	-
03/01/2022	XP54656	CA	D	392.2INAT - Inattentive Driving	5	No	W000264
03/01/2022	XP54656	CA	D	395.20B - The ELDs display screen cannot be viewed outside of the commercial motor vehicle.	5	No	
11/10/2021	XP54656	CA	D	395.8F12 - Failure To Include Shipping Document Numbers And Commodity List In Duty Status Records	0	No	
11/10/2021	XP54656	CA	1	393.45B2PC - Brake Hose or Tubing Chafing and/or Kinking - Connection to Power Unit	4	No	
11/10/2021	XP54656	CA	D	395.8D09 - Unknown	0	No	
11/10/2021	XP54656	CA	1	393.95A - No/discharged/unsecured fire extinguisher	2	No	
01/08/2021	XP54656	CA	D	392.2SLLS1 - State/Local Laws - Speeding 1-5 Miles Per Hour Over The Speed Limit	0	No	8943441
06/22/2020	XP54656	CA	-	-	-	-	-
08/14/2019	XP54656	CA	D	392.2FC - Following too close	5	No	8695983 0
04/28/2019	XP54656	CA	-	-	-	-	-

VIN: 1XKYD49X9NJ494511		Unit: Truck Tractor		Year: 2022		Make: KENWORTH	
Crash Report No.	DOT	Date	State	Fatalities	Injuries	Tow Away	Vehicles Involved
AZ0000059521	2046162	10/14/2023	AZ	0	0	Yes	2

DOT No: 2046162		Docket No: MC717412		Name: JOHAL TRANSPORT INC		Interstate: Yes	
Date	Unit License	Unit Lic State	Violation Unit	Violation Description	Severity	OOS	Citation
04/16/2023	YP31650	CA	D	395.24C2III - Driver failed to manually add shipping document number	1	No	
04/16/2023	YP31650	CA	D	395.24C2II - Driver failed to manually add the trailer number	1	No	
04/16/2023	YP31650	CA	D	395.26B - Motor carrier failed to ensure that the ELD automatically recorded the required data elements.	1	No	
11/11/2022	YP31650	CA	D	395.8E - False report of drivers record of duty status	7	Yes	
11/11/2022	YP31650	CA	1	393.53B - Automatic brake adjuster CMV manufactured on or after 10/20/1994 - air brake	4	No	
11/11/2022	YP31650	CA	1	393.47E - Clamp/Roto-Chamber type brake(s) out of adjustment	4	No	
11/11/2022	YP31650	CA	1	396.3A1BOS - BRAKES OUT OF SERVICE: The number of defective brakes is equal to or greater than 20 percent of the service brakes on the vehicle or combination	0	Yes	
11/11/2022	YP31650	CA	1	393.95A - No/discharged/unsecured fire extinguisher	2	No	
09/28/2022	YP31650	CA	1	393.45B2PC - Brake Hose or Tubing Chafing and/or Kinking - Connection to Power Unit	4	No	W000193
09/28/2022	YP31650	CA	1	393.53B - Automatic brake adjuster CMV manufactured on or after 10/20/1994 - air brake	4	No	
09/28/2022	YP31650	CA	1	393.47E - Clamp/Roto-Chamber type brake(s) out of adjustment	4	No	W000193
03/17/2022	YP31650	CA	-	-	-	-	-
01/13/2022	YP31650	CA	D	392.2SLLS4 - State/Local Laws - Speeding 15 or more miles per hour over the speed limit	10	No	9111151

VIN: 1XKYD49X2JJ196165		Unit: Truck Tractor		Year: 2018		Make: KENWORTH	
DOT No: 2279931		Docket No: MC778872		Name: ROBERTO SOTO RAMIREZ		Interstate: Yes	
Date	Unit License	Unit Lic State	Violation Unit	Violation Description	Severity	OOS	Citation
10/22/2024	9G30763	CA	-	-	-	-	-
02/27/2024	9G30763	CA	-	-	-	-	-

DOT No: 2046162		Docket No: MC717412		Name: JOHAL TRANSPORT INC		Interstate: Yes	
-----------------	--	---------------------	--	---------------------------	--	-----------------	--



Date	Unit License	Unit Lic State	Violation Unit	Violation Description	Severity	OOS	Citation
10/30/2021	XP11260	CA	-	-	-	-	-
07/22/2021	XP11260	CA	-	-	-	-	-
07/22/2021	XP11260	CA	D	392.2SLLS3 - State/Local Laws - Speeding 11-14 miles per hour over the speed limit	7	No	KR55507
04/30/2021	XP11260	CA	-	-	-	-	-
07/17/2020	XP11260	CA	-	-	-	-	-
11/06/2019	XP11260	CA	-	-	-	-	-
07/22/2019	XP11260	CA	-	-	-	-	-
09/20/2018	XP11260	CA	-	-	-	-	-
04/28/2018	XP11260	CA	D	392.2SLLS2 - State/Local Laws - Speeding 6-10 miles per hour over the speed limit	4	No	
09/05/2017	XP11260	CA	-	-	-	-	-

VIN: 3AKJGLD57FSGA6051		Unit: Truck Tractor		Year: 2015	Make: FREIGHTLINER		
DOT No: 2046162		Docket No: MC717412		Name: JOHAL TRANSPORT INC		Interstate: Yes	
Date	Unit License	Unit Lic State	Violation Unit	Violation Description	Severity	OOS	Citation
01/26/2019	WP27254	CA	-	-	-	-	-
08/21/2018	WP27254	CA	-	-	-	-	-
05/03/2018	WP27254	CA	-	-	-	-	-
12/29/2016	WP27254	CA	-	-	-	-	-
09/10/2015	WP27254	CA	-	-	-	-	-
09/10/2015	WP27254	CA	-	-	-	-	-
09/04/2015	WP27254	CA	-	-	-	-	-
04/21/2015	WP27254	CA	-	-	-	-	-
09/08/2014	WP27254	CA	-	-	-	-	-
09/03/2014	WP27254	CA	D	395.8 - Driver record of duty status (general/form and manner)	1	No	
09/03/2014	WP27254	CA	1	396.3A1 - Inspection/repair and maintenance parts and accessories	2	No	
05/06/2014	WP27254	CA	-	-	-	-	-
04/29/2014	WP27254	CA	-	-	-	-	-

VIN: 1FUJAPCKX6DN61758		Unit: Truck Tractor		Year: 2006	Make: FREIGHTLINER		
DOT No: 2046162		Docket No: MC717412		Name: JOHAL TRANSPORT INC		Interstate: Yes	
Date	Unit License	Unit Lic State	Violation Unit	Violation Description	Severity	OOS	Citation
05/14/2014	VP64667	CA	D	392.2LV - Lane Restriction violation	3	No	
04/21/2014	VP64667	CA	-	-	-	-	-
02/02/2014	VP64667	CA	-	-	-	-	-
01/29/2014	VP64667	CA	D	395.8 - Driver record of duty status (general/form and manner)	1	No	
01/29/2014	VP64667	CA	D	395.3A3II - Requiring or permitting a property-carrying commercial motor vehicle driver to drive if more than 8 hours have passed since the end of the drivers last off-duty or sleeper-berth period of at least 30 minutes	7	No	
12/15/2013	VP64667	CA	D	395.3A1 - Requiring or permitting driver to drive more than 11 hours	7	Yes	
12/15/2013	VP64667	CA	D	395.3A2 - Requiring or permitting driver to drive after having been on duty 15 hours	7	Yes	
12/15/2013	VP64667	CA	1	393.9H - Inoperative head lamps	6	No	
12/15/2013	VP64667	CA	1	393.9TS - Inoperative turn signal	6	No	
08/30/2013	VP64667	CA	-	-	-	-	-
07/02/2012	VP64667	CA	-	-	-	-	-

VIN: 1FUJAPCKX6DN61758		Unit: Truck Tractor		Year: 2006	Make: FREIGHTLINER		
DOT No: 2046162		Docket No: MC717412		Name: JOHAL TRANSPORT INC		Interstate: Yes	



Date	Unit License	Unit Lic State	Violation Unit	Violation Description	Severity	OOS	Citation
11/12/2013	VP64667	CA	D	395.8 - Driver record of duty status (general/form and manner)	1	No	
11/12/2013	VP64667	CA	1	393.11TU - No upper body corners retroreflective sheeting/reflex reflectors - Truck Tractor manufactured on or after 7/1/1997	3	No	
11/12/2013	VP64667	CA	1	393.9 - Inoperative required lamps	2	No	
11/12/2013	VP64667	CA	1	393.11TL - No retro reflective sheeting or reflex reflectors on mud flaps - Truck Tractor manufactured on or after 7/1/1997	3	No	
11/12/2013	VP64667	CA	D	392.2SLLS3 - State/Local Laws - Speeding 11-14 miles per hour over the speed limit	7	No	
11/12/2013	VP64667	CA	1	393.19 - Inoperative/defective hazard warning lamp	6	No	

Inspection Summary By Month (based on inspections from the last 4 years) [ToC](#)

Year-Month	Number of Inspections	Number of Power Units	Total Violations	Total OOS Inspections	Total Severity Points	Number of Crashes
2025-01	1	1	1	0	5	0
2024-09	1	1	2	1	9	0
2024-05	2	2	7	0	11	0
2024-04	1	1	1	0	5	0
2024-01	3	3	3	0	18	0
2023-12	1	1	2	1	14	0
2023-10	3	3	3	0	13	1
2023-09	1	1	1	0	0	0
2023-08	1	1	5	1	13	0
2023-06	1	1	0	0	0	0
2023-04	3	3	10	0	30	0
2023-03	2	2	8	1	28	0
2022-11	2	2	11	2	37	0
2022-09	1	1	3	0	12	0
2022-07	1	1	0	0	0	0
2022-06	2	2	1	1	8	0
2022-04	1	1	2	0	1	0
2022-03	2	2	2	0	10	0
2022-02	1	1	4	1	13	0
2022-01	2	2	1	0	10	0
2021-11	1	1	4	0	6	0
2021-10	2	2	0	0	0	0
2021-07	2	2	3	1	15	0
2021-04	1	1	1	0	0	0
2021-03	1	1	1	0	1	0

Note: The most recent month's counts may not include all the inspections for that month.

VIN Inspection Violation Details [ToC](#)

of VINs: 12 # of Insp: 49 Severity Weight: 440 Avg. Weight/VIN: 9.0 (based on inspections in the last 4 years, showing top 50 VINs inspected most recently)

VIN 1GRAA0629KW153265		# of Inspections: 4		Total Severity: 37		Percentage of Total: 8.41%		Avg. Weight Per Inspection: 9.3	
Inspection Date	Inspection ID	Inspection State	Location Description	Total Severity	# of Violations	Shipper Name	Inspection Level	Post Accident	Out of Service
05/30/2024	81745459	MO	JOPLIN MO	7	1		3	No	No
BASIC		Unit Type		Severity		Description		Out of Service	
Hours-Of-Serivce Compliance		Semi Trailer		7		395.8EHOSPDOOS:HOS (PROPERTY) - DRIVER PRODUCES A FALSE RECORD OF		No	
Inspection Date	Inspection ID	Inspection State	Location Description	Total Severity	# of Violations	Shipper Name	Inspection Level	Post Accident	Out of Service
04/13/2024	81369401	CA	GRAPEVINE IF	5	1		1	No	No
BASIC		Unit Type		Severity		Description		Out of Service	
Hours-Of-Serivce Compliance		Semi Trailer		5		395.8F01:Drivers record of duty status not current		No	
Inspection Date	Inspection ID	Inspection State	Location Description	Total Severity	# of Violations	Shipper Name	Inspection Level	Post Accident	Out of Service
08/04/2023	79379845	CA	CACHE CREEK PLATFORM	13	4	AMAZON	2	No	Yes
BASIC		Unit Type		Severity		Description		Out of Service	
Hours-Of-Serivce Compliance		Semi Trailer		7		395.8E:False report of drivers record of duty status		No	



Vehicle Maintenance		Semi Trailer		4		393.45B2PC:Brake Hose or Tubing Chafing and/or Kinking - Conn		Yes	
Hours-Of-Servce Compliance		Semi Trailer		1		395.24C2III:Driver failed to manually add shipping document nu		No	
Hours-Of-Servce Compliance		Semi Trailer		1		395.26B:Motor carrier failed to ensure that the ELD automa		No	
Inspection Date	Inspection ID	Inspection State	Location Description	Total Severity	# of Violations	Shipper Name	Inspection Level	Post Accident	Out of Service
11/18/2022	77189301	AZ	SAN SIMON PORT OF ENTRY	12	3	RIO FRESH	1	No	Yes
BASIC		Unit Type		Severity		Description		Out of Service	
Vehicle Maintenance		Semi Trailer		7		393.207F:Air suspension pressure loss		Yes	
Vehicle Maintenance		Semi Trailer		4		393.45B2PC:Brake Hose or Tubing Chafing and/or Kinking - Conn		No	
Hours-Of-Servce Compliance		Semi Trailer		1		395.26B:Motor carrier failed to ensure that the ELD automa		No	
VIN 3AKJHHDNR0NSND0116		# of Inspections: 5		Total Severity: 50		Percentage of Total: 11.36%		Avg. Weight Per Inspection: 10.0	
Inspection Date	Inspection ID	Inspection State	Location Description	Total Severity	# of Violations	Shipper Name	Inspection Level	Post Accident	Out of Service
01/19/2025	83659130	NM	ON I-40 1 MILES E OF SALT WATE	5	1	JOHAL	3	No	No
BASIC		Unit Type		Severity		Description		Out of Service	
Unsafe Driving		Truck Tractor		5		392.2C:Failure to obey traffic control device		No	
Inspection Date	Inspection ID	Inspection State	Location Description	Total Severity	# of Violations	Shipper Name	Inspection Level	Post Accident	Out of Service
09/25/2024	82777114	LA	ROADSIDE	9	2		3	No	Yes
BASIC		Unit Type		Severity		Description		Out of Service	
Hours-Of-Servce Compliance		Truck Tractor		7		395.3A2:Requiring or permitting driver to drive after havi		Yes	
Hours-Of-Servce Compliance		Truck Tractor		2		395.8E1:Making, or permitting a driver to make, a false re		Yes	
Inspection Date	Inspection ID	Inspection State	Location Description	Total Severity	# of Violations	Shipper Name	Inspection Level	Post Accident	Out of Service
09/22/2023	79735898	CA	BAKERSFIELD AREA	0	1	THE NUNES CO	3	No	No
BASIC		Unit Type		Severity		Description		Out of Service	
Unsafe Driving		Truck Tractor		0		392.2:Operating a commercial motor vehicle not in accord		No	
Inspection Date	Inspection ID	Inspection State	Location Description	Total Severity	# of Violations	Shipper Name	Inspection Level	Post Accident	Out of Service
04/19/2023	78429221	AZ	TOPOCK PORT OF ENTRY	23	6	KINGS RIVER PACKING	1	No	No
BASIC		Unit Type		Severity		Description		Out of Service	
Vehicle Maintenance		Truck Tractor		6		393.25E:Lamp not steady burning		No	
Vehicle Maintenance		Truck Tractor		4		393.47E:Clamp/Roto-Chamber type brake(s) out of adjustment		No	
Vehicle Maintenance		Truck Tractor		4		393.53B:Automatic brake adjuster CMV manufactured on or af		No	
Vehicle Maintenance		Truck Tractor		4		393.55E:ABS - malfunctioning lamps towed CMV manufactured		No	
Vehicle Maintenance		Truck Tractor		4		396.17C:Operating a CMV without proof of a periodic inspec		No	
Hours-Of-Servce Compliance		Truck Tractor		1		395.24C2III:Driver failed to manually add shipping document nu		No	
Inspection Date	Inspection ID	Inspection State	Location Description	Total Severity	# of Violations	Shipper Name	Inspection Level	Post Accident	Out of Service
02/01/2022	74725281	CA	CASTAIC IF	13	4		1	No	Yes
BASIC		Unit Type		Severity		Description		Out of Service	
Vehicle Maintenance		Truck Tractor		4		393.47A:Inadequate brakes for safe stopping		Yes	
Vehicle Maintenance		Truck Tractor		4		396.3A1B:Brakes (general)		No	
Vehicle Maintenance		Truck Tractor		3		396.7:Unsafe operations forbidden		Yes	
Vehicle Maintenance		Truck Tractor		2		396.3A1:Inspection/repair and maintenance parts and access		No	
VIN 1GRAA0623JW118641		# of Inspections: 4		Total Severity: 39		Percentage of Total: 8.86%		Avg. Weight Per Inspection: 9.8	
Inspection Date	Inspection ID	Inspection State	Location Description	Total Severity	# of Violations	Shipper Name	Inspection Level	Post Accident	Out of Service
09/25/2024	82777114	LA	ROADSIDE	9	2		3	No	Yes
BASIC		Unit Type		Severity		Description		Out of Service	
Hours-Of-Servce Compliance		Semi Trailer		7		395.3A2:Requiring or permitting driver to drive after havi		Yes	
Hours-Of-Servce Compliance		Semi Trailer		2		395.8E1:Making, or permitting a driver to make, a false re		Yes	
Inspection Date	Inspection ID	Inspection State	Location Description	Total Severity	# of Violations	Shipper Name	Inspection Level	Post Accident	Out of Service
11/11/2022	77121152	TN	THP 5 I-81 GREENE SCALES	17	5	LAND O LAKES-CARLISLE	1	No	Yes
BASIC		Unit Type		Severity		Description		Out of Service	



Hours-Of-Servce Compliance		Semi Trailer		7		395.8E:False report of drivers record of duty status		Yes	
Vehicle Maintenance		Semi Trailer		4		393.47E:Clamp/Roto-Chamber type brake(s) out of adjustment		No	
Vehicle Maintenance		Semi Trailer		4		393.53B:Automatic brake adjuster CMV manufactured on or af		No	
Vehicle Maintenance		Semi Trailer		2		393.95A:No/discharged/unsecured fire extinguisher		No	
Vehicle Maintenance		Semi Trailer		0		396.3A1BOS:BRAKES OUT OF SERVICE: The number of defective bra		Yes	
Inspection Date	Inspection ID	Inspection State	Location Description	Total Severity	# of Violations	Shipper Name	Inspection Level	Post Accident	Out of Service
03/01/2022	74931753	AR	CONWAY COUNTY	5	1	C.H.GUENTHER & SON INC	3	No	No
BASIC		Unit Type		Severity		Description		Out of Service	
Hours-Of-Servce Compliance		Semi Trailer		5		395.20B:The ELDs display screen cannot be viewed outside o		No	
Inspection Date	Inspection ID	Inspection State	Location Description	Total Severity	# of Violations	Shipper Name	Inspection Level	Post Accident	Out of Service
07/22/2021	73418500	CA	GILROY INSPECTION FACILITY	8	2		1	No	Yes
BASIC		Unit Type		Severity		Description		Out of Service	
Vehicle Maintenance		Semi Trailer		4		393.45:Brake tubing and hose adequacy		Yes	
Vehicle Maintenance		Semi Trailer		4		393.45B2UV:Brake Hose or Tubing Chafing and/or Kinking Under		No	
VIN 3AKJHHDR1MSMV9172		# of Inspections: 8		Total Severity: 63		Percentage of Total: 14.32%		Avg. Weight Per Inspection: 7.9	
Inspection Date	Inspection ID	Inspection State	Location Description	Total Severity	# of Violations	Shipper Name	Inspection Level	Post Accident	Out of Service
05/30/2024	81745459	MO	JOPLIN MO	7	2		3	No	No
BASIC		Unit Type		Severity		Description		Out of Service	
Hours-Of-Servce Compliance		Truck Tractor		7		395.8EHOSPDOOS:HOS (PROPERTY) - DRIVER PRODUCES A FALSE RECORD OF		No	
		Truck Tractor		0		392.2SLLEWA1:State/Local Laws - Excessive Weight - 1-2500 Lbs O		No	
Inspection Date	Inspection ID	Inspection State	Location Description	Total Severity	# of Violations	Shipper Name	Inspection Level	Post Accident	Out of Service
04/13/2024	81369401	CA	GRAPEVINE IF	5	1		1	No	No
BASIC		Unit Type		Severity		Description		Out of Service	
Hours-Of-Servce Compliance		Truck Tractor		5		395.8F01:Drivers record of duty status not current		No	
Inspection Date	Inspection ID	Inspection State	Location Description	Total Severity	# of Violations	Shipper Name	Inspection Level	Post Accident	Out of Service
01/03/2024	80584453	AZ	VAIL AZ	10	2		3	No	No
BASIC		Unit Type		Severity		Description		Out of Service	
Unsafe Driving		Truck Tractor		7		392.16D:DRIVER - FAILED TO USE SEAT BELT WHILE OPERATING A		No	
Unsafe Driving		Truck Tractor		3		392.2SLLLR:STATE/LOCAL LAWS - LANE RESTRICTION VIOLATION.		No	
Inspection Date	Inspection ID	Inspection State	Location Description	Total Severity	# of Violations	Shipper Name	Inspection Level	Post Accident	Out of Service
12/28/2023	80501574	LA	SCALES	14	2		3	No	Yes
BASIC		Unit Type		Severity		Description		Out of Service	
Hours-Of-Servce Compliance		Truck Tractor		7		395.3A2PROP:Driving beyond 14 hour duty period (Property carry		Yes	
Hours-Of-Servce Compliance		Truck Tractor		7		395.8E:False report of drivers record of duty status		Yes	
Inspection Date	Inspection ID	Inspection State	Location Description	Total Severity	# of Violations	Shipper Name	Inspection Level	Post Accident	Out of Service
08/04/2023	79379845	CA	CACHE CREEK PLATFORM	13	4	AMAZON	2	No	Yes
BASIC		Unit Type		Severity		Description		Out of Service	
Hours-Of-Servce Compliance		Truck Tractor		7		395.8E:False report of drivers record of duty status		No	
Vehicle Maintenance		Truck Tractor		4		393.45B2PC:Brake Hose or Tubing Chafing and/or Kinking - Conn		Yes	
Hours-Of-Servce Compliance		Truck Tractor		1		395.24C2III:Driver failed to manually add shipping document nu		No	
Hours-Of-Servce Compliance		Truck Tractor		1		395.26B:Motor carrier failed to ensure that the ELD automa		No	
Inspection Date	Inspection ID	Inspection State	Location Description	Total Severity	# of Violations	Shipper Name	Inspection Level	Post Accident	Out of Service
11/18/2022	77189301	AZ	SAN SIMON PORT OF ENTRY	12	3	RIO FRESH	1	No	Yes
BASIC		Unit Type		Severity		Description		Out of Service	
Vehicle Maintenance		Truck Tractor		7		393.207F:Air suspension pressure loss		Yes	
Vehicle Maintenance		Truck Tractor		4		393.45B2PC:Brake Hose or Tubing Chafing and/or Kinking - Conn		No	



Hours-Of-Serivce Compliance		Truck Tractor		1		395.26B:Motor carrier failed to ensure that the ELD automa		No	
Inspection Date	Inspection ID	Inspection State	Location Description	Total Severity	# of Violations	Shipper Name	Inspection Level	Post Accident	Out of Service
04/14/2022	75314425	MO	D4 WEST	1	1	DOLE FRESH VEGETABLES CO	3	No	No
BASIC		Unit Type		Severity		Description		Out of Service	
Hours-Of-Serivce Compliance		Truck Tractor		1		395.26B:Motor carrier failed to ensure that the ELD automa		No	
Inspection Date	Inspection ID	Inspection State	Location Description	Total Severity	# of Violations	Shipper Name	Inspection Level	Post Accident	Out of Service
03/18/2021	72188297	LA	ROADSIDE	1	1		3	No	No
BASIC		Unit Type		Severity		Description		Out of Service	
Unsafe Driving		Truck Tractor		1		392.2PK:Unlawfully parking and/or leaving vehicle in the r		No	
VIN 1JJV532BXNL283463		# of Inspections: 4		Total Severity: 18		Percentage of Total: 4.09%		Avg. Weight Per Inspection: 4.5	
Inspection Date	Inspection ID	Inspection State	Location Description	Total Severity	# of Violations	Shipper Name	Inspection Level	Post Accident	Out of Service
05/06/2024	81547339	PA	I-80 WB MM 56 BEAVER TWP - WEI	2	1		2	No	No
BASIC		Unit Type		Severity		Description		Out of Service	
Vehicle Maintenance		Semi Trailer		2		393.9:Inoperative required lamps		No	
Inspection Date	Inspection ID	Inspection State	Location Description	Total Severity	# of Violations	Shipper Name	Inspection Level	Post Accident	Out of Service
01/04/2024	80550659	CA	VISALIA AREA	8	1		2	No	No
BASIC		Unit Type		Severity		Description		Out of Service	
Vehicle Maintenance		Semi Trailer		8		393.75C:Tire -other tread depth less than 2/32 of inch		No	
Inspection Date	Inspection ID	Inspection State	Location Description	Total Severity	# of Violations	Shipper Name	Inspection Level	Post Accident	Out of Service
10/16/2023	79931220	NM	SAN JON PORT OF ENTRY	4	1	CACIQUE FOODS LLC	2	No	No
BASIC		Unit Type		Severity		Description		Out of Service	
Vehicle Maintenance		Semi Trailer		4		393.45B2PC:Brake Hose or Tubing Chafing and/or Kinking - Conn		No	
Inspection Date	Inspection ID	Inspection State	Location Description	Total Severity	# of Violations	Shipper Name	Inspection Level	Post Accident	Out of Service
10/12/2023	79908250	AZ	E. FRONTAGE ROAD	4	1	GROWER ALLIANCE	2	No	No
BASIC		Unit Type		Severity		Description		Out of Service	
Vehicle Maintenance		Semi Trailer		4		393.55D3:No or Defective ABS Malfunction Indicator for towe		No	
VIN 1XKYD49X6KJ254098		# of Inspections: 5		Total Severity: 31		Percentage of Total: 7.05%		Avg. Weight Per Inspection: 6.2	
Inspection Date	Inspection ID	Inspection State	Location Description	Total Severity	# of Violations	Shipper Name	Inspection Level	Post Accident	Out of Service
05/06/2024	81547339	PA	I-80 WB MM 56 BEAVER TWP - WEI	2	2		2	No	No
BASIC		Unit Type		Severity		Description		Out of Service	
Vehicle Maintenance		Truck Tractor		2		393.9:Inoperative required lamps		No	
		Truck Tractor		0		395.24D:Eld Cannot Transfer Eld Records Electronically		No	
Inspection Date	Inspection ID	Inspection State	Location Description	Total Severity	# of Violations	Shipper Name	Inspection Level	Post Accident	Out of Service
01/04/2024	80550659	CA	VISALIA AREA	8	1		2	No	No
BASIC		Unit Type		Severity		Description		Out of Service	
Vehicle Maintenance		Straight Truck		8		393.75C:Tire -other tread depth less than 2/32 of inch		No	
Inspection Date	Inspection ID	Inspection State	Location Description	Total Severity	# of Violations	Shipper Name	Inspection Level	Post Accident	Out of Service
10/16/2023	79931220	NM	SAN JON PORT OF ENTRY	4	1	CACIQUE FOODS LLC	2	No	No
BASIC		Unit Type		Severity		Description		Out of Service	
Vehicle Maintenance		Truck Tractor		4		393.45B2PC:Brake Hose or Tubing Chafing and/or Kinking - Conn		No	
Inspection Date	Inspection ID	Inspection State	Location Description	Total Severity	# of Violations	Shipper Name	Inspection Level	Post Accident	Out of Service
10/12/2023	79908250	AZ	E. FRONTAGE ROAD	9	2	GROWER ALLIANCE	2	No	No
BASIC		Unit Type		Severity		Description		Out of Service	
Unsafe Driving		Truck Tractor		5		392.2C:Failure to obey traffic control device		No	
Vehicle Maintenance		Truck Tractor		4		393.55D3:No or Defective ABS Malfunction Indicator for towe		No	
Inspection Date	Inspection ID	Inspection State	Location Description	Total Severity	# of Violations	Shipper Name	Inspection Level	Post Accident	Out of Service
06/09/2022	75772733	AR	CRITTENDEN CO (RIVERSIDE STN)	8	1	TESLA MOTORS	1	No	Yes
BASIC		Unit Type		Severity		Description		Out of Service	



Vehicle Maintenance		Truck Tractor		8		393.75A3:Tire -flat and/or audible air leak		Yes	
VIN 1GRAA0629FW703392		# of Inspections: 7		Total Severity: 93		Percentage of Total: 21.14%		Avg. Weight Per Inspection: 13.3	
Inspection Date	Inspection ID	Inspection State	Location Description	Total Severity	# of Violations	Shipper Name	Inspection Level	Post Accident	Out of Service
12/28/2023	80501574	LA	SCALES	14	2		3	No	Yes
BASIC		Unit Type		Severity		Description		Out of Service	
Hours-Of-Service Compliance		Semi Trailer		7		395.3A2PROP:Driving beyond 14 hour duty period (Property carry		Yes	
Hours-Of-Service Compliance		Semi Trailer		7		395.8E:False report of drivers record of duty status		Yes	
Inspection Date	Inspection ID	Inspection State	Location Description	Total Severity	# of Violations	Shipper Name	Inspection Level	Post Accident	Out of Service
04/19/2023	78429221	AZ	TOPOCK PORT OF ENTRY	23	6	KINGS RIVER PACKING	1	No	No
BASIC		Unit Type		Severity		Description		Out of Service	
Vehicle Maintenance		Semi Trailer		6		393.25E:Lamp not steady burning		No	
Vehicle Maintenance		Semi Trailer		4		393.47E:Clamp/Roto-Chamber type brake(s) out of adjustment		No	
Vehicle Maintenance		Semi Trailer		4		393.53B:Automatic brake adjuster CMV manufactured on or af		No	
Vehicle Maintenance		Semi Trailer		4		393.55E:ABS - malfunctioning lamps towed CMV manufactured		No	
Vehicle Maintenance		Semi Trailer		4		396.17C:Operating a CMV without proof of a periodic inspec		No	
Hours-Of-Service Compliance		Semi Trailer		1		395.24C2III:Driver failed to manually add shipping document nu		No	
Inspection Date	Inspection ID	Inspection State	Location Description	Total Severity	# of Violations	Shipper Name	Inspection Level	Post Accident	Out of Service
03/25/2023	78192028	AZ	INTERSTATE 40	17	4	GILES MAIN PLANT	3	No	Yes
BASIC		Unit Type		Severity		Description		Out of Service	
Hours-Of-Service Compliance		Semi Trailer		7		395.8E:False report of drivers record of duty status		No	
Hours-Of-Service Compliance		Semi Trailer		5		395.20B:The ELDs display screen cannot be viewed outside o		No	
Vehicle Maintenance		Semi Trailer		4		396.17C:Operating a CMV without proof of a periodic inspec		No	
Hours-Of-Service Compliance		Semi Trailer		1		395.24C2III:Driver failed to manually add shipping document nu		No	
Inspection Date	Inspection ID	Inspection State	Location Description	Total Severity	# of Violations	Shipper Name	Inspection Level	Post Accident	Out of Service
09/28/2022	76737748	AR	CRITTENDEN CO (RIVERSIDE STN)	12	3	NOR-CAL BEVERAGE COMPANY	1	No	No
BASIC		Unit Type		Severity		Description		Out of Service	
Vehicle Maintenance		Semi Trailer		4		393.45B2PC:Brake Hose or Tubing Chafing and/or Kinking - Conn		No	
Vehicle Maintenance		Semi Trailer		4		393.47E:Clamp/Roto-Chamber type brake(s) out of adjustment		No	
Vehicle Maintenance		Semi Trailer		4		393.53B:Automatic brake adjuster CMV manufactured on or af		No	
Inspection Date	Inspection ID	Inspection State	Location Description	Total Severity	# of Violations	Shipper Name	Inspection Level	Post Accident	Out of Service
06/09/2022	75772733	AR	CRITTENDEN CO (RIVERSIDE STN)	8	1	TESLA MOTORS	1	No	Yes
BASIC		Unit Type		Severity		Description		Out of Service	
Vehicle Maintenance		Semi Trailer		8		393.75A3:Tire -flat and/or audible air leak		Yes	
Inspection Date	Inspection ID	Inspection State	Location Description	Total Severity	# of Violations	Shipper Name	Inspection Level	Post Accident	Out of Service
02/01/2022	74725281	CA	CATAIC IF	13	4		1	No	Yes
BASIC		Unit Type		Severity		Description		Out of Service	
Vehicle Maintenance		Semi Trailer		4		393.47A:Inadequate brakes for safe stopping		Yes	
Vehicle Maintenance		Semi Trailer		4		396.3A1B:Brakes (general)		No	
Vehicle Maintenance		Semi Trailer		3		396.7:Unsafe operations forbidden		Yes	
Vehicle Maintenance		Semi Trailer		2		396.3A1:Inspection/repair and maintenance parts and access		No	
Inspection Date	Inspection ID	Inspection State	Location Description	Total Severity	# of Violations	Shipper Name	Inspection Level	Post Accident	Out of Service
11/10/2021	74147720	NM	SAN JON PORT OF ENTRY	6	2	MINCING SPICE COMPANY	2	No	No
BASIC		Unit Type		Severity		Description		Out of Service	
Vehicle Maintenance		Semi Trailer		4		393.45B2PC:Brake Hose or Tubing Chafing and/or Kinking - Conn		No	
Vehicle Maintenance		Semi Trailer		2		393.95A:No/discharged/unsecured fire extinguisher		No	
VIN 1JJV532D1NL304699		# of Inspections: 1		Total Severity: 7		Percentage of Total: 1.59%		Avg. Weight Per Inspection: 7.0	



Inspection Date	Inspection ID	Inspection State	Location Description	Total Severity	# of Violations	Shipper Name	Inspection Level	Post Accident	Out of Service
04/16/2023	78366317	CO	CORTEZ POE	7	4	ROBINSON INC	3	No	No
BASIC		Unit Type		Severity		Description		Out of Service	
Vehicle Maintenance		Semi Trailer		4		396.17C:Operating a CMV without proof of a periodic inspec		No	
Hours-Of-Serivce Compliance		Semi Trailer		1		395.24C2II:Driver failed to manually add the trailer number		No	
Hours-Of-Serivce Compliance		Semi Trailer		1		395.24C2III:Driver failed to manually add shipping document nu		No	
Hours-Of-Serivce Compliance		Semi Trailer		1		395.26B:Motor carrier failed to ensure that the ELD automata		No	
VIN 1XKYD49X9NJ494511		# of Inspections: 4		Total Severity: 46		Percentage of Total: 10.45%		Avg. Weight Per Inspection: 11.5	
Inspection Date	Inspection ID	Inspection State	Location Description	Total Severity	# of Violations	Shipper Name	Inspection Level	Post Accident	Out of Service
04/16/2023	78366317	CO	CORTEZ POE	7	4	ROBINSON INC	3	No	No
BASIC		Unit Type		Severity		Description		Out of Service	
Vehicle Maintenance		Truck Tractor		4		396.17C:Operating a CMV without proof of a periodic inspec		No	
Hours-Of-Serivce Compliance		Truck Tractor		1		395.24C2II:Driver failed to manually add the trailer number		No	
Hours-Of-Serivce Compliance		Truck Tractor		1		395.24C2III:Driver failed to manually add shipping document nu		No	
Hours-Of-Serivce Compliance		Truck Tractor		1		395.26B:Motor carrier failed to ensure that the ELD automata		No	
Inspection Date	Inspection ID	Inspection State	Location Description	Total Severity	# of Violations	Shipper Name	Inspection Level	Post Accident	Out of Service
11/11/2022	77121152	TN	THP 5 I-81 GREENE SCALES	17	5	LAND O LAKES-CARLISLE	1	No	Yes
BASIC		Unit Type		Severity		Description		Out of Service	
Hours-Of-Serivce Compliance		Truck Tractor		7		395.8E:False report of drivers record of duty status		Yes	
Vehicle Maintenance		Truck Tractor		4		393.47E:Clamp/Roto-Chamber type brake(s) out of adjustment		No	
Vehicle Maintenance		Truck Tractor		4		393.53B:Automatic brake adjuster CMV manufactured on or af		No	
Vehicle Maintenance		Truck Tractor		2		393.95A:No/discharged/unsecured fire extinguisher		No	
Vehicle Maintenance		Truck Tractor		0		396.3A1BOS:BRAKES OUT OF SERVICE: The number of defective bra		Yes	
Inspection Date	Inspection ID	Inspection State	Location Description	Total Severity	# of Violations	Shipper Name	Inspection Level	Post Accident	Out of Service
09/28/2022	76737748	AR	CRITTENDEN CO (RIVERSIDE STN)	12	3	NOR-CAL BEVERAGE COMPANY	1	No	No
BASIC		Unit Type		Severity		Description		Out of Service	
Vehicle Maintenance		Truck Tractor		4		393.45B2PC:Brake Hose or Tubing Chafing and/or Kinking - Conn		No	
Vehicle Maintenance		Truck Tractor		4		393.47E:Clamp/Roto-Chamber type brake(s) out of adjustment		No	
Vehicle Maintenance		Truck Tractor		4		393.53B:Automatic brake adjuster CMV manufactured on or af		No	
Inspection Date	Inspection ID	Inspection State	Location Description	Total Severity	# of Violations	Shipper Name	Inspection Level	Post Accident	Out of Service
01/13/2022	74591433	NM	ON I-10 1443 FT E OF I10 EB MM	10	1	SAME	3	No	No
BASIC		Unit Type		Severity		Description		Out of Service	
Unsafe Driving		Truck Tractor		10		392.2SLLS4:State/Local Laws - Speeding 15 or more miles per h		No	
VIN 3AKJHHDR1LSKT6287		# of Inspections: 3		Total Severity: 40		Percentage of Total: 9.09%		Avg. Weight Per Inspection: 13.3	
Inspection Date	Inspection ID	Inspection State	Location Description	Total Severity	# of Violations	Shipper Name	Inspection Level	Post Accident	Out of Service
03/25/2023	78192028	AZ	INTERSTATE 40	24	5	GILES MAIN PLANT	3	No	Yes
BASIC		Unit Type		Severity		Description		Out of Service	
Unsafe Driving		Truck Tractor		7		392.2SLLS3:State/Local Laws - Speeding 11-14 miles per hour o		No	
Hours-Of-Serivce Compliance		Truck Tractor		7		395.8E:False report of drivers record of duty status		No	
Hours-Of-Serivce Compliance		Truck Tractor		5		395.20B:The ELDs display screen cannot be viewed outside o		No	
Vehicle Maintenance		Truck Tractor		4		396.17C:Operating a CMV without proof of a periodic inspec		No	
Hours-Of-Serivce Compliance		Truck Tractor		1		395.24C2III:Driver failed to manually add shipping document nu		No	
Inspection Date	Inspection ID	Inspection State	Location Description	Total Severity	# of Violations	Shipper Name	Inspection Level	Post Accident	Out of Service
03/01/2022	74931753	AR	CONWAY COUNTY	10	2	C.H.GUENTHER & SON INC	3	No	No
BASIC		Unit Type		Severity		Description		Out of Service	
Unsafe Driving		Truck Tractor		5		392.2INAT:Inattentive Driving		No	



Hours-Of-Serivce Compliance		Truck Tractor		5		395.20B:The ELDs display screen cannot be viewed outside o		No	
Inspection Date	Inspection ID	Inspection State	Location Description	Total Severity	# of Violations	Shipper Name	Inspection Level	Post Accident	Out of Service
11/10/2021	74147720	NM	SAN JON PORT OF ENTRY	6	4	MINCING SPICE COMPANY	2	No	No
BASIC		Unit Type		Severity		Description		Out of Service	
Vehicle Maintenance		Truck Tractor		4		393.45B2PC:Brake Hose or Tubing Chafing and/or Kinking - Conn		No	
Vehicle Maintenance		Truck Tractor		2		393.95A:No/discharged/unsecured fire extinguisher		No	
		Truck Tractor		0		395.8D09:Unknown		No	
		Truck Tractor		0		395.8F12:Failure To Include Shipping Document Numbers And C		No	
VIN 1GRAA0627KW140823		# of Inspections: 1		Total Severity: 1		Percentage of Total: 0.23%		Avg. Weight Per Inspection: 1.0	
Inspection Date	Inspection ID	Inspection State	Location Description	Total Severity	# of Violations	Shipper Name	Inspection Level	Post Accident	Out of Service
04/14/2022	75314425	MO	D4 WEST	1	1	DOLE FRESH VEGETABLES CO	3	No	No
BASIC		Unit Type		Severity		Description		Out of Service	
Hours-Of-Serivce Compliance		Semi Trailer		1		395.26B:Motor carrier failed to ensure that the ELD automata		No	
VIN 1XKYD49X2JJ196165		# of Inspections: 3		Total Severity: 15		Percentage of Total: 3.41%		Avg. Weight Per Inspection: 5.0	
Inspection Date	Inspection ID	Inspection State	Location Description	Total Severity	# of Violations	Shipper Name	Inspection Level	Post Accident	Out of Service
07/22/2021	73242002	CA	SR-99 N/B N/OF SHAW AVE	7	1		2	No	No
BASIC		Unit Type		Severity		Description		Out of Service	
Unsafe Driving		Truck Tractor		7		392.2SLLS3:State/Local Laws - Speeding 11-14 miles per hour o		No	
Inspection Date	Inspection ID	Inspection State	Location Description	Total Severity	# of Violations	Shipper Name	Inspection Level	Post Accident	Out of Service
07/22/2021	73418500	CA	GILROY INSPECTION FACILITY	8	2		1	No	Yes
BASIC		Unit Type		Severity		Description		Out of Service	
Vehicle Maintenance		Truck Tractor		4		393.45:Brake tubing and hose adequacy		Yes	
Vehicle Maintenance		Truck Tractor		4		393.45B2UV:Brake Hose or Tubing Chafing and/or Kinking Under		No	
Inspection Date	Inspection ID	Inspection State	Location Description	Total Severity	# of Violations	Shipper Name	Inspection Level	Post Accident	Out of Service
04/30/2021	72553776	CA	CHOWCHILLA RIVER IF	0	1		3	No	No
BASIC		Unit Type		Severity		Description		Out of Service	
		Truck Tractor		0		392.2SLEWG1:State/Local Laws - Excessive Weight - 1-2500 Lbs O		No	



Inspection History ToC							
Inspection Date	Report Number	Report State	Plate Number	Plate State	Type	Severity Weight	Time Weight
01/19/2025	6394P0J7RP	NM	YP31651	CA	Truck Tractor		3
3AKJHHDRONSND0116 - Power Unit - Unsafe Driving Violation: 392.2CFailure to obey traffic control device						5	
09/25/2024	LAFW005979	LA	YP31651	CA	Truck Tractor		3
3AKJHHDRONSND0116 - Power Unit - OOS Hours-Of-Service Violation: 395.3A2Requiring or permitting driver to drive after having been on duty 15 hours						7	
3AKJHHDRONSND0116 - Power Unit - OOS Hours-Of-Service Violation: 395.8E1Making, or permitting a driver to make, a false report regarding duty status (critical)						2	
05/30/2024	W130000181	MO	ZP11863	CA	Truck Tractor		2
3AKJHHDR1MSMV9172 - Power Unit - Hours-Of-Service Violation: 395.8EHOSPDOOSHOS (PROPERTY) - DRIVER PRODUCES A FALSE RECORD OF DUTY STATUS WITH AN APPARENT ATTEMPT TO CONCEAL HOURS. EXPLAIN:						7	
3AKJHHDR1MSMV9172 - Power Unit - State/Local Laws Violation: 392.2SLEWA1State/Local Laws - Excessive Weight - 1-2500 Lbs Over On An Axle/Axle Groups.						0	
05/06/2024	E965412777	PA	XP35501	CA	Truck Tractor		2
1XKYD49X6KJ254098 - Power Unit - State/Local Laws Violation: 395.24DEld Cannot Transfer Eld Records Electronically						0	
1XKYD49X6KJ254098 - Power Unit - Vehicle Maintenance Violation: 393.9Inoperative required lamps						2	
04/13/2024	NEDJ002555	CA	ZP11863	CA	Truck Tractor		2
3AKJHHDR1MSMV9172 - Power Unit - Hours-Of-Service Violation: 395.8F01Drivers record of duty status not current						5	
01/29/2024	PE13176467	OK	YP31651	CA	Truck Tractor		1
01/04/2024	UBAY002936	CA	XP35501	CA	Straight Truck		1
1XKYD49X6KJ254098 - Power Unit - Vehicle Maintenance Violation: 393.75CTire -other tread depth less than 2/32 of inch						8	
01/03/2024	6836000007	AZ	ZP11863	CA	Truck Tractor		1
3AKJHHDR1MSMV9172 - Power Unit - Unsafe Driving Violation: 392.16DDRIVER - FAILED TO USE SEAT BELT WHILE OPERATING A CMV.						7	
3AKJHHDR1MSMV9172 - Power Unit - Unsafe Driving Violation: 392.2SLLLRSTATE/LOCAL LAWS - LANE RESTRICTION VIOLATION.						3	
12/28/2023	LAFW005093	LA	ZP11863	CA	Truck Tractor		1
3AKJHHDR1MSMV9172 - Power Unit - OOS Hours-Of-Service Violation: 395.3A2PROPDriving beyond 14 hour duty period (Property carrying vehicle)						7	
3AKJHHDR1MSMV9172 - Power Unit - OOS Hours-Of-Service Violation: 395.8EFalse report of drivers record of duty status						7	
10/18/2023	V231201253	TX	YP04834	CA	Truck Tractor		1
10/16/2023	3178N810G3	NM	XP35501	CA	Truck Tractor		1
1XKYD49X6KJ254098 - Power Unit - Vehicle Maintenance Violation: 393.45B2PCBrake Hose or Tubing Chafing and/or Kinking - Connection to Power Unit						4	
10/12/2023	0120017000	AZ	XP35501	CA	Truck Tractor		1
1XKYD49X6KJ254098 - Power Unit - Unsafe Driving Violation: 392.2CFailure to obey traffic control device						5	
1XKYD49X6KJ254098 - Power Unit - Vehicle Maintenance Violation: 393.55D3No or Defective ABS Malfunction Indicator for towed vehicles on vehicles manufactured after February 2001						4	
09/22/2023	UFGN002524	CA	YP31651	CA	Truck Tractor		1
3AKJHHDRONSND0116 - Power Unit - Unsafe Driving Violation: 392.2Operating a commercial motor vehicle not in accordance with the laws, ordinances, and regulations of the jurisdiction in which it is being operated - Unsafe Driving						0	
08/04/2023	UEFG004071	CA	YP04834	CA	Truck Tractor		1
3AKJHHDR1MSMV9172 - Power Unit - Hours-Of-Service Violation: 395.24C2IIIDriver failed to manually add shipping document number						1	
3AKJHHDR1MSMV9172 - Power Unit - Hours-Of-Service Violation: 395.26BMotor carrier failed to ensure that the ELD automatically recorded the required data elements.						1	
3AKJHHDR1MSMV9172 - Power Unit - Hours-Of-Service Violation: 395.8EFalse report of drivers record of duty status						7	
3AKJHHDR1MSMV9172 - Power Unit - OOS Vehicle Maintenance Violation: 393.45B2PCBrake Hose or Tubing Chafing and/or Kinking - Connection to Power Unit						4	
06/28/2023	4050410233	IL	YP31651	CA	Truck Tractor		1
04/26/2023	NBEV004366	CA	XP54656	CA	Truck Tractor		1
04/19/2023	0Y25000982	AZ	YP31651	CA	Truck Tractor		1
3AKJHHDRONSND0116 - Power Unit - Hours-Of-Service Violation: 395.24C2IIIDriver failed to manually add shipping document number						1	
3AKJHHDRONSND0116 - Power Unit - Vehicle Maintenance Violation: 393.25ELamp not steady burning						6	
3AKJHHDRONSND0116 - Power Unit - Vehicle Maintenance Violation: 393.47EClamp/Roto-Chamber type brake(s) out of adjustment						4	
3AKJHHDRONSND0116 - Power Unit - Vehicle Maintenance Violation: 393.53BAutomatic brake adjuster CMV manufactured on or after 10/20/1994 - air brake						4	
3AKJHHDRONSND0116 - Power Unit - Vehicle Maintenance Violation: 393.55EABS - malfunctioning lamps towed CMV manufactured on or after 3/1/1998						4	
3AKJHHDRONSND0116 - Power Unit - Vehicle Maintenance Violation: 396.17COperating a CMV without proof of a periodic inspection						4	
04/16/2023	PF08404447	CO	YP31650	CA	Truck Tractor		1
1XKYD49X9NJ494511 - Power Unit - Hours-Of-Service Violation: 395.24C2IIIDriver failed to manually add the trailer number						1	
1XKYD49X9NJ494511 - Power Unit - Hours-Of-Service Violation: 395.24C2IIIDriver failed to manually add shipping document number						1	
1XKYD49X9NJ494511 - Power Unit - Hours-Of-Service Violation: 395.26BMotor carrier failed to ensure that the ELD automatically recorded the required data elements.						1	
1XKYD49X9NJ494511 - Power Unit - Vehicle Maintenance Violation: 396.17COperating a CMV without proof of a periodic inspection						4	



03/25/2023	0294002453	AZ	XP54656	CA	Truck Tractor		1
3AKJHHDR1LSKT6287 - Power Unit - Hours-Of-Service Violation: 395.20BThe ELDs display screen cannot be viewed outside of the commercial motor vehicle.						5	
3AKJHHDR1LSKT6287 - Power Unit - Hours-Of-Service Violation: 395.24C2IIIDriver failed to manually add shipping document number						1	
3AKJHHDR1LSKT6287 - Power Unit - Hours-Of-Service Violation: 395.8EFalse report of drivers record of duty status						7	
3AKJHHDR1LSKT6287 - Power Unit - Unsafe Driving Violation: 392.2SLLS3State/Local Laws - Speeding 11-14 miles per hour over the speed limit						7	
3AKJHHDR1LSKT6287 - Power Unit - Vehicle Maintenance Violation: 396.17COperating a CMV without proof of a periodic inspection						4	
03/09/2023	LALZ005089	LA	XP35501	CA	Truck Tractor		1
Only the first 20 inspections are shown. See the live report for more data.							