



Table of Contents

1. Overview	2. BASIC Scores History
3. BASIC Measures	4. KPI: BASIC Measures by Cargo Group
5. Estimated ISS Score	6. Investigation Results
7. Penalties History	8. Acute Critical Violations
9. Red Flag Violation Details	10. DOT Registration Information
11. DOT MCS-150 History	12. Crash Summary
13. Inspection Summary	14. KPI: Inspection Viol OOS Rates by Cargo Group
15. FHWA Registration Information	16. FHWA Insurance Information
17. FHWA Authorities	18. Severe Violations
19. Violation Report	20. Violation Summary
21. Violation Enforcement Chronology	22. Inspection Violations & OOS Counts
23. Radius Of Operation	24. Inspection & Crash Locations
25. Cargo Hot Spots	26. Inspection Violations & OOS Chronology
27. Percent of Insp & Crash by State	28. VIN Insp Summary by State
29. Violations By Unit Type	30. Equipment Ownership
31. Equipment Details	32. Vehicle Age
33. States of Power Unit Registrations	34. Equipment Acquisitions
35. Driver Details	36. Shared VIN Summary
37. Shipper Table	38. Safety Summary
39. Safety Details	40. Crash Detail Color Coded
41. Inspections with Shared Equipment	42. Inspection Tabular Details
43. Inspection Summary By Month	44. VIN Inspection Violation Details
45. Inspection History	



Business Address

3414 CANNON WAY
 LIVE OAK, CA
 95953

Contact Info

(530)-415-5095
 (530)-615-5100
 DISPATCH@SHAHEENTRANSPORT
 LLC.COM

FHWA Address

3414 CANNON WAY
 LIVE OAK,CA,95953
Phone:(530)-415-5095

Mailing Address

3414 CANNON WAY
 LIVE OAK, CA
 95953

Overview ToC

Operating Status: AUTHORIZED FOR Property
 6 other companies viewed this DOT in the past two months
Crash/PU ratio: 13.89%
Clean Inspection ratio: 72.57%

Estimated BASIC Scores (as of 2/28/2025)

	Unsafe Driving	Hours of Service	Driver Fitness	Controlled Sub. and Alcohol	Vehicle Maintenance	HM Compliance	Crash
Relative Scores	88% ⊖	73% ⬆️	0% ⊖	0% ○	7% ⬆️	0% ○	30% ⊖
Alert Status	ALERT (14)	ALERT (57)	No	No	No	No	No



Estimated Inspection Selection System (ISS) Score: 93
Category: Inspect

NOTICE

- This motor carrier's MCS-150 (dated 2/21/2025) indicates that this motor carrier transports or ships hazmats.
- Motor carrier transports HazMat, but Insurance Required is less than \$1MM
- Motor carrier transports HazMat, but Insurance on File is less than \$1MM



BASIC Scores History - Unsafe Driving ToC

Alert - Above Threshold **Alert - Compliance Review Viol. in Past 12 Mo.** **Within 10 pts of Threshold** **Below Threshold**

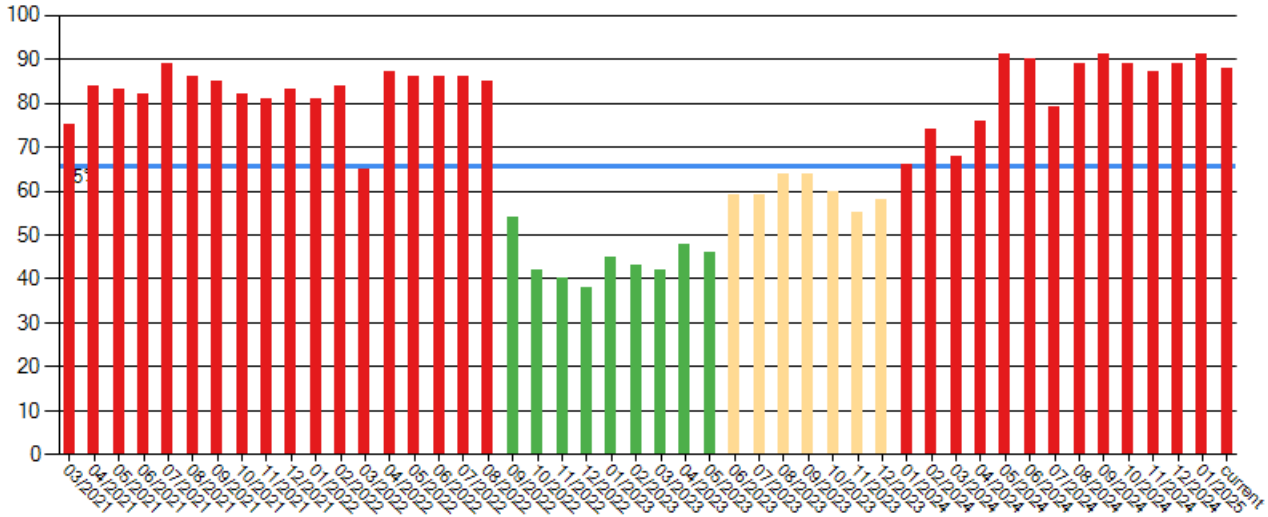

BASIC Scores History - Hours of Service ToC

Alert - Above Threshold **Alert - Compliance Review Viol. in Past 12 Mo.** **Within 10 pts of Threshold** **Below Threshold**

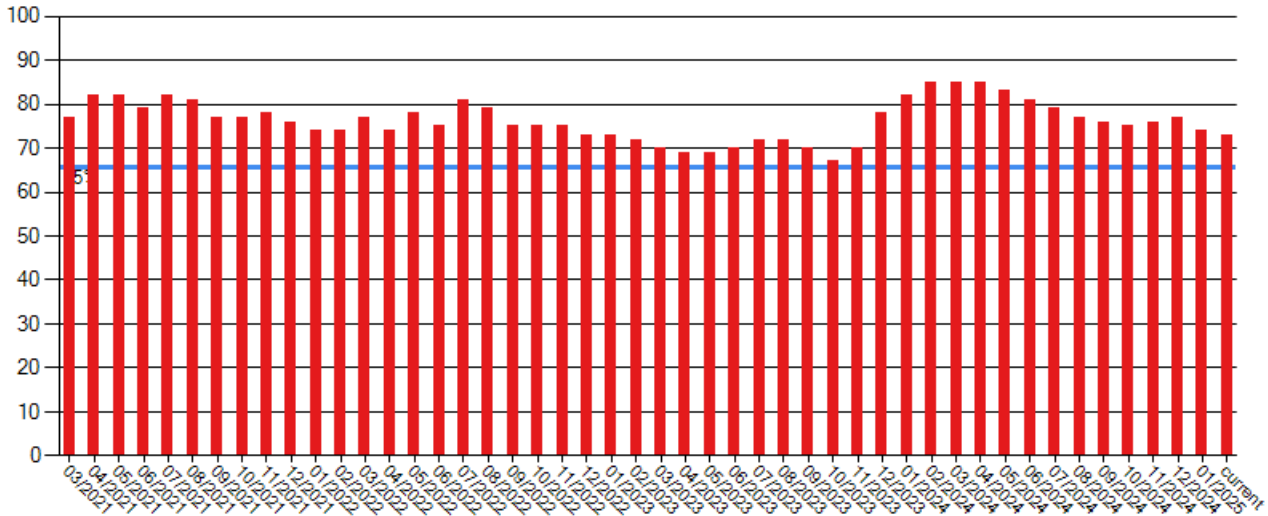

BASIC Scores History - Driver Fitness ToC

There are no Scores for this BASIC



BASIC Scores History - Controlled Substance ToC

Alert - Above Threshold	Alert - Compliance Review Viol. in Past 12 Mo.	Within 10 pts of Threshold	Below Threshold
--------------------------------	---	-----------------------------------	------------------------

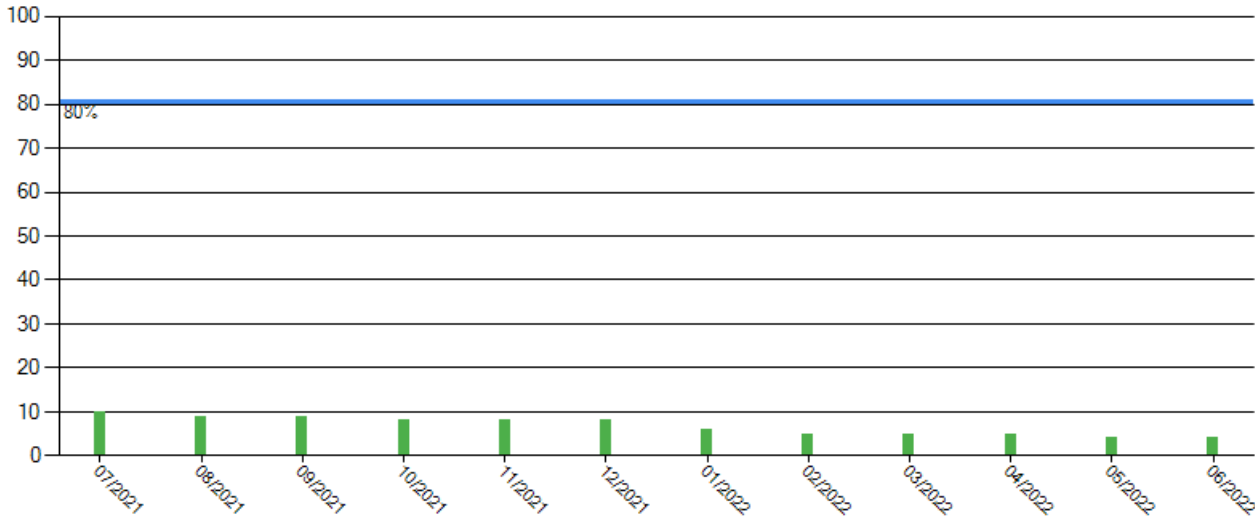

BASIC Scores History - Vehicle Maintenance ToC

Alert - Above Threshold	Alert - Compliance Review Viol. in Past 12 Mo.	Within 10 pts of Threshold	Below Threshold
--------------------------------	---	-----------------------------------	------------------------

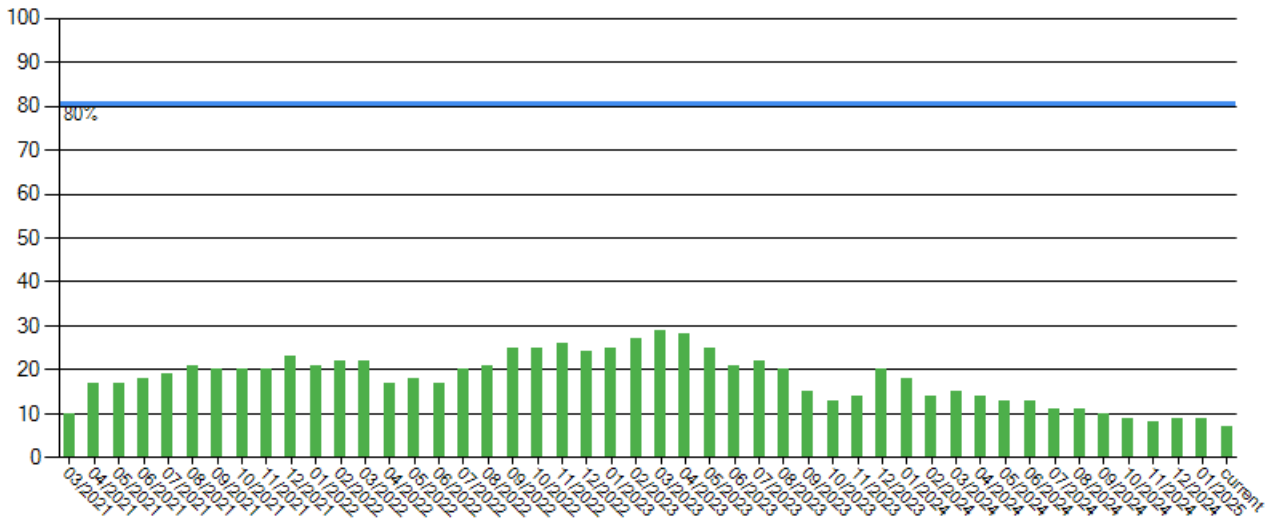



BASIC Scores History - Crash ToC

Alert - Above Threshold **Alert - Compliance Review Viol. in Past 12 Mo.** **Within 10 pts of Threshold** **Below Threshold**

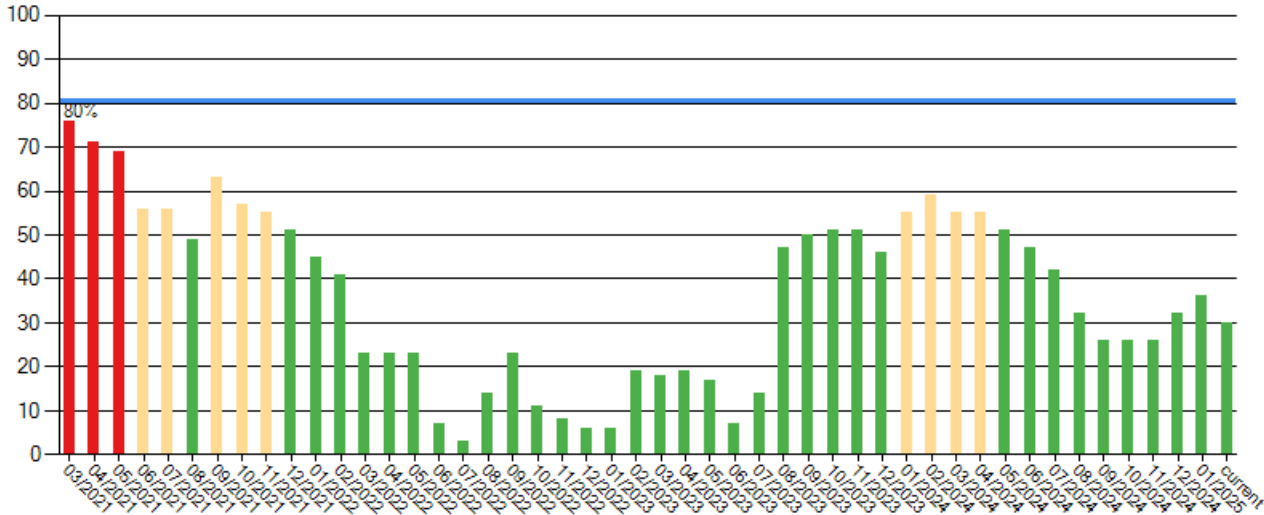

BASIC Scores History - Hazmat ToC

There are no Scores for this BASIC

BASIC Measures: Violation Points per Inspection Trends ToC

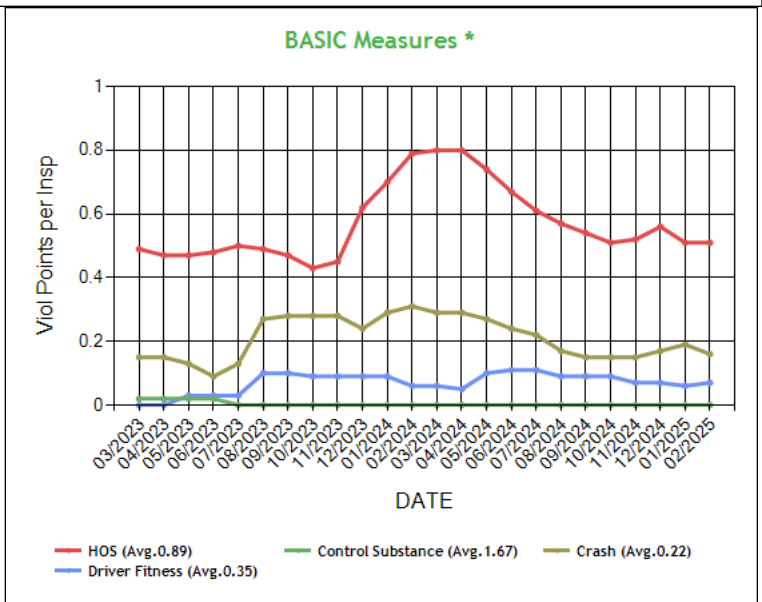
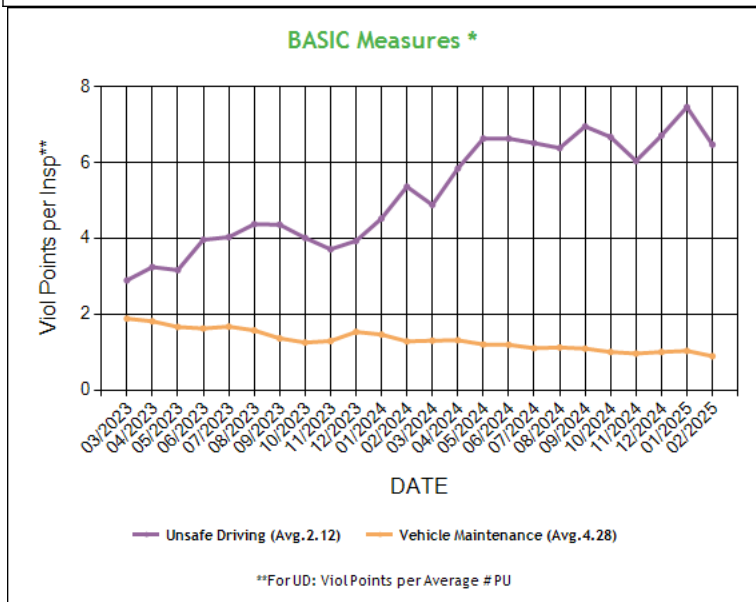

* BASIC Measures are the absolute SMS scores that are compared within each Safety Event Group to determine the BASIC Score percentiles. Averages based on fleets with 21-50 power units.



Carrier Software
1-800-646-5152
info@CarrierSoftware.com

**CONFIDENTIAL - Intended for use by Amerigo Insurance Agency - Date:
3/14/2025**

SHAHEEN TRANSPORT LLC - DOT# 2344053 / MC902095



BASIC Measures * - Table ToC

UD-Unsafe Driving, HOS-Hours of Service, DF-Driver Fitness, CS-Controlled Substances, VM-Vehicle Maintenance															
Date	UD Measure	UD AC	UD with Viol	HOS Measure	HOS AC	HOS with Viol	DF Measure	DF AC	DF with Viol	CS Measure	CS AC	CS with Viol	VM Measure	VM AC	VM with Viol
02/2025	6.47	N	28	0.51	N	37	0.07	N	4	0.00	N	0	0.89	N	31
01/2025	7.46	N	28	0.51	N	36	0.06	N	4	0.00	N	0	1.03	N	35
12/2024	6.71	N	28	0.56	N	34	0.07	N	4	0.00	N	0	1.00	N	34
11/2024	6.04	N	26	0.52	N	33	0.07	N	4	0.00	N	0	0.96	N	33
10/2024	6.67	N	26	0.51	N	33	0.09	N	4	0.00	N	0	1.00	N	33
09/2024	6.95	N	25	0.54	N	34	0.09	N	4	0.00	N	0	1.09	N	37
08/2024	6.38	N	22	0.57	N	34	0.09	N	4	0.00	N	0	1.12	N	38
07/2024	6.51	N	21	0.61	N	34	0.11	N	4	0.00	N	0	1.10	N	38
06/2024	6.63	N	22	0.67	N	35	0.11	N	4	0.00	N	0	1.19	N	39
05/2024	6.63	N	22	0.74	N	37	0.10	N	4	0.00	N	0	1.20	N	40
04/2024	5.84	N	19	0.80	N	38	0.05	N	3	0.00	N	0	1.31	N	41
03/2024	4.88	N	18	0.80	N	36	0.06	N	3	0.00	N	0	1.30	N	39
02/2024	5.36	N	19	0.79	N	32	0.06	N	3	0.00	N	0	1.28	N	36
01/2024	4.52	N	18	0.70	N	30	0.09	N	3	0.00	N	0	1.46	N	37
12/2023	3.93	N	18	0.62	N	29	0.09	N	3	0.00	N	0	1.53	N	38
11/2023	3.71	N	18	0.45	N	26	0.09	N	3	0.00	N	0	1.29	N	37
10/2023	4.01	N	20	0.43	N	25	0.09	N	3	0.00	N	0	1.25	N	36
09/2023	4.36	N	21	0.47	N	26	0.10	N	3	0.00	N	0	1.36	N	38
08/2023	4.37	N	20	0.49	N	26	0.10	N	3	0.00	N	0	1.57	N	39
07/2023	4.03	N	19	0.50	N	25	0.03	N	2	0.00	N	0	1.67	N	41
06/2023	3.96	N	21	0.48	N	24	0.03	N	2	0.02	N	1	1.62	N	41
05/2023	3.16	N	19	0.47	N	23	0.03	N	2	0.02	N	1	1.66	N	40
04/2023	3.24	N	19	0.47	N	22	0.00	N	0	0.02	N	1	1.81	N	41
03/2023	2.89	N	17	0.49	N	23	0.00	N	1	0.02	N	1	1.88	N	41
02/2023	2.99	N	18	0.52	N	24	0.00	N	1	0.02	N	1	1.83	N	40
01/2023	3.08	N	18	0.53	N	24	0.00	N	1	0.02	N	1	1.70	N	36
12/2022	2.69	N	17	0.53	N	24	0.00	N	1	0.02	N	1	1.67	N	35
11/2022	2.77	N	17	0.57	N	24	0.00	N	1	0.02	N	1	1.76	N	35
10/2022	2.91	N	17	0.56	N	24	0.00	N	1	0.01	N	1	1.72	N	34
09/2022	3.69	N	20	0.58	N	25	0.00	N	1	0.02	N	1	1.67	N	32
08/2022	5.21	N	22	0.67	N	29	0.00	N	1	0.02	N	1	1.47	N	31
07/2022	5.42	N	23	0.70	N	31	0.00	N	1	0.01	N	1	1.40	N	31
06/2022	5.58	N	22	0.57	N	28	0.00	N	1	0.03	N	1	1.28	N	32
05/2022	5.76	N	23	0.63	N	30	0.00	N	1	0.03	N	1	1.31	N	32
04/2022	5.71	N	23	0.55	N	27	0.00	N	1	0.04	N	1	1.20	N	29
03/2022	4.33	N	19	0.58	N	25	0.01	N	1	0.04	N	1	1.40	N	29
02/2022	7.13	N	20	0.53	N	24	0.03	N	2	0.04	N	1	1.43	N	30
01/2022	6.57	N	18	0.56	N	24	0.03	N	3	0.04	N	1	1.40	N	30
12/2021	7.21	N	18	0.59	N	24	0.03	N	3	0.06	N	1	1.49	N	31
11/2021	6.95	N	18	0.62	N	25	0.03	N	3	0.06	N	1	1.33	N	29
10/2021	7.13	N	19	0.61	Y	25	0.04	Y	4	0.06	N	1	1.34	N	29
09/2021	7.71	N	19	0.60	Y	24	0.05	Y	4	0.06	N	1	1.36	N	28
08/2021	8.08	N	18	0.68	Y	24	0.05	Y	4	0.06	N	1	1.39	N	28
07/2021	9.16	N	18	0.69	Y	24	0.05	Y	4	0.06	N	1	1.26	N	25
06/2021	7.04	N	16	0.64	Y	23	0.04	Y	4	0.00	N	0	1.18	N	25
05/2021	7.20	N	16	0.67	Y	24	0.04	Y	4	0.00	N	0	1.16	N	28
04/2021	7.46	N	16	0.67	Y	24	0.04	Y	4	0.00	N	0	1.12	N	27
03/2021	5.57	N	15	0.58	Y	22	0.03	Y	4	0.00	N	0	0.84	N	23
02/2021	4.49	N	14	0.54	Y	20	0.05	Y	4	0.00	N	0	0.74	N	21
01/2021	4.71	N	14	0.58	Y	20	0.05	Y	4	0.00	N	0	0.79	N	20
12/2020	4.87	N	14	0.61	Y	20	0.05	Y	4	0.00	N	0	0.94	N	21
11/2020	5.00	N	14	0.67	Y	20	0.06	Y	4	0.00	N	0	0.96	N	21
10/2020	8.13	N	14	0.69	N	20	0.07	N	4	0.00	N	0	1.00	N	21
09/2020	6.76	N	13	0.68	N	17	0.09	N	5	0.00	N	0	1.02	N	20
08/2020	5.80	N	11	0.42	N	12	0.12	N	5	0.00	N	0	0.95	N	19
07/2020	7.80	N	11	0.44	N	10	0.13	N	5	0.00	N	0	1.06	N	20
06/2020	8.11	N	11	0.51	N	10	0.14	N	5	0.00	N	0	1.07	N	16



05/2020	8.85	N	11	0.31	N	8	0.13	N	5	0.00	N	0	1.12	N	17
04/2020	9.88	N	10	0.33	N	8	0.15	N	5	0.00	N	0	1.14	N	17
03/2020	9.88	N	10	0.31	N	8	0.14	N	5	0.00	N	0	1.14	N	18
02/2020	9.60	N	9	0.26	N	7	0.06	N	4	0.00	N	0	1.16	N	18
01/2020	11.75	N	9	0.27	N	6	0.06	N	3	0.00	N	0	1.22	N	17

* BASIC Measures are the absolute SMS scores that are compared within each Safety Event Group to determine the BASIC Score percentiles.

KPI: BASIC Measures by Fleet Size and Cargo Group ToC

Fleet Size: 21-50 PUs															
Cargo Group (Companies)	Unsafe Driving		Hours of Service		Driver Fitness		Controlled Substance		Vehicle Maintenance		HM Compliance		Crash		
	Avg.	Comp. to Avg.	Avg.	Comp. to Avg.	Avg.	Comp. to Avg.	Avg.	Comp. to Avg.	Avg.	Comp. to Avg.	Avg.	Comp. to Avg.	Avg.	Comp. to Avg.	
Bulk Goods (4984)	1.35	Worse	0.34	Worse	0.22	Better	0.03	Better	4.26	Better	0.20	Better	0.10	Worse	
General Freight (9658)	1.17	Worse	0.31	Worse	0.24	Better	0.03	Better	4.00	Better	0.20	Better	0.09	Worse	
Refrigerated (2248)	1.82	Worse	0.52	Better	0.17	Better	0.02	Better	4.04	Better	0.16	Better	0.12	Worse	
SHAHEEN TRANSPORT LLC	6.47		0.51		0.07		0.00		0.89		0.00		0.16		

Estimated ISS Score: 93 Inspect ToC About the Inspection Selection System



Estimated ISS Score History - Table ToC

Date	Estimated ISS Score	Recommendation	Algorithm
02/28/2025	93	Inspect	Safety Algorithm
01/31/2025	94	Inspect	Safety Algorithm
12/27/2024	94	Inspect	Safety Algorithm
11/29/2024	94	Inspect	Safety Algorithm
10/25/2024	94	Inspect	Safety Algorithm
09/27/2024	94	Inspect	Safety Algorithm
08/30/2024	94	Inspect	Safety Algorithm
07/26/2024	88	Inspect	Safety Algorithm
06/28/2024	95	Inspect	Safety Algorithm
05/31/2024	95	Inspect	Safety Algorithm
04/26/2024	94	Inspect	Safety Algorithm
03/29/2024	94	Inspect	Safety Algorithm
02/23/2024	94	Inspect	Safety Algorithm
01/26/2024	88	Inspect	Safety Algorithm
12/29/2023	85	Inspect	Safety Algorithm
11/24/2023	84	Inspect	Safety Algorithm
10/27/2023	84	Inspect	Safety Algorithm
09/29/2023	84	Inspect	Safety Algorithm
08/25/2023	85	Inspect	Safety Algorithm
07/28/2023	85	Inspect	Safety Algorithm
06/30/2023	84	Inspect	Safety Algorithm
05/26/2023	84	Inspect	Safety Algorithm
04/28/2023	84	Inspect	Safety Algorithm
03/31/2023	84	Inspect	Safety Algorithm
02/24/2023	84	Inspect	Safety Algorithm
01/27/2023	84	Inspect	Safety Algorithm
12/30/2022	83	Inspect	Safety Algorithm
11/25/2022	84	Inspect	Safety Algorithm
10/28/2022	84	Inspect	Safety Algorithm
09/30/2022	85	Inspect	Safety Algorithm
08/26/2022	95	Inspect	Safety Algorithm
07/29/2022	95	Inspect	Safety Algorithm
06/24/2022	95	Inspect	Safety Algorithm
05/27/2022	95	Inspect	Safety Algorithm
04/29/2022	95	Inspect	Safety Algorithm
03/25/2022	88	Inspect	Safety Algorithm
02/25/2022	89	Inspect	Safety Algorithm
01/28/2022	89	Inspect	Safety Algorithm
12/31/2021	89	Inspect	Safety Algorithm
11/26/2021	89	Inspect	Safety Algorithm
10/29/2021	89	Inspect	Safety Algorithm
09/24/2021	99	Inspect	Safety Algorithm
08/27/2021	99	Inspect	Safety Algorithm
07/30/2021	99	Inspect	Safety Algorithm
06/25/2021	89	Inspect	Safety Algorithm
05/28/2021	89	Inspect	Safety Algorithm
04/30/2021	89	Inspect	Safety Algorithm
03/26/2021	89	Inspect	Safety Algorithm
02/26/2021	89	Inspect	Safety Algorithm
01/29/2021	89	Inspect	Safety Algorithm
12/18/2020	89	Inspect	Safety Algorithm
11/27/2020	89	Inspect	Safety Algorithm
10/30/2020	94	Inspect	Safety Algorithm
09/25/2020	89	Inspect	Safety Algorithm
08/28/2020	89	Inspect	Safety Algorithm
07/31/2020	97	Inspect	Safety Algorithm
06/26/2020	97	Inspect	Safety Algorithm
05/29/2020	60	Optional Inspect	Safety Algorithm



04/24/2020	60	Optional Inspect	Safety Algorithm
03/27/2020	60	Optional Inspect	Safety Algorithm
02/28/2020	58	Optional Inspect	Safety Algorithm
01/31/2020	59	Optional Inspect	Safety Algorithm

Investigation Results ToC

No Investigations reported on FMCSA website

Penalties History ToC

Investigation Date	Case Number	Violation Code	Violation Description	Fee
01/25/2021	CA-2021-0020-US1275	383.37A	Knowingly allowing, requiring, permitting, or authorizing an employee to operate a CMV during any period in which the driver does not have a current CLP or CDL or does not have a CLP or CDL with the proper class or endorsements. An employer may not use a driver to operate a CMV who violates any rest	\$12770
		395.8A1	Failing to require a driver to prepare a record of duty status using appropriate method (critical)	

Acute Critical Violations (Based on Investigations as per CSA Methodology Appendix A) ToC

No Data

Red Flag Violation Details ToC

Date	State	VIN	BASIC	Viol. Code	Description	Severity
05/03/2024	CA	3AKJHHDR4NSNB6610	Driver Fitness	383.23A2	Operating a CMV without a CDL	8
08/03/2023	WA	3AKJHHDR7MSMJ9517	Driver Fitness	383.23A2	Operating a CMV without a CDL	8

*Table generated using two years of inspection data

DOT Registration Information: The following information on this specific DOT # is from the Federal DOT (as of Operating Authority)

DOT Registration: 09/20/2012		Total Power Units: 36	Total Trucks: 36	Total Trailers: 42	Total Passenger Vehicles: 0
Status	Entity Type	Organization Type	Nation	Total Cars	Drivers / CDL Drivers
A	C	-	US	0	80 / 80
MCS-150 Date	Op Codes	Shipper Op Codes	Shipper HazMat Op Codes	Latest Review Type	Latest Review Document Number(Date)
02/21/2025	A				1725894 ()
MCS-150 Mileage (Year)	Record Update Date	Transports Hazmats	DOT Census Date	Recordable Accident Rate	Preventable Accident Rate
3,893,710 (2024)	02/21/2025	Y	09/20/2012	0%	0%
MCS-151 Mileage	Safety Rating (Date)	SEA Accident	SEA Driver	SEA Vehicle	SEA Management
0	None (None)	0%	0%	0%	0%
Classification Codes		Cargo Carried (per MCS-150)			
Authorized-For-Hire		General Freight, Fresh Produce, Meat, Refrigerated foods			



DOT MCS-150 History ToC			(as of 02/24/2025 DOT census)						
Census Date	MCS-150 Date	MCS-150 Mileage	VMT Year	Power Units	Drivers	Trailers	Company Rep1	Company Rep2	Email
2/24/2025	2/21/2025	3893710	2024	36	80	-	AMAR MAHMOOD		dispatch@shaheentransportllc.com
9/23/2024	9/17/2024	3667226	2022	36	80	-	AMAR MAHMOOD		STRANSPORT786@GMAIL.COM
9/10/2024	8/1/2024	3667226	2022	36	80	-	AMAR MAHMOOD		STRANSPORT786@GMAIL.COM
8/9/2023	7/17/2023	3667226	2022	30	80	42	AMAR MAHMOOD		STRANSPORT786@GMAIL.COM
3/9/2023	3/7/2023	3667226	2022	65	80	70	AMAR MAHMOOD		STRANSPORT786@GMAIL.COM
3/9/2022	3/4/2022	1430513	2020	65	80	70	AMAR MAHMOOD		STRANSPORT786@GMAIL.COM
4/9/2021	4/7/2021	1430513	2020	28	28	28	AMAR MAHMOOD		STRANSPORT786@GMAIL.COM
9/9/2020	8/10/2020	517761	2018	28	28	28	AMAR MAHMOOD		STRANSPORT786@GMAIL.COM
3/9/2020	2/18/2020	517761	2018	23	23	23	AMAR MAHMOOD		STRANSPORT786@GMAIL.COM
1/9/2020	1/8/2020	517761	2018	15	23	17	AMAR MAHMOOD		STRANSPORT786@GMAIL.COM
3/9/2019	2/12/2019	517761	2018	15	23	17	SHAFQAT HUSSAIN	AMAR MAHMOOD	STRANSPORT786@GMAIL.COM
2/9/2019	1/11/2019	517761	2018	10	20	10	SHAFQAT HUSSAIN	AMAR MAHMOOD	STRANSPORT786@GMAIL.COM
1/9/2019	12/11/2018	517781	2017	10	20	10	SHAFQAT HUSSAIN	AMAR MAHMOOD	STRANSPORT786@GMAIL.COM
8/9/2018	3/2/2018	550934	2017	6	8	6	SHAFQAT HUSSAIN	AMAR MAHMOOD	STRANSPORT786@GMAIL.COM
1/8/2018	12/27/2017	650000	2016	6	8	6	SHAFQAT HUSSAIN	AMAR MAHMOOD	STRANSPORT786@GMAIL.COM
5/7/2017	4/21/2017	50000	2016	6	8	6	SHAFQAT HUSSAIN	AMAR MAHMOOD	STRANSPORT786@GMAIL.COM
3/3/2017	3/6/2017	438059	2016	4	4	4	SHAFQAT HUSSAIN	AMAR MAHMOOD	STRANSPORT786@GMAIL.COM
7/12/2016	6/8/2016	190961	2015	3	3	3	SHAFQAT HUSSAIN	AMAR MAHMOOD	STRANSPORT786@GMAIL.COM
3/9/2016	3/5/2016	190961	2015	3	3	3	SHAFQAT HUSSAIN	AMAR MAHMOOD	STRANSPORT786@GMAIL.COM
11/9/2015	10/19/2015	10000	2014	1	1	1	SHAFQAT HUSSAIN	AMAR MAHMOOD	stransport786@gmail.com
2/27/2015	2/4/2015	10000	2014	1	1	1	SHAFQAT HUSSAIN		
10/11/2012	10/7/2012	1000	2012	1	1	1	SHAFQAT HUSSAIN		

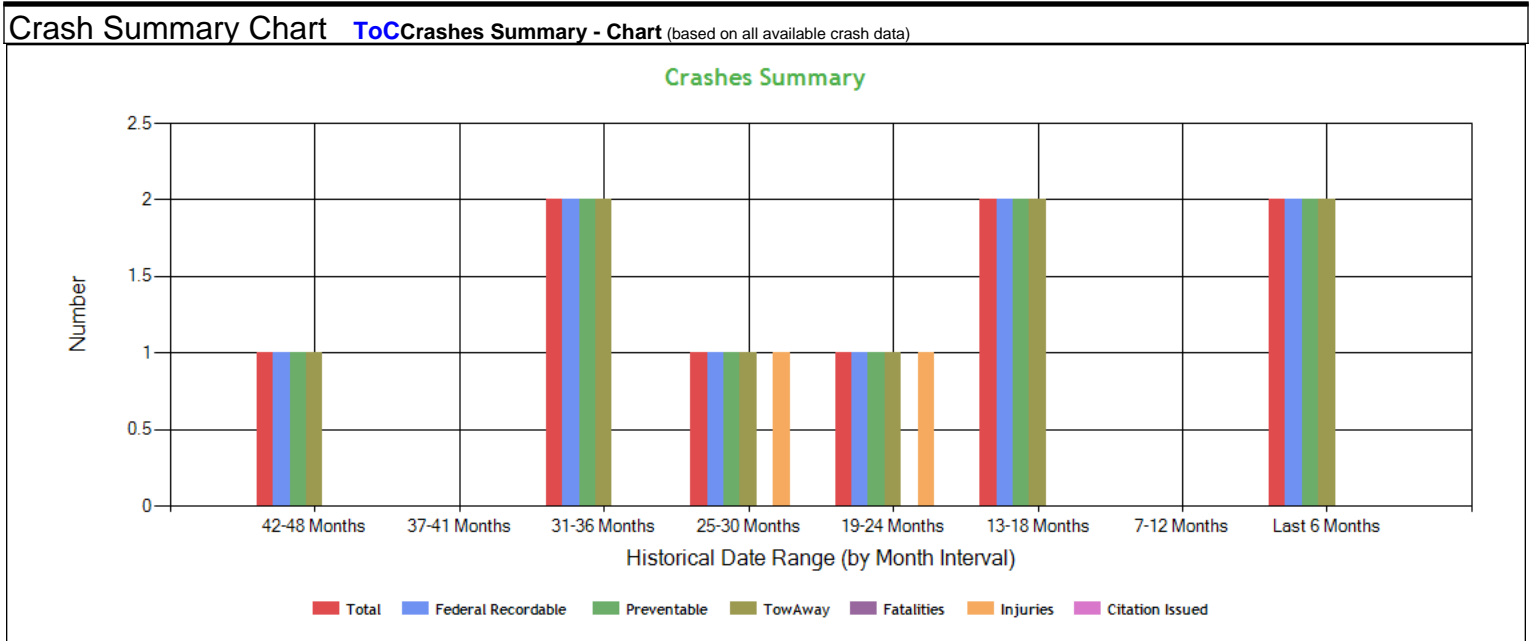



Crashes Summary - Table (based on all available crash data) ToC										
	TOTAL	Last 6 months	7-12 months	13-18 months	19-24 months	25-30 months	30-36 months	37-41 months	42-48 months	Over 49 months
Total Reportable	15	2	0	2	1	1	2	0	1	6
Fatalities	2	0	0	0	0	0	0	0	0	2
Injuries	8	0	0	0	1	1	0	0	0	6
Tow Away	15	2	0	2	1	1	2	0	1	6
With Citations	0	0	0	0	0	0	0	0	0	0
Federal Recordable	15	2	0	2	1	1	2	0	1	6
Preventable	15	2	0	2	1	1	2	0	1	6
Crash per Pwr Unit	-	5.56%	0.0%	5.56%	2.78%	2.78%	5.56%	0.0%	2.78%	-

Inspection Summary ToC			
The following inspection information is based on results for 24 months prior to: 03/13/2025. Please note that the total inspections number is not necessarily the total of the vehicle, driver and hazmat inspections, as one inspection may have included any combination of the below inspections.			
Overall	Vehicle	Driver	Hazmat
<i>(Please note that the total inspections number is not necessarily the total of the vehicle, driver and hazmat inspections, as one inspection may have included any combination of the below inspections)</i> Total Inspections: 288 Total Out of Service: 26 Out of Service: 9.03% National Average: 21.23% Difference: -12.2%	Total Inspections: 201 Total Out of Service: 14 Out of Service: 6.97% National Average: 25.43% Difference: -18.47%	Total Inspections: 288 Total Out of Service: 9 Out of Service: 3.13% National Average: 6.7% Difference: -3.58%	Total Inspections: 2 Total Out of Service: 0 Out of Service: 0.00% National Average: 2.98% Difference: -2.98%

KPI: Inspection Viol OOS Rates by Cargo Group ToC								
Cargo Group	OVERALL		VEHICLE		DRIVER		HAZMAT	
	Average	Compared to Average	Average	Compared to Average	Average	Compared to Average	Average	Compared to Average
Bulk Goods	16.80%	Better	22.81%	Better	4.09%	Better	1.00%	Better
General Freight	17.54%	Better	22.91%	Better	4.75%	Better	1.15%	Better
Refrigerated	14.43%	Better	20.50%	Better	4.29%	Better	0.59%	Better
SHAHEEN TRANSPORT LLC	9.03%		6.97%		3.12%		0%	

FHWA Registration Information: The following data on this Motor Carrier is from the Federal Hwy Administration (as of 8/6/2024)								
Docket Number	DOT Number	Company Name	DBA Name	Address	City	State	Country	ZIP Code
MC902095	2344053	SHAHEEN TRANSPORT LLC		3414 CANNON WAY	LIVE OAK	CA	US	95953
Phone Number	Fax Number	Mail Address	Mail City	Mail State	Mail Contry	Mail ZIP Code	Mail Phone Number	Mail Fax Number
(530)-415-5095	(530)-615-5100	3414 CANNON WAY	LIVE OAK	CA	US	95953		
Date of Last Change	Freight	Passenger	Household Goods	Active Authority	Pending Authority	Revocation Pending Authority		
8/6/2024	Y	N	N	/ Common /	/	/		



Insurance Required (as of 08/06/2024) ToC

Docket Number	Insurance Type	Insurance Required	Insurance on File
MC902095	BIPD	\$750k	\$750k
MC902095	Cargo	No	No
MC902095	Bond	No	No

Active / Pending Insurance (as of 08/06/2024)

Docket Number	Form	Type	Insurance Carrier	Policy/Surety	Coverage From	Coverage To	Required	On File	Effective Date	Cancel Date
MC902095	91X	BIPD/Primary	SUTTON SPECIALTY INSURANCE CO	WHI01000003960-00	\$0k	\$750k	\$750k	\$750k	08/04/2024	-

Insurance History (as of 08/06/2024)

Docket Number	Form	Type	Insurance Carrier	Policy/Surety	Coverage From	Coverage To	Effective Date From	Effective Date To
MC902095	91X	BIPD/Primary	OBSIDIAN SPECIALTY INSURANCE COMPANY	AWTS-00000024-01	\$0k	\$750k	08/04/2023	08/04/2024 Cancelled
MC902095	91X	BIPD/Primary	OBSIDIAN SPECIALTY INSURANCE COMPANY	AWTS-00000024-00	\$0k	\$1000k	08/04/2022	08/04/2023 Cancelled
MC902095	91X	BIPD/Primary	OBSIDIAN SPECIALTY INSURANCE COMPANY	AWTS-00000024-00	\$0k	\$1000k	08/04/2022	10/20/2022 Cancelled
MC902095	91X	BIPD/Primary	OBSIDIAN SPECIALTY INSURANCE COMPANY	AWTS-00000024-00	\$0k	\$1000k	08/04/2022	08/04/2022 Replaced
MC902095	91X	BIPD/Primary	ACE PROPERTY AND CASUALTY INSURANCE COMPANY	H08474746	\$0k	\$750k	08/04/2020	08/04/2022 Replaced
MC902095	91X	BIPD/Primary	CANAL INSURANCE CO.	710723001	\$0k	\$750k	02/06/2020	08/04/2020 Cancelled
MC902095	91X	BIPD/Primary	UNITED FINANCIAL CASUALTY COMPANY	6516801	\$0k	\$750k	02/06/2018	02/06/2020 Replaced
MC902095	91X	BIPD/Primary	WILSHIRE INSURANCE COMPANY	BA2601602	\$0k	\$750k	03/04/2015	02/06/2018 Replaced

FHWA Authorities (as of 08/06/2024) ToC

Docket#	L&I Name	Active Authority	Inactive Authority	Pending Authority	Revocation Pending Authority	Freight	Passenger	Household Goods
MC902095	SHAHEEN TRANSPORT LLC	Common /				Yes	No	No

Authority History (as of 08/06/2024)

Docket Number	Sub	Auth Type	Original Action	Disposition
MC902095		COMMON	INVOLUNTARY REVOCATION 7/8/2024 12:00:00 AM	DISCONTINUED REVOCATION 8/6/2024 12:00:00 AM
MC902095		COMMON	INVOLUNTARY REVOCATION 7/10/2023 12:00:00 AM	DISCONTINUED REVOCATION 8/1/2023 12:00:00 AM
MC902095		COMMON	INVOLUNTARY REVOCATION 7/8/2020 12:00:00 AM	DISCONTINUED REVOCATION 7/28/2020 12:00:00 AM
MC902095		COMMON	GRANTED 3/10/2015 12:00:00 AM	



Severe Violations (i.e. those with >= 8 points) - Chart : 8 Violations 8 occurrences ToC

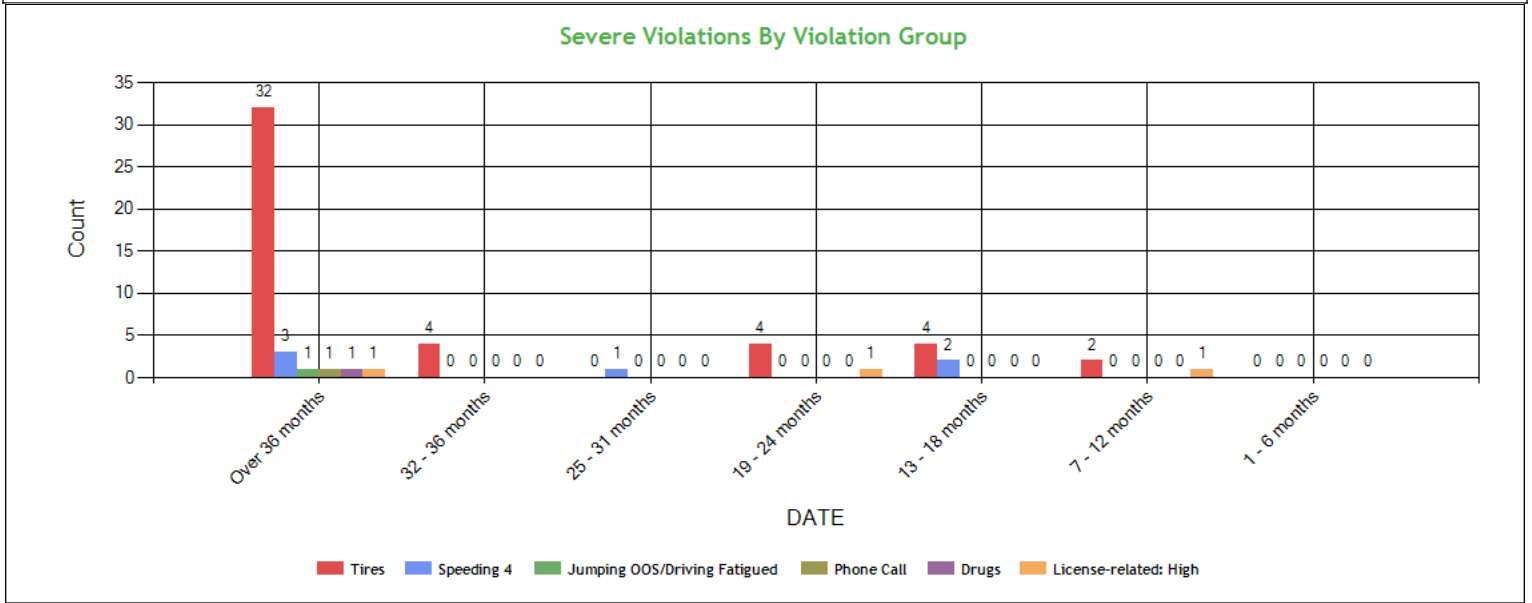

Severe Violations (i.e. those with >= 8 points) - Table : 8 Violations 58 occurrences ToC

Code	Description	Category	BASIC Weight	Total count	Last 6 months	7-12 months	13-18 months	19-24 months	25-31 months	32-36 months	Over 36 months
393.75A1	Tire -ply or belt material exposed	Tires	8	4	0	2	0	0	0	0	2
392.2SLLS4	State/Local Laws - Speeding 15 or more miles per hour over the speed limit	Speeding 4	10	5	0	0	2	0	1	0	2
392.3	Operating a CMV while ill/fatigued	Jumping OOS/Driving Fatigued	10	1	0	0	0	0	0	0	1
392.82A1	Using a hand-held mobile telephone while operating a CMV	Phone Call	10	1	0	0	0	0	0	0	1
392.2SLLSWZ	State/Local Laws - Speeding work/construction zone	Speeding 4	10	1	0	0	0	0	0	0	1
393.75A3	Tire -flat and/or audible air leak	Tires	8	42	0	0	4	4	0	4	30
392.4APOS	Driver on duty and in possession of a narcotic drug / amphetamine	Drugs	10	1	0	0	0	0	0	0	1
383.23A2	Operating a CMV without a CDL	License-related: High	8	3	0	1	0	1	0	0	1



Violation Report ToC						
Inspection Date	Inspection State	BASIC	Violation Description	OOS	VIN	Severity Points
03/07/2025	CA	Unsafe Driving	392.2SLLS2 - State/Local Laws - Speeding 6-10 miles per hour over the speed limit	No	3AKJHHDR7PSNW1466	4
03/03/2025	CA	Hours-Of-Service	395.20BELDNV - HOS (ELD) - THE ELD DISPLAY SCREEN IS NOT VIEWABLE BY AN AUTHORIZED OFFICIAL WITHOUT ENTERING THE CMV.	No	3AKJHHDR6NSNB6611	5
03/03/2025	CA	Vehicle Maintenance	393.47E - Clamp/Roto-Chamber type brake(s) out of adjustment	No	3AKJHHDR6NSNB6611	4
02/12/2025	OR	Hours-Of-Service	395.24 - HOS (ELD) - ELD FORM AND MANNER	No	3AKJHHDR6NSNB6611	1
02/12/2025	OR	Hours-Of-Service	395.8EHOSPD - HOS (PROPERTY) - NO DRIVER MAY MAKE A FALSE REPORT IN CONNECTION WITH A DUTY STATUS. EXPLAIN:	No	3AKJHHDR6NSNB6611	7
01/23/2025	CA	Unsafe Driving	392.2SLLLR - STATE/LOCAL LAWS - LANE RESTRICTION VIOLATION.	No	3AKJHHDR9NSNB6618	3
01/23/2025	CA	Hours-Of-Service	395.24DELDPD - HOS (ELD) - On request by an authorized safety official, a driver must produce and transfer from an ELD the driver's hours-of-service records in accordance with the instruction sheet provided by the motor carrier.	No	3AKJHHDR9NSNB6618	3
01/22/2025	CA	Vehicle Maintenance	393.207BAALPMEOS - MORE THAN 25% OF THE LOCKING PINS ARE MISSING OR NOT ENGAGED.	Yes	1UYVS2530M3107330	7
01/13/2025	OR	Vehicle Maintenance	396.17CPI - OPERATING A CMV WITHOUT DOCUMENTATION OF A PERIODIC INSPECTION.	No	1JJV532D7RL460462	4
01/13/2025	OR	Hours-Of-Service	395.24 - HOS (ELD) - ELD FORM AND MANNER	No	3AKJHHDR2SSVS8559	1
12/30/2024	CA	-	392.2SLEWA2 - State/Local Laws - Excessive Weight - 2501-5000 Lbs Over On An Axle/Axle Groups.	No	3AKJHHDR0MSMJ9519	0
12/17/2024	CA	Unsafe Driving	392.2SLLS3 - State/Local Laws - Speeding 11-14 miles per hour over the speed limit	No	3AKJHHDR4NSNB6610	7
12/16/2024	OR	Unsafe Driving	392.2SLLS2 - State/Local Laws - Speeding 6-10 miles per hour over the speed limit	No	3AKJHHDR8NSNB6612	4
12/12/2024	CA	Vehicle Maintenance	393.9ALSLIWR - LIGHTING - STOP LAMPS - BOTH INOPERATIVE WHEN REQUIRED TO BE ON.	Yes	1JJV532D8NL326540	6
11/25/2024	CA	Vehicle Maintenance	396.5BHWSL - HUBS - WHEEL SEAL LEAKING.	No	1JJV532D6RL509974	2
11/25/2024	CA	Hours-Of-Service	395.22H2ELDNISDT - HOS (ELD) DRIVER FAILING TO HAVE INSTRUCTION SHEET DESCRIBING THE DATA TRANSFER MECHANISMS SUPPORTED BY THE ELD AND STEP-BY-STEP INSTRUCTIONS FOR THE DRIVER TO PR	No	3AKJHHDR3SSVY2226	1
11/25/2024	CA	Hours-Of-Service	395.24DELDPD - HOS (ELD) - On request by an authorized safety official, a driver must produce and transfer from an ELD the driver's hours-of-service records in accordance with the instruction sheet provided by the motor carrier.	No	3AKJHHDR3SSVY2226	3
11/25/2024	CA	Hours-Of-Service	395.8EHOSPD - HOS (PROPERTY) - NO DRIVER MAY MAKE A FALSE REPORT IN CONNECTION WITH A DUTY STATUS. EXPLAIN:	Yes	3AKJHHDR3SSVY2226	7
11/25/2024	CA	Hours-Of-Service	395.22GELDMFV - HOS (ELD) - A PORTABLE ELD IS NOT MOUNTED IN A FIXED POSITION AND VISIBLE TO THE DRIVER WHEN SEATED IN THE NORMAL DRIVING POSITION.	No	3AKJHHDR3SSVY2226	1
11/08/2024	CA	Vehicle Maintenance	393.9ALSLI - LIGHTING - STOP LAMPS - ANY INOPERATIVE.	Yes	1JJV532D1LL174095	6

No filters were applied when generating this report, see the live report for more options.



Violation Summary ToC

BASIC	Violation Group	Code	Description	# of Violations	# of OOS Violations	Severity Points
Unsafe Driving	Speeding 4	392.2SLLS4	State/Local Laws - Speeding 15 or more miles per hour over the speed limit	2	0	10
Driver Fitness	License-related: High	383.23A2	Operating a CMV without a CDL	2	2	8
Vehicle Maintenance	Tires	393.75A3TAOL	TIRES - ALL OTHERS LEAKING OR INFLATION LESS THAN 50% OF THE MAXIMUM INFLATION PRESSURE.	1	1	8
Vehicle Maintenance	Tires	393.75A1	Tire -ply or belt material exposed	1	1	8
Vehicle Maintenance	Tires	393.75A3	Tire -flat and/or audible air leak	4	4	8
Hours-Of-Service (HOS) Compliance	Hours	392.2H	State/Local Hours-of-Service (HOS)	1	0	7
Hours-Of-Service (HOS) Compliance	False Log	395.8E1PC	False Record of Duty Status - Improper use of Personal Conveyance Exception	2	0	7
Vehicle Maintenance	Suspension	393.207A	Axle positioning parts defective/missing	2	2	7
Hours-Of-Service (HOS) Compliance	Hours	395.3A2PROP	Driving beyond 14 hour duty period (Property carrying vehicle)	3	0	7
Vehicle Maintenance	Suspension	393.207BAALPMEOOS	MORE THAN 25% OF THE LOCKING PINS ARE MISSING OR NOT ENGAGED.	1	1	7
Unsafe Driving	Seat Belt	392.16	Failing to use seat belt while operating CMV	2	0	7
Vehicle Maintenance	Suspension	393.207B	Adjustable axle locking pin missing/disengaged	1	1	7
Hours-Of-Service (HOS) Compliance	False Log	395.8EHOSPD	HOS (PROPERTY) - NO DRIVER MAY MAKE A FALSE REPORT IN CONNECTION WITH A DUTY STATUS. EXPLAIN:	2	1	7
Hours-Of-Service (HOS) Compliance	Hours	395.3A3PROP	Driving beyond 11 hour driving limit in a 14 hour period. (Property Carrying Vehicle)	1	0	7
Unsafe Driving	Speeding 3	392.2SLLS3	State/Local Laws - Speeding 11-14 miles per hour over the speed limit	3	0	7
Hours-Of-Service (HOS) Compliance	False Log	395.8E	False report of drivers record of duty status	6	2	7
Vehicle Maintenance	Lighting	393.9ALSLSI	LIGHTING - STOP LAMPS - ANY INOPERATIVE.	1	1	6
Vehicle Maintenance	Lighting	393.9ALSLSIWR	LIGHTING - STOP LAMPS - BOTH INOPERATIVE WHEN REQUIRED TO BE ON.	1	1	6
Vehicle Maintenance	Lighting	393.11A1LSLMWR	LIGHTING - STOP LAMPS - BOTH MISSING WHEN REQUIRED TO BE ON.	1	1	6
Vehicle Maintenance	Lighting	393.11A1LRMWR	LIGHTING - TAIL LAMP - BOTH LAMPS ON REAR MOST VEHICLE MISSING WHEN REQUIRED TO BE ON.	1	1	6

No filters were applied when generating this report, see the live report for more options.



Violation Enforcement Chronology - Chart ToC

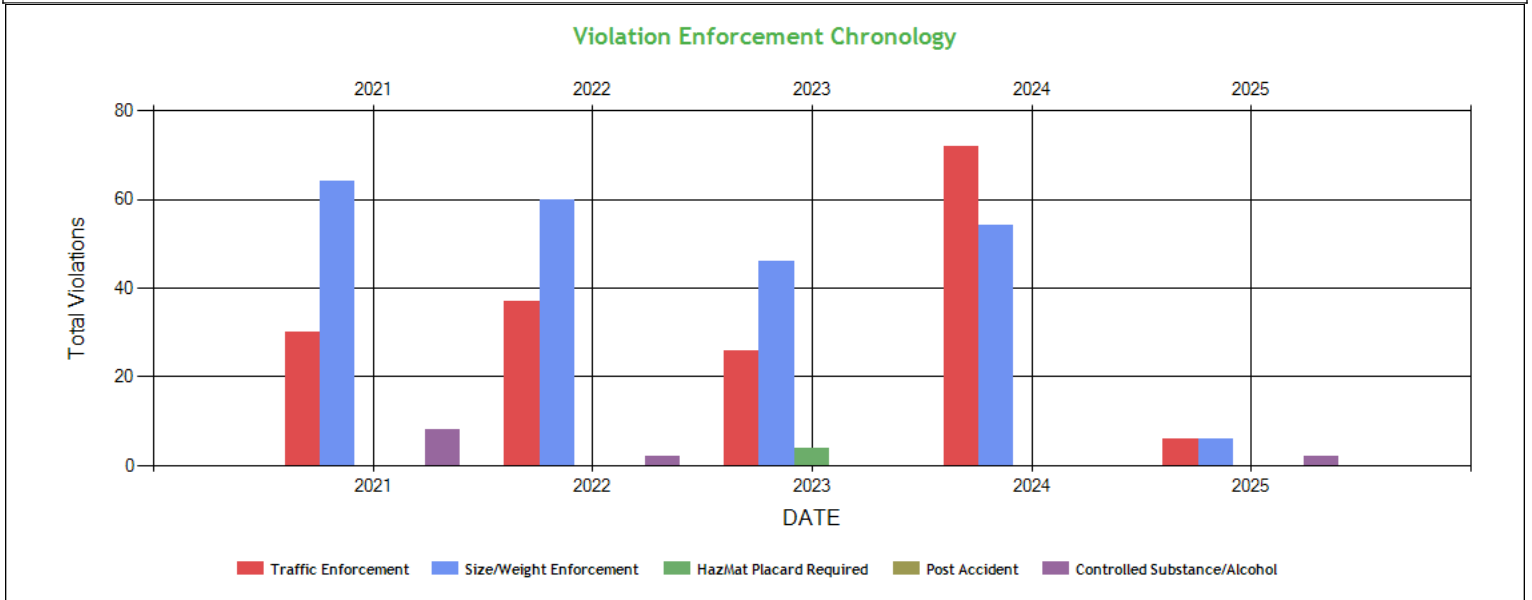

Violation Enforcement Chronology - Table ToC

	2021	2022	2023	2024	2025
Traffic Enforcement	30	37	26	72	6
Size/Weight Enforcement	64	60	46	54	6
HazMat Placard Required	0	0	4	0	0
Post Accident	0	0	0	0	0
Controlled Substance/Alcohol	8	2	0	0	2

Inspection Violations & OOS Counts - Chart ToC

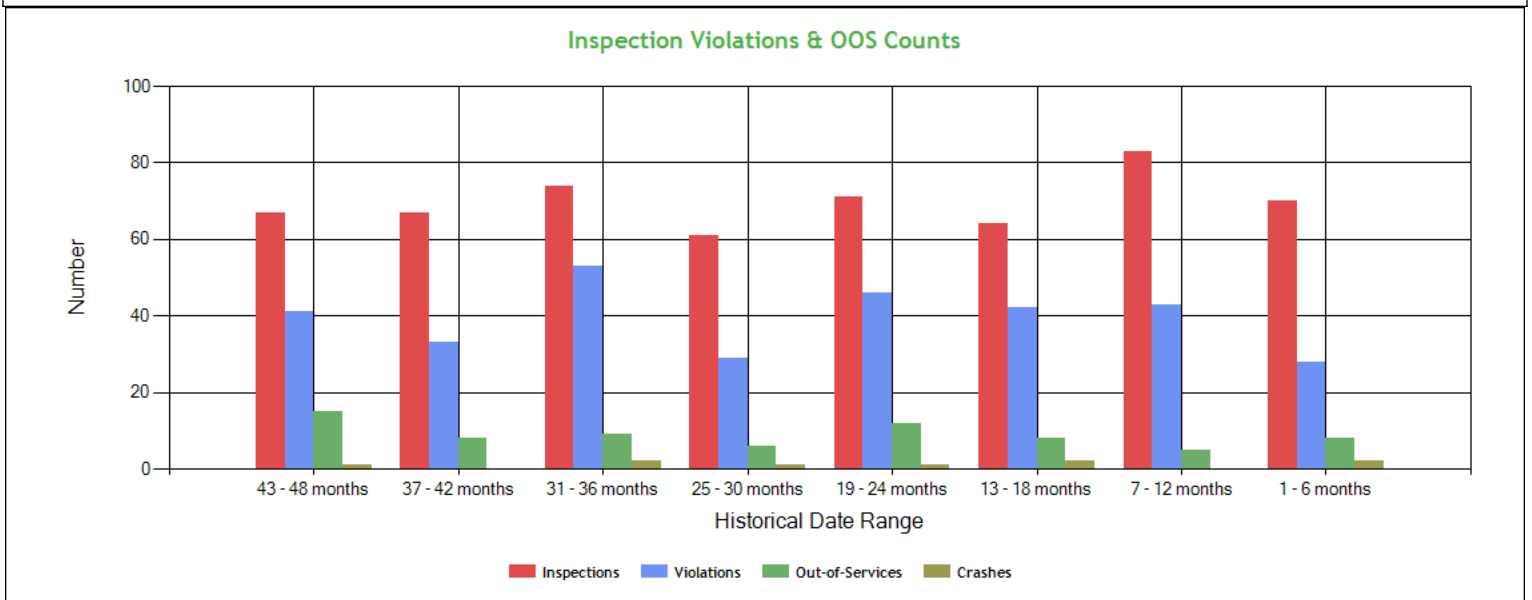



Inspection Violations & OOS Counts - Table ToC				
Date Range	Inspections	Violations	Out-of-Services	Crashes
TOTAL	566	320	72	9
1 - 6 months	70	28	8	2
7 - 12 months	83	43	5	0
13 - 18 months	64	42	8	2
19 - 24 months	71	46	12	1
25 - 30 months	61	29	6	1
31 - 36 months	74	53	9	2
37 - 42 months	67	33	8	0
43 - 48 months	67	41	15	1

Radius of Operation (based on Inspections and Crashes during the past 3 years) ToC								
	Total	Drive between 0 and 50 miles radius	Drive between 51 and 200 miles radius	Drive between 201 and 300 miles radius	Drive between 301 and 400 miles radius	Drive between 401 and 500 miles radius	Drive between 501 and 600 miles radius	Drive beyond 600 miles radius
Power Units (i.e. unique VINs)	52	1	7	2	14	14	4	10
Percent	100%	1.92%	13.46%	3.85%	26.92%	26.92%	7.69%	19.23%



Inspection & Crash Locations - Chart ToC

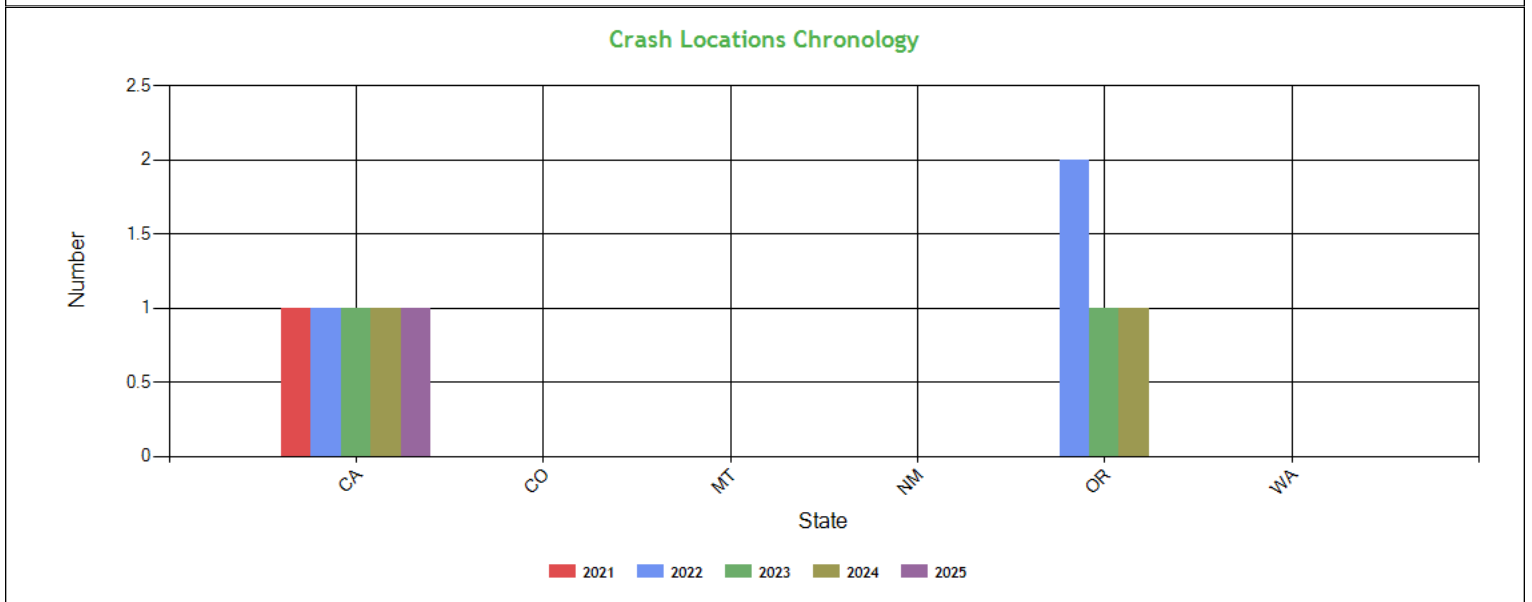
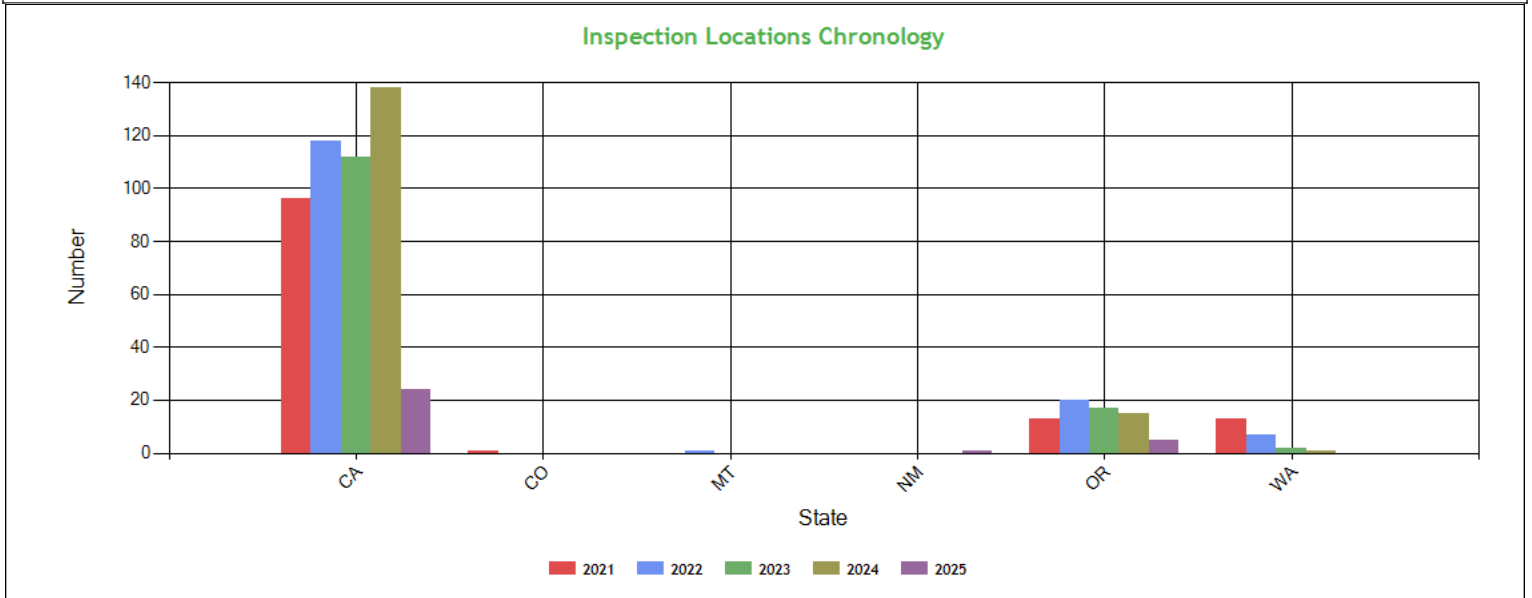

Inspection & Crash Locations - Table ToC

State	Inspections					Violations					Out-of-Services					Crashes				
	2021	2022	2023	2024	2025	2021	2022	2023	2024	2025	2021	2022	2023	2024	2025	2021	2022	2023	2024	2025
TOTAL	123	146	131	154	30	66	85	76	90	14	21	14	19	16	2	1	3	2	2	1
CA	96	118	112	138	24	42	56	57	77	7	15	12	15	14	1	1	1	1	1	1
CO	1	0	0	0	0	0	0	0	0	0	0	0	0	0	0	0	0	0	0	0
MT	0	1	0	0	0	0	0	0	0	0	0	0	0	0	0	0	0	0	0	0
NM	0	0	0	0	1	0	0	0	0	0	0	0	0	0	0	0	0	0	0	0
OR	13	20	17	15	5	12	20	15	11	7	6	2	3	2	1	0	2	1	1	0
WA	13	7	2	1	0	12	9	4	2	0	0	0	1	0	0	0	0	0	0	0



Hot Spot Summary ToC

Year	Month	Level 5	Level 5 %	Level 4	Level 4 %	Level 3	Level 3 %	Level 2	Level 2 %	Level 1	Level 1 %	Level 0	Level 0 %	Levels 1 - 5	Levels 1 - 5 %
2025	March (Partial)	0	0.00%	0	0.00%	0	0.00%	1	0.62%	4	2.48%	3	1.86%	5	3.10%
2025	February	3	1.86%	0	0.00%	0	0.00%	1	0.62%	2	1.24%	1	0.62%	6	3.72%
2025	January	1	0.62%	0	0.00%	2	1.24%	1	0.62%	9	5.59%	2	1.24%	13	8.07%
2024	December	1	0.62%	0	0.00%	1	0.62%	3	1.86%	5	3.11%	2	1.24%	10	6.21%
2024	November	1	0.62%	0	0.00%	0	0.00%	1	0.62%	7	4.35%	0	0.00%	9	5.59%
2024	October	0	0.00%	0	0.00%	0	0.00%	4	2.48%	5	3.11%	2	1.24%	9	5.59%
2024	September	2	1.24%	0	0.00%	0	0.00%	4	2.48%	7	4.35%	1	0.62%	13	8.07%
2024	August	1	0.62%	0	0.00%	1	0.62%	4	2.48%	6	3.73%	0	0.00%	12	7.45%
2024	July	2	1.24%	0	0.00%	0	0.00%	3	1.86%	6	3.73%	0	0.00%	11	6.83%
2024	June	2	1.24%	0	0.00%	0	0.00%	2	1.24%	3	1.86%	1	0.62%	7	4.34%
2024	May	3	1.86%	0	0.00%	0	0.00%	8	4.97%	5	3.11%	1	0.62%	16	9.94%
2024	April	1	0.62%	0	0.00%	0	0.00%	6	3.73%	6	3.73%	0	0.00%	13	8.08%
2024	March	3	1.86%	0	0.00%	0	0.00%	4	2.48%	13	8.07%	4	2.48%	20	12.41%
Totals		20	12.40%	0	0.00%	4	2.48%	42	26.06%	78	48.46%	17	10.54%	144	89.40%

Hot Spot Analysis

State	County	Level	Count	Percentage
CA	Kern	5	11	6.83%
CA	Los Angeles	5	6	3.73%
CA	Riverside	5	1	0.62%
CA	San Bernardino	5	1	0.62%
CA	San Diego	5	1	0.62%
CA	Merced	3	3	1.86%
CA	Madera	3	1	0.62%
CA	Tehama	2	22	13.66%
CA	Butte	2	12	7.45%
CA	Sutter	2	7	4.35%
CA	Shasta	2	1	0.62%
CA	Siskiyou	1	78	48.45%

Report generated using the last 12 full months of inspection data

Inspection Violation % OOS Chronology - Chart ToC

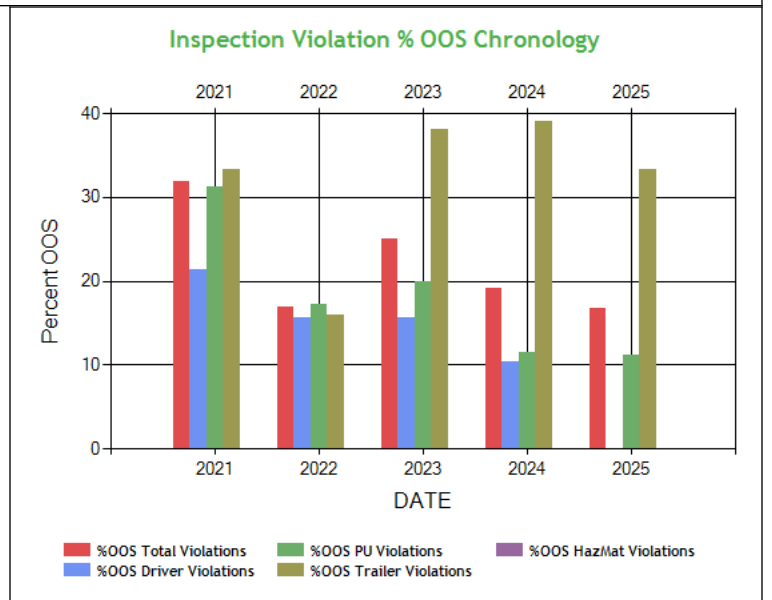
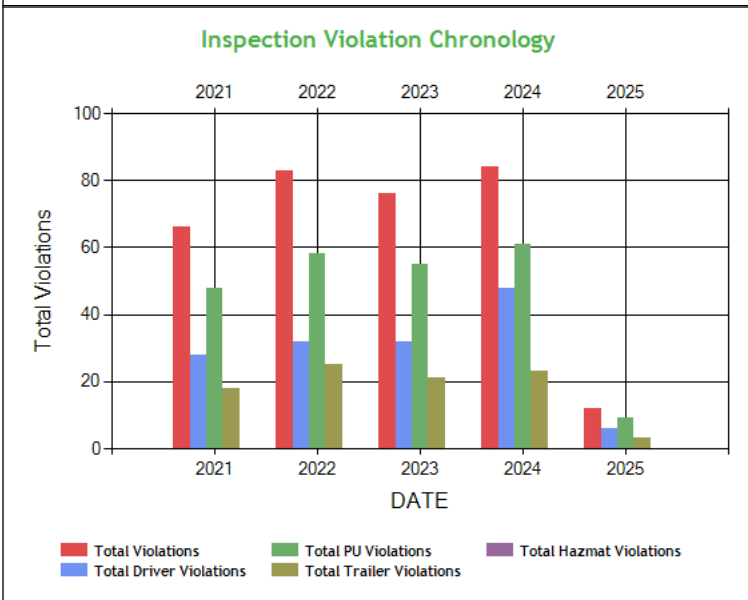



Inspection Violation % OOS Chronology - Table ToC

	2021	2022	2023	2024	2025
Total Violations	66	83	76	84	12
Total Out Of Services	21	14	19	16	2
%OOS Total Violations	31.82	16.87	25.00	19.05	16.67
Total Driver Violations	28	32	32	48	6
Total Driver Out Of Services	6	5	5	5	0
%OOS Driver Violations	21.43	15.62	15.62	10.42	0
Total PU Violations	48	58	55	61	9
Total PU Out Of Services	15	10	11	7	1
%OOS PU Violations	31.25	17.24	20.0	11.48	11.11
Total Trailer Violations	18	25	21	23	3
Total Trailer Out Of Services	6	4	8	9	1
%OOS Trailer Violations	33.33	16.00	38.10	39.13	33.33
Total Hazmat Violations	0	0	0	0	0
Total Hazmat Out Of Services	0	0	0	0	0
%OOS HazMat Violations	0	0	0	0	0

Percent of Insp & Crash by State - Chart ToC

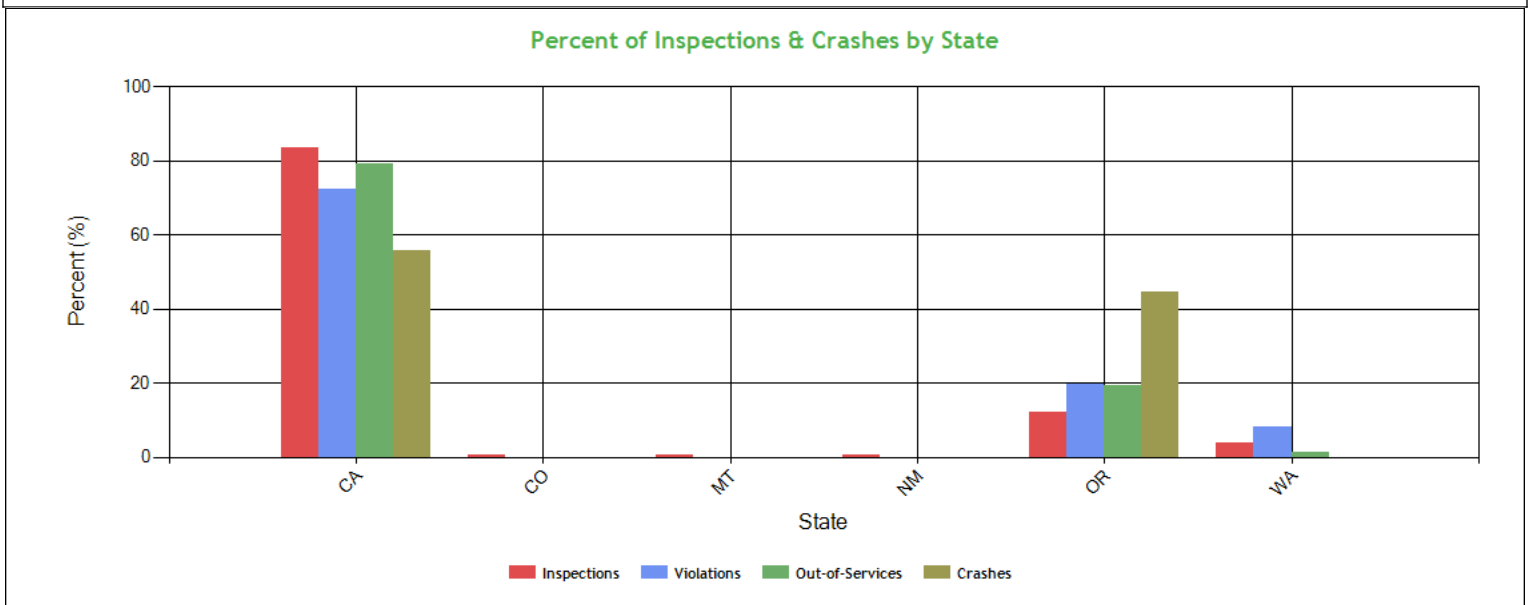

Percent of Insp & Crash by State - Table (based on Inspection data from the last 4 years) ToC

State	Inspections		Violations		Out-of-Services		Crashes	
	Total	Percent	Total	Percent	Total	Percent	Total	Percent
	584	100	331	100	72	100	9	100
CA	488	83.6	239	72.2	57	79.2	5	55.6
CO	1	0.2	0	0	0	0	0	0
MT	1	0.2	0	0	0	0	0	0
NM	1	0.2	0	0	0	0	0	0
OR	70	12	65	19.6	14	19.4	4	44.4
WA	23	3.9	27	8.2	1	1.4	0	0



VIN Insp Summary by State (based on inspection from the last 2 years) ToC

VIN	Insp	Viol Pts	Counts in each State													
			CA		OR		WA		CO		MT		NM		US	
			Insp	Viol Pts	Insp	Viol Pts	Insp	Viol Pts	Insp	Viol Pts	Insp	Viol Pts	Insp	Viol Pts	Insp	Viol Pts
TOTALS	476/798*	551/940**	466	670	61	194	20	76	1	0	1	0	1	0	1	0
3AKJHHDR4NSNB6610	26	37	22	36	2	1	2	0	0	0	0	0	0	0	0	0
3AKJHHDR5NSND1536	24	23	19	22	5	1	0	0	0	0	0	0	0	0	0	0
3AKJHHDR7MSMJ9517	21	63	15	21	2	7	4	35	0	0	0	0	0	0	0	0
1JJV532D5KL115825	20	16	18	16	2	0	0	0	0	0	0	0	0	0	0	0
3AKJHHDR0MSMJ9519	18	36	14	11	3	20	1	5	0	0	0	0	0	0	0	0
3AKJHHDR6NSNB6611	18	25	13	9	3	9	1	7	0	0	1	0	0	0	0	0
1JJV532DXKL115819	17	4	17	4	0	0	0	0	0	0	0	0	0	0	0	0
3AKJHHDRXNSNB6613	17	20	14	13	1	7	2	0	0	0	0	0	0	0	0	0
3AKJHHDR9MSMJ9518	16	30	15	30	1	0	0	0	0	0	0	0	0	0	0	0
3AKJHHDR0PSNW1468	15	9	13	2	2	7	0	0	0	0	0	0	0	0	0	0
3AKJHHDR3NSNB6615	15	16	14	16	1	0	0	0	0	0	0	0	0	0	0	0
3AKJHHDR9NSNB6618	15	16	14	11	0	0	1	5	0	0	0	0	0	0	0	0
1UYVS2539L3814618	14	8	14	8	0	0	0	0	0	0	0	0	0	0	0	0
3AKJHHDR8NSNB6612	14	12	11	4	3	8	0	0	0	0	0	0	0	0	0	0
1UYVS2532M3107314	13	0	13	0	0	0	0	0	0	0	0	0	0	0	0	0
3AKJHHDR6LSLF9322	13	57	10	29	2	13	1	15	0	0	0	0	0	0	0	0
1JJV532D1ML247760	12	0	12	0	0	0	0	0	0	0	0	0	0	0	0	0
1UYVS2535M3107307	12	4	12	4	0	0	0	0	0	0	0	0	0	0	0	0
1UYVS2537M3107308	12	2	12	2	0	0	0	0	0	0	0	0	0	0	0	0
3AKJHHDR0NSNB6619	12	30	8	30	3	0	1	0	0	0	0	0	0	0	0	0

*<Total number of inspections for these 20 VIN(s)>/n<Total number of inspections for these 7 state(s)>

**<Total severity sum for these 20 VIN(s)>/n<Total severity sum for these 7 state(s)>

Violations By Unit Type ToC

of Violations: 155 Total Severity: 482 based on inspections in the last 2 years

Violation Unit: Driver	# of Violations: 84	Total Severity: 314	% of Total: 65.15%
Viol. Group: False Log	# of Violations: 9	Total Severity: 63	% of Total: 13.07%
Violation	Number of Occurrences	Viol. Severity	Total Severity
395.8E:False report of drivers record of duty status	6	7	42
395.8E1PC:False Record of Duty Status - Improper use of Pers	1	7	7
395.8EHOSPD:HOS (PROPERTY) - NO DRIVER MAY MAKE A FALSE REPORT	2	7	14
Viol. Group: Speeding 2	# of Violations: 10	Total Severity: 40	% of Total: 8.3%
392.2SLLS2:State/Local Laws - Speeding 6-10 miles per hour ov	10	4	40
Viol. Group: Hours	# of Violations: 5	Total Severity: 28	% of Total: 5.81%
392.2H:State/Local Hours-of-Service (HOS)	1	7	7
395.24D:Eld Cannot Transfer Eld Records Electronically	1	0	0
395.3A2PROP:Driving beyond 14 hour duty period (Property carry	2	7	14
395.3A3PROP:Driving beyond 11 hour driving limit in a 14 hour	1	7	7
Viol. Group: Dangerous Driving	# of Violations: 5	Total Severity: 25	% of Total: 5.19%
392.2C:Failure to obey traffic control device	3	5	15
392.2FC:Following too close	2	5	10
Viol. Group: None	# of Violations: 17	Total Severity: 25	% of Total: 5.19%
395.24C2III:Driver failed to manually add shipping document nu	9	1	9
395.22H4:Driver failed to maintain supply of blank driver's	4	1	4
395.22G:Portable ELD not mounted in a fixed position and v	1	1	1
395.24C1I:Driver failed to make annotations when applicable	1	1	1
395.32B:Driver failed to assume or decline unassigned driv	1	5	5
Viol. Group: Speeding 3	# of Violations: 3	Total Severity: 21	% of Total: 4.36%
392.2SLLS3:State/Local Laws - Speeding 11-14 miles per hour o	3	7	21
Viol. Group: Speeding 4	# of Violations: 2	Total Severity: 20	% of Total: 4.15%
392.2SLLS4:State/Local Laws - Speeding 15 or more miles per h	2	10	20
Viol. Group: License-related: High	# of Violations: 2	Total Severity: 16	% of Total: 3.32%
383.23A2:Operating a CMV without a CDL	2	8	16
Viol. Group: Seat Belt	# of Violations: 2	Total Severity: 14	% of Total: 2.9%
392.16:Failing to use seat belt while operating CMV	2	7	14



Viol. Group: Misc Violations	# of Violations: 4	Total Severity: 12	% of Total: 2.49%
392.2LV:Lane Restriction violation	3	3	9
392.2SLLLR:STATE/LOCAL LAWS - LANE RESTRICTION VIOLATION.	1	3	3
Viol. Group: Incomplete/Wrong Log	# of Violations: 2	Total Severity: 10	% of Total: 2.07%
395.20B:The ELDs display screen cannot be viewed outside o	1	5	5
395.8A1HOSP:HOS (PROPERTY) - FAILING TO HAVE A RECORD OF DUTY	1	5	5
Viol. Group: Speeding Related	# of Violations: 2	Total Severity: 10	% of Total: 2.07%
392.71A:Using or equipping a CMV with radar detector	2	5	10
Viol. Group: False Log	# of Violations: 1	Total Severity: 7	% of Total: 1.45%
395.8E1PC:False Record of Duty Status - Improper use of Pers	1	7	7
Viol. Group: Hours	# of Violations: 1	Total Severity: 7	% of Total: 1.45%
395.3A2PROP:Driving beyond 14 hour duty period (Property carry	1	7	7
Viol. Group: ELD records	# of Violations: 2	Total Severity: 6	% of Total: 1.24%
395.24DELDP:HOS (ELD) - On request by an authorized safety off	2	3	6
Viol. Group: Other Log/Form & Manner	# of Violations: 4	Total Severity: 4	% of Total: 0.83%
395.24:HOS (ELD) - ELD FORM AND MANNER	2	1	2
395.8:Driver record of duty status (general/form and ma	2	1	2
Viol. Group: None	# of Violations: 2	Total Severity: 2	% of Total: 0.41%
395.24C2II:Driver failed to manually add the trailer number	1	1	1
395.24C2III:Driver failed to manually add shipping document nu	1	1	1
Viol. Group: Medical Certificate	# of Violations: 2	Total Severity: 2	% of Total: 0.41%
391.41A:Driver not in possession of medical certificate	2	1	2
Viol. Group: Other Log/Form & Manner	# of Violations: 1	Total Severity: 1	% of Total: 0.21%
395.8:Driver record of duty status (general/form and ma	1	1	1
Viol. Group: EOBR Related	# of Violations: 1	Total Severity: 1	% of Total: 0.21%
395.22H2ELDNISDT:HOS (ELD) DRIVER FAILING TO HAVE INSTRUCTION SHEET	1	1	1
Viol. Group: Not used in SMS Calculation	# of Violations: 1	Total Severity: 0	% of Total: 0%
392.2:Operating a commercial motor vehicle not in accord	1	0	0
Viol. Group: Not used in SMS Calculation	# of Violations: 6	Total Severity: 0	% of Total: 0%
392.2:Operating a commercial motor vehicle not in accord	3	0	0
392.2DIM:Dimension Violation (Width / Height / Length)	1	0	0
392.2SLEWA1:State/Local Laws - Excessive Weight - 1-2500 Lbs O	1	0	0
392.2SLLS1:State/Local Laws - Speeding 1-5 Miles Per Hour Ove	1	0	0
Violation Unit: Power Unit	# of Violations: 33	Total Severity: 71	% of Total: 14.73%
Viol. Group: Brakes All Others	# of Violations: 4	Total Severity: 16	% of Total: 3.32%
Violation	Number of Occurences	Viol. Severity	Total Severity
393.45:Brake tubing and hose adequacy	2	4	8
396.3A1B:Brakes (general)	2	4	8
Viol. Group: Suspension	# of Violations: 2	Total Severity: 14	% of Total: 2.9%
393.207A:Axle positioning parts defective/missing	2	7	14
Viol. Group: Emergency Equipment	# of Violations: 4	Total Severity: 8	% of Total: 1.66%
393.95A:No/discharged/unsecured fire extinguisher	3	2	6
393.95F:No / insufficient warning devices	1	2	2
Viol. Group: Steering Mechanism	# of Violations: 1	Total Severity: 6	% of Total: 1.24%
393.209D:Steering system components worn, welded, or missin	1	6	6
Viol. Group: Lighting	# of Violations: 1	Total Severity: 6	% of Total: 1.24%
393.9TS:Inoperative turn signal	1	6	6
Viol. Group: Incomplete/Wrong Log	# of Violations: 1	Total Severity: 5	% of Total: 1.04%
395.20BELDNV:HOS (ELD) - THE ELD DISPLAY SCREEN IS NOT VIEWABLE	1	5	5
Viol. Group: Inspection Reports	# of Violations: 1	Total Severity: 4	% of Total: 0.83%
396.9D2:Failure to correct defects noted on inspection rep	1	4	4
Viol. Group: Brakes Out of Adjustment	# of Violations: 1	Total Severity: 4	% of Total: 0.83%
393.47E:Clamp/Roto-Chamber type brake(s) out of adjustment	1	4	4
Viol. Group: Other Vehicle Defect	# of Violations: 1	Total Severity: 3	% of Total: 0.62%
396.5A:Failing to ensure that vehicle is properly lubrica	1	3	3
Viol. Group: Clearance Identification Lamps/Other	# of Violations: 1	Total Severity: 2	% of Total: 0.41%
393.9:Inoperative required lamps	1	2	2
Viol. Group: Other Log/Form & Manner	# of Violations: 1	Total Severity: 1	% of Total: 0.21%
395.26B:Motor carrier failed to ensure that the ELD automa	1	1	1
Viol. Group: Windshield/ Glass/ Markings	# of Violations: 1	Total Severity: 1	% of Total: 0.21%
393.60EWS:Windshield - Obstructed	1	1	1
Viol. Group: EOBR Related	# of Violations: 1	Total Severity: 1	% of Total: 0.21%
395.22GELDMFV:HOS (ELD) - A PORTABLE ELD IS NOT MOUNTED IN A FIX	1	1	1
Viol. Group: Not used in SMS Calculation	# of Violations: 12	Total Severity: 0	% of Total: 0%
392.2SLEWG1:State/Local Laws - Excessive Weight - 1-2500 Lbs O	4	0	0
392.2SLEWA2:State/Local Laws - Excessive Weight - 2501-5000 Lb	1	0	0
392.2RG:State vehicle registration or License Plate violat	2	0	0



392.2:Operating a commercial motor vehicle not in accord	1	0	0
392.2UCR:Local Law; Failure To Pay Ucr Fee	1	0	0
Viol. Group: Hours	# of Violations: 1	Total Severity: 0	% of Total: 0%
395.24D:Eld Cannot Transfer Eld Records Electronically	1	0	0
Violation Unit: Trailer	# of Violations: 38	Total Severity: 97	% of Total: 20.12%
Viol. Group: Lighting	# of Violations: 4	Total Severity: 24	% of Total: 4.98%
Violation	Number of Occurences	Viol. Severity	Total Severity
393.11A1LRLMWR:LIGHTING - TAIL LAMP - BOTH LAMPS ON REAR MOST VEHI	1	6	6
393.11A1LSLMWR:LIGHTING - STOP LAMPS - BOTH MISSING WHEN REQUIRED	1	6	6
393.9ALSLI:LIGHTING - STOP LAMPS - ANY INOPERATIVE.	1	6	6
393.9ALSLIWR:LIGHTING - STOP LAMPS - BOTH INOPERATIVE WHEN REQU	1	6	6
Viol. Group: Tires	# of Violations: 3	Total Severity: 24	% of Total: 4.98%
393.75A1:Tire -ply or belt material exposed	1	8	8
393.75A3:Tire -flat and/or audible air leak	2	8	16
Viol. Group: Brakes All Others	# of Violations: 5	Total Severity: 20	% of Total: 4.15%
393.45:Brake tubing and hose adequacy	1	4	4
393.45B2:Failing to secure brake hose/tubing against mechan	1	4	4
393.47D:Insufficient brake linings	1	4	4
393.48A:Inoperative/defective brakes	1	4	4
396.3A1BL:Brake system pressure loss	1	4	4
Viol. Group: Suspension	# of Violations: 2	Total Severity: 14	% of Total: 2.9%
393.207B:Adjustable axle locking pin missing/disengaged	1	7	7
393.207BAALPMEOS:MORE THAN 25% OF THE LOCKING PINS ARE MISSING OR N	1	7	7
Viol. Group: Cab Body Frame	# of Violations: 2	Total Severity: 4	% of Total: 0.83%
393.86A5:Rear Impact Guard Cross-section vertical height in	2	2	4
Viol. Group: Inspection Reports	# of Violations: 1	Total Severity: 4	% of Total: 0.83%
396.17CPI:OPERATING A CMV WITHOUT DOCUMENTATION OF A PERIODI	1	4	4
Viol. Group: Wheels Studs Clamps Etc.	# of Violations: 2	Total Severity: 4	% of Total: 0.83%
396.5BHWSL:HUBS - WHEEL SEAL LEAKING.	1	2	2
396.5BHWSLIW:Hubs - Wheel seal leaking - inner wheel	1	2	2
Viol. Group: Other Vehicle Defect	# of Violations: 1	Total Severity: 3	% of Total: 0.62%
396.5B:Oil and/or grease leak	1	3	3
Viol. Group: Not used in SMS Calculation	# of Violations: 18	Total Severity: 0	% of Total: 0%
392.2:Operating a commercial motor vehicle not in accord	2	0	0
392.2DIM:Dimension Violation (Width / Height / Length)	8	0	0
392.2SLLEWG1:State/Local Laws - Excessive Weight - 1-2500 Lbs O	6	0	0
396.3A1BOS:BRAKES OUT OF SERVICE: The number of defective bra	2	0	0

Equipment Ownership ToC Equipment Ownership (based on MCS-150 dated 2/21/2025)					
	Trucks	Tractors	Trailers	Motor Coaches	Vans
Owned	0	36	42	0	0
Term Leased	0	0	0	0	0
Trip Leased	0	0	0	0	0
Total No.	0	36	42	0	0

Equipment Details Power Units ToC									
VIN	Latest Insp Date	Year	Make	Model	Body Class	Body Type	Axles	Len	Fuel Type
3AKJHHR7PS NW1466	03/07/2025	2023	FREIGHTLINER	Cascadia	Truck-Tractor	-	-	-	-
3AKJHHR7SS VS8556	03/07/2025	1995	FREIGHTLINER	Cascadia	Truck-Tractor	-	-	-	-
3AKJHHRXSS VS8549	03/05/2025	1995	FREIGHTLINER	Cascadia	Truck-Tractor	-	-	-	-
3AKJHHR4SS VY2204	03/03/2025	1995	FREIGHTLINER	Cascadia	Truck-Tractor	-	-	-	-
3AKJHHR6NS NB6611	03/03/2025	2022	FREIGHTLINER	Cascadia	Truck-Tractor	-	-	-	-
3AKJHHR9RS UR5652	02/23/2025	2024	FREIGHTLINER	Cascadia	Truck-Tractor	-	-	-	-



3AKJHHR1SS VY2211	02/21/2025	1995	FREIGHTLINER	Cascadia	Truck-Tractor	-	-	-	-
3AKJHHR0NS NB6619	02/15/2025	2022	FREIGHTLINER	Cascadia	Truck-Tractor	-	-	-	-
3AKJHHR0RS VJ6727	01/29/2025	2024	FREIGHTLINER	Cascadia	Truck-Tractor	-	-	-	-
3AKJHHR3SS VY2226	01/26/2025	1995	FREIGHTLINER	Cascadia	Truck-Tractor	-	-	-	-
3AKJHHR9NS NB6618	01/23/2025	2022	FREIGHTLINER	Cascadia	Truck-Tractor	-	-	-	-
3AKJHHR9PS NW1467	01/17/2025	2023	FREIGHTLINER	Cascadia	Truck-Tractor	-	-	-	-
3AKJHHRXRS VG6885	01/17/2025	2024	FREIGHTLINER	Cascadia	Truck-Tractor	-	-	-	-
3AKJHHR2SS VS8559	01/17/2025	1995	FREIGHTLINER	Cascadia	Truck-Tractor	-	-	-	-
3AKJHHR9MS MJ9518	01/10/2025	2021	FREIGHTLINER	New Cascadia 126" Sleepercab	Truck-Tractor	-	-	-	Diesel
3AKJHHR8NS NB6612	01/08/2025	2022	FREIGHTLINER	Cascadia	Truck-Tractor	-	-	-	-
3AKJHHR5PS NW1465	01/03/2025	2023	FREIGHTLINER	Cascadia	Truck-Tractor	-	-	-	-
3AKJHHR0MS MJ9519	12/30/2024	2021	FREIGHTLINER	New Cascadia 126" Sleepercab	Truck-Tractor	-	-	-	Diesel
3AKJHHR7RS UR5648	12/20/2024	2024	FREIGHTLINER	Cascadia	Truck-Tractor	-	-	-	-
3AKJHHR9SS VS8557	12/19/2024	1995	FREIGHTLINER	Cascadia	Truck-Tractor	-	-	-	-

Equipment Details Trailers

VIN	Latest Insp Date	Year	Make	Model	Body Class	Body Type	Axles	Len	Fuel Type
1JJV532D3ML2 48103	03/07/2025	2021	WABASH NATIONAL	Dry Van Duraplate	Trailer	Van Trailer	2	53	-
1UYVS2532M31 07314	03/07/2025	2021	UTILITY	Utility Trailer Manufacturer	Trailer	Van Trailer	2	53	-
1JJV532DXNL3 26541	03/05/2025	2022	WABASH NATIONAL	FRP Drop Frame	Trailer	Van Trailer	2	53	-
1JJV532D1ML2 48102	03/05/2025	2021	WABASH NATIONAL	Dry Van Duraplate	Trailer	Van Trailer	2	53	-
1JJV532D0KL11 5831	03/03/2025	2019	WABASH NATIONAL	Dry Van Duraplate	Trailer	Van Trailer	2	53	-
1JJV532D7KL11 5941	03/03/2025	2019	WABASH NATIONAL	Dry Van Duraplate	Trailer	Van Trailer	2	53	-
1JJV532D4ML2 47803	02/23/2025	2021	WABASH NATIONAL	Dry Van Duraplate	Trailer	Van Trailer	2	53	-
1JJV532DXKL1 12550	02/21/2025	2019	WABASH NATIONAL	Dry Van Duraplate	Trailer	Van Trailer	2	53	-
1JJV532D5RL46 0461	02/15/2025	2024	WABASH NATIONAL	FRP Drop Frame	Trailer	Van Trailer	2	53	-
1JJV532D1NL32 6542	02/12/2025	2022	WABASH NATIONAL	FRP Drop Frame	Trailer	Van Trailer	2	53	-
1UYVS2531M31 07319	02/01/2025	2021	UTILITY	Utility Trailer Manufacturer	Trailer	Van Trailer	2	53	-
1UYVS2539M31 07309	01/23/2025	2021	UTILITY	Utility Trailer Manufacturer	Trailer	Van Trailer	2	53	-
1UYVS2530M31 07330	01/22/2025	2021	UTILITY	Utility Trailer Manufacturer	Trailer	Van Trailer	2	53	-
1JJV532D7RL46 0462	01/17/2025	2024	WABASH NATIONAL	FRP Drop Frame	Trailer	Van Trailer	2	53	-
1UYVS2539L38 14618	01/17/2025	2020	UTILITY	Utility Trailer Manufacturer	Trailer	Van Trailer	2	53	-
1UYVS2535M31 07307	01/17/2025	2021	UTILITY	Utility Trailer Manufacturer	Trailer	Van Trailer	2	53	-
1JJV532D5LL15 5131	01/17/2025	2020	WABASH NATIONAL	Dry Van Duraplate	Trailer	Van Trailer	2	53	-
1JJV532D5KL11 5825	01/16/2025	2019	WABASH NATIONAL	Dry Van Duraplate	Trailer	Van Trailer	2	53	-
1JJV532D2RL50 9972	01/08/2025	2024	WABASH NATIONAL	Dry Van Duraplate	Trailer	Van Trailer	2	53	Not Applicable
1UYVS2534L38 14624	01/04/2025	2020	UTILITY	Utility Trailer Manufacturer	Trailer	Van Trailer	2	53	-



Vehicle Age ToC				
Year	# Power Units	PU Percentage	# Trailers	Trailres Percentage
2024	8	17.78%	6	10.53%
2023	4	8.89%	5	8.77%
2022	11	24.44%	8	14.04%
2021	8	17.78%	17	29.82%
2020	3	6.67%	10	17.54%
2019	1	2.22%	8	14.04%
2017	1	2.22%	0	0.00%
2016	0	0.00%	1	1.75%
2015	0	0.00%	1	1.75%
2013	0	0.00%	1	1.75%
1995	9	20.00%	0	0.00%

Based on 24 months of inspection data, see the live report for more options

States of Power Unit Registrations ToC						
State	CA	CO	MT	NM	OR	WA
Number of Power Units	57	1	1	1	36	15

Equipment Acquisitions - Table ToC						
	Power Units inspected for 1st time in past 12 months	Power Units inspected for 1st time in past 24 months	Power Units inspected during entire date range	Trailers inspected for 1st time in past 12 months	Trailers inspected for 1st time in past 24 months	Trailers inspected during entire date range
Unique VINs	35	45	80	51	57	119
Unique License Plates	35	45	80	51	57	119
License Plate States	2	2	3	3	3	12

Driver Details ToC Driver Details (based on MCS-150 dated 2/21/2025)			
	Within 100 mi	Beyond 100 mi	TOTAL
# Drivers Interstate	0	80	80
# Drivers Intrastate	0	0	0
TOTAL	0	80	/

Avg. # Trip Lease Drivers/Mo: 0 # Drivers Grand Total: 80 # Drivers Commercially Licensed: 80



Shared VIN Summary ToC

Dot No	Company Name	City	State	PU Owned	PU Leased	Trailers Owned	Trailers Leased	VIN	Unit Type	Most recent Insp Date
2344058	CRYSTAL SPRING FARM INC	FRANKLIN	IN	4	3	5	0	3AKJHHDR6NSNB6611	Power Unit	10/2023
2344058	CRYSTAL SPRING FARM INC	FRANKLIN	IN	4	3	5	0	3AKJHHDR9PSNW1467	Power Unit	11/2022
2344083	THORNAPPLE TRUCKING LLC	WHITE CLOUD	MI	2	0	3	0	3AKJHHDR5NSND1536	Power Unit	10/2022
2344058	CRYSTAL SPRING FARM INC	FRANKLIN	IN	4	3	5	0	3AKJHHDR8NSNB6612	Power Unit	04/2022
3914338	CONNIE PACIFIC NORTHWEST LOGISTICS LLC	LIVE OAK	CA	2	0	2	0	1JJV532DXKL115819	Trailer	05/2024
4176826	FSF TRUCKING INC	ROCKLIN	CA	1	0	0	0	1JJV532D1ML247760	Trailer	02/2024
4136777	STL TRANSPORT LLC	ROSEVILLE	CA	1	0	1	0	1UYVS2530M3107330	Trailer	02/2024
3914338	CONNIE PACIFIC NORTHWEST LOGISTICS LLC	LIVE OAK	CA	2	0	2	0	1JJV532D8NL326540	Trailer	12/2023
3914338	CONNIE PACIFIC NORTHWEST LOGISTICS LLC	LIVE OAK	CA	2	0	2	0	1JJV532D3ML248103	Trailer	12/2023
3914338	CONNIE PACIFIC NORTHWEST LOGISTICS LLC	LIVE OAK	CA	2	0	2	0	1JJV532D1LL174095	Trailer	06/2023
2935280	NEWLINE TRANSPORT INC	FRESNO	CA	19	0	45	0	1UYVS2535M3107324	Trailer	06/2023
3935817	KHAN TRANSPORT LLC	LIVE OAK	CA	1	0	1	0	1UYVS2539L3814618	Trailer	04/2023
2844058	D C CONTRACTORS INC		NJ	3	0	0	0	1JJV532D3ML247761	Trailer	03/2023
391438	KING CONTRACTING INC	JACKSON	OH	0	0	0	0	1UYVS2531M3107420	Trailer	02/2023
3686270	SCORE LOGISTICS INC	BAKERSFIELD	CA	7	0	7	0	1UYVS2533M3107418	Trailer	01/2023
3876170	KABUL TRANSPORT INC	HOUSTON	TX	1	0	0	1	1JJV532D7KL115941	Trailer	01/2023
2344058	CRYSTAL SPRING FARM INC	FRANKLIN	IN	4	3	5	0	1JJV532D1ML248102	Trailer	11/2022
2398261	AWB TRANSPORT INC	KATY	TX	52	0	85	0	1UYVS2534L3814624	Trailer	11/2022
2857419	L D H TRANSPORT LLC	LIVE OAK	CA	34	0	34	0	1JJV532D7LL155051	Trailer	09/2022
3876170	KABUL TRANSPORT INC	HOUSTON	TX	1	0	0	1	1JJV532D5KL115825	Trailer	08/2022
2398261	AWB TRANSPORT INC	KATY	TX	52	0	85	0	1JJV532D0LL155053	Trailer	07/2022
2857419	L D H TRANSPORT LLC	LIVE OAK	CA	34	0	34	0	1JJV532D5ML247762	Trailer	04/2022
2344058	CRYSTAL SPRING FARM INC	FRANKLIN	IN	4	3	5	0	1JJV532DXNL326541	Trailer	04/2022
3415539	BAAZ TRUCKING LLC	YUBA CITY	CA	1	0	1	0	1JJV532D8LL155124	Trailer	04/2022
2857419	L D H TRANSPORT LLC	LIVE OAK	CA	34	0	34	0	1JJV532D0KL115831	Trailer	09/2021
2577297	FIVE RIVER TRUCKING INC	SUTTER	CA	150	0	300	0	1JJV532D5NL326544	Trailer	08/2021
234405	HEBERT HOT SHOT SERVICE INC	AMELIA	LA	12	0	0	0	1JJV532D2GL914324	Trailer	05/2021
2982191	SHAHEEN TRANS LLC	YUBA CITY	CA	32	0	32	0	1JJV532D5ML247759	Trailer	01/2021



SHIPPERS DETAIL ToC based on Inspection results for the last 4 years

Shipper Name	Number of Inspections	Shipper Name	Number of Inspections
No Shipper listed	183	3492653	1
ACCESS	3	ACVDOS SA DE CV	1
ADVANCED MARKETING GROUP	1	ADVANCED MARKETING GROUP LLC	2
AJM PACKAGING	1	ALTO SYSTEMS	1
AMCOR RIGID PACKAGING LLC	1	ANHEUSER-BUSCH	1
ANHEUSER-BUSCH LLC	1	ARAUCO	37
ARAUCO-DURAFLAKE	1	ATTUNE FOODS	2
AUTO ZONE	1	AUTOZONE	1
BARENBRUG	1	BARENBRUG USA	1
BATH & BODY WORKS	1	BAY VALLEY FOODS, LLC.	1
BOISE CASCADE	2	BRAGG	1
BRAGG LIVE FOOD PRODUCTS	1	BREW DR	1
BSH HOME	1	CAMPBELL SALES CO.	1
CAMPBELL SOUP	1	CAMPBELL SOUP SUPPLY CO.	1
CAMPBELLS	2	CARGO BARN	1
CASCADES	2	CASCADES TISSUE GROUP	7
CASCADES TISSUE GROUP-SALES	1	CDC	1
CEVA PDX	1	CHAPARRAL	1
CHEER MOON MEGA LOGISTICS	1	CHRLTL	1
CHRUCH & DWIGHT	1	CHS INC	1
CHURCH & DWIGHT CO INC	1	CHURCH & DWIGHT CO. INC	1
CHURCH AND DWIGHT	2	CLOROX SALES CO	1
CLOROX SALES CO.	1	COLLINS	3
COLLINS PARTICLEBOARD	3	COLO LOGISTICS	1
COLUMBIA DISTRIBUTION	1	COLUMBIA FOREST PRODUCTS	5
CTG OREGON	1	CUSTOM DOOR PARTS	1
DART WAREHOUSE CORPORATION	1	DELL INC OTM	1
DOLLAR TREE	1	DOMINGUEZ SNACKS	1
DR. EARTH	1	DURAFLAKE	1
DURAFLAKE PB	1	DURAFLAKE PB	9
DURAFLAKE PB (ARAUCO)	1	EAGLE PLYWOOD SPECIALTIES	1
ENCHANTE DIVISION K	1	ENGINEERED POLYMER SOLUTIONS	1
ENVISION PLASTICS	1	FACTORY MOTOR PARTS	2
FEVER TREE	1	FIBER DIRECT	3
FINISHED GOODS	2	FOX LUMBER	4
FOX LUMBER SALES	2	FRERES	1
GATORADE DC TRACY CA	1	GEM SHAVINGS	1
GERBER	1	GOOD YEAR	1
GOODWILL	1	GOODYEAR TIRE	1
GOSHEN FOREST	3	GOSHEN FOREST PRODUCTS	4
GRAIN CRAFT	4	GRAIN CRAFT PENDLETON	1
GRAIN MILLERS	1	GROCERY OUTLET	1
GUTCHES SHAVINGS	4	GUTHES SHAVINGS	1
H&M PERRIS	1	H.E.R. ACCESSORIES LLC	1
HAIN CELESTIAL	1	HALO DREAM	1
HAMPTON LUMBER	2	HAMPTON LUMBER SALES	3
HARDWOODS SPECIALTY	1	HAZELNUT GROWERS OF OREGON	1
HDS SEATTLE DC	1	HIGHLINE WARREN	1
HOME DEPOT	2	HOMELEGANCE BY AGA	1
HOOVER	2	HOOVER TREATED WOOD PRODUCTS	1
INTERSTATE	1		
J LIEB FOOD	1		



Shipper Name	Number of Inspections	Shipper Name	Number of Inspections
JB LUMBER CO	1	ISO FLEX PACKAGING	1
JUNCTION CITY RELOAD	1	JANS ENTERPRISE CORP	1
KEECO	1	JEWETT CAMERON	1
KEURIG GREEN MOUNTAIN	1	KAMPS	1
KRAFT HEINZ FOODS	1	KEER CONCENTRATES	1
M D BUILDING	1	KING ARTHUR BAKING CO	1
MARS FOOD	1	LGE USA	1
MATTEL	1	M-D BUILDING	1
MBCI DA	1	MARS PET CARE	1
METRO EASTVILLE	1	MAUSER	1
MFALS 6205100	1	MERRILLS PACKAGING	1
MOMAN LUMBER, INC.	1	METRO METALS NORTHWEST INC	2
MONSTER ENERGY CO	1	MOLO SOLUTIONS	2
MORINAGA NUTRIONAL FOODS	1	MONSTER ENEERGY CO	1
MORINAGA NUTRITIONAL FOODS INC	1	MORINAGA NATURAL FOODS	1
MS INTERNATIONAL	1	MORINAGA NUTRITIONAL FOODS	5
MY MICHELLE	1	MORINAGA NUTRITIONAL FOODS, INC	1
MYERS WOODLINE INC	1	MURIETTA WINERY	1
NESTLE WATERS NA	1	MYERS	1
NIAGARA BOTTLING LLC	1	NAT. RETAIL BRANDS	1
NORINAGA FOODS	1	NEW SEED INC.	1
NORTH PACIFIC PAPER COMPANY LLC	1	NISSIN FOODS	1
NORTON FOREST PRODUCTS	3	NORPAC	2
NWP	2	NORTHWEST HARDWOODS, INC	1
OLD WORLD INDUSTRIES	1	NORVANCO INTERNATIONAL	1
OREGON SEED DIVISION	1	OLD WORLD IND.	1
PABST BREWING	1	OMEGA PACKAGING	1
PACE INTERNATIONAL	1	OWENS BROCKWAY GLASS	1
PACIFIC WOOD LAMINATES	5	PABST BREWING COMPANY	2
PALLET LOGISTICS	1	PACIFIC WOOD	1
PARAGON FILMS, INC	1	PACKSIZE	2
PARR LUMBER COMPANY	4	PALNET	1
PELICAN BAY FOREST PRODUCTS	1	PARR LUMBER	4
PERFORMANCE TEAM	1	PATRICK LUMBER	1
PHILLIPS 66	1	PENNINGTON	1
PLATEAU FOREST	1	PERFORMNE TEAM	1
PORCELANOSA	1	PIZZA BLENDS	1
PORTLAND BOTTLING CO.	1	POLARIS LOGISTICS GROUP	1
PORTLAND FULFILLMENT CENTER C/O KENCO LOGISTICS SERVICES	1	PORTLAND BOTTLING CO	1
R S I ANAHEIM	1	PORTLAND BOTTLING COMPANY	1
RELIABLE LUMBER	1	Q MIXER	2
ROSEBURG	2	REDHILLS DIST	1
ROSEBURG FOREST PRODUCT	1	RIDDLE PLYWOOD	1
ROYAL PLYWOOD	1	ROSEBURG FOREST	1
ROYALTY DISTRIBUTION	1	ROSEBURG FOREST PRODUCTS	7
SAMSUNG	1	ROYAL PLYWOOD CO.	1
SHERWIN WILLIAMS	1	SABERT CORPORATION	1
SOFIDEL AMERICA	1	SEKO BUILDING #3	2
SONOCO	1	SIERRA PACIFIC	1
SOUTHERN OREGON LUMBER, INC	1	SOLARIS PAPER	1
SPRINGFIELD MILL	1	SOUTHERN OREGON LUMBER CO	1
SWANSON GROUP	6	SPECIALTY PANEL PRODUCTS	1
TARGET	1	SUN RYPE PRODUCTS INC.	1
		T P	1



Carrier Software
 1-800-646-5152
 info@CarrierSoftware.com

CONFIDENTIAL - Intended for use by Amerigo Insurance Agency - Date: 3/14/2025

SHAHEEN TRANSPORT LLC - DOT# 2344053 / MC902095

Shipper Name	Number of Inspections	Shipper Name	Number of Inspections
TESLA	1	TECHNICOLOR	1
THE CLOROX SALES CO	1	THD SALEM	1
TIMBER PRODUCTS CO	2	TIMBER PRODUCTS	5
TIMBER PRODUCTS COMP.	1	TIMBER PRODUCTS CO.	1
TURNER LUMBER	1	TURF MERCHANTS INC	1
UNIS	1	TURNER LUMBER CO	1
UTAH LUMBER COMPANY	1	US PL CABAZON FACTORY	1
VALLEY WINE WAREHOUSE	1	V-T WEST	1
VANTIVA	1	VALUDOR	2
WEST COAST INDUSTRIAL LUMBER	1	WALMART	1
WESTROCK LONGVIEW, LLC	1	WESTLAKE ROYAL STONE SOLUTIONS	1
WIBUR-ELLIS	1	WHEEL PROS	1
WILBUR-ELLIS	1	WILBUR ELLIS COMPANY LLC	1
WILDWOOD	1	WILBUR-ELLIS CO	1
WILLOW GROUP	1	WILLAMETTE FALLS PAPER CO	1
WYSE LOGISTICS	1	WILLOW GROUP/OREGON POWDER	1
ZCPU	1	Z GLOBAL LOGISTICS	1



Carrier Underwriting Report Safety Summary ToC

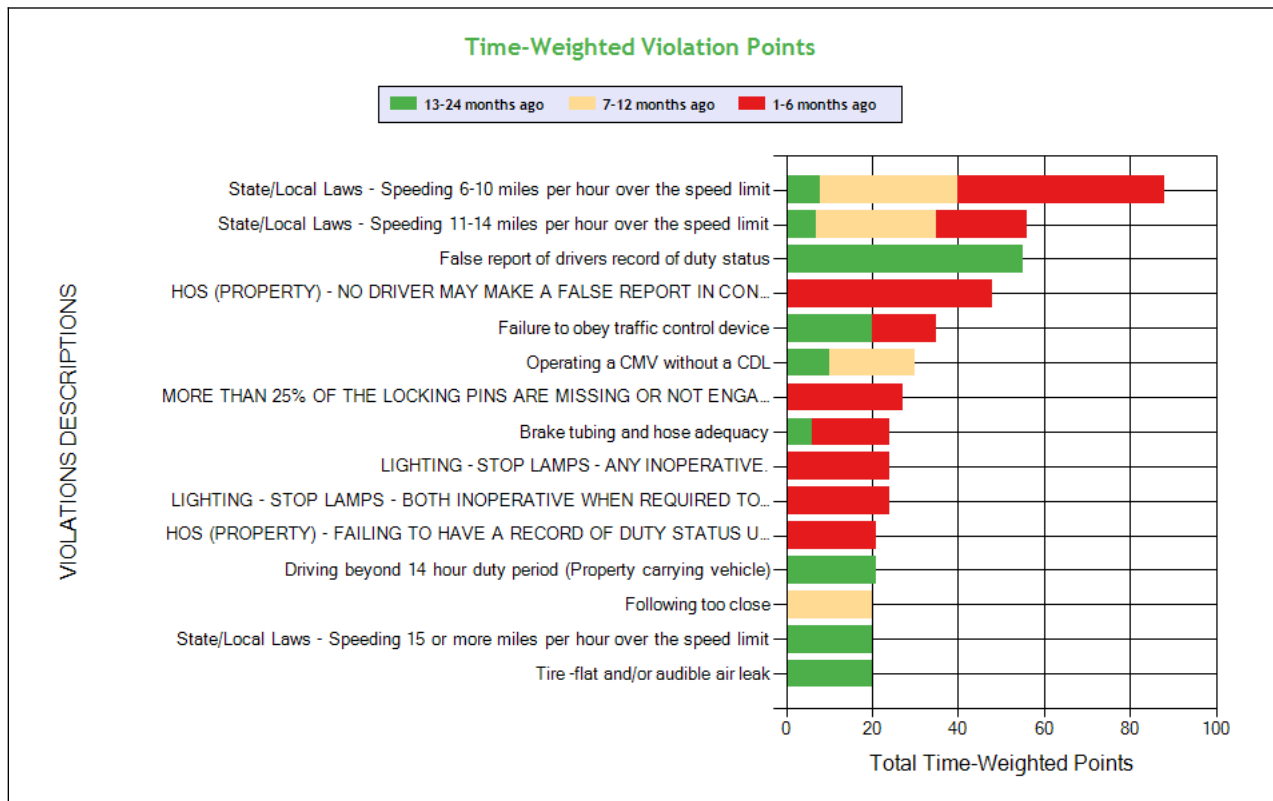
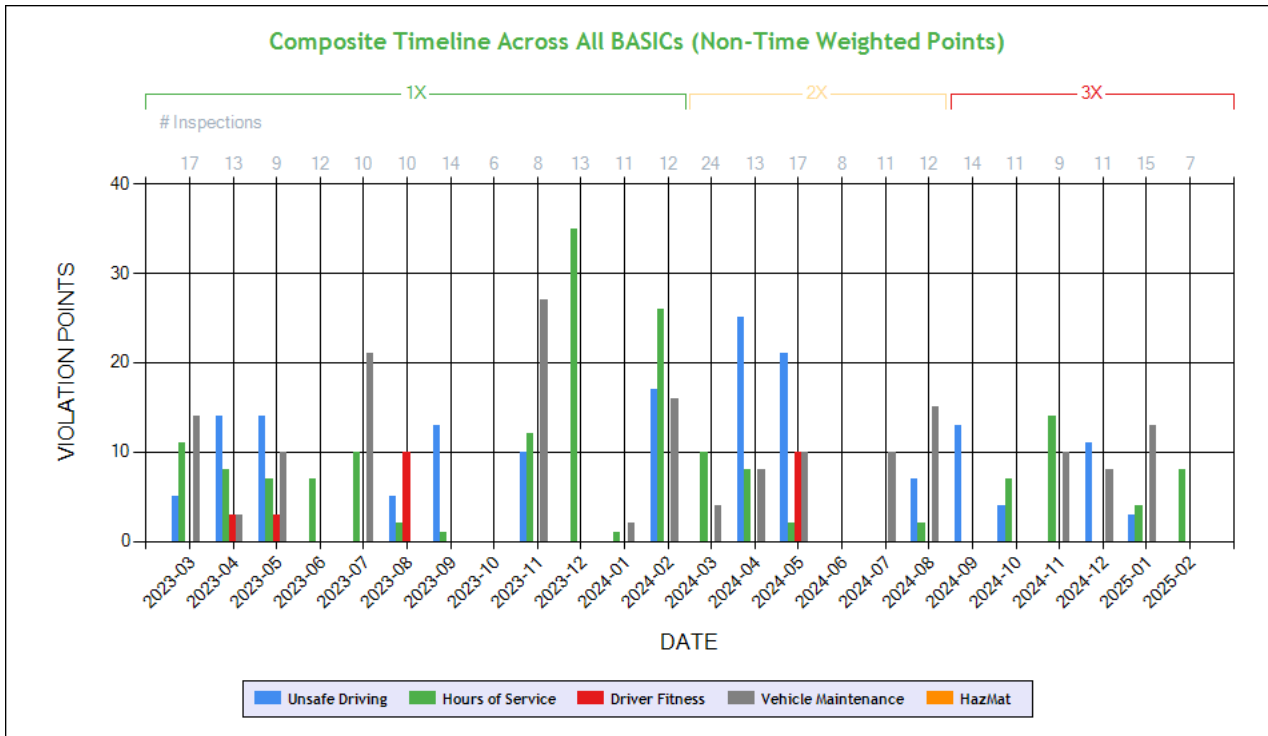

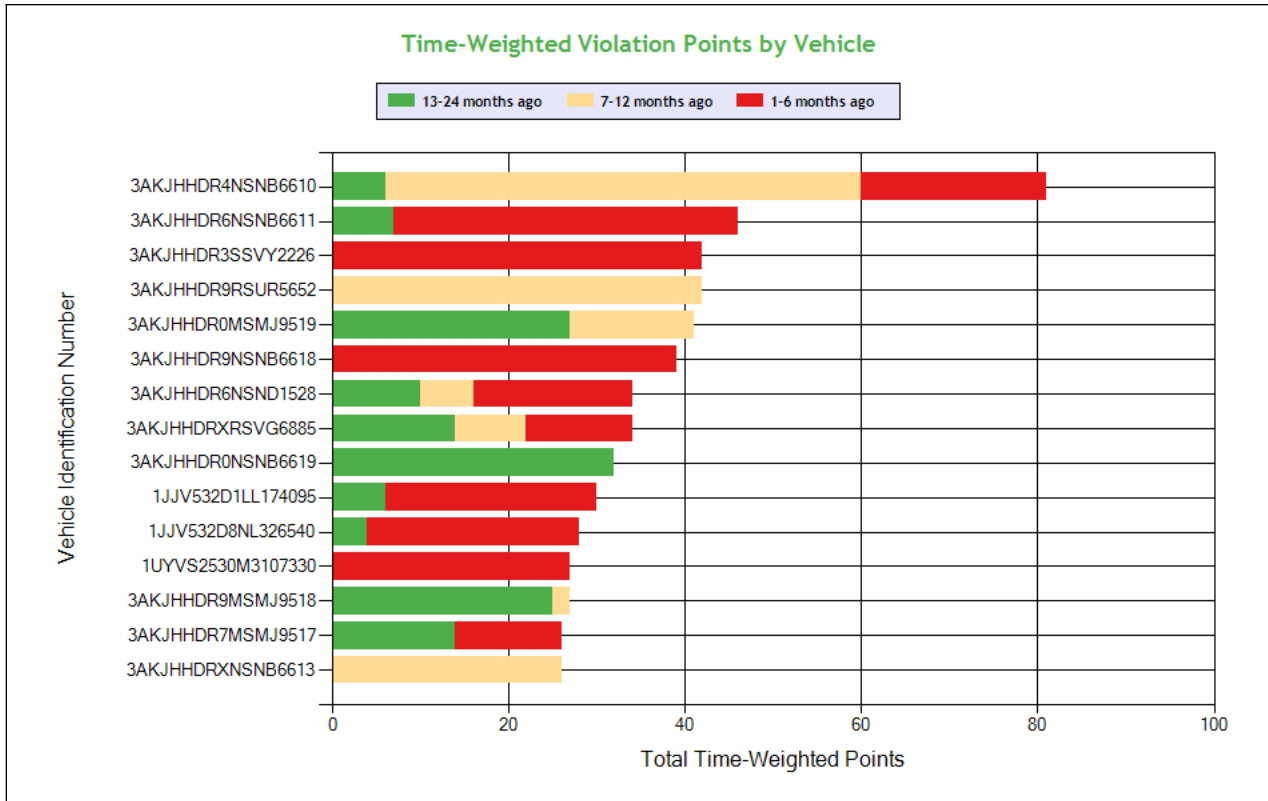

See the Excel file for the complete analysis

Violations is in (1-6/7-12/13-24mo)

Shaded = Out Of Service Violation												
Violation Group			Speeding 2	Speeding 3	False Log	False Log	Dangerous Driving	License-related: High	Suspension	Brakes, All Others	Lighting	Lighting
Violation Description	Total Time-weighted Points by VIN	% of Total Time-weighted Points by VIN	State/Local Laws - Speeding 6-10 miles per hour over the speed limit	State/Local Laws - Speeding 11-14 miles per hour over the speed limit	False report of drivers record of duty status	HOS (PROPERTY) - NO DRIVER MAY MAKE A FALSE REPORT IN CONNECTION WITH A DUTY STATUS. EXPLAIN:	Failure to obey traffic control device	Operating a CMV without a CDL	MORE THAN 25% OF THE LOCKING PINS ARE MISSING OR NOT ENGAGED.	Brake tubing and hose adequacy	LIGHTING - STOP LAMPS - ANY INOPERATIVE.	LIGHTING - STOP LAMPS - BOTH INOPERATIVE WHEN REQUIRED TO BE ON.
Driver Resp			Yes	Yes	Yes	Yes	Yes	Yes	No	No	Yes	Yes
Total Time-weighted Points			88	56	55	48	35	30	27	24	24	24
% Total Time-Wt Pts			10.07	6.41	6.29	5.49	4.00	3.43	3.09	2.75	2.75	2.75
3AKJHHDR4NSNB6610	81	9.27	8 (0/1/0)	21 (1/0/0)				20 (0/1/0)				
3AKJHHDR6NSNB6611	46	5.26				21 (1/0/0)	15 (1/0/0)					
3AKJHHDR3SSVY2226	42	4.81				27 (1/0/0)						
3AKJHHDR9RSUR5652	42	4.81	8 (0/1/0)									
3AKJHHDR0MSMJ9519	41	4.69			9 (0/0/1)							
3AKJHHDR9NSNB6618	39	4.46										
3AKJHHDR6NSND1528	34	3.89							18 (1/0/0)			
3AKJHHDRXRSVG6885	34	3.89	20 (1/1/0)									
3AKJHHDR0NSNB6619	32	3.66			7 (0/0/1)		5 (0/0/1)					



Carrier Software
 1-800-646-5152
 info@CarrierSoftware.com

CONFIDENTIAL - Intended for use by Amerigo Insurance Agency - Date: 3/14/2025

SHAHEEN TRANSPORT LLC - DOT# 2344053 / MC902095

1JJV532D1LL174095	30	3.43								6 (0/0/1)	24 (1/0/0)	
1JJV532D8NL326540	28	3.20										24 (1/0/0)
1UYVS2530M3107330	27	3.09							27 (1/0/0)			
3AKJHHDR9MSMJ9518	27	3.09			7 (0/0/1)		5 (0/0/1)					
3AKJHHDR7MSMJ9517	26	2.97	12 (1/0/0)					10 (0/0/1)				
3AKJHHDRXNSNB6613	26	2.97		14 (0/1/0)								



SAFETY ANALYSIS ToC

Unsafe Driving

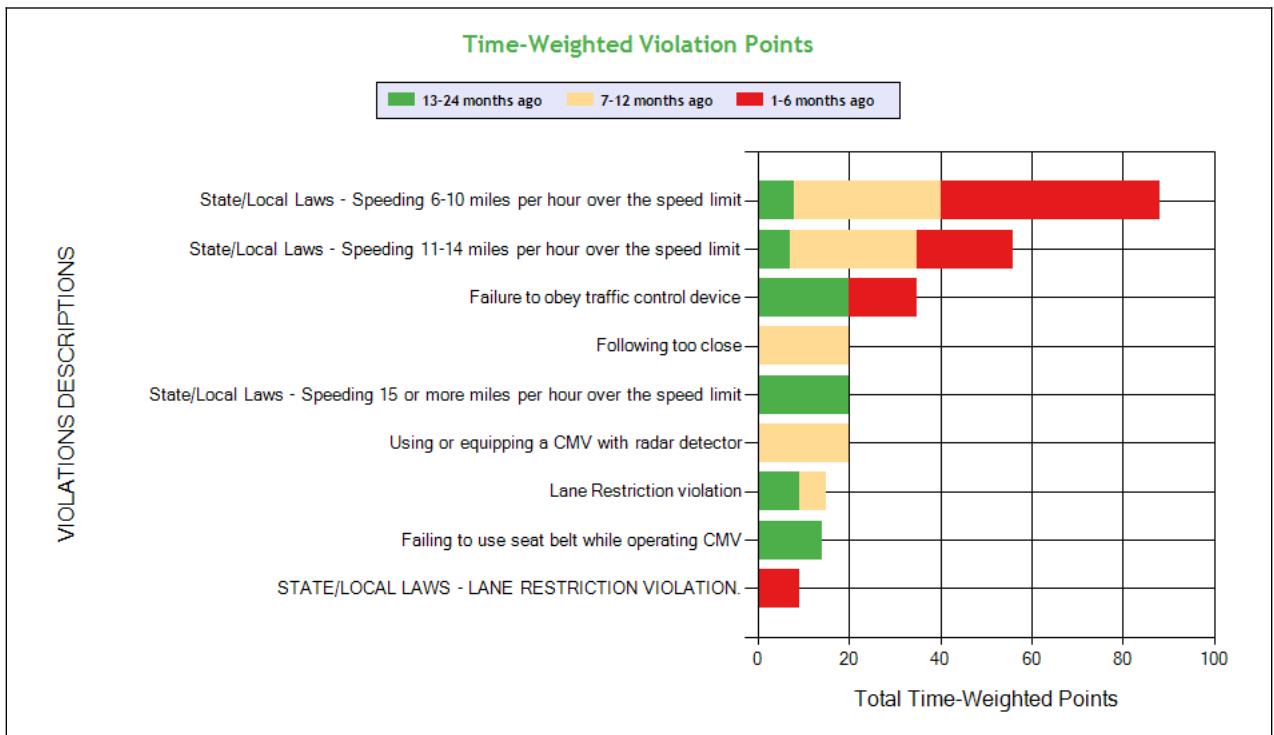
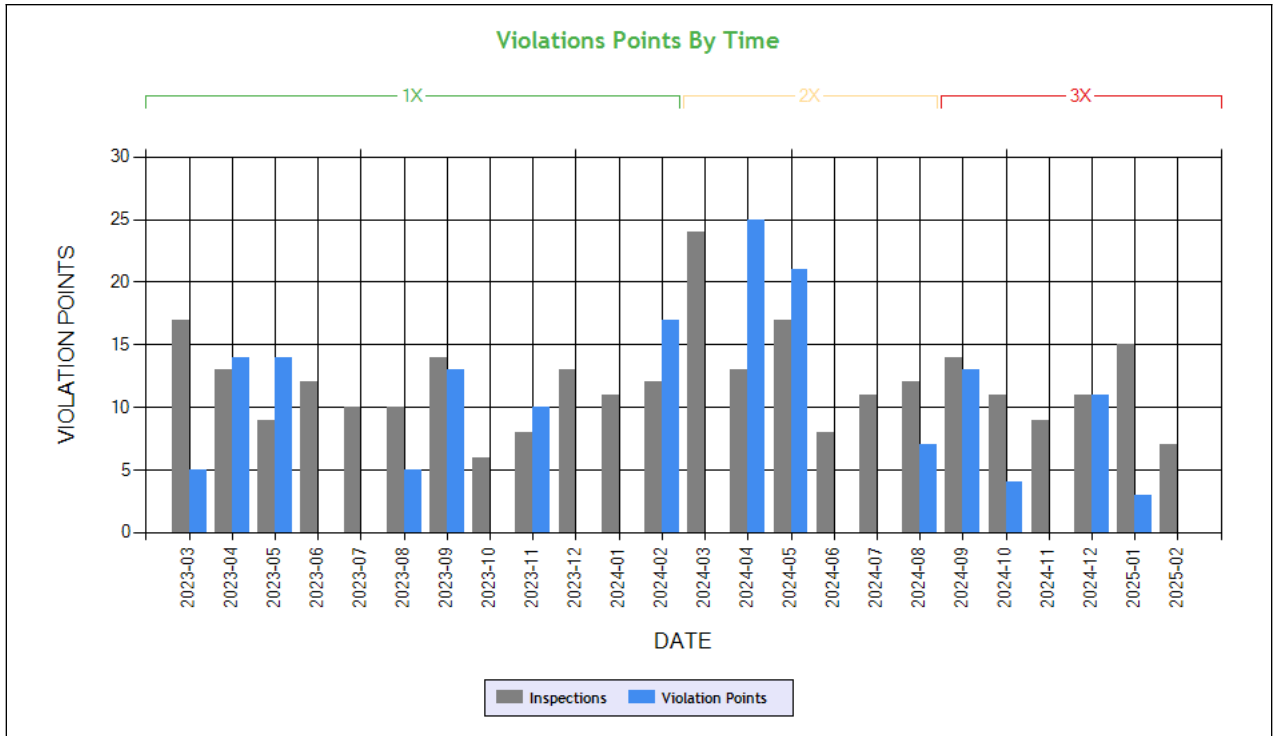

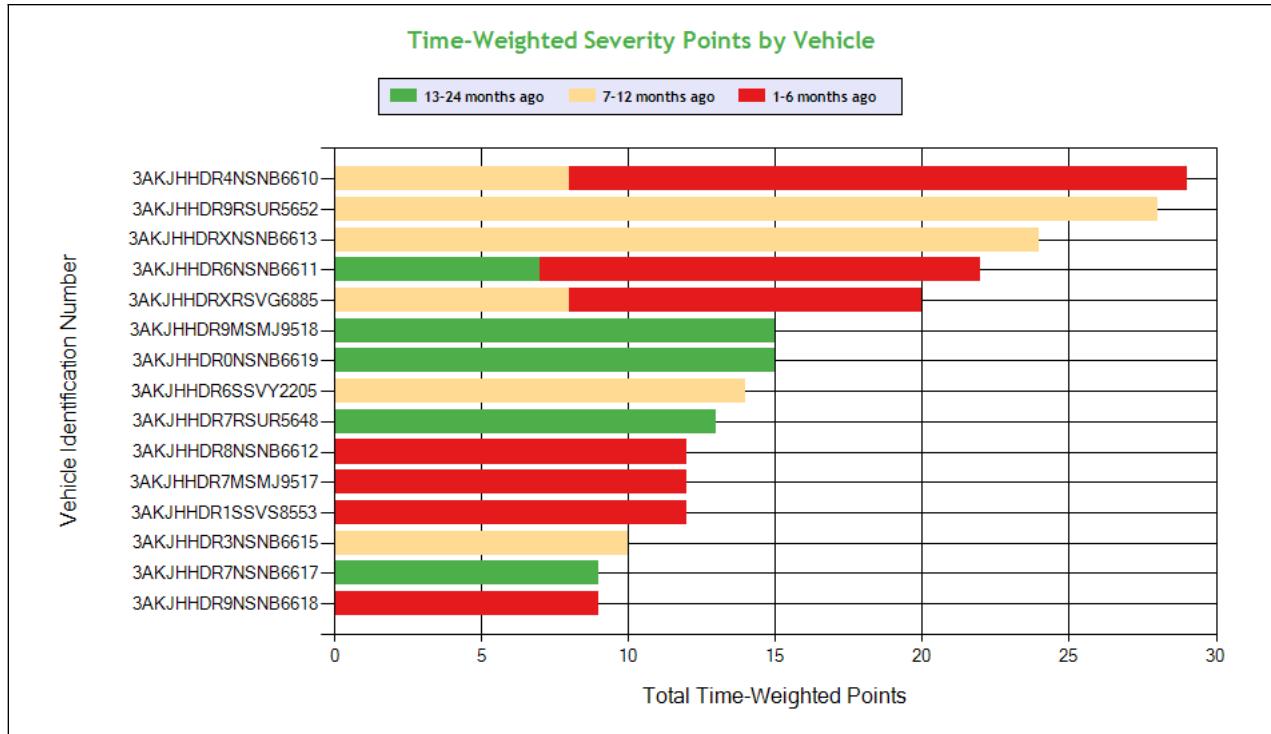

See the Excel file for the complete analysis

Violations is in (1-6/7-12/13-24mo)

Shaded = Out Of Service Violation											
Violation Group			Speeding 2	Speeding 3	Dangerous Driving	Dangerous Driving	Speeding 4	Speeding Related	Misc Violations	Seat Belt	Misc Violations
Violation Description	Total Time-weighted Points by VIN	% of Total Time-weighted Points by VIN	State/Local Laws - Speeding 6-10 miles per hour over the speed limit	State/Local Laws - Speeding 11-14 miles per hour over the speed limit	Failure to obey traffic control device	Following too close	State/Local Laws - Speeding 15 or more miles per hour over the speed limit	Using or equipping a CMV with radar detector	Lane Restriction violation	Failing to use seat belt while operating CMV	STATE/LOCAL LAWS - LANE RESTRICTION VIOLATION.
Driver Resp			Yes	Yes	Yes	Yes	Yes	Yes	Yes	Yes	Yes
Total Time-weighted Points			88	56	35	20	20	20	15	14	9
% Total Time-Wt Pts			31.77	20.22	12.64	7.22	7.22	7.22	5.42	5.05	3.25
3AKJHHDR4NSNB6610	29	10.47	8 (0/1/0)	21 (1/0/0)							
3AKJHHDR9RSUR5652	28	10.11	8 (0/1/0)			10 (0/1/0)		10 (0/1/0)			
3AKJHHDRXNSNB6613	24	8.66		14 (0/1/0)				10 (0/1/0)			
3AKJHHDR6NSNB6611	22	7.94			15 (1/0/0)					7 (0/0/1)	
3AKJHHDRXRSVG6885	20	7.22	20 (1/1/0)								
3AKJHHDR9MSMJ9518	15	5.42			5 (0/0/1)				3 (0/0/1)	7 (0/0/1)	
3AKJHHDR0NSNB6619	15	5.42			5 (0/0/1)		10 (0/0/1)				
3AKJHHDR6SSVY2205	14	5.05		14 (0/1/0)							
3AKJHHDR7RSUR5648	13	4.69					10 (0/0/1)		3 (0/0/1)		
3AKJHHDR8NSNB6612	12	4.33	12 (1/0/0)								



3AKJHHR7MSMJ9517	12	4.33	12 (1/0/0)								
3AKJHHR1SSVS8553	12	4.33	12 (1/0/0)								
3AKJHHR3NSNB6615	10	3.61				10 (0/1/0)					
3AKJHHR7NSNB6617	9	3.25	4 (0/0/1)		5 (0/0/1)						
3AKJHHR9NSNB6618	9	3.25									9 (1/0/0)

HOS Compliance

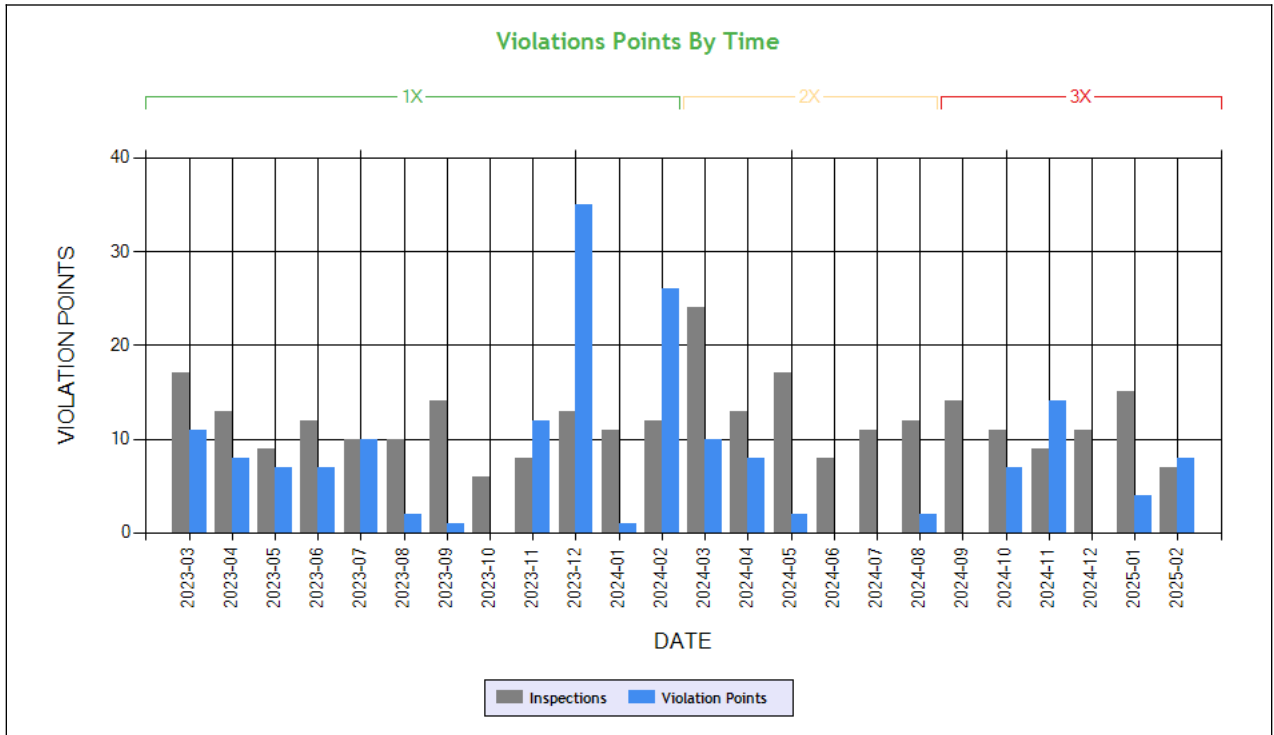

Time-Weighted Violation Points

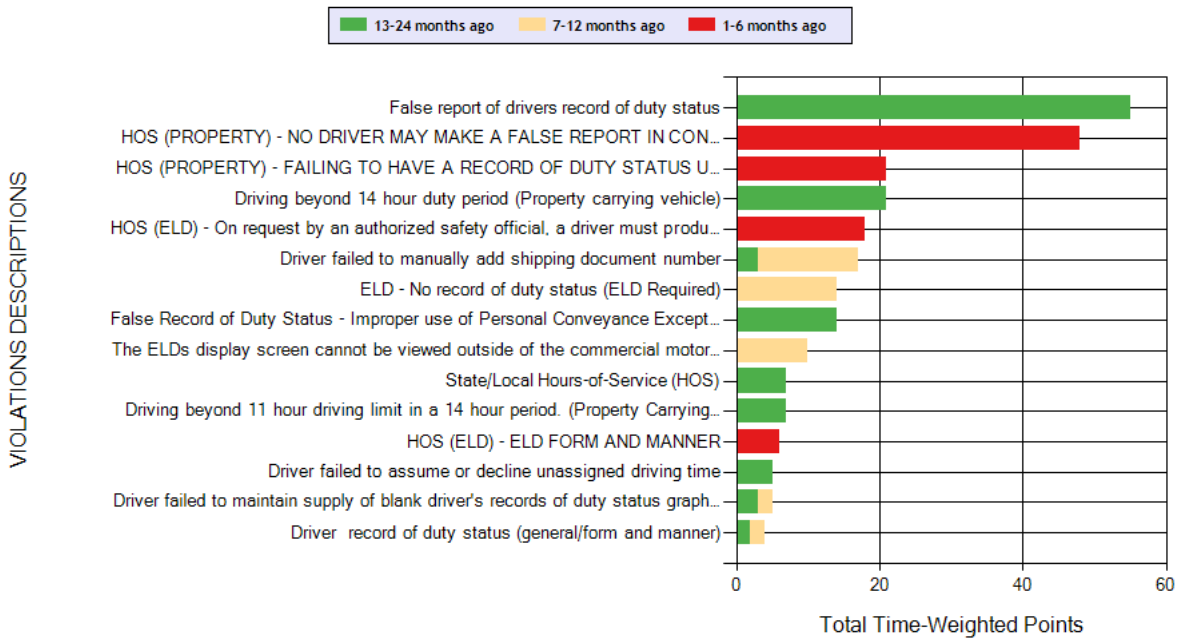

Carrier Software
1-800-646-5152
info@CarrierSoftware.com

CONFIDENTIAL - Intended for use by Amerigo Insurance Agency - Date: 3/14/2025

SHAHEEN TRANSPORT LLC - DOT# 2344053 / MC902095

Time-Weighted Severity Points by Vehicle

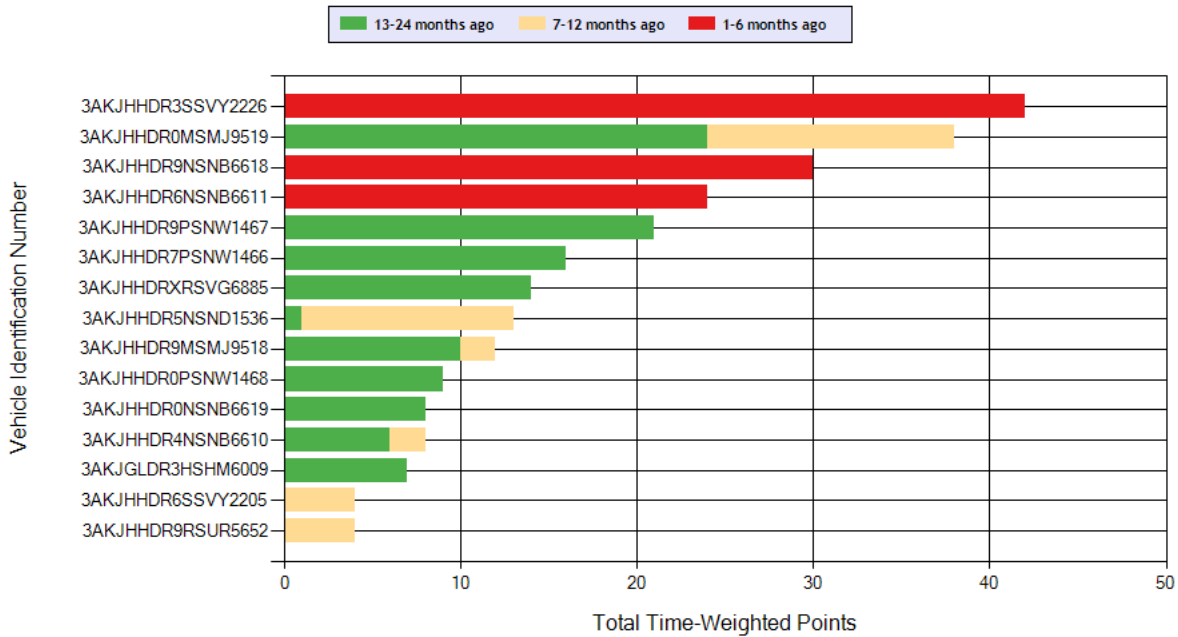

See the Excel file for the complete analysis

Violations is in (1-6/7-12/13-24mo)

Shaded = Out Of Service Violation												
Violation Group			False Log	False Log	Incomplete/Wr ong Log	Hours	ELD records		Incomplete/Wr ong Log	False Log	Incomplete/Wr ong Log	Hours



Violation Description	Total Time-weighted Points by VIN	% of Total Time-weighted Points by VIN	False report of drivers record of duty status	HOS (PROPERTY) - NO DRIVER MAY MAKE A FALSE REPORT IN CONNECTION WITH A DUTY STATUS. EXPLAIN:	HOS (PROPERTY) - FAILING TO HAVE A RECORD OF DUTY STATUS USING THE METHOD PRESCRIBED.	Driving beyond 14 hour duty period (Property carrying vehicle)	HOS (ELD) - On request by an authorized safety official, a driver must produce and transfer from an ELD the driver's hours-of-service records in accordance with the instruction sheet provided by the motor carrier.	Driver failed to manually add shipping document number	ELD - No record of duty status (ELD Required)	False Record of Duty Status - Improper use of Personal Conveyance Exception	The ELDs display screen cannot be viewed outside of the commercial motor vehicle.	State/Local Hours-of-Service (HOS)
Driver Resp			Yes	Yes	Yes	Yes	No	Yes	Yes	Yes	No	Yes
Total Time-weighted Points			55	48	21	21	18	17	14	14	10	7
% Total Time-Wt Pts			20.91	18.25	7.98	7.98	6.84	6.46	5.32	5.32	3.80	2.66
3AKJHHDR3SSVY2226	42	15.97		27 (1/0/0)			9 (1/0/0)					
3AKJHHDR0MSMJ9519	38	14.45	9 (0/0/1)			7 (0/0/1)			14 (0/1/0)	7 (0/0/1)		
3AKJHHDR9NSNB6618	30	11.41			21 (1/0/0)		9 (1/0/0)					
3AKJHHDR6NSNB6611	24	9.13		21 (1/0/0)								
3AKJHHDR9PSNW1467	21	7.98	14 (0/0/2)			7 (0/0/1)						
3AKJHHDR7PSNW1466	16	6.08	9 (0/0/1)							7 (0/0/1)		
3AKJHHDRXRSVG6885	14	5.32				7 (0/0/1)						
3AKJHHDR5NSND1536	13	4.94									10 (0/1/0)	
3AKJHHDR9MSMJ9518	12	4.56	7 (0/0/1)					3 (0/1/1)				
3AKJHHDR0PSNW1468	9	3.42	9 (0/0/1)									
3AKJHHDR0NSNB6619	8	3.04	7 (0/0/1)					1 (0/0/1)				
3AKJHHDR4NSNB6610	8	3.04						2 (0/1/0)				
3AKJGLDR3HSHM6009	7	2.66										7 (0/0/1)
3AKJHHDR6SSVY2205	4	1.52						2 (0/1/0)				
3AKJHHDR9RSUR5652	4	1.52						4 (0/2/0)				



Driver Fitness

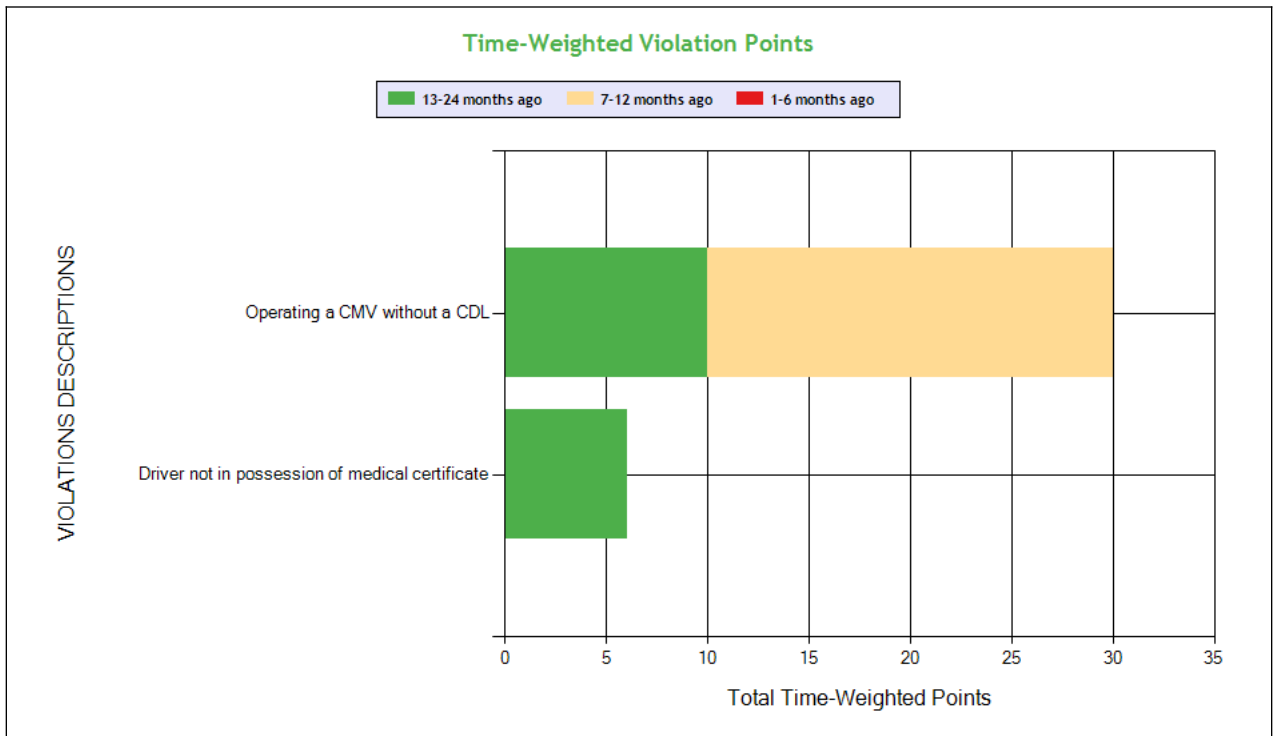
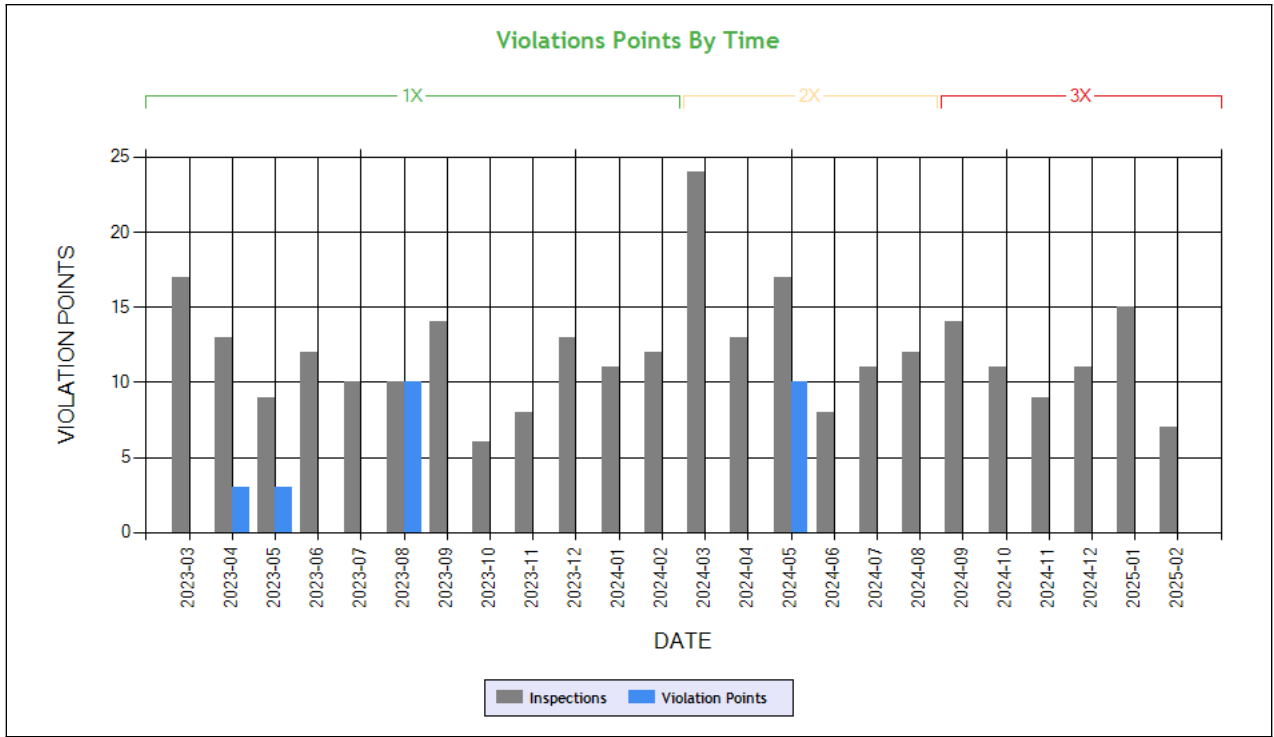

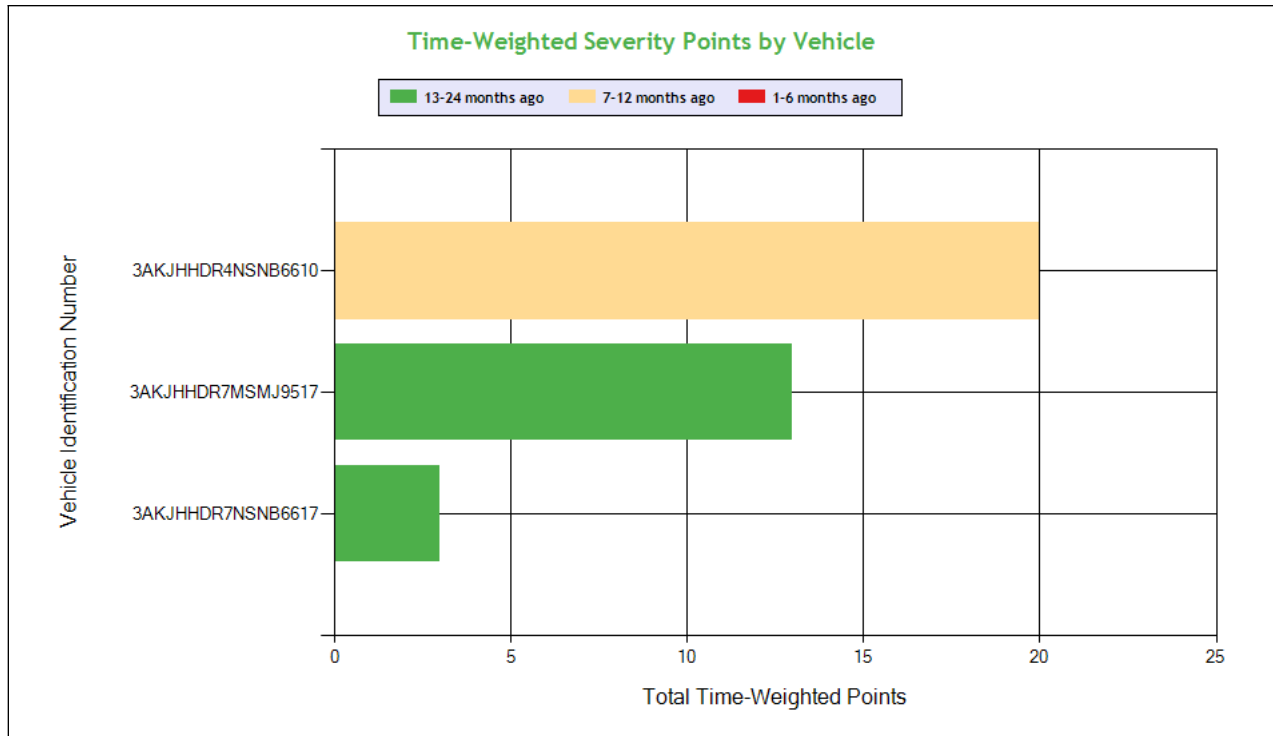

Carrier Software
 1-800-646-5152
 info@CarrierSoftware.com

CONFIDENTIAL - Intended for use by Amerigo Insurance Agency - Date: 3/14/2025

SHAHEEN TRANSPORT LLC - DOT# 2344053 / MC902095

See the Excel file for the complete analysis

Violations is in (1-6/7-12/13-24mo)

Shaded = Out Of Service Violation				
Violation Group			License-related: High	Medical Certificate
Violation Description	Total Time-weighted Points by VIN	% of Total Time-weighted Points by VIN	Operating a CMV without a CDL	Driver not in possession of medical certificate
Driver Resp			Yes	Yes
Total Time-weighted Points			30	6
% Total Time-Wt Pts			83.33	16.67
3AKJHHR4NSNB6610	20	55.56	20 (0/1/0)	
3AKJHHR7MSMJ9517	13	36.11	10 (0/0/1)	3 (0/0/1)
3AKJHHR7NSNB6617	3	8.33		3 (0/0/1)



Vehicle Maintenance

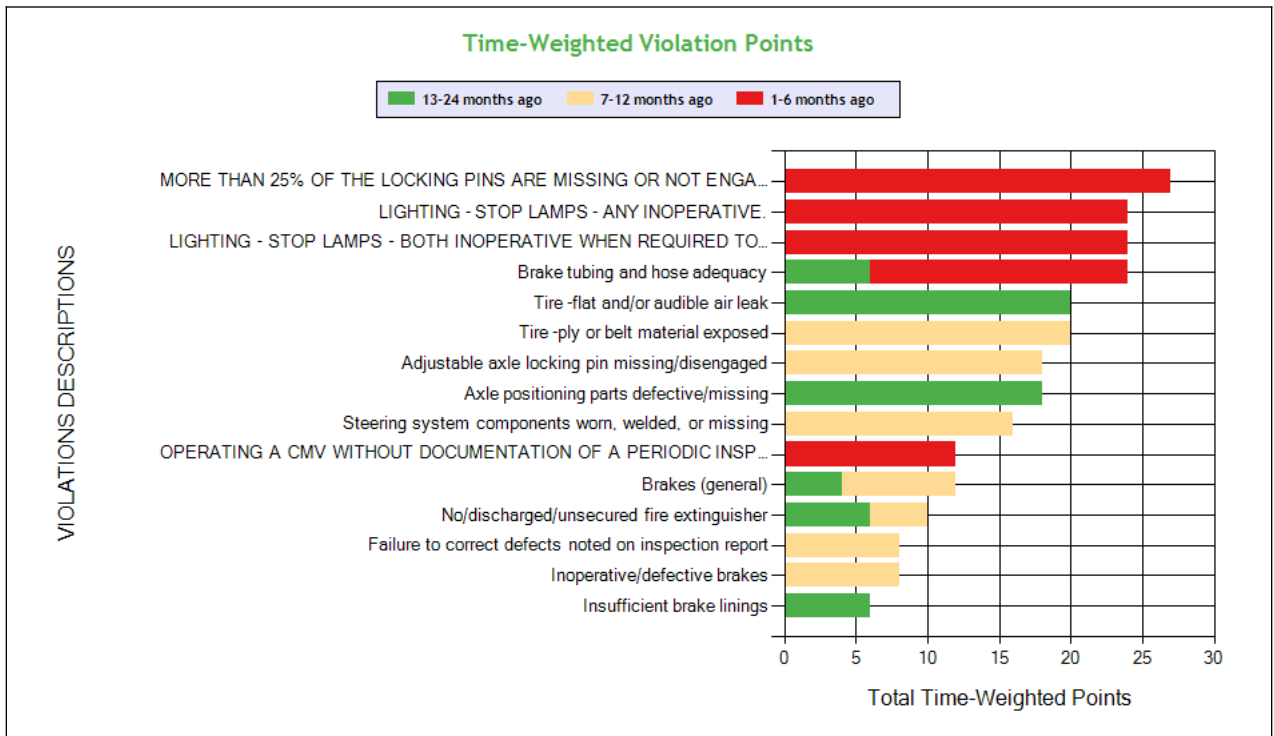
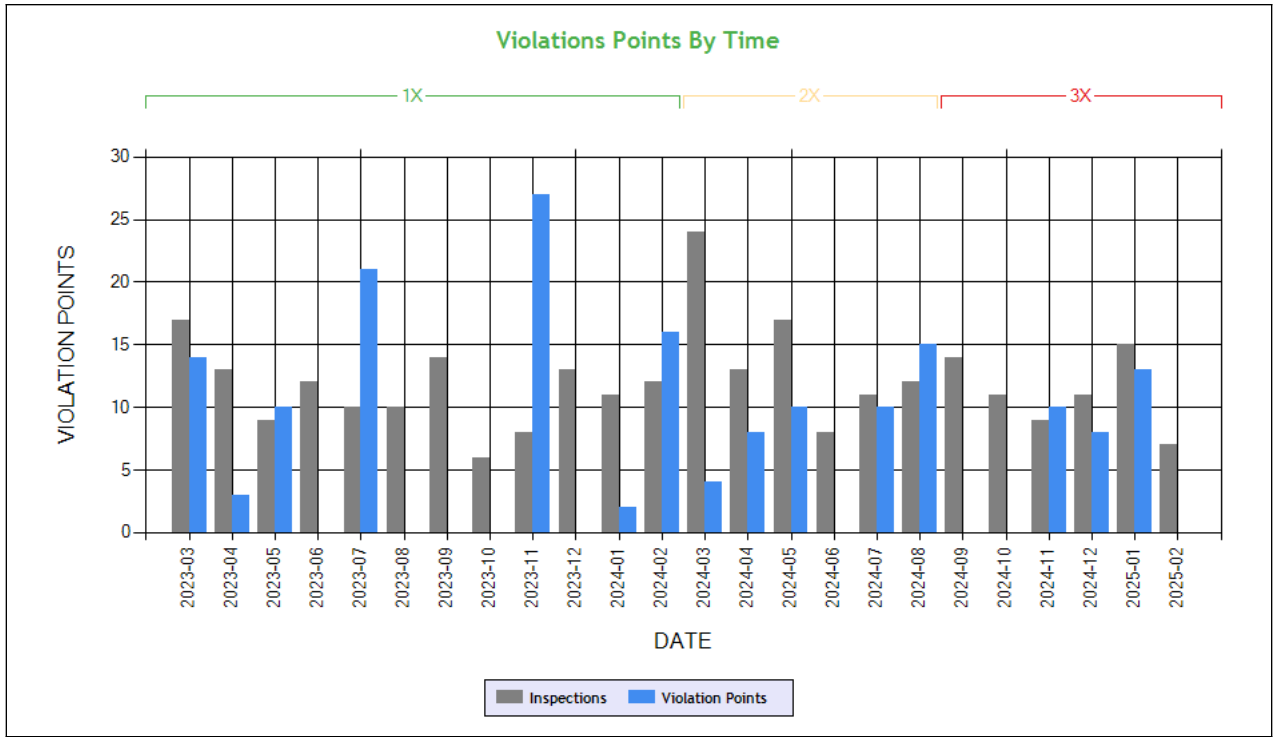

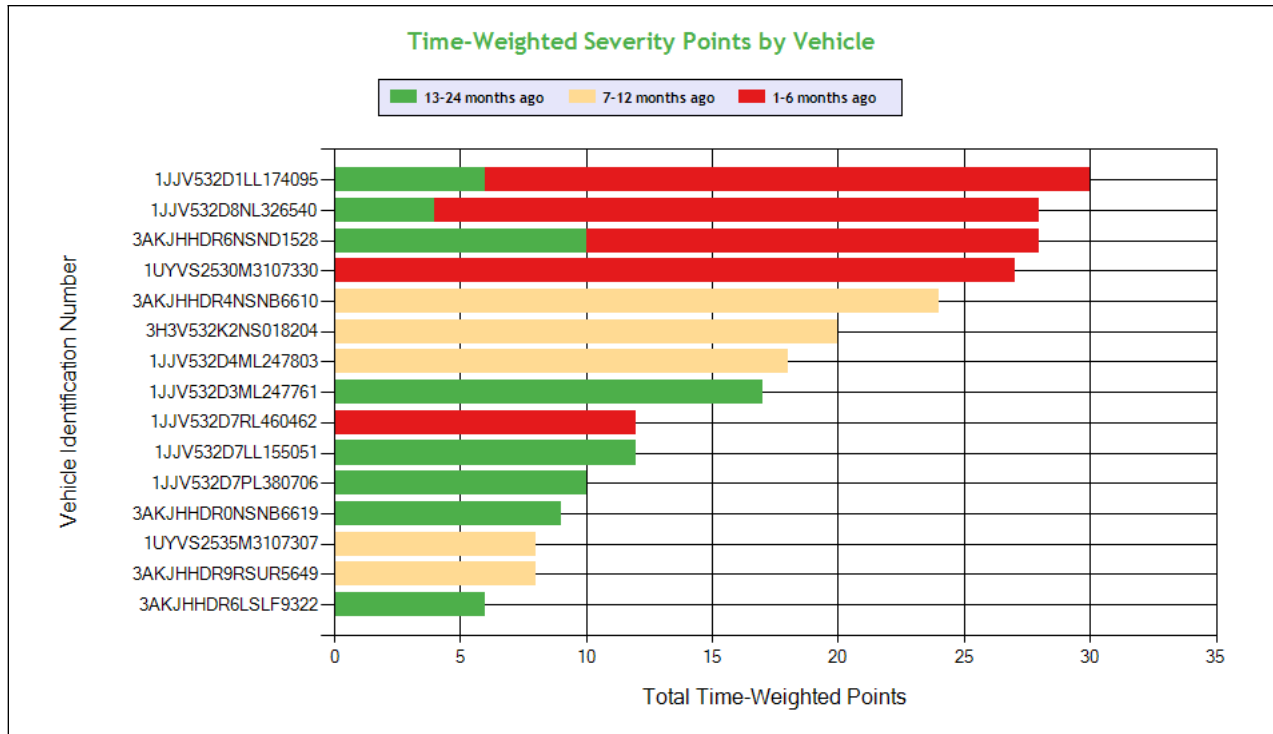

Carrier Software
 1-800-646-5152
 info@CarrierSoftware.com

CONFIDENTIAL - Intended for use by Amerigo Insurance Agency - Date: 3/14/2025

SHAHEEN TRANSPORT LLC - DOT# 2344053 / MC902095

See the Excel file for the complete analysis

Violations is in (1-6/7-12/13-24mo)

Shaded = Out Of Service Violation												
Violation Group			Suspension	Brakes, All Others	Lighting	Lighting	Tires	Tires	Suspension	Suspension	Steering Mechanism	Inspection Reports
Violation Description	Total Time-weighted Points by VIN	% of Total Time-weighted Points by VIN	MORE THAN 25% OF THE LOCKING PINS ARE MISSING OR NOT ENGAGED.	Brake tubing and hose adequacy	LIGHTING - STOP LAMPS - ANY INOPERATIVE.	LIGHTING - STOP LAMPS - BOTH INOPERATIVE WHEN REQUIRED TO BE ON.	Tire -ply or belt material exposed	Tire -flat and/or audible air leak	Axle positioning parts defective/missing	Adjustable axle locking pin missing/disengaged	Steering system components worn, welded, or missing	OPERATING A CMV WITHOUT DOCUMENTATION OF A PERIODIC INSPECTION.
Driver Resp			No	No	Yes	Yes	Yes	Yes	No	Yes	Yes	No
Total Time-weighted Points			27	24	24	24	20	20	18	18	16	12
% Total Time-Wt Pts			9.44	8.39	8.39	8.39	6.99	6.99	6.29	6.29	5.59	4.20
1JJV532D1LL174095	30	10.49		6 (0/0/1)	24 (1/0/0)							
1JJV532D8NL326540	28	9.79				24 (1/0/0)						
3AKJHHDR6NSND1528	28	9.79		18 (1/0/0)					9 (0/0/1)			
1UYVS2530M3107330	27	9.44	27 (1/0/0)									
3AKJHHDR4NSNB6610	24	8.39									16 (0/1/0)	
3H3V532K2NS018204	20	6.99					20 (0/1/0)					
1JJV532D4ML247803	18	6.29								18 (0/1/0)		
1JJV532D3ML247761	17	5.94						10 (0/0/1)				
1JJV532D7RL460462	12	4.20										12 (1/0/0)
1JJV532D7LL155051	12	4.20										
1JJV532D7PL380706	10	3.50						10 (0/0/1)				
3AKJHHDR0NSNB6619	9	3.15							9 (0/0/1)			



1UYVS2535M3107307	8	2.80									
3AKJHHDR9RSUR5649	8	2.80									
3AKJHHDR6LSLF9322	6	2.10									

COLOR CODED CRASH TABLE ToC

Color KEY	Color Code		
	Green	Orange	Red
Citation	No	Unknown	Yes
HazMat Release	No		Yes
Tow Away	No	Yes	
Time Weight	1	2	3
Severity Weight	1		2-3
Injuries	0	1-2	3 or more
Fatalities	0		1 or more
Vehicles in Crash	0-1	2	3 or more
Light Condition	Daylight	Dawn; Dusk	Dark- Not Lighted; Dark-Lighted; Dark- Unknown Roadway Lighting
Road Surface	Dry	Wet; Water(Standing, Moving); Slush	Snow; Ice; Sand; Mud; Dirt; Oil or Gravel
Weather Condition	No Adverse Conditions	Rain; Sleet; Blowing Sand; Soil, Dirt Or Snow	Snow; Fog; Severe Crosswinds

3AKJHHDR9NSNB6 618	3AKJHHDR7NSNB6 617	3AKJHHDR9NSNB6 618	3AKJHHDR8MSMA7 145	3AKJHHDR9RSUR5 649	3AKJHHDR4NSNB6 610	Driver Name VIN
3	3	1	1	1	0	Time Weight
1	1	1	1	2	2	Severity Weight
0	0	0	0	0	0	Fatalities
0	0	0	0	1	1	Injuries
	No	Unknown	Unknown	No	Unknown	Citation
Dry	Dry	Wet	Wet	Dry	Ice	Road Surface Condition
No Adverse Condition	No Adverse Condition	Rain	Rain	No Adverse Condition	Snow	Weather Condition
Dusk	Dark-Not Lighted	Dark-Lighted	Daylight	Daylight	Dusk	Light Condition
Y	Y	Y	Y	Y	Y	Tow-Away
		N		N		HM Released
2	2	3	1	2	3	Vehicles In Crash
Seq. #1: Collision involving motor vehicle in transport;	Seq. #1: Collision involving motor vehicle in transport;	Seq. #1: Collision involving motor vehicle in transport;	Seq. #1: Non collision ran off road; Seq. #2: Collision involving fixed object;	Seq. #1: Collision involving motor vehicle in transport;	Seq. #1: Collision involving motor vehicle in transport;	Sequence of Events
CA	OR	CA	OR	CA	OR	Crash State
CA8502500075	OR2024400202	CA2852400010	OR2023240065	CA5252303784	OR2022400202	Report Number
1/22/2025	11/28/2024	1/2/2024	9/1/2023	7/28/2023	12/22/2022	Date
Tractor/Semitrailer	Tractor/Semitrailer	Tractor/Semitrailer	Tractor/Semitrailer	Tractor/Semitrailer	Tractor/Semitrailer	Vehicle Configuration
Van/Enclosed Box	Van/Enclosed Box	Van/Enclosed Box	Van/Enclosed Box	Van/Enclosed Box	Van/Enclosed Box	Cargo Body Type
	40	24	40	37	30	Driver Age
	CA	CA	CA	CA	CA	Driver License State

3AKJHHDR8KSKH1 077	3AKJHHDR8MSMA7 145	1FUJGLD59FLGF62 04	3AKJHHDRXMSMA 7146	3AKJHHDR2KSKH9 868	3AKJHHDR6LSLF93 22	Driver Name VIN
0	0	0	0	0	0	Time Weight
1	1	1	2	2	1	Severity Weight
0	0	0	0	2	0	Fatalities



0	0	0	1	5	0	Injuries
No	Unknown	No	No	No	No	Citation
Dry	Dry	Dry	Dry	Dry	Dry	Road Surface Condition
No Adverse Condition	No Adverse Condition	No Adverse Condition	No Adverse Condition	No Adverse Condition	No Adverse Condition	Weather Condition
Daylight	Dark-Not Lighted	Daylight	Dark-Not Lighted	Daylight	Daylight	Light Condition
Y	Y	Y	Y	Y	Y	Tow-Away
	N	N		N		HM Released
2	2	1	2	6	1	Vehicles In Crash
Seq. #1: Collision involving motor vehicle in transport;	Seq. #1: Collision involving motor vehicle in transport;	Seq. #1: Non collision ran off road; Seq. #2: Collision involving fixed object; Seq. #3: Collision involving fixed object;	Seq. #1: Collision involving motor vehicle in transport;	Seq. #1: Collision involving motor vehicle in transport;	Seq. #1: Non collision overturn (rollover);	Sequence of Events
OR	CA	CA	CA	CA	OR	Crash State
OR2022400101	CA2652201489	CA5402110552	CA2852001148	CA2412000233	OR2020420082	Report Number
6/22/2022	5/13/2022	7/8/2021	10/11/2020	6/10/2020	5/30/2020	Date
Tractor/Semitrailer	Tractor/Semitrailer	Tractor/Semitrailer	Tractor/Semitrailer	Tractor/Semitrailer	Tractor/Semitrailer	Vehicle Configuration
Van/Enclosed Box	Intermodal	Van/Enclosed Box	Other	Van/Enclosed Box	Van/Enclosed Box	Cargo Body Type
59	39	56	34	25	21	Driver Age
CA	CA	NV	CA	CA	CA	Driver License State

1FUJHHDR7KLR1675	1FUJGLDRXALAH3362	1FUJGLDRXALAH3362	Driver Name
0	0	0	VIN
1	1	1	Time Weight
0	0	0	Severity Weight
0	0	0	Fatalities
Unknown	Yes		Injuries
Dry	Snow	Ice	Citation
No Adverse Condition	Other	Snow	Road Surface Condition
Daylight	Daylight	Dawn	Weather Condition
Y	Y	Y	Light Condition
	N		Tow-Away
2	1	2	HM Released
Seq. #1: Collision involving motor vehicle in transport;	Seq. #1: Non collision cross median/centerline; Seq. #2: Non collision ran off road; Seq. #3: Non collision jackknife;	Seq. #1: Collision involving motor vehicle in transport;	Vehicles In Crash
OR	WA	OR	Sequence of Events
OR2019420196	WA000E626397	OR2016400002	Crash State
12/18/2019	12/27/2016	1/3/2016	Report Number
Tractor/Semitrailer	Tractor/Semitrailer	Tractor/Semitrailer	Date
Van/Enclosed Box	Van/Enclosed Box	Van/Enclosed Box	Vehicle Configuration
40	38		Cargo Body Type
CA	CA		Driver Age
			Driver License State



LEGEND
Vehicle Information
Inspection for DOT # being analyzed
Inspection for Different DOT #
Crash Information for specific VIN

INSPECTIONS WITH SHARED EQUIPMENT: ToC This section only contains inspection data on VINs where the vehicle was inspected under the DOT number being analyzed, then a different DOT number and then subsequently under the DOT number being analyzed.

POWER UNIT Inspections Section

VIN: 3AKJHHR6NSNB6611		Unit: Truck Tractor		Year: 2022		Make: FREIGHTLINER	
DOT No: 2344053		Docket No: MC902095		Name: SHAHEEN TRANSPORT LLC		Interstate: Yes	
Date	Unit License	Unit Lic State	Violation Unit	Violation Description	Severity	OOS	Citation
03/03/2025	XP90247	CA	1	390.21TCMC	0	No	
03/03/2025	XP90247	CA	1	393.47E - Clamp/Roto-Chamber type brake(s) out of adjustment	4	No	
03/03/2025	XP90247	CA	1	395.20BELDNDV - HOS (ELD) - THE ELD DISPLAY SCREEN IS NOT VIEWABLE BY AN AUTHORIZED OFFICIAL WITHOUT ENTERING THE CMV.	5	No	
02/12/2025	XP90247	CA	D	395.24 - HOS (ELD) - ELD FORM AND MANNER	1	No	
02/12/2025	XP90247	CA	D	395.8EHOSPD - HOS (PROPERTY) - NO DRIVER MAY MAKE A FALSE REPORT IN CONNECTION WITH A DUTY STATUS. EXPLAIN:	7	No	
10/13/2024	XP90247	CA	-	-	-	-	-
09/04/2024	XP90247	CA	D	392.2 - Operating a commercial motor vehicle not in accordance with the laws, ordinances, and regulations of the jurisdiction in which it is being operated - Unsafe Driving	0	No	VERBAL
06/01/2024	XP90247	CA	-	-	-	-	-
05/08/2024	XP90247	CA	-	-	-	-	-
03/08/2024	XP90247	CA	-	-	-	-	-
01/04/2024	XP90247	CA	-	-	-	-	-
DOT No: 2344058		Docket No:		Name: CRYSTAL SPRING FARM INC		Interstate: No	
Date	Unit License	Unit Lic State	Violation Unit	Violation Description	Severity	OOS	Citation
10/23/2023	XP90247	CA	-	-	-	-	-
DOT No: 2344053		Docket No: MC902095		Name: SHAHEEN TRANSPORT LLC		Interstate: Yes	
Date	Unit License	Unit Lic State	Violation Unit	Violation Description	Severity	OOS	Citation
07/02/2023	XP90247	CA	1	392.2SLLEWG1 - State/Local Laws - Excessive Weight - 1-2500 Lbs Over On Allowable Gross Weight.	0	No	VERBAL
06/22/2023	XP90247	CA	-	-	-	-	-
06/01/2023	XP90247	CA	-	-	-	-	-
05/29/2023	XP90247	CA	1	392.2IN - State Insurance Violation	0	No	
05/29/2023	XP90247	CA	D	392.16 - Failing to use seat belt while operating CMV	7	No	3A0419582
10/02/2022	XP90247	CA	-	-	-	-	-
06/13/2022	XP90247	CA	-	-	-	-	-
05/09/2022	XP90247	CA	D	392.2MI - Miscellaneous Traffic Law Violation	0	No	
05/09/2022	XP90247	CA	D	395.22H4 - Driver failed to maintain supply of blank driver's records of duty status graph-grids	1	No	
05/04/2022	XP90247	CA	-	-	-	-	-
01/06/2022	XP90247	CA	1	392.2SLLEWG1 - State/Local Laws - Excessive Weight - 1-2500 Lbs Over On Allowable Gross Weight.	0	No	
11/29/2021	XP90247	CA	-	-	-	-	-
11/18/2021	XP90247	CA	-	-	-	-	-
07/19/2021	XP90247	CA	-	-	-	-	-

VIN: 3AKJHHR9PSNW1467		Unit: Truck Tractor		Year: 2023		Make: FREIGHTLINER	
-----------------------	--	---------------------	--	------------	--	--------------------	--



DOT No: 2344053		Docket No: MC902095		Name: SHAHEEN TRANSPORT LLC		Interstate: Yes	
Date	Unit License	Unit Lic State	Violation Unit	Violation Description	Severity	OOS	Citation
01/17/2025	YP31405	CA	-	-	-	-	-
11/22/2024	YP31405	CA	-	-	-	-	-
07/29/2024	YP31405	CA	-	-	-	-	-
01/31/2024	YP31405	CA	-	-	-	-	-
01/26/2024	YP31405	CA	-	-	-	-	-
12/29/2023	YP31405	CA	D	395.3A2PROP - Driving beyond 14 hour duty period (Property carrying vehicle)	7	No	-
12/29/2023	YP31405	CA	D	395.8E - False report of drivers record of duty status	7	No	-
09/20/2023	YP31405	CA	-	-	-	-	-
06/25/2023	YP31405	CA	-	-	-	-	-
05/14/2023	YP31405	CA	D	395.8E - False report of drivers record of duty status	7	No	-
03/30/2023	YP31405	CA	-	-	-	-	-

DOT No: 2344058		Docket No:		Name: CRYSTAL SPRING FARM INC		Interstate: No	
Date	Unit License	Unit Lic State	Violation Unit	Violation Description	Severity	OOS	Citation
11/21/2022	YP31405	CA	-	-	-	-	-

DOT No: 2344053		Docket No: MC902095		Name: SHAHEEN TRANSPORT LLC		Interstate: Yes	
Date	Unit License	Unit Lic State	Violation Unit	Violation Description	Severity	OOS	Citation
09/26/2022	YP31405	CA	-	-	-	-	-
06/13/2022	YP31405	CA	-	-	-	-	-

VIN: 3AKJHHR8NSNB6612		Unit: Truck Tractor		Year: 2022		Make: FREIGHTLINER	
-----------------------	--	---------------------	--	------------	--	--------------------	--

DOT No: 2344053		Docket No: MC902095		Name: SHAHEEN TRANSPORT LLC		Interstate: Yes	
Date	Unit License	Unit Lic State	Violation Unit	Violation Description	Severity	OOS	Citation
01/08/2025	XP99307	CA	-	-	-	-	-
12/26/2024	XP99307	CA	-	-	-	-	-
12/16/2024	XP99307	CA	D	392.2SLLS2 - State/Local Laws - Speeding 6-10 miles per hour over the speed limit	4	No	WC0051565
12/16/2024	XP99307	CA	D	392.2SLLTR	0	No	WC0051565
09/13/2024	XP99307	CA	-	-	-	-	-
06/05/2024	XP99307	CA	-	-	-	-	-
02/26/2024	XP99307	CA	-	-	-	-	-
01/17/2024	XP99307	CA	-	-	-	-	-
09/22/2023	XP99307	CA	D	392.2SLLS2 - State/Local Laws - Speeding 6-10 miles per hour over the speed limit	4	No	-
09/12/2023	XP99307	CA	1	392.2SLLSWG1 - State/Local Laws - Excessive Weight - 1-2500 Lbs Over On Allowable Gross Weight.	0	No	KR31025
06/13/2023	XP99307	CA	-	-	-	-	-
12/16/2022	XP99307	CA	-	-	-	-	-
09/26/2022	XP99307	CA	-	-	-	-	-
08/17/2022	XP99307	CA	-	-	-	-	-

DOT No: 2344058		Docket No:		Name: CRYSTAL SPRING FARM INC		Interstate: No	
Date	Unit License	Unit Lic State	Violation Unit	Violation Description	Severity	OOS	Citation
04/18/2022	XP99307	CA	-	-	-	-	-

DOT No: 2344053		Docket No: MC902095		Name: SHAHEEN TRANSPORT LLC		Interstate: Yes	
Date	Unit License	Unit Lic State	Violation Unit	Violation Description	Severity	OOS	Citation
01/26/2022	XP99307	CA	D	392.2SLLS2 - State/Local Laws - Speeding 6-10 miles per hour over the speed limit	4	No	-
01/25/2022	XP99307	CA	-	-	-	-	-
10/31/2021	XP99307	CA	-	-	-	-	-

VIN: 3AKJHHR5NSND1536		Unit: Truck Tractor		Year: 2022		Make: FREIGHTLINER	
-----------------------	--	---------------------	--	------------	--	--------------------	--

DOT No: 2344053		Docket No: MC902095		Name: SHAHEEN TRANSPORT LLC		Interstate: Yes	
-----------------	--	---------------------	--	-----------------------------	--	-----------------	--



Date	Unit License	Unit Lic State	Violation Unit	Violation Description	Severity	OOS	Citation
12/11/2024	YP10461	CA	-	-	-	-	-
06/07/2024	YP10461	CA	-	-	-	-	-
05/29/2024	YP10461	CA	D	392.2LV - Lane Restriction violation	3	No	-
05/22/2024	YP10461	CA	-	-	-	-	-
04/15/2024	YP10461	CA	D	395.20B - The ELDs display screen cannot be viewed outside of the commercial motor vehicle.	5	No	-
04/03/2024	YP10461	CA	-	-	-	-	-
03/27/2024	YP10461	CA	D	395.8 - Driver record of duty status (general/form and manner)	1	No	-
03/24/2024	YP10461	CA	-	-	-	-	-
03/01/2024	YP10461	CA	-	-	-	-	-
12/15/2023	YP10461	CA	-	-	-	-	-
11/27/2023	YP10461	CA	-	-	-	-	-
09/22/2023	YP10461	CA	-	-	-	-	-
08/16/2023	YP10461	CA	-	-	-	-	-
07/24/2023	YP10461	CA	-	-	-	-	-
07/24/2023	YP10461	CA	1	396.3A1B - Brakes (general)	4	No	-
07/21/2023	YP10461	CA	D	395.22H4 - Driver failed to maintain supply of blank driver's records of duty status graph-grids	1	No	-
05/18/2023	YP10461	CA	1	392.2SLLEWG1 - State/Local Laws - Excessive Weight - 1-2500 Lbs Over On Allowable Gross Weight.	0	No	KR30357
03/27/2023	YP10461	CA	-	-	-	-	-
02/08/2023	YP10461	CA	-	-	-	-	-
02/08/2023	YP10461	CA	1	393.45 - Brake tubing and hose adequacy	4	Yes	WARNING
01/24/2023	YP10461	CA	-	-	-	-	-

DOT No: 2344083 Docket No: Name: THORNAPPLE TRUCKING LLC Interstate: No

Date	Unit License	Unit Lic State	Violation Unit	Violation Description	Severity	OOS	Citation
10/26/2022	YP10461	CA	-	-	-	-	-

DOT No: 2344053 Docket No: MC902095 Name: SHAHEEN TRANSPORT LLC Interstate: Yes

Date	Unit License	Unit Lic State	Violation Unit	Violation Description	Severity	OOS	Citation
10/17/2022	YP10461	CA	D	395.8AELD - ELD - No record of duty status (ELD Required)	5	Yes	-
05/06/2022	YP10461	CA	-	-	-	-	-
04/19/2022	YP10461	CA	-	-	-	-	-
02/23/2022	YP10461	CA	-	-	-	-	-

TRAILER Inspections Section

VIN: 1JJV532D1ML248102 Unit: Semi Trailer Year: 2021 Make: WABASH NATIONAL

DOT No: 2344053 Docket No: MC902095 Name: SHAHEEN TRANSPORT LLC Interstate: Yes

Date	Unit License	Unit Lic State	Violation Unit	Violation Description	Severity	OOS	Citation
03/05/2025	4TF6228	CA	-	-	-	-	-

DOT No: 3914338 Docket No: MC1445945 Name: CONNIE PACIFIC NORTHWEST LOGISTICS LLC Interstate: Yes

Date	Unit License	Unit Lic State	Violation Unit	Violation Description	Severity	OOS	Citation
11/19/2024	4TF6228	CA	-	-	-	-	-

DOT No: 2344053 Docket No: MC902095 Name: SHAHEEN TRANSPORT LLC Interstate: Yes



Date	Unit License	Unit Lic State	Violation Unit	Violation Description	Severity	OOS	Citation
05/03/2024	4TF6228	CA	-	-	-	-	-
12/15/2023	4TF6228	CA	-	-	-	-	-
07/14/2023	4TF6228	CA	-	-	-	-	-
05/14/2023	4TF6228	CA	2	392.2SLLEWG1 - State/Local Laws - Excessive Weight - 1-2500 Lbs Over On Allowable Gross Weight.	0	No	VERBAL
04/06/2023	4TF6228	CA	2	392.2SLLEWG1 - State/Local Laws - Excessive Weight - 1-2500 Lbs Over On Allowable Gross Weight.	0	No	
04/06/2023	4TF6228	CA	2	393.86A5 - Rear Impact Guard Cross-section vertical height insufficient for trailer manufactured on or after January 26, 1998	2	No	STAT
12/14/2022	4TF6228	CA	-	-	-	-	-

DOT No: 2344058 Docket No: Name: CRYSTAL SPRING FARM INC Interstate: No

Date	Unit License	Unit Lic State	Violation Unit	Violation Description	Severity	OOS	Citation
11/21/2022	4TF6228	CA	-	-	-	-	-

DOT No: 2344053 Docket No: MC902095 Name: SHAHEEN TRANSPORT LLC Interstate: Yes

Date	Unit License	Unit Lic State	Violation Unit	Violation Description	Severity	OOS	Citation
04/18/2022	4TF6228	CA	-	-	-	-	-
12/20/2021	4TF6228	CA	-	-	-	-	-
08/04/2021	4TF6228	CA	2	393.75A3 - Tire -flat and/or audible air leak	8	Yes	DA173105
08/04/2021	4TF6228	CA	-	-	-	-	-

DOT No: 2344058 Docket No: Name: CRYSTAL SPRING FARM INC Interstate: No

Date	Unit License	Unit Lic State	Violation Unit	Violation Description	Severity	OOS	Citation
04/28/2021	4TF6228	CA	-	-	-	-	-

DOT No: 2344053 Docket No: MC902095 Name: SHAHEEN TRANSPORT LLC Interstate: Yes

Date	Unit License	Unit Lic State	Violation Unit	Violation Description	Severity	OOS	Citation
01/06/2021	4TF6228	CA	-	-	-	-	-
10/13/2020	TEMP	OR	-	-	-	-	-

DOT No: 1477897 Docket No: MC557734 Name: ROAD LINER LOGISTICS INC Interstate: Yes

Date	Unit License	Unit Lic State	Violation Unit	Violation Description	Severity	OOS	Citation
10/12/2020	A899402	OR	2	392.2DIM - Dimension Violation (Width / Height / Length)	0	No	CQ48346

DOT No: 2344053 Docket No: MC902095 Name: SHAHEEN TRANSPORT LLC Interstate: Yes

Date	Unit License	Unit Lic State	Violation Unit	Violation Description	Severity	OOS	Citation
10/05/2020	A899402	OR	-	-	-	-	-
09/25/2020	A899402	OR	-	-	-	-	-

VIN: 1JJV532DXNL326541 Unit: Semi Trailer Year: 2022 Make: WABASH NATIONAL

DOT No: 2344053 Docket No: MC902095 Name: SHAHEEN TRANSPORT LLC Interstate: Yes

Date	Unit License	Unit Lic State	Violation Unit	Violation Description	Severity	OOS	Citation
03/05/2025	4TW3356	CA	-	-	-	-	-
07/18/2024	4TW3356	CA	-	-	-	-	-
07/17/2024	4TW3356	CA	-	-	-	-	-
07/08/2024	4TW3356	CA	-	-	-	-	-
06/20/2024	4TW3356	CA	-	-	-	-	-
03/04/2024	4TW3356	CA	-	-	-	-	-
07/07/2023	4TW3356	CA	-	-	-	-	-
05/09/2023	4TW3356	CA	-	-	-	-	-
01/19/2023	4TW3356	CA	-	-	-	-	-
06/15/2022	4TW3356	CA	-	-	-	-	-
05/30/2022	4TW3356	CA	-	-	-	-	-
05/20/2022	4TW3356	CA	-	-	-	-	-

DOT No: 2344058 Docket No: Name: CRYSTAL SPRING FARM INC Interstate: No

Date	Unit License	Unit Lic State	Violation Unit	Violation Description	Severity	OOS	Citation
04/18/2022	4TW3356	CA	-	-	-	-	-

DOT No: 2344053 Docket No: MC902095 Name: SHAHEEN TRANSPORT LLC Interstate: Yes



Date	Unit License	Unit Lic State	Violation Unit	Violation Description	Severity	OOS	Citation
04/06/2022	4TW3356	CA	-	-	-	-	-
03/31/2022	4TW3356	CA	2	392.2SLLWGW1 - State/Local Laws - Excessive Weight - 1-2500 Lbs Over On Allowable Gross Weight.	0	No	KV79369
DOT No: 2344056		Docket No:		Name: DANIEL P MILLER		Interstate: No	
Date	Unit License	Unit Lic State	Violation Unit	Violation Description	Severity	OOS	Citation
03/18/2022	4TW3356	CA	-	-	-	-	-
03/18/2022	4TW3356	CA	-	-	-	-	-

VIN: 1JJV532D7KL115941		Unit: Semi Trailer		Year: 2019	Make: WABASH NATIONAL		
DOT No: 2344053		Docket No: MC902095		Name: SHAHEEN TRANSPORT LLC		Interstate: Yes	
Date	Unit License	Unit Lic State	Violation Unit	Violation Description	Severity	OOS	Citation
03/03/2025	4RV3340	CA	-	-	-	-	-
08/15/2024	4RV3340	CA	-	-	-	-	-
DOT No: 3876170		Docket No: MC1420636		Name: KABUL TRANSPORT INC		Interstate: Yes	
Date	Unit License	Unit Lic State	Violation Unit	Violation Description	Severity	OOS	Citation
01/09/2023	4RV3340	CA	-	-	-	-	-
DOT No: 2344053		Docket No: MC902095		Name: SHAHEEN TRANSPORT LLC		Interstate: Yes	
Date	Unit License	Unit Lic State	Violation Unit	Violation Description	Severity	OOS	Citation
09/26/2022	4RV3340	CA	-	-	-	-	-
02/23/2022	4RV3340	CA	-	-	-	-	-
DOT No: 2877037		Docket No: MC965600		Name: G & H TRANSPORT LLC		Interstate: Yes	
Date	Unit License	Unit Lic State	Violation Unit	Violation Description	Severity	OOS	Citation
02/23/2022	4RV3340	CA	-	-	-	-	-
DOT No: 2344053		Docket No: MC902095		Name: SHAHEEN TRANSPORT LLC		Interstate: Yes	
Date	Unit License	Unit Lic State	Violation Unit	Violation Description	Severity	OOS	Citation
12/27/2021	4RV3340	CA	2	392.2W - Size And Weight (\$ 392.2w*)	0	No	
12/26/2021	4RV3340	CA	2	392.2SLLWGW1 - State/Local Laws - Excessive Weight - 1-2500 Lbs Over On Allowable Gross Weight.	0	No	
07/22/2021	4RV3340	CA	-	-	-	-	-
06/20/2021	4RV3340	CA	-	-	-	-	-
05/04/2021	4RV3340	CA	-	-	-	-	-
02/17/2021	4RV3340	CA	-	-	-	-	-
02/12/2021	4RV3340	CA	-	-	-	-	-
11/02/2020	4RV3340	CA	-	-	-	-	-
08/10/2020	4RV3340	CA	-	-	-	-	-
07/10/2020	4RV3340	CA	-	-	-	-	-
05/07/2020	4RV3340	CA	-	-	-	-	-
11/07/2019	4RV3340	CA	-	-	-	-	-
07/21/2019	4R3340	CA	-	-	-	-	-
03/14/2019	4RV3340	CA	-	-	-	-	-
10/26/2018	4RV3340	CA	-	-	-	-	-
10/11/2018	TEMP	CA	-	-	-	-	-
08/30/2018	TEMP	OR	2	392.2SLLWGA1 - State/Local Laws - Excessive Weight - 1-2500 Lbs Over On An Axle/Axle Groups.	0	No	

VIN: 1UYVS2530M3107330		Unit: Semi Trailer		Year: 2021	Make: UTILITY		
DOT No: 2344053		Docket No: MC902095		Name: SHAHEEN TRANSPORT LLC		Interstate: Yes	
Date	Unit License	Unit Lic State	Violation Unit	Violation Description	Severity	OOS	Citation
01/22/2025	4TL1120	CA	2	393.207BAALPMEOS - MORE THAN 25% OF THE LOCKING PINS ARE MISSING OR NOT ENGAGED.	7	Yes	
DOT No: 3914338		Docket No: MC1445945		Name: CONNIE PACIFIC NORTHWEST LOGISTICS LLC		Interstate: Yes	
Date	Unit License	Unit Lic State	Violation Unit	Violation Description	Severity	OOS	Citation
12/12/2024	4TL1120	CA	-	-	-	-	-



DOT No: 2344053		Docket No: MC902095		Name: SHAHEEN TRANSPORT LLC		Interstate: Yes	
Date	Unit License	Unit Lic State	Violation Unit	Violation Description	Severity	OOS	Citation
03/20/2024	4TL1120	CA	-	-	-	-	-
DOT No: 4136777		Docket No: MC1585214		Name: STL TRANSPORT LLC		Interstate: Yes	
Date	Unit License	Unit Lic State	Violation Unit	Violation Description	Severity	OOS	Citation
02/12/2024	4TL1120	CA	-	-	-	-	-
02/12/2024	4TL1120	CA	-	-	-	-	-
DOT No: 2311053		Docket No:		Name: MEHALL CONTRACTING LLC		Interstate: No	
Date	Unit License	Unit Lic State	Violation Unit	Violation Description	Severity	OOS	Citation
07/05/2023	4TL1120	CA	-	-	-	-	-
DOT No: 2344053		Docket No: MC902095		Name: SHAHEEN TRANSPORT LLC		Interstate: Yes	
Date	Unit License	Unit Lic State	Violation Unit	Violation Description	Severity	OOS	Citation
09/26/2022	4TL1120	CA	-	-	-	-	-
09/02/2022	4TL1120	CA	-	-	-	-	-
07/19/2022	4TL1120	CA	-	-	-	-	-
02/15/2022	4TL1120	CA	-	-	-	-	-
05/20/2021	4TL1120	CA	-	-	-	-	-
10/14/2020	4TL1120	CA	-	-	-	-	-

VIN: 1UYVS2539L3814618		Unit: Semi Trailer		Year: 2020		Make: UTILITY	
DOT No: 2344053		Docket No: MC902095		Name: SHAHEEN TRANSPORT LLC		Interstate: Yes	
Date	Unit License	Unit Lic State	Violation Unit	Violation Description	Severity	OOS	Citation
01/17/2025	4SY6148	CA	-	-	-	-	-
12/19/2024	4SY6148	CA	-	-	-	-	-
05/10/2024	4SY6148	CA	-	-	-	-	-
05/10/2024	4SY6148	CA	-	-	-	-	-
01/04/2024	4SY6148	CA	-	-	-	-	-
12/26/2023	4SY6148	CA	-	-	-	-	-
09/26/2023	4SY6148	CA	-	-	-	-	-
09/25/2023	4SY6148	CA	-	-	-	-	-
09/11/2023	4SY6148	CA	-	-	-	-	-
DOT No: 3935817		Docket No: MC1460162		Name: KHAN TRANSPORT LLC		Interstate: Yes	
Date	Unit License	Unit Lic State	Violation Unit	Violation Description	Severity	OOS	Citation
04/14/2023	4SY6148	CA	-	-	-	-	-
03/26/2023	4SY6148	CA	-	-	-	-	-
DOT No: 2344053		Docket No: MC902095		Name: SHAHEEN TRANSPORT LLC		Interstate: Yes	
Date	Unit License	Unit Lic State	Violation Unit	Violation Description	Severity	OOS	Citation
01/24/2023	4SY6148	CA	-	-	-	-	-
10/02/2022	4SY6148	CA	2	393.47E - Clamp/Roto-Chamber type brake(s) out of adjustment	4	No	WARNING
10/02/2022	4SY6148	CA	2	393.53B - Automatic brake adjuster CMV manufactured on or after 10/20/1994 - air brake	4	No	WARNING
07/13/2022	4SY6148	CA	-	-	-	-	-
06/23/2022	4SY6148	CA	-	-	-	-	-
06/21/2022	4SY6148	CA	2	392.2SLLEWG1 - State/Local Laws - Excessive Weight - 1-2500 Lbs Over On Allowable Gross Weight.	0	No	-
04/27/2022	4SY6148	CA	-	-	-	-	-
09/02/2021	4SY6148	CA	-	-	-	-	-
08/23/2021	4SY6148	CA	-	-	-	-	-
09/07/2020	4SY6148	CA	-	-	-	-	-
03/15/2020	4SY6148	CA	-	-	-	-	-
03/12/2020	4SY6148	CA	-	-	-	-	-
02/03/2020	AK36U84	CA	-	-	-	-	-
DOT No: 3159262		Docket No: MC110432		Name: HTC LOGISTICS LLC		Interstate: Yes	



Date	Unit License	Unit Lic State	Violation Unit	Violation Description	Severity	OOS	Citation
04/26/2019	TEMP	WA	-	-	-	-	-

VIN: 1JJV532D5KL115825 Unit: Semi Trailer Year: 2019 Make: WABASH NATIONAL

DOT No: 2344053 Docket No: MC902095 Name: SHAHEEN TRANSPORT LLC Interstate: Yes

Date	Unit License	Unit Lic State	Violation Unit	Violation Description	Severity	OOS	Citation
01/16/2025	4RV3341	CA	-	-	-	-	-
01/10/2025	4RV3341	OR	-	-	-	-	-
09/13/2024	4RV3341	CA	-	-	-	-	-
07/11/2024	4RV3341	CA	-	-	-	-	-
03/11/2024	4RV3341	CA	-	-	-	-	-
12/05/2023	4RV3341	CA	-	-	-	-	-
06/01/2023	4RV3341	CA	-	-	-	-	-
04/13/2023	4RV3341	CA	-	-	-	-	-
03/21/2023	4RV3341	CA	-	-	-	-	-
12/27/2022	4RV3341	CA	-	-	-	-	-
12/19/2022	4RV3341	CA	-	-	-	-	-
12/16/2022	4RV3341	CA	-	-	-	-	-
09/29/2022	4RV3341	CA	-	-	-	-	-
09/29/2022	4RV3341	CA	2	393.9TS - Inoperative turn signal	6	Yes	DA173904
09/19/2022	4RV3341	CA	-	-	-	-	-

DOT No: 3876170 Docket No: MC1420636 Name: KABUL TRANSPORT INC Interstate: Yes

Date	Unit License	Unit Lic State	Violation Unit	Violation Description	Severity	OOS	Citation
08/03/2022	4RV3341	CA	-	-	-	-	-

DOT No: 2344053 Docket No: MC902095 Name: SHAHEEN TRANSPORT LLC Interstate: Yes

Date	Unit License	Unit Lic State	Violation Unit	Violation Description	Severity	OOS	Citation
04/28/2022	4RV3341	CA	-	-	-	-	-
02/08/2022	4RV3341	CA	-	-	-	-	-
01/23/2022	4RV3341	CA	-	-	-	-	-
11/19/2021	4RV3341	CA	-	-	-	-	-

DOT No: 3580947 Docket No: MC1209563 Name: GOOD JOB ROADWAYS LLC Interstate: Yes

Date	Unit License	Unit Lic State	Violation Unit	Violation Description	Severity	OOS	Citation
06/07/2021	4RV3341	CA	-	-	-	-	-

DOT No: 2344053 Docket No: MC902095 Name: SHAHEEN TRANSPORT LLC Interstate: Yes

Date	Unit License	Unit Lic State	Violation Unit	Violation Description	Severity	OOS	Citation
04/28/2021	4RV3341	CA	2	393.45B2 - Failing to secure brake hose/tubing against mechanical damage	4	No	
04/28/2021	4RV3341	CA	2	393.9BRKLAMP - Inoperative Brake Lamps	6	Yes	DA140095
04/14/2021	4RV3341	CA	-	-	-	-	-
04/13/2021	4RV3341	CA	-	-	-	-	-
12/31/2020	4RV3341	CA	-	-	-	-	-
07/02/2020	4RV3341	CA	-	-	-	-	-
07/01/2020	4RV3341	CA	-	-	-	-	-
06/17/2020	4RV3341	CA	-	-	-	-	-
05/14/2020	4RV3341	CA	-	-	-	-	-
03/15/2020	4RV3341	CA	-	-	-	-	-
02/27/2020	4RV3341	CA	2	392.2SLLEWG1 - State/Local Laws - Excessive Weight - 1-2500 Lbs Over On Allowable Gross Weight.	0	No	HV67084
01/31/2020	4RV3341	CA	-	-	-	-	-
09/23/2019	4RV3341	CA	-	-	-	-	-
07/24/2019	4RV3341	CA	2	393.75A3 - Tire -flat and/or audible air leak	8	Yes	CW77510
06/21/2019	4RV3341	CA	-	-	-	-	-
04/19/2019	4RV3341	CA	-	-	-	-	-
04/11/2019	4RV3341	CA	-	-	-	-	-
02/04/2019	4RV3341	CA	-	-	-	-	-
01/09/2019	4RV3341	CA	2	393.75A3 - Tire -flat and/or audible air leak	8	Yes	CW775258



VIN: 1UYVS2534L3814624	Unit: Semi Trailer	Year: 2020	Make: UTILITY
-------------------------------	---------------------------	-------------------	----------------------

DOT No: 2344053	Docket No: MC902095	Name: SHAHEEN TRANSPORT LLC	Interstate: Yes				
Date	Unit License	Unit Lic State	Violation Unit	Violation Description	Severity	OOS	Citation
01/04/2025	4SY6149	CA	-	-	-	-	-
12/16/2024	4SY6149	CA	-	-	-	-	-
05/22/2024	4SY6149	CA	-	-	-	-	-
03/25/2024	4SY6149	CA	-	-	-	-	-
09/12/2023	4SY6149	CA	-	-	-	-	-
06/07/2023	4SY6149	CA	-	-	-	-	-
04/16/2023	4SY6149	CA	-	-	-	-	-
03/20/2023	4SY6149	CA	-	-	-	-	-

DOT No: 2398261	Docket No: MC832073	Name: AWB TRANSPORT INC	Interstate: Yes				
Date	Unit License	Unit Lic State	Violation Unit	Violation Description	Severity	OOS	Citation
11/15/2022	4SY6149	CA	-	-	-	-	-
10/11/2022	4SY6149	CA	-	-	-	-	-
10/11/2022	4SY6149	CA	2	393.75A3 - Tire -flat and/or audible air leak	8	Yes	-
08/31/2022	4SY6149	CA	-	-	-	-	-

DOT No: 3453851	Docket No: MC1125234	Name: RISING EXPRESS INC	Interstate: Yes				
Date	Unit License	Unit Lic State	Violation Unit	Violation Description	Severity	OOS	Citation
08/09/2022	4SY6149	CA	-	-	-	-	-

DOT No: 2398261	Docket No: MC832073	Name: AWB TRANSPORT INC	Interstate: Yes				
Date	Unit License	Unit Lic State	Violation Unit	Violation Description	Severity	OOS	Citation
07/12/2022	4SY6149	CA	-	-	-	-	-

DOT No: 2344053	Docket No: MC902095	Name: SHAHEEN TRANSPORT LLC	Interstate: Yes				
Date	Unit License	Unit Lic State	Violation Unit	Violation Description	Severity	OOS	Citation
01/06/2022	4SY6149	CA	-	-	-	-	-
01/11/2021	4SY6149	CA	-	-	-	-	-
12/11/2020	4SY6149	CA	-	-	-	-	-
11/24/2020	4SY6149	CA	-	-	-	-	-
02/11/2020	4SY61449	CA	-	-	-	-	-
01/27/2020	AK48U03	CA	-	-	-	-	-

VIN: 1JJV532D3ML247761	Unit: Semi Trailer	Year: 2021	Make: WABASH NATIONAL
-------------------------------	---------------------------	-------------------	------------------------------

DOT No: 2344053	Docket No: MC902095	Name: SHAHEEN TRANSPORT LLC	Interstate: Yes				
Date	Unit License	Unit Lic State	Violation Unit	Violation Description	Severity	OOS	Citation
01/03/2025	4TF6229	CA	-	-	-	-	-
02/24/2024	4TF6229	CA	2	396.5B - Oil and/or grease leak	3	No	-
02/22/2024	4TF6229	CA	2	393.75A3 - Tire -flat and/or audible air leak	8	Yes	-
11/03/2023	4TF6229	CA	2	396.3A1BL - Brake system pressure loss	4	No	-

DOT No: 2844058	Docket No:	Name: D C CONTRACTORS INC	Interstate: Yes				
Date	Unit License	Unit Lic State	Violation Unit	Violation Description	Severity	OOS	Citation
03/23/2023	4TF6229	CA	-	-	-	-	-

DOT No: 2344053	Docket No: MC902095	Name: SHAHEEN TRANSPORT LLC	Interstate: Yes				
Date	Unit License	Unit Lic State	Violation Unit	Violation Description	Severity	OOS	Citation
03/30/2021	4TF6229	CA	-	-	-	-	-
03/19/2021	4TF6229	CA	-	-	-	-	-
02/22/2021	4TF6229	CA	-	-	-	-	-

VIN: 1JJV532D1LL174095	Unit: Semi Trailer	Year: 2020	Make: WABASH NATIONAL
-------------------------------	---------------------------	-------------------	------------------------------

DOT No: 2344053	Docket No: MC902095	Name: SHAHEEN TRANSPORT LLC	Interstate: Yes
------------------------	----------------------------	------------------------------------	------------------------



Date	Unit License	Unit Lic State	Violation Unit	Violation Description	Severity	OOS	Citation
12/26/2024	4ST7325	CA	2	392.2SLLSR	0	No	
11/08/2024	4ST7325	CA	2	393.9ALSLI - LIGHTING - STOP LAMPS - ANY INOPERATIVE.	6	Yes	
09/04/2024	4ST7325	CA	-	-	-	-	-
04/03/2024	4ST7325	CA	-	-	-	-	-
03/24/2024	4ST7325	CA	-	-	-	-	-
03/04/2024	4ST7325	CA	-	-	-	-	-
01/26/2024	4ST7325	CA	-	-	-	-	-
08/25/2023	4ST7325	CA	-	-	-	-	-
07/07/2023	4ST7325	CA	2	393.45 - Brake tubing and hose adequacy	4	Yes	

DOT No: 3914338 Docket No: MC1445945 Name: CONNIE PACIFIC NORTHWEST LOGISTICS LLC Interstate: Yes

Date	Unit License	Unit Lic State	Violation Unit	Violation Description	Severity	OOS	Citation
06/22/2023	4ST7325	CA	-	-	-	-	-

DOT No: 2344053 Docket No: MC902095 Name: SHAHEEN TRANSPORT LLC Interstate: Yes

Date	Unit License	Unit Lic State	Violation Unit	Violation Description	Severity	OOS	Citation
03/10/2022	4ST7325	CA	2	393.9 - Inoperative required lamps	2	No	
12/02/2021	4ST7325	CA	-	-	-	-	-
04/08/2021	4ST7325	CA	-	-	-	-	-
03/03/2021	4ST7325	CA	-	-	-	-	-
10/06/2020	4ST7325	CA	-	-	-	-	-
08/02/2020	4ST7325	CA	-	-	-	-	-
07/15/2020	4ST7325	CA	-	-	-	-	-
02/06/2020	4ST7325	CA	-	-	-	-	-
11/13/2019	4ST7325	CA	-	-	-	-	-

DOT No: 1328948 Docket No: MC503563 Name: JIT AUTOMATION INC Interstate: Yes

Date	Unit License	Unit Lic State	Violation Unit	Violation Description	Severity	OOS	Citation
05/24/2019	TEMP	CA	-	-	-	-	-

VIN: 1JJV532D8LL155124 Unit: Semi Trailer Year: 2020 Make: WABASH NATIONAL

DOT No: 2344053 Docket No: MC902095 Name: SHAHEEN TRANSPORT LLC Interstate: Yes

Date	Unit License	Unit Lic State	Violation Unit	Violation Description	Severity	OOS	Citation
12/20/2024	4SL2489	CA	-	-	-	-	-
12/16/2024	4SL2489	CA	-	-	-	-	-
03/01/2024	4SL2489	CA	-	-	-	-	-
12/15/2023	4SL2489	CA	-	-	-	-	-
06/25/2023	4SL2489	CA	-	-	-	-	-
01/27/2023	4SL2489	CA	2	396.3A1B - Brakes (general)	4	No	
05/09/2022	4SL2489	CA	-	-	-	-	-
04/28/2022	4SL2489	CA	-	-	-	-	-

DOT No: 3415539 Docket No: MC1102547 Name: BAAZ TRUCKING LLC Interstate: Yes

Date	Unit License	Unit Lic State	Violation Unit	Violation Description	Severity	OOS	Citation
04/08/2022	4SL2489	CA	-	-	-	-	-

DOT No: 2344053 Docket No: MC902095 Name: SHAHEEN TRANSPORT LLC Interstate: Yes



Date	Unit License	Unit Lic State	Violation Unit	Violation Description	Severity	OOS	Citation
11/18/2021	4SL2489	CA	-	-	-	-	-
03/21/2021	4SL2489	CA	-	-	-	-	-
10/29/2020	4SL2489	CA	-	-	-	-	-
12/14/2019	4SL2489	CA	-	-	-	-	-
11/13/2019	4SL2489	CA	-	-	-	-	-
10/25/2019	4SL2489	CA	-	-	-	-	-
07/17/2019	4SL2489	CA	-	-	-	-	-
05/19/2019	4SL2489	CA	-	-	-	-	-
03/11/2019	4SL2489	CA	-	-	-	-	-
03/06/2019	NONE	CA	-	-	-	-	-
03/03/2019	AH45F34	CA	-	-	-	-	-

DOT No: 2534297 Docket No: MC881046 Name: LOVE FREIGHTWAYS INC Interstate: Yes

Date	Unit License	Unit Lic State	Violation Unit	Violation Description	Severity	OOS	Citation
01/14/2019	K138031	CA	-	-	-	-	-

VIN: 1JJV532D8NL326540 Unit: Semi Trailer Year: 2022 Make: WABASH NATIONAL

DOT No: 2344053 Docket No: MC902095 Name: SHAHEEN TRANSPORT LLC Interstate: Yes

Date	Unit License	Unit Lic State	Violation Unit	Violation Description	Severity	OOS	Citation
12/12/2024	4UH8811	CA	2	393.9ALSLIWR - LIGHTING - STOP LAMPS - BOTH INOPERATIVE WHEN REQUIRED TO BE ON.	6	Yes	DA305558
09/18/2024	4UH8811	CA	-	-	-	-	-
05/28/2024	4UH8811	CA	-	-	-	-	-

DOT No: 3914338 Docket No: MC1445945 Name: CONNIE PACIFIC NORTHWEST LOGISTICS LLC Interstate: Yes

Date	Unit License	Unit Lic State	Violation Unit	Violation Description	Severity	OOS	Citation
12/18/2023	4UH8811	CA	-	-	-	-	-

DOT No: 2344053 Docket No: MC902095 Name: SHAHEEN TRANSPORT LLC Interstate: Yes

Date	Unit License	Unit Lic State	Violation Unit	Violation Description	Severity	OOS	Citation
10/14/2023	4UH8811	CA	-	-	-	-	-
07/07/2023	4UH8811	CA	-	-	-	-	-
03/28/2023	4UH8811	CA	2	393.45B2 - Failing to secure brake hose/tubing against mechanical damage	4	No	WARNING
03/01/2023	4UH8811	CA	-	-	-	-	-

DOT No: 3102678 Docket No: MC78397 Name: HAPPY EXPRESS INC Interstate: Yes

Date	Unit License	Unit Lic State	Violation Unit	Violation Description	Severity	OOS	Citation
04/22/2021	L877884	IN	-	-	-	-	-

VIN: 1JJV532D0KL115831 Unit: Semi Trailer Year: 2019 Make: WABASH NATIONAL

DOT No: 2344053 Docket No: MC902095 Name: SHAHEEN TRANSPORT LLC Interstate: Yes

Date	Unit License	Unit Lic State	Violation Unit	Violation Description	Severity	OOS	Citation
03/03/2025	4RV9144	CA	-	-	-	-	-
12/11/2024	4RV9144	CA	-	-	-	-	-
09/13/2024	4RV9144	CA	-	-	-	-	-
05/14/2024	4RV9144	CA	-	-	-	-	-
03/01/2024	4RV9144	CA	-	-	-	-	-
01/04/2024	4RV9144	CA	2	392.2 - Operating a commercial motor vehicle not in accordance with the laws, ordinances, and regulations of the jurisdiction in which it is being operated - Unsafe Driving	0	No	
04/19/2023	4RV9144	CA	-	-	-	-	-
03/27/2023	4RV9144	CA	2	392.2SLLEWG1 - State/Local Laws - Excessive Weight - 1-2500 Lbs Over On Allowable Gross Weight.	0	No	KR29398
10/06/2022	4RV9144	CA	-	-	-	-	-
10/05/2022	4RV9144	CA	-	-	-	-	-
07/28/2022	4RV9144	CA	-	-	-	-	-

DOT No: 2857419 Docket No: MC956698 Name: L D H TRANSPORT LLC Interstate: Yes



Date	Unit License	Unit Lic State	Violation Unit	Violation Description	Severity	OOS	Citation
09/22/2021	4RV9144	CA	-	-	-	-	-
DOT No: 2344053		Docket No: MC902095		Name: SHAHEEN TRANSPORT LLC		Interstate: Yes	
Date	Unit License	Unit Lic State	Violation Unit	Violation Description	Severity	OOS	Citation
02/11/2021	4RV9144	CA	-	-	-	-	-
01/07/2021	4RV9144	CA	-	-	-	-	-
10/15/2020	4RV9144	CA	-	-	-	-	-
01/27/2020	4PV9144	CA	-	-	-	-	-
05/31/2019	4RV9144	CA	-	-	-	-	-
05/30/2019	4RV9144	CA	-	-	-	-	-
12/05/2018	4RV9144	CA	-	-	-	-	-
DOT No: 2982191		Docket No: MC14813		Name: SHAHEEN TRANS LLC		Interstate: Yes	
Date	Unit License	Unit Lic State	Violation Unit	Violation Description	Severity	OOS	Citation
11/06/2018	4RV9144	CA	-	-	-	-	-
DOT No: 2344053		Docket No: MC902095		Name: SHAHEEN TRANSPORT LLC		Interstate: Yes	
Date	Unit License	Unit Lic State	Violation Unit	Violation Description	Severity	OOS	Citation
09/07/2018	4RV9144	CA	-	-	-	-	-
08/26/2018	4RV9144	CA	-	-	-	-	-
08/15/2018	4RV9144	CA	2	396.3A1 - Inspection/repair and maintenance parts and accessories	2	No	-
DOT No: 2982191		Docket No: MC14813		Name: SHAHEEN TRANS LLC		Interstate: Yes	
Date	Unit License	Unit Lic State	Violation Unit	Violation Description	Severity	OOS	Citation
07/09/2018	TEMP	OR	-	-	-	-	-

VIN: 1JJV532D7LL155051		Unit: Semi Trailer		Year: 2020	Make: WABASH NATIONAL		
DOT No: 2344053		Docket No: MC902095		Name: SHAHEEN TRANSPORT LLC		Interstate: Yes	
Date	Unit License	Unit Lic State	Violation Unit	Violation Description	Severity	OOS	Citation
12/09/2024	4SL2491	CA	-	-	-	-	-
09/25/2024	4SL2491	CA	-	-	-	-	-
08/02/2024	4SL2491	CA	-	-	-	-	-
06/05/2024	4SL2491	CA	-	-	-	-	-
04/21/2024	4SL2491	CA	-	-	-	-	-
04/15/2024	4SL2491	CA	-	-	-	-	-
11/06/2023	4SL2491	CA	2	393.47D - Insufficient brake linings	4	Yes	-
11/06/2023	4SL2491	CA	2	396.3A1BOS - BRAKES OUT OF SERVICE: The number of defective brakes is equal to or greater than 20 percent of the service brakes on the vehicle or combination	0	Yes	-
11/06/2023	4SL2491	CA	2	396.5BHWSLIW - Hubs - Wheel seal leaking - inner wheel	2	Yes	-
09/20/2023	4SL2491	CA	-	-	-	-	-
02/06/2023	4SL2491	CA	-	-	-	-	-
DOT No: 2857419		Docket No: MC956698		Name: L D H TRANSPORT LLC		Interstate: Yes	
Date	Unit License	Unit Lic State	Violation Unit	Violation Description	Severity	OOS	Citation
09/22/2022	4SL2491	CA	-	-	-	-	-
DOT No: 2344053		Docket No: MC902095		Name: SHAHEEN TRANSPORT LLC		Interstate: Yes	



Date	Unit License	Unit Lic State	Violation Unit	Violation Description	Severity	OOS	Citation
11/02/2021	4SL2491	CA	-	-	-	-	-
04/20/2021	4SL2491	CA	-	-	-	-	-
04/01/2021	4SL2491	CA	2	392.2SLLEWG1 - State/Local Laws - Excessive Weight - 1-2500 Lbs Over On Allowable Gross Weight.	0	No	JH 67024
03/17/2021	4SL2491	CA	-	-	-	-	-
03/16/2021	4SL2491	CA	-	-	-	-	-
08/12/2020	4SL2491	CA	-	-	-	-	-
07/24/2020	4SL2491	CA	-	-	-	-	-
07/24/2020	4SL2491	CA	2	393.45 - Brake tubing and hose adequacy	4	Yes	
07/15/2020	4SL2491	CA	-	-	-	-	-
07/10/2020	4SL2491	CA	-	-	-	-	-
06/26/2020	4SL2491	CA	2	396.17C - Operating a CMV without proof of a periodic inspection	4	No	
01/22/2020	4SL2491	CA	-	-	-	-	-
01/22/2020	4SL2491	CA	2	393.75A3 - Tire -flat and/or audible air leak	8	Yes	CW779505
11/13/2019	4SL2491	CA	-	-	-	-	-
05/15/2019	4SL2491	CA	-	-	-	-	-
04/29/2019	4SL2491	CA	-	-	-	-	-
04/23/2019	4SL2491	CA	-	-	-	-	-

VIN: 1UYV52535M3107324 Unit: Semi Trailer Year: 2021 Make: UTILITY

DOT No: 2344053 Docket No: MC902095 Name: SHAHEEN TRANSPORT LLC Interstate: Yes

Date	Unit License	Unit Lic State	Violation Unit	Violation Description	Severity	OOS	Citation
11/09/2024	4TL1119	CA	-	-	-	-	-
10/25/2024	4TL1119	CA	-	-	-	-	-
08/30/2024	4TL1119	CA	-	-	-	-	-
06/13/2023	4TL1119	CA	-	-	-	-	-

DOT No: 2935280 Docket No: MC594704 Name: NEWLINE TRANSPORT INC Interstate: Yes

Date	Unit License	Unit Lic State	Violation Unit	Violation Description	Severity	OOS	Citation
06/06/2023	4TL1119	CA	-	-	-	-	-

DOT No: 2344053 Docket No: MC902095 Name: SHAHEEN TRANSPORT LLC Interstate: Yes

Date	Unit License	Unit Lic State	Violation Unit	Violation Description	Severity	OOS	Citation
06/05/2023	4TL1119	CA	-	-	-	-	-
03/30/2023	4TL1119	CA	-	-	-	-	-
12/13/2022	4TL1119	CA	2	392.2SLLEWG1 - State/Local Laws - Excessive Weight - 1-2500 Lbs Over On Allowable Gross Weight.	0	No	KV80709
11/29/2022	4TL1119	CA	2	392.2SLLEWG2 - State/Local Laws - Excessive Weight-More Than 2501-5000 Lbs Over Gross Weight	0	No	WARNING
05/18/2022	4TL1119	CA	-	-	-	-	-
05/03/2022	4TL1119	CA	2	392.2SLLEWG1 - State/Local Laws - Excessive Weight - 1-2500 Lbs Over On Allowable Gross Weight.	0	No	VERBAL
06/25/2021	4TL1119	CA	-	-	-	-	-
03/29/2021	4TL1119	CA	-	-	-	-	-
01/08/2021	4TL1119	CA	-	-	-	-	-
12/20/2020	4TL1119	CA	-	-	-	-	-
12/15/2020	4TL1119	CA	-	-	-	-	-
09/08/2020	4TL1119	CA	-	-	-	-	-

VIN: 1JJV532D0LL155053 Unit: Semi Trailer Year: 2020 Make: WABASH NATIONAL

DOT No: 2344053 Docket No: MC902095 Name: SHAHEEN TRANSPORT LLC Interstate: Yes



Date	Unit License	Unit Lic State	Violation Unit	Violation Description	Severity	OOS	Citation
10/30/2024	4SL2501	CA	-	-	-	-	-
07/22/2024	4SL2501	CA	2	392.2SLLEWG1 - State/Local Laws - Excessive Weight - 1-2500 Lbs Over On Allowable Gross Weight.	0	No	WARNING
07/20/2024	4SL2501	CA	-	-	-	-	-
01/17/2024	4SL2501	CA	-	-	-	-	-
11/21/2023	4SL2501	CA	-	-	-	-	-
11/06/2023	4SL2501	CA	-	-	-	-	-
09/06/2023	4SL2501	CA	-	-	-	-	-
10/25/2022	4SL2501	CA	-	-	-	-	-
10/05/2022	4SL2501	CA	-	-	-	-	-

DOT No: 2398261 Docket No: MC832073 Name: AWB TRANSPORT INC Interstate: Yes

Date	Unit License	Unit Lic State	Violation Unit	Violation Description	Severity	OOS	Citation
07/26/2022	4SL2501	CA	-	-	-	-	-
04/22/2022	4SL2501	CA	-	-	-	-	-

DOT No: 2344053 Docket No: MC902095 Name: SHAHEEN TRANSPORT LLC Interstate: Yes

Date	Unit License	Unit Lic State	Violation Unit	Violation Description	Severity	OOS	Citation
10/04/2021	4SL2501	CA	-	-	-	-	-
08/10/2021	4SL2501	CA	2	396.5BHWSLIW - Hubs - Wheel seal leaking - inner wheel	2	No	VERBAL
12/11/2020	4SL2501	CA	-	-	-	-	-
11/19/2020	4SL2501	CA	-	-	-	-	-
10/12/2020	4SL2501	CA	-	-	-	-	-
06/11/2020	4SL2501	CA	-	-	-	-	-
02/22/2020	4SL2501	CA	-	-	-	-	-
02/02/2020	4SL2501	CA	-	-	-	-	-
06/14/2019	4SL2501	CA	-	-	-	-	-
06/07/2019	4SL2501	CA	-	-	-	-	-
05/27/2019	4SL2501	CA	-	-	-	-	-

VIN: 1JJV532D3ML248103 Unit: Semi Trailer Year: 2021 Make: WABASH NATIONAL

DOT No: 2344053 Docket No: MC902095 Name: SHAHEEN TRANSPORT LLC Interstate: Yes

Date	Unit License	Unit Lic State	Violation Unit	Violation Description	Severity	OOS	Citation
03/07/2025	4TN8710	CA	-	-	-	-	-

DOT No: 3914338 Docket No: MC1445945 Name: CONNIE PACIFIC NORTHWEST LOGISTICS LLC Interstate: Yes

Date	Unit License	Unit Lic State	Violation Unit	Violation Description	Severity	OOS	Citation
10/21/2024	4TN8710	CA	-	-	-	-	-

DOT No: 2344053 Docket No: MC902095 Name: SHAHEEN TRANSPORT LLC Interstate: Yes

Date	Unit License	Unit Lic State	Violation Unit	Violation Description	Severity	OOS	Citation
04/04/2024	4TN8710	CA	2	392.2SLLEWG1 - State/Local Laws - Excessive Weight - 1-2500 Lbs Over On Allowable Gross Weight.	0	No	KW77481
03/04/2024	4TN8710	CA	-	-	-	-	-
12/16/2023	4TN8710	CA	-	-	-	-	-

DOT No: 3914338 Docket No: MC1445945 Name: CONNIE PACIFIC NORTHWEST LOGISTICS LLC Interstate: Yes

Date	Unit License	Unit Lic State	Violation Unit	Violation Description	Severity	OOS	Citation
12/04/2023	4TN8710	CA	-	-	-	-	-

DOT No: 2344053 Docket No: MC902095 Name: SHAHEEN TRANSPORT LLC Interstate: Yes

Date	Unit License	Unit Lic State	Violation Unit	Violation Description	Severity	OOS	Citation
02/28/2023	4TN8710	CA	-	-	-	-	-
07/29/2021	4TN8710	CA	-	-	-	-	-

VIN: 1UYVS2533M3107418 Unit: Semi Trailer Year: 2021 Make: UTILITY

DOT No: 2344053 Docket No: MC902095 Name: SHAHEEN TRANSPORT LLC Interstate: Yes



Date	Unit License	Unit Lic State	Violation Unit	Violation Description	Severity	OOS	Citation
12/17/2024	4TH7388	CA	-	-	-	-	-
10/18/2024	4TH7388	CA	-	-	-	-	-
09/26/2024	4TH7388	CA	2	392.2 - Operating a commercial motor vehicle not in accordance with the laws, ordinances, and regulations of the jurisdiction in which it is being operated - Unsafe Driving	0	No	VERBAL
05/27/2024	4TH7388	CA	-	-	-	-	-
05/03/2024	4TH7388	CA	2	392.2SLLEWG1 - State/Local Laws - Excessive Weight - 1-2500 Lbs Over On Allowable Gross Weight.	0	No	KV82342
04/15/2024	4TH7388	CA	-	-	-	-	-
03/21/2024	4TH7388	CA	-	-	-	-	-
03/11/2024	4TH7388	CA	-	-	-	-	-
11/22/2023	4TH7388	CA	-	-	-	-	-

DOT No: 3686270 Docket No: MC1284184 Name: SCORE LOGISTICS INC Interstate: Yes

Date	Unit License	Unit Lic State	Violation Unit	Violation Description	Severity	OOS	Citation
01/13/2023	4TH7398	CA	-	-	-	-	-

DOT No: 2344053 Docket No: MC902095 Name: SHAHEEN TRANSPORT LLC Interstate: Yes

Date	Unit License	Unit Lic State	Violation Unit	Violation Description	Severity	OOS	Citation
04/21/2022	4TH7388	CA	-	-	-	-	-
01/05/2022	4TH7388	CA	-	-	-	-	-
08/29/2021	4TH7388	CA	-	-	-	-	-
06/25/2020	AL00N23	CA	-	-	-	-	-
06/16/2020	TEMP	CA	-	-	-	-	-

VIN: 1JJV532D5ML247759 Unit: Semi Trailer Year: 2021 Make: WABASH NATIONAL

DOT No: 2344053 Docket No: MC902095 Name: SHAHEEN TRANSPORT LLC Interstate: Yes

Date	Unit License	Unit Lic State	Violation Unit	Violation Description	Severity	OOS	Citation
10/17/2024	4TF6232	CA	-	-	-	-	-
03/11/2024	4TF6232	CA	-	-	-	-	-
11/08/2023	4TF6232	CA	-	-	-	-	-
10/14/2023	4TF6232	CA	-	-	-	-	-
09/07/2023	4TF6232	CA	-	-	-	-	-
08/11/2023	4TF6232	CA	-	-	-	-	-
05/18/2023	4TF6232	CA	-	-	-	-	-
01/10/2023	4TF6232	CA	-	-	-	-	-
04/18/2022	4TF6232	CA	-	-	-	-	-
01/24/2022	4TF6232	CA	-	-	-	-	-
12/23/2021	4TF6232	CA	-	-	-	-	-
03/10/2021	4TF6232	CA	-	-	-	-	-

DOT No: 2982191 Docket No: MC14813 Name: SHAHEEN TRANS LLC Interstate: Yes

Date	Unit License	Unit Lic State	Violation Unit	Violation Description	Severity	OOS	Citation
01/23/2021	4TF6232	CA	-	-	-	-	-

DOT No: 2344053 Docket No: MC902095 Name: SHAHEEN TRANSPORT LLC Interstate: Yes

Date	Unit License	Unit Lic State	Violation Unit	Violation Description	Severity	OOS	Citation
10/25/2020	A899482TEMP	OR	-	-	-	-	-

VIN: 1UYVS2531M3107420 Unit: Semi Trailer Year: 2021 Make: UTILITY

DOT No: 2344053 Docket No: MC902095 Name: SHAHEEN TRANSPORT LLC Interstate: Yes

Date	Unit License	Unit Lic State	Violation Unit	Violation Description	Severity	OOS	Citation
10/11/2024	4TH7390	CA	-	-	-	-	-
08/28/2024	4TH7390	CA	-	-	-	-	-

DOT No: 391438 Docket No: Name: KING CONTRACTING INC Interstate: Yes

Date	Unit License	Unit Lic State	Violation Unit	Violation Description	Severity	OOS	Citation
02/07/2023	4TH7390	CA	-	-	-	-	-



DOT No: 2344053		Docket No: MC902095		Name: SHAHEEN TRANSPORT LLC		Interstate: Yes	
Date	Unit License	Unit Lic State	Violation Unit	Violation Description	Severity	OOS	Citation
09/29/2022	4TH7390	CA	-	-	-	-	-
08/29/2022	4TH7390	CA	-	-	-	-	-
02/06/2022	4TH7390	CA	-	-	-	-	-
08/10/2020	4TH7390	CA	-	-	-	-	-

VIN: 1JJV532D5ML247762		Unit: Semi Trailer		Year: 2021	Make: WABASH NATIONAL		
DOT No: 2344053		Docket No: MC902095		Name: SHAHEEN TRANSPORT LLC		Interstate: Yes	
Date	Unit License	Unit Lic State	Violation Unit	Violation Description	Severity	OOS	Citation
09/13/2024	4TF6230	CA	-	-	-	-	-
01/31/2024	4TF6230	CA	-	-	-	-	-
10/11/2023	4TF6230	CA	-	-	-	-	-
04/10/2023	4TF6230	CA	-	-	-	-	-
01/11/2023	4TF6230	CA	-	-	-	-	-

DOT No: 2857419		Docket No: MC956698		Name: L D H TRANSPORT LLC		Interstate: Yes	
Date	Unit License	Unit Lic State	Violation Unit	Violation Description	Severity	OOS	Citation
04/18/2022	4TF6230	CA	-	-	-	-	-

DOT No: 2344053		Docket No: MC902095		Name: SHAHEEN TRANSPORT LLC		Interstate: Yes	
Date	Unit License	Unit Lic State	Violation Unit	Violation Description	Severity	OOS	Citation
02/04/2022	4TF6230	CA	-	-	-	-	-
09/25/2020	A899402	OR	-	-	-	-	-

VIN: 1JJV532D5NL326544		Unit: Semi Trailer		Year: 2022	Make: WABASH NATIONAL		
DOT No: 2344053		Docket No: MC902095		Name: SHAHEEN TRANSPORT LLC		Interstate: Yes	
Date	Unit License	Unit Lic State	Violation Unit	Violation Description	Severity	OOS	Citation
09/06/2024	4TY2597	CA	-	-	-	-	-
08/13/2024	4TY2597	CA	-	-	-	-	-
02/18/2024	4TY2597	CA	-	-	-	-	-
12/10/2023	4TY2597	CA	-	-	-	-	-
09/22/2023	4TY2597	CA	-	-	-	-	-
09/13/2023	4TY2597	CA	-	-	-	-	-
02/16/2023	4TY2597	CA	-	-	-	-	-
02/16/2023	4TY2597	CA	-	-	-	-	-
05/04/2022	4TY2597	CA	-	-	-	-	-
03/30/2022	4TY2597	CA	-	-	-	-	-
01/28/2022	4UH8810	CA	2	392.2RG - State vehicle registration or License Plate violation	0	No	

DOT No: 2577297		Docket No: MC901676		Name: FIVE RIVER TRUCKING INC		Interstate: Yes	
Date	Unit License	Unit Lic State	Violation Unit	Violation Description	Severity	OOS	Citation
08/29/2021	A899402	OR	-	-	-	-	-

DOT No: 2344053		Docket No: MC902095		Name: SHAHEEN TRANSPORT LLC		Interstate: Yes	
Date	Unit License	Unit Lic State	Violation Unit	Violation Description	Severity	OOS	Citation
08/10/2021	A899402	OR	2	392.2RG - State vehicle registration or License Plate violation	0	No	VERBAL

VIN: 1JJV532D1ML247760		Unit: Semi Trailer		Year: 2021	Make: WABASH NATIONAL		
DOT No: 2344053		Docket No: MC902095		Name: SHAHEEN TRANSPORT LLC		Interstate: Yes	
Date	Unit License	Unit Lic State	Violation Unit	Violation Description	Severity	OOS	Citation
08/18/2024	4TF6231	CA	-	-	-	-	-
06/25/2024	4TF6231	CA	-	-	-	-	-
05/21/2024	4TF6231	CA	-	-	-	-	-
05/19/2024	4TF6231	CA	-	-	-	-	-

DOT No: 4176826		Docket No: MC1607464		Name: FSF TRUCKING INC		Interstate: Yes	
-----------------	--	----------------------	--	------------------------	--	-----------------	--



Date	Unit License	Unit Lic State	Violation Unit	Violation Description	Severity	OOS	Citation
02/27/2024	4TF6231	CA	-	-	-	-	-
DOT No: 2344053		Docket No: MC902095		Name: SHAHEEN TRANSPORT LLC		Interstate: Yes	
Date	Unit License	Unit Lic State	Violation Unit	Violation Description	Severity	OOS	Citation
12/21/2023	4TF6231	CA	-	-	-	-	-
10/06/2023	4TF6231	CA	-	-	-	-	-
08/25/2023	4TF6231	CA	-	-	-	-	-
08/18/2023	4TF6231	CA	-	-	-	-	-
08/03/2023	4TF6231	CA	-	-	-	-	-
02/07/2023	4TF6231	CA	-	-	-	-	-
02/04/2023	4TF6231	CA	-	-	-	-	-
06/19/2022	4FT6231	CA	-	-	-	-	-
05/19/2022	4TF6231	CA	-	-	-	-	-
11/29/2021	4TF6231	CA	-	-	-	-	-
07/23/2021	4TF6231	CA	-	-	-	-	-
06/24/2021	4TF6231	CA	-	-	-	-	-
10/14/2020	NONE	CA	-	-	-	-	-

VIN: 1JJV532DXKL115819		Unit: Semi Trailer		Year: 2019	Make: WABASH NATIONAL		
DOT No: 2344053		Docket No: MC902095		Name: SHAHEEN TRANSPORT LLC		Interstate: Yes	
Date	Unit License	Unit Lic State	Violation Unit	Violation Description	Severity	OOS	Citation
08/10/2024	4RV9143	CA	-	-	-	-	-
06/28/2024	4VR9143	CA	-	-	-	-	-
DOT No: 3914338		Docket No: MC1445945		Name: CONNIE PACIFIC NORTHWEST LOGISTICS LLC		Interstate: Yes	
Date	Unit License	Unit Lic State	Violation Unit	Violation Description	Severity	OOS	Citation
05/04/2024	4RV9143	CA	-	-	-	-	-
DOT No: 2344053		Docket No: MC902095		Name: SHAHEEN TRANSPORT LLC		Interstate: Yes	
Date	Unit License	Unit Lic State	Violation Unit	Violation Description	Severity	OOS	Citation
04/23/2024	4RV9143	CA	2	392.2DIM - Dimension Violation (Width / Height / Length)	0	No	WARNING
01/17/2024	4RV9143	CA	-	-	-	-	-
01/07/2024	4RV9143	CA	-	-	-	-	-
12/15/2023	4RV9143	CA	-	-	-	-	-
06/22/2023	4RV9143	CA	-	-	-	-	-
04/19/2023	4RV9143	CA	-	-	-	-	-
03/23/2023	4RV9143	CA	-	-	-	-	-
02/08/2023	4RV9143	CA	-	-	-	-	-
02/08/2023	4RV9143	CA	-	-	-	-	-
09/19/2022	4RV9143	CA	-	-	-	-	-
08/19/2022	4RV9143	CA	2	393.45 - Brake tubing and hose adequacy	4	Yes	DA305371
05/10/2022	4RV9143	CA	-	-	-	-	-
03/16/2022	4RV9143	CA	-	-	-	-	-
03/15/2022	4RV9143	CA	-	-	-	-	-
01/25/2022	4KV9143	CA	-	-	-	-	-
06/22/2021	4RV9143	CA	-	-	-	-	-
06/17/2020	4RV9143	CA	2	392.2SLLEWA1 - State/Local Laws - Excessive Weight - 1-2500 Lbs Over On An Axle/Axle Groups.	0	No	XZ0506039
10/10/2019	4RV9143	CA	-	-	-	-	-
09/20/2019	4RV9143	CA	-	-	-	-	-
07/17/2019	4RV9143	CA	-	-	-	-	-
07/02/2019	4RV9143	CA	-	-	-	-	-
06/07/2019	4RV9143	CA	-	-	-	-	-
DOT No: 2874312		Docket No: MC964273		Name: EVER TRANS INC		Interstate: Yes	
Date	Unit License	Unit Lic State	Violation Unit	Violation Description	Severity	OOS	Citation
03/27/2019	4RV9143	CA	-	-	-	-	-
DOT No: 2344053		Docket No: MC902095		Name: SHAHEEN TRANSPORT LLC		Interstate: Yes	



Date	Unit License	Unit Lic State	Violation Unit	Violation Description	Severity	OOS	Citation
02/24/2019	4RV9143	CA	-	-	-	-	-
DOT No: 3095916		Docket No: MC74619		Name: REHAAN TRUCKING LLC		Interstate: Yes	
Date	Unit License	Unit Lic State	Violation Unit	Violation Description	Severity	OOS	Citation
12/03/2018	4RV9143	CA	-	-	-	-	-
DOT No: 2344053		Docket No: MC902095		Name: SHAHEEN TRANSPORT LLC		Interstate: Yes	
Date	Unit License	Unit Lic State	Violation Unit	Violation Description	Severity	OOS	Citation
10/22/2018	4RV9143	CA	-	-	-	-	-
10/21/2018	4RV9143	CA	-	-	-	-	-
10/18/2018	4RV9143	CA	-	-	-	-	-
09/08/2018	4RV9143	CA	-	-	-	-	-

VIN: 1JJV532D2GL914324		Unit: Semi Trailer		Year: 2016	Make: WABASH NATIONAL		
DOT No: 2344053		Docket No: MC902095		Name: SHAHEEN TRANSPORT LLC		Interstate: Yes	
Date	Unit License	Unit Lic State	Violation Unit	Violation Description	Severity	OOS	Citation
03/24/2023	4NS1242	CA	-	-	-	-	-
08/26/2022	4NS1242	CA	-	-	-	-	-
08/16/2022	4NS1242	CA	2	393.201A - Frame cracked / loose / sagging / broken	2	Yes	
08/16/2022	4NS1242	CA	2	396.3A1 - Inspection/repair and maintenance parts and accessories	2	No	KV80079
08/09/2022	4NS1242	CA	-	-	-	-	-
07/18/2022	4NS1242	CA	-	-	-	-	-
04/04/2022	4NS1242	CA	-	-	-	-	-
12/08/2021	4NS1242	CA	-	-	-	-	-
12/03/2021	4NS1242	CA	2	393.47D - Insufficient brake linings	4	Yes	DA174885
12/03/2021	4NS1242	CA	2	396.3A1BOS - BRAKES OUT OF SERVICE: The number of defective brakes is equal to or greater than 20 percent of the service brakes on the vehicle or combination	0	Yes	
12/03/2021	4NS1242	CA	-	-	-	-	-
DOT No: 234405		Docket No:		Name: HEBERT HOT SHOT SERVICE INC		Interstate: Yes	
Date	Unit License	Unit Lic State	Violation Unit	Violation Description	Severity	OOS	Citation
05/22/2021	4NS1242	CA	-	-	-	-	-
DOT No: 2344053		Docket No: MC902095		Name: SHAHEEN TRANSPORT LLC		Interstate: Yes	
Date	Unit License	Unit Lic State	Violation Unit	Violation Description	Severity	OOS	Citation
04/14/2021	4NS1242	CA	-	-	-	-	-
12/07/2020	4NS1242	CA	-	-	-	-	-
12/05/2020	4NS1242	CA	-	-	-	-	-
07/24/2020	4NS1242	CA	-	-	-	-	-
03/21/2020	4NS1242	CA	-	-	-	-	-
02/23/2020	4NS1242	CA	-	-	-	-	-
10/24/2019	4NS1242	CA	-	-	-	-	-
DOT No: 1007612		Docket No: MC640708		Name: APPLEWOOD MOTORCAR RESTORATION		Interstate: Yes	
Date	Unit License	Unit Lic State	Violation Unit	Violation Description	Severity	OOS	Citation
09/17/2019	4NS1242	CA	2	393.9BRKLAMP - Inoperative Brake Lamps	6	No	
DOT No: 2344053		Docket No: MC902095		Name: SHAHEEN TRANSPORT LLC		Interstate: Yes	



Date	Unit License	Unit Lic State	Violation Unit	Violation Description	Severity	OOS	Citation
09/17/2019	4NS1242	CA	-	-	-	-	-
07/15/2019	4NS1242	CA	-	-	-	-	-
01/14/2019	4NS1242	CA	-	-	-	-	-
12/14/2018	4NS1242	CA	-	-	-	-	-
06/05/2018	4NS1242	CA	-	-	-	-	-
03/16/2018	4NS1242	CA	-	-	-	-	-
03/12/2018	4NS1242	CA	-	-	-	-	-
03/09/2018	4NS1242	CA	-	-	-	-	-
03/02/2018	4NS1242	CA	-	-	-	-	-
12/25/2017	4NS1242	CA	-	-	-	-	-
12/13/2017	4NS1242	CA	-	-	-	-	-
10/19/2017	4NS1242	CA	-	-	-	-	-
DOT No: 2344052		Docket No:		Name: EXTREME TOWING RECOVERY AND TRANSPORT LLC		Interstate: No	
Date	Unit License	Unit Lic State	Violation Unit	Violation Description	Severity	OOS	Citation
10/16/2017	4NS1242	CA	-	-	-	-	-
DOT No: 2344053		Docket No: MC902095		Name: SHAHEEN TRANSPORT LLC		Interstate: Yes	
Date	Unit License	Unit Lic State	Violation Unit	Violation Description	Severity	OOS	Citation
07/11/2017	4NS1242	CA	-	-	-	-	-
04/03/2017	4NS1242	CA	-	-	-	-	-
04/03/2017	4NS1242	CA	-	-	-	-	-
03/16/2017	4NS1242	CA	-	-	-	-	-
01/25/2017	4NS1242	CA	-	-	-	-	-
12/24/2016	4NS1242	CA	-	-	-	-	-
09/14/2016	4NS1242	CA	-	-	-	-	-
08/17/2016	4NS1242	CA	-	-	-	-	-
08/17/2016	4NS1242	CA	-	-	-	-	-
08/12/2016	4NS1242	CA	-	-	-	-	-
03/10/2016	4NS1242	CA	-	-	-	-	-
10/21/2015	4NS1242	CA	-	-	-	-	-
07/14/2015	4NS1242	CA	-	-	-	-	-
04/15/2015	4NS1242	CA	-	-	-	-	-



LEGEND
Vehicle Information
Inspection for DOT # being analyzed
Inspection for Different DOT #
Crash Information for specific VIN

INSPECTION DETAILS for ALL Inspections

PDF shows the first 100 Power Unit & Trailer VINs with most recent inspections using data from the last 4 years

POWER UNIT Inspections Section

VIN: 3AKJHHDR7PSNW1466		Unit: Truck Tractor		Year: 2023	Make: FREIGHTLINER		
DOT No: 2344053		Docket No: MC902095		Name: SHAHEEN TRANSPORT LLC		Interstate: Yes	
Date	Unit License	Unit Lic State	Violation Unit	Violation Description	Severity	OOS	Citation
03/07/2025	YP31421	CA	D	392.2SLLS2 - State/Local Laws - Speeding 6-10 miles per hour over the speed limit	4	No	RC11852
02/20/2025	YP31421	CA	-	-	-	-	-
02/14/2025	YP31421	CA	-	-	-	-	-
02/01/2025	YP31421	CA	-	-	-	-	-
01/22/2025	YP31421	CA	-	-	-	-	-
01/04/2025	YP31421	CA	-	-	-	-	-
05/28/2024	YP31421	CA	-	-	-	-	-
03/01/2024	YP31421	CA	-	-	-	-	-
12/15/2023	YP31421	CA	-	-	-	-	-
09/14/2023	YP31421	CA	-	-	-	-	-
06/14/2023	YP31421	CA	D	395.8E1PC - False Record of Duty Status - Improper use of Personal Conveyance Exception	7	No	-
06/01/2023	YP31421	CA	-	-	-	-	-
03/28/2023	YP31421	CA	-	-	-	-	-
03/01/2023	YP31421	CA	D	395.8E - False report of drivers record of duty status	7	Yes	-

VIN: 3AKJHHDR7SSVS8556		Unit: Straight Truck		Year: 1995	Make: FREIGHTLINER		
DOT No: 2344053		Docket No: MC902095		Name: SHAHEEN TRANSPORT LLC		Interstate: Yes	
Date	Unit License	Unit Lic State	Violation Unit	Violation Description	Severity	OOS	Citation
03/07/2025	RP17184	WA	-	-	-	-	-
03/05/2025	RP17184	WA	-	-	-	-	-
12/12/2024	RP17184	WA	-	-	-	-	-

VIN: 3AKJHHDRXSSVS8549		Unit: Truck Tractor		Year: 1995	Make: FREIGHTLINER		
DOT No: 2344053		Docket No: MC902095		Name: SHAHEEN TRANSPORT LLC		Interstate: Yes	
Date	Unit License	Unit Lic State	Violation Unit	Violation Description	Severity	OOS	Citation
03/05/2025	RP14413	WA	-	-	-	-	-
11/07/2024	RP14413	WA	-	-	-	-	-
10/18/2024	RP14413	WA	-	-	-	-	-
08/26/2024	RP14413	WA	-	-	-	-	-

VIN: 3AKJHHDR4SSVY2204		Unit: Truck Tractor		Year: 1995	Make: FREIGHTLINER		
DOT No: 2344053		Docket No: MC902095		Name: SHAHEEN TRANSPORT LLC		Interstate: Yes	



Date	Unit License	Unit Lic State	Violation Unit	Violation Description	Severity	OOS	Citation
03/03/2025	RP17183	WA	-	-	-	-	-
11/15/2024	RP17183	WA	-	-	-	-	-
07/18/2024	RP17183	WA	-	-	-	-	-
07/17/2024	RP17183	WA	-	-	-	-	-

VIN: 3AKJHHR6NSNB6611 Unit: Truck Tractor Year: 2022 Make: FREIGHTLINER

DOT No: 2344053 Docket No: MC902095 Name: SHAHEEN TRANSPORT LLC Interstate: Yes

Date	Unit License	Unit Lic State	Violation Unit	Violation Description	Severity	OOS	Citation
03/03/2025	XP90247	CA	1	395.20BELDNV - HOS (ELD) - THE ELD DISPLAY SCREEN IS NOT VIEWABLE BY AN AUTHORIZED OFFICIAL WITHOUT ENTERING THE CMV.	5	No	
03/03/2025	XP90247	CA	1	393.47E - Clamp/Roto-Chamber type brake(s) out of adjustment	4	No	
03/03/2025	XP90247	CA	1	390.21TCMC	0	No	
02/12/2025	XP90247	CA	D	395.24 - HOS (ELD) - ELD FORM AND MANNER	1	No	
02/12/2025	XP90247	CA	D	395.8EHOSPD - HOS (PROPERTY) - NO DRIVER MAY MAKE A FALSE REPORT IN CONNECTION WITH A DUTY STATUS. EXPLAIN:	7	No	
10/13/2024	XP90247	CA	-	-	-	-	-
09/04/2024	XP90247	CA	D	392.2 - Operating a commercial motor vehicle not in accordance with the laws, ordinances, and regulations of the jurisdiction in which it is being operated - Unsafe Driving	0	No	VERBAL
06/01/2024	XP90247	CA	-	-	-	-	-
05/08/2024	XP90247	CA	-	-	-	-	-
03/08/2024	XP90247	CA	-	-	-	-	-
01/04/2024	XP90247	CA	-	-	-	-	-

DOT No: 2344058 Docket No: Name: CRYSTAL SPRING FARM INC Interstate: No

Date	Unit License	Unit Lic State	Violation Unit	Violation Description	Severity	OOS	Citation
10/23/2023	XP90247	CA	-	-	-	-	-

DOT No: 2344053 Docket No: MC902095 Name: SHAHEEN TRANSPORT LLC Interstate: Yes

Date	Unit License	Unit Lic State	Violation Unit	Violation Description	Severity	OOS	Citation
07/02/2023	XP90247	CA	1	392.2SLLEWG1 - State/Local Laws - Excessive Weight - 1-2500 Lbs Over On Allowable Gross Weight.	0	No	VERBAL
06/22/2023	XP90247	CA	-	-	-	-	-
06/01/2023	XP90247	CA	-	-	-	-	-
05/29/2023	XP90247	CA	1	392.2IN - State Insurance Violation	0	No	
05/29/2023	XP90247	CA	D	392.16 - Failing to use seat belt while operating CMV	7	No	3A0419582
10/02/2022	XP90247	CA	-	-	-	-	-
06/13/2022	XP90247	CA	-	-	-	-	-
05/09/2022	XP90247	CA	D	392.2MI - Miscellaneous Traffic Law Violation	0	No	
05/09/2022	XP90247	CA	D	395.22H4 - Driver failed to maintain supply of blank driver's records of duty status graph-grids	1	No	
05/04/2022	XP90247	CA	-	-	-	-	-
01/06/2022	XP90247	CA	1	392.2SLLEWG1 - State/Local Laws - Excessive Weight - 1-2500 Lbs Over On Allowable Gross Weight.	0	No	
11/29/2021	XP90247	CA	-	-	-	-	-
11/18/2021	XP90247	CA	-	-	-	-	-
07/19/2021	XP90247	CA	-	-	-	-	-

VIN: 3AKJHHR9RSUR5652 Unit: Truck Tractor Year: 2024 Make: FREIGHTLINER

DOT No: 2344053 Docket No: MC902095 Name: SHAHEEN TRANSPORT LLC Interstate: Yes

Date	Unit License	Unit Lic State	Violation Unit	Violation Description	Severity	OOS	Citation
02/23/2025	YP44456	CA	-	-	-	-	-

DOT No: 2344063 Docket No: Name: DETERDING FARMS LLC Interstate: No

Date	Unit License	Unit Lic State	Violation Unit	Violation Description	Severity	OOS	Citation
11/06/2024	YP44456	CA	-	-	-	-	-

DOT No: 2344053 Docket No: MC902095 Name: SHAHEEN TRANSPORT LLC Interstate: Yes



Date	Unit License	Unit Lic State	Violation Unit	Violation Description	Severity	OOS	Citation
08/02/2024	YP44456	CA	-	-	-	-	-
05/12/2024	YP44456	CA	D	395.24C2III - Driver failed to manually add shipping document number	1	No	
05/12/2024	YP44456	CA	D	392.71A - Using or equipping a CMV with radar detector	5	No	MN25665
05/12/2024	YP44456	CA	D	395.24D - Eld Cannot Transfer Eld Records Electronically	0	No	
05/12/2024	YP44456	CA	D	392.2SLLS2 - State/Local Laws - Speeding 6-10 miles per hour over the speed limit	4	No	
05/12/2024	YP44456	CA	1	393.95A - No/discharged/unsecured fire extinguisher	2	No	MN25666
05/03/2024	YP44456	CA	D	392.2FC - Following too close	5	No	
05/03/2024	YP44456	CA	D	395.24C2III - Driver failed to manually add shipping document number	1	No	
12/05/2023	YP44456	CA	-	-	-	-	-
10/11/2023	YP44456	CA	-	-	-	-	-
06/16/2023	YP44456	CA	-	-	-	-	-

VIN: 3AKJHHDR1SSVY2211		Unit: Straight Truck		Year: 1995	Make: FREIGHTLINER		
DOT No: 2344053		Docket No: MC902095		Name: SHAHEEN TRANSPORT LLC		Interstate: Yes	
Date	Unit License	Unit Lic State	Violation Unit	Violation Description	Severity	OOS	Citation
02/21/2025	RP14414	WA	-	-	-	-	-
01/22/2025	RP14414	WA	-	-	-	-	-
12/16/2024	RP14414	WA	-	-	-	-	-
08/26/2024	RP14414	WA	-	-	-	-	-
08/26/2024	RP14414	WA	-	-	-	-	-

VIN: 3AKJHHDR0NSNB6619		Unit: Truck Tractor		Year: 2022	Make: FREIGHTLINER		
DOT No: 2344053		Docket No: MC902095		Name: SHAHEEN TRANSPORT LLC		Interstate: Yes	
Date	Unit License	Unit Lic State	Violation Unit	Violation Description	Severity	OOS	Citation
02/15/2025	YP06455	CA	-	-	-	-	-
08/28/2024	YP06455	CA	-	-	-	-	-
03/04/2024	YP06455	CA	-	-	-	-	-
01/25/2024	YP06455	CA	-	-	-	-	-
11/22/2023	YP06455	CA	D	395.8E - False report of drivers record of duty status	7	No	MC67977
11/22/2023	YP06455	CA	D	392.2SLLS4 - State/Local Laws - Speeding 15 or more miles per hour over the speed limit	10	No	MC67977
11/06/2023	YP06455	CA	1	393.207A - Axle positioning parts defective/missing	7	Yes	
09/11/2023	YP06455	CA	-	-	-	-	-
09/11/2023	YP06455	CA	-	-	-	-	-
03/03/2023	YP06455	CA	D	395.24C2III - Driver failed to manually add shipping document number	1	No	
03/03/2023	YP06455	CA	D	392.2C - Failure to obey traffic control device	5	No	
01/27/2023	YP06455	CA	-	-	-	-	-
04/25/2022	YP06455	CA	-	-	-	-	-
01/11/2022	YP06455	CA	-	-	-	-	-
12/23/2021	YP06455	CA	-	-	-	-	-

VIN: 3AKJHHDR0RSVJ6727		Unit: Truck Tractor		Year: 2024	Make: FREIGHTLINER		
DOT No: 2344053		Docket No: MC902095		Name: SHAHEEN TRANSPORT LLC		Interstate: Yes	
Date	Unit License	Unit Lic State	Violation Unit	Violation Description	Severity	OOS	Citation
01/29/2025	YP81589	CA	-	-	-	-	-
09/06/2024	YP81589	CA	-	-	-	-	-
05/14/2024	YP81589	CA	-	-	-	-	-
04/11/2024	YP81589	CA	-	-	-	-	-
02/02/2024	YP81589	CA	D	392.2SLLS2 - State/Local Laws - Speeding 6-10 miles per hour over the speed limit	4	No	
01/04/2024	YP81589	CA	-	-	-	-	-

VIN: 3AKJHHDR3SSVY2226		Unit: Straight Truck		Year: 1995	Make: FREIGHTLINER		
DOT No: 2344053		Docket No: MC902095		Name: SHAHEEN TRANSPORT LLC		Interstate: Yes	



Date	Unit License	Unit Lic State	Violation Unit	Violation Description	Severity	OOS	Citation
01/26/2025	RP14412	WA	-	-	-	-	-
01/16/2025	RP14412	WA	-	-	-	-	-
11/25/2024	RP14412	WA	D	395.22H2ELDNISDT - HOS (ELD) DRIVER FAILING TO HAVE INSTRUCTION SHEET DESCRIBING THE DATA TRANSFER MECHANISMS SUPPORTED BY THE ELD AND STEP-BY-STEP INSTRUCTIONS FOR THE DRIVER TO PR	1	No	
11/25/2024	RP14412	WA	1	395.22GELDMFV - HOS (ELD) - A PORTABLE ELD IS NOT MOUNTED IN A FIXED POSITION AND VISIBLE TO THE DRIVER WHEN SEATED IN THE NORMAL DRIVING POSITION.	1	No	
11/25/2024	RP14412	WA	D	395.24DELDPT - HOS (ELD) - On request by an authorized safety official, a driver must produce and transfer from an ELD the driver's hours-of-service records in accordance with the instruction sheet provided by the motor carrier.	3	No	
11/25/2024	RP14412	WA	D	395.8EHOSPD - HOS (PROPERTY) - NO DRIVER MAY MAKE A FALSE REPORT IN CONNECTION WITH A DUTY STATUS. EXPLAIN:	7	Yes	WARNING
10/17/2024	RP14412	WA	-	-	-	-	-
10/04/2024	RP14412	WA	-	-	-	-	-
10/01/2024	RP14412	WA	-	-	-	-	-

VIN: 3AKJHHDR9NSNB6618		Unit: Truck Tractor		Year: 2022	Make: FREIGHTLINER		
Crash Report No.	DOT	Date	State	Fatalities	Injuries	Tow Away	Vehicles Involved
CA8502500075	2344053	01/22/2025	CA	0	0	Yes	2
CA2852400010	2344053	01/02/2024	CA	0	0	Yes	3
DOT No: 2344053		Docket No: MC902095		Name: SHAHEEN TRANSPORT LLC		Interstate: Yes	
Date	Unit License	Unit Lic State	Violation Unit	Violation Description	Severity	OOS	Citation
01/23/2025	YP06474	CA	D	392.2SLLLR - STATE/LOCAL LAWS - LANE RESTRICTION VIOLATION.	3	No	
01/23/2025	YP06474	CA	D	395.24DELDPT - HOS (ELD) - On request by an authorized safety official, a driver must produce and transfer from an ELD the driver's hours-of-service records in accordance with the instruction sheet provided by the motor carrier.	3	No	
01/17/2025	YP06474	CA	-	-	-	-	-
10/30/2024	YP06474	CA	D	392.2SLLS1 - State/Local Laws - Speeding 1-5 Miles Per Hour Over The Speed Limit	0	No	
10/30/2024	YP06474	CA	D	395.8A1HOSP - HOS (PROPERTY) - FAILING TO HAVE A RECORD OF DUTY STATUS USING THE METHOD PRESCRIBED.	5	Yes	
10/30/2024	YP06474	CA	D	395.8D11HOSF	0	No	
06/28/2024	YP06474	CA	-	-	-	-	-
03/13/2024	YP06474	CA	-	-	-	-	-
03/11/2024	YP06474	CA	-	-	-	-	-
10/06/2023	YP06474	CA	-	-	-	-	-
08/18/2023	YP06474	CA	-	-	-	-	-
06/07/2023	YP06474	CA	-	-	-	-	-
03/23/2023	YP06474	CA	-	-	-	-	-
12/19/2022	YP06474	CA	-	-	-	-	-
09/29/2022	YP06474	CA	-	-	-	-	-
09/29/2022	YP06474	CA	-	-	-	-	-
09/19/2022	YP06474	CA	-	-	-	-	-
07/14/2022	YP06474	CA	D	390.17 - Operating A Cmv While Using Additional Equipment Decreasing Safety Of Operation	0	No	
07/14/2022	YP06474	CA	D	392.2C - Failure to obey traffic control device	5	No	2A0467038
03/16/2022	YP06474	CA	-	-	-	-	-
03/15/2022	YP06474	CA	-	-	-	-	-

VIN: 3AKJHHDR2SSVS8559		Unit: Truck Tractor		Year: 1995	Make: FREIGHTLINER		
DOT No: 2344053		Docket No: MC902095		Name: SHAHEEN TRANSPORT LLC		Interstate: Yes	
Date	Unit License	Unit Lic State	Violation Unit	Violation Description	Severity	OOS	Citation
01/17/2025	RP17185	WA	-	-	-	-	-
01/13/2025	RP17185	WA	D	392.2SLL	0	No	WM680257
01/13/2025	RP17185	WA	D	395.24 - HOS (ELD) - ELD FORM AND MANNER	1	No	
08/13/2024	RP17185	WA	-	-	-	-	-



VIN: 3AKJHHR9PSNW1467	Unit: Truck Tractor	Year: 2023	Make: FREIGHTLINER
------------------------------	----------------------------	-------------------	---------------------------

DOT No: 2344053	Docket No: MC902095	Name: SHAHEEN TRANSPORT LLC	Interstate: Yes
------------------------	----------------------------	------------------------------------	------------------------

Date	Unit License	Unit Lic State	Violation Unit	Violation Description	Severity	OOS	Citation
01/17/2025	YP31405	CA	-	-	-	-	-
11/22/2024	YP31405	CA	-	-	-	-	-
07/29/2024	YP31405	CA	-	-	-	-	-
01/31/2024	YP31405	CA	-	-	-	-	-
01/26/2024	YP31405	CA	-	-	-	-	-
12/29/2023	YP31405	CA	D	395.3A2PROP - Driving beyond 14 hour duty period (Property carrying vehicle)	7	No	-
12/29/2023	YP31405	CA	D	395.8E - False report of drivers record of duty status	7	No	-
09/20/2023	YP31405	CA	-	-	-	-	-
06/25/2023	YP31405	CA	-	-	-	-	-
05/14/2023	YP31405	CA	D	395.8E - False report of drivers record of duty status	7	No	-
03/30/2023	YP31405	CA	-	-	-	-	-

DOT No: 2344058	Docket No:	Name: CRYSTAL SPRING FARM INC	Interstate: No
------------------------	-------------------	--------------------------------------	-----------------------

Date	Unit License	Unit Lic State	Violation Unit	Violation Description	Severity	OOS	Citation
11/21/2022	YP31405	CA	-	-	-	-	-

DOT No: 2344053	Docket No: MC902095	Name: SHAHEEN TRANSPORT LLC	Interstate: Yes
------------------------	----------------------------	------------------------------------	------------------------

Date	Unit License	Unit Lic State	Violation Unit	Violation Description	Severity	OOS	Citation
09/26/2022	YP31405	CA	-	-	-	-	-
06/13/2022	YP31405	CA	-	-	-	-	-

VIN: 3AKJHHRXRSVG6885	Unit: Truck Tractor	Year: 2024	Make: FREIGHTLINER
------------------------------	----------------------------	-------------------	---------------------------

DOT No: 2344053	Docket No: MC902095	Name: SHAHEEN TRANSPORT LLC	Interstate: Yes
------------------------	----------------------------	------------------------------------	------------------------

Date	Unit License	Unit Lic State	Violation Unit	Violation Description	Severity	OOS	Citation
01/17/2025	YP81575	CA	-	-	-	-	-
12/30/2024	YP81575	CA	-	-	-	-	-
09/16/2024	YP81575	CA	-	-	-	-	-
09/11/2024	YP81575	CA	D	392.2 - Operating a commercial motor vehicle not in accordance with the laws, ordinances, and regulations of the jurisdiction in which it is being operated - Unsafe Driving	0	No	RD03455
05/21/2024	YP81575	CA	-	-	-	-	-
05/19/2024	YP81575	CA	D	392.2SLLS2 - State/Local Laws - Speeding 6-10 miles per hour over the speed limit	4	No	-
04/09/2024	YP81575	CA	-	-	-	-	-
12/26/2023	YP81575	CA	-	-	-	-	-
12/01/2023	YP81575	CA	D	395.3A3PROP - Driving beyond 11 hour driving limit in a 14 hour period. (Property Carrying Vehicle)	7	No	-
12/01/2023	YP81575	CA	D	395.3A2PROP - Driving beyond 14 hour duty period (Property carrying vehicle)	7	No	-

VIN: 3AKJHHR9MSMJ9518	Unit: Truck Tractor	Year: 2021	Make: FREIGHTLINER
------------------------------	----------------------------	-------------------	---------------------------

DOT No: 2344053	Docket No: MC902095	Name: SHAHEEN TRANSPORT LLC	Interstate: Yes
------------------------	----------------------------	------------------------------------	------------------------



Date	Unit License	Unit Lic State	Violation Unit	Violation Description	Severity	OOS	Citation
01/10/2025	XP71117	CA	-	-	-	-	-
09/26/2024	XP71117	CA	-	-	-	-	-
08/18/2024	XP71117	CA	-	-	-	-	-
08/10/2024	XP71117	CA	-	-	-	-	-
07/22/2024	XP71117	CA	-	-	-	-	-
07/20/2024	XP71117	CA	-	-	-	-	-
03/03/2024	XP71117	CA	D	395.24C2III - Driver failed to manually add shipping document number	1	No	WARNING
02/05/2024	XP71117	CA	D	395.22G - Portable ELD not mounted in a fixed position and visible to driver	1	No	
02/05/2024	XP71117	CA	D	395.22H4 - Driver failed to maintain supply of blank driver's records of duty status graph-grids	1	No	
02/05/2024	XP71117	CA	D	392.2LV - Lane Restriction violation	3	No	
02/05/2024	XP71117	CA	D	392.16 - Failing to use seat belt while operating CMV	7	No	MQ82344
10/14/2023	XP71117	CA	-	-	-	-	-
07/07/2023	XP71117	CA	-	-	-	-	-
05/09/2023	XP71117	CA	-	-	-	-	-
04/14/2023	XP71117	CA	D	395.8E - False report of drivers record of duty status	7	No	
04/14/2023	XP71117	CA	D	392.2C - Failure to obey traffic control device	5	No	
04/14/2023	XP71117	CA	D	395.24C2III - Driver failed to manually add shipping document number	1	No	
05/05/2022	XP71117	CA	1	392.2SLEWGW2 - State/Local Laws - Excessive Weight-More Than 2501-5000 Lbs Over Gross Weight	0	No	JV44612
04/28/2022	XP71117	CA	D	395.24D - Eld Cannot Transfer Eld Records Electronically	0	No	
11/19/2021	XP71117	CA	D	392.2SLLS2 - State/Local Laws - Speeding 6-10 miles per hour over the speed limit	4	No	
07/22/2021	XP71117	CA	-	-	-	-	-
06/24/2021	XP71117	CA	-	-	-	-	-
06/20/2021	XP71117	CA	-	-	-	-	-
05/02/2021	XP71117	CA	-	-	-	-	-
02/22/2021	XP71117	CA	-	-	-	-	-
01/28/2021	XP71117	CA	-	-	-	-	-
01/12/2021	XP71117	CA	-	-	-	-	-
11/28/2020	XP71117	CA	-	-	-	-	-
11/19/2020	XP71117	CA	-	-	-	-	-
08/20/2020	XP71117	CA	-	-	-	-	-
08/18/2020	XP71117	CA	-	-	-	-	-

VIN: 3AKJHHR8NSNB6612		Unit: Truck Tractor		Year: 2022	Make: FREIGHTLINER		
DOT No: 2344053		Docket No: MC902095		Name: SHAHEEN TRANSPORT LLC		Interstate: Yes	
Date	Unit License	Unit Lic State	Violation Unit	Violation Description	Severity	OOS	Citation
01/08/2025	XP99307	CA	-	-	-	-	-
12/26/2024	XP99307	CA	-	-	-	-	-
12/16/2024	XP99307	CA	D	392.2SLLS2 - State/Local Laws - Speeding 6-10 miles per hour over the speed limit	4	No	WC0051565
12/16/2024	XP99307	CA	D	392.2SLLTR	0	No	WC0051565
09/13/2024	XP99307	CA	-	-	-	-	-
06/05/2024	XP99307	CA	-	-	-	-	-
02/26/2024	XP99307	CA	-	-	-	-	-
01/17/2024	XP99307	CA	-	-	-	-	-
09/22/2023	XP99307	CA	D	392.2SLLS2 - State/Local Laws - Speeding 6-10 miles per hour over the speed limit	4	No	
09/12/2023	XP99307	CA	1	392.2SLEWGW1 - State/Local Laws - Excessive Weight - 1-2500 Lbs Over On Allowable Gross Weight.	0	No	KR31025
06/13/2023	XP99307	CA	-	-	-	-	-
12/16/2022	XP99307	CA	-	-	-	-	-
09/26/2022	XP99307	CA	-	-	-	-	-
08/17/2022	XP99307	CA	-	-	-	-	-
DOT No: 2344058		Docket No:		Name: CRYSTAL SPRING FARM INC		Interstate: No	



Date	Unit License	Unit Lic State	Violation Unit	Violation Description	Severity	OOS	Citation
04/18/2022	XP99307	CA	-	-	-	-	-
DOT No: 2344053		Docket No: MC902095		Name: SHAHEEN TRANSPORT LLC		Interstate: Yes	
Date	Unit License	Unit Lic State	Violation Unit	Violation Description	Severity	OOS	Citation
01/26/2022	XP99307	CA	D	392.2SLLS2 - State/Local Laws - Speeding 6-10 miles per hour over the speed limit	4	No	
01/25/2022	XP99307	CA	-	-	-	-	-
10/31/2021	XP99307	CA	-	-	-	-	-

VIN: 3AKJHHR5PSNW1465		Unit: Truck Tractor		Year: 2023	Make: FREIGHTLINER		
DOT No: 2344053		Docket No: MC902095		Name: SHAHEEN TRANSPORT LLC		Interstate: Yes	
Date	Unit License	Unit Lic State	Violation Unit	Violation Description	Severity	OOS	Citation
01/03/2025	YP31420	CA	-	-	-	-	-
12/07/2024	YP31420	CA	-	-	-	-	-
09/10/2024	YP31420	CA	-	-	-	-	-
05/22/2024	YP31420	CA	-	-	-	-	-
05/13/2024	YP31420	CA	-	-	-	-	-
04/23/2024	YP31420	CA	-	-	-	-	-
11/06/2023	YP31420	CA	-	-	-	-	-
05/16/2023	YP31420	CA	-	-	-	-	-
04/06/2023	YP31420	CA	-	-	-	-	-
04/06/2023	YP31420	CA	1	392.2DIM - Dimension Violation (Width / Height / Length)	0	No	
01/19/2023	YP31420	CA	-	-	-	-	-
01/10/2023	YP31420	CA	D	392.2SLLS4 - State/Local Laws - Speeding 15 or more miles per hour over the speed limit	10	No	
08/10/2022	YP31420	CA	-	-	-	-	-

VIN: 3AKJHHR0MSMJ9519		Unit: Truck Tractor		Year: 2021	Make: FREIGHTLINER		
DOT No: 2344053		Docket No: MC902095		Name: SHAHEEN TRANSPORT LLC		Interstate: Yes	



Date	Unit License	Unit Lic State	Violation Unit	Violation Description	Severity	OOS	Citation
12/30/2024	XP71104	CA	1	392.2SLEWA2 - State/Local Laws - Excessive Weight - 2501-5000 Lbs Over On An Axle/Axle Groups.	0	No	
11/02/2024	XP71104	CA	-	-	-	-	-
07/11/2024	XP71104	CA	-	-	-	-	-
03/02/2024	XP71104	CA	D	395.8AELD - ELD - No record of duty status (ELD Required)	5	Yes	
02/24/2024	XP71104	CA	-	-	-	-	-
02/22/2024	XP71104	CA	D	395.8E - False report of drivers record of duty status	7	Yes	KV82067
02/22/2024	XP71104	CA	1	396.5A - Failing to ensure that vehicle is properly lubricated	3	No	
02/07/2024	XP71104	CA	D	395.8 - Driver record of duty status (general/form and manner)	1	No	
02/07/2024	XP71104	CA	D	395.8E1PC - False Record of Duty Status - Improper use of Personal Conveyance Exception	7	No	
02/07/2024	XP71104	CA	D	395.3A2PROP - Driving beyond 14 hour duty period (Property carrying vehicle)	7	No	
08/25/2023	XP71104	CA	-	-	-	-	-
04/27/2023	XP71104	CA	-	-	-	-	-
03/27/2023	XP71104	CA	-	-	-	-	-
03/21/2023	XP71104	CA	-	-	-	-	-
12/14/2022	XP71104	CA	-	-	-	-	-
08/29/2022	XP71104	CA	-	-	-	-	-
07/26/2022	XP71104	CA	1	392.2DIM - Dimension Violation (Width / Height / Length)	0	No	7NBH00077
04/18/2022	XP71104	CA	D	395.8 - Driver record of duty status (general/form and manner)	1	No	WARNING
01/24/2022	XP71104	CA	-	-	-	-	-
10/11/2021	XP71104	CA	-	-	-	-	-
10/11/2021	XP71104	CA	-	-	-	-	-
09/02/2021	XP71104	CA	-	-	-	-	-
04/27/2021	XP71104	CA	-	-	-	-	-
04/12/2021	XP71104	CA	D	392.2C - Failure to obey traffic control device	5	No	
12/11/2020	XP71104	CA	-	-	-	-	-
11/16/2020	XP71104	CA	-	-	-	-	-
08/26/2020	XP71104	CA	-	-	-	-	-

VIN: 3AKJHHR7RSUR5648		Unit: Truck Tractor		Year: 2024	Make: FREIGHTLINER		
DOT No: 2344053		Docket No: MC902095		Name: SHAHEEN TRANSPORT LLC		Interstate: Yes	
Date	Unit License	Unit Lic State	Violation Unit	Violation Description	Severity	OOS	Citation
12/20/2024	YP44411	CA	-	-	-	-	-
09/13/2024	YP44411	CA	-	-	-	-	-
04/03/2024	YP44411	CA	-	-	-	-	-
03/22/2024	YP44411	CA	-	-	-	-	-
03/08/2024	YP44411	CA	-	-	-	-	-
01/17/2024	YP44411	CA	1	393.9 - Inoperative required lamps	2	No	VERBAL
01/17/2024	YP44411	CA	1	392.2SLEWG1 - State/Local Laws - Excessive Weight - 1-2500 Lbs Over On Allowable Gross Weight.	0	No	VERBAL
09/26/2023	YP44411	CA	-	-	-	-	-
09/25/2023	YP44411	CA	D	392.2SLLS4 - State/Local Laws - Speeding 15 or more miles per hour over the speed limit	10	No	
08/10/2023	YP44411	CA	D	392.2DIM - Dimension Violation (Width / Height / Length)	0	No	
03/23/2023	YP44411	CA	1	395.26B - Motor carrier failed to ensure that the ELD automatically recorded the required data elements.	1	No	VERBAL WARNING

VIN: 3AKJHHR9SSVS8557		Unit: Truck Tractor		Year: 1995	Make: FREIGHTLINER		
DOT No: 2344053		Docket No: MC902095		Name: SHAHEEN TRANSPORT LLC		Interstate: Yes	
Date	Unit License	Unit Lic State	Violation Unit	Violation Description	Severity	OOS	Citation
12/19/2024	RP17182	WA	-	-	-	-	-
12/09/2024	RP17182	WA	-	-	-	-	-
07/08/2024	RP17182	WA	-	-	-	-	-

VIN: 3AKJHHR4NSNB6610		Unit: Truck Tractor		Year: 2022	Make: FREIGHTLINER		
Crash Report No.	DOT	Date	State	Fatalities	Injuries	Tow Away	Vehicles Involved
OR2022400202	2344053	12/22/2022	OR	0	1	Yes	3



DOT No: 2344053		Docket No: MC902095		Name: SHAHEEN TRANSPORT LLC		Interstate: Yes	
Date	Unit License	Unit Lic State	Violation Unit	Violation Description	Severity	OOS	Citation
12/17/2024	YP44479	CA	D	392.2SLLS3 - State/Local Laws - Speeding 11-14 miles per hour over the speed limit	7	No	
11/26/2024	YP44479	CA	-	-	-	-	-
09/13/2024	YP44479	CA	-	-	-	-	-
07/05/2024	YP44479	CA	-	-	-	-	-
05/10/2024	YP44479	CA	-	-	-	-	-
05/10/2024	YP44479	CA	1	393.209D - Steering system components worn, welded, or missing	6	Yes	DA306821
05/04/2024	YP44479	CA	-	-	-	-	-
05/03/2024	YP44479	CA	D	383.23A2 - Operating a CMV without a CDL	8	Yes	
04/06/2024	YP44479	CA	1	392.2RG - State vehicle registration or License Plate violation	0	No	ML32702
04/06/2024	YP44479	CA	D	392.2SLLS2 - State/Local Laws - Speeding 6-10 miles per hour over the speed limit	4	No	
04/06/2024	YP44479	CA	D	395.24C2III - Driver failed to manually add shipping document number	1	No	
04/06/2024	YP44479	CA	1	396.9D2 - Failure to correct defects noted on inspection report	4	No	ML32702
03/04/2024	YP44479	CA	-	-	-	-	-
02/14/2024	YP44479	CA	-	-	-	-	-
01/16/2024	YP44479	CA	D	395.24C1I - Driver failed to make annotations when applicable	1	No	
12/15/2023	YP44479	CA	-	-	-	-	-
11/08/2023	YP44479	CA	1	392.2RG - State vehicle registration or License Plate violation	0	No	STAT
11/08/2023	YP44479	CA	D	395.32B - Driver failed to assume or decline unassigned driving time	5	No	
07/07/2023	XP90246	CA	-	-	-	-	-
12/16/2022	XP90246	CA	1	392.2RG - State vehicle registration or License Plate violation	0	No	LC77724
10/31/2022	XP90246	CA	-	-	-	-	-
06/01/2022	XP90246	CA	-	-	-	-	-
05/09/2022	XP90246	CA	-	-	-	-	-
04/25/2022	XP90246	CA	-	-	-	-	-
04/18/2022	XP90246	CA	-	-	-	-	-
02/27/2022	XP90246	CA	-	-	-	-	-
01/25/2022	XP90246	CA	D	395.30B1 - Driver failed to certify the accuracy of the information gathered by the ELD	1	No	
01/11/2022	XP90246	CA	-	-	-	-	-
01/06/2022	XP90246	CA	-	-	-	-	-
08/29/2021	XP90246	CA	-	-	-	-	-
08/06/2021	XP90246	CA	-	-	-	-	-
08/04/2021	XP90246	CA	-	-	-	-	-

VIN: 3AKJHHR5NSND1536		Unit: Truck Tractor		Year: 2022		Make: FREIGHTLINER	
DOT No: 2344053		Docket No: MC902095		Name: SHAHEEN TRANSPORT LLC		Interstate: Yes	



Date	Unit License	Unit Lic State	Violation Unit	Violation Description	Severity	OOS	Citation
12/11/2024	YP10461	CA	-	-	-	-	-
06/07/2024	YP10461	CA	-	-	-	-	-
05/29/2024	YP10461	CA	D	392.2LV - Lane Restriction violation	3	No	-
05/22/2024	YP10461	CA	-	-	-	-	-
04/15/2024	YP10461	CA	D	395.20B - The ELDs display screen cannot be viewed outside of the commercial motor vehicle.	5	No	-
04/03/2024	YP10461	CA	-	-	-	-	-
03/27/2024	YP10461	CA	D	395.8 - Driver record of duty status (general/form and manner)	1	No	-
03/24/2024	YP10461	CA	-	-	-	-	-
03/01/2024	YP10461	CA	-	-	-	-	-
12/15/2023	YP10461	CA	-	-	-	-	-
11/27/2023	YP10461	CA	-	-	-	-	-
09/22/2023	YP10461	CA	-	-	-	-	-
08/16/2023	YP10461	CA	-	-	-	-	-
07/24/2023	YP10461	CA	-	-	-	-	-
07/24/2023	YP10461	CA	1	396.3A1B - Brakes (general)	4	No	-
07/21/2023	YP10461	CA	D	395.22H4 - Driver failed to maintain supply of blank driver's records of duty status graph-grids	1	No	-
05/18/2023	YP10461	CA	1	392.2SLEWG1 - State/Local Laws - Excessive Weight - 1-2500 Lbs Over On Allowable Gross Weight.	0	No	KR30357
03/27/2023	YP10461	CA	-	-	-	-	-
02/08/2023	YP10461	CA	-	-	-	-	-
02/08/2023	YP10461	CA	1	393.45 - Brake tubing and hose adequacy	4	Yes	WARNING
01/24/2023	YP10461	CA	-	-	-	-	-

DOT No: 2344083 Docket No: Name: THORNAPPLE TRUCKING LLC Interstate: No

Date	Unit License	Unit Lic State	Violation Unit	Violation Description	Severity	OOS	Citation
10/26/2022	YP10461	CA	-	-	-	-	-

DOT No: 2344053 Docket No: MC902095 Name: SHAHEEN TRANSPORT LLC Interstate: Yes

Date	Unit License	Unit Lic State	Violation Unit	Violation Description	Severity	OOS	Citation
10/17/2022	YP10461	CA	D	395.8AELD - ELD - No record of duty status (ELD Required)	5	Yes	-
05/06/2022	YP10461	CA	-	-	-	-	-
04/19/2022	YP10461	CA	-	-	-	-	-
02/23/2022	YP10461	CA	-	-	-	-	-

VIN: 3AKJHHR9RSUR5649 Unit: Truck Tractor Year: 2024 Make: FREIGHTLINER

Crash Report No.	DOT	Date	State	Fatalities	Injuries	Tow Away	Vehicles Involved
CA5252303784	2344053	07/28/2023	CA	0	1	Yes	2

DOT No: 2344053 Docket No: MC902095 Name: SHAHEEN TRANSPORT LLC Interstate: Yes

Date	Unit License	Unit Lic State	Violation Unit	Violation Description	Severity	OOS	Citation
11/09/2024	YP44412	CA	-	-	-	-	-
08/29/2024	YP44412	CA	-	-	-	-	-
07/22/2024	YP44412	CA	-	-	-	-	-
04/21/2024	YP44412	CA	D	395.24C2III - Driver failed to manually add shipping document number	1	No	-
04/21/2024	YP44412	CA	1	396.3A1B - Brakes (general)	4	No	-
04/21/2024	YP44412	CA	D	392.2SLLS2 - State/Local Laws - Speeding 6-10 miles per hour over the speed limit	4	No	-
12/21/2023	YP44412	CA	-	-	-	-	-
09/13/2023	YP44412	CA	D	395.8 - Driver record of duty status (general/form and manner)	1	No	VERBAL
03/20/2023	YP44412	CA	-	-	-	-	-

VIN: 3AKJHHR7RSUR5651 Unit: Truck Tractor Year: 2024 Make: FREIGHTLINER

DOT No: 2344053 Docket No: MC902095 Name: SHAHEEN TRANSPORT LLC Interstate: Yes
--



Date	Unit License	Unit Lic State	Violation Unit	Violation Description	Severity	OOS	Citation
11/08/2024	YP44455	CA	-	-	-	-	-
08/19/2024	YP44455	CA	-	-	-	-	-
02/28/2024	YP44455	CA	-	-	-	-	-
02/02/2024	YP44455	CA	-	-	-	-	-
11/21/2023	YP44455	CA	-	-	-	-	-
10/17/2023	YP44455	CA	-	-	-	-	-
10/14/2023	YP44455	CA	-	-	-	-	-
06/05/2023	YP44455	CA	-	-	-	-	-

VIN: 3AKJHHDR1SSVS8553		Unit: Truck Tractor		Year: 1995	Make: FREIGHTLINER		
DOT No: 2344053		Docket No: MC902095		Name: SHAHEEN TRANSPORT LLC		Interstate: Yes	
Date	Unit License	Unit Lic State	Violation Unit	Violation Description	Severity	OOS	Citation
11/06/2024	RP14415	WA	-	-	-	-	-
09/25/2024	RP14415	WA	-	-	-	-	-
09/18/2024	RP14415	WA	1	392.2 - Operating a commercial motor vehicle not in accordance with the laws, ordinances, and regulations of the jurisdiction in which it is being operated - Unsafe Driving	0	No	
09/18/2024	RP14415	WA	D	392.2 - Operating a commercial motor vehicle not in accordance with the laws, ordinances, and regulations of the jurisdiction in which it is being operated - Unsafe Driving	0	No	
07/29/2024	RP14415	WA	-	-	-	-	-
07/29/2024	RP14415	WA	-	-	-	-	-

VIN: 3AKJHHDR3NSNB6615		Unit: Truck Tractor		Year: 2022	Make: FREIGHTLINER		
DOT No: 2344053		Docket No: MC902095		Name: SHAHEEN TRANSPORT LLC		Interstate: Yes	
Date	Unit License	Unit Lic State	Violation Unit	Violation Description	Severity	OOS	Citation
10/30/2024	YP06453	CA	-	-	-	-	-
09/23/2024	YP06453	CA	-	-	-	-	-
04/06/2024	YP06453	CA	D	392.2FC - Following too close	5	No	
04/04/2024	YP06453	CA	-	-	-	-	-
03/11/2024	YP06453	CA	-	-	-	-	-
09/27/2023	YP06453	CA	-	-	-	-	-
09/07/2023	YP06453	CA	-	-	-	-	-
04/10/2023	YP06453	CA	-	-	-	-	-
01/19/2023	YP06453	CA	-	-	-	-	-
11/24/2022	YP06453	CA	-	-	-	-	-
10/05/2022	YP06453	CA	-	-	-	-	-
09/26/2022	YP06453	CA	-	-	-	-	-
06/01/2022	YP06453	CA	-	-	-	-	-
05/18/2022	YP06453	CA	D	392.2SLLS2 - State/Local Laws - Speeding 6-10 miles per hour over the speed limit	4	No	
05/18/2022	YP06453	CA	1	392.2DIM - Dimension Violation (Width / Height / Length)	0	No	
05/18/2022	YP06453	CA	D	395.8E - False report of drivers record of duty status	7	Yes	
02/06/2022	YP06453	CA	-	-	-	-	-
01/05/2022	YP06453	CA	-	-	-	-	-
12/02/2021	YP06453	CA	-	-	-	-	-

VIN: 3AKJHHDR7NSNB6617		Unit: Truck Tractor		Year: 2022	Make: FREIGHTLINER		
Crash Report No.	DOT	Date	State	Fatalities	Injuries	Tow Away	Vehicles Involved
OR2024400202	2344053	11/28/2024	OR	0	0	Yes	2
DOT No: 2344053		Docket No: MC902095		Name: SHAHEEN TRANSPORT LLC		Interstate: Yes	



Carrier Software
 1-800-646-5152
 info@CarrierSoftware.com

CONFIDENTIAL - Intended for use by Amerigo Insurance Agency - Date: 3/14/2025

SHAHEEN TRANSPORT LLC - DOT# 2344053 / MC902095

Date	Unit License	Unit Lic State	Violation Unit	Violation Description	Severity	OOS	Citation
10/25/2024	YP31429	CA	-	-	-	-	-
04/04/2024	YP31429	CA	-	-	-	-	-
11/03/2023	YP31429	CA	-	-	-	-	-
08/10/2023	YP31429	CA	D	392.2C - Failure to obey traffic control device	5	No	KV81593
05/07/2023	YP31429	CA	1	393.95F - No / insufficient warning devices	2	No	WARNING
05/07/2023	YP31429	CA	D	391.41A - Driver not in possession of medical certificate	1	Yes	KR30258
05/07/2023	YP31429	CA	1	393.95A - No/discharged/unsecured fire extinguisher	2	No	WARNING
04/19/2023	YP31429	CA	-	-	-	-	-
04/05/2023	YP31429	CA	D	392.2SLLS2 - State/Local Laws - Speeding 6-10 miles per hour over the speed limit	4	No	
12/21/2022	YP31429	CA	-	-	-	-	-
05/09/2022	YP06454	CA	-	-	-	-	-
04/27/2022	YP06454	CA	-	-	-	-	-
01/24/2022	YP06454	CA	-	-	-	-	-
11/18/2021	YP06454	CA	-	-	-	-	-

VIN: 3AKJHHR7MSMJ9517	Unit: Truck Tractor	Year: 2021	Make: FREIGHTLINER
DOT No: 2344053	Docket No: MC902095	Name: SHAHEEN TRANSPORT LLC	Interstate: Yes



Date	Unit License	Unit Lic State	Violation Unit	Violation Description	Severity	OOS	Citation
10/24/2024	XP71106	CA	D	392.2SLLS2 - State/Local Laws - Speeding 6-10 miles per hour over the speed limit	4	No	00LL000FM
10/24/2024	XP71106	CA	D	395.8F12HOSM	0	No	
10/24/2024	XP71106	CA	D	395.8F5HOSM	0	No	
09/10/2024	XP71106	CA	-	-	-	-	-
03/26/2024	XP71106	CA	-	-	-	-	-
03/20/2024	XP71106	CA	-	-	-	-	-
02/18/2024	XP71106	CA	-	-	-	-	-
12/04/2023	XP71106	CA	-	-	-	-	-
08/03/2023	XP71106	CA	D	383.23A2 - Operating a CMV without a CDL	8	Yes	3A0572012
08/03/2023	XP71106	CA	D	395.24C2III - Driver failed to manually add shipping document number	1	No	
07/10/2023	XP71106	CA	-	-	-	-	-
04/15/2023	XP71106	CA	D	391.41A - Driver not in possession of medical certificate	1	Yes	
03/29/2023	XP71106	CA	-	-	-	-	-
02/07/2023	XP71106	CA	-	-	-	-	-
02/04/2023	XP71106	CA	-	-	-	-	-
10/02/2022	XP71106	CA	-	-	-	-	-
07/01/2022	XP71106	CA	1	393.45 - Brake tubing and hose adequacy	4	Yes	VERBAL
03/03/2022	XP71106	CA	D	395.8E - False report of drivers record of duty status	7	Yes	
02/17/2022	XP71106	CA	D	392.2C - Failure to obey traffic control device	5	No	2A0166359
01/11/2022	XP71106	CA	-	-	-	-	-
09/13/2021	XP71106	CA	1	396.17C - Operating a CMV without proof of a periodic inspection	4	No	
09/13/2021	XP71106	CA	1	387.301A - Failing To File Public Liability Insurance With Fmcsa	0	No	
08/23/2021	XP71106	CA	-	-	-	-	-
05/12/2021	XP71106	CA	1	392.2RG - State vehicle registration or License Plate violation	0	No	VERBAL
04/28/2021	XP71106	CA	-	-	-	-	-
04/06/2021	XP71106	CA	1	393.75A3 - Tire -flat and/or audible air leak	8	Yes	DA 236400
04/06/2021	XP71106	CA	1	396.3A1BL - Brake system pressure loss	4	No	VERBAL WARNING
03/22/2021	XP71106	CA	D	395.8E - False report of drivers record of duty status	7	No	
03/22/2021	XP71106	CA	D	392.82A1 - Using a hand-held mobile telephone while operating a CMV	10	No	1A0107702
03/03/2021	XP71106	CA	D	395.3A2PROP - Driving beyond 14 hour duty period (Property carrying vehicle)	7	No	
02/22/2021	XP71106	CA	-	-	-	-	-
12/16/2020	XP71106	CA	-	-	-	-	-
09/22/2020	XP71106	CA	-	-	-	-	-
09/09/2020	XP71106	CA	D	395.24C2II - Driver failed to manually add the trailer number	1	No	
09/09/2020	XP71106	CA	D	392.2RG - State vehicle registration or License Plate violation	0	No	
09/06/2020	XP71106	CA	-	-	-	-	-

VIN: 3AKJHHR5NSNB6616		Unit: Truck Tractor		Year: 2022	Make: FREIGHTLINER		
DOT No: 2344053		Docket No: MC902095		Name: SHAHEEN TRANSPORT LLC		Interstate: Yes	
Date	Unit License	Unit Lic State	Violation Unit	Violation Description	Severity	OOS	Citation
10/11/2024	XP99335	CA	-	-	-	-	-
06/19/2024	XP99335	CA	-	-	-	-	-
03/25/2024	XP99335	CA	-	-	-	-	-
10/31/2023	XP99335	CA	-	-	-	-	-
10/27/2022	XP99335	CA	-	-	-	-	-
10/06/2022	XP99335	CA	-	-	-	-	-
10/05/2022	XP99335	CA	1	393.45B2UV - Brake Hose or Tubing Chafing and/or Kinking Under Vehicle	4	Yes	DA173627
09/25/2022	XP99335	CA	-	-	-	-	-
09/02/2022	XP99335	CA	-	-	-	-	-
03/15/2022	XP99335	CA	-	-	-	-	-
02/28/2022	XP99335	CA	-	-	-	-	-
01/18/2022	XP99335	CA	-	-	-	-	-



VIN: 3AKJHHDR2RSVJ6728		Unit: Truck Tractor		Year: 2024	Make: FREIGHTLINER		
DOT No: 2344053		Docket No: MC902095		Name: SHAHEEN TRANSPORT LLC		Interstate: Yes	
Date	Unit License	Unit Lic State	Violation Unit	Violation Description	Severity	OOS	Citation
10/02/2024	YP81590	CA	-	-	-	-	-
06/26/2024	YP81590	CA	-	-	-	-	-
02/21/2024	YP81590	CA	-	-	-	-	-
02/12/2024	YP81590	CA	D	392.2LV - Lane Restriction violation	3	No	

VIN: 3AKJHHDR0PSNW1468		Unit: Truck Tractor		Year: 2023	Make: FREIGHTLINER		
DOT No: 2344053		Docket No: MC902095		Name: SHAHEEN TRANSPORT LLC		Interstate: Yes	
Date	Unit License	Unit Lic State	Violation Unit	Violation Description	Severity	OOS	Citation
09/16/2024	YP31422	CA	-	-	-	-	-
06/20/2024	YP31422	CA	-	-	-	-	-
04/15/2024	YP31422	CA	-	-	-	-	-
03/11/2024	YP31422	CA	-	-	-	-	-
03/04/2024	YP31422	CA	-	-	-	-	-
01/22/2024	YP31422	CA	-	-	-	-	-
12/20/2023	YP31422	CA	-	-	-	-	-
11/26/2023	YP31422	CA	1	393.95A - No/discharged/unsecured fire extinguisher	2	No	WARNING
08/11/2023	YP31422	CA	-	-	-	-	-
07/19/2023	YP31422	CA	D	395.8E - False report of drivers record of duty status	7	Yes	
05/25/2023	YP31422	CA	-	-	-	-	-
03/30/2023	YP31422	CA	-	-	-	-	-
03/20/2023	YP31422	CA	-	-	-	-	-
01/23/2023	YP31422	CA	-	-	-	-	-
07/25/2022	YP31422	CA	-	-	-	-	-

VIN: 3AKJHHDR6NSND1528		Unit: Truck Tractor		Year: 2022	Make: FREIGHTLINER		
DOT No: 2344053		Docket No: MC902095		Name: SHAHEEN TRANSPORT LLC		Interstate: Yes	
Date	Unit License	Unit Lic State	Violation Unit	Violation Description	Severity	OOS	Citation
08/30/2024	YP10470	CA	1	393.45 - Brake tubing and hose adequacy	4	Yes	CW684230
05/19/2024	YP10470	CA	-	-	-	-	-
03/14/2024	YP10470	CA	1	395.24D - Eld Cannot Transfer Eld Records Electronically	0	No	VERBAL WARNING
01/24/2024	YP10470	CA	-	-	-	-	-
12/28/2023	YP10470	CA	-	-	-	-	-
08/25/2023	YP10470	CA	-	-	-	-	-
07/07/2023	YP10470	CA	1	393.207A - Axle positioning parts defective/missing	7	Yes	DA306538
07/07/2023	YP10470	CA	1	393.45 - Brake tubing and hose adequacy	4	Yes	
04/16/2023	YP10470	CA	1	393.60EWS - Windshield - Obstructed	1	No	WARNING
02/07/2023	YP10470	CA	-	-	-	-	-
12/27/2022	YP10470	CA	-	-	-	-	-
11/02/2022	YP10470	CA	-	-	-	-	-
08/19/2022	YP10470	CA	-	-	-	-	-
06/27/2022	YP10470	CA	1	393.75A3 - Tire -flat and/or audible air leak	8	Yes	
06/27/2022	YP10470	CA	1	393.45B2 - Failing to secure brake hose/tubing against mechanical damage	4	No	
05/10/2022	YP10470	CA	-	-	-	-	-
05/03/2022	YP10470	CA	-	-	-	-	-
03/01/2022	YP10470	CA	D	395.8E - False report of drivers record of duty status	7	Yes	

VIN: 3AKJHHDR6SSVY2205		Unit: Straight Truck		Year: 1995	Make: FREIGHTLINER		
DOT No: 2344053		Docket No: MC902095		Name: SHAHEEN TRANSPORT LLC		Interstate: Yes	



Date	Unit License	Unit Lic State	Violation Unit	Violation Description	Severity	OOS	Citation
08/15/2024	RP17187	WA	D	395.24C2II - Driver failed to manually add the trailer number	1	No	
08/15/2024	RP17187	WA	D	392.2 - Operating a commercial motor vehicle not in accordance with the laws, ordinances, and regulations of the jurisdiction in which it is being operated - Unsafe Driving	0	No	
08/15/2024	RP17187	WA	D	395.24C2III - Driver failed to manually add shipping document number	1	No	

VIN: 3AKJHHDRXNSNB6613	Unit: Truck Tractor	Year: 2022	Make: FREIGHTLINER
DOT No: 2344053	Docket No: MC902095	Name: SHAHEEN TRANSPORT LLC	Interstate: Yes

Date	Unit License	Unit Lic State	Violation Unit	Violation Description	Severity	OOS	Citation
06/25/2024	XP90248	CA	-	-	-	-	-
04/21/2024	XP90248	CA	D	395.24C2III - Driver failed to manually add shipping document number	1	No	
04/21/2024	XP90248	CA	D	392.2SLLS3 - State/Local Laws - Speeding 11-14 miles per hour over the speed limit	7	No	
04/21/2024	XP90248	CA	D	392.71A - Using or equipping a CMV with radar detector	5	No	MN22925
03/25/2024	XP90248	CA	-	-	-	-	-
03/24/2024	XP90248	CA	-	-	-	-	-
06/01/2023	XP90248	CA	-	-	-	-	-
04/11/2023	XP90248	CA	1	392.2UCR - Local Law; Failure To Pay Ucr Fee	0	No	VERBAL
09/29/2022	XP90248	CA	-	-	-	-	-
09/19/2022	XP90248	CA	-	-	-	-	-
09/14/2022	XP90248	CA	-	-	-	-	-
05/20/2022	XP90248	CA	-	-	-	-	-
03/30/2022	XP90248	CA	1	392.2FT - State Or International Fuel Tax (Ifta) Violation	0	No	
02/08/2022	XP90248	CA	-	-	-	-	-
11/24/2021	XP90248	CA	-	-	-	-	-
10/07/2021	XP90248	CA	D	395.8E - False report of drivers record of duty status	7	Yes	
09/11/2021	XP90248	CA	-	-	-	-	-
07/29/2021	XP90248	CA	-	-	-	-	-
07/06/2021	XP90248	CA	-	-	-	-	-

VIN: 3AKJHHDR8RSVG6884	Unit: Truck Tractor	Year: 2024	Make: FREIGHTLINER
DOT No: 2344053	Docket No: MC902095	Name: SHAHEEN TRANSPORT LLC	Interstate: Yes

Date	Unit License	Unit Lic State	Violation Unit	Violation Description	Severity	OOS	Citation
05/27/2024	YP81574	CA	-	-	-	-	-
03/21/2024	YP81574	CA	-	-	-	-	-
03/06/2024	YP81574	CA	D	392.2SLLLEWA1 - State/Local Laws - Excessive Weight - 1-2500 Lbs Over On An Axle/Axle Groups.	0	No	
03/06/2024	YP81574	CA	D	395.22H4 - Driver failed to maintain supply of blank driver's records of duty status graph-grids	1	No	
01/07/2024	YP81574	CA	-	-	-	-	-
12/16/2023	YP81574	CA	-	-	-	-	-

VIN: 3AKJGLDR3HSHM6009	Unit: Truck Tractor	Year: 2017	Make: FREIGHTLINER
DOT No: 3480971	Docket No: MC1142419	Name: RUFFSON LOGISTIC LLC	Interstate: Yes

Date	Unit License	Unit Lic State	Violation Unit	Violation Description	Severity	OOS	Citation
07/29/2024	YP06471	CA	1	393.75A3 - Tire -flat and/or audible air leak	8	Yes	
03/10/2024	YP06471	CA	-	-	-	-	-
03/03/2024	YP06471	CA	-	-	-	-	-

DOT No: 2344053	Docket No: MC902095	Name: SHAHEEN TRANSPORT LLC	Interstate: Yes				
Date	Unit License	Unit Lic State	Violation Unit	Violation Description	Severity	OOS	Citation
12/10/2023	XP71164	CA	D	392.2H - State/Local Hours-of-Service (HOS)	7	No	WARNING

DOT No: 3480971	Docket No: MC1142419	Name: RUFFSON LOGISTIC LLC	Interstate: Yes				
Date	Unit License	Unit Lic State	Violation Unit	Violation Description	Severity	OOS	Citation
11/20/2023	YP06471	CA	1	393.75C - Tire -other tread depth less than 2/32 of inch	8	No	281

DOT No: 2548249	Docket No: MC887349	Name: MOONLIGHT TRUCKING INC	Interstate: Yes
------------------------	----------------------------	-------------------------------------	------------------------



Date	Unit License	Unit Lic State	Violation Unit	Violation Description	Severity	OOS	Citation
08/03/2023	YP06471	CA	1	393.95A - No/discharged/unsecured fire extinguisher	2	No	
05/16/2023	YP06471	CA	D	395.26B - Motor carrier failed to ensure that the ELD automatically recorded the required data elements.	1	No	
05/16/2023	YP06471	CA	1	393.11TL - No retro reflective sheeting or reflex reflectors on mud flaps - Truck Tractor manufactured on or after 7/1/1997	3	No	
05/16/2023	YP06471	CA	1	392.2IN - State Insurance Violation	0	No	
05/16/2023	YP06471	CA	D	395.24C11 - Driver failed to make annotations when applicable	1	No	
05/16/2023	YP06471	CA	1	393.9TS - Inoperative turn signal	6	No	
09/26/2022	YP06471	CA	1	396.3A1BOS - BRAKES OUT OF SERVICE: The number of defective brakes is equal to or greater than 20 percent of the service brakes on the vehicle or combination	0	Yes	
03/01/2022	YP06471	CA	-	-	-	-	-
12/15/2021	YP06471	CA	1	392.2IRP - IRP Apportioned Tag or Registration Violation	0	No	
05/23/2021	XP71164	CA	-	-	-	-	-
04/28/2021	XP71164	CA	-	-	-	-	-

VIN: 3AKJHHR8LSLF9323 Unit: Truck Tractor Year: 2020 Make: FREIGHTLINER

DOT No: 2344053 Docket No: MC902095 Name: SHAHEEN TRANSPORT LLC Interstate: Yes

Date	Unit License	Unit Lic State	Violation Unit	Violation Description	Severity	OOS	Citation
09/21/2023	XP99323	CA	-	-	-	-	-
10/25/2022	XP99323	CA	-	-	-	-	-
10/11/2021	XP99323	CA	1	393.75A1 - Tire -ply or belt material exposed	8	Yes	
10/04/2021	XP99323	CA	D	387.301A - Failing To File Public Liability Insurance With Fmcsa	0	No	
10/04/2021	XP99323	CA	D	392.2FT - State Or International Fuel Tax (Ifta) Violation	0	No	
08/10/2021	XP99323	CA	-	-	-	-	-
07/27/2021	XP44806	CA	1	396.3A1BL - Brake system pressure loss	4	No	
07/27/2021	XP44806	CA	1	393.75A3 - Tire -flat and/or audible air leak	8	Yes	
03/21/2021	XP44806	CA	-	-	-	-	-
03/05/2021	XP44806	CA	-	-	-	-	-
08/10/2020	XP44806	CA	-	-	-	-	-
07/10/2020	XP44806	CA	-	-	-	-	-
06/17/2020	XP44806	CA	D	395.3A2PROP - Driving beyond 14 hour duty period (Property carrying vehicle)	7	No	
06/17/2020	XP44806	CA	D	395.8E - False report of drivers record of duty status	7	Yes	
03/02/2020	XP44806	CA	-	-	-	-	-
02/02/2020	XP44806	CA	-	-	-	-	-
12/29/2019	XP44806	CA	D	395.26B - Motor carrier failed to ensure that the ELD automatically recorded the required data elements.	1	No	
12/29/2019	XP44806	CA	D	395.8K2 - Driver failing to retain previous 7 days' logs	5	Yes	
12/29/2019	XP44806	CA	D	392.2C - Failure to obey traffic control device	5	No	
12/29/2019	XP44806	CA	D	395.8AELD - ELD - No record of duty status (ELD Required)	5	Yes	
11/13/2019	XP44806	CA	-	-	-	-	-
10/31/2019	XP44806	CA	-	-	-	-	-
10/30/2019	XP44806	CA	D	392.2C - Failure to obey traffic control device	5	No	
10/12/2019	XP44806	CA	-	-	-	-	-
08/13/2019	XP44806	CA	-	-	-	-	-
06/07/2019	XP44806	CA	D	392.2SLEWA1 - State/Local Laws - Excessive Weight - 1-2500 Lbs Over On An Axle/Axle Groups.	0	No	9Z0612582
05/19/2019	XP44806	CA	-	-	-	-	-

DOT No: 2547050 Docket No: MC886782 Name: DEALERS CHOICE TRANSPORTER INC Interstate: Yes

Date	Unit License	Unit Lic State	Violation Unit	Violation Description	Severity	OOS	Citation
05/08/2019		NV	-	-	-	-	-

VIN: 3AKJHHR9MSMA7140 Unit: Truck Tractor Year: 2021 Make: FREIGHTLINER

DOT No: 2344053 Docket No: MC902095 Name: SHAHEEN TRANSPORT LLC Interstate: Yes



Carrier Software
 1-800-646-5152
 info@CarrierSoftware.com

CONFIDENTIAL - Intended for use by Amerigo Insurance Agency - Date: 3/14/2025

SHAHEEN TRANSPORT LLC - DOT# 2344053 / MC902095

Date	Unit License	Unit Lic State	Violation Unit	Violation Description	Severity	OOS	Citation
09/06/2023	XP59119	CA	-	-	-	-	-
06/26/2023	XP59119	CA	-	-	-	-	-
02/28/2023	XP59119	CA	1	393.95A - No/discharged/unsecured fire extinguisher	2	No	
05/31/2022	XP59119	CA	-	-	-	-	-
04/27/2022	XP59119	CA	-	-	-	-	-
03/25/2022	XP59119	CA	D	392.2LV - Lane Restriction violation	3	No	
01/28/2022	XP59119	CA	-	-	-	-	-
10/30/2021	XP59119	CA	-	-	-	-	-
07/28/2021	XP59119	CA	-	-	-	-	-
07/23/2021	XP59119	CA	D	392.2DL - Miscellaneous Drivers License Violation	0	No	
07/23/2021	XP59119	CA	D	395.32B - Driver failed to assume or decline unassigned driving time	5	No	
07/23/2021	XP59119	CA	D	392.4APOS - Driver on duty and in possession of a narcotic drug / amphetamine	10	No	KK82328
07/23/2021	XP59119	CA	D	395.3A2PROP - Driving beyond 14 hour duty period (Property carrying vehicle) - Nominal Violation	1	No	
03/22/2021	XP59119	CA	D	392.2SLEWA1 - State/Local Laws - Excessive Weight - 1-2500 Lbs Over On An Axle/Axle Groups.	0	No	613154
03/10/2021	XP59119	CA	-	-	-	-	-
01/25/2021	XP59119	CA	-	-	-	-	-
10/15/2020	XP59119	CA	1	392.2 - Operating a commercial motor vehicle not in accordance with the laws, ordinances, and regulations of the jurisdiction in which it is being operated - Unsafe Driving	0	No	
08/10/2020	XP59119	CA	-	-	-	-	-
08/02/2020	XP59119	CA	-	-	-	-	-
05/14/2020	XP59119	CA	-	-	-	-	-

VIN: 3AKJHHR6LSLF9322		Unit: Truck Tractor		Year: 2020		Make: FREIGHTLINER	
Crash Report No.	DOT	Date	State	Fatalities	Injuries	Tow Away	Vehicles Involved
OR2020420082	2344053	05/30/2020	OR	0	0	Yes	1
DOT No: 2344053		Docket No: MC902095		Name: SHAHEEN TRANSPORT LLC		Interstate: Yes	



Date	Unit License	Unit Lic State	Violation Unit	Violation Description	Severity	OOS	Citation
08/21/2023	XP99324	CA	D	395.22H4 - Driver failed to maintain supply of blank driver's records of duty status graph-grids	1	No	
05/26/2023	XP99324	CA	1	393.9TS - Inoperative turn signal	6	No	
05/26/2023	XP99324	CA	D	392.2SLLS3 - State/Local Laws - Speeding 11-14 miles per hour over the speed limit	7	No	
03/03/2023	XP99324	CA	-	-	-	-	-
03/03/2023	XP99324	CA	-	-	-	-	-
11/29/2022	XP99324	CA	-	-	-	-	-
10/05/2022	XP99324	CA	-	-	-	-	-
06/23/2022	XP99324	CA	D	395.3A2PROP - Driving beyond 14 hour duty period (Property carrying vehicle)	7	Yes	
06/21/2022	XP99324	CA	-	-	-	-	-
05/25/2022	XP99324	CA	D	395.8E - False report of drivers record of duty status	7	No	
05/25/2022	XP99324	CA	1	396.17C - Operating a CMV without proof of a periodic inspection	4	No	
05/25/2022	XP99324	CA	D	395.22H4 - Driver failed to maintain supply of blank driver's records of duty status graph-grids	1	No	
04/21/2022	XP99324	CA	-	-	-	-	-
04/06/2022	XP99324	CA	D	395.26B - Motor carrier failed to ensure that the ELD automatically recorded the required data elements.	1	No	
04/06/2022	XP99324	CA	D	395.24C2II - Driver failed to manually add the trailer number	1	No	
04/06/2022	XP99324	CA	D	392.2C - Failure to obey traffic control device	5	No	2A0252979
04/06/2022	XP99324	CA	D	395.8E - False report of drivers record of duty status	7	No	
04/06/2022	XP99324	CA	D	395.24C2III - Driver failed to manually add shipping document number	1	No	
01/05/2022	XP99324	CA	-	-	-	-	-
12/22/2021	XP99324	CA	1	393.75A3 - Tire -flat and/or audible air leak	8	Yes	DA174916
09/02/2021	XP99324	CA	D	395.8 - Driver record of duty status (general/form and manner)	1	No	
09/02/2021	XP99324	CA	D	392.2 - Operating a commercial motor vehicle not in accordance with the laws, ordinances, and regulations of the jurisdiction in which it is being operated - Unsafe Driving	0	No	
05/20/2021	XP15535	CA	-	-	-	-	-
03/22/2021	XP15535	CA	-	-	-	-	-
03/10/2021	XP15535	CA	-	-	-	-	-
12/21/2020	XP15535	CA	-	-	-	-	-
11/16/2020	XP15535	CA	-	-	-	-	-
10/14/2020	XP15535	CA	D	392.2SLLS1 - State/Local Laws - Speeding 1-5 Miles Per Hour Over The Speed Limit	0	No	
09/22/2020	XP15535	CA	-	-	-	-	-
09/21/2020	XP15535	CA	-	-	-	-	-
09/14/2020	XP15535	CA	D	392.2LV - Lane Restriction violation	3	No	
08/03/2020	XP15535	CA	D	395.22H2 - Driver failing to maintain ELD instruction sheet	1	No	
08/03/2020	XP15535	CA	D	395.22H3 - Driver failed to maintain instruction sheet for ELD malfunction reporting requirements	1	No	
08/03/2020	XP15535	CA	D	395.22H1 - Driver failing to maintain ELD user's manual	1	No	
02/11/2020	XP15535	CA	-	-	-	-	-
10/23/2019	XP15535	CA	-	-	-	-	-
10/22/2019	XP15535	CA	-	-	-	-	-
09/17/2019	XP15535	CA	-	-	-	-	-
04/29/2019	XP15535	CA	-	-	-	-	-
04/23/2019	XP15535	CA	D	391.41A - Driver not in possession of medical certificate	1	No	HV65268

VIN: 3AKJHHR4MSMA7143	Unit: Truck Tractor	Year: 2021	Make: FREIGHTLINER
DOT No: 2344053	Docket No: MC902095	Name: SHAHEEN TRANSPORT LLC	Interstate: Yes



Carrier Software
1-800-646-5152
info@CarrierSoftware.com

CONFIDENTIAL - Intended for use by Amerigo Insurance Agency - Date: 3/14/2025

SHAHEEN TRANSPORT LLC - DOT# 2344053 / MC902095

Date	Unit License	Unit Lic State	Violation Unit	Violation Description	Severity	OOS	Citation
08/09/2023	XP59168	CA	-	-	-	-	-
07/14/2023	XP59168	CA	-	-	-	-	-
04/17/2023	XP59168	CA	-	-	-	-	-
09/28/2022	XP59168	CA	-	-	-	-	-
07/28/2022	XP59168	CA	-	-	-	-	-
06/06/2022	XP59168	CA	D	392.2 - Operating a commercial motor vehicle not in accordance with the laws, ordinances, and regulations of the jurisdiction in which it is being operated - Unsafe Driving	0	No	
02/14/2022	XP59168	CA	1	393.75A3 - Tire -flat and/or audible air leak	8	Yes	DA175002
02/14/2022	XP59168	CA	-	-	-	-	-
01/28/2022	XP59168	CA	-	-	-	-	-
11/02/2021	XP59168	CA	-	-	-	-	-
10/19/2021	XP59168	CA	-	-	-	-	-
08/23/2021	XP59168	CA	-	-	-	-	-
12/07/2020	XP59168	CA	-	-	-	-	-
12/05/2020	XP59168	CA	-	-	-	-	-
10/16/2020	XP59168	CA	-	-	-	-	-
10/11/2020	XP59168	CA	D	392.2SLLS3 - State/Local Laws - Speeding 11-14 miles per hour over the speed limit	7	No	
07/18/2020	XP59168	CA	-	-	-	-	-
06/16/2020	XP59168	CA	-	-	-	-	-

VIN: 3AKJHHDR2MSMA7142		Unit: Truck Tractor		Year: 2021	Make: FREIGHTLINER		
DOT No: 2344053		Docket No: MC902095		Name: SHAHEEN TRANSPORT LLC		Interstate: Yes	
Date	Unit License	Unit Lic State	Violation Unit	Violation Description	Severity	OOS	Citation
06/14/2023	XP59115	CA	-	-	-	-	-
02/16/2023	XP59115	CA	1	396.5BHWSLIW - Hubs - Wheel seal leaking - inner wheel	2	Yes	KV80908
02/16/2023	XP59115	CA	-	-	-	-	-
01/13/2023	XP59115	CA	-	-	-	-	-
11/04/2022	XP59115	CA	-	-	-	-	-
04/11/2022	XP59115	CA	-	-	-	-	-
01/24/2022	XP59115	CA	-	-	-	-	-
10/05/2021	XP59115	CA	-	-	-	-	-
06/09/2021	XP59115	CA	-	-	-	-	-
11/24/2020	XP59115	CA	-	-	-	-	-
07/01/2020	XP59115	CA	-	-	-	-	-
06/11/2020	XP59115	CA	-	-	-	-	-
03/23/2020	XP59115	CA	-	-	-	-	-

VIN: 3AKJHHDR0MSMA7141		Unit: Truck Tractor		Year: 2021	Make: FREIGHTLINER		
DOT No: 2344053		Docket No: MC902095		Name: SHAHEEN TRANSPORT LLC		Interstate: Yes	



Carrier Software
 1-800-646-5152
 info@CarrierSoftware.com

CONFIDENTIAL - Intended for use by Amerigo Insurance Agency - Date: 3/14/2025

SHAHEEN TRANSPORT LLC - DOT# 2344053 / MC902095

Date	Unit License	Unit Lic State	Violation Unit	Violation Description	Severity	OOS	Citation
05/14/2023	XP59120	CA	-	-	-	-	-
02/02/2023	XP59120	CA	1	396.3A1LC - Brake - Leak from air chamber	4	No	
02/02/2023	XP59120	CA	1	393.45 - Brake tubing and hose adequacy	4	Yes	
01/29/2023	XP59120	CA	-	-	-	-	-
10/11/2022	XP59120	CA	-	-	-	-	-
07/13/2022	XP59120	CA	-	-	-	-	-
06/15/2022	XP59120	CA	1	395.24D - Eld Cannot Transfer Eld Records Electronically	0	No	
02/04/2022	XP59120	CA	-	-	-	-	-
10/05/2021	XP59120	CA	-	-	-	-	-
08/04/2021	XP59120	CA	-	-	-	-	-
08/04/2021	XP59120	CA	-	-	-	-	-
06/27/2021	XP59120	CA	-	-	-	-	-
05/04/2021	XP59120	CA	-	-	-	-	-
03/29/2021	XP59120	CA	-	-	-	-	-
12/22/2020	XP59120	CA	-	-	-	-	-
12/21/2020	XP59120	CA	-	-	-	-	-
10/14/2020	XP59120	CA	D	395.8 - Driver record of duty status (general/form and manner)	1	No	
10/14/2020	XP59120	CA	D	392.2SLLS3 - State/Local Laws - Speeding 11-14 miles per hour over the speed limit	7	No	KA46298
09/08/2020	XP59120	CA	-	-	-	-	-
05/07/2020	XP59120	CA	-	-	-	-	-

VIN: 3AKJHHRXMSMA7146		Unit: Truck Tractor			Year: 2021	Make: FREIGHTLINER	
Crash Report No.	DOT	Date	State	Fatalities	Injuries	Tow Away	Vehicles Involved
CA2852001148	2344053	10/11/2020	CA	0	1	Yes	2
DOT No: 2344053	Docket No: MC902095		Name: SHAHEEN TRANSPORT LLC			Interstate: Yes	



Date	Unit License	Unit Lic State	Violation Unit	Violation Description	Severity	OOS	Citation
04/19/2023	XP59172	CA	-	-	-	-	-
03/06/2023	XP59172	CA	1	392.2DIM - Dimension Violation (Width / Height / Length)	0	No	
01/11/2023	XP59172	CA	-	-	-	-	-
12/13/2022	XP59172	CA	-	-	-	-	-
10/07/2022	XP59172	CA	-	-	-	-	-
10/06/2022	XP59172	CA	-	-	-	-	-
09/02/2022	XP59172	CA	1	393.95A - No/discharged/unsecured fire extinguisher	2	No	
09/02/2022	XP59172	CA	1	396.17C - Operating a CMV without proof of a periodic inspection	4	No	
09/02/2022	XP59172	CA	1	393.47E - Clamp/Roto-Chamber type brake(s) out of adjustment	4	No	
09/02/2022	XP59172	CA	1	393.48A - Inoperative/defective brakes	4	No	
09/02/2022	XP59172	CA	1	393.53B - Automatic brake adjuster CMV manufactured on or after 10/20/1994 - air brake	4	No	
03/10/2022	XP59172	CA	1	393.60EWS - Windshield - Obstructed	1	No	
12/27/2021	XP59172	CA	1	392.2 - Operating a commercial motor vehicle not in accordance with the laws, ordinances, and regulations of the jurisdiction in which it is being operated - Unsafe Driving	0	No	W21052683
12/26/2021	XP59172	CA	-	-	-	-	-
03/19/2021	XP59172	CA	-	-	-	-	-
03/10/2021	XP59172	CA	D	395.8E - False report of drivers record of duty status	7	Yes	
02/11/2021	XP59172	CA	-	-	-	-	-
10/14/2020	XP59172	CA	D	395.8 - Driver record of duty status (general/form and manner)	1	No	
10/14/2020	XP59172	CA	D	392.2SLLS2 - State/Local Laws - Speeding 6-10 miles per hour over the speed limit	4	No	
09/10/2020	XP59172	CA	D	392.3 - Operating a CMV while ill/fatigued	10	Yes	
09/10/2020	XP59172	CA	D	392.2LC - Improper lane change	5	No	
08/25/2020	XP59172	CA	D	395.8E - False report of drivers record of duty status	7	Yes	
08/25/2020	XP59172	CA	D	395.3A3II - Requiring or permitting a property-carrying commercial motor vehicle driver to drive if more than 8 hours have passed since the end of the drivers last off-duty or sleeper-berth period of at least 30 minutes	7	No	
08/19/2020	XP59172	CA	-	-	-	-	-
08/09/2020	XP59172	CA	-	-	-	-	-
07/10/2020	XP59172	CA	D	392.2 - Operating a commercial motor vehicle not in accordance with the laws, ordinances, and regulations of the jurisdiction in which it is being operated - Unsafe Driving	0	No	
DOT No: 1485609		Docket No: MC559662		Name: JNB TRANSPORT LLC		Interstate: Yes	
Date	Unit License	Unit Lic State	Violation Unit	Violation Description	Severity	OOS	Citation
06/14/2020	XP59172	CA	-	-	-	-	-

VIN: 3AKJHHRXLSKY1017		Unit: Truck Tractor		Year: 2020	Make: FREIGHTLINER		
DOT No: 2311053		Docket No:		Name: MEHALL CONTRACTING LLC		Interstate: No	
Date	Unit License	Unit Lic State	Violation Unit	Violation Description	Severity	OOS	Citation
07/05/2023	XP99325	CA	-	-	-	-	-
DOT No: 2344053		Docket No: MC902095		Name: SHAHEEN TRANSPORT LLC		Interstate: Yes	
Date	Unit License	Unit Lic State	Violation Unit	Violation Description	Severity	OOS	Citation
04/13/2023	XP99325	CA	-	-	-	-	-
DOT No: 2844058		Docket No:		Name: D C CONTRACTORS INC		Interstate: Yes	
Date	Unit License	Unit Lic State	Violation Unit	Violation Description	Severity	OOS	Citation
03/23/2023	XP99325	CA	-	-	-	-	-
DOT No: 2344053		Docket No: MC902095		Name: SHAHEEN TRANSPORT LLC		Interstate: Yes	



Date	Unit License	Unit Lic State	Violation Unit	Violation Description	Severity	OOS	Citation
11/21/2022	XP99325	CA	-	-	-	-	-
09/25/2022	XP99325	CA	1	390.21TB	0	No	
07/19/2022	XP99325	CA	-	-	-	-	-
07/12/2022	XP99325	CA	-	-	-	-	-
05/11/2022	XP99325	CA	-	-	-	-	-
04/05/2022	XP99325	CA	D	392.2SLLS2 - State/Local Laws - Speeding 6-10 miles per hour over the speed limit	4	No	
03/31/2022	XP99325	CA	-	-	-	-	-

DOT No: 2344056 Docket No: Name: DANIEL P MILLER Interstate: No

Date	Unit License	Unit Lic State	Violation Unit	Violation Description	Severity	OOS	Citation
03/18/2022	XP99325	CA	1	393.45B2 - Failing to secure brake hose/tubing against mechanical damage	4	Yes	DA174360
03/18/2022	XP99325	CA	-	-	-	-	-

DOT No: 2344053 Docket No: MC902095 Name: SHAHEEN TRANSPORT LLC Interstate: Yes

Date	Unit License	Unit Lic State	Violation Unit	Violation Description	Severity	OOS	Citation
12/13/2021	XP99325	CA	1	392.2SLLS2 - State/Local Laws - Excessive Weight - 1-2500 Lbs Over On Allowable Gross Weight.	0	No	LJ49238
10/29/2021	XP99325	CA	-	-	-	-	-
03/01/2021	XP44924	CA	-	-	-	-	-
02/06/2021	XP44924	CA	-	-	-	-	-
10/11/2020	XP44924	CA	-	-	-	-	-
07/15/2020	XP44924	CA	-	-	-	-	-
02/16/2020	XP44924	CA	-	-	-	-	-
01/22/2020	XP44924	CA	-	-	-	-	-
12/01/2019	XP44924	CA	-	-	-	-	-
11/06/2019	XP44924	CA	-	-	-	-	-

VIN: 3AKJHHR8KSKH1077 Unit: Truck Tractor Year: 2019 Make: FREIGHTLINER

Crash Report No.	DOT	Date	State	Fatalities	Injuries	Tow Away	Vehicles Involved
OR2022400101	2344053	06/22/2022	OR	0	0	Yes	2

DOT No: 4136777 Docket No: MC1585214 Name: STL TRANSPORT LLC Interstate: Yes

Date	Unit License	Unit Lic State	Violation Unit	Violation Description	Severity	OOS	Citation
11/06/2024	ZP11658	CA	-	-	-	-	-
09/06/2024	ZP11658CA	CA	-	-	-	-	-
08/27/2024	ZP11658	CA	-	-	-	-	-
08/21/2024	ZP11658	CA	D	395.3A3II - Requiring or permitting a property-carrying commercial motor vehicle driver to drive if more than 8 hours have passed since the end of the drivers last off-duty or sleeper-berth period of at least 30 minutes	7	No	
08/21/2024	ZP11658	CA	1	392.2 - Operating a commercial motor vehicle not in accordance with the laws, ordinances, and regulations of the jurisdiction in which it is being operated - Unsafe Driving	0	No	WM 672294
08/21/2024	ZP11658	CA	D	395.8E1 - Making, or permitting a driver to make, a false report regarding duty status (critical)	2	No	
06/28/2024	ZP11658	CA	1	393.60EWS - Windshield - Obstructed	1	No	
02/12/2024	ZP11658	CA	-	-	-	-	-
02/12/2024	ZP11658	CA	-	-	-	-	-

DOT No: 2344053 Docket No: MC902095 Name: SHAHEEN TRANSPORT LLC Interstate: Yes



Date	Unit License	Unit Lic State	Violation Unit	Violation Description	Severity	OOS	Citation
03/24/2023	XP44937	CA	-	-	-	-	-
08/26/2022	XP44937	CA	-	-	-	-	-
08/16/2022	XP44937	CA	1	393.47E - Clamp/Roto-Chamber type brake(s) out of adjustment	4	No	KV80079
08/16/2022	XP44937	CA	1	393.53B - Automatic brake adjuster CMV manufactured on or after 10/20/1994 - air brake	4	No	
08/16/2022	XP44937	CA	D	395.30B1 - Driver failed to certify the accuracy of the information gathered by the ELD	1	No	
08/09/2022	XP44937	CA	-	-	-	-	-
07/15/2022	XP44937	CA	1	395.26B - Motor carrier failed to ensure that the ELD automatically recorded the required data elements.	1	No	
07/15/2022	XP44937	CA	D	395.32B - Driver failed to assume or decline unassigned driving time	5	No	
12/08/2021	XP44937	CA	D	392.2SLLS2 - State/Local Laws - Speeding 6-10 miles per hour over the speed limit	4	No	
12/03/2021	XP44937	CA	-	-	-	-	-
12/03/2021	XP44937	CA	-	-	-	-	-
08/22/2021	XP44937	CA	-	-	-	-	-
07/20/2021	XP44937	CA	D	392.2LV - Lane Restriction violation	3	No	

DOT No: 2344053 Docket No: Name: HEBERT HOT SHOT SERVICE INC Interstate: Yes

Date	Unit License	Unit Lic State	Violation Unit	Violation Description	Severity	OOS	Citation
05/22/2021	XP44937	CA	D	392.2SLLS2 - State/Local Laws - Speeding 6-10 miles per hour over the speed limit	4	No	8966755

DOT No: 2344053 Docket No: MC902095 Name: SHAHEEN TRANSPORT LLC Interstate: Yes

Date	Unit License	Unit Lic State	Violation Unit	Violation Description	Severity	OOS	Citation
04/14/2021	XP44937	CA	-	-	-	-	-
11/05/2020	XP44937	CA	-	-	-	-	-
10/29/2020	XP44937	CA	-	-	-	-	-
07/24/2020	XP44937	CA	-	-	-	-	-
01/22/2020	XP44937	CA	-	-	-	-	-
01/22/2020	XP44937	CA	-	-	-	-	-
10/24/2019	XP15425	CA	-	-	-	-	-
09/20/2019	XP15425	CA	D	396.13C - No reviewing driver signature on Driver Vehicle Inspection Report (DVIR)	4	No	
09/20/2019	XP15425	CA	D	395.22H1 - Driver failing to maintain ELD user's manual	1	No	
07/17/2019	XP15425	CA	-	-	-	-	-
06/21/2019	XP15425	CA	-	-	-	-	-
06/19/2019	XP15425	CA	D	395.8AELD - ELD - No record of duty status (ELD Required)	5	Yes	
01/14/2019	XP15425	CA	-	-	-	-	-
10/02/2018	XP15425	CA	D	392.2SLLS2 - State/Local Laws - Speeding 6-10 miles per hour over the speed limit	4	No	
09/08/2018	XP15425	CA	-	-	-	-	-
09/07/2018	XP15425	CA	-	-	-	-	-

VIN: 3AKJHHR8MSMA7145 Unit: Truck Tractor Year: 2021 Make: FREIGHTLINER

Crash Report No.	DOT	Date	State	Fatalities	Injuries	Tow Away	Vehicles Involved
OR2023240065	2344053	09/01/2023	OR	0	0	Yes	1
CA2652201489	2344053	05/13/2022	CA	0	0	Yes	2

DOT No: 2344053 Docket No: MC902095 Name: SHAHEEN TRANSPORT LLC Interstate: Yes



Date	Unit License	Unit Lic State	Violation Unit	Violation Description	Severity	OOS	Citation
02/06/2023	XP59192	CA	-	-	-	-	-
12/15/2022	XP59192	CA	-	-	-	-	-
07/15/2022	XP59192	CA	-	-	-	-	-
06/19/2022	XP59192	CA	-	-	-	-	-
05/19/2022	XP59192	CA	1	393.75A3 - Tire -flat and/or audible air leak	8	Yes	DA173731
05/19/2022	XP59192	CA	1	393.47A - Inadequate brakes for safe stopping	4	No	
04/01/2022	XP59192	CA	D	392.2 - Operating a commercial motor vehicle not in accordance with the laws, ordinances, and regulations of the jurisdiction in which it is being operated - Unsafe Driving	0	No	
03/08/2022	XP59192	CA	-	-	-	-	-
02/24/2022	XP59192	CA	-	-	-	-	-
04/29/2021	XP59192	CA	-	-	-	-	-
04/26/2021	XP59192	CA	-	-	-	-	-
01/31/2021	XP59192	CA	-	-	-	-	-
10/13/2020	XP59192	CA	-	-	-	-	-
07/24/2020	XP59192	CA	-	-	-	-	-

VIN: 3AKJHHR6MSMC4387		Unit: Truck Tractor		Year: 2021	Make: FREIGHTLINER		
DOT No: 3081782		Docket No: MC67044		Name: SHUAYB TRUCKING INC		Interstate: Yes	
Date	Unit License	Unit Lic State	Violation Unit	Violation Description	Severity	OOS	Citation
04/10/2023	YP31448	CA	-	-	-	-	-
DOT No: 2344053		Docket No: MC902095		Name: SHAHEEN TRANSPORT LLC		Interstate: Yes	
Date	Unit License	Unit Lic State	Violation Unit	Violation Description	Severity	OOS	Citation
10/26/2022	YP31448	CA	D	395.22H4 - Driver failed to maintain supply of blank driver's records of duty status graph-grids	1	No	

VIN: 3AKJHHR1MSMA7147		Unit: Truck Tractor		Year: 2021	Make: FREIGHTLINER		
Crash Report No.	DOT	Date	State	Fatalities	Injuries	Tow Away	Vehicles Involved
WA000EE03629	3606002	09/18/2023	WA	0	0	Yes	1
DOT No: 3606002		Docket No: MC1226520		Name: EAGLES TRUCKING INC		Interstate: Yes	
Date	Unit License	Unit Lic State	Violation Unit	Violation Description	Severity	OOS	Citation
09/18/2023	YP31426	OR	1	393.60C - Damaged or discolored windshield	1	No	
09/18/2023	YP31426	OR	D	392.2MI - Miscellaneous Traffic Law Violation	0	No	3A0584665
09/18/2023	YP31426	OR	1	396.3A1 - Inspection/repair and maintenance parts and accessories	2	No	
09/12/2023	YP31426	CA	-	-	-	-	-
09/01/2023	YP31426	CA	-	-	-	-	-
DOT No: 3081782		Docket No: MC67044		Name: SHUAYB TRUCKING INC		Interstate: Yes	
Date	Unit License	Unit Lic State	Violation Unit	Violation Description	Severity	OOS	Citation
05/24/2023	YP31426	CA	-	-	-	-	-
04/28/2023	YP31426	CA	D	392.16 - Failing to use seat belt while operating CMV	7	No	3A0370562
04/28/2023	YP31426	CA	D	392.2C - Failure to obey traffic control device	5	No	
03/16/2023	YP31426	CA	-	-	-	-	-
02/21/2023	YP31426	CA	-	-	-	-	-
02/15/2023	YP31426	CA	-	-	-	-	-
DOT No: 2344053		Docket No: MC902095		Name: SHAHEEN TRANSPORT LLC		Interstate: Yes	
Date	Unit License	Unit Lic State	Violation Unit	Violation Description	Severity	OOS	Citation
07/18/2022	XP59193	CA	-	-	-	-	-
04/28/2022	XP59193	CA	-	-	-	-	-
01/23/2022	XP59193	CA	-	-	-	-	-
04/08/2021	XP59193	CA	-	-	-	-	-
01/06/2021	XP59193	CA	-	-	-	-	-
10/29/2020	XP59193	CA	-	-	-	-	-
10/12/2020	XP59193	CA	-	-	-	-	-
07/10/2020	XP59193	CA	-	-	-	-	-
06/26/2020	XP59193	CA	-	-	-	-	-



VIN: 3AKJHHR3MSMA7148 Unit: Truck Tractor Year: 2021 Make: FREIGHTLINER

DOT No: 3708245 Docket No: MC1300372 Name: DREAMERS' TRANSPORT LLC Interstate: Yes

Date	Unit License	Unit Lic State	Violation Unit	Violation Description	Severity	OOS	Citation
10/13/2024	YP44498	CA	-	-	-	-	-
08/13/2024	YP44498	CA	-	-	-	-	-
04/14/2024	YP44498	CA	-	-	-	-	-
08/30/2023	YP44498	CA	-	-	-	-	-
05/10/2023	XP71102	CA	1	393.75C - Tire -other tread depth less than 2/32 of inch	8	No	
12/20/2022	XP71102	CA	D	392.22B - Failing/improper placement of warning devices	2	No	9GRI22122006561
12/20/2022	XP71102	CA	D	392.22A - Failing to use hazard warning flashers	1	No	
12/20/2022	XP71102	CA	D	392.2PK - Unlawfully parking and/or leaving vehicle in the roadway	1	No	

DOT No: 2344053 Docket No: MC902095 Name: SHAHEEN TRANSPORT LLC Interstate: Yes

Date	Unit License	Unit Lic State	Violation Unit	Violation Description	Severity	OOS	Citation
07/04/2022	XP71102	CA	-	-	-	-	-
06/23/2022	XP71102	CA	D	395.3A3II - Requiring or permitting a property-carrying commercial motor vehicle driver to drive if more than 8 hours have passed since the end of the drivers last off-duty or sleeper-berth period of at least 30 minutes	7	No	
05/30/2022	XP71102	CA	D	392.2DL - Miscellaneous Drivers License Violation	0	No	VERBAL
04/28/2022	XP71102	CA	1	392.2SLLEWG1 - State/Local Laws - Excessive Weight - 1-2500 Lbs Over On Allowable Gross Weight.	0	No	
03/31/2022	XP71102	CA	D	392.2C - Failure to obey traffic control device	5	No	
03/31/2022	XP71102	CA	1	392.2SLLEWG1 - State/Local Laws - Excessive Weight - 1-2500 Lbs Over On Allowable Gross Weight.	0	No	KV79370
02/15/2022	XP71102	CA	-	-	-	-	-
11/22/2021	XP71102	CA	-	-	-	-	-
10/02/2021	XP71102	CA	D	392.2C - Failure to obey traffic control device	5	No	1A0653766
08/30/2021	XP71102	CA	-	-	-	-	-
04/09/2021	XP71102	CA	-	-	-	-	-
03/30/2021	XP71102	CA	D	395.8E - False report of drivers record of duty status	7	Yes	613597
03/30/2021	XP71102	CA	D	395.15G01 - Driver failed to have instructions on-board CMV for installed automatic on-board recording device.	1	No	
03/30/2021	XP71102	CA	D	392.2SLLEWA1 - State/Local Laws - Excessive Weight - 1-2500 Lbs Over On An Axle/Axle Groups.	0	No	WARNING
01/07/2021	XP71102	CA	-	-	-	-	-
10/28/2020	XP71102	CA	-	-	-	-	-
10/26/2020	XP71102	CA	1	396.3A1 - Inspection/repair and maintenance parts and accessories	2	No	HC45938
07/06/2020	XP71102	CA	-	-	-	-	-

VIN: 1FUJHHR5KLKR1674 Unit: Truck Tractor Year: 2019 Make: FREIGHTLINER

DOT No: 3812139 Docket No: MC1376182 Name: ARIANA TRANSPORT INC Interstate: Yes

Date	Unit License	Unit Lic State	Violation Unit	Violation Description	Severity	OOS	Citation



Date	Unit License	Unit Lic State	Violation Unit	Violation Description	Severity	OOS	Citation
12/26/2024	XP99326	CA	-	-	-	-	-
05/13/2024	XP99326	CA	D	392.2SLLS1 - State/Local Laws - Speeding 1-5 Miles Per Hour Over The Speed Limit	0	No	
03/12/2024	XP99396	CA	-	-	-	-	-
10/25/2023	XP99326	CA	1	393.207F - Air suspension pressure loss	7	No	
10/25/2023	XP99326	CA	D	392.71A - Using or equipping a CMV with radar detector	5	No	
07/19/2023	XP99326	CA	1	396.17C - Operating a CMV without proof of a periodic inspection	4	No	530A179962M
07/19/2023	XP99326	CA	1	393.47ACR - Rotor cracked more than 75% of the friction surface completely through the rotor or completely through a solid rotor or completely through a structural support	4	Yes	
07/19/2023	XP99326	CA	1	393.9TS - Inoperative turn signal	6	No	
03/23/2023	XP99326	CA	1	393.75A - Flat tire or fabric exposed	8	Yes	
12/13/2022	XP99326	CA	D	395.8E - False report of drivers record of duty status	7	Yes	
12/13/2022	XP99326	CA	1	396.5B - Oil and/or grease leak	3	No	
12/13/2022	XP99326	CA	D	383.51ASIN - Driving a CMV while CDL is suspended for a safety-related or unknown reason and in the state of driver license issuance.	8	Yes	
12/07/2022	XP99326	CA	1	396.5B - Oil and/or grease leak	3	No	
12/07/2022	XP99326	CA	D	391.41A - Driver not in possession of medical certificate	1	No	
12/07/2022	XP99326	CA	1	393.9TS - Inoperative turn signal	6	No	JT44846
12/07/2022	XP99326	CA	D	395.8F01 - Drivers record of duty status not current	5	No	
11/13/2022	XP99326	CA	D	392.71A - Using or equipping a CMV with radar detector	5	No	
08/04/2022	XP99326	CA	1	392.2RG - State vehicle registration or License Plate violation	0	No	
08/04/2022	XP99326	CA	1	393.207F - Air suspension pressure loss	7	Yes	
08/04/2022	XP99326	CA	-	-	-	-	-
08/04/2022	XP99326	CA	1	393.45 - Brake tubing and hose adequacy	4	Yes	

DOT No: 2344053 Docket No: MC902095 Name: SHAHEEN TRANSPORT LLC Interstate: Yes

Date	Unit License	Unit Lic State	Violation Unit	Violation Description	Severity	OOS	Citation
05/15/2022	XP99326	CA	-	-	-	-	-
12/20/2021	XP99326	CA	-	-	-	-	-
10/05/2021	XP99326	CA	-	-	-	-	-
08/10/2021	XP99326	CA	D	395.8E - False report of drivers record of duty status	7	Yes	
04/21/2021	XP15510	CA	D	392.2MI - Miscellaneous Traffic Law Violation	0	No	
04/14/2021	XP15510	CA	-	-	-	-	-
04/13/2021	XP15510	CA	1	393.47A - Inadequate brakes for safe stopping	4	Yes	VERBAL
04/13/2021	XP15510	CA	1	392.2SLLSWG3 - State/Local Laws - Excessive Weight - More Than 5000 Lbs Over On Allowable Gross Weight.	0	No	JH67092
11/17/2020	XP15510	CA	-	-	-	-	-
10/26/2020	XP15510	CA	-	-	-	-	-
07/15/2020	XP15510	CA	-	-	-	-	-
03/21/2020	XP15510	CA	-	-	-	-	-
03/15/2020	XP15510	CA	-	-	-	-	-
10/07/2019	XP15510	CA	-	-	-	-	-
06/26/2019	XP15510	CA	-	-	-	-	-
04/19/2019	XP15510	CA	-	-	-	-	-
03/14/2019	XP15510	CA	-	-	-	-	-

VIN: 3AKJHHR1LSKY1018 Unit: Truck Tractor Year: 2020 Make: FREIGHTLINER

DOT No: 3935817 Docket No: MC1460162 Name: KHAN TRANSPORT LLC Interstate: Yes

Date	Unit License	Unit Lic State	Violation Unit	Violation Description	Severity	OOS	Citation
10/09/2024	YP63817	CA	-	-	-	-	-
06/01/2024	YP63817	CA	-	-	-	-	-
01/31/2024	YP63817	CA	-	-	-	-	-
11/21/2023	YP63817	CA	-	-	-	-	-
10/17/2023	YP63817	CA	-	-	-	-	-
04/14/2023	YP63817	CA	-	-	-	-	-
03/26/2023	YP63817	CA	1	396.3A1 - Inspection/repair and maintenance parts and accessories	2	No	WARNING

DOT No: 2344053 Docket No: MC902095 Name: SHAHEEN TRANSPORT LLC Interstate: Yes



Date	Unit License	Unit Lic State	Violation Unit	Violation Description	Severity	OOS	Citation
04/25/2022	XP44932	CA	-	-	-	-	-
04/05/2022	XP44932	CA	1	390.21TB	0	No	WARNING
12/27/2021	XP44932	CA	-	-	-	-	-
08/10/2021	XP44932	CA	-	-	-	-	-
02/04/2021	XP44932	AZ	-	-	-	-	-
12/31/2020	XP44932	CA	-	-	-	-	-
05/18/2020	XP44932	CA	1	392.2SLLEWA1 - State/Local Laws - Excessive Weight - 1-2500 Lbs Over On An Axle/Axle Groups.	0	No	KK02035
05/14/2020	XP44932	CA	-	-	-	-	-
02/03/2020	XP44932	CA	-	-	-	-	-
11/24/2019	XP44932	CA	D	391.11B2 - Driver cannot read or speak the English language sufficiently to respond to official inquiries.	4	No	
11/24/2019	XP44932	CA	D	392.2C - Failure to obey traffic control device	5	No	
11/24/2019	XP44932	CA	D	392.16 - Failing to use seat belt while operating CMV	7	No	9Z1054300
11/24/2019	XP44932	CA	D	390.17 - Operating A Cmv While Using Additional Equipment Decreasing Safety Of Operation	0	No	

VIN: 4V4NC9TJXKN217345 Unit: Truck Tractor Year: 2019 Make: VOLVO

DOT No: 3833205 Docket No: MC1391313 Name: ZUBR LLC Interstate: Yes

Date	Unit License	Unit Lic State	Violation Unit	Violation Description	Severity	OOS	Citation
10/24/2024	YP63627	CA	-	-	-	-	-
05/29/2024	YP63627	CA	-	-	-	-	-
07/31/2023	YP63627	CA	-	-	-	-	-
03/12/2023	YP63627	CA	-	-	-	-	-

DOT No: 1871395 Docket No: MC676017 Name: DVA ENTERPRISES INC Interstate: Yes

Date	Unit License	Unit Lic State	Violation Unit	Violation Description	Severity	OOS	Citation
10/14/2022	YP63627	CA	-	-	-	-	-

DOT No: 2344053 Docket No: MC902095 Name: SHAHEEN TRANSPORT LLC Interstate: Yes

Date	Unit License	Unit Lic State	Violation Unit	Violation Description	Severity	OOS	Citation
04/04/2022	XP44397	CA	-	-	-	-	-

DOT No: 1871395 Docket No: MC676017 Name: DVA ENTERPRISES INC Interstate: Yes

Date	Unit License	Unit Lic State	Violation Unit	Violation Description	Severity	OOS	Citation
07/29/2021	XP44397	CA	D	392.2H - State/Local Hours-of-Service (HOS)	7	No	
07/29/2021	XP44397	CA	D	395.24D - Eld Cannot Transfer Eld Records Electronically	0	No	KR55475
03/24/2021	XP44397	CA	-	-	-	-	-
03/23/2021	XP44397	CA	-	-	-	-	-
05/27/2020	XP44397	CA	-	-	-	-	-
05/18/2020	XP44397	CA	-	-	-	-	-
04/06/2020	XP44397	CA	-	-	-	-	-
02/18/2020	XP44397	CA	-	-	-	-	-
01/06/2020	XP44397	CA	-	-	-	-	-
11/10/2019	XP44397	CA	-	-	-	-	-
11/07/2019	XP44397	CA	-	-	-	-	-
11/01/2019	XP44397	CA	-	-	-	-	-
09/20/2019	XP44397	CA	-	-	-	-	-
09/01/2019	XP44397	CA	-	-	-	-	-
08/28/2019	XP44397	CA	-	-	-	-	-
07/31/2019	XP44397	CA	-	-	-	-	-
06/26/2019	XP44397	CA	-	-	-	-	-
06/04/2019	XP44397	CA	D	392.2W - Size And Weight (§ 392.2w*)	0	No	N193000326
06/04/2019	XP44397	CA	D	392.2 - Operating a commercial motor vehicle not in accordance with the laws, ordinances, and regulations of the jurisdiction in which it is being operated - Unsafe Driving	0	No	
05/02/2019	XP44397	CA	D	383.23A2 - Operating a CMV without a CDL	8	Yes	

VIN: 1FUJHHDR3KLKR1673 Unit: Truck Tractor Year: 2019 Make: FREIGHTLINER

DOT No: 3828563 Docket No: MC1387955 Name: PEARL VALLEY TRANSPORT LLC Interstate: Yes



Date	Unit License	Unit Lic State	Violation Unit	Violation Description	Severity	OOS	Citation
03/07/2024	YP35366	CA	D	395.24D - Eld Cannot Transfer Eld Records Electronically	0	No	
02/01/2023	YP35366	CA	-	-	-	-	-
01/23/2023	YP35366	CA	-	-	-	-	-
10/18/2022	YP35366	CA	-	-	-	-	-
07/05/2022	YP35366	CA	-	-	-	-	-
06/28/2022	YP35366	CA	D	395.8E - False report of drivers record of duty status	7	No	VERBAL
06/28/2022	YP35366	CA	D	395.30B1 - Driver failed to certify the accuracy of the information gathered by the ELD	1	No	
04/28/2022	YP35366	CA	D	395.8E - False report of drivers record of duty status	7	Yes	

DOT No: 2344053 Docket No: MC902095 Name: SHAHEEN TRANSPORT LLC Interstate: Yes

Date	Unit License	Unit Lic State	Violation Unit	Violation Description	Severity	OOS	Citation
01/25/2022	XP99322	CA	-	-	-	-	-
01/25/2022	XP99322	CA	-	-	-	-	-
07/22/2021	XP99322	CA	-	-	-	-	-
04/23/2021	XP15509	CA	D	391.41A - Driver not in possession of medical certificate	1	Yes	
03/10/2021	XP15509	CA	-	-	-	-	-
01/11/2021	XP15509	CA	-	-	-	-	-
09/10/2020	XP15509	CA	-	-	-	-	-
03/11/2020	XP15509	CA	-	-	-	-	-
01/31/2020	XP15509	CA	-	-	-	-	-
01/02/2020	XP15509	CA	-	-	-	-	-
12/05/2019	XP15509	CA	-	-	-	-	-
11/13/2019	XP15509	CA	-	-	-	-	-
08/14/2019	XP15509	CA	-	-	-	-	-
06/21/2019	XP15509	CA	-	-	-	-	-
06/07/2019	XP15509	CA	-	-	-	-	-
03/11/2019	XP15509	CA	-	-	-	-	-
03/06/2019	XP15509	CA	-	-	-	-	-
03/03/2019	XP15509	CA	-	-	-	-	-

VIN: 1FUJGLBG1ASAR2880 Unit: Truck Tractor Year: 2010 Make: FREIGHTLINER

DOT No: 3720301 Docket No: MC1309198 Name: ALNOOR EXPRESS INC Interstate: Yes

Date	Unit License	Unit Lic State	Violation Unit	Violation Description	Severity	OOS	Citation
08/10/2022	XP15548	CA	-	-	-	-	-
05/17/2022	XP15548	CA	-	-	-	-	-
04/06/2022	XP15548	CA	-	-	-	-	-
01/12/2022	XP15548	CA	-	-	-	-	-

DOT No: 2344053 Docket No: MC902095 Name: SHAHEEN TRANSPORT LLC Interstate: Yes

Date	Unit License	Unit Lic State	Violation Unit	Violation Description	Severity	OOS	Citation
08/19/2021	XP15548	CA	-	-	-	-	-
05/05/2021	XP15548	CA	-	-	-	-	-
05/04/2021	XP15548	CA	1	393.205A - Wheel/rim cracked or broken	2	Yes	CW777406
10/06/2020	XP15548	CA	-	-	-	-	-
07/22/2020	XP15548	CA	-	-	-	-	-
02/08/2020	XP15548	CA	-	-	-	-	-
10/28/2019	XP15548	CA	D	392.2SLLSWZ - State/Local Laws - Speeding work/construction zone	10	No	
10/06/2019	XP15548	CA	-	-	-	-	-
06/09/2019	XP15548	CA	-	-	-	-	-

DOT No: 2874312 Docket No: MC964273 Name: EVER TRANS INC Interstate: Yes



Date	Unit License	Unit Lic State	Violation Unit	Violation Description	Severity	OOS	Citation
04/23/2019	WP91389	CA	-	-	-	-	-
03/27/2019	WP91389	CA	-	-	-	-	-
03/06/2019	WP91389	CA	-	-	-	-	-
01/13/2019	WP91389	CA	-	-	-	-	-
01/07/2019	WP91389	CA	-	-	-	-	-
11/21/2018	WP91389	CA	-	-	-	-	-
08/10/2018	WP91389	CA	-	-	-	-	-
07/05/2018	WP91389	CA	-	-	-	-	-
03/13/2018	WP91389	CA	1	393.95A - No/discharged/unsecured fire extinguisher	2	No	
03/12/2018	WP91389	CA	-	-	-	-	-
12/27/2017	WP91389	CA	-	-	-	-	-
11/06/2017	WP91389	CA	-	-	-	-	-
08/10/2017	WP91389	CA	-	-	-	-	-
06/13/2017	WP91389	CA	-	-	-	-	-
03/08/2017	WP91389	CA	D	392.2SLLS2 - State/Local Laws - Speeding 6-10 miles per hour over the speed limit	4	No	DA43655
03/08/2017	WP91389	CA	D	392.2FC - Following too close	5	No	
02/23/2017	WP91389	CA	-	-	-	-	-
01/25/2017	WP91389	CA	-	-	-	-	-
DOT No: 2864907		Docket No: MC959970		Name: UTI TRANS LLC		Interstate: Yes	
Date	Unit License	Unit Lic State	Violation Unit	Violation Description	Severity	OOS	Citation
09/20/2016	WP39404	CA	-	-	-	-	-
DOT No: 554266		Docket No: MC273651		Name: BRIAN COSTA TRUCKING INC		Interstate: Yes	
Date	Unit License	Unit Lic State	Violation Unit	Violation Description	Severity	OOS	Citation
08/18/2016	WP39404	CA	-	-	-	-	-
DOT No: 1282821		Docket No: MC499758		Name: BARAICH TRUCKING LLC		Interstate: Yes	
Date	Unit License	Unit Lic State	Violation Unit	Violation Description	Severity	OOS	Citation
06/29/2016	WP39404	CA	-	-	-	-	-
03/27/2016	WP39404	CA	-	-	-	-	-
DOT No: 2013436		Docket No: MC820670		Name: UV TRANSPORT LLC		Interstate: Yes	
Date	Unit License	Unit Lic State	Violation Unit	Violation Description	Severity	OOS	Citation
03/12/2016	WP69046	CA	-	-	-	-	-
DOT No: 1282821		Docket No: MC499758		Name: BARAICH TRUCKING LLC		Interstate: Yes	
Date	Unit License	Unit Lic State	Violation Unit	Violation Description	Severity	OOS	Citation
02/11/2016	WP39404	CA	-	-	-	-	-
DOT No: 2576352		Docket No: MC901211		Name: MAJOR FREIGHT LINES LLC		Interstate: Yes	
Date	Unit License	Unit Lic State	Violation Unit	Violation Description	Severity	OOS	Citation
02/11/2016	WP69046	CA	-	-	-	-	-
DOT No: 1282821		Docket No: MC499758		Name: BARAICH TRUCKING LLC		Interstate: Yes	
Date	Unit License	Unit Lic State	Violation Unit	Violation Description	Severity	OOS	Citation
02/09/2016	WP39404	CA	-	-	-	-	-
01/26/2016	WP39404	CA	-	-	-	-	-
01/24/2016	WP39404	CA	-	-	-	-	-
01/06/2016	WP39404	CA	-	-	-	-	-
08/05/2015	WP39404	CA	D	395.3A2PROP - Driving beyond 14 hour duty period (Property carrying vehicle)	7	Yes	VERBAL
08/04/2015	WP39404	CA	-	-	-	-	-
02/28/2015	WP39404	CA	-	-	-	-	-
01/26/2015	WP39404	CA	-	-	-	-	-
DOT No: 190991		Docket No: MC152187		Name: GORDON TRUCKING INC		Interstate: Yes	



Date	Unit License	Unit Lic State	Violation Unit	Violation Description	Severity	OOS	Citation
07/04/2013	YAGF845	OR	D	392.2SLLS2 - State/Local Laws - Speeding 6-10 miles per hour over the speed limit	4	No	WARNING
09/24/2012	YAGF845	OR	-	-	-	-	-

VIN: 1FUJHHR7KLR1675		Unit: Truck Tractor		Year: 2019	Make: FREIGHTLINER		
Crash Report No.	DOT	Date	State	Fatalities	Injuries	Tow Away	Vehicles Involved
OR2019420196	2344053	12/18/2019	OR	0	0	Yes	2

DOT No: 3708245	Docket No: MC1300372	Name: DREAMERS' TRANSPORT LLC		Interstate: Yes
------------------------	-----------------------------	--------------------------------------	--	------------------------

Date	Unit License	Unit Lic State	Violation Unit	Violation Description	Severity	OOS	Citation
10/02/2024	XP99345	CA	D	395.24 - HOS (ELD) - ELD FORM AND MANNER	1	No	
10/02/2024	XP99345	CA	D	392.2 - Operating a commercial motor vehicle not in accordance with the laws, ordinances, and regulations of the jurisdiction in which it is being operated - Unsafe Driving	0	No	
10/02/2024	XP99345	CA	D	395.8E1 - Making, or permitting a driver to make, a false report regarding duty status (critical)	2	No	
10/02/2024	XP99345	CA	1	393.95F - No / insufficient warning devices	2	No	
10/02/2024	XP99345	CA	1	396.17C - Operating a CMV without proof of a periodic inspection	4	No	
08/13/2024	XP99345	CA	1	393.95A - No/discharged/unsecured fire extinguisher	2	No	
05/27/2024	XP99345	CA	D	392.2SLLS2 - State/Local Laws - Speeding 6-10 miles per hour over the speed limit	4	No	00LL0008N
05/27/2024	XP99345	CA	1	393.75C - Tire -other tread depth less than 2/32 of inch	8	No	00LL0008P
10/24/2023	XP99345	CA	-	-	-	-	-
01/26/2023	XP99345	CA	-	-	-	-	-
12/20/2022	XP99345	CA	D	392.2PK - Unlawfully parking and/or leaving vehicle in the roadway	1	No	
12/20/2022	XP99345	CA	D	392.22A - Failing to use hazard warning flashers	1	No	
12/20/2022	XP99345	CA	D	392.22B - Failing/improper placement of warning devices	2	No	9GRI22122007181
09/25/2022	XP99345	CA	D	392.2SLLEWA1 - State/Local Laws - Excessive Weight - 1-2500 Lbs Over On An Axle/Axle Groups.	0	No	
07/08/2022	XP99345	CA	1	396.3A1 - Inspection/repair and maintenance parts and accessories	2	No	

DOT No: 2727621	Docket No: MC924161	Name: GURTEJ LINCOLN TRANS INC		Interstate: Yes
------------------------	----------------------------	---------------------------------------	--	------------------------

Date	Unit License	Unit Lic State	Violation Unit	Violation Description	Severity	OOS	Citation
04/06/2022	XP99345	CA	-	-	-	-	-

DOT No: 3708245	Docket No: MC1300372	Name: DREAMERS' TRANSPORT LLC		Interstate: Yes
------------------------	-----------------------------	--------------------------------------	--	------------------------

Date	Unit License	Unit Lic State	Violation Unit	Violation Description	Severity	OOS	Citation
03/01/2022	XP99345	CA	-	-	-	-	-
01/09/2022	XP99345	CA	-	-	-	-	-

DOT No: 2344053	Docket No: MC902095	Name: SHAHEEN TRANSPORT LLC		Interstate: Yes
------------------------	----------------------------	------------------------------------	--	------------------------



Date	Unit License	Unit Lic State	Violation Unit	Violation Description	Severity	OOS	Citation
06/25/2021	XP15514	CA	-	-	-	-	-
06/22/2021	XP15514	CA	-	-	-	-	-
03/30/2021	XP15514	CA	-	-	-	-	-
11/24/2020	XP15514	CA	-	-	-	-	-
11/02/2020	XP15514	CA	-	-	-	-	-
08/12/2020	XP15514	CA	D	395.22G - Portable ELD not mounted in a fixed position and visible to driver	1	No	CN075192
08/12/2020	XP15514	CA	D	395.3A2PROP - Driving beyond 14 hour duty period (Property carrying vehicle) - Nominal Violation	1	No	
07/09/2020	XP15514	CA	-	-	-	-	-
07/01/2020	XP15514	CA	1	392.2SLEWA1 - State/Local Laws - Excessive Weight - 1-2500 Lbs Over On An Axle/Axle Groups.	0	No	JH65392
03/20/2020	XP15514	CA	D	383.23A2 - Operating a CMV without a CDL	8	Yes	
03/20/2020	XP15514	CA	D	392.2LV - Lane Restriction violation	3	No	X
03/15/2020	XP15514	CA	-	-	-	-	-
02/24/2020	XP15514	CA	-	-	-	-	-
02/23/2020	XP15514	CA	-	-	-	-	-
02/20/2020	XP15514	CA	-	-	-	-	-
02/04/2020	XP15514	CA	-	-	-	-	-
12/14/2019	XP15514	CA	-	-	-	-	-
12/08/2019	XP15514	CA	-	-	-	-	-
12/04/2019	XP15514	CA	-	-	-	-	-
08/26/2019	XP15514	CA	-	-	-	-	-
07/17/2019	XP15514	CA	-	-	-	-	-
04/24/2019	XP15514	CA	-	-	-	-	-
03/13/2019	XP15514	CA	-	-	-	-	-
03/12/2019	XP15514	CA	D	392.2C - Failure to obey traffic control device	5	No	HS33324
03/12/2019	XP15514	CA	D	395.22G - Portable ELD not mounted in a fixed position and visible to driver	1	No	

VIN: 3AKJGLDR0HSHU4119 Unit: Truck Tractor Year: 2017 Make: FREIGHTLINER

DOT No: 3967669 Docket No: MC1481671 Name: HNS EXPRESS INC Interstate: Yes

Date	Unit License	Unit Lic State	Violation Unit	Violation Description	Severity	OOS	Citation
01/12/2025	YP79786	CA	-	-	-	-	-
12/26/2024	YP79786	CA	1	393.11A1LFTSM - LIGHTING - FRONT - TURN SIGNAL - MISSING.	6	No	WARNING
07/31/2024	YP79786	CA	-	-	-	-	-
07/31/2024	YP79786	CA	-	-	-	-	-
04/26/2024	YP79786	CA	-	-	-	-	-
11/12/2023	YP79786	CA	1	392.2AU - State Operating Authority Violation	0	No	KR 32416
11/12/2023	YP79786	CA	D	392.2H - State/Local Hours-of-Service (HOS)	7	No	WARNING
08/01/2023	YP79786	CA	1	393.45 - Brake tubing and hose adequacy	4	Yes	
08/01/2023	YP79786	CA	-	-	-	-	-
07/12/2023	YP79786	CA	D	395.8 - Driver record of duty status (general/form and manner)	1	No	
03/30/2023	YP05481	CA	-	-	-	-	-
02/13/2023	YP05481	CA	1	396.3A1BL - Brake system pressure loss	4	No	
02/01/2023	YP05481	CA	1	396.3A1BL - Brake system pressure loss	4	No	

DOT No: 2112438 Docket No: MC736463 Name: TRUE HEART LOGISTIC INC Interstate: Yes

Date	Unit License	Unit Lic State	Violation Unit	Violation Description	Severity	OOS	Citation
07/25/2022	YP05481	CA	-	-	-	-	-
01/26/2022	YP05481	CA	-	-	-	-	-
01/26/2022	YP05481	CA	D	395.3A2PROP - Driving beyond 14 hour duty period (Property carrying vehicle)	7	No	
01/11/2022	YP05481	CA	1	396.3A1BL - Brake system pressure loss	4	No	HC46933
10/25/2021	YP05481	CA	-	-	-	-	-
10/19/2021	YP05481	CA	1	393.53B - Automatic brake adjuster CMV manufactured on or after 10/20/1994 - air brake	4	No	
10/19/2021	YP05481	CA	1	393.47E - Clamp/Roto-Chamber type brake(s) out of adjustment	4	No	VERBAL
09/07/2021	YP05481	CA	1	393.47E - Clamp/Roto-Chamber type brake(s) out of adjustment	4	No	DA173130
07/26/2021	YP05481	CA	1	393.75A3 - Tire -flat and/or audible air leak	8	Yes	



DOT No: 2344053		Docket No: MC902095		Name: SHAHEEN TRANSPORT LLC		Interstate: Yes	
Date	Unit License	Unit Lic State	Violation Unit	Violation Description	Severity	OOS	Citation
04/26/2021	XP83258	CA	D	395.8E - False report of drivers record of duty status	7	Yes	
04/01/2021	XP83258	CA	D	392.2H - State/Local Hours-of-Service (HOS)	7	No	VERBAL
02/25/2021	XP83258	CA	-	-	-	-	-
02/17/2021	XP83258	CA	-	-	-	-	-
02/12/2021	XP83258	CA	-	-	-	-	-

DOT No: 3706		Docket No: MC140665		Name: NEW PRIME INC		Interstate: Yes	
Date	Unit License	Unit Lic State	Violation Unit	Violation Description	Severity	OOS	Citation
05/23/2019	38AR4T	MO	-	-	-	-	-
05/24/2018	38AR4T	MO	-	-	-	-	-
05/10/2017	38AR4T	MO	-	-	-	-	-

VIN: 3AKJHHR6LSLJ1095		Unit: Truck Tractor		Year: 2020		Make: FREIGHTLINER	
-----------------------	--	---------------------	--	------------	--	--------------------	--

DOT No: 2037353		Docket No: MC717015		Name: KIDD EXPRESS LLC		Interstate: Yes	
Date	Unit License	Unit Lic State	Violation Unit	Violation Description	Severity	OOS	Citation
08/09/2024	69KT1J	MO	1	395.30B1 - Driver failed to certify the accuracy of the information gathered by the ELD	1	No	

DOT No: 3415539		Docket No: MC1102547		Name: BAAZ TRUCKING LLC		Interstate: Yes	
Date	Unit License	Unit Lic State	Violation Unit	Violation Description	Severity	OOS	Citation
05/05/2022	YP23193	CA	1	392.2SLLEWG1 - State/Local Laws - Excessive Weight - 1-2500 Lbs Over On Allowable Gross Weight.	0	No	
04/11/2022	YP23193	CA	-	-	-	-	-
04/08/2022	YP23193	CA	D	395.8F01 - Drivers record of duty status not current	5	No	
12/03/2021	YP23193	CA	-	-	-	-	-
10/19/2021	YP23193	CA	-	-	-	-	-

DOT No: 2344053		Docket No: MC902095		Name: SHAHEEN TRANSPORT LLC		Interstate: Yes	
Date	Unit License	Unit Lic State	Violation Unit	Violation Description	Severity	OOS	Citation
04/20/2021	XP44826	CA	-	-	-	-	-
03/03/2021	XP44826	CA	D	392.2SLLS3 - State/Local Laws - Speeding 11-14 miles per hour over the speed limit	7	No	KP95858
02/28/2021	XP44826	CA	-	-	-	-	-
11/19/2020	XP44826	CA	-	-	-	-	-
06/29/2020	XP44826	CA	-	-	-	-	-
01/27/2020	XP44826	CA	-	-	-	-	-
12/02/2019	XP44826	CA	-	-	-	-	-
11/17/2019	XP44826	CA	-	-	-	-	-
11/07/2019	XP44826	CA	-	-	-	-	-
10/21/2019	XP44826	CA	-	-	-	-	-
07/15/2019	XP44826	CA	-	-	-	-	-
07/02/2019	XP44826	CA	-	-	-	-	-

VIN: 3AKJGLD51GSHB5638		Unit: Truck Tractor		Year: 2016		Make: FREIGHTLINER	
------------------------	--	---------------------	--	------------	--	--------------------	--

DOT No: 3917789		Docket No: MC1448183		Name: CHAHALPB18 CORPORATION		Interstate: Yes	
-----------------	--	----------------------	--	------------------------------	--	-----------------	--



Date	Unit License	Unit Lic State	Violation Unit	Violation Description	Severity	OOS	Citation
10/12/2024	YP15866	CA	-	-	-	-	-
10/11/2024	YP15866	CA	1	396.5BHWSL - HUBS - WHEEL SEAL LEAKING.	2	Yes	DA302572
06/14/2024	YP15866	CA	-	-	-	-	-
05/21/2024	YP15866	CA	-	-	-	-	-
02/16/2024	YP15866	CA	-	-	-	-	-
10/20/2023	YP15866	CA	D	392.71A - Using or equipping a CMV with radar detector	5	No	
10/20/2023	YP15866	CA	D	392.2C - Failure to obey traffic control device	5	No	
10/20/2023	YP15866	CA	D	395.22G - Portable ELD not mounted in a fixed position and visible to driver	1	No	
10/20/2023	YP15866	CA	D	395.30B1 - Driver failed to certify the accuracy of the information gathered by the ELD	1	No	
09/21/2023	YP15866	CA	-	-	-	-	-
09/21/2023	YP15866	CA	1	393.209D - Steering system components worn, welded, or missing	6	Yes	DA306744
08/28/2023	YP15866	CA	D	395.3A1HOSPD - HOS (PROPERTY) - DRIVING MORE THAN 11 HOURS FOLLOWING 10 CONSECUTIVE HOURS OFF DUTY DURING THE CURRENT 8 CONSECUTIVE DAY PERIOD. DATE AND TIME:	7	Yes	
08/28/2023	YP15866	CA	D	392.82DUMT - DRIVER - USING A HAND-HELD MOBILE TELEPHONE.	10	No	3A0461720
08/28/2023	YP15866	CA	1	392.2SLLSR	0	No	
04/14/2023	YP15866	CA	-	-	-	-	-
04/10/2023	YP15866	CA	1	396.3A1 - Inspection/repair and maintenance parts and accessories	2	No	
03/15/2023	YP15066	CA	1	396.17C - Operating a CMV without proof of a periodic inspection	4	No	
11/10/2022	YP15866	CA	1	393.95A - No/discharged/unsecured fire extinguisher	2	No	
11/10/2022	YP15866	CA	1	393.205A - Wheel/rim cracked or broken	2	Yes	
DOT No: 2112438		Docket No: MC736463		Name: TRUE HEART LOGISTIC INC		Interstate: Yes	
Date	Unit License	Unit Lic State	Violation Unit	Violation Description	Severity	OOS	Citation
10/24/2022	YP15866	CA	-	-	-	-	-
07/21/2022	YP15866	CA	-	-	-	-	-
05/09/2022	YP15866	CA	-	-	-	-	-
12/30/2021	YP15866	CA	1	393.75A3 - Tire -flat and/or audible air leak	8	Yes	
12/08/2021	YP15866	CA	-	-	-	-	-
06/24/2021	YP15866	CA	-	-	-	-	-
DOT No: 2344053		Docket No: MC902095		Name: SHAHEEN TRANSPORT LLC		Interstate: Yes	
Date	Unit License	Unit Lic State	Violation Unit	Violation Description	Severity	OOS	Citation
03/25/2021	XP59179	CA	1	393.75A3 - Tire -flat and/or audible air leak	8	Yes	
01/13/2021	XP59179	CA	-	-	-	-	-
12/17/2020	XP59179	CA	-	-	-	-	-
09/25/2020	XP59179	CA	-	-	-	-	-
06/22/2020	XP59179	CA	-	-	-	-	-

VIN: 1XPHD49X6CD141780		Unit: Truck Tractor		Year: 2012	Make: PETERBILT		
DOT No: 4008493		Docket No: MC1508696		Name: EMPIRE SVC LLC		Interstate: Yes	
Date	Unit License	Unit Lic State	Violation Unit	Violation Description	Severity	OOS	Citation
08/26/2023	MISSING	CA	-	-	-	-	-
DOT No: 3582774		Docket No: MC1210772		Name: PB31 TRANSPORT LLC		Interstate: Yes	
Date	Unit License	Unit Lic State	Violation Unit	Violation Description	Severity	OOS	Citation
09/15/2022	XP88549	CA	1	392.2FT - State Or International Fuel Tax (Ifta) Violation	0	No	
09/15/2022	XP88549	CA	1	396.17C - Operating a CMV without proof of a periodic inspection	4	No	
09/15/2022	XP88549	CA	D	392.2MI - Miscellaneous Traffic Law Violation	0	No	
09/15/2022	XP88549	CA	1	393.78 - Windshield wipers inoperative/defective	1	No	
09/15/2022	XP88549	CA	1	393.205A - Wheel/rim cracked or broken	2	Yes	
09/15/2022	XP88549	CA	D	383.51ANSIN - Driving a CMV while CDL is suspended for a non-safety-related reason and in the state of driver license issuance.	5	Yes	2A0579701
05/12/2022	XP88549	CA	-	-	-	-	-



DOT No: 3298066		Docket No: MC1045564		Name: LAZ TRANSPORTATION LLC		Interstate: Yes	
Date	Unit License	Unit Lic State	Violation Unit	Violation Description	Severity	OOS	Citation
05/04/2022	XP88549	CA	1	393.24A - Noncompliance with headlamp requirements	6	No	WARNING
DOT No: 3582774		Docket No: MC1210772		Name: PB31 TRANSPORT LLC		Interstate: Yes	
Date	Unit License	Unit Lic State	Violation Unit	Violation Description	Severity	OOS	Citation
11/22/2021	XP88549	CA	-	-	-	-	-
11/01/2021	XP88549	CA	D	392.2 - Operating a commercial motor vehicle not in accordance with the laws, ordinances, and regulations of the jurisdiction in which it is being operated - Unsafe Driving	0	No	
08/12/2021	XP88549	CA	-	-	-	-	-
DOT No: 2344053		Docket No: MC902095		Name: SHAHEEN TRANSPORT LLC		Interstate: Yes	
Date	Unit License	Unit Lic State	Violation Unit	Violation Description	Severity	OOS	Citation
03/17/2021	XP88549	CA	1	393.47A - Inadequate brakes for safe stopping	4	Yes	WARNING
03/16/2021	XP88549	CA	1	393.209D - Steering system components worn, welded, or missing	6	No	
03/16/2021	XP88549	CA	1	393.75A3 - Tire -flat and/or audible air leak	8	Yes	
03/16/2021	XP88549	CA	1	392.2DIM - Dimension Violation (Width / Height / Length)	0	No	
12/20/2020	XP88549	CA	-	-	-	-	-
12/15/2020	XP88549	CA	-	-	-	-	-
DOT No: 1825110		Docket No: MC662166		Name: A D CARRIERS INC		Interstate: Yes	



Date	Unit License	Unit Lic State	Violation Unit	Violation Description	Severity	OOS	Citation
09/28/2020	WP76589	CA	-	-	-	-	-
07/29/2020	WP76589	CA	-	-	-	-	-
03/19/2020	WP76589	CA	-	-	-	-	-
03/16/2020	WP76589	CA	1	396.3A1 - Inspection/repair and maintenance parts and accessories	2	No	VERBAL
11/30/2019	WP76589	CA	1	396.3A1 - Inspection/repair and maintenance parts and accessories	2	Yes	DA42414
11/28/2019	WP76589	CA	D	395.22G - Portable ELD not mounted in a fixed position and visible to driver	1	No	
11/28/2019	WP76589	CA	D	392.2SLLS2 - State/Local Laws - Speeding 6-10 miles per hour over the speed limit	4	No	
11/21/2019	WP76589	CA	D	395.15G01 - Driver failed to have instructions on-board CMV for installed automatic on-board recording device.	1	No	
11/21/2019	WP76589	CA	D	395.22H4 - Driver failed to maintain supply of blank driver's records of duty status graph-grids	1	No	
11/21/2019	WP76589	CA	D	395.15I9 - Driver not adequately trained in the operation of the automatic on-board recording device.	1	No	
10/09/2019	WP76589	CA	-	-	-	-	-
09/13/2019	WP76589	CA	-	-	-	-	-
08/12/2019	WP76589	CA	-	-	-	-	-
12/14/2018	WP76589	CA	1	393.9TS - Inoperative turn signal	6	No	
12/14/2018	WP76589	CA	1	393.207A - Axle positioning parts defective/missing	7	Yes	DA40097
12/14/2018	WP76589	CA	-	-	-	-	-
05/19/2018	WP76589	CA	1	392.2SLLLEWA1 - State/Local Laws - Excessive Weight - 1-2500 Lbs Over On An Axle/Axle Groups.	0	No	
03/14/2018	WP76589	CA	-	-	-	-	-
03/10/2018	WP76589	CA	D	395.8E - False report of drivers record of duty status	7	No	
03/10/2018	WP76589	CA	1	393.65 - Fuel system requirements	1	Yes	DM26064
03/10/2018	WP76589	CA	1	393.9A - Inoperative required lamps	2	No	
02/28/2018	WP76589	CA	D	392.2 - Operating a commercial motor vehicle not in accordance with the laws, ordinances, and regulations of the jurisdiction in which it is being operated - Unsafe Driving	0	No	
02/05/2018	WP76589	CA	-	-	-	-	-
02/03/2018	WP76589	CA	-	-	-	-	-
12/17/2017	WP76589	CA	-	-	-	-	-
12/12/2017	WP76589	CA	-	-	-	-	-
10/12/2017	WP76589	CA	-	-	-	-	-
06/21/2017	WP76589	CA	1	393.83A - Exhaust system location	1	Yes	BW52374
06/21/2017	WP76589	CA	1	396.3A1 - Inspection/repair and maintenance parts and accessories	2	No	
05/30/2017	WP76589	CA	1	393.75C - Tire -other tread depth less than 2/32 of inch	8	No	
05/30/2017	WP76589	CA	1	396.3A1BOS - BRAKES OUT OF SERVICE: The number of defective brakes is equal to or greater than 20 percent of the service brakes on the vehicle or combination	0	Yes	
05/30/2017	WP76589	CA	1	393.83A - Exhaust system location	1	No	
05/30/2017	WP76589	CA	1	393.47A - Inadequate brakes for safe stopping	4	No	
05/30/2017	WP76589	CA	1	393.41 - No or defective parking brake system on CMV	4	Yes	
05/30/2017	WP76589	CA	1	396.5BHWSLIW - Hubs - Wheel seal leaking - inner wheel	2	Yes	
05/10/2017	WP76589	CA	-	-	-	-	-
06/03/2016	WP54727	CA	1	393.75C - Tire -other tread depth less than 2/32 of inch	8	No	CJ046603
06/03/2016	WP54727	CA	1	393.45B2 - Failing to secure brake hose/tubing against mechanical damage	4	Yes	CJ046603
05/24/2016	WP54727	CA	1	392.2SLLLEWA1 - State/Local Laws - Excessive Weight - 1-2500 Lbs Over On An Axle/Axle Groups.	0	No	CC20673
05/24/2016	WP54727	CA	D	395.8E - False report of drivers record of duty status	7	No	
02/16/2016	WP54727	WA	1	393.75A - Flat tire or fabric exposed	8	Yes	
02/16/2016	WP54727	WA	D	391.11B2 - Driver cannot read or speak the English language sufficiently to respond to official inquiries.	4	No	
02/16/2016	WP54727	WA	D	395.3B2 - Requiring or permitting driver to drive after having been on duty more than 70 hours in 8 consecutive days	7	Yes	
02/16/2016	WP54727	WA	D	395.8E - False report of drivers record of duty status	7	Yes	
02/02/2016	WP54727	CA	1	393.75A3 - Tire -flat and/or audible air leak	8	Yes	CR080663
08/17/2015	WP54727	CA	-	-	-	-	-
08/12/2015	WP54727	CA	-	-	-	-	-
DOT No: 302060		Docket No: MC165796		Name: H H WILLIAMS TRUCKING LLC		Interstate: Yes	



Date	Unit License	Unit Lic State	Violation Unit	Violation Description	Severity	OOS	Citation
04/30/2013	087UKN	CO	1	393.25F - Stop lamp violations	6	No	
04/30/2013	087UKN	CO	1	393.9TS - Inoperative turn signal	6	No	
11/18/2012	087UKN	CO	1	392.2FC - Following too close	5	No	
05/08/2012	087UKN	CO	1	393.9H - Inoperative head lamps	6	No	
04/23/2012	087UKN	CO	-	-	-	-	-
01/17/2012	087UKN	CO	-	-	-	-	-

VIN: 3HSCUAPR5AN210024 Unit: Truck Tractor Year: 2010 Make: INTERNATIONAL

DOT No: 2637700 Docket No: MC918811 Name: NEW ALIEN TRANSPORT LLC Interstate: Yes

Date	Unit License	Unit Lic State	Violation Unit	Violation Description	Severity	OOS	Citation
04/11/2024	RP04759	CA	1	393.209ESTPSD - STEERING - POWER STEERING COMPONENTS LOOSE/BROKEN.	6	No	
04/11/2024	RP04759	CA	1	396.5BL - LUBRICATION - OIL OR GREASE LEAK.	3	No	
04/11/2024	RP04759	CA	D	395.34C - HOS (ELD) - DRIVER FAILING TO FOLLOW THE MOTOR CARRIER'S AND ELD PROVIDER'S RECOMMENDATIONS IN RESOLVING THE DATA INCONSISTENCY DISPLAYED ON THE ELD.	1	No	
04/11/2024	RP04759	CA	1	393.75A1TAORETA - TIRES - ALL OTHERS RADIAL PLY HAS MORE THAN ONE PLY EXPOSED IN THE TREAD AREA OR DAMAGED CORD IN THE SIDEWALL.	8	Yes	
04/11/2024	RP04759	CA	1	393.45B2B - AIR BRAKE - HOSE/TUBING DAMAGED OR NOT SECURED.	4	No	
04/11/2024	RP04759	CA	1	393.207FSDAS - SUSPENSION - DEFLATED AIR SUSPENSION.	7	Yes	
04/11/2024	RP04759	CA	1	393.9ALHLI - LIGHTING - HEADLAMP(S) - ANY INOPERATIVE.	6	No	
01/16/2024	RP04759	WA	D	392.16D - DRIVER - FAILED TO USE SEAT BELT WHILE OPERATING A CMV.	7	No	4A0064915
01/16/2024	RP04759	WA	D	392.2SLLTCD - STATE/LOCAL LAWS - FAILED TO OBEY A TRAFFIC CONTROL DEVICE - PERMANENT OR TEMPORARY - E.G. SAFETY OFFICIAL SIGNAL SIGN LIGHT LANE MARKING OTHER.	5	No	4A0064915
05/23/2023	RP04759	WA	-	-	-	-	-
12/16/2022	RP04759	WA	-	-	-	-	-
11/28/2022	TEMP	WA	D	395.34A1 - Failing to note malfunction that requires use of paper log	5	No	
11/28/2022	TEMP	WA	D	395.3A2PROP - Driving beyond 14 hour duty period (Property carrying vehicle)	7	No	
11/23/2022	RP04759	WA	-	-	-	-	-

DOT No: 3580947 Docket No: MC1209563 Name: GOOD JOB ROADWAYS LLC Interstate: Yes

Date	Unit License	Unit Lic State	Violation Unit	Violation Description	Severity	OOS	Citation
12/10/2021	XP84587	CA	D	395.24C2III - Driver failed to manually add shipping document number	1	No	
12/10/2021	XP84587	CA	D	392.2SLLS1 - State/Local Laws - Speeding 1-5 Miles Per Hour Over The Speed Limit	0	No	
06/18/2021	XP84587	CA	-	-	-	-	-
06/07/2021	XP84587	CA	1	396.3A1 - Inspection/repair and maintenance parts and accessories	2	No	

DOT No: 2344053 Docket No: MC902095 Name: SHAHEEN TRANSPORT LLC Interstate: Yes

Date	Unit License	Unit Lic State	Violation Unit	Violation Description	Severity	OOS	Citation
02/09/2021	XP84587	CA	1	393.83H - Exhaust system not securely fastened	1	No	
12/19/2020	XP84587	CA	-	-	-	-	-
09/15/2020	XP84587	CA	D	395.8AELD - ELD - No record of duty status (ELD Required)	5	Yes	
09/07/2020	XP84587	CA	D	395.8AELD - ELD - No record of duty status (ELD Required)	5	No	

DOT No: 2570652 Docket No: MC898265 Name: R S EXPRESS LLC Interstate: Yes

Date	Unit License	Unit Lic State	Violation Unit	Violation Description	Severity	OOS	Citation
------	--------------	----------------	----------------	-----------------------	----------	-----	----------



Date	Unit License	Unit Lic State	Violation Unit	Violation Description	Severity	OOS	Citation
12/09/2019	WP53745	CA	-	-	-	-	-
11/08/2019	WP53745	CA	-	-	-	-	-
09/26/2019	WP53745	CA	-	-	-	-	-
06/14/2019	WP53745	CA	D	395.8E - False report of drivers record of duty status	7	No	-
04/26/2019	WP53745	CA	-	-	-	-	-
03/05/2019	WP53745	CA	-	-	-	-	-
08/16/2018	WP53745	CA	1	393.209D - Steering system components worn, welded, or missing	6	Yes	HV63978
06/19/2018	WP53745	CA	-	-	-	-	-
05/09/2018	WP53745	CA	-	-	-	-	-
01/16/2018	WP53745	CA	D	395.15G01 - Driver failed to have instructions on-board CMV for installed automatic on-board recording device.	1	No	-
08/03/2017	WP53745	CA	-	-	-	-	-
05/17/2017	WP53745	CA	-	-	-	-	-
01/26/2017	WP53745	CA	-	-	-	-	-
07/02/2016	WP53745	CA	-	-	-	-	-
02/05/2016	WP53745	CA	-	-	-	-	-
01/26/2016	WP53745	CA	1	393.9A - Inoperative required lamps	2	No	-
12/22/2015	WP53745	CA	-	-	-	-	-
08/22/2015	WP53745	CA	-	-	-	-	-
06/26/2015	WP53745	CA	-	-	-	-	-
05/13/2015	WP53745	CA	-	-	-	-	-
04/22/2015	WP33306	CA	D	392.2C - Failure to obey traffic control device	5	No	WARNING
04/22/2015	WP33306	CA	D	392.2MI - Miscellaneous Traffic Law Violation	0	No	WANRING
03/04/2015	WP33306	CA	-	-	-	-	-
02/28/2015	WP33306	CA	-	-	-	-	-

DOT No: 2384278 Docket No: MC819125 Name: ROYAL HAULING INC Interstate: Yes

Date	Unit License	Unit Lic State	Violation Unit	Violation Description	Severity	OOS	Citation
11/14/2014	WP33306	CA	-	-	-	-	-
10/15/2014	WP33306	CA	-	-	-	-	-
10/07/2014	WP33306	CA	-	-	-	-	-
09/18/2014	WP33306	CA	D	395.8E - False report of drivers record of duty status	7	No	-
09/18/2014	WP33306	CA	1	396.17C - Operating a CMV without proof of a periodic inspection	4	No	-
09/07/2014	WP33306	CA	-	-	-	-	-
09/02/2014	WP33306	CA	-	-	-	-	-
08/18/2014	WP33306	CA	1	393.75A1 - Tire -ply or belt material exposed	8	Yes	CW095303

DOT No: 53467 Docket No: MC138328 Name: WERNER ENTERPRISES INC Interstate: Yes

Date	Unit License	Unit Lic State	Violation Unit	Violation Description	Severity	OOS	Citation
02/11/2014	147975	NE	-	-	-	-	-
06/25/2012	147975	NE	-	-	-	-	-
02/16/2012	147975	NE	D	392.2C - Failure to obey traffic control device	5	No	T22312021601373
02/14/2012	14795	NE	D	392.2W - Size And Weight (§ 392.2w*)	0	No	V16166HP

VIN: 3AKJHHR8LSLJ1096 Unit: Truck Tractor Year: 2020 Make: FREIGHTLINER

Crash Report No.	DOT	Date	State	Fatalities	Injuries	Tow Away	Vehicles Involved
OR2023400026	3773696	02/13/2023	OR	0	0	Yes	1
OR2021400174	2982191	12/11/2021	OR	0	0	Yes	2

DOT No: 3773696 Docket No: MC1348192 Name: ETIHAD TRUCKING LLC Interstate: Yes



Date	Unit License	Unit Lic State	Violation Unit	Violation Description	Severity	OOS	Citation
12/09/2024	YP21075	CA	-	-	-	-	-
11/30/2024	YP21075	CA	-	-	-	-	-
09/26/2024	YP21075	CA	-	-	-	-	-
09/25/2024	YP21075	CA	D	392.2 - Operating a commercial motor vehicle not in accordance with the laws, ordinances, and regulations of the jurisdiction in which it is being operated - Unsafe Driving	0	No	VERBAL
05/23/2024	YP21075	CA	-	-	-	-	-
05/16/2024	YP21075	CA	1	393.9TS - Inoperative turn signal	6	No	VERBAL WARNING
12/05/2023	YP21075	CA	-	-	-	-	-
11/14/2023	YP21075	CA	-	-	-	-	-
08/14/2023	YP21075	CA	-	-	-	-	-
11/22/2022	YP21075	CA	-	-	-	-	-
02/15/2022	YP21075	CA	-	-	-	-	-

DOT No: 2982191 Docket No: MC14813 Name: SHAHEEN TRANS LLC Interstate: Yes

Date	Unit License	Unit Lic State	Violation Unit	Violation Description	Severity	OOS	Citation
01/07/2022	YP21075	CA	-	-	-	-	-

DOT No: 2344058 Docket No: Name: CRYSTAL SPRING FARM INC Interstate: No

Date	Unit License	Unit Lic State	Violation Unit	Violation Description	Severity	OOS	Citation
04/28/2021	XP44833	CA	1	393.45B2 - Failing to secure brake hose/tubing against mechanical damage	4	No	VERBAL

DOT No: 2344053 Docket No: MC902095 Name: SHAHEEN TRANSPORT LLC Interstate: Yes

Date	Unit License	Unit Lic State	Violation Unit	Violation Description	Severity	OOS	Citation
01/08/2021	XP44833	CA	-	-	-	-	-
08/11/2020	XP44833	CA	-	-	-	-	-
08/11/2020	XP44833	CA	-	-	-	-	-
06/25/2020	XP44833	CA	-	-	-	-	-
05/15/2020	XP44833	CA	D	392.2SLLS2 - State/Local Laws - Speeding 6-10 miles per hour over the speed limit	4	No	XZ0441895
02/22/2020	XP44833	CA	D	391.41AF - Operating a property-carrying vehicle without possessing a valid medical certificate.	1	No	
02/22/2020	XP44833	CA	D	395.8AELD - ELD - No record of duty status (ELD Required)	5	No	
02/06/2020	XP44833	CA	-	-	-	-	-
07/21/2019	XP44833	CA	-	-	-	-	-

VIN: 3AKJHHDR1MSMA8878 Unit: Truck Tractor Year: 2021 Make: FREIGHTLINER

Crash Report No.	DOT	Date	State	Fatalities	Injuries	Tow Away	Vehicles Involved
UT2103609271	3517062	06/15/2021	UT	0	0	Yes	2

DOT No: 3143409 Docket No: Name: DATTS EXPEDITED TRUCKING INC Interstate: No

Date	Unit License	Unit Lic State	Violation Unit	Violation Description	Severity	OOS	Citation
11/27/2024	9G82229	CA	D	392.2SLLS2 - State/Local Laws - Speeding 6-10 miles per hour over the speed limit	4	No	RK68709
11/27/2024	9G82229	CA	D	395.24DELDPT - HOS (ELD) - On request by an authorized safety official, a driver must produce and transfer from an ELD the driver's hours-of-service records in accordance with the instruction sheet provided by the motor carrier.	3	No	
11/27/2024	9G82229	CA	D	395.22GELDMFV - HOS (ELD) - A PORTABLE ELD IS NOT MOUNTED IN A FIXED POSITION AND VISIBLE TO THE DRIVER WHEN SEATED IN THE NORMAL DRIVING POSITION.	1	No	
11/27/2024	9G82229	CA	D	392.2SLLLR - STATE/LOCAL LAWS - LANE RESTRICTION VIOLATION.	3	No	
07/15/2024	9G82229	CA	-	-	-	-	-
04/02/2024	9G82229	CA	1	393.9H - Inoperative head lamps	6	No	DA518909
07/07/2023	9G82229	CA	-	-	-	-	-

DOT No: 3517062 Docket No: MC1166046 Name: AMERICAN HAWK LOGISTICS LLC Interstate: Yes



Date	Unit License	Unit Lic State	Violation Unit	Violation Description	Severity	OOS	Citation
11/17/2022	XP59173	CA	D	392.2C - Failure to obey traffic control device	5	No	
11/17/2022	XP59173	CA	D	395.8E - False report of drivers record of duty status	7	Yes	LD52277
10/16/2022	XP59173	CA	1	393.45 - Brake tubing and hose adequacy	4	Yes	WARNING
10/16/2022	XP59173	CA	-	-	-	-	-
09/09/2022	XP59173	CA	-	-	-	-	-
05/17/2022	XP59173	CA	-	-	-	-	-
03/15/2022	XP59173	CA	D	392.2H - State/Local Hours-of-Service (HOS)	7	No	VERBAL
01/31/2022	XP59173	CA	D	395.3A2PROP - Driving beyond 14 hour duty period (Property carrying vehicle)	7	No	
12/07/2021	XP59173	CA	-	-	-	-	-
10/20/2021	XP59173	CA	1	392.2RG - State vehicle registration or License Plate violation	0	No	
09/29/2021	XP59173	CA	D	392.2SLLS2 - State/Local Laws - Speeding 6-10 miles per hour over the speed limit	4	No	
09/29/2021	XP59173	CA	D	395.30B1 - Driver failed to certify the accuracy of the information gathered by the ELD	1	No	
05/26/2021	CP59173	CA	D	392.2SLLWA1 - State/Local Laws - Excessive Weight - 1-2500 Lbs Over On An Axle/Axle Groups.	0	No	
04/09/2021	XP59173	CA	-	-	-	-	-
03/23/2021	XP59173	CA	D	395.8E - False report of drivers record of duty status	7	Yes	
03/23/2021	XP59173	CA	D	395.3A2PROP - Driving beyond 14 hour duty period (Property carrying vehicle)	7	No	
03/23/2021	XP59173	CA	D	395.3A3II - Requiring or permitting a property-carrying commercial motor vehicle driver to drive if more than 8 hours have passed since the end of the drivers last off-duty or sleeper-berth period of at least 30 minutes	7	No	
03/23/2021	XP59173	CA	D	395.3A3PROP - Driving beyond 11 hour driving limit in a 14 hour period. (Property Carrying Vehicle)	7	No	
DOT No: 2344053		Docket No: MC902095		Name: SHAHEEN TRANSPORT LLC		Interstate: Yes	
Date	Unit License	Unit Lic State	Violation Unit	Violation Description	Severity	OOS	Citation
12/11/2020	XP59173	CA	-	-	-	-	-
09/25/2020	XP59173	CA	-	-	-	-	-

VIN: 3AKJGHV2FSGE3991		Unit: Truck Tractor		Year: 2015	Make: FREIGHTLINER		
DOT No: 2853731		Docket No: MC1122054		Name: SECOND GENERATION TRUCKING LLC		Interstate: Yes	
Date	Unit License	Unit Lic State	Violation Unit	Violation Description	Severity	OOS	Citation
11/02/2022	YP36967	CA	-	-	-	-	-
DOT No: 216939		Docket No: MC161864		Name: LANDSTAR INWAY INC		Interstate: Yes	
Date	Unit License	Unit Lic State	Violation Unit	Violation Description	Severity	OOS	Citation
02/07/2021	XP59150	CA	-	-	-	-	-
DOT No: 2344053		Docket No: MC902095		Name: SHAHEEN TRANSPORT LLC		Interstate: Yes	
Date	Unit License	Unit Lic State	Violation Unit	Violation Description	Severity	OOS	Citation
11/02/2020	XP59150	CA	-	-	-	-	-
07/29/2020	XP59150	CA	-	-	-	-	-
DOT No: 1977733		Docket No: MC699302		Name: WHEELER TRUCKING INC		Interstate: Yes	
Date	Unit License	Unit Lic State	Violation Unit	Violation Description	Severity	OOS	Citation
11/17/2018	NE7069	NC	-	-	-	-	-
12/06/2017	RA86763	MI	-	-	-	-	-
DOT No: 124679		Docket No: MC140273		Name: BUESING BULK TRANSPORT INC		Interstate: Yes	
Date	Unit License	Unit Lic State	Violation Unit	Violation Description	Severity	OOS	Citation
04/29/2015	35162W	WI	-	-	-	-	-

VIN: 3AKJGLD53FSFU4958		Unit: Truck Tractor		Year: 2015	Make: FREIGHTLINER		
DOT No: 1467046		Docket No: MX554460		Name: JOSE CARLOS LUQUE ESPINOZA		Interstate: Yes	



Date	Unit License	Unit Lic State	Violation Unit	Violation Description	Severity	OOS	Citation
12/14/2024	9H03761	CA	-	-	-	-	-
12/02/2024	9H03761	CA	1	392.2SLLLEWA1 - State/Local Laws - Excessive Weight - 1-2500 Lbs Over On An Axle/Axle Groups.	0	No	RN76614
11/24/2024	9H03761	CA	1	393.95A4EEUS - EMERGENCY EQUIPMENT - FIRE EXTINGUISHERS - UNSECURED.	2	No	
11/24/2024	9H03761	CA	1	393.45B2BHTD - AIR BRAKE - HOSE/TUBING DAMAGE EXTENDING THROUGH THE OUTER REINFORCEMENT PLY.	4	No	
11/20/2024	9H03761	CA	1	392.2SLLLEWA1 - State/Local Laws - Excessive Weight - 1-2500 Lbs Over On An Axle/Axle Groups.	0	No	

DOT No: 3364256 Docket No: MC1077849 Name: MECCA TRANSPORT INC Interstate: Yes

Date	Unit License	Unit Lic State	Violation Unit	Violation Description	Severity	OOS	Citation
12/07/2022	XP21942	CA	-	-	-	-	-
07/18/2022	XP21942	CA	-	-	-	-	-
11/10/2021	XP21942	CA	-	-	-	-	-
10/05/2021	XP21942	CA	-	-	-	-	-
05/26/2021	XP21942	CA	-	-	-	-	-
05/20/2021	XP21942	CA	-	-	-	-	-
04/28/2021	XP21942	CA	1	392.2SLLLEWA1 - State/Local Laws - Excessive Weight - 1-2500 Lbs Over On An Axle/Axle Groups.	0	No	

DOT No: 2344053 Docket No: MC902095 Name: SHAHEEN TRANSPORT LLC Interstate: Yes

Date	Unit License	Unit Lic State	Violation Unit	Violation Description	Severity	OOS	Citation
11/02/2020	XP21942	CA	-	-	-	-	-
07/12/2020	XP21942	CA	-	-	-	-	-
01/28/2020	XP21942	CA	-	-	-	-	-
07/15/2019	XP21942	CA	-	-	-	-	-
04/25/2019	XP21942	CA	D	395.8E - False report of drivers record of duty status	7	Yes	
04/08/2019	XP21942	CA	-	-	-	-	-
11/05/2018	XP21942	CA	-	-	-	-	-
06/13/2018	XP21942	CA	1	393.205A - Wheel/rim cracked or broken	2	Yes	DM26792

DOT No: 2018512 Docket No: MC710416 Name: WEST COAST FREIGHTLINE LLC Interstate: Yes

Date	Unit License	Unit Lic State	Violation Unit	Violation Description	Severity	OOS	Citation
03/27/2018	XP21942	CA	-	-	-	-	-

DOT No: 557151 Docket No: MC273815 Name: FIRST EXPRESS INC Interstate: Yes

Date	Unit License	Unit Lic State	Violation Unit	Violation Description	Severity	OOS	Citation
12/10/2017	D0076HY	TN	-	-	-	-	-
10/18/2017	D0076HY	TN	-	-	-	-	-
03/17/2016	D0076HY	TN	D	395.15G02 - Driver failed to have on-board a CMV a sufficient supply of blank records of duty status graph-grids.	1	No	
03/17/2016	D0076HY	TN	1	393.60EWS - Windshield - Obstructed	1	No	
03/17/2016	D0076HY	TN	1	393.95B - No spare fuses as required	2	No	
07/16/2014	D0076HY	TN	-	-	-	-	-

VIN: 1FUJGLDR9DSBR0381 Unit: Truck Tractor Year: 2013 Make: FREIGHTLINER

Crash Report No.	DOT	Date	State	Fatalities	Injuries	Tow Away	Vehicles Involved
ID12C3342380	265752	12/18/2012	ID	0	0	Yes	1

DOT No: 3655816 Docket No: MC1261900 Name: TM TRANS LLC Interstate: Yes

Date	Unit License	Unit Lic State	Violation Unit	Violation Description	Severity	OOS	Citation
07/20/2022	YP21063	CA	D	395.15G02 - Driver failed to have on-board a CMV a sufficient supply of blank records of duty status graph-grids.	1	No	
07/20/2022	YP21063	CA	D	395.8ANONELD - No record of duty status when one is required (ELD Not Required)	5	Yes	
05/26/2022	YP21063	CA	-	-	-	-	-
05/23/2022	YP21063	CA	-	-	-	-	-
02/20/2022	YP21063	CA	1	392.2SLLLEWG1 - State/Local Laws - Excessive Weight - 1-2500 Lbs Over On Allowable Gross Weight.	0	No	VERBAL
01/11/2022	YP21063	CA	1	393.95A - No/discharged/unsecured fire extinguisher	2	No	

DOT No: 3286217 Docket No: MC1039856 Name: MOON TRANSPORT LLC Interstate: Yes



Carrier Software
1-800-646-5152
info@CarrierSoftware.com

CONFIDENTIAL - Intended for use by Amerigo Insurance Agency - Date: 3/14/2025

SHAHEEN TRANSPORT LLC - DOT# 2344053 / MC902095

Date	Unit License	Unit Lic State	Violation Unit	Violation Description	Severity	OOS	Citation
06/13/2021	WP45354	CA	-	-	-	-	-
DOT No: 2344053		Docket No: MC902095		Name: SHAHEEN TRANSPORT LLC		Interstate: Yes	



Date	Unit License	Unit Lic State	Violation Unit	Violation Description	Severity	OOS	Citation
10/25/2020	WP45354	CA	-	-	-	-	-
10/05/2020	WP45354	CA	-	-	-	-	-
08/26/2020	WP45354	CA	-	-	-	-	-
08/17/2020	WP45354	CA	-	-	-	-	-
08/10/2020	WP45354	CA	D	392.2SLLS2 - State/Local Laws - Speeding 6-10 miles per hour over the speed limit	4	No	
06/29/2020	WP45354	CA	-	-	-	-	-
05/12/2020	WP45354	CA	-	-	-	-	-
03/23/2020	WP45354	CA	-	-	-	-	-
03/22/2020	WP45354	CA	-	-	-	-	-
02/27/2020	WP45354	CA	1	396.3A1 - Inspection/repair and maintenance parts and accessories	2	No	HC45269
02/09/2020	WP45354	CA	1	396.3A1 - Inspection/repair and maintenance parts and accessories	2	No	VERBAL
12/12/2019	WP45354	CA	-	-	-	-	-
12/05/2019	WP45354	CA	-	-	-	-	-
12/04/2019	WP45354	CA	-	-	-	-	-
09/16/2019	WP45354	CA	-	-	-	-	-
07/29/2019	WP45354	CA	-	-	-	-	-
05/31/2019	WP45354	CA	-	-	-	-	-
05/30/2019	WP45354	CA	1	396.3A1 - Inspection/repair and maintenance parts and accessories	2	Yes	DA40756
05/01/2019	WP45354	CA	-	-	-	-	-
04/23/2019	WP45354	CA	-	-	-	-	-
04/03/2019	WP45354	CA	-	-	-	-	-
03/27/2019	WP45354	CA	-	-	-	-	-
10/06/2018	WP45354	CA	1	393.207C - Leaf spring assembly defective/missing	7	Yes	
08/30/2018	WP45354	CA	-	-	-	-	-
07/30/2018	WP45354	CA	-	-	-	-	-
06/04/2018	WP45354	CA	D	392.2LV - Lane Restriction violation	3	No	
03/16/2018	WP45354	CA	-	-	-	-	-
02/12/2018	WP45354	CA	-	-	-	-	-
12/25/2017	WP45354	CA	-	-	-	-	-
11/09/2017	WP45354	CA	-	-	-	-	-
11/04/2017	WP45354	CA	1	393.45B2 - Failing to secure brake hose/tubing against mechanical damage	4	No	
11/04/2017	WP45354	CA	1	396.3A1 - Inspection/repair and maintenance parts and accessories	2	No	CW684876
10/19/2017	WP45354	CA	-	-	-	-	-
10/02/2017	WP45354	CA	D	392.2SLLS4 - State/Local Laws - Speeding 15 or more miles per hour over the speed limit	10	No	X
09/28/2017	WP45354	CA	1	396.3A1 - Inspection/repair and maintenance parts and accessories	2	No	VERBAL
09/26/2017	WP45354	CA	1	393.205B - Stud/bolt holes elongated on wheels	2	No	CW266707
08/23/2017	WP45354	CA	-	-	-	-	-
07/11/2017	WP45354	CA	-	-	-	-	-
03/16/2017	WP45354	CA	-	-	-	-	-
01/25/2017	WP45354	CA	-	-	-	-	-
10/06/2016	WP45354	CA	-	-	-	-	-
09/14/2016	WP45354	CA	-	-	-	-	-
08/12/2016	WP45354	CA	D	392.2SLLS2 - State/Local Laws - Speeding 6-10 miles per hour over the speed limit	4	No	CT 85596
08/12/2016	WP45354	CA	D	392.2LV - Lane Restriction violation	3	No	WARNING
07/03/2016	WP45354	CA	-	-	-	-	-
07/03/2016	WP45354	CA	-	-	-	-	-
03/10/2016	WP45354	CA	-	-	-	-	-
10/21/2015	WP45354	CA	-	-	-	-	-
07/14/2015	WP45354	CA	1	393.9A - Inoperative required lamps	2	No	
07/14/2015	WP45354	CA	1	396.3A1 - Inspection/repair and maintenance parts and accessories	2	No	
04/15/2015	WP45354	CA	-	-	-	-	-
DOT No: 2171883		Docket No: MC754384		Name: S D TRUCK WORLD INC		Interstate: Yes	



Date	Unit License	Unit Lic State	Violation Unit	Violation Description	Severity	OOS	Citation
01/08/2015	WP45354	CA	-	-	-	-	-
12/17/2014	WP45354	CA	-	-	-	-	-

VIN: 1FUJGLD59FLGF6204		Unit: Truck Tractor		Year: 2015	Make: FREIGHTLINER		
Crash Report No.	DOT	Date	State	Fatalities	Injuries	Tow Away	Vehicles Involved
CA5402110552	2344053	07/08/2021	CA	0	0	Yes	1

DOT No: 977654		Docket No: MC415665		Name: JAIME SOLACHE TRUCKING LLC		Interstate: Yes	
-----------------------	--	----------------------------	--	---	--	------------------------	--

Date	Unit License	Unit Lic State	Violation Unit	Violation Description	Severity	OOS	Citation
01/16/2024	9G53673	CA	D	392.2C - Failure to obey traffic control device	5	No	MB70193

DOT No: 2344053		Docket No: MC902095		Name: SHAHEEN TRANSPORT LLC		Interstate: Yes	
------------------------	--	----------------------------	--	------------------------------------	--	------------------------	--

Date	Unit License	Unit Lic State	Violation Unit	Violation Description	Severity	OOS	Citation
10/06/2020	XP08925	CA	1	393.83H - Exhaust system not securely fastened	1	No	
10/06/2020	XP08925	CA	D	395.8AELD - ELD - No record of duty status (ELD Required)	5	Yes	JB17914
10/06/2020	XP08925	CA	1	393.60D - Glazing permits less than 70 percent of light	1	No	JB17915
10/06/2020	XP08925	CA	1	393.11TT - No retroreflective sheeting/reflex reflectors - Truck Tractor manufactured on or after 7/1/1997	3	No	
05/12/2020	XP08925	CA	-	-	-	-	-
03/06/2020	XP08925	CA	D	395.8E - False report of drivers record of duty status	7	Yes	
02/27/2020	XP08925	CA	-	-	-	-	-
11/14/2019	XP08925	CA	-	-	-	-	-
10/25/2019	XP08925	CA	-	-	-	-	-
09/23/2019	XP08925	CA	-	-	-	-	-
05/15/2019	XP08925	CA	-	-	-	-	-
04/22/2019	XP08925	CA	-	-	-	-	-
02/24/2019	XP08925	CA	-	-	-	-	-
12/14/2018	XP08925	CA	-	-	-	-	-
10/26/2018	XP08925	CA	-	-	-	-	-
10/04/2018	XP08925	CA	-	-	-	-	-
10/04/2018	XP08925	CA	-	-	-	-	-
10/03/2018	XP08925	CA	1	396.3A1 - Inspection/repair and maintenance parts and accessories	2	No	
10/03/2018	XP08925	CA	1	393.78 - Windshield wipers inoperative/defective	1	No	
06/22/2018	XP08925	CA	-	-	-	-	-
06/05/2018	XP08925	CA	-	-	-	-	-
03/16/2018	XP08925	CA	-	-	-	-	-
03/12/2018	XP08925	CA	-	-	-	-	-
03/09/2018	XP08925	CA	1	396.5BHWSLIW - Hubs - Wheel seal leaking - inner wheel	2	No	VERBAL

DOT No: 2516406		Docket No: MC873134		Name: LOAD TO RIDE TRANSPORTATION LLC		Interstate: Yes	
------------------------	--	----------------------------	--	--	--	------------------------	--

Date	Unit License	Unit Lic State	Violation Unit	Violation Description	Severity	OOS	Citation
06/01/2017	AG35427	AZ	-	-	-	-	-
09/28/2016	AG35427	AZ	-	-	-	-	-
08/26/2016	AG35427	AZ	-	-	-	-	-
08/25/2015	AG35427	AZ	-	-	-	-	-
06/25/2015	AG35427	AZ	-	-	-	-	-
06/09/2015	AG35427	AZ	1	172.600C - Emergency Response (ER) information not available	3	No	
05/07/2015	AG35427	AZ	-	-	-	-	-
01/13/2015	AG35427	AZ	-	-	-	-	-
10/20/2014	AG35427	AZ	-	-	-	-	-

VIN: 3AKJGLDR0DSBC0942		Unit: Truck Tractor		Year: 2013	Make: FREIGHTLINER		
DOT No: 3364256		Docket No: MC1077849		Name: MECCA TRANSPORT INC		Interstate: Yes	

Date	Unit License	Unit Lic State	Violation Unit	Violation Description	Severity	OOS	Citation
03/17/2022	WP84917	CA	-	-	-	-	-
02/11/2022	WP84917	CA	-	-	-	-	-

DOT No: 3095916		Docket No: MC74619		Name: REHAAN TRUCKING LLC		Interstate: Yes	
------------------------	--	---------------------------	--	----------------------------------	--	------------------------	--



Date	Unit License	Unit Lic State	Violation Unit	Violation Description	Severity	OOS	Citation
10/14/2021	WP84917	CA	-	-	-	-	-
09/19/2021	WP84917	CA	-	-	-	-	-
07/14/2021	WP84917	CA	-	-	-	-	-
03/03/2021	WP84917	CA	-	-	-	-	-

DOT No: 2344053 Docket No: MC902095 Name: SHAHEEN TRANSPORT LLC Interstate: Yes

Date	Unit License	Unit Lic State	Violation Unit	Violation Description	Severity	OOS	Citation
08/27/2020	WP84917	CA	-	-	-	-	-
02/09/2020	WP84917	CA	-	-	-	-	-
02/06/2020	WP84917	CA	-	-	-	-	-
10/29/2019	WP84917	CA	-	-	-	-	-
06/13/2019	WP84917	CA	-	-	-	-	-
06/10/2019	WP84917	CA	-	-	-	-	-
05/31/2019	WP84917	CA	1	393.48A - Inoperative/defective brakes	4	No	
05/15/2019	WP84917	CA	-	-	-	-	-
12/05/2018	WP84917	CA	-	-	-	-	-
08/26/2018	WP84917	CA	-	-	-	-	-
08/15/2018	WP84917	CA	1	393.9A - Inoperative required lamps	2	No	
07/19/2018	WP84917	CA	-	-	-	-	-
06/24/2018	WP84917	CA	-	-	-	-	-
12/18/2017	WP84917	CA	-	-	-	-	-
11/13/2017	WP84917	CA	D	392.2C - Failure to obey traffic control device	5	No	

DOT No: 2344052 Docket No: Name: EXTREME TOWING RECOVERY AND TRANSPORT LLC Interstate: No

Date	Unit License	Unit Lic State	Violation Unit	Violation Description	Severity	OOS	Citation
10/16/2017	WP84917	CA	-	-	-	-	-

DOT No: 2344053 Docket No: MC902095 Name: SHAHEEN TRANSPORT LLC Interstate: Yes

Date	Unit License	Unit Lic State	Violation Unit	Violation Description	Severity	OOS	Citation
07/13/2017	WP84917	CA	-	-	-	-	-
04/03/2017	WP84917	CA	-	-	-	-	-
04/03/2017	WP84917	CA	-	-	-	-	-

DOT No: 190991 Docket No: MC152187 Name: GORDON TRUCKING INC Interstate: Yes

Date	Unit License	Unit Lic State	Violation Unit	Violation Description	Severity	OOS	Citation
10/01/2014	YAGX541	OR	-	-	-	-	-
05/09/2014	YAGX541	OR	D	392.2SLLS2 - State/Local Laws - Speeding 6-10 miles per hour over the speed limit	4	No	79197SR
09/20/2013	YAGX541	OR	-	-	-	-	-
06/15/2013	YAGX541	OR	1	392.2RG - State vehicle registration or License Plate violation	0	No	1
05/24/2013	YAGX541	OR	D	392.16 - Failing to use seat belt while operating CMV	7	No	I6776909

VIN: 3AKJGLD50GSGU0614 Unit: Truck Tractor Year: 2016 Make: FREIGHTLINER

Crash Report No.	DOT	Date	State	Fatalities	Injuries	Tow Away	Vehicles Involved
AZ0000045218	1905909	08/16/2022	AZ	0	0	Yes	1

DOT No: 3697512 Docket No: MC1292414 Name: T&G EXPRESS LLC Interstate: Yes

Date	Unit License	Unit Lic State	Violation Unit	Violation Description	Severity	OOS	Citation
03/28/2024	YAKG329	OR	D	390.17 - Operating A Cmv While Using Additional Equipment Decreasing Safety Of Operation	0	No	
03/28/2024	YAKG329	OR	D	395.8A1HOSP - HOS (PROPERTY) - FAILING TO HAVE A RECORD OF DUTY STATUS USING THE METHOD PRESCRIBED.	5	Yes	4A0190979
03/28/2024	YAKG329	OR	C	395.8A1HOSP - HOS (PROPERTY) - FAILING TO HAVE A RECORD OF DUTY STATUS USING THE METHOD PRESCRIBED.	5	No	

DOT No: 3619316 Docket No: MC1235686 Name: QKA US INC Interstate: Yes



Date	Unit License	Unit Lic State	Violation Unit	Violation Description	Severity	OOS	Citation
07/06/2023	YP65846	CA	D	392.82A1 - Using a hand-held mobile telephone while operating a CMV	10	No	WA44482
01/14/2023	YP65846	CA	-	-	-	-	-
DOT No: 2992704		Docket No: MC19844		Name: S & T US INC		Interstate: Yes	
Date	Unit License	Unit Lic State	Violation Unit	Violation Description	Severity	OOS	Citation
11/01/2022	YP65846	CA	D	395.8 - Driver record of duty status (general/form and manner)	1	No	
11/01/2022	YP65846	CA	1	392.2 - Operating a commercial motor vehicle not in accordance with the laws, ordinances, and regulations of the jurisdiction in which it is being operated - Unsafe Driving	0	No	
11/01/2022	YP65846	CA	D	395.8E - False report of drivers record of duty status	7	Yes	JW62607
DOT No: 3611399		Docket No: MC1230230		Name: 3 WAY EXPRESS INC		Interstate: Yes	
Date	Unit License	Unit Lic State	Violation Unit	Violation Description	Severity	OOS	Citation
10/07/2022	YP65846	CA	D	395.8AELD - ELD - No record of duty status (ELD Required)	5	Yes	
10/07/2022	YP65846	CA	1	390.21TC - Improper size/location/color of required CMV marking(s).	0	No	
DOT No: 2884538		Docket No: MC968433		Name: WAC EXPRESS INC		Interstate: Yes	
Date	Unit License	Unit Lic State	Violation Unit	Violation Description	Severity	OOS	Citation
01/25/2022	XP91993	CA	1	390.21A - Not Marked In Accordance With Regulations	0	No	
06/09/2021	XP91993	CA	-	-	-	-	-
03/04/2021	XP91993	CA	D	392.2SLLS2 - State/Local Laws - Speeding 6-10 miles per hour over the speed limit	4	No	
DOT No: 2344053		Docket No: MC902095		Name: SHAHEEN TRANSPORT LLC		Interstate: Yes	
Date	Unit License	Unit Lic State	Violation Unit	Violation Description	Severity	OOS	Citation
07/24/2020	XP59292	CA	-	-	-	-	-
DOT No: 2884538		Docket No: MC968433		Name: WAC EXPRESS INC		Interstate: Yes	
Date	Unit License	Unit Lic State	Violation Unit	Violation Description	Severity	OOS	Citation
06/22/2020	XP59292	CA	D	395.8 - Driver record of duty status (general/form and manner)	1	No	
06/22/2020	XP59292	CA	D	395.22H2 - Driver failing to maintain ELD instruction sheet	1	No	
04/16/2020	XP59292	CA	D	392.2MI - Miscellaneous Traffic Law Violation	0	No	
11/19/2019	XP59292	CA	-	-	-	-	-
10/07/2019	XP59292	GA	D	392.2C - Failure to obey traffic control device	5	No	
10/07/2019	XP59292	GA	1	393.95A - No/discharged/unsecured fire extinguisher	2	No	T8398499-4
08/14/2019	XP59292	CA	-	-	-	-	-
DOT No: 53467		Docket No: MC138328		Name: WERNER ENTERPRISES INC		Interstate: Yes	
Date	Unit License	Unit Lic State	Violation Unit	Violation Description	Severity	OOS	Citation
12/09/2015		NE	-	-	-	-	-

VIN: 3AKJHHR1KSKH3849		Unit: Truck Tractor		Year: 2019	Make: FREIGHTLINER		
DOT No: 4005168		Docket No: MC1506411		Name: KHUSH TRANSPORT INC		Interstate: Yes	
Date	Unit License	Unit Lic State	Violation Unit	Violation Description	Severity	OOS	Citation
05/22/2024	XP83234	CA	D	392.2C - Failure to obey traffic control device	5	No	
01/25/2024	XP83234	CA	D	395.8E - False report of drivers record of duty status	7	Yes	
01/25/2024	XP83234	CA	D	395.24D - Eld Cannot Transfer Eld Records Electronically	0	No	
11/28/2023	XP83234	CA	-	-	-	-	-
08/10/2023	XP83234	CA	1	393.9H - Inoperative head lamps	6	No	
08/10/2023	XP83234	CA	1	393.45B2 - Failing to secure brake hose/tubing against mechanical damage	4	Yes	
DOT No: 3370485		Docket No: MC1080529		Name: TOOR FREIGHTLINES INC		Interstate: Yes	
Date	Unit License	Unit Lic State	Violation Unit	Violation Description	Severity	OOS	Citation
04/16/2022	XP83234	CA	-	-	-	-	-
04/13/2022	XP83234	CA	D	395.24C2III - Driver failed to manually add shipping document number	1	No	
01/20/2022	XP83234	CA	1	393.45D - Brake connections with leaks/constrictions	4	No	
DOT No: 2506008		Docket No: MC868800		Name: JSR TRUCKINGLINE INC		Interstate: Yes	



Date	Unit License	Unit Lic State	Violation Unit	Violation Description	Severity	OOS	Citation
12/20/2021	XP15448	CA	D	392.2SLLS1 - State/Local Laws - Speeding 1-5 Miles Per Hour Over The Speed Limit	0	No	
DOT No: 3370485		Docket No: MC1080529		Name: TOOR FREIGHTLINES INC		Interstate: Yes	
Date	Unit License	Unit Lic State	Violation Unit	Violation Description	Severity	OOS	Citation
11/09/2021	XP83234	CA	D	383.71H - Failing to submit medical certification documentation as required.	1	No	
DOT No: 3257170		Docket No: MC1026161		Name: BLACK HORSE TRANS INC		Interstate: Yes	
Date	Unit License	Unit Lic State	Violation Unit	Violation Description	Severity	OOS	Citation
10/01/2020	XP83234	CA	D	395.22H2 - Driver failing to maintain ELD instruction sheet	1	No	
10/01/2020	XP83234	CA	D	392.2LV - Lane Restriction violation	3	No	
10/01/2020	XP83234	CA	D	395.24D - Eld Cannot Transfer Eld Records Electronically	0	No	
10/01/2020	XP83234	CA	D	395.22H1 - Driver failing to maintain ELD user's manual	1	No	
DOT No: 2344053		Docket No: MC902095		Name: SHAHEEN TRANSPORT LLC		Interstate: Yes	
Date	Unit License	Unit Lic State	Violation Unit	Violation Description	Severity	OOS	Citation
07/02/2020	XP15448	CA	-	-	-	-	-
02/05/2020	XP15448	CA	-	-	-	-	-
01/27/2020	XP15448	CA	-	-	-	-	-
09/05/2019	XP15448	CA	-	-	-	-	-
08/14/2019	XP15448	CA	D	395.8E - False report of drivers record of duty status	7	Yes	
06/17/2019	XP15448	CA	D	392.2SLLS2 - State/Local Laws - Speeding 6-10 miles per hour over the speed limit	4	No	
06/17/2019	XP15448	CA	D	392.2FC - Following too close	5	No	39900093
06/17/2019	XP15448	CA	1	393.9 - Inoperative required lamps	2	No	
06/17/2019	XP15448	CA	D	392.2SLLS1 - State/Local Laws - Speeding 1-5 Miles Per Hour Over The Speed Limit	0	No	
06/10/2019	XP15448	CA	-	-	-	-	-
05/27/2019	XP15448	CA	-	-	-	-	-
02/07/2019	XP15448	CA	-	-	-	-	-
11/27/2018	XP15448	CA	-	-	-	-	-
11/19/2018	XP15448	CA	-	-	-	-	-
10/22/2018	XP15448	CA	D	392.2SLLS4 - State/Local Laws - Speeding 15 or more miles per hour over the speed limit	10	No	8Z1055083
10/21/2018	XP15448	CA	D	391.11B1 - Interstate driver under 21 years of age	4	Yes	
09/17/2018	XP15448	CA	-	-	-	-	-

VIN: 1FUJGLDRXALAH3362		Unit: Truck Tractor		Year: 2010	Make: FREIGHTLINER		
Crash Report No.	DOT	Date	State	Fatalities	Injuries	Tow Away	Vehicles Involved
WA000E626397	2344053	12/27/2016	WA	0	0	Yes	1
OR2016400002	2344053	01/03/2016	OR	0	0	Yes	2
CA0006077675	74432	05/04/2013	CA	0	0	Yes	2
DOT No: 2344053		Docket No: MC902095		Name: SHAHEEN TRANSPORT LLC		Interstate: Yes	



Date	Unit License	Unit Lic State	Violation Unit	Violation Description	Severity	OOS	Citation
06/17/2020	WP33307	CA	D	392.2SLLS2 - State/Local Laws - Speeding 6-10 miles per hour over the speed limit	4	No	
06/17/2020	WP33307	CA	D	395.8A - Failing to require driver to make a record of duty status	5	Yes	
06/17/2020	WP33307	CA	1	392.2RG - State vehicle registration or License Plate violation	0	No	CN075573
11/13/2019	WP33307	CA	-	-	-	-	-
07/24/2019	WP33307	CA	-	-	-	-	-
11/08/2018	WP33307	CA	-	-	-	-	-
11/02/2018	WP33307	CA	-	-	-	-	-
06/12/2018	WP33307	CA	-	-	-	-	-
03/29/2018	WP33307	CA	-	-	-	-	-
03/02/2018	WP33307	CA	-	-	-	-	-
02/02/2018	WP33307	CA	-	-	-	-	-
12/13/2017	WP33307	CA	1	393.205A - Wheel/rim cracked or broken	2	Yes	CFW249602
10/23/2017	WP33307	CA	D	395.8 - Driver record of duty status (general/form and manner)	1	No	
10/23/2017	WP33307	CA	D	392.2SLLS2 - State/Local Laws - Speeding 6-10 miles per hour over the speed limit	4	No	
09/03/2017	WP33307	CA	-	-	-	-	-
08/22/2017	WP33307	CA	-	-	-	-	-
11/26/2016	WP33307	CA	D	391.45B - Expired medical examiner's certificate	1	No	3015607984
08/29/2016	WP00037	CA	-	-	-	-	-
08/17/2016	WP33307	CA	1	393.207C - Leaf spring assembly defective/missing	7	No	
08/17/2016	WP33307	CA	-	-	-	-	-
08/17/2016	WP33307	CA	1	393.9A - Inoperative required lamps	2	No	BW32307
05/13/2016	WP33307	CA	-	-	-	-	-
04/29/2016	WP33307	CA	-	-	-	-	-
03/23/2016	WP33307	CA	-	-	-	-	-
03/14/2016	WP33307	CA	-	-	-	-	-
02/13/2016	WP33307	CA	-	-	-	-	-
01/20/2016	WP33307	CA	-	-	-	-	-
11/12/2015	WP33307	CA	-	-	-	-	-
11/12/2015	WP33307	CA	-	-	-	-	-
09/18/2015	WP33307	CA	D	392.2MI - Miscellaneous Traffic Law Violation	0	No	
07/14/2015	WP33307	CA	-	-	-	-	-
07/04/2015	WP33307	CA	-	-	-	-	-

DOT No: 2171883 Docket No: MC754384 Name: S D TRUCK WORLD INC Interstate: Yes

Date	Unit License	Unit Lic State	Violation Unit	Violation Description	Severity	OOS	Citation
04/16/2015	WP33307	CA	1	396.5B - Oil and/or grease leak	3	No	
04/06/2015	WP33307	CA	-	-	-	-	-
12/16/2014	WP33307	CA	1	393.45B2 - Failing to secure brake hose/tubing against mechanical damage	4	Yes	47644TJ
09/01/2014	WP33307	CA	-	-	-	-	-
08/25/2014	WP33307	CA	D	395.8 - Driver record of duty status (general/form and manner)	1	No	
08/20/2014	WP33307	CA	-	-	-	-	-
08/07/2014	WP33307	CA	1	396.3A1B - Brakes (general)	4	No	

DOT No: 74432 Docket No: MC103798 Name: MARTEN TRANSPORT LTD Interstate: Yes

Date	Unit License	Unit Lic State	Violation Unit	Violation Description	Severity	OOS	Citation
10/12/2013	1026961	IN	1	393.80 - Failing to equip vehicle with two rear vision mirrors	3	No	CP093760
08/28/2013	1026961	IN	-	-	-	-	-
05/13/2013	1026961	IN	1	393.45 - Brake tubing and hose adequacy	4	Yes	CT034232
04/26/2013	1026961	IN	-	-	-	-	-
09/29/2012	1026961	IN	-	-	-	-	-
07/03/2012	1026961	IN	-	-	-	-	-
03/05/2012	1022961	IN	-	-	-	-	-

VIN: 3AKJGLBG5FSGK0409 Unit: Truck Tractor Year: 2015 Make: FREIGHTLINER

DOT No: 1757369 Docket No: MC699147 Name: PERCY TRANSPORTATION INC Interstate: Yes



Date	Unit License	Unit Lic State	Violation Unit	Violation Description	Severity	OOS	Citation
03/05/2024	P1009622	IL	1	392.2FT - State Or International Fuel Tax (Ifta) Violation	0	No	
03/05/2024	P1009622	IL	1	393.95A - No/discharged/unsecured fire extinguisher	2	No	TA0315339-3
09/23/2021	P1009622	IL	-	-	-	-	-
DOT No: 2344053		Docket No: MC902095		Name: SHAHEEN TRANSPORT LLC		Interstate: Yes	
Date	Unit License	Unit Lic State	Violation Unit	Violation Description	Severity	OOS	Citation
03/12/2020	XP15570	CA	1	396.3A1 - Inspection/repair and maintenance parts and accessories	2	No	
DOT No: 2525518		Docket No: MC877144		Name: EXPRESS CONNECTION		Interstate: Yes	
Date	Unit License	Unit Lic State	Violation Unit	Violation Description	Severity	OOS	Citation
11/11/2017	XP15570	CA	D	395.8E - False report of drivers record of duty status	7	Yes	
07/04/2017	WP2669	CA	D	392.2SLEWG2 - State/Local Laws - Excessive Weight-More Than 2501-5000 Lbs Over Gross Weight	0	No	172270
07/04/2017	WP2669	CA	1	396.5B - Oil and/or grease leak	3	No	
02/15/2017	WP92669	CA	-	-	-	-	-
11/10/2016	WP92669	CA	-	-	-	-	-
04/09/2016	WP27481	CA	1	393.60D - Glazing permits less than 70 percent of light	1	No	
03/23/2016	WP27481	CA	D	395.8F01 - Drivers record of duty status not current	5	No	
03/13/2016	WP27481	CA	D	395.8F1 - Driver record of duty status not current	5	No	T33616031315021
03/13/2016	WP27481	CA	D	383.23A2 - Operating a CMV without a CDL	8	Yes	
03/13/2016	WP27481	CA	1	393.60D - Glazing permits less than 70 percent of light	1	No	T33616031315204
03/13/2016	WP27481	CA	D	392.2FT - State Or International Fuel Tax (Ifta) Violation	0	No	
09/27/2015	WP27481	CA	D	392.2SLLS1 - State/Local Laws - Speeding 1-5 Miles Per Hour Over The Speed Limit	0	No	1977732
03/02/2015	WP27481	CA	D	395.8F1 - Driver record of duty status not current	5	No	
01/07/2015	WP274481	CA	D	392.2 - Operating a commercial motor vehicle not in accordance with the laws, ordinances, and regulations of the jurisdiction in which it is being operated - Unsafe Driving	0	No	31630SA
12/09/2014	WP27481	CA	D	395.8K2 - Driver failing to retain previous 7 days' logs	5	No	
09/18/2014	WP27481	CA	-	-	-	-	-
08/21/2014	WP27481	CA	-	-	-	-	-

VIN: 3AKJHHR2KSKH9868		Unit: Truck Tractor		Year: 2019	Make: FREIGHTLINER		
Crash Report No.	DOT	Date	State	Fatalities	Injuries	Tow Away	Vehicles Involved
CA2412000233	2344053	06/10/2020	CA	2	5	Yes	6

DOT No: 4164961		Docket No: MC1601086		Name: JB LOGISTIC INC		Interstate: Yes	
Date	Unit License	Unit Lic State	Violation Unit	Violation Description	Severity	OOS	Citation
06/25/2024	XP15467	CA	1	396.17CPI - OPERATING A CMV WITHOUT DOCUMENTATION OF A PERIODIC INSPECTION.	4	No	B1223285-HP

DOT No: 2344053		Docket No: MC902095		Name: SHAHEEN TRANSPORT LLC		Interstate: Yes	
Date	Unit License	Unit Lic State	Violation Unit	Violation Description	Severity	OOS	Citation
01/28/2020	XP15467	CA	-	-	-	-	-
10/10/2019	XP15467	CA	-	-	-	-	-
06/14/2019	XP15467	CA	-	-	-	-	-
02/19/2019	XP15467	CA	-	-	-	-	-
11/05/2018	XP15467	CA	-	-	-	-	-

VIN: 3AKJHHR6KSKD3489		Unit: Truck Tractor		Year: 2019	Make: FREIGHTLINER		
DOT No: 3456717		Docket No: MC1127012		Name: ASQAR TRUCKLINE INC		Interstate: Yes	



Date	Unit License	Unit Lic State	Violation Unit	Violation Description	Severity	OOS	Citation
01/23/2025	XP65188	CA	1	396.17CPI - OPERATING A CMV WITHOUT DOCUMENTATION OF A PERIODIC INSPECTION.	4	No	
01/22/2025	XP65188	CA	1	393.9ALTSIR - LIGHTING - TURN SIGNAL -ANY INOPERATIVE ON A UNIT THAT IS NOT THE REAR MOST UNIT.	6	No	
11/21/2024	XP65188	CA	-	-	-	-	-
04/24/2024	XP65188	CA	1	393.9ALFTSI - LIGHTING - FRONT - TURN SIGNAL - INOPERATIVE.	6	No	
10/26/2023	XP65188	CA	D	392.2C - Failure to obey traffic control device	5	No	
03/03/2023	XP65188	CA	-	-	-	-	-
09/15/2022	XP65188	CA	D	395.22H3 - Driver failed to maintain instruction sheet for ELD malfunction reporting requirements	1	No	
09/15/2022	XP65188	CA	D	395.8 - Driver record of duty status (general/form and manner)	1	No	
09/15/2022	XP65188	CA	D	395.22H1 - Driver failing to maintain ELD user's manual	1	No	
09/15/2022	XP65188	CA	D	395.22H2 - Driver failing to maintain ELD instruction sheet	1	No	
12/22/2021	XP65188	CA	-	-	-	-	-
11/19/2021	XP65188	CA	-	-	-	-	-
09/09/2021	XP65188	CA	-	-	-	-	-
05/20/2021	XP65188	CA	D	395.24C2II - Driver failed to manually add the trailer number	1	No	
05/20/2021	XP65188	CA	D	395.3A2PROPN - Driving beyond 14 hour duty period (Property carrying vehicle) - Nominal Violation	1	No	
05/20/2021	XP65188	CA	D	395.24C2III - Driver failed to manually add shipping document number	1	No	
05/20/2021	XP65188	CA	D	395.3A3PROPN - Driving beyond 11 hour driving limit in a 14 hour period. (Property carrying vehicle) - Nominal Violation	1	No	
03/31/2021	XP65188	CA	-	-	-	-	-
12/11/2020	XP65188	CA	-	-	-	-	-

DOT No: 3005795 Docket No: MC26500 Name: BRIGHT STAR TRUCKING LLC Interstate: Yes

Date	Unit License	Unit Lic State	Violation Unit	Violation Description	Severity	OOS	Citation
07/12/2020	XP65188	CA	1	396.3A1 - Inspection/repair and maintenance parts and accessories	2	No	
05/26/2020	XP65188	CA	-	-	-	-	-
03/19/2020	XP65188	CA	-	-	-	-	-

DOT No: 2344053 Docket No: MC902095 Name: SHAHEEN TRANSPORT LLC Interstate: Yes

Date	Unit License	Unit Lic State	Violation Unit	Violation Description	Severity	OOS	Citation
01/23/2020	XP15390	CA	-	-	-	-	-
01/17/2020	XP15390	CA	-	-	-	-	-
08/26/2019	XP15390	CA	-	-	-	-	-
08/12/2019	XP15390	CA	-	-	-	-	-
08/02/2019	XP15390	CA	-	-	-	-	-
04/11/2019	XP15390	CA	-	-	-	-	-
02/07/2019	XP15390	CA	-	-	-	-	-
02/04/2019	XP15390	CA	-	-	-	-	-
01/16/2019	XP15390	CA	-	-	-	-	-
01/09/2019	XP15390	CA	-	-	-	-	-
10/18/2018	XP15390	CA	1	392.2RG - State vehicle registration or License Plate violation	0	No	CR082316
06/07/2018	XP15390	CA	-	-	-	-	-
05/29/2018	XP15390	CA	D	392.2DL - Miscellaneous Drivers License Violation	0	No	CW696639

VIN: 3AKJGLD59ESFT3591 Unit: Truck Tractor Year: 2014 Make: FREIGHTLINER

DOT No: 2982191 Docket No: MC14813 Name: SHAHEEN TRANS LLC Interstate: Yes

Date	Unit License	Unit Lic State	Violation Unit	Violation Description	Severity	OOS	Citation
06/21/2023	YP88446	CA	D	395.8ANONELD - No record of duty status when one is required (ELD Not Required)	5	No	

DOT No: 3286217 Docket No: MC1039856 Name: MOON TRANSPORT LLC Interstate: Yes



Date	Unit License	Unit Lic State	Violation Unit	Violation Description	Severity	OOS	Citation
03/01/2023	XP84529	CA	D	395.8 - Driver record of duty status (general/form and manner)	1	No	
08/17/2022	XP84529	CA	-	-	-	-	-
02/10/2021	WP84529	CA	D	392.2INAT - Inattentive Driving	5	No	
12/15/2020	XP84529	CA	-	-	-	-	-
11/27/2020	XP84529	CA	-	-	-	-	-
10/06/2020	XP84529	CA	-	-	-	-	-
07/30/2020	XP01697	CA	-	-	-	-	-

DOT No: 2982191 Docket No: MC14813 Name: SHAHEEN TRANS LLC Interstate: Yes

Date	Unit License	Unit Lic State	Violation Unit	Violation Description	Severity	OOS	Citation
03/18/2020	XP01697	CA	-	-	-	-	-
01/30/2020	XP01697	CA	D	392.2DIM - Dimension Violation (Width / Height / Length)	0	No	
12/13/2019	XP01697	CA	-	-	-	-	-
10/04/2019	XP01697	CA	-	-	-	-	-
09/25/2019	XP01697	CA	-	-	-	-	-
08/16/2019	XP01697	CA	-	-	-	-	-
07/11/2019	XP01697	CA	1	393.47D - Insufficient brake linings	4	No	VERBAL
03/18/2019	XP01697	CA	-	-	-	-	-

DOT No: 2344053 Docket No: MC902095 Name: SHAHEEN TRANSPORT LLC Interstate: Yes

Date	Unit License	Unit Lic State	Violation Unit	Violation Description	Severity	OOS	Citation
11/26/2018	XP01697	CA	-	-	-	-	-
07/23/2018	XP01697	CA	-	-	-	-	-
05/14/2018	XP01697	CA	-	-	-	-	-
03/12/2018	XP01697	CA	-	-	-	-	-
03/08/2018	XP01697	CA	-	-	-	-	-
01/25/2018	XP01697	CA	-	-	-	-	-
12/20/2017	XP01697	CA	D	392.16 - Failing to use seat belt while operating CMV	7	No	7Z1313835
12/18/2017	XP01697	CA	-	-	-	-	-
09/25/2017	XP01697	CA	D	395.8 - Driver record of duty status (general/form and manner)	1	No	
09/22/2017	XP01697	CA	1	396.3A1 - Inspection/repair and maintenance parts and accessories	2	No	CR079291
08/18/2017	XP01697	CA	-	-	-	-	-

DOT No: 1009435 Docket No: MC425744 Name: WILSON LOGISTICS INC Interstate: Yes

Date	Unit License	Unit Lic State	Violation Unit	Violation Description	Severity	OOS	Citation
01/24/2017	09AR4R	MO	-	-	-	-	-
09/05/2016	09AR4R	MO	-	-	-	-	-
05/12/2016	09AR4R	MO	-	-	-	-	-
04/29/2015	09AR4R	MO	-	-	-	-	-

VIN: 1XKAD49X5DJ353502 Unit: Truck Tractor Year: 2013 Make: KENWORTH

DOT No: 3361485 Docket No: MC1076540 Name: P S B TRUCKING INC Interstate: Yes



Date	Unit License	Unit Lic State	Violation Unit	Violation Description	Severity	OOS	Citation
01/12/2023	WP67272	CA	1	393.75A3 - Tire -flat and/or audible air leak	8	Yes	CW683278
01/12/2023	WP67272	CA	-	-	-	-	-
01/12/2023	WP67272	CA	D	395.30B1 - Driver failed to certify the accuracy of the information gathered by the ELD	1	No	
09/07/2022	WP67272	CA	-	-	-	-	-
06/07/2022	WP67272	CA	1	393.45 - Brake tubing and hose adequacy	4	Yes	DA305424
06/07/2022	WP67272	CA	-	-	-	-	-
03/29/2022	WP67272	CA	-	-	-	-	-
03/03/2022	WP67272	CA	D	395.8AELD - ELD - No record of duty status (ELD Required)	5	Yes	
12/03/2021	WP67272	CA	-	-	-	-	-
07/22/2021	WP67272	CA	-	-	-	-	-
07/09/2021	WP67272	CA	-	-	-	-	-
03/13/2021	WP67272	CA	-	-	-	-	-
02/18/2021	WP67272	CA	-	-	-	-	-
11/24/2020	WP67272	CA	-	-	-	-	-
02/27/2020	WP67272	CA	-	-	-	-	-
02/19/2020	WP67272	CA	1	396.3A1 - Inspection/repair and maintenance parts and accessories	2	Yes	CW779599
02/19/2020	WP67272	CA	-	-	-	-	-
01/20/2020	WP67272	CA	-	-	-	-	-
DOT No: 2727621 Docket No: MC924161 Name: GURTEJ LINCOLN TRANS INC Interstate: Yes							
Date	Unit License	Unit Lic State	Violation Unit	Violation Description	Severity	OOS	Citation
09/13/2019	WP67272	CA	-	-	-	-	-
06/20/2019	WP67272	CA	D	395.8E - False report of drivers record of duty status	7	No	
06/13/2019	WP67272	CA	1	393.11 - No/defective lighting devices/reflective devices/projected	3	No	
06/13/2019	WP67272	CA	D	395.8AELD - ELD - No record of duty status (ELD Required)	5	Yes	
DOT No: 2821486 Docket No: MC940916 Name: EXPEDITED TRUCKING INC Interstate: Yes							
Date	Unit License	Unit Lic State	Violation Unit	Violation Description	Severity	OOS	Citation
06/13/2019	WP67272	CA	D	383.51ANSIN - Driving a CMV while CDL is suspended for a non-safety-related reason and in the state of driver license issuance.	5	No	
06/13/2019	WP67272	CA	D	395.8AELD - ELD - No record of duty status (ELD Required)	5	Yes	
DOT No: 2727621 Docket No: MC924161 Name: GURTEJ LINCOLN TRANS INC Interstate: Yes							
Date	Unit License	Unit Lic State	Violation Unit	Violation Description	Severity	OOS	Citation
11/28/2018	WP67272	CA	1	393.45B2 - Failing to secure brake hose/tubing against mechanical damage	4	No	
11/28/2018	WP67272	CA	1	393.70 - Fifth wheel	3	Yes	
DOT No: 2344053 Docket No: MC902095 Name: SHAHEEN TRANSPORT LLC Interstate: Yes							
Date	Unit License	Unit Lic State	Violation Unit	Violation Description	Severity	OOS	Citation
10/11/2018	WP67272	CA	-	-	-	-	-
DOT No: 2727621 Docket No: MC924161 Name: GURTEJ LINCOLN TRANS INC Interstate: Yes							
Date	Unit License	Unit Lic State	Violation Unit	Violation Description	Severity	OOS	Citation
08/23/2018	WP67272	CA	-	-	-	-	-
05/09/2018	WP67272	CA	-	-	-	-	-
09/08/2017	WP67272	CA	-	-	-	-	-
09/01/2017	WP67272	CA	1	396.3A1 - Inspection/repair and maintenance parts and accessories	2	No	CW466669
07/21/2017	WP67272	CA	-	-	-	-	-
06/08/2017	WP67272	CA	-	-	-	-	-
DOT No: 2018512 Docket No: MC710416 Name: WEST COAST FREIGHTLINE LLC Interstate: Yes							



Date	Unit License	Unit Lic State	Violation Unit	Violation Description	Severity	OOS	Citation
05/01/2017	WP67272	CA	D	392.2H - State/Local Hours-of-Service (HOS)	7	No	VERBAL
04/17/2017	WP67272	CA	-	-	-	-	-
02/28/2017	WP67272	CA	1	392.2SLLEWA1 - State/Local Laws - Excessive Weight - 1-2500 Lbs Over On An Axle/Axle Groups.	0	No	CW96318
01/23/2017	WP67272	CA	1	393.45D - Brake connections with leaks/constrictions	4	Yes	CR077848
DOT No: 1708037		Docket No: MC626742		Name: NORTHWEST FREIGHTWAY INC		Interstate: Yes	
Date	Unit License	Unit Lic State	Violation Unit	Violation Description	Severity	OOS	Citation
12/18/2016	WP67272	CA	-	-	-	-	-
DOT No: 2018512		Docket No: MC710416		Name: WEST COAST FREIGHTLINE LLC		Interstate: Yes	
Date	Unit License	Unit Lic State	Violation Unit	Violation Description	Severity	OOS	Citation
10/12/2016	WP67272	CA	-	-	-	-	-
09/28/2016	WP67272	CA	-	-	-	-	-
09/19/2016	WP67272	CA	-	-	-	-	-
06/28/2016	WP67272	CA	-	-	-	-	-
DOT No: 2596215		Docket No: MC911312		Name: UNIQUE TRANS INC		Interstate: Yes	
Date	Unit License	Unit Lic State	Violation Unit	Violation Description	Severity	OOS	Citation
06/14/2016	WP67272	CA	-	-	-	-	-
06/09/2016	WP67272	CA	-	-	-	-	-
DOT No: 655796		Docket No: MC308216		Name: JNJ EXPRESS INC		Interstate: Yes	
Date	Unit License	Unit Lic State	Violation Unit	Violation Description	Severity	OOS	Citation
07/17/2014	W367HZ	TN	-	-	-	-	-

VIN: 3AKJGLD58ESFS5028		Unit: Truck Tractor			Year: 2014	Make: FREIGHTLINER	
Crash Report No.	DOT	Date	State	Fatalities	Injuries	Tow Away	Vehicles Involved
UT1502767644	229897	05/13/2015	UT	0	0	Yes	3
DOT No: 2982191		Docket No: MC14813		Name: SHAHEEN TRANS LLC		Interstate: Yes	
Date	Unit License	Unit Lic State	Violation Unit	Violation Description	Severity	OOS	Citation
06/10/2024	XP31257	CA	1	393.53B - Automatic brake adjuster CMV manufactured on or after 10/20/1994 - air brake	4	No	
06/10/2024	XP31257	CA	1	393.47E - Clamp/Roto-Chamber type brake(s) out of adjustment	4	No	
10/19/2023	XP31257	CA	-	-	-	-	-
10/13/2023	XP31257	CA	1	393.205A - Wheel/rim cracked or broken	2	No	
04/17/2023	XP31257	CA	-	-	-	-	-
11/15/2022	XP31257	CA	1	396.3A1 - Inspection/repair and maintenance parts and accessories	2	No	VERBAL
05/17/2022	XP31257	CA	-	-	-	-	-
07/07/2021	XP31257	CA	-	-	-	-	-
DOT No: 716720		Docket No: MC329853		Name: ALVARADO'S TRUCKING LLC		Interstate: Yes	
Date	Unit License	Unit Lic State	Violation Unit	Violation Description	Severity	OOS	Citation
06/23/2021	XP31257	CA	1	392.2SLLEWG1 - State/Local Laws - Excessive Weight - 1-2500 Lbs Over On Allowable Gross Weight.	0	No	
DOT No: 2982191		Docket No: MC14813		Name: SHAHEEN TRANS LLC		Interstate: Yes	



Date	Unit License	Unit Lic State	Violation Unit	Violation Description	Severity	OOS	Citation
03/11/2021	XP31257	CA	-	-	-	-	-
03/04/2021	XP31257	CA	1	396.3A1BL - Brake system pressure loss	4	No	
02/24/2021	XP31257	CA	1	393.53B - Automatic brake adjuster CMV manufactured on or after 10/20/1994 - air brake	4	No	
02/24/2021	XP31257	CA	1	393.47E - Clamp/Roto-Chamber type brake(s) out of adjustment	4	No	
02/24/2021	XP31257	CA	1	396.3A1BOS - BRAKES OUT OF SERVICE: The number of defective brakes is equal to or greater than 20 percent of the service brakes on the vehicle or combination	0	Yes	
12/01/2020	XP31257	CA	-	-	-	-	-
08/05/2020	XP31257	CA	-	-	-	-	-
07/09/2020	XP31257	CA	-	-	-	-	-
11/13/2019	XP31257	CA	-	-	-	-	-
08/18/2019	XP31257	CA	-	-	-	-	-
03/28/2019	XP31257	CA	-	-	-	-	-
03/07/2019	XP31257	CA	-	-	-	-	-
11/29/2018	XP31257	CA	-	-	-	-	-
11/06/2018	XP31257	CA	-	-	-	-	-
10/10/2018	XP31257	CA	-	-	-	-	-
09/23/2018	XP31257	CA	-	-	-	-	-
07/09/2018	XP08948	CA	-	-	-	-	-

DOT No: 2344053 Docket No: MC902095 Name: SHAHEEN TRANSPORT LLC Interstate: Yes

Date	Unit License	Unit Lic State	Violation Unit	Violation Description	Severity	OOS	Citation
05/09/2018	XP08948	CA	-	-	-	-	-
04/16/2018	XP08948	CA	-	-	-	-	-
04/15/2018	XP08948	CA	-	-	-	-	-
04/12/2018	XP08948	CA	1	396.3A1 - Inspection/repair and maintenance parts and accessories	2	No	CW534185

DOT No: 229897 Docket No: MC174433 Name: LITEHOUSE INC Interstate: Yes

Date	Unit License	Unit Lic State	Violation Unit	Violation Description	Severity	OOS	Citation
06/29/2017	AK2792	ID	-	-	-	-	-
04/13/2017	AK2792	ID	1	393.100A - No or improper load securement	1	No	
10/12/2016	AK2792	ID	-	-	-	-	-
02/13/2014	AK2792	ID	-	-	-	-	-

VIN: 4V4NC9EH1DN567069 Unit: Truck Tractor Year: 2013 Make: VOLVO

DOT No: 2982191 Docket No: MC14813 Name: SHAHEEN TRANS LLC Interstate: Yes

Date	Unit License	Unit Lic State	Violation Unit	Violation Description	Severity	OOS	Citation
10/13/2023	XP31258	CA	D	395.3A2PROP - Driving beyond 14 hour duty period (Property carrying vehicle)	7	No	
02/06/2023	XP31258	CA	D	392.2C - Failure to obey traffic control device	5	No	
12/19/2020	XP31258	CA	-	-	-	-	-
07/28/2020	XP31258	CA	-	-	-	-	-
07/27/2020	XP31258	CA	1	393.75A3 - Tire -flat and/or audible air leak	8	Yes	
06/23/2020	XP31258	CA	D	395.24D - Eld Cannot Transfer Eld Records Electronically	0	No	
06/23/2020	XP31258	CA	1	393.11 - No/defective lighting devices/reflective devices/projected	3	No	
03/12/2020	XP31258	CA	-	-	-	-	-
08/15/2019	XP31258	CA	1	393.75A3 - Tire -flat and/or audible air leak	8	Yes	CE389515
07/21/2019	XP31258	CA	-	-	-	-	-
05/23/2019	XP31258	CA	1	393.11 - No/defective lighting devices/reflective devices/projected	3	No	
03/01/2019	XP31258	CA	-	-	-	-	-
08/15/2018	XP31258	CA	D	395.8E - False report of drivers record of duty status	7	Yes	

DOT No: 1620243 Docket No: MC598507 Name: BLUEHAWKS LLC Interstate: Yes



Date	Unit License	Unit Lic State	Violation Unit	Violation Description	Severity	OOS	Citation
07/25/2018	WP93455	CA	D	395.22H4 - Driver failed to maintain supply of blank driver's records of duty status graph-grids	1	No	
07/25/2018	WP93455	CA	D	395.30B1 - Driver failed to certify the accuracy of the information gathered by the ELD	1	No	
12/02/2017	WP93455	CA	-	-	-	-	-
11/29/2017	WP93455	CA	-	-	-	-	-
11/16/2017	WP93455	CA	-	-	-	-	-

DOT No: 2985316		Docket No: MC16354		Name: PRESERVER TRANS LLC		Interstate: Yes	
Date	Unit License	Unit Lic State	Violation Unit	Violation Description	Severity	OOS	Citation
10/25/2017	WP93455	CA	1	393.95F - No / insufficient warning devices	2	No	
10/25/2017	WP93455	CA	D	395.3A3PROP - Driving beyond 11 hour driving limit in a 14 hour period. (Property Carrying Vehicle)	7	No	
10/12/2017	WP93455	CA	D	392.2SLLS2 - State/Local Laws - Speeding 6-10 miles per hour over the speed limit	4	No	DL84816

DOT No: 2344053		Docket No: MC902095		Name: SHAHEEN TRANSPORT LLC		Interstate: Yes	
Date	Unit License	Unit Lic State	Violation Unit	Violation Description	Severity	OOS	Citation
05/17/2017	WP93455	CA	-	-	-	-	-

DOT No: 1532572		Docket No: MC571963		Name: SANGILLO & SONS LLC		Interstate: Yes	
Date	Unit License	Unit Lic State	Violation Unit	Violation Description	Severity	OOS	Citation
04/20/2017	WP93455	CA	-	-	-	-	-

DOT No: 2344053		Docket No: MC902095		Name: SHAHEEN TRANSPORT LLC		Interstate: Yes	
Date	Unit License	Unit Lic State	Violation Unit	Violation Description	Severity	OOS	Citation
02/21/2017	WP93455	CA	-	-	-	-	-

DOT No: 1532572		Docket No: MC571963		Name: SANGILLO & SONS LLC		Interstate: Yes	
Date	Unit License	Unit Lic State	Violation Unit	Violation Description	Severity	OOS	Citation
02/26/2016	AN579W	NJ	1	392.2 - Operating a commercial motor vehicle not in accordance with the laws, ordinances, and regulations of the jurisdiction in which it is being operated - Unsafe Driving	0	No	
10/03/2015	AN579W	NJ	D	395.8F1 - Driver record of duty status not current	5	No	
07/31/2015	AN579W	NJ	-	-	-	-	-

DOT No: 442398		Docket No: MC205962		Name: DYNAMIC EXPRESS INC		Interstate: Yes	
Date	Unit License	Unit Lic State	Violation Unit	Violation Description	Severity	OOS	Citation
01/13/2015	AN579W	NJ	-	-	-	-	-
10/16/2014	AN579W	NJ	D	395.3A2PROP - Driving beyond 14 hour duty period (Property carrying vehicle)	7	Yes	V911177
06/30/2014	AN579W	NJ	-	-	-	-	-
03/15/2014	AN579W	NJ	-	-	-	-	-
01/11/2013	AN579W	NJ	D	395.8F1 - Driver record of duty status not current	5	No	

VIN: 3AKJGLDR0DSBT0407		Unit: Truck Tractor		Year: 2013		Make: FREIGHTLINER	
DOT No: 2398261		Docket No: MC832073		Name: AWB TRANSPORT INC		Interstate: Yes	
Date	Unit License	Unit Lic State	Violation Unit	Violation Description	Severity	OOS	Citation
12/23/2019	XP27097	CA	-	-	-	-	-
06/27/2019	XP27097	CA	-	-	-	-	-
06/17/2019	XP27097	CA	-	-	-	-	-
05/02/2019	XP27097	CA	-	-	-	-	-
02/26/2019	XP27097	CA	-	-	-	-	-

DOT No: 2586882		Docket No: MC906743		Name: RANA TRUCKLINE LLC		Interstate: Yes	
-----------------	--	---------------------	--	--------------------------	--	-----------------	--



Date	Unit License	Unit Lic State	Violation Unit	Violation Description	Severity	OOS	Citation
11/14/2018	XP27097	CA	-	-	-	-	-
10/10/2018	XP27097	CA	D	395.8F01 - Drivers record of duty status not current	5	No	
05/31/2018	XP08666	CA	D	392.2SLLS2 - State/Local Laws - Speeding 6-10 miles per hour over the speed limit	4	No	
05/30/2018	XP08666	CA	-	-	-	-	-
03/23/2018	XP08666	CA	-	-	-	-	-
02/22/2018	XP08666	CA	-	-	-	-	-
12/14/2017	XP08666	CA	-	-	-	-	-
09/19/2017	XP08666	CA	1	396.3A1 - Inspection/repair and maintenance parts and accessories	2	No	
07/19/2017	WP81540	CA	D	392.2SLLS3 - State/Local Laws - Speeding 11-14 miles per hour over the speed limit	7	No	DA44561

DOT No: 2344053 Docket No: MC902095 Name: SHAHEEN TRANSPORT LLC Interstate: Yes

Date	Unit License	Unit Lic State	Violation Unit	Violation Description	Severity	OOS	Citation
04/17/2017	WP81540	CA	-	-	-	-	-
04/11/2017	WP81540	CA	-	-	-	-	-

DOT No: 2344058 Docket No: Name: CRYSTAL SPRING FARM INC Interstate: No

Date	Unit License	Unit Lic State	Violation Unit	Violation Description	Severity	OOS	Citation
04/05/2017	WP81540	CA	-	-	-	-	-

DOT No: 2344053 Docket No: MC902095 Name: SHAHEEN TRANSPORT LLC Interstate: Yes

Date	Unit License	Unit Lic State	Violation Unit	Violation Description	Severity	OOS	Citation
10/17/2016	WP81540	CA	-	-	-	-	-
10/13/2016	WP81540	CA	-	-	-	-	-
08/22/2016	WP81540	CA	-	-	-	-	-
08/22/2016	WP81540	CA	-	-	-	-	-

DOT No: 236361 Docket No: MC150084 Name: PRIDE TRANSPORT INC Interstate: Yes

Date	Unit License	Unit Lic State	Violation Unit	Violation Description	Severity	OOS	Citation
05/25/2015	Z025575	UT	-	-	-	-	-
05/16/2014	Z025575	UT	1	393.60C - Damaged or discolored windshield	1	No	
12/06/2012		UT	-	-	-	-	-

VIN: 1FUJGLDR0ASAH3411 Unit: Truck Tractor Year: 2010 Make: FREIGHTLINER

DOT No: 2982191 Docket No: MC14813 Name: SHAHEEN TRANS LLC Interstate: Yes

Date	Unit License	Unit Lic State	Violation Unit	Violation Description	Severity	OOS	Citation
08/10/2018	XP08665	CA	-	-	-	-	-
02/10/2018	XP08665	CA	-	-	-	-	-
10/11/2017	WP67151	CA	-	-	-	-	-
07/06/2017	WP67151	CA	-	-	-	-	-

DOT No: 2344053 Docket No: MC902095 Name: SHAHEEN TRANSPORT LLC Interstate: Yes

Date	Unit License	Unit Lic State	Violation Unit	Violation Description	Severity	OOS	Citation
03/16/2017	WP67151	CA	1	393.205C - Wheel fasteners loose and/or missing	2	No	
03/16/2017	WP67151	CA	-	-	-	-	-
01/04/2017	WP67151	CA	-	-	-	-	-
12/24/2016	WP67151	CA	D	392.2H - State/Local Hours-of-Service (HOS)	7	Yes	
09/26/2016	WP67151	CA	-	-	-	-	-
04/01/2016	WP67151	CA	-	-	-	-	-
03/04/2016	WP67151	CA	-	-	-	-	-
12/28/2015	WP67151	CA	-	-	-	-	-
10/15/2015	WP26834	CA	-	-	-	-	-

DOT No: 2198461 Docket No: MC762854 Name: SHR TRANSPORT INC Interstate: Yes



Date	Unit License	Unit Lic State	Violation Unit	Violation Description	Severity	OOS	Citation
06/15/2015	WP26834	AZ	D	395.8 - Driver record of duty status (general/form and manner)	1	No	
05/13/2015	WP26834	CA	-	-	-	-	-
04/13/2015	WP26834	CA	-	-	-	-	-
01/06/2015	WP26834	CA	-	-	-	-	-
09/18/2014	WP26834	CA	-	-	-	-	-
08/13/2014	WP26834	CA	-	-	-	-	-
07/25/2014	WP26834	CA	-	-	-	-	-
06/03/2014	WP26834	CA	-	-	-	-	-
06/03/2014	WP26834	CA	1	393.45B2 - Failing to secure brake hose/tubing against mechanical damage	4	Yes	
01/29/2014	WP26834	CA	-	-	-	-	-

DOT No: 74432		Docket No: MC103798		Name: MARTEN TRANSPORT LTD		Interstate: Yes	
Date	Unit License	Unit Lic State	Violation Unit	Violation Description	Severity	OOS	Citation
10/30/2012	1024758	IN	-	-	-	-	-

VIN: 1FUJGLDR4BSAU5696		Unit: Truck Tractor		Year: 2011		Make: FREIGHTLINER	
Crash Report No.	DOT	Date	State	Fatalities	Injuries	Tow Away	Vehicles Involved
MT1450057580	1268207	04/02/2014	MT	0	0	Yes	1

DOT No: 1268207		Docket No: MC502095		Name: GURMEET SINGH		Interstate: Yes	
Date	Unit License	Unit Lic State	Violation Unit	Violation Description	Severity	OOS	Citation
03/17/2014	WP03524	CA	1	392.2IRP - IRP Apportioned Tag or Registration Violation	0	No	
03/02/2014	WP03524	CA	-	-	-	-	-

DOT No: 2018512		Docket No: MC710416		Name: WEST COAST FREIGHTLINE LLC		Interstate: Yes	
Date	Unit License	Unit Lic State	Violation Unit	Violation Description	Severity	OOS	Citation
02/26/2014	WP03524	CA	-	-	-	-	-
01/28/2014	WP03524	CA	-	-	-	-	-
01/25/2014	WP03524	CA	-	-	-	-	-
01/09/2014	WP03524	CA	-	-	-	-	-
01/07/2014	WP03524	CA	-	-	-	-	-

DOT No: 2279633		Docket No: MC778785		Name: POWER TRUCK LINES INC		Interstate: Yes	
Date	Unit License	Unit Lic State	Violation Unit	Violation Description	Severity	OOS	Citation
11/05/2013	WP03524	CA	-	-	-	-	-

DOT No: 2391988		Docket No: MC822209		Name: PTL TRANSPORT INC		Interstate: Yes	
Date	Unit License	Unit Lic State	Violation Unit	Violation Description	Severity	OOS	Citation
10/24/2013	WP03524	CA	-	-	-	-	-
08/02/2013	WP03524	CA	-	-	-	-	-

DOT No: 2344053		Docket No: MC902095		Name: SHAHEEN TRANSPORT LLC		Interstate: Yes	
Date	Unit License	Unit Lic State	Violation Unit	Violation Description	Severity	OOS	Citation
07/31/2013	WP03524	CA	-	-	-	-	-

DOT No: 2391988		Docket No: MC822209		Name: PTL TRANSPORT INC		Interstate: Yes	
Date	Unit License	Unit Lic State	Violation Unit	Violation Description	Severity	OOS	Citation
07/24/2013	WP03524	CA	D	395.3A3PROP - Driving beyond 11 hour driving limit in a 14 hour period. (Property Carrying Vehicle)	7	No	
07/24/2013	WP03524	CA	D	395.8 - Driver record of duty status (general/form and manner)	1	No	

DOT No: 2279633		Docket No: MC778785		Name: POWER TRUCK LINES INC		Interstate: Yes	
Date	Unit License	Unit Lic State	Violation Unit	Violation Description	Severity	OOS	Citation
04/23/2013	WP03524	CA	-	-	-	-	-

DOT No: 2205867		Docket No: MC765408		Name: KITSAP CARRIERS LLC		Interstate: Yes	
Date	Unit License	Unit Lic State	Violation Unit	Violation Description	Severity	OOS	Citation
01/16/2013	AJ3197	ID	-	-	-	-	-

DOT No: 846075		Docket No: MC374966		Name: GILTNER TRANSPORTATION INC		Interstate: Yes	
----------------	--	---------------------	--	----------------------------------	--	-----------------	--



Date	Unit License	Unit Lic State	Violation Unit	Violation Description	Severity	OOS	Citation
08/20/2012	AJ3197	ID	-	-	-	-	-
07/08/2012	AJ3197	ID	1	393.9 - Inoperative required lamps	2	No	13544NW

TRAILER Inspections Section

VIN: 3AKJHHDR7PSNW1466		Unit: Truck Tractor		Year: 2023	Make: FREIGHTLINER		
DOT No: 2344053		Docket No: MC902095		Name: SHAHEEN TRANSPORT LLC		Interstate: Yes	
Date	Unit License	Unit Lic State	Violation Unit	Violation Description	Severity	OOS	Citation
03/07/2025	YP31421	CA	D	392.2SLLS2 - State/Local Laws - Speeding 6-10 miles per hour over the speed limit	4	No	RC11852
02/20/2025	YP31421	CA	-	-	-	-	-
02/14/2025	YP31421	CA	-	-	-	-	-
02/01/2025	YP31421	CA	-	-	-	-	-
01/22/2025	YP31421	CA	-	-	-	-	-
01/04/2025	YP31421	CA	-	-	-	-	-
05/28/2024	YP31421	CA	-	-	-	-	-
03/01/2024	YP31421	CA	-	-	-	-	-
12/15/2023	YP31421	CA	-	-	-	-	-
09/14/2023	YP31421	CA	-	-	-	-	-
06/14/2023	YP31421	CA	D	395.8E1PC - False Record of Duty Status - Improper use of Personal Conveyance Exception	7	No	-
06/01/2023	YP31421	CA	-	-	-	-	-
03/28/2023	YP31421	CA	-	-	-	-	-
03/01/2023	YP31421	CA	D	395.8E - False report of drivers record of duty status	7	Yes	-

VIN: 3AKJHHDR7SSVS8556		Unit: Straight Truck		Year: 1995	Make: FREIGHTLINER		
DOT No: 2344053		Docket No: MC902095		Name: SHAHEEN TRANSPORT LLC		Interstate: Yes	
Date	Unit License	Unit Lic State	Violation Unit	Violation Description	Severity	OOS	Citation
03/07/2025	RP17184	WA	-	-	-	-	-
03/05/2025	RP17184	WA	-	-	-	-	-
12/12/2024	RP17184	WA	-	-	-	-	-

VIN: 3AKJHHDRXSSVS8549		Unit: Truck Tractor		Year: 1995	Make: FREIGHTLINER		
DOT No: 2344053		Docket No: MC902095		Name: SHAHEEN TRANSPORT LLC		Interstate: Yes	
Date	Unit License	Unit Lic State	Violation Unit	Violation Description	Severity	OOS	Citation
03/05/2025	RP14413	WA	-	-	-	-	-
11/07/2024	RP14413	WA	-	-	-	-	-
10/18/2024	RP14413	WA	-	-	-	-	-
08/26/2024	RP14413	WA	-	-	-	-	-

VIN: 3AKJHHDR4SSVY2204		Unit: Truck Tractor		Year: 1995	Make: FREIGHTLINER		
DOT No: 2344053		Docket No: MC902095		Name: SHAHEEN TRANSPORT LLC		Interstate: Yes	
Date	Unit License	Unit Lic State	Violation Unit	Violation Description	Severity	OOS	Citation
03/03/2025	RP17183	WA	-	-	-	-	-
11/15/2024	RP17183	WA	-	-	-	-	-
07/18/2024	RP17183	WA	-	-	-	-	-
07/17/2024	RP17183	WA	-	-	-	-	-

VIN: 3AKJHHDR6NSNB6611		Unit: Truck Tractor		Year: 2022	Make: FREIGHTLINER		
DOT No: 2344053		Docket No: MC902095		Name: SHAHEEN TRANSPORT LLC		Interstate: Yes	



Date	Unit License	Unit Lic State	Violation Unit	Violation Description	Severity	OOS	Citation
03/03/2025	XP90247	CA	1	395.20BELDNDV - HOS (ELD) - THE ELD DISPLAY SCREEN IS NOT VIEWABLE BY AN AUTHORIZED OFFICIAL WITHOUT ENTERING THE CMV.	5	No	
03/03/2025	XP90247	CA	1	393.47E - Clamp/Roto-Chamber type brake(s) out of adjustment	4	No	
03/03/2025	XP90247	CA	1	390.21TCMC	0	No	
02/12/2025	XP90247	CA	D	395.24 - HOS (ELD) - ELD FORM AND MANNER	1	No	
02/12/2025	XP90247	CA	D	395.8EHOSPD - HOS (PROPERTY) - NO DRIVER MAY MAKE A FALSE REPORT IN CONNECTION WITH A DUTY STATUS. EXPLAIN:	7	No	
10/13/2024	XP90247	CA	-	-	-	-	-
09/04/2024	XP90247	CA	D	392.2 - Operating a commercial motor vehicle not in accordance with the laws, ordinances, and regulations of the jurisdiction in which it is being operated - Unsafe Driving	0	No	VERBAL
06/01/2024	XP90247	CA	-	-	-	-	-
05/08/2024	XP90247	CA	-	-	-	-	-
03/08/2024	XP90247	CA	-	-	-	-	-
01/04/2024	XP90247	CA	-	-	-	-	-

DOT No: 2344058 Docket No: Name: CRYSTAL SPRING FARM INC Interstate: No

Date	Unit License	Unit Lic State	Violation Unit	Violation Description	Severity	OOS	Citation
10/23/2023	XP90247	CA	-	-	-	-	-

DOT No: 2344053 Docket No: MC902095 Name: SHAHEEN TRANSPORT LLC Interstate: Yes

Date	Unit License	Unit Lic State	Violation Unit	Violation Description	Severity	OOS	Citation
07/02/2023	XP90247	CA	1	392.2SLLEWG1 - State/Local Laws - Excessive Weight - 1-2500 Lbs Over On Allowable Gross Weight.	0	No	VERBAL
06/22/2023	XP90247	CA	-	-	-	-	-
06/01/2023	XP90247	CA	-	-	-	-	-
05/29/2023	XP90247	CA	1	392.2IN - State Insurance Violation	0	No	
05/29/2023	XP90247	CA	D	392.16 - Failing to use seat belt while operating CMV	7	No	3A0419582
10/02/2022	XP90247	CA	-	-	-	-	-
06/13/2022	XP90247	CA	-	-	-	-	-
05/09/2022	XP90247	CA	D	392.2MI - Miscellaneous Traffic Law Violation	0	No	
05/09/2022	XP90247	CA	D	395.22H4 - Driver failed to maintain supply of blank driver's records of duty status graph-grids	1	No	
05/04/2022	XP90247	CA	-	-	-	-	-
01/06/2022	XP90247	CA	1	392.2SLLEWG1 - State/Local Laws - Excessive Weight - 1-2500 Lbs Over On Allowable Gross Weight.	0	No	
11/29/2021	XP90247	CA	-	-	-	-	-
11/18/2021	XP90247	CA	-	-	-	-	-
07/19/2021	XP90247	CA	-	-	-	-	-

VIN: 3AKJHHR9RSUR5652 Unit: Truck Tractor Year: 2024 Make: FREIGHTLINER

DOT No: 2344053 Docket No: MC902095 Name: SHAHEEN TRANSPORT LLC Interstate: Yes

Date	Unit License	Unit Lic State	Violation Unit	Violation Description	Severity	OOS	Citation
02/23/2025	YP44456	CA	-	-	-	-	-

DOT No: 2344063 Docket No: Name: DETERDING FARMS LLC Interstate: No

Date	Unit License	Unit Lic State	Violation Unit	Violation Description	Severity	OOS	Citation
11/06/2024	YP44456	CA	-	-	-	-	-

DOT No: 2344053 Docket No: MC902095 Name: SHAHEEN TRANSPORT LLC Interstate: Yes



Date	Unit License	Unit Lic State	Violation Unit	Violation Description	Severity	OOS	Citation
08/02/2024	YP44456	CA	-	-	-	-	-
05/12/2024	YP44456	CA	D	395.24C2III - Driver failed to manually add shipping document number	1	No	
05/12/2024	YP44456	CA	D	392.71A - Using or equipping a CMV with radar detector	5	No	MN25665
05/12/2024	YP44456	CA	D	395.24D - Eld Cannot Transfer Eld Records Electronically	0	No	
05/12/2024	YP44456	CA	D	392.2SLLS2 - State/Local Laws - Speeding 6-10 miles per hour over the speed limit	4	No	
05/12/2024	YP44456	CA	1	393.95A - No/discharged/unsecured fire extinguisher	2	No	MN25666
05/03/2024	YP44456	CA	D	392.2FC - Following too close	5	No	
05/03/2024	YP44456	CA	D	395.24C2III - Driver failed to manually add shipping document number	1	No	
12/05/2023	YP44456	CA	-	-	-	-	-
10/11/2023	YP44456	CA	-	-	-	-	-
06/16/2023	YP44456	CA	-	-	-	-	-

VIN: 3AKJHHDR1SSVY2211		Unit: Straight Truck		Year: 1995	Make: FREIGHTLINER		
DOT No: 2344053		Docket No: MC902095		Name: SHAHEEN TRANSPORT LLC		Interstate: Yes	
Date	Unit License	Unit Lic State	Violation Unit	Violation Description	Severity	OOS	Citation
02/21/2025	RP14414	WA	-	-	-	-	-
01/22/2025	RP14414	WA	-	-	-	-	-
12/16/2024	RP14414	WA	-	-	-	-	-
08/26/2024	RP14414	WA	-	-	-	-	-
08/26/2024	RP14414	WA	-	-	-	-	-

VIN: 3AKJHHDR0NSNB6619		Unit: Truck Tractor		Year: 2022	Make: FREIGHTLINER		
DOT No: 2344053		Docket No: MC902095		Name: SHAHEEN TRANSPORT LLC		Interstate: Yes	
Date	Unit License	Unit Lic State	Violation Unit	Violation Description	Severity	OOS	Citation
02/15/2025	YP06455	CA	-	-	-	-	-
08/28/2024	YP06455	CA	-	-	-	-	-
03/04/2024	YP06455	CA	-	-	-	-	-
01/25/2024	YP06455	CA	-	-	-	-	-
11/22/2023	YP06455	CA	D	395.8E - False report of drivers record of duty status	7	No	MC67977
11/22/2023	YP06455	CA	D	392.2SLLS4 - State/Local Laws - Speeding 15 or more miles per hour over the speed limit	10	No	MC67977
11/06/2023	YP06455	CA	1	393.207A - Axle positioning parts defective/missing	7	Yes	
09/11/2023	YP06455	CA	-	-	-	-	-
09/11/2023	YP06455	CA	-	-	-	-	-
03/03/2023	YP06455	CA	D	395.24C2III - Driver failed to manually add shipping document number	1	No	
03/03/2023	YP06455	CA	D	392.2C - Failure to obey traffic control device	5	No	
01/27/2023	YP06455	CA	-	-	-	-	-
04/25/2022	YP06455	CA	-	-	-	-	-
01/11/2022	YP06455	CA	-	-	-	-	-
12/23/2021	YP06455	CA	-	-	-	-	-

VIN: 3AKJHHDR0RSVJ6727		Unit: Truck Tractor		Year: 2024	Make: FREIGHTLINER		
DOT No: 2344053		Docket No: MC902095		Name: SHAHEEN TRANSPORT LLC		Interstate: Yes	
Date	Unit License	Unit Lic State	Violation Unit	Violation Description	Severity	OOS	Citation
01/29/2025	YP81589	CA	-	-	-	-	-
09/06/2024	YP81589	CA	-	-	-	-	-
05/14/2024	YP81589	CA	-	-	-	-	-
04/11/2024	YP81589	CA	-	-	-	-	-
02/02/2024	YP81589	CA	D	392.2SLLS2 - State/Local Laws - Speeding 6-10 miles per hour over the speed limit	4	No	
01/04/2024	YP81589	CA	-	-	-	-	-

VIN: 3AKJHHDR3SSVY2226		Unit: Straight Truck		Year: 1995	Make: FREIGHTLINER		
DOT No: 2344053		Docket No: MC902095		Name: SHAHEEN TRANSPORT LLC		Interstate: Yes	



Date	Unit License	Unit Lic State	Violation Unit	Violation Description	Severity	OOS	Citation
01/26/2025	RP14412	WA	-	-	-	-	-
01/16/2025	RP14412	WA	-	-	-	-	-
11/25/2024	RP14412	WA	D	395.22H2ELDNISDT - HOS (ELD) DRIVER FAILING TO HAVE INSTRUCTION SHEET DESCRIBING THE DATA TRANSFER MECHANISMS SUPPORTED BY THE ELD AND STEP-BY-STEP INSTRUCTIONS FOR THE DRIVER TO PR	1	No	
11/25/2024	RP14412	WA	1	395.22GELDMFV - HOS (ELD) - A PORTABLE ELD IS NOT MOUNTED IN A FIXED POSITION AND VISIBLE TO THE DRIVER WHEN SEATED IN THE NORMAL DRIVING POSITION.	1	No	
11/25/2024	RP14412	WA	D	395.24DELDPT - HOS (ELD) - On request by an authorized safety official, a driver must produce and transfer from an ELD the driver's hours-of-service records in accordance with the instruction sheet provided by the motor carrier.	3	No	
11/25/2024	RP14412	WA	D	395.8EHOSPD - HOS (PROPERTY) - NO DRIVER MAY MAKE A FALSE REPORT IN CONNECTION WITH A DUTY STATUS. EXPLAIN:	7	Yes	WARNING
10/17/2024	RP14412	WA	-	-	-	-	-
10/04/2024	RP14412	WA	-	-	-	-	-
10/01/2024	RP14412	WA	-	-	-	-	-

VIN: 3AKJHHDR9NSNB6618		Unit: Truck Tractor		Year: 2022	Make: FREIGHTLINER		
Crash Report No.	DOT	Date	State	Fatalities	Injuries	Tow Away	Vehicles Involved
CA8502500075	2344053	01/22/2025	CA	0	0	Yes	2
CA2852400010	2344053	01/02/2024	CA	0	0	Yes	3
DOT No: 2344053		Docket No: MC902095		Name: SHAHEEN TRANSPORT LLC		Interstate: Yes	
Date	Unit License	Unit Lic State	Violation Unit	Violation Description	Severity	OOS	Citation
01/23/2025	YP06474	CA	D	392.2SLLLR - STATE/LOCAL LAWS - LANE RESTRICTION VIOLATION.	3	No	
01/23/2025	YP06474	CA	D	395.24DELDPT - HOS (ELD) - On request by an authorized safety official, a driver must produce and transfer from an ELD the driver's hours-of-service records in accordance with the instruction sheet provided by the motor carrier.	3	No	
01/17/2025	YP06474	CA	-	-	-	-	-
10/30/2024	YP06474	CA	D	392.2SLLS1 - State/Local Laws - Speeding 1-5 Miles Per Hour Over The Speed Limit	0	No	
10/30/2024	YP06474	CA	D	395.8A1HOSP - HOS (PROPERTY) - FAILING TO HAVE A RECORD OF DUTY STATUS USING THE METHOD PRESCRIBED.	5	Yes	
10/30/2024	YP06474	CA	D	395.8D11HOSF	0	No	
06/28/2024	YP06474	CA	-	-	-	-	-
03/13/2024	YP06474	CA	-	-	-	-	-
03/11/2024	YP06474	CA	-	-	-	-	-
10/06/2023	YP06474	CA	-	-	-	-	-
08/18/2023	YP06474	CA	-	-	-	-	-
06/07/2023	YP06474	CA	-	-	-	-	-
03/23/2023	YP06474	CA	-	-	-	-	-
12/19/2022	YP06474	CA	-	-	-	-	-
09/29/2022	YP06474	CA	-	-	-	-	-
09/29/2022	YP06474	CA	-	-	-	-	-
09/19/2022	YP06474	CA	-	-	-	-	-
07/14/2022	YP06474	CA	D	390.17 - Operating A Cmv While Using Additional Equipment Decreasing Safety Of Operation	0	No	
07/14/2022	YP06474	CA	D	392.2C - Failure to obey traffic control device	5	No	2A0467038
03/16/2022	YP06474	CA	-	-	-	-	-
03/15/2022	YP06474	CA	-	-	-	-	-

VIN: 3AKJHHDR2SSVS8559		Unit: Truck Tractor		Year: 1995	Make: FREIGHTLINER		
DOT No: 2344053		Docket No: MC902095		Name: SHAHEEN TRANSPORT LLC		Interstate: Yes	
Date	Unit License	Unit Lic State	Violation Unit	Violation Description	Severity	OOS	Citation
01/17/2025	RP17185	WA	-	-	-	-	-
01/13/2025	RP17185	WA	D	392.2SLL	0	No	WM680257
01/13/2025	RP17185	WA	D	395.24 - HOS (ELD) - ELD FORM AND MANNER	1	No	
08/13/2024	RP17185	WA	-	-	-	-	-



VIN: 3AKJHHDR9PSNW1467	Unit: Truck Tractor	Year: 2023	Make: FREIGHTLINER
-------------------------------	----------------------------	-------------------	---------------------------

DOT No: 2344053	Docket No: MC902095	Name: SHAHEEN TRANSPORT LLC	Interstate: Yes
------------------------	----------------------------	------------------------------------	------------------------

Date	Unit License	Unit Lic State	Violation Unit	Violation Description	Severity	OOS	Citation
01/17/2025	YP31405	CA	-	-	-	-	-
11/22/2024	YP31405	CA	-	-	-	-	-
07/29/2024	YP31405	CA	-	-	-	-	-
01/31/2024	YP31405	CA	-	-	-	-	-
01/26/2024	YP31405	CA	-	-	-	-	-
12/29/2023	YP31405	CA	D	395.3A2PROP - Driving beyond 14 hour duty period (Property carrying vehicle)	7	No	-
12/29/2023	YP31405	CA	D	395.8E - False report of drivers record of duty status	7	No	-
09/20/2023	YP31405	CA	-	-	-	-	-
06/25/2023	YP31405	CA	-	-	-	-	-
05/14/2023	YP31405	CA	D	395.8E - False report of drivers record of duty status	7	No	-
03/30/2023	YP31405	CA	-	-	-	-	-

DOT No: 2344058	Docket No:	Name: CRYSTAL SPRING FARM INC	Interstate: No
------------------------	-------------------	--------------------------------------	-----------------------

Date	Unit License	Unit Lic State	Violation Unit	Violation Description	Severity	OOS	Citation
11/21/2022	YP31405	CA	-	-	-	-	-

DOT No: 2344053	Docket No: MC902095	Name: SHAHEEN TRANSPORT LLC	Interstate: Yes
------------------------	----------------------------	------------------------------------	------------------------

Date	Unit License	Unit Lic State	Violation Unit	Violation Description	Severity	OOS	Citation
09/26/2022	YP31405	CA	-	-	-	-	-
06/13/2022	YP31405	CA	-	-	-	-	-

VIN: 3AKJHHDRXRSVG6885	Unit: Truck Tractor	Year: 2024	Make: FREIGHTLINER
-------------------------------	----------------------------	-------------------	---------------------------

DOT No: 2344053	Docket No: MC902095	Name: SHAHEEN TRANSPORT LLC	Interstate: Yes
------------------------	----------------------------	------------------------------------	------------------------

Date	Unit License	Unit Lic State	Violation Unit	Violation Description	Severity	OOS	Citation
01/17/2025	YP81575	CA	-	-	-	-	-
12/30/2024	YP81575	CA	-	-	-	-	-
09/16/2024	YP81575	CA	-	-	-	-	-
09/11/2024	YP81575	CA	D	392.2 - Operating a commercial motor vehicle not in accordance with the laws, ordinances, and regulations of the jurisdiction in which it is being operated - Unsafe Driving	0	No	RD03455
05/21/2024	YP81575	CA	-	-	-	-	-
05/19/2024	YP81575	CA	D	392.2SLLS2 - State/Local Laws - Speeding 6-10 miles per hour over the speed limit	4	No	-
04/09/2024	YP81575	CA	-	-	-	-	-
12/26/2023	YP81575	CA	-	-	-	-	-
12/01/2023	YP81575	CA	D	395.3A3PROP - Driving beyond 11 hour driving limit in a 14 hour period. (Property Carrying Vehicle)	7	No	-
12/01/2023	YP81575	CA	D	395.3A2PROP - Driving beyond 14 hour duty period (Property carrying vehicle)	7	No	-

VIN: 3AKJHHDR9MSMJ9518	Unit: Truck Tractor	Year: 2021	Make: FREIGHTLINER
-------------------------------	----------------------------	-------------------	---------------------------

DOT No: 2344053	Docket No: MC902095	Name: SHAHEEN TRANSPORT LLC	Interstate: Yes
------------------------	----------------------------	------------------------------------	------------------------



Date	Unit License	Unit Lic State	Violation Unit	Violation Description	Severity	OOS	Citation
01/10/2025	XP71117	CA	-	-	-	-	-
09/26/2024	XP71117	CA	-	-	-	-	-
08/18/2024	XP71117	CA	-	-	-	-	-
08/10/2024	XP71117	CA	-	-	-	-	-
07/22/2024	XP71117	CA	-	-	-	-	-
07/20/2024	XP71117	CA	-	-	-	-	-
03/03/2024	XP71117	CA	D	395.24C2III - Driver failed to manually add shipping document number	1	No	WARNING
02/05/2024	XP71117	CA	D	395.22G - Portable ELD not mounted in a fixed position and visible to driver	1	No	
02/05/2024	XP71117	CA	D	395.22H4 - Driver failed to maintain supply of blank driver's records of duty status graph-grids	1	No	
02/05/2024	XP71117	CA	D	392.2LV - Lane Restriction violation	3	No	
02/05/2024	XP71117	CA	D	392.16 - Failing to use seat belt while operating CMV	7	No	MQ82344
10/14/2023	XP71117	CA	-	-	-	-	-
07/07/2023	XP71117	CA	-	-	-	-	-
05/09/2023	XP71117	CA	-	-	-	-	-
04/14/2023	XP71117	CA	D	395.8E - False report of drivers record of duty status	7	No	
04/14/2023	XP71117	CA	D	392.2C - Failure to obey traffic control device	5	No	
04/14/2023	XP71117	CA	D	395.24C2III - Driver failed to manually add shipping document number	1	No	
05/05/2022	XP71117	CA	1	392.2SLEWGW2 - State/Local Laws - Excessive Weight-More Than 2501-5000 Lbs Over Gross Weight	0	No	JV44612
04/28/2022	XP71117	CA	D	395.24D - Eld Cannot Transfer Eld Records Electronically	0	No	
11/19/2021	XP71117	CA	D	392.2SLLS2 - State/Local Laws - Speeding 6-10 miles per hour over the speed limit	4	No	
07/22/2021	XP71117	CA	-	-	-	-	-
06/24/2021	XP71117	CA	-	-	-	-	-
06/20/2021	XP71117	CA	-	-	-	-	-
05/02/2021	XP71117	CA	-	-	-	-	-
02/22/2021	XP71117	CA	-	-	-	-	-
01/28/2021	XP71117	CA	-	-	-	-	-
01/12/2021	XP71117	CA	-	-	-	-	-
11/28/2020	XP71117	CA	-	-	-	-	-
11/19/2020	XP71117	CA	-	-	-	-	-
08/20/2020	XP71117	CA	-	-	-	-	-
08/18/2020	XP71117	CA	-	-	-	-	-

VIN: 3AKJHHR8NSNB6612		Unit: Truck Tractor		Year: 2022	Make: FREIGHTLINER		
DOT No: 2344053		Docket No: MC902095		Name: SHAHEEN TRANSPORT LLC		Interstate: Yes	
Date	Unit License	Unit Lic State	Violation Unit	Violation Description	Severity	OOS	Citation
01/08/2025	XP99307	CA	-	-	-	-	-
12/26/2024	XP99307	CA	-	-	-	-	-
12/16/2024	XP99307	CA	D	392.2SLLS2 - State/Local Laws - Speeding 6-10 miles per hour over the speed limit	4	No	WC0051565
12/16/2024	XP99307	CA	D	392.2SLLTR	0	No	WC0051565
09/13/2024	XP99307	CA	-	-	-	-	-
06/05/2024	XP99307	CA	-	-	-	-	-
02/26/2024	XP99307	CA	-	-	-	-	-
01/17/2024	XP99307	CA	-	-	-	-	-
09/22/2023	XP99307	CA	D	392.2SLLS2 - State/Local Laws - Speeding 6-10 miles per hour over the speed limit	4	No	
09/12/2023	XP99307	CA	1	392.2SLEWGW1 - State/Local Laws - Excessive Weight - 1-2500 Lbs Over On Allowable Gross Weight.	0	No	KR31025
06/13/2023	XP99307	CA	-	-	-	-	-
12/16/2022	XP99307	CA	-	-	-	-	-
09/26/2022	XP99307	CA	-	-	-	-	-
08/17/2022	XP99307	CA	-	-	-	-	-
DOT No: 2344058		Docket No:		Name: CRYSTAL SPRING FARM INC		Interstate: No	



Date	Unit License	Unit Lic State	Violation Unit	Violation Description	Severity	OOS	Citation
04/18/2022	XP99307	CA	-	-	-	-	-
DOT No: 2344053		Docket No: MC902095		Name: SHAHEEN TRANSPORT LLC		Interstate: Yes	
Date	Unit License	Unit Lic State	Violation Unit	Violation Description	Severity	OOS	Citation
01/26/2022	XP99307	CA	D	392.2SLLS2 - State/Local Laws - Speeding 6-10 miles per hour over the speed limit	4	No	
01/25/2022	XP99307	CA	-	-	-	-	-
10/31/2021	XP99307	CA	-	-	-	-	-

VIN: 3AKJHHR5PSNW1465		Unit: Truck Tractor		Year: 2023	Make: FREIGHTLINER		
DOT No: 2344053		Docket No: MC902095		Name: SHAHEEN TRANSPORT LLC		Interstate: Yes	
Date	Unit License	Unit Lic State	Violation Unit	Violation Description	Severity	OOS	Citation
01/03/2025	YP31420	CA	-	-	-	-	-
12/07/2024	YP31420	CA	-	-	-	-	-
09/10/2024	YP31420	CA	-	-	-	-	-
05/22/2024	YP31420	CA	-	-	-	-	-
05/13/2024	YP31420	CA	-	-	-	-	-
04/23/2024	YP31420	CA	-	-	-	-	-
11/06/2023	YP31420	CA	-	-	-	-	-
05/16/2023	YP31420	CA	-	-	-	-	-
04/06/2023	YP31420	CA	-	-	-	-	-
04/06/2023	YP31420	CA	1	392.2DIM - Dimension Violation (Width / Height / Length)	0	No	
01/19/2023	YP31420	CA	-	-	-	-	-
01/10/2023	YP31420	CA	D	392.2SLLS4 - State/Local Laws - Speeding 15 or more miles per hour over the speed limit	10	No	
08/10/2022	YP31420	CA	-	-	-	-	-

VIN: 3AKJHHR0MSMJ9519		Unit: Truck Tractor		Year: 2021	Make: FREIGHTLINER		
DOT No: 2344053		Docket No: MC902095		Name: SHAHEEN TRANSPORT LLC		Interstate: Yes	



Date	Unit License	Unit Lic State	Violation Unit	Violation Description	Severity	OOS	Citation
12/30/2024	XP71104	CA	1	392.2SLEWA2 - State/Local Laws - Excessive Weight - 2501-5000 Lbs Over On An Axle/Axle Groups.	0	No	
11/02/2024	XP71104	CA	-	-	-	-	-
07/11/2024	XP71104	CA	-	-	-	-	-
03/02/2024	XP71104	CA	D	395.8AELD - ELD - No record of duty status (ELD Required)	5	Yes	
02/24/2024	XP71104	CA	-	-	-	-	-
02/22/2024	XP71104	CA	D	395.8E - False report of drivers record of duty status	7	Yes	KV82067
02/22/2024	XP71104	CA	1	396.5A - Failing to ensure that vehicle is properly lubricated	3	No	
02/07/2024	XP71104	CA	D	395.8 - Driver record of duty status (general/form and manner)	1	No	
02/07/2024	XP71104	CA	D	395.8E1PC - False Record of Duty Status - Improper use of Personal Conveyance Exception	7	No	
02/07/2024	XP71104	CA	D	395.3A2PROP - Driving beyond 14 hour duty period (Property carrying vehicle)	7	No	
08/25/2023	XP71104	CA	-	-	-	-	-
04/27/2023	XP71104	CA	-	-	-	-	-
03/27/2023	XP71104	CA	-	-	-	-	-
03/21/2023	XP71104	CA	-	-	-	-	-
12/14/2022	XP71104	CA	-	-	-	-	-
08/29/2022	XP71104	CA	-	-	-	-	-
07/26/2022	XP71104	CA	1	392.2DIM - Dimension Violation (Width / Height / Length)	0	No	7NBH00077
04/18/2022	XP71104	CA	D	395.8 - Driver record of duty status (general/form and manner)	1	No	WARNING
01/24/2022	XP71104	CA	-	-	-	-	-
10/11/2021	XP71104	CA	-	-	-	-	-
10/11/2021	XP71104	CA	-	-	-	-	-
09/02/2021	XP71104	CA	-	-	-	-	-
04/27/2021	XP71104	CA	-	-	-	-	-
04/12/2021	XP71104	CA	D	392.2C - Failure to obey traffic control device	5	No	
12/11/2020	XP71104	CA	-	-	-	-	-
11/16/2020	XP71104	CA	-	-	-	-	-
08/26/2020	XP71104	CA	-	-	-	-	-

VIN: 3AKJHHR7RSUR5648		Unit: Truck Tractor		Year: 2024	Make: FREIGHTLINER		
DOT No: 2344053		Docket No: MC902095		Name: SHAHEEN TRANSPORT LLC		Interstate: Yes	
Date	Unit License	Unit Lic State	Violation Unit	Violation Description	Severity	OOS	Citation
12/20/2024	YP44411	CA	-	-	-	-	-
09/13/2024	YP44411	CA	-	-	-	-	-
04/03/2024	YP44411	CA	-	-	-	-	-
03/22/2024	YP44411	CA	-	-	-	-	-
03/08/2024	YP44411	CA	-	-	-	-	-
01/17/2024	YP44411	CA	1	393.9 - Inoperative required lamps	2	No	VERBAL
01/17/2024	YP44411	CA	1	392.2SLEWG1 - State/Local Laws - Excessive Weight - 1-2500 Lbs Over On Allowable Gross Weight.	0	No	VERBAL
09/26/2023	YP44411	CA	-	-	-	-	-
09/25/2023	YP44411	CA	D	392.2SLLS4 - State/Local Laws - Speeding 15 or more miles per hour over the speed limit	10	No	
08/10/2023	YP44411	CA	D	392.2DIM - Dimension Violation (Width / Height / Length)	0	No	
03/23/2023	YP44411	CA	1	395.26B - Motor carrier failed to ensure that the ELD automatically recorded the required data elements.	1	No	VERBAL WARNING

VIN: 3AKJHHR9SSVS8557		Unit: Truck Tractor		Year: 1995	Make: FREIGHTLINER		
DOT No: 2344053		Docket No: MC902095		Name: SHAHEEN TRANSPORT LLC		Interstate: Yes	
Date	Unit License	Unit Lic State	Violation Unit	Violation Description	Severity	OOS	Citation
12/19/2024	RP17182	WA	-	-	-	-	-
12/09/2024	RP17182	WA	-	-	-	-	-
07/08/2024	RP17182	WA	-	-	-	-	-

VIN: 3AKJHHR4NSNB6610		Unit: Truck Tractor		Year: 2022	Make: FREIGHTLINER		
Crash Report No.	DOT	Date	State	Fatalities	Injuries	Tow Away	Vehicles Involved
OR2022400202	2344053	12/22/2022	OR	0	1	Yes	3



DOT No: 2344053		Docket No: MC902095		Name: SHAHEEN TRANSPORT LLC		Interstate: Yes	
Date	Unit License	Unit Lic State	Violation Unit	Violation Description	Severity	OOS	Citation
12/17/2024	YP44479	CA	D	392.2SLLS3 - State/Local Laws - Speeding 11-14 miles per hour over the speed limit	7	No	
11/26/2024	YP44479	CA	-	-	-	-	-
09/13/2024	YP44479	CA	-	-	-	-	-
07/05/2024	YP44479	CA	-	-	-	-	-
05/10/2024	YP44479	CA	-	-	-	-	-
05/10/2024	YP44479	CA	1	393.209D - Steering system components worn, welded, or missing	6	Yes	DA306821
05/04/2024	YP44479	CA	-	-	-	-	-
05/03/2024	YP44479	CA	D	383.23A2 - Operating a CMV without a CDL	8	Yes	
04/06/2024	YP44479	CA	1	392.2RG - State vehicle registration or License Plate violation	0	No	ML32702
04/06/2024	YP44479	CA	D	392.2SLLS2 - State/Local Laws - Speeding 6-10 miles per hour over the speed limit	4	No	
04/06/2024	YP44479	CA	D	395.24C2III - Driver failed to manually add shipping document number	1	No	
04/06/2024	YP44479	CA	1	396.9D2 - Failure to correct defects noted on inspection report	4	No	ML32702
03/04/2024	YP44479	CA	-	-	-	-	-
02/14/2024	YP44479	CA	-	-	-	-	-
01/16/2024	YP44479	CA	D	395.24C1I - Driver failed to make annotations when applicable	1	No	
12/15/2023	YP44479	CA	-	-	-	-	-
11/08/2023	YP44479	CA	1	392.2RG - State vehicle registration or License Plate violation	0	No	STAT
11/08/2023	YP44479	CA	D	395.32B - Driver failed to assume or decline unassigned driving time	5	No	
07/07/2023	XP90246	CA	-	-	-	-	-
12/16/2022	XP90246	CA	1	392.2RG - State vehicle registration or License Plate violation	0	No	LC77724
10/31/2022	XP90246	CA	-	-	-	-	-
06/01/2022	XP90246	CA	-	-	-	-	-
05/09/2022	XP90246	CA	-	-	-	-	-
04/25/2022	XP90246	CA	-	-	-	-	-
04/18/2022	XP90246	CA	-	-	-	-	-
02/27/2022	XP90246	CA	-	-	-	-	-
01/25/2022	XP90246	CA	D	395.30B1 - Driver failed to certify the accuracy of the information gathered by the ELD	1	No	
01/11/2022	XP90246	CA	-	-	-	-	-
01/06/2022	XP90246	CA	-	-	-	-	-
08/29/2021	XP90246	CA	-	-	-	-	-
08/06/2021	XP90246	CA	-	-	-	-	-
08/04/2021	XP90246	CA	-	-	-	-	-

VIN: 3AKJHHR5NSND1536		Unit: Truck Tractor		Year: 2022		Make: FREIGHTLINER	
DOT No: 2344053		Docket No: MC902095		Name: SHAHEEN TRANSPORT LLC		Interstate: Yes	



Date	Unit License	Unit Lic State	Violation Unit	Violation Description	Severity	OOS	Citation
12/11/2024	YP10461	CA	-	-	-	-	-
06/07/2024	YP10461	CA	-	-	-	-	-
05/29/2024	YP10461	CA	D	392.2LV - Lane Restriction violation	3	No	-
05/22/2024	YP10461	CA	-	-	-	-	-
04/15/2024	YP10461	CA	D	395.20B - The ELDs display screen cannot be viewed outside of the commercial motor vehicle.	5	No	-
04/03/2024	YP10461	CA	-	-	-	-	-
03/27/2024	YP10461	CA	D	395.8 - Driver record of duty status (general/form and manner)	1	No	-
03/24/2024	YP10461	CA	-	-	-	-	-
03/01/2024	YP10461	CA	-	-	-	-	-
12/15/2023	YP10461	CA	-	-	-	-	-
11/27/2023	YP10461	CA	-	-	-	-	-
09/22/2023	YP10461	CA	-	-	-	-	-
08/16/2023	YP10461	CA	-	-	-	-	-
07/24/2023	YP10461	CA	-	-	-	-	-
07/24/2023	YP10461	CA	1	396.3A1B - Brakes (general)	4	No	-
07/21/2023	YP10461	CA	D	395.22H4 - Driver failed to maintain supply of blank driver's records of duty status graph-grids	1	No	-
05/18/2023	YP10461	CA	1	392.2SLEWG1 - State/Local Laws - Excessive Weight - 1-2500 Lbs Over On Allowable Gross Weight.	0	No	KR30357
03/27/2023	YP10461	CA	-	-	-	-	-
02/08/2023	YP10461	CA	-	-	-	-	-
02/08/2023	YP10461	CA	1	393.45 - Brake tubing and hose adequacy	4	Yes	WARNING
01/24/2023	YP10461	CA	-	-	-	-	-

DOT No: 2344083 Docket No: Name: THORNAPPLE TRUCKING LLC Interstate: No

Date	Unit License	Unit Lic State	Violation Unit	Violation Description	Severity	OOS	Citation
10/26/2022	YP10461	CA	-	-	-	-	-

DOT No: 2344053 Docket No: MC902095 Name: SHAHEEN TRANSPORT LLC Interstate: Yes

Date	Unit License	Unit Lic State	Violation Unit	Violation Description	Severity	OOS	Citation
10/17/2022	YP10461	CA	D	395.8AELD - ELD - No record of duty status (ELD Required)	5	Yes	-
05/06/2022	YP10461	CA	-	-	-	-	-
04/19/2022	YP10461	CA	-	-	-	-	-
02/23/2022	YP10461	CA	-	-	-	-	-

VIN: 3AKJHHR9RSUR5649 Unit: Truck Tractor Year: 2024 Make: FREIGHTLINER

Crash Report No.	DOT	Date	State	Fatalities	Injuries	Tow Away	Vehicles Involved
CA5252303784	2344053	07/28/2023	CA	0	1	Yes	2

DOT No: 2344053 Docket No: MC902095 Name: SHAHEEN TRANSPORT LLC Interstate: Yes

Date	Unit License	Unit Lic State	Violation Unit	Violation Description	Severity	OOS	Citation
11/09/2024	YP44412	CA	-	-	-	-	-
08/29/2024	YP44412	CA	-	-	-	-	-
07/22/2024	YP44412	CA	-	-	-	-	-
04/21/2024	YP44412	CA	D	395.24C2III - Driver failed to manually add shipping document number	1	No	-
04/21/2024	YP44412	CA	1	396.3A1B - Brakes (general)	4	No	-
04/21/2024	YP44412	CA	D	392.2SLLS2 - State/Local Laws - Speeding 6-10 miles per hour over the speed limit	4	No	-
12/21/2023	YP44412	CA	-	-	-	-	-
09/13/2023	YP44412	CA	D	395.8 - Driver record of duty status (general/form and manner)	1	No	VERBAL
03/20/2023	YP44412	CA	-	-	-	-	-

VIN: 3AKJHHR7RSUR5651 Unit: Truck Tractor Year: 2024 Make: FREIGHTLINER

DOT No: 2344053 Docket No: MC902095 Name: SHAHEEN TRANSPORT LLC Interstate: Yes
--



Date	Unit License	Unit Lic State	Violation Unit	Violation Description	Severity	OOS	Citation
11/08/2024	YP44455	CA	-	-	-	-	-
08/19/2024	YP44455	CA	-	-	-	-	-
02/28/2024	YP44455	CA	-	-	-	-	-
02/02/2024	YP44455	CA	-	-	-	-	-
11/21/2023	YP44455	CA	-	-	-	-	-
10/17/2023	YP44455	CA	-	-	-	-	-
10/14/2023	YP44455	CA	-	-	-	-	-
06/05/2023	YP44455	CA	-	-	-	-	-

VIN: 3AKJHHDR1SSVS8553		Unit: Truck Tractor		Year: 1995	Make: FREIGHTLINER		
DOT No: 2344053		Docket No: MC902095		Name: SHAHEEN TRANSPORT LLC		Interstate: Yes	
Date	Unit License	Unit Lic State	Violation Unit	Violation Description	Severity	OOS	Citation
11/06/2024	RP14415	WA	-	-	-	-	-
09/25/2024	RP14415	WA	-	-	-	-	-
09/18/2024	RP14415	WA	1	392.2 - Operating a commercial motor vehicle not in accordance with the laws, ordinances, and regulations of the jurisdiction in which it is being operated - Unsafe Driving	0	No	
09/18/2024	RP14415	WA	D	392.2 - Operating a commercial motor vehicle not in accordance with the laws, ordinances, and regulations of the jurisdiction in which it is being operated - Unsafe Driving	0	No	
07/29/2024	RP14415	WA	-	-	-	-	-
07/29/2024	RP14415	WA	-	-	-	-	-

VIN: 3AKJHHDR3NSNB6615		Unit: Truck Tractor		Year: 2022	Make: FREIGHTLINER		
DOT No: 2344053		Docket No: MC902095		Name: SHAHEEN TRANSPORT LLC		Interstate: Yes	
Date	Unit License	Unit Lic State	Violation Unit	Violation Description	Severity	OOS	Citation
10/30/2024	YP06453	CA	-	-	-	-	-
09/23/2024	YP06453	CA	-	-	-	-	-
04/06/2024	YP06453	CA	D	392.2FC - Following too close	5	No	
04/04/2024	YP06453	CA	-	-	-	-	-
03/11/2024	YP06453	CA	-	-	-	-	-
09/27/2023	YP06453	CA	-	-	-	-	-
09/07/2023	YP06453	CA	-	-	-	-	-
04/10/2023	YP06453	CA	-	-	-	-	-
01/19/2023	YP06453	CA	-	-	-	-	-
11/24/2022	YP06453	CA	-	-	-	-	-
10/05/2022	YP06453	CA	-	-	-	-	-
09/26/2022	YP06453	CA	-	-	-	-	-
06/01/2022	YP06453	CA	-	-	-	-	-
05/18/2022	YP06453	CA	D	392.2SLLS2 - State/Local Laws - Speeding 6-10 miles per hour over the speed limit	4	No	
05/18/2022	YP06453	CA	1	392.2DIM - Dimension Violation (Width / Height / Length)	0	No	
05/18/2022	YP06453	CA	D	395.8E - False report of drivers record of duty status	7	Yes	
02/06/2022	YP06453	CA	-	-	-	-	-
01/05/2022	YP06453	CA	-	-	-	-	-
12/02/2021	YP06453	CA	-	-	-	-	-

VIN: 3AKJHHDR7NSNB6617		Unit: Truck Tractor		Year: 2022	Make: FREIGHTLINER		
Crash Report No.	DOT	Date	State	Fatalities	Injuries	Tow Away	Vehicles Involved
OR2024400202	2344053	11/28/2024	OR	0	0	Yes	2
DOT No: 2344053		Docket No: MC902095		Name: SHAHEEN TRANSPORT LLC		Interstate: Yes	



Carrier Software
 1-800-646-5152
 info@CarrierSoftware.com

CONFIDENTIAL - Intended for use by Amerigo Insurance Agency - Date: 3/14/2025

SHAHEEN TRANSPORT LLC - DOT# 2344053 / MC902095

Date	Unit License	Unit Lic State	Violation Unit	Violation Description	Severity	OOS	Citation
10/25/2024	YP31429	CA	-	-	-	-	-
04/04/2024	YP31429	CA	-	-	-	-	-
11/03/2023	YP31429	CA	-	-	-	-	-
08/10/2023	YP31429	CA	D	392.2C - Failure to obey traffic control device	5	No	KV81593
05/07/2023	YP31429	CA	1	393.95F - No / insufficient warning devices	2	No	WARNING
05/07/2023	YP31429	CA	D	391.41A - Driver not in possession of medical certificate	1	Yes	KR30258
05/07/2023	YP31429	CA	1	393.95A - No/discharged/unsecured fire extinguisher	2	No	WARNING
04/19/2023	YP31429	CA	-	-	-	-	-
04/05/2023	YP31429	CA	D	392.2SLLS2 - State/Local Laws - Speeding 6-10 miles per hour over the speed limit	4	No	
12/21/2022	YP31429	CA	-	-	-	-	-
05/09/2022	YP06454	CA	-	-	-	-	-
04/27/2022	YP06454	CA	-	-	-	-	-
01/24/2022	YP06454	CA	-	-	-	-	-
11/18/2021	YP06454	CA	-	-	-	-	-

VIN: 3AKJHHR7MSMJ9517	Unit: Truck Tractor	Year: 2021	Make: FREIGHTLINER
DOT No: 2344053	Docket No: MC902095	Name: SHAHEEN TRANSPORT LLC	Interstate: Yes



Date	Unit License	Unit Lic State	Violation Unit	Violation Description	Severity	OOS	Citation
10/24/2024	XP71106	CA	D	392.2SLLS2 - State/Local Laws - Speeding 6-10 miles per hour over the speed limit	4	No	00LL000FM
10/24/2024	XP71106	CA	D	395.8F12HOSM	0	No	
10/24/2024	XP71106	CA	D	395.8F5HOSM	0	No	
09/10/2024	XP71106	CA	-	-	-	-	-
03/26/2024	XP71106	CA	-	-	-	-	-
03/20/2024	XP71106	CA	-	-	-	-	-
02/18/2024	XP71106	CA	-	-	-	-	-
12/04/2023	XP71106	CA	-	-	-	-	-
08/03/2023	XP71106	CA	D	383.23A2 - Operating a CMV without a CDL	8	Yes	3A0572012
08/03/2023	XP71106	CA	D	395.24C2III - Driver failed to manually add shipping document number	1	No	
07/10/2023	XP71106	CA	-	-	-	-	-
04/15/2023	XP71106	CA	D	391.41A - Driver not in possession of medical certificate	1	Yes	
03/29/2023	XP71106	CA	-	-	-	-	-
02/07/2023	XP71106	CA	-	-	-	-	-
02/04/2023	XP71106	CA	-	-	-	-	-
10/02/2022	XP71106	CA	-	-	-	-	-
07/01/2022	XP71106	CA	1	393.45 - Brake tubing and hose adequacy	4	Yes	VERBAL
03/03/2022	XP71106	CA	D	395.8E - False report of drivers record of duty status	7	Yes	
02/17/2022	XP71106	CA	D	392.2C - Failure to obey traffic control device	5	No	2A0166359
01/11/2022	XP71106	CA	-	-	-	-	-
09/13/2021	XP71106	CA	1	396.17C - Operating a CMV without proof of a periodic inspection	4	No	
09/13/2021	XP71106	CA	1	387.301A - Failing To File Public Liability Insurance With Fmcsa	0	No	
08/23/2021	XP71106	CA	-	-	-	-	-
05/12/2021	XP71106	CA	1	392.2RG - State vehicle registration or License Plate violation	0	No	VERBAL
04/28/2021	XP71106	CA	-	-	-	-	-
04/06/2021	XP71106	CA	1	393.75A3 - Tire -flat and/or audible air leak	8	Yes	DA 236400
04/06/2021	XP71106	CA	1	396.3A1BL - Brake system pressure loss	4	No	VERBAL WARNING
03/22/2021	XP71106	CA	D	395.8E - False report of drivers record of duty status	7	No	
03/22/2021	XP71106	CA	D	392.82A1 - Using a hand-held mobile telephone while operating a CMV	10	No	1A0107702
03/03/2021	XP71106	CA	D	395.3A2PROP - Driving beyond 14 hour duty period (Property carrying vehicle)	7	No	
02/22/2021	XP71106	CA	-	-	-	-	-
12/16/2020	XP71106	CA	-	-	-	-	-
09/22/2020	XP71106	CA	-	-	-	-	-
09/09/2020	XP71106	CA	D	395.24C2II - Driver failed to manually add the trailer number	1	No	
09/09/2020	XP71106	CA	D	392.2RG - State vehicle registration or License Plate violation	0	No	
09/06/2020	XP71106	CA	-	-	-	-	-

VIN: 3AKJHHR5NSNB6616		Unit: Truck Tractor		Year: 2022	Make: FREIGHTLINER		
DOT No: 2344053		Docket No: MC902095		Name: SHAHEEN TRANSPORT LLC		Interstate: Yes	
Date	Unit License	Unit Lic State	Violation Unit	Violation Description	Severity	OOS	Citation
10/11/2024	XP99335	CA	-	-	-	-	-
06/19/2024	XP99335	CA	-	-	-	-	-
03/25/2024	XP99335	CA	-	-	-	-	-
10/31/2023	XP99335	CA	-	-	-	-	-
10/27/2022	XP99335	CA	-	-	-	-	-
10/06/2022	XP99335	CA	-	-	-	-	-
10/05/2022	XP99335	CA	1	393.45B2UV - Brake Hose or Tubing Chafing and/or Kinking Under Vehicle	4	Yes	DA173627
09/25/2022	XP99335	CA	-	-	-	-	-
09/02/2022	XP99335	CA	-	-	-	-	-
03/15/2022	XP99335	CA	-	-	-	-	-
02/28/2022	XP99335	CA	-	-	-	-	-
01/18/2022	XP99335	CA	-	-	-	-	-



VIN: 3AKJHHDR2RSVJ6728		Unit: Truck Tractor		Year: 2024	Make: FREIGHTLINER		
DOT No: 2344053		Docket No: MC902095		Name: SHAHEEN TRANSPORT LLC		Interstate: Yes	
Date	Unit License	Unit Lic State	Violation Unit	Violation Description	Severity	OOS	Citation
10/02/2024	YP81590	CA	-	-	-	-	-
06/26/2024	YP81590	CA	-	-	-	-	-
02/21/2024	YP81590	CA	-	-	-	-	-
02/12/2024	YP81590	CA	D	392.2LV - Lane Restriction violation	3	No	

VIN: 3AKJHHDR0PSNW1468		Unit: Truck Tractor		Year: 2023	Make: FREIGHTLINER		
DOT No: 2344053		Docket No: MC902095		Name: SHAHEEN TRANSPORT LLC		Interstate: Yes	
Date	Unit License	Unit Lic State	Violation Unit	Violation Description	Severity	OOS	Citation
09/16/2024	YP31422	CA	-	-	-	-	-
06/20/2024	YP31422	CA	-	-	-	-	-
04/15/2024	YP31422	CA	-	-	-	-	-
03/11/2024	YP31422	CA	-	-	-	-	-
03/04/2024	YP31422	CA	-	-	-	-	-
01/22/2024	YP31422	CA	-	-	-	-	-
12/20/2023	YP31422	CA	-	-	-	-	-
11/26/2023	YP31422	CA	1	393.95A - No/discharged/unsecured fire extinguisher	2	No	WARNING
08/11/2023	YP31422	CA	-	-	-	-	-
07/19/2023	YP31422	CA	D	395.8E - False report of drivers record of duty status	7	Yes	
05/25/2023	YP31422	CA	-	-	-	-	-
03/30/2023	YP31422	CA	-	-	-	-	-
03/20/2023	YP31422	CA	-	-	-	-	-
01/23/2023	YP31422	CA	-	-	-	-	-
07/25/2022	YP31422	CA	-	-	-	-	-

VIN: 3AKJHHDR6NSND1528		Unit: Truck Tractor		Year: 2022	Make: FREIGHTLINER		
DOT No: 2344053		Docket No: MC902095		Name: SHAHEEN TRANSPORT LLC		Interstate: Yes	
Date	Unit License	Unit Lic State	Violation Unit	Violation Description	Severity	OOS	Citation
08/30/2024	YP10470	CA	1	393.45 - Brake tubing and hose adequacy	4	Yes	CW684230
05/19/2024	YP10470	CA	-	-	-	-	-
03/14/2024	YP10470	CA	1	395.24D - Eld Cannot Transfer Eld Records Electronically	0	No	VERBAL WARNING
01/24/2024	YP10470	CA	-	-	-	-	-
12/28/2023	YP10470	CA	-	-	-	-	-
08/25/2023	YP10470	CA	-	-	-	-	-
07/07/2023	YP10470	CA	1	393.207A - Axle positioning parts defective/missing	7	Yes	DA306538
07/07/2023	YP10470	CA	1	393.45 - Brake tubing and hose adequacy	4	Yes	
04/16/2023	YP10470	CA	1	393.60EWS - Windshield - Obstructed	1	No	WARNING
02/07/2023	YP10470	CA	-	-	-	-	-
12/27/2022	YP10470	CA	-	-	-	-	-
11/02/2022	YP10470	CA	-	-	-	-	-
08/19/2022	YP10470	CA	-	-	-	-	-
06/27/2022	YP10470	CA	1	393.75A3 - Tire -flat and/or audible air leak	8	Yes	
06/27/2022	YP10470	CA	1	393.45B2 - Failing to secure brake hose/tubing against mechanical damage	4	No	
05/10/2022	YP10470	CA	-	-	-	-	-
05/03/2022	YP10470	CA	-	-	-	-	-
03/01/2022	YP10470	CA	D	395.8E - False report of drivers record of duty status	7	Yes	

VIN: 3AKJHHDR6SSVY2205		Unit: Straight Truck		Year: 1995	Make: FREIGHTLINER		
DOT No: 2344053		Docket No: MC902095		Name: SHAHEEN TRANSPORT LLC		Interstate: Yes	



Date	Unit License	Unit Lic State	Violation Unit	Violation Description	Severity	OOS	Citation
08/15/2024	RP17187	WA	D	395.24C2II - Driver failed to manually add the trailer number	1	No	
08/15/2024	RP17187	WA	D	392.2 - Operating a commercial motor vehicle not in accordance with the laws, ordinances, and regulations of the jurisdiction in which it is being operated - Unsafe Driving	0	No	
08/15/2024	RP17187	WA	D	395.24C2III - Driver failed to manually add shipping document number	1	No	

VIN: 3AKJHHDRXNSNB6613		Unit: Truck Tractor		Year: 2022	Make: FREIGHTLINER		
DOT No: 2344053		Docket No: MC902095		Name: SHAHEEN TRANSPORT LLC		Interstate: Yes	

Date	Unit License	Unit Lic State	Violation Unit	Violation Description	Severity	OOS	Citation
06/25/2024	XP90248	CA	-	-	-	-	-
04/21/2024	XP90248	CA	D	395.24C2III - Driver failed to manually add shipping document number	1	No	
04/21/2024	XP90248	CA	D	392.2SLLS3 - State/Local Laws - Speeding 11-14 miles per hour over the speed limit	7	No	
04/21/2024	XP90248	CA	D	392.71A - Using or equipping a CMV with radar detector	5	No	MN22925
03/25/2024	XP90248	CA	-	-	-	-	-
03/24/2024	XP90248	CA	-	-	-	-	-
06/01/2023	XP90248	CA	-	-	-	-	-
04/11/2023	XP90248	CA	1	392.2UCR - Local Law; Failure To Pay Ucr Fee	0	No	VERBAL
09/29/2022	XP90248	CA	-	-	-	-	-
09/19/2022	XP90248	CA	-	-	-	-	-
09/14/2022	XP90248	CA	-	-	-	-	-
05/20/2022	XP90248	CA	-	-	-	-	-
03/30/2022	XP90248	CA	1	392.2FT - State Or International Fuel Tax (Ifta) Violation	0	No	
02/08/2022	XP90248	CA	-	-	-	-	-
11/24/2021	XP90248	CA	-	-	-	-	-
10/07/2021	XP90248	CA	D	395.8E - False report of drivers record of duty status	7	Yes	
09/11/2021	XP90248	CA	-	-	-	-	-
07/29/2021	XP90248	CA	-	-	-	-	-
07/06/2021	XP90248	CA	-	-	-	-	-

VIN: 3AKJHHDR8RSVG6884		Unit: Truck Tractor		Year: 2024	Make: FREIGHTLINER		
DOT No: 2344053		Docket No: MC902095		Name: SHAHEEN TRANSPORT LLC		Interstate: Yes	

Date	Unit License	Unit Lic State	Violation Unit	Violation Description	Severity	OOS	Citation
05/27/2024	YP81574	CA	-	-	-	-	-
03/21/2024	YP81574	CA	-	-	-	-	-
03/06/2024	YP81574	CA	D	392.2SLEWA1 - State/Local Laws - Excessive Weight - 1-2500 Lbs Over On An Axle/Axle Groups.	0	No	
03/06/2024	YP81574	CA	D	395.22H4 - Driver failed to maintain supply of blank driver's records of duty status graph-grids	1	No	
01/07/2024	YP81574	CA	-	-	-	-	-
12/16/2023	YP81574	CA	-	-	-	-	-

VIN: 3AKJGLDR3HSHM6009		Unit: Truck Tractor		Year: 2017	Make: FREIGHTLINER		
DOT No: 3480971		Docket No: MC1142419		Name: RUFFSON LOGISTIC LLC		Interstate: Yes	

Date	Unit License	Unit Lic State	Violation Unit	Violation Description	Severity	OOS	Citation
07/29/2024	YP06471	CA	1	393.75A3 - Tire -flat and/or audible air leak	8	Yes	
03/10/2024	YP06471	CA	-	-	-	-	-
03/03/2024	YP06471	CA	-	-	-	-	-

DOT No: 2344053		Docket No: MC902095		Name: SHAHEEN TRANSPORT LLC		Interstate: Yes	
Date	Unit License	Unit Lic State	Violation Unit	Violation Description	Severity	OOS	Citation
12/10/2023	XP71164	CA	D	392.2H - State/Local Hours-of-Service (HOS)	7	No	WARNING

DOT No: 3480971		Docket No: MC1142419		Name: RUFFSON LOGISTIC LLC		Interstate: Yes	
Date	Unit License	Unit Lic State	Violation Unit	Violation Description	Severity	OOS	Citation
11/20/2023	YP06471	CA	1	393.75C - Tire -other tread depth less than 2/32 of inch	8	No	281

DOT No: 2548249		Docket No: MC887349		Name: MOONLIGHT TRUCKING INC		Interstate: Yes	
------------------------	--	----------------------------	--	-------------------------------------	--	------------------------	--



Date	Unit License	Unit Lic State	Violation Unit	Violation Description	Severity	OOS	Citation
08/03/2023	YP06471	CA	1	393.95A - No/discharged/unsecured fire extinguisher	2	No	
05/16/2023	YP06471	CA	D	395.26B - Motor carrier failed to ensure that the ELD automatically recorded the required data elements.	1	No	
05/16/2023	YP06471	CA	1	393.11TL - No retro reflective sheeting or reflex reflectors on mud flaps - Truck Tractor manufactured on or after 7/1/1997	3	No	
05/16/2023	YP06471	CA	1	392.2IN - State Insurance Violation	0	No	
05/16/2023	YP06471	CA	D	395.24C11 - Driver failed to make annotations when applicable	1	No	
05/16/2023	YP06471	CA	1	393.9TS - Inoperative turn signal	6	No	
09/26/2022	YP06471	CA	1	396.3A1BOS - BRAKES OUT OF SERVICE: The number of defective brakes is equal to or greater than 20 percent of the service brakes on the vehicle or combination	0	Yes	
03/01/2022	YP06471	CA	-	-	-	-	-
12/15/2021	YP06471	CA	1	392.2IRP - IRP Apportioned Tag or Registration Violation	0	No	
05/23/2021	XP71164	CA	-	-	-	-	-
04/28/2021	XP71164	CA	-	-	-	-	-

VIN: 3AKJHHR8LSLF9323 Unit: Truck Tractor Year: 2020 Make: FREIGHTLINER

DOT No: 2344053 Docket No: MC902095 Name: SHAHEEN TRANSPORT LLC Interstate: Yes

Date	Unit License	Unit Lic State	Violation Unit	Violation Description	Severity	OOS	Citation
09/21/2023	XP99323	CA	-	-	-	-	-
10/25/2022	XP99323	CA	-	-	-	-	-
10/11/2021	XP99323	CA	1	393.75A1 - Tire -ply or belt material exposed	8	Yes	
10/04/2021	XP99323	CA	D	387.301A - Failing To File Public Liability Insurance With Fmcsa	0	No	
10/04/2021	XP99323	CA	D	392.2FT - State Or International Fuel Tax (Ifta) Violation	0	No	
08/10/2021	XP99323	CA	-	-	-	-	-
07/27/2021	XP44806	CA	1	396.3A1BL - Brake system pressure loss	4	No	
07/27/2021	XP44806	CA	1	393.75A3 - Tire -flat and/or audible air leak	8	Yes	
03/21/2021	XP44806	CA	-	-	-	-	-
03/05/2021	XP44806	CA	-	-	-	-	-
08/10/2020	XP44806	CA	-	-	-	-	-
07/10/2020	XP44806	CA	-	-	-	-	-
06/17/2020	XP44806	CA	D	395.3A2PROP - Driving beyond 14 hour duty period (Property carrying vehicle)	7	No	
06/17/2020	XP44806	CA	D	395.8E - False report of drivers record of duty status	7	Yes	
03/02/2020	XP44806	CA	-	-	-	-	-
02/02/2020	XP44806	CA	-	-	-	-	-
12/29/2019	XP44806	CA	D	395.26B - Motor carrier failed to ensure that the ELD automatically recorded the required data elements.	1	No	
12/29/2019	XP44806	CA	D	395.8K2 - Driver failing to retain previous 7 days' logs	5	Yes	
12/29/2019	XP44806	CA	D	392.2C - Failure to obey traffic control device	5	No	
12/29/2019	XP44806	CA	D	395.8AELD - ELD - No record of duty status (ELD Required)	5	Yes	
11/13/2019	XP44806	CA	-	-	-	-	-
10/31/2019	XP44806	CA	-	-	-	-	-
10/30/2019	XP44806	CA	D	392.2C - Failure to obey traffic control device	5	No	
10/12/2019	XP44806	CA	-	-	-	-	-
08/13/2019	XP44806	CA	-	-	-	-	-
06/07/2019	XP44806	CA	D	392.2SLLEWA1 - State/Local Laws - Excessive Weight - 1-2500 Lbs Over On An Axle/Axle Groups.	0	No	9Z0612582
05/19/2019	XP44806	CA	-	-	-	-	-

DOT No: 2547050 Docket No: MC886782 Name: DEALERS CHOICE TRANSPORTER INC Interstate: Yes

Date	Unit License	Unit Lic State	Violation Unit	Violation Description	Severity	OOS	Citation
05/08/2019		NV	-	-	-	-	-

VIN: 3AKJHHR9MSMA7140 Unit: Truck Tractor Year: 2021 Make: FREIGHTLINER

DOT No: 2344053 Docket No: MC902095 Name: SHAHEEN TRANSPORT LLC Interstate: Yes



Carrier Software
 1-800-646-5152
 info@CarrierSoftware.com

CONFIDENTIAL - Intended for use by Amerigo Insurance Agency - Date: 3/14/2025

SHAHEEN TRANSPORT LLC - DOT# 2344053 / MC902095

Date	Unit License	Unit Lic State	Violation Unit	Violation Description	Severity	OOS	Citation
09/06/2023	XP59119	CA	-	-	-	-	-
06/26/2023	XP59119	CA	-	-	-	-	-
02/28/2023	XP59119	CA	1	393.95A - No/discharged/unsecured fire extinguisher	2	No	
05/31/2022	XP59119	CA	-	-	-	-	-
04/27/2022	XP59119	CA	-	-	-	-	-
03/25/2022	XP59119	CA	D	392.2LV - Lane Restriction violation	3	No	
01/28/2022	XP59119	CA	-	-	-	-	-
10/30/2021	XP59119	CA	-	-	-	-	-
07/28/2021	XP59119	CA	-	-	-	-	-
07/23/2021	XP59119	CA	D	392.2DL - Miscellaneous Drivers License Violation	0	No	
07/23/2021	XP59119	CA	D	395.32B - Driver failed to assume or decline unassigned driving time	5	No	
07/23/2021	XP59119	CA	D	392.4APOS - Driver on duty and in possession of a narcotic drug / amphetamine	10	No	KK82328
07/23/2021	XP59119	CA	D	395.3A2PROP - Driving beyond 14 hour duty period (Property carrying vehicle) - Nominal Violation	1	No	
03/22/2021	XP59119	CA	D	392.2SLEWA1 - State/Local Laws - Excessive Weight - 1-2500 Lbs Over On An Axle/Axle Groups.	0	No	613154
03/10/2021	XP59119	CA	-	-	-	-	-
01/25/2021	XP59119	CA	-	-	-	-	-
10/15/2020	XP59119	CA	1	392.2 - Operating a commercial motor vehicle not in accordance with the laws, ordinances, and regulations of the jurisdiction in which it is being operated - Unsafe Driving	0	No	
08/10/2020	XP59119	CA	-	-	-	-	-
08/02/2020	XP59119	CA	-	-	-	-	-
05/14/2020	XP59119	CA	-	-	-	-	-

VIN: 3AKJHHR6LSLF9322		Unit: Truck Tractor		Year: 2020		Make: FREIGHTLINER	
Crash Report No.	DOT	Date	State	Fatalities	Injuries	Tow Away	Vehicles Involved
OR2020420082	2344053	05/30/2020	OR	0	0	Yes	1
DOT No: 2344053		Docket No: MC902095		Name: SHAHEEN TRANSPORT LLC		Interstate: Yes	



Date	Unit License	Unit Lic State	Violation Unit	Violation Description	Severity	OOS	Citation
08/21/2023	XP99324	CA	D	395.22H4 - Driver failed to maintain supply of blank driver's records of duty status graph-grids	1	No	
05/26/2023	XP99324	CA	1	393.9TS - Inoperative turn signal	6	No	
05/26/2023	XP99324	CA	D	392.2SLLS3 - State/Local Laws - Speeding 11-14 miles per hour over the speed limit	7	No	
03/03/2023	XP99324	CA	-	-	-	-	-
03/03/2023	XP99324	CA	-	-	-	-	-
11/29/2022	XP99324	CA	-	-	-	-	-
10/05/2022	XP99324	CA	-	-	-	-	-
06/23/2022	XP99324	CA	D	395.3A2PROP - Driving beyond 14 hour duty period (Property carrying vehicle)	7	Yes	
06/21/2022	XP99324	CA	-	-	-	-	-
05/25/2022	XP99324	CA	D	395.8E - False report of drivers record of duty status	7	No	
05/25/2022	XP99324	CA	1	396.17C - Operating a CMV without proof of a periodic inspection	4	No	
05/25/2022	XP99324	CA	D	395.22H4 - Driver failed to maintain supply of blank driver's records of duty status graph-grids	1	No	
04/21/2022	XP99324	CA	-	-	-	-	-
04/06/2022	XP99324	CA	D	395.26B - Motor carrier failed to ensure that the ELD automatically recorded the required data elements.	1	No	
04/06/2022	XP99324	CA	D	395.24C2II - Driver failed to manually add the trailer number	1	No	
04/06/2022	XP99324	CA	D	392.2C - Failure to obey traffic control device	5	No	2A0252979
04/06/2022	XP99324	CA	D	395.8E - False report of drivers record of duty status	7	No	
04/06/2022	XP99324	CA	D	395.24C2III - Driver failed to manually add shipping document number	1	No	
01/05/2022	XP99324	CA	-	-	-	-	-
12/22/2021	XP99324	CA	1	393.75A3 - Tire -flat and/or audible air leak	8	Yes	DA174916
09/02/2021	XP99324	CA	D	395.8 - Driver record of duty status (general/form and manner)	1	No	
09/02/2021	XP99324	CA	D	392.2 - Operating a commercial motor vehicle not in accordance with the laws, ordinances, and regulations of the jurisdiction in which it is being operated - Unsafe Driving	0	No	
05/20/2021	XP15535	CA	-	-	-	-	-
03/22/2021	XP15535	CA	-	-	-	-	-
03/10/2021	XP15535	CA	-	-	-	-	-
12/21/2020	XP15535	CA	-	-	-	-	-
11/16/2020	XP15535	CA	-	-	-	-	-
10/14/2020	XP15535	CA	D	392.2SLLS1 - State/Local Laws - Speeding 1-5 Miles Per Hour Over The Speed Limit	0	No	
09/22/2020	XP15535	CA	-	-	-	-	-
09/21/2020	XP15535	CA	-	-	-	-	-
09/14/2020	XP15535	CA	D	392.2LV - Lane Restriction violation	3	No	
08/03/2020	XP15535	CA	D	395.22H2 - Driver failing to maintain ELD instruction sheet	1	No	
08/03/2020	XP15535	CA	D	395.22H3 - Driver failed to maintain instruction sheet for ELD malfunction reporting requirements	1	No	
08/03/2020	XP15535	CA	D	395.22H1 - Driver failing to maintain ELD user's manual	1	No	
02/11/2020	XP15535	CA	-	-	-	-	-
10/23/2019	XP15535	CA	-	-	-	-	-
10/22/2019	XP15535	CA	-	-	-	-	-
09/17/2019	XP15535	CA	-	-	-	-	-
04/29/2019	XP15535	CA	-	-	-	-	-
04/23/2019	XP15535	CA	D	391.41A - Driver not in possession of medical certificate	1	No	HV65268

VIN: 3AKJHHR4MSMA7143	Unit: Truck Tractor	Year: 2021	Make: FREIGHTLINER
DOT No: 2344053	Docket No: MC902095	Name: SHAHEEN TRANSPORT LLC	Interstate: Yes



Date	Unit License	Unit Lic State	Violation Unit	Violation Description	Severity	OOS	Citation
08/09/2023	XP59168	CA	-	-	-	-	-
07/14/2023	XP59168	CA	-	-	-	-	-
04/17/2023	XP59168	CA	-	-	-	-	-
09/28/2022	XP59168	CA	-	-	-	-	-
07/28/2022	XP59168	CA	-	-	-	-	-
06/06/2022	XP59168	CA	D	392.2 - Operating a commercial motor vehicle not in accordance with the laws, ordinances, and regulations of the jurisdiction in which it is being operated - Unsafe Driving	0	No	
02/14/2022	XP59168	CA	1	393.75A3 - Tire -flat and/or audible air leak	8	Yes	DA175002
02/14/2022	XP59168	CA	-	-	-	-	-
01/28/2022	XP59168	CA	-	-	-	-	-
11/02/2021	XP59168	CA	-	-	-	-	-
10/19/2021	XP59168	CA	-	-	-	-	-
08/23/2021	XP59168	CA	-	-	-	-	-
12/07/2020	XP59168	CA	-	-	-	-	-
12/05/2020	XP59168	CA	-	-	-	-	-
10/16/2020	XP59168	CA	-	-	-	-	-
10/11/2020	XP59168	CA	D	392.2SLLS3 - State/Local Laws - Speeding 11-14 miles per hour over the speed limit	7	No	
07/18/2020	XP59168	CA	-	-	-	-	-
06/16/2020	XP59168	CA	-	-	-	-	-

VIN: 3AKJHHDR2MSMA7142		Unit: Truck Tractor		Year: 2021	Make: FREIGHTLINER		
DOT No: 2344053		Docket No: MC902095		Name: SHAHEEN TRANSPORT LLC		Interstate: Yes	
Date	Unit License	Unit Lic State	Violation Unit	Violation Description	Severity	OOS	Citation
06/14/2023	XP59115	CA	-	-	-	-	-
02/16/2023	XP59115	CA	1	396.5BHWSLIW - Hubs - Wheel seal leaking - inner wheel	2	Yes	KV80908
02/16/2023	XP59115	CA	-	-	-	-	-
01/13/2023	XP59115	CA	-	-	-	-	-
11/04/2022	XP59115	CA	-	-	-	-	-
04/11/2022	XP59115	CA	-	-	-	-	-
01/24/2022	XP59115	CA	-	-	-	-	-
10/05/2021	XP59115	CA	-	-	-	-	-
06/09/2021	XP59115	CA	-	-	-	-	-
11/24/2020	XP59115	CA	-	-	-	-	-
07/01/2020	XP59115	CA	-	-	-	-	-
06/11/2020	XP59115	CA	-	-	-	-	-
03/23/2020	XP59115	CA	-	-	-	-	-

VIN: 3AKJHHDR0MSMA7141		Unit: Truck Tractor		Year: 2021	Make: FREIGHTLINER		
DOT No: 2344053		Docket No: MC902095		Name: SHAHEEN TRANSPORT LLC		Interstate: Yes	



Carrier Software
 1-800-646-5152
 info@CarrierSoftware.com

CONFIDENTIAL - Intended for use by Amerigo Insurance Agency - Date: 3/14/2025

SHAHEEN TRANSPORT LLC - DOT# 2344053 / MC902095

Date	Unit License	Unit Lic State	Violation Unit	Violation Description	Severity	OOS	Citation
05/14/2023	XP59120	CA	-	-	-	-	-
02/02/2023	XP59120	CA	1	396.3A1LC - Brake - Leak from air chamber	4	No	
02/02/2023	XP59120	CA	1	393.45 - Brake tubing and hose adequacy	4	Yes	
01/29/2023	XP59120	CA	-	-	-	-	-
10/11/2022	XP59120	CA	-	-	-	-	-
07/13/2022	XP59120	CA	-	-	-	-	-
06/15/2022	XP59120	CA	1	395.24D - Eld Cannot Transfer Eld Records Electronically	0	No	
02/04/2022	XP59120	CA	-	-	-	-	-
10/05/2021	XP59120	CA	-	-	-	-	-
08/04/2021	XP59120	CA	-	-	-	-	-
08/04/2021	XP59120	CA	-	-	-	-	-
06/27/2021	XP59120	CA	-	-	-	-	-
05/04/2021	XP59120	CA	-	-	-	-	-
03/29/2021	XP59120	CA	-	-	-	-	-
12/22/2020	XP59120	CA	-	-	-	-	-
12/21/2020	XP59120	CA	-	-	-	-	-
10/14/2020	XP59120	CA	D	395.8 - Driver record of duty status (general/form and manner)	1	No	
10/14/2020	XP59120	CA	D	392.2SLLS3 - State/Local Laws - Speeding 11-14 miles per hour over the speed limit	7	No	KA46298
09/08/2020	XP59120	CA	-	-	-	-	-
05/07/2020	XP59120	CA	-	-	-	-	-

VIN: 3AKJHHRXMSMA7146		Unit: Truck Tractor			Year: 2021	Make: FREIGHTLINER	
Crash Report No.	DOT	Date	State	Fatalities	Injuries	Tow Away	Vehicles Involved
CA2852001148	2344053	10/11/2020	CA	0	1	Yes	2
DOT No: 2344053		Docket No: MC902095		Name: SHAHEEN TRANSPORT LLC		Interstate: Yes	



Date	Unit License	Unit Lic State	Violation Unit	Violation Description	Severity	OOS	Citation
04/19/2023	XP59172	CA	-	-	-	-	-
03/06/2023	XP59172	CA	1	392.2DIM - Dimension Violation (Width / Height / Length)	0	No	
01/11/2023	XP59172	CA	-	-	-	-	-
12/13/2022	XP59172	CA	-	-	-	-	-
10/07/2022	XP59172	CA	-	-	-	-	-
10/06/2022	XP59172	CA	-	-	-	-	-
09/02/2022	XP59172	CA	1	393.95A - No/discharged/unsecured fire extinguisher	2	No	
09/02/2022	XP59172	CA	1	396.17C - Operating a CMV without proof of a periodic inspection	4	No	
09/02/2022	XP59172	CA	1	393.47E - Clamp/Roto-Chamber type brake(s) out of adjustment	4	No	
09/02/2022	XP59172	CA	1	393.48A - Inoperative/defective brakes	4	No	
09/02/2022	XP59172	CA	1	393.53B - Automatic brake adjuster CMV manufactured on or after 10/20/1994 - air brake	4	No	
03/10/2022	XP59172	CA	1	393.60EWS - Windshield - Obstructed	1	No	
12/27/2021	XP59172	CA	1	392.2 - Operating a commercial motor vehicle not in accordance with the laws, ordinances, and regulations of the jurisdiction in which it is being operated - Unsafe Driving	0	No	W21052683
12/26/2021	XP59172	CA	-	-	-	-	-
03/19/2021	XP59172	CA	-	-	-	-	-
03/10/2021	XP59172	CA	D	395.8E - False report of drivers record of duty status	7	Yes	
02/11/2021	XP59172	CA	-	-	-	-	-
10/14/2020	XP59172	CA	D	395.8 - Driver record of duty status (general/form and manner)	1	No	
10/14/2020	XP59172	CA	D	392.2SLLS2 - State/Local Laws - Speeding 6-10 miles per hour over the speed limit	4	No	
09/10/2020	XP59172	CA	D	392.3 - Operating a CMV while ill/fatigued	10	Yes	
09/10/2020	XP59172	CA	D	392.2LC - Improper lane change	5	No	
08/25/2020	XP59172	CA	D	395.8E - False report of drivers record of duty status	7	Yes	
08/25/2020	XP59172	CA	D	395.3A3II - Requiring or permitting a property-carrying commercial motor vehicle driver to drive if more than 8 hours have passed since the end of the drivers last off-duty or sleeper-berth period of at least 30 minutes	7	No	
08/19/2020	XP59172	CA	-	-	-	-	-
08/09/2020	XP59172	CA	-	-	-	-	-
07/10/2020	XP59172	CA	D	392.2 - Operating a commercial motor vehicle not in accordance with the laws, ordinances, and regulations of the jurisdiction in which it is being operated - Unsafe Driving	0	No	
DOT No: 1485609		Docket No: MC559662		Name: JNB TRANSPORT LLC		Interstate: Yes	
Date	Unit License	Unit Lic State	Violation Unit	Violation Description	Severity	OOS	Citation
06/14/2020	XP59172	CA	-	-	-	-	-

VIN: 3AKJHHRXLSKY1017		Unit: Truck Tractor		Year: 2020	Make: FREIGHTLINER		
DOT No: 2311053		Docket No:		Name: MEHALL CONTRACTING LLC		Interstate: No	
Date	Unit License	Unit Lic State	Violation Unit	Violation Description	Severity	OOS	Citation
07/05/2023	XP99325	CA	-	-	-	-	-
DOT No: 2344053		Docket No: MC902095		Name: SHAHEEN TRANSPORT LLC		Interstate: Yes	
Date	Unit License	Unit Lic State	Violation Unit	Violation Description	Severity	OOS	Citation
04/13/2023	XP99325	CA	-	-	-	-	-
DOT No: 2844058		Docket No:		Name: D C CONTRACTORS INC		Interstate: Yes	
Date	Unit License	Unit Lic State	Violation Unit	Violation Description	Severity	OOS	Citation
03/23/2023	XP99325	CA	-	-	-	-	-
DOT No: 2344053		Docket No: MC902095		Name: SHAHEEN TRANSPORT LLC		Interstate: Yes	



Date	Unit License	Unit Lic State	Violation Unit	Violation Description	Severity	OOS	Citation
11/21/2022	XP99325	CA	-	-	-	-	-
09/25/2022	XP99325	CA	1	390.21TB	0	No	
07/19/2022	XP99325	CA	-	-	-	-	-
07/12/2022	XP99325	CA	-	-	-	-	-
05/11/2022	XP99325	CA	-	-	-	-	-
04/05/2022	XP99325	CA	D	392.2SLLS2 - State/Local Laws - Speeding 6-10 miles per hour over the speed limit	4	No	
03/31/2022	XP99325	CA	-	-	-	-	-

DOT No: 2344056 Docket No: Name: DANIEL P MILLER Interstate: No

Date	Unit License	Unit Lic State	Violation Unit	Violation Description	Severity	OOS	Citation
03/18/2022	XP99325	CA	1	393.45B2 - Failing to secure brake hose/tubing against mechanical damage	4	Yes	DA174360
03/18/2022	XP99325	CA	-	-	-	-	-

DOT No: 2344053 Docket No: MC902095 Name: SHAHEEN TRANSPORT LLC Interstate: Yes

Date	Unit License	Unit Lic State	Violation Unit	Violation Description	Severity	OOS	Citation
12/13/2021	XP99325	CA	1	392.2SLLS2 - State/Local Laws - Excessive Weight - 1-2500 Lbs Over On Allowable Gross Weight.	0	No	LJ49238
10/29/2021	XP99325	CA	-	-	-	-	-
03/01/2021	XP44924	CA	-	-	-	-	-
02/06/2021	XP44924	CA	-	-	-	-	-
10/11/2020	XP44924	CA	-	-	-	-	-
07/15/2020	XP44924	CA	-	-	-	-	-
02/16/2020	XP44924	CA	-	-	-	-	-
01/22/2020	XP44924	CA	-	-	-	-	-
12/01/2019	XP44924	CA	-	-	-	-	-
11/06/2019	XP44924	CA	-	-	-	-	-

VIN: 3AKJHHR8KSKH1077 Unit: Truck Tractor Year: 2019 Make: FREIGHTLINER

Crash Report No.	DOT	Date	State	Fatalities	Injuries	Tow Away	Vehicles Involved
OR2022400101	2344053	06/22/2022	OR	0	0	Yes	2

DOT No: 4136777 Docket No: MC1585214 Name: STL TRANSPORT LLC Interstate: Yes

Date	Unit License	Unit Lic State	Violation Unit	Violation Description	Severity	OOS	Citation
11/06/2024	ZP11658	CA	-	-	-	-	-
09/06/2024	ZP11658CA	CA	-	-	-	-	-
08/27/2024	ZP11658	CA	-	-	-	-	-
08/21/2024	ZP11658	CA	D	395.3A3II - Requiring or permitting a property-carrying commercial motor vehicle driver to drive if more than 8 hours have passed since the end of the drivers last off-duty or sleeper-berth period of at least 30 minutes	7	No	
08/21/2024	ZP11658	CA	1	392.2 - Operating a commercial motor vehicle not in accordance with the laws, ordinances, and regulations of the jurisdiction in which it is being operated - Unsafe Driving	0	No	WM 672294
08/21/2024	ZP11658	CA	D	395.8E1 - Making, or permitting a driver to make, a false report regarding duty status (critical)	2	No	
06/28/2024	ZP11658	CA	1	393.60EWS - Windshield - Obstructed	1	No	
02/12/2024	ZP11658	CA	-	-	-	-	-
02/12/2024	ZP11658	CA	-	-	-	-	-

DOT No: 2344053 Docket No: MC902095 Name: SHAHEEN TRANSPORT LLC Interstate: Yes



Date	Unit License	Unit Lic State	Violation Unit	Violation Description	Severity	OOS	Citation
03/24/2023	XP44937	CA	-	-	-	-	-
08/26/2022	XP44937	CA	-	-	-	-	-
08/16/2022	XP44937	CA	1	393.47E - Clamp/Roto-Chamber type brake(s) out of adjustment	4	No	KV80079
08/16/2022	XP44937	CA	1	393.53B - Automatic brake adjuster CMV manufactured on or after 10/20/1994 - air brake	4	No	
08/16/2022	XP44937	CA	D	395.30B1 - Driver failed to certify the accuracy of the information gathered by the ELD	1	No	
08/09/2022	XP44937	CA	-	-	-	-	-
07/15/2022	XP44937	CA	1	395.26B - Motor carrier failed to ensure that the ELD automatically recorded the required data elements.	1	No	
07/15/2022	XP44937	CA	D	395.32B - Driver failed to assume or decline unassigned driving time	5	No	
12/08/2021	XP44937	CA	D	392.2SLLS2 - State/Local Laws - Speeding 6-10 miles per hour over the speed limit	4	No	
12/03/2021	XP44937	CA	-	-	-	-	-
12/03/2021	XP44937	CA	-	-	-	-	-
08/22/2021	XP44937	CA	-	-	-	-	-
07/20/2021	XP44937	CA	D	392.2LV - Lane Restriction violation	3	No	

DOT No: 2344053 Docket No: Name: HEBERT HOT SHOT SERVICE INC Interstate: Yes

Date	Unit License	Unit Lic State	Violation Unit	Violation Description	Severity	OOS	Citation
05/22/2021	XP44937	CA	D	392.2SLLS2 - State/Local Laws - Speeding 6-10 miles per hour over the speed limit	4	No	8966755

DOT No: 2344053 Docket No: MC902095 Name: SHAHEEN TRANSPORT LLC Interstate: Yes

Date	Unit License	Unit Lic State	Violation Unit	Violation Description	Severity	OOS	Citation
04/14/2021	XP44937	CA	-	-	-	-	-
11/05/2020	XP44937	CA	-	-	-	-	-
10/29/2020	XP44937	CA	-	-	-	-	-
07/24/2020	XP44937	CA	-	-	-	-	-
01/22/2020	XP44937	CA	-	-	-	-	-
01/22/2020	XP44937	CA	-	-	-	-	-
10/24/2019	XP15425	CA	-	-	-	-	-
09/20/2019	XP15425	CA	D	396.13C - No reviewing driver signature on Driver Vehicle Inspection Report (DVIR)	4	No	
09/20/2019	XP15425	CA	D	395.22H1 - Driver failing to maintain ELD user's manual	1	No	
07/17/2019	XP15425	CA	-	-	-	-	-
06/21/2019	XP15425	CA	-	-	-	-	-
06/19/2019	XP15425	CA	D	395.8AELD - ELD - No record of duty status (ELD Required)	5	Yes	
01/14/2019	XP15425	CA	-	-	-	-	-
10/02/2018	XP15425	CA	D	392.2SLLS2 - State/Local Laws - Speeding 6-10 miles per hour over the speed limit	4	No	
09/08/2018	XP15425	CA	-	-	-	-	-
09/07/2018	XP15425	CA	-	-	-	-	-

VIN: 3AKJHHR8MSMA7145 Unit: Truck Tractor Year: 2021 Make: FREIGHTLINER

Crash Report No.	DOT	Date	State	Fatalities	Injuries	Tow Away	Vehicles Involved
OR2023240065	2344053	09/01/2023	OR	0	0	Yes	1
CA2652201489	2344053	05/13/2022	CA	0	0	Yes	2

DOT No: 2344053 Docket No: MC902095 Name: SHAHEEN TRANSPORT LLC Interstate: Yes



Date	Unit License	Unit Lic State	Violation Unit	Violation Description	Severity	OOS	Citation
02/06/2023	XP59192	CA	-	-	-	-	-
12/15/2022	XP59192	CA	-	-	-	-	-
07/15/2022	XP59192	CA	-	-	-	-	-
06/19/2022	XP59192	CA	-	-	-	-	-
05/19/2022	XP59192	CA	1	393.75A3 - Tire -flat and/or audible air leak	8	Yes	DA173731
05/19/2022	XP59192	CA	1	393.47A - Inadequate brakes for safe stopping	4	No	
04/01/2022	XP59192	CA	D	392.2 - Operating a commercial motor vehicle not in accordance with the laws, ordinances, and regulations of the jurisdiction in which it is being operated - Unsafe Driving	0	No	
03/08/2022	XP59192	CA	-	-	-	-	-
02/24/2022	XP59192	CA	-	-	-	-	-
04/29/2021	XP59192	CA	-	-	-	-	-
04/26/2021	XP59192	CA	-	-	-	-	-
01/31/2021	XP59192	CA	-	-	-	-	-
10/13/2020	XP59192	CA	-	-	-	-	-
07/24/2020	XP59192	CA	-	-	-	-	-

VIN: 3AKJHHR6MSMC4387		Unit: Truck Tractor		Year: 2021	Make: FREIGHTLINER		
DOT No: 3081782		Docket No: MC67044		Name: SHUAYB TRUCKING INC		Interstate: Yes	
Date	Unit License	Unit Lic State	Violation Unit	Violation Description	Severity	OOS	Citation
04/10/2023	YP31448	CA	-	-	-	-	-
DOT No: 2344053		Docket No: MC902095		Name: SHAHEEN TRANSPORT LLC		Interstate: Yes	
Date	Unit License	Unit Lic State	Violation Unit	Violation Description	Severity	OOS	Citation
10/26/2022	YP31448	CA	D	395.22H4 - Driver failed to maintain supply of blank driver's records of duty status graph-grids	1	No	

VIN: 3AKJHHR1MSMA7147		Unit: Truck Tractor		Year: 2021	Make: FREIGHTLINER		
Crash Report No.	DOT	Date	State	Fatalities	Injuries	Tow Away	Vehicles Involved
WA000EE03629	3606002	09/18/2023	WA	0	0	Yes	1
DOT No: 3606002		Docket No: MC1226520		Name: EAGLES TRUCKING INC		Interstate: Yes	
Date	Unit License	Unit Lic State	Violation Unit	Violation Description	Severity	OOS	Citation
09/18/2023	YP31426	OR	1	393.60C - Damaged or discolored windshield	1	No	
09/18/2023	YP31426	OR	D	392.2MI - Miscellaneous Traffic Law Violation	0	No	3A0584665
09/18/2023	YP31426	OR	1	396.3A1 - Inspection/repair and maintenance parts and accessories	2	No	
09/12/2023	YP31426	CA	-	-	-	-	-
09/01/2023	YP31426	CA	-	-	-	-	-
DOT No: 3081782		Docket No: MC67044		Name: SHUAYB TRUCKING INC		Interstate: Yes	
Date	Unit License	Unit Lic State	Violation Unit	Violation Description	Severity	OOS	Citation
05/24/2023	YP31426	CA	-	-	-	-	-
04/28/2023	YP31426	CA	D	392.16 - Failing to use seat belt while operating CMV	7	No	3A0370562
04/28/2023	YP31426	CA	D	392.2C - Failure to obey traffic control device	5	No	
03/16/2023	YP31426	CA	-	-	-	-	-
02/21/2023	YP31426	CA	-	-	-	-	-
02/15/2023	YP31426	CA	-	-	-	-	-
DOT No: 2344053		Docket No: MC902095		Name: SHAHEEN TRANSPORT LLC		Interstate: Yes	
Date	Unit License	Unit Lic State	Violation Unit	Violation Description	Severity	OOS	Citation
07/18/2022	XP59193	CA	-	-	-	-	-
04/28/2022	XP59193	CA	-	-	-	-	-
01/23/2022	XP59193	CA	-	-	-	-	-
04/08/2021	XP59193	CA	-	-	-	-	-
01/06/2021	XP59193	CA	-	-	-	-	-
10/29/2020	XP59193	CA	-	-	-	-	-
10/12/2020	XP59193	CA	-	-	-	-	-
07/10/2020	XP59193	CA	-	-	-	-	-
06/26/2020	XP59193	CA	-	-	-	-	-



VIN: 3AKJHHDR3MSMA7148 Unit: Truck Tractor Year: 2021 Make: FREIGHTLINER

DOT No: 3708245 Docket No: MC1300372 Name: DREAMERS' TRANSPORT LLC Interstate: Yes

Date	Unit License	Unit Lic State	Violation Unit	Violation Description	Severity	OOS	Citation
10/13/2024	YP44498	CA	-	-	-	-	-
08/13/2024	YP44498	CA	-	-	-	-	-
04/14/2024	YP44498	CA	-	-	-	-	-
08/30/2023	YP44498	CA	-	-	-	-	-
05/10/2023	XP71102	CA	1	393.75C - Tire -other tread depth less than 2/32 of inch	8	No	
12/20/2022	XP71102	CA	D	392.22B - Failing/improper placement of warning devices	2	No	9GRI22122006561
12/20/2022	XP71102	CA	D	392.22A - Failing to use hazard warning flashers	1	No	
12/20/2022	XP71102	CA	D	392.2PK - Unlawfully parking and/or leaving vehicle in the roadway	1	No	

DOT No: 2344053 Docket No: MC902095 Name: SHAHEEN TRANSPORT LLC Interstate: Yes

Date	Unit License	Unit Lic State	Violation Unit	Violation Description	Severity	OOS	Citation
07/04/2022	XP71102	CA	-	-	-	-	-
06/23/2022	XP71102	CA	D	395.3A3II - Requiring or permitting a property-carrying commercial motor vehicle driver to drive if more than 8 hours have passed since the end of the drivers last off-duty or sleeper-berth period of at least 30 minutes	7	No	
05/30/2022	XP71102	CA	D	392.2DL - Miscellaneous Drivers License Violation	0	No	VERBAL
04/28/2022	XP71102	CA	1	392.2SLLEWG1 - State/Local Laws - Excessive Weight - 1-2500 Lbs Over On Allowable Gross Weight.	0	No	
03/31/2022	XP71102	CA	D	392.2C - Failure to obey traffic control device	5	No	
03/31/2022	XP71102	CA	1	392.2SLLEWG1 - State/Local Laws - Excessive Weight - 1-2500 Lbs Over On Allowable Gross Weight.	0	No	KV79370
02/15/2022	XP71102	CA	-	-	-	-	-
11/22/2021	XP71102	CA	-	-	-	-	-
10/02/2021	XP71102	CA	D	392.2C - Failure to obey traffic control device	5	No	1A0653766
08/30/2021	XP71102	CA	-	-	-	-	-
04/09/2021	XP71102	CA	-	-	-	-	-
03/30/2021	XP71102	CA	D	395.8E - False report of drivers record of duty status	7	Yes	613597
03/30/2021	XP71102	CA	D	395.15G01 - Driver failed to have instructions on-board CMV for installed automatic on-board recording device.	1	No	
03/30/2021	XP71102	CA	D	392.2SLLEWA1 - State/Local Laws - Excessive Weight - 1-2500 Lbs Over On An Axle/Axle Groups.	0	No	WARNING
01/07/2021	XP71102	CA	-	-	-	-	-
10/28/2020	XP71102	CA	-	-	-	-	-
10/26/2020	XP71102	CA	1	396.3A1 - Inspection/repair and maintenance parts and accessories	2	No	HC45938
07/06/2020	XP71102	CA	-	-	-	-	-

VIN: 1FUJHHDR5KLKR1674 Unit: Truck Tractor Year: 2019 Make: FREIGHTLINER

DOT No: 3812139 Docket No: MC1376182 Name: ARIANA TRANSPORT INC Interstate: Yes

Date	Unit License	Unit Lic State	Violation Unit	Violation Description	Severity	OOS	Citation
------	--------------	----------------	----------------	-----------------------	----------	-----	----------



Date	Unit License	Unit Lic State	Violation Unit	Violation Description	Severity	OOS	Citation
12/26/2024	XP99326	CA	-	-	-	-	-
05/13/2024	XP99326	CA	D	392.2SLLS1 - State/Local Laws - Speeding 1-5 Miles Per Hour Over The Speed Limit	0	No	
03/12/2024	XP99396	CA	-	-	-	-	-
10/25/2023	XP99326	CA	1	393.207F - Air suspension pressure loss	7	No	
10/25/2023	XP99326	CA	D	392.71A - Using or equipping a CMV with radar detector	5	No	
07/19/2023	XP99326	CA	1	396.17C - Operating a CMV without proof of a periodic inspection	4	No	530A179962M
07/19/2023	XP99326	CA	1	393.47ACR - Rotor cracked more than 75% of the friction surface completely through the rotor or completely through a solid rotor or completely through a structural support	4	Yes	
07/19/2023	XP99326	CA	1	393.9TS - Inoperative turn signal	6	No	
03/23/2023	XP99326	CA	1	393.75A - Flat tire or fabric exposed	8	Yes	
12/13/2022	XP99326	CA	D	395.8E - False report of drivers record of duty status	7	Yes	
12/13/2022	XP99326	CA	1	396.5B - Oil and/or grease leak	3	No	
12/13/2022	XP99326	CA	D	383.51ASIN - Driving a CMV while CDL is suspended for a safety-related or unknown reason and in the state of driver license issuance.	8	Yes	
12/07/2022	XP99326	CA	1	396.5B - Oil and/or grease leak	3	No	
12/07/2022	XP99326	CA	D	391.41A - Driver not in possession of medical certificate	1	No	
12/07/2022	XP99326	CA	1	393.9TS - Inoperative turn signal	6	No	JT44846
12/07/2022	XP99326	CA	D	395.8F01 - Drivers record of duty status not current	5	No	
11/13/2022	XP99326	CA	D	392.71A - Using or equipping a CMV with radar detector	5	No	
08/04/2022	XP99326	CA	1	392.2RG - State vehicle registration or License Plate violation	0	No	
08/04/2022	XP99326	CA	1	393.207F - Air suspension pressure loss	7	Yes	
08/04/2022	XP99326	CA	-	-	-	-	-
08/04/2022	XP99326	CA	1	393.45 - Brake tubing and hose adequacy	4	Yes	

DOT No: 2344053 Docket No: MC902095 Name: SHAHEEN TRANSPORT LLC Interstate: Yes

Date	Unit License	Unit Lic State	Violation Unit	Violation Description	Severity	OOS	Citation
05/15/2022	XP99326	CA	-	-	-	-	-
12/20/2021	XP99326	CA	-	-	-	-	-
10/05/2021	XP99326	CA	-	-	-	-	-
08/10/2021	XP99326	CA	D	395.8E - False report of drivers record of duty status	7	Yes	
04/21/2021	XP15510	CA	D	392.2MI - Miscellaneous Traffic Law Violation	0	No	
04/14/2021	XP15510	CA	-	-	-	-	-
04/13/2021	XP15510	CA	1	393.47A - Inadequate brakes for safe stopping	4	Yes	VERBAL
04/13/2021	XP15510	CA	1	392.2SLLSWG3 - State/Local Laws - Excessive Weight - More Than 5000 Lbs Over On Allowable Gross Weight.	0	No	JH67092
11/17/2020	XP15510	CA	-	-	-	-	-
10/26/2020	XP15510	CA	-	-	-	-	-
07/15/2020	XP15510	CA	-	-	-	-	-
03/21/2020	XP15510	CA	-	-	-	-	-
03/15/2020	XP15510	CA	-	-	-	-	-
10/07/2019	XP15510	CA	-	-	-	-	-
06/26/2019	XP15510	CA	-	-	-	-	-
04/19/2019	XP15510	CA	-	-	-	-	-
03/14/2019	XP15510	CA	-	-	-	-	-

VIN: 3AKJHHR1LSKY1018 Unit: Truck Tractor Year: 2020 Make: FREIGHTLINER

DOT No: 3935817 Docket No: MC1460162 Name: KHAN TRANSPORT LLC Interstate: Yes

Date	Unit License	Unit Lic State	Violation Unit	Violation Description	Severity	OOS	Citation
10/09/2024	YP63817	CA	-	-	-	-	-
06/01/2024	YP63817	CA	-	-	-	-	-
01/31/2024	YP63817	CA	-	-	-	-	-
11/21/2023	YP63817	CA	-	-	-	-	-
10/17/2023	YP63817	CA	-	-	-	-	-
04/14/2023	YP63817	CA	-	-	-	-	-
03/26/2023	YP63817	CA	1	396.3A1 - Inspection/repair and maintenance parts and accessories	2	No	WARNING

DOT No: 2344053 Docket No: MC902095 Name: SHAHEEN TRANSPORT LLC Interstate: Yes



Carrier Software
 1-800-646-5152
 info@CarrierSoftware.com

CONFIDENTIAL - Intended for use by Amerigo Insurance Agency - Date: 3/14/2025

SHAHEEN TRANSPORT LLC - DOT# 2344053 / MC902095

Date	Unit License	Unit Lic State	Violation Unit	Violation Description	Severity	OOS	Citation
04/25/2022	XP44932	CA	-	-	-	-	-
04/05/2022	XP44932	CA	1	390.21TB	0	No	WARNING
12/27/2021	XP44932	CA	-	-	-	-	-
08/10/2021	XP44932	CA	-	-	-	-	-
02/04/2021	XP44932	AZ	-	-	-	-	-
12/31/2020	XP44932	CA	-	-	-	-	-
05/18/2020	XP44932	CA	1	392.2SLLEWA1 - State/Local Laws - Excessive Weight - 1-2500 Lbs Over On An Axle/Axle Groups.	0	No	KK02035
05/14/2020	XP44932	CA	-	-	-	-	-
02/03/2020	XP44932	CA	-	-	-	-	-
11/24/2019	XP44932	CA	D	391.11B2 - Driver cannot read or speak the English language sufficiently to respond to official inquiries.	4	No	
11/24/2019	XP44932	CA	D	392.2C - Failure to obey traffic control device	5	No	
11/24/2019	XP44932	CA	D	392.16 - Failing to use seat belt while operating CMV	7	No	9Z1054300
11/24/2019	XP44932	CA	D	390.17 - Operating A Cmv While Using Additional Equipment Decreasing Safety Of Operation	0	No	

VIN: 4V4NC9TJXKN217345 Unit: Truck Tractor Year: 2019 Make: VOLVO

DOT No: 3833205 Docket No: MC1391313 Name: ZUBR LLC Interstate: Yes

Date	Unit License	Unit Lic State	Violation Unit	Violation Description	Severity	OOS	Citation
10/24/2024	YP63627	CA	-	-	-	-	-
05/29/2024	YP63627	CA	-	-	-	-	-
07/31/2023	YP63627	CA	-	-	-	-	-
03/12/2023	YP63627	CA	-	-	-	-	-

DOT No: 1871395 Docket No: MC676017 Name: DVA ENTERPRISES INC Interstate: Yes

Date	Unit License	Unit Lic State	Violation Unit	Violation Description	Severity	OOS	Citation
10/14/2022	YP63627	CA	-	-	-	-	-

DOT No: 2344053 Docket No: MC902095 Name: SHAHEEN TRANSPORT LLC Interstate: Yes

Date	Unit License	Unit Lic State	Violation Unit	Violation Description	Severity	OOS	Citation
04/04/2022	XP44397	CA	-	-	-	-	-

DOT No: 1871395 Docket No: MC676017 Name: DVA ENTERPRISES INC Interstate: Yes

Date	Unit License	Unit Lic State	Violation Unit	Violation Description	Severity	OOS	Citation
07/29/2021	XP44397	CA	D	392.2H - State/Local Hours-of-Service (HOS)	7	No	
07/29/2021	XP44397	CA	D	395.24D - Eld Cannot Transfer Eld Records Electronically	0	No	KR55475
03/24/2021	XP44397	CA	-	-	-	-	-
03/23/2021	XP44397	CA	-	-	-	-	-
05/27/2020	XP44397	CA	-	-	-	-	-
05/18/2020	XP44397	CA	-	-	-	-	-
04/06/2020	XP44397	CA	-	-	-	-	-
02/18/2020	XP44397	CA	-	-	-	-	-
01/06/2020	XP44397	CA	-	-	-	-	-
11/10/2019	XP44397	CA	-	-	-	-	-
11/07/2019	XP44397	CA	-	-	-	-	-
11/01/2019	XP44397	CA	-	-	-	-	-
09/20/2019	XP44397	CA	-	-	-	-	-
09/01/2019	XP44397	CA	-	-	-	-	-
08/28/2019	XP44397	CA	-	-	-	-	-
07/31/2019	XP44397	CA	-	-	-	-	-
06/26/2019	XP44397	CA	-	-	-	-	-
06/04/2019	XP44397	CA	D	392.2W - Size And Weight (§ 392.2w*)	0	No	N193000326
06/04/2019	XP44397	CA	D	392.2 - Operating a commercial motor vehicle not in accordance with the laws, ordinances, and regulations of the jurisdiction in which it is being operated - Unsafe Driving	0	No	
05/02/2019	XP44397	CA	D	383.23A2 - Operating a CMV without a CDL	8	Yes	

VIN: 1FUJHHDR3KLKR1673 Unit: Truck Tractor Year: 2019 Make: FREIGHTLINER

DOT No: 3828563 Docket No: MC1387955 Name: PEARL VALLEY TRANSPORT LLC Interstate: Yes



Date	Unit License	Unit Lic State	Violation Unit	Violation Description	Severity	OOS	Citation
03/07/2024	YP35366	CA	D	395.24D - Eld Cannot Transfer Eld Records Electronically	0	No	
02/01/2023	YP35366	CA	-	-	-	-	-
01/23/2023	YP35366	CA	-	-	-	-	-
10/18/2022	YP35366	CA	-	-	-	-	-
07/05/2022	YP35366	CA	-	-	-	-	-
06/28/2022	YP35366	CA	D	395.8E - False report of drivers record of duty status	7	No	VERBAL
06/28/2022	YP35366	CA	D	395.30B1 - Driver failed to certify the accuracy of the information gathered by the ELD	1	No	
04/28/2022	YP35366	CA	D	395.8E - False report of drivers record of duty status	7	Yes	

DOT No: 2344053 Docket No: MC902095 Name: SHAHEEN TRANSPORT LLC Interstate: Yes

Date	Unit License	Unit Lic State	Violation Unit	Violation Description	Severity	OOS	Citation
01/25/2022	XP99322	CA	-	-	-	-	-
01/25/2022	XP99322	CA	-	-	-	-	-
07/22/2021	XP99322	CA	-	-	-	-	-
04/23/2021	XP15509	CA	D	391.41A - Driver not in possession of medical certificate	1	Yes	
03/10/2021	XP15509	CA	-	-	-	-	-
01/11/2021	XP15509	CA	-	-	-	-	-
09/10/2020	XP15509	CA	-	-	-	-	-
03/11/2020	XP15509	CA	-	-	-	-	-
01/31/2020	XP15509	CA	-	-	-	-	-
01/02/2020	XP15509	CA	-	-	-	-	-
12/05/2019	XP15509	CA	-	-	-	-	-
11/13/2019	XP15509	CA	-	-	-	-	-
08/14/2019	XP15509	CA	-	-	-	-	-
06/21/2019	XP15509	CA	-	-	-	-	-
06/07/2019	XP15509	CA	-	-	-	-	-
03/11/2019	XP15509	CA	-	-	-	-	-
03/06/2019	XP15509	CA	-	-	-	-	-
03/03/2019	XP15509	CA	-	-	-	-	-

VIN: 1FUJGLBG1ASAR2880 Unit: Truck Tractor Year: 2010 Make: FREIGHTLINER

DOT No: 3720301 Docket No: MC1309198 Name: ALNOOR EXPRESS INC Interstate: Yes

Date	Unit License	Unit Lic State	Violation Unit	Violation Description	Severity	OOS	Citation
08/10/2022	XP15548	CA	-	-	-	-	-
05/17/2022	XP15548	CA	-	-	-	-	-
04/06/2022	XP15548	CA	-	-	-	-	-
01/12/2022	XP15548	CA	-	-	-	-	-

DOT No: 2344053 Docket No: MC902095 Name: SHAHEEN TRANSPORT LLC Interstate: Yes

Date	Unit License	Unit Lic State	Violation Unit	Violation Description	Severity	OOS	Citation
08/19/2021	XP15548	CA	-	-	-	-	-
05/05/2021	XP15548	CA	-	-	-	-	-
05/04/2021	XP15548	CA	1	393.205A - Wheel/rim cracked or broken	2	Yes	CW777406
10/06/2020	XP15548	CA	-	-	-	-	-
07/22/2020	XP15548	CA	-	-	-	-	-
02/08/2020	XP15548	CA	-	-	-	-	-
10/28/2019	XP15548	CA	D	392.2SLLSWZ - State/Local Laws - Speeding work/construction zone	10	No	
10/06/2019	XP15548	CA	-	-	-	-	-
06/09/2019	XP15548	CA	-	-	-	-	-

DOT No: 2874312 Docket No: MC964273 Name: EVER TRANS INC Interstate: Yes



Date	Unit License	Unit Lic State	Violation Unit	Violation Description	Severity	OOS	Citation
04/23/2019	WP91389	CA	-	-	-	-	-
03/27/2019	WP91389	CA	-	-	-	-	-
03/06/2019	WP91389	CA	-	-	-	-	-
01/13/2019	WP91389	CA	-	-	-	-	-
01/07/2019	WP91389	CA	-	-	-	-	-
11/21/2018	WP91389	CA	-	-	-	-	-
08/10/2018	WP91389	CA	-	-	-	-	-
07/05/2018	WP91389	CA	-	-	-	-	-
03/13/2018	WP91389	CA	1	393.95A - No/discharged/unsecured fire extinguisher	2	No	
03/12/2018	WP91389	CA	-	-	-	-	-
12/27/2017	WP91389	CA	-	-	-	-	-
11/06/2017	WP91389	CA	-	-	-	-	-
08/10/2017	WP91389	CA	-	-	-	-	-
06/13/2017	WP91389	CA	-	-	-	-	-
03/08/2017	WP91389	CA	D	392.2SLLS2 - State/Local Laws - Speeding 6-10 miles per hour over the speed limit	4	No	DA43655
03/08/2017	WP91389	CA	D	392.2FC - Following too close	5	No	
02/23/2017	WP91389	CA	-	-	-	-	-
01/25/2017	WP91389	CA	-	-	-	-	-
DOT No: 2864907		Docket No: MC959970		Name: UTI TRANS LLC		Interstate: Yes	
Date	Unit License	Unit Lic State	Violation Unit	Violation Description	Severity	OOS	Citation
09/20/2016	WP39404	CA	-	-	-	-	-
DOT No: 554266		Docket No: MC273651		Name: BRIAN COSTA TRUCKING INC		Interstate: Yes	
Date	Unit License	Unit Lic State	Violation Unit	Violation Description	Severity	OOS	Citation
08/18/2016	WP39404	CA	-	-	-	-	-
DOT No: 1282821		Docket No: MC499758		Name: BARAICH TRUCKING LLC		Interstate: Yes	
Date	Unit License	Unit Lic State	Violation Unit	Violation Description	Severity	OOS	Citation
06/29/2016	WP39404	CA	-	-	-	-	-
03/27/2016	WP39404	CA	-	-	-	-	-
DOT No: 2013436		Docket No: MC820670		Name: UV TRANSPORT LLC		Interstate: Yes	
Date	Unit License	Unit Lic State	Violation Unit	Violation Description	Severity	OOS	Citation
03/12/2016	WP69046	CA	-	-	-	-	-
DOT No: 1282821		Docket No: MC499758		Name: BARAICH TRUCKING LLC		Interstate: Yes	
Date	Unit License	Unit Lic State	Violation Unit	Violation Description	Severity	OOS	Citation
02/11/2016	WP39404	CA	-	-	-	-	-
DOT No: 2576352		Docket No: MC901211		Name: MAJOR FREIGHT LINES LLC		Interstate: Yes	
Date	Unit License	Unit Lic State	Violation Unit	Violation Description	Severity	OOS	Citation
02/11/2016	WP69046	CA	-	-	-	-	-
DOT No: 1282821		Docket No: MC499758		Name: BARAICH TRUCKING LLC		Interstate: Yes	
Date	Unit License	Unit Lic State	Violation Unit	Violation Description	Severity	OOS	Citation
02/09/2016	WP39404	CA	-	-	-	-	-
01/26/2016	WP39404	CA	-	-	-	-	-
01/24/2016	WP39404	CA	-	-	-	-	-
01/06/2016	WP39404	CA	-	-	-	-	-
08/05/2015	WP39404	CA	D	395.3A2PROP - Driving beyond 14 hour duty period (Property carrying vehicle)	7	Yes	VERBAL
08/04/2015	WP39404	CA	-	-	-	-	-
02/28/2015	WP39404	CA	-	-	-	-	-
01/26/2015	WP39404	CA	-	-	-	-	-
DOT No: 190991		Docket No: MC152187		Name: GORDON TRUCKING INC		Interstate: Yes	



Date	Unit License	Unit Lic State	Violation Unit	Violation Description	Severity	OOS	Citation
07/04/2013	YAGF845	OR	D	392.2SLLS2 - State/Local Laws - Speeding 6-10 miles per hour over the speed limit	4	No	WARNING
09/24/2012	YAGF845	OR	-	-	-	-	-

VIN: 1FUJHHDR7KLKR1675		Unit: Truck Tractor		Year: 2019	Make: FREIGHTLINER		
Crash Report No.	DOT	Date	State	Fatalities	Injuries	Tow Away	Vehicles Involved
OR2019420196	2344053	12/18/2019	OR	0	0	Yes	2

DOT No: 3708245	Docket No: MC1300372	Name: DREAMERS' TRANSPORT LLC			Interstate: Yes		
------------------------	-----------------------------	--------------------------------------	--	--	------------------------	--	--

Date	Unit License	Unit Lic State	Violation Unit	Violation Description	Severity	OOS	Citation
10/02/2024	XP99345	CA	D	395.24 - HOS (ELD) - ELD FORM AND MANNER	1	No	
10/02/2024	XP99345	CA	D	392.2 - Operating a commercial motor vehicle not in accordance with the laws, ordinances, and regulations of the jurisdiction in which it is being operated - Unsafe Driving	0	No	
10/02/2024	XP99345	CA	D	395.8E1 - Making, or permitting a driver to make, a false report regarding duty status (critical)	2	No	
10/02/2024	XP99345	CA	1	393.95F - No / insufficient warning devices	2	No	
10/02/2024	XP99345	CA	1	396.17C - Operating a CMV without proof of a periodic inspection	4	No	
08/13/2024	XP99345	CA	1	393.95A - No/discharged/unsecured fire extinguisher	2	No	
05/27/2024	XP99345	CA	D	392.2SLLS2 - State/Local Laws - Speeding 6-10 miles per hour over the speed limit	4	No	00LL0008N
05/27/2024	XP99345	CA	1	393.75C - Tire -other tread depth less than 2/32 of inch	8	No	00LL0008P
10/24/2023	XP99345	CA	-	-	-	-	-
01/26/2023	XP99345	CA	-	-	-	-	-
12/20/2022	XP99345	CA	D	392.2PK - Unlawfully parking and/or leaving vehicle in the roadway	1	No	
12/20/2022	XP99345	CA	D	392.22A - Failing to use hazard warning flashers	1	No	
12/20/2022	XP99345	CA	D	392.22B - Failing/improper placement of warning devices	2	No	9GRI22122007181
09/25/2022	XP99345	CA	D	392.2SLLS2 - State/Local Laws - Excessive Weight - 1-2500 Lbs Over On An Axle/Axle Groups.	0	No	
07/08/2022	XP99345	CA	1	396.3A1 - Inspection/repair and maintenance parts and accessories	2	No	

DOT No: 2727621	Docket No: MC924161	Name: GURTEJ LINCOLN TRANS INC			Interstate: Yes		
------------------------	----------------------------	---------------------------------------	--	--	------------------------	--	--

Date	Unit License	Unit Lic State	Violation Unit	Violation Description	Severity	OOS	Citation
04/06/2022	XP99345	CA	-	-	-	-	-

DOT No: 3708245	Docket No: MC1300372	Name: DREAMERS' TRANSPORT LLC			Interstate: Yes		
------------------------	-----------------------------	--------------------------------------	--	--	------------------------	--	--

Date	Unit License	Unit Lic State	Violation Unit	Violation Description	Severity	OOS	Citation
03/01/2022	XP99345	CA	-	-	-	-	-
01/09/2022	XP99345	CA	-	-	-	-	-

DOT No: 2344053	Docket No: MC902095	Name: SHAHEEN TRANSPORT LLC			Interstate: Yes		
------------------------	----------------------------	------------------------------------	--	--	------------------------	--	--



Date	Unit License	Unit Lic State	Violation Unit	Violation Description	Severity	OOS	Citation
06/25/2021	XP15514	CA	-	-	-	-	-
06/22/2021	XP15514	CA	-	-	-	-	-
03/30/2021	XP15514	CA	-	-	-	-	-
11/24/2020	XP15514	CA	-	-	-	-	-
11/02/2020	XP15514	CA	-	-	-	-	-
08/12/2020	XP15514	CA	D	395.22G - Portable ELD not mounted in a fixed position and visible to driver	1	No	CN075192
08/12/2020	XP15514	CA	D	395.3A2PROP - Driving beyond 14 hour duty period (Property carrying vehicle) - Nominal Violation	1	No	
07/09/2020	XP15514	CA	-	-	-	-	-
07/01/2020	XP15514	CA	1	392.2SLEWA1 - State/Local Laws - Excessive Weight - 1-2500 Lbs Over On An Axle/Axle Groups.	0	No	JH65392
03/20/2020	XP15514	CA	D	383.23A2 - Operating a CMV without a CDL	8	Yes	
03/20/2020	XP15514	CA	D	392.2LV - Lane Restriction violation	3	No	X
03/15/2020	XP15514	CA	-	-	-	-	-
02/24/2020	XP15514	CA	-	-	-	-	-
02/23/2020	XP15514	CA	-	-	-	-	-
02/20/2020	XP15514	CA	-	-	-	-	-
02/04/2020	XP15514	CA	-	-	-	-	-
12/14/2019	XP15514	CA	-	-	-	-	-
12/08/2019	XP15514	CA	-	-	-	-	-
12/04/2019	XP15514	CA	-	-	-	-	-
08/26/2019	XP15514	CA	-	-	-	-	-
07/17/2019	XP15514	CA	-	-	-	-	-
04/24/2019	XP15514	CA	-	-	-	-	-
03/13/2019	XP15514	CA	-	-	-	-	-
03/12/2019	XP15514	CA	D	392.2C - Failure to obey traffic control device	5	No	HS33324
03/12/2019	XP15514	CA	D	395.22G - Portable ELD not mounted in a fixed position and visible to driver	1	No	

VIN: 3AKJGLDR0HSHU4119 Unit: Truck Tractor Year: 2017 Make: FREIGHTLINER

DOT No: 3967669 Docket No: MC1481671 Name: HNS EXPRESS INC Interstate: Yes

Date	Unit License	Unit Lic State	Violation Unit	Violation Description	Severity	OOS	Citation
01/12/2025	YP79786	CA	-	-	-	-	-
12/26/2024	YP79786	CA	1	393.11A1LFTSM - LIGHTING - FRONT - TURN SIGNAL - MISSING.	6	No	WARNING
07/31/2024	YP79786	CA	-	-	-	-	-
07/31/2024	YP79786	CA	-	-	-	-	-
04/26/2024	YP79786	CA	-	-	-	-	-
11/12/2023	YP79786	CA	1	392.2AU - State Operating Authority Violation	0	No	KR 32416
11/12/2023	YP79786	CA	D	392.2H - State/Local Hours-of-Service (HOS)	7	No	WARNING
08/01/2023	YP79786	CA	1	393.45 - Brake tubing and hose adequacy	4	Yes	
08/01/2023	YP79786	CA	-	-	-	-	-
07/12/2023	YP79786	CA	D	395.8 - Driver record of duty status (general/form and manner)	1	No	
03/30/2023	YP05481	CA	-	-	-	-	-
02/13/2023	YP05481	CA	1	396.3A1BL - Brake system pressure loss	4	No	
02/01/2023	YP05481	CA	1	396.3A1BL - Brake system pressure loss	4	No	

DOT No: 2112438 Docket No: MC736463 Name: TRUE HEART LOGISTIC INC Interstate: Yes

Date	Unit License	Unit Lic State	Violation Unit	Violation Description	Severity	OOS	Citation
07/25/2022	YP05481	CA	-	-	-	-	-
01/26/2022	YP05481	CA	-	-	-	-	-
01/26/2022	YP05481	CA	D	395.3A2PROP - Driving beyond 14 hour duty period (Property carrying vehicle)	7	No	
01/11/2022	YP05481	CA	1	396.3A1BL - Brake system pressure loss	4	No	HC46933
10/25/2021	YP05481	CA	-	-	-	-	-
10/19/2021	YP05481	CA	1	393.53B - Automatic brake adjuster CMV manufactured on or after 10/20/1994 - air brake	4	No	
10/19/2021	YP05481	CA	1	393.47E - Clamp/Roto-Chamber type brake(s) out of adjustment	4	No	VERBAL
09/07/2021	YP05481	CA	1	393.47E - Clamp/Roto-Chamber type brake(s) out of adjustment	4	No	DA173130
07/26/2021	YP05481	CA	1	393.75A3 - Tire -flat and/or audible air leak	8	Yes	



DOT No: 2344053		Docket No: MC902095		Name: SHAHEEN TRANSPORT LLC		Interstate: Yes	
Date	Unit License	Unit Lic State	Violation Unit	Violation Description	Severity	OOS	Citation
04/26/2021	XP83258	CA	D	395.8E - False report of drivers record of duty status	7	Yes	
04/01/2021	XP83258	CA	D	392.2H - State/Local Hours-of-Service (HOS)	7	No	VERBAL
02/25/2021	XP83258	CA	-	-	-	-	-
02/17/2021	XP83258	CA	-	-	-	-	-
02/12/2021	XP83258	CA	-	-	-	-	-

DOT No: 3706		Docket No: MC140665		Name: NEW PRIME INC		Interstate: Yes	
Date	Unit License	Unit Lic State	Violation Unit	Violation Description	Severity	OOS	Citation
05/23/2019	38AR4T	MO	-	-	-	-	-
05/24/2018	38AR4T	MO	-	-	-	-	-
05/10/2017	38AR4T	MO	-	-	-	-	-

VIN: 3AKJHHR6LSLJ1095		Unit: Truck Tractor		Year: 2020		Make: FREIGHTLINER	
-----------------------	--	---------------------	--	------------	--	--------------------	--

DOT No: 2037353		Docket No: MC717015		Name: KIDD EXPRESS LLC		Interstate: Yes	
Date	Unit License	Unit Lic State	Violation Unit	Violation Description	Severity	OOS	Citation
08/09/2024	69KT1J	MO	1	395.30B1 - Driver failed to certify the accuracy of the information gathered by the ELD	1	No	

DOT No: 3415539		Docket No: MC1102547		Name: BAAZ TRUCKING LLC		Interstate: Yes	
Date	Unit License	Unit Lic State	Violation Unit	Violation Description	Severity	OOS	Citation
05/05/2022	YP23193	CA	1	392.2SLLEWG1 - State/Local Laws - Excessive Weight - 1-2500 Lbs Over On Allowable Gross Weight.	0	No	
04/11/2022	YP23193	CA	-	-	-	-	-
04/08/2022	YP23193	CA	D	395.8F01 - Drivers record of duty status not current	5	No	
12/03/2021	YP23193	CA	-	-	-	-	-
10/19/2021	YP23193	CA	-	-	-	-	-

DOT No: 2344053		Docket No: MC902095		Name: SHAHEEN TRANSPORT LLC		Interstate: Yes	
Date	Unit License	Unit Lic State	Violation Unit	Violation Description	Severity	OOS	Citation
04/20/2021	XP44826	CA	-	-	-	-	-
03/03/2021	XP44826	CA	D	392.2SLLS3 - State/Local Laws - Speeding 11-14 miles per hour over the speed limit	7	No	KP95858
02/28/2021	XP44826	CA	-	-	-	-	-
11/19/2020	XP44826	CA	-	-	-	-	-
06/29/2020	XP44826	CA	-	-	-	-	-
01/27/2020	XP44826	CA	-	-	-	-	-
12/02/2019	XP44826	CA	-	-	-	-	-
11/17/2019	XP44826	CA	-	-	-	-	-
11/07/2019	XP44826	CA	-	-	-	-	-
10/21/2019	XP44826	CA	-	-	-	-	-
07/15/2019	XP44826	CA	-	-	-	-	-
07/02/2019	XP44826	CA	-	-	-	-	-

VIN: 3AKJGLD51GSHB5638		Unit: Truck Tractor		Year: 2016		Make: FREIGHTLINER	
------------------------	--	---------------------	--	------------	--	--------------------	--

DOT No: 3917789		Docket No: MC1448183		Name: CHAHALPB18 CORPORATION		Interstate: Yes	
-----------------	--	----------------------	--	------------------------------	--	-----------------	--



Date	Unit License	Unit Lic State	Violation Unit	Violation Description	Severity	OOS	Citation
10/12/2024	YP15866	CA	-	-	-	-	-
10/11/2024	YP15866	CA	1	396.5BHWSL - HUBS - WHEEL SEAL LEAKING.	2	Yes	DA302572
06/14/2024	YP15866	CA	-	-	-	-	-
05/21/2024	YP15866	CA	-	-	-	-	-
02/16/2024	YP15866	CA	-	-	-	-	-
10/20/2023	YP15866	CA	D	392.71A - Using or equipping a CMV with radar detector	5	No	
10/20/2023	YP15866	CA	D	392.2C - Failure to obey traffic control device	5	No	
10/20/2023	YP15866	CA	D	395.22G - Portable ELD not mounted in a fixed position and visible to driver	1	No	
10/20/2023	YP15866	CA	D	395.30B1 - Driver failed to certify the accuracy of the information gathered by the ELD	1	No	
09/21/2023	YP15866	CA	-	-	-	-	-
09/21/2023	YP15866	CA	1	393.209D - Steering system components worn, welded, or missing	6	Yes	DA306744
08/28/2023	YP15866	CA	D	395.3A1HOSPD - HOS (PROPERTY) - DRIVING MORE THAN 11 HOURS FOLLOWING 10 CONSECUTIVE HOURS OFF DUTY DURING THE CURRENT 8 CONSECUTIVE DAY PERIOD. DATE AND TIME:	7	Yes	
08/28/2023	YP15866	CA	D	392.82DUMT - DRIVER - USING A HAND-HELD MOBILE TELEPHONE.	10	No	3A0461720
08/28/2023	YP15866	CA	1	392.2SLLSR	0	No	
04/14/2023	YP15866	CA	-	-	-	-	-
04/10/2023	YP15866	CA	1	396.3A1 - Inspection/repair and maintenance parts and accessories	2	No	
03/15/2023	YP15066	CA	1	396.17C - Operating a CMV without proof of a periodic inspection	4	No	
11/10/2022	YP15866	CA	1	393.95A - No/discharged/unsecured fire extinguisher	2	No	
11/10/2022	YP15866	CA	1	393.205A - Wheel/rim cracked or broken	2	Yes	
DOT No: 2112438		Docket No: MC736463		Name: TRUE HEART LOGISTIC INC		Interstate: Yes	
Date	Unit License	Unit Lic State	Violation Unit	Violation Description	Severity	OOS	Citation
10/24/2022	YP15866	CA	-	-	-	-	-
07/21/2022	YP15866	CA	-	-	-	-	-
05/09/2022	YP15866	CA	-	-	-	-	-
12/30/2021	YP15866	CA	1	393.75A3 - Tire -flat and/or audible air leak	8	Yes	
12/08/2021	YP15866	CA	-	-	-	-	-
06/24/2021	YP15866	CA	-	-	-	-	-
DOT No: 2344053		Docket No: MC902095		Name: SHAHEEN TRANSPORT LLC		Interstate: Yes	
Date	Unit License	Unit Lic State	Violation Unit	Violation Description	Severity	OOS	Citation
03/25/2021	XP59179	CA	1	393.75A3 - Tire -flat and/or audible air leak	8	Yes	
01/13/2021	XP59179	CA	-	-	-	-	-
12/17/2020	XP59179	CA	-	-	-	-	-
09/25/2020	XP59179	CA	-	-	-	-	-
06/22/2020	XP59179	CA	-	-	-	-	-

VIN: 1XPHD49X6CD141780		Unit: Truck Tractor		Year: 2012	Make: PETERBILT		
DOT No: 4008493		Docket No: MC1508696		Name: EMPIRE SVC LLC		Interstate: Yes	
Date	Unit License	Unit Lic State	Violation Unit	Violation Description	Severity	OOS	Citation
08/26/2023	MISSING	CA	-	-	-	-	-
DOT No: 3582774		Docket No: MC1210772		Name: PB31 TRANSPORT LLC		Interstate: Yes	
Date	Unit License	Unit Lic State	Violation Unit	Violation Description	Severity	OOS	Citation
09/15/2022	XP88549	CA	1	392.2FT - State Or International Fuel Tax (Ifta) Violation	0	No	
09/15/2022	XP88549	CA	1	396.17C - Operating a CMV without proof of a periodic inspection	4	No	
09/15/2022	XP88549	CA	D	392.2MI - Miscellaneous Traffic Law Violation	0	No	
09/15/2022	XP88549	CA	1	393.78 - Windshield wipers inoperative/defective	1	No	
09/15/2022	XP88549	CA	1	393.205A - Wheel/rim cracked or broken	2	Yes	
09/15/2022	XP88549	CA	D	383.51ANSIN - Driving a CMV while CDL is suspended for a non-safety-related reason and in the state of driver license issuance.	5	Yes	2A0579701
05/12/2022	XP88549	CA	-	-	-	-	-



Carrier Software
 1-800-646-5152
 info@CarrierSoftware.com

CONFIDENTIAL - Intended for use by Amerigo Insurance Agency - Date: 3/14/2025

SHAHEEN TRANSPORT LLC - DOT# 2344053 / MC902095

DOT No: 3298066		Docket No: MC1045564		Name: LAZ TRANSPORTATION LLC		Interstate: Yes	
Date	Unit License	Unit Lic State	Violation Unit	Violation Description	Severity	OOS	Citation
05/04/2022	XP88549	CA	1	393.24A - Noncompliance with headlamp requirements	6	No	WARNING
DOT No: 3582774		Docket No: MC1210772		Name: PB31 TRANSPORT LLC		Interstate: Yes	
Date	Unit License	Unit Lic State	Violation Unit	Violation Description	Severity	OOS	Citation
11/22/2021	XP88549	CA	-	-	-	-	-
11/01/2021	XP88549	CA	D	392.2 - Operating a commercial motor vehicle not in accordance with the laws, ordinances, and regulations of the jurisdiction in which it is being operated - Unsafe Driving	0	No	
08/12/2021	XP88549	CA	-	-	-	-	-
DOT No: 2344053		Docket No: MC902095		Name: SHAHEEN TRANSPORT LLC		Interstate: Yes	
Date	Unit License	Unit Lic State	Violation Unit	Violation Description	Severity	OOS	Citation
03/17/2021	XP88549	CA	1	393.47A - Inadequate brakes for safe stopping	4	Yes	WARNING
03/16/2021	XP88549	CA	1	393.209D - Steering system components worn, welded, or missing	6	No	
03/16/2021	XP88549	CA	1	393.75A3 - Tire -flat and/or audible air leak	8	Yes	
03/16/2021	XP88549	CA	1	392.2DIM - Dimension Violation (Width / Height / Length)	0	No	
12/20/2020	XP88549	CA	-	-	-	-	-
12/15/2020	XP88549	CA	-	-	-	-	-
DOT No: 1825110		Docket No: MC662166		Name: A D CARRIERS INC		Interstate: Yes	



Date	Unit License	Unit Lic State	Violation Unit	Violation Description	Severity	OOS	Citation
09/28/2020	WP76589	CA	-	-	-	-	-
07/29/2020	WP76589	CA	-	-	-	-	-
03/19/2020	WP76589	CA	-	-	-	-	-
03/16/2020	WP76589	CA	1	396.3A1 - Inspection/repair and maintenance parts and accessories	2	No	VERBAL
11/30/2019	WP76589	CA	1	396.3A1 - Inspection/repair and maintenance parts and accessories	2	Yes	DA42414
11/28/2019	WP76589	CA	D	395.22G - Portable ELD not mounted in a fixed position and visible to driver	1	No	
11/28/2019	WP76589	CA	D	392.2SLLS2 - State/Local Laws - Speeding 6-10 miles per hour over the speed limit	4	No	
11/21/2019	WP76589	CA	D	395.15G01 - Driver failed to have instructions on-board CMV for installed automatic on-board recording device.	1	No	
11/21/2019	WP76589	CA	D	395.22H4 - Driver failed to maintain supply of blank driver's records of duty status graph-grids	1	No	
11/21/2019	WP76589	CA	D	395.15I9 - Driver not adequately trained in the operation of the automatic on-board recording device.	1	No	
10/09/2019	WP76589	CA	-	-	-	-	-
09/13/2019	WP76589	CA	-	-	-	-	-
08/12/2019	WP76589	CA	-	-	-	-	-
12/14/2018	WP76589	CA	1	393.9TS - Inoperative turn signal	6	No	
12/14/2018	WP76589	CA	1	393.207A - Axle positioning parts defective/missing	7	Yes	DA40097
12/14/2018	WP76589	CA	-	-	-	-	-
05/19/2018	WP76589	CA	1	392.2SLLLEWA1 - State/Local Laws - Excessive Weight - 1-2500 Lbs Over On An Axle/Axle Groups.	0	No	
03/14/2018	WP76589	CA	-	-	-	-	-
03/10/2018	WP76589	CA	D	395.8E - False report of drivers record of duty status	7	No	
03/10/2018	WP76589	CA	1	393.65 - Fuel system requirements	1	Yes	DM26064
03/10/2018	WP76589	CA	1	393.9A - Inoperative required lamps	2	No	
02/28/2018	WP76589	CA	D	392.2 - Operating a commercial motor vehicle not in accordance with the laws, ordinances, and regulations of the jurisdiction in which it is being operated - Unsafe Driving	0	No	
02/05/2018	WP76589	CA	-	-	-	-	-
02/03/2018	WP76589	CA	-	-	-	-	-
12/17/2017	WP76589	CA	-	-	-	-	-
12/12/2017	WP76589	CA	-	-	-	-	-
10/12/2017	WP76589	CA	-	-	-	-	-
06/21/2017	WP76589	CA	1	393.83A - Exhaust system location	1	Yes	BW52374
06/21/2017	WP76589	CA	1	396.3A1 - Inspection/repair and maintenance parts and accessories	2	No	
05/30/2017	WP76589	CA	1	393.75C - Tire -other tread depth less than 2/32 of inch	8	No	
05/30/2017	WP76589	CA	1	396.3A1BOS - BRAKES OUT OF SERVICE: The number of defective brakes is equal to or greater than 20 percent of the service brakes on the vehicle or combination	0	Yes	
05/30/2017	WP76589	CA	1	393.83A - Exhaust system location	1	No	
05/30/2017	WP76589	CA	1	393.47A - Inadequate brakes for safe stopping	4	No	
05/30/2017	WP76589	CA	1	393.41 - No or defective parking brake system on CMV	4	Yes	
05/30/2017	WP76589	CA	1	396.5BHWSLIW - Hubs - Wheel seal leaking - inner wheel	2	Yes	
05/10/2017	WP76589	CA	-	-	-	-	-
06/03/2016	WP54727	CA	1	393.75C - Tire -other tread depth less than 2/32 of inch	8	No	CJ046603
06/03/2016	WP54727	CA	1	393.45B2 - Failing to secure brake hose/tubing against mechanical damage	4	Yes	CJ046603
05/24/2016	WP54727	CA	1	392.2SLLLEWA1 - State/Local Laws - Excessive Weight - 1-2500 Lbs Over On An Axle/Axle Groups.	0	No	CC20673
05/24/2016	WP54727	CA	D	395.8E - False report of drivers record of duty status	7	No	
02/16/2016	WP54727	WA	1	393.75A - Flat tire or fabric exposed	8	Yes	
02/16/2016	WP54727	WA	D	391.11B2 - Driver cannot read or speak the English language sufficiently to respond to official inquiries.	4	No	
02/16/2016	WP54727	WA	D	395.3B2 - Requiring or permitting driver to drive after having been on duty more than 70 hours in 8 consecutive days	7	Yes	
02/16/2016	WP54727	WA	D	395.8E - False report of drivers record of duty status	7	Yes	
02/02/2016	WP54727	CA	1	393.75A3 - Tire -flat and/or audible air leak	8	Yes	CR080663
08/17/2015	WP54727	CA	-	-	-	-	-
08/12/2015	WP54727	CA	-	-	-	-	-
DOT No: 302060		Docket No: MC165796		Name: H H WILLIAMS TRUCKING LLC		Interstate: Yes	



Date	Unit License	Unit Lic State	Violation Unit	Violation Description	Severity	OOS	Citation
04/30/2013	087UKN	CO	1	393.25F - Stop lamp violations	6	No	
04/30/2013	087UKN	CO	1	393.9TS - Inoperative turn signal	6	No	
11/18/2012	087UKN	CO	1	392.2FC - Following too close	5	No	
05/08/2012	087UKN	CO	1	393.9H - Inoperative head lamps	6	No	
04/23/2012	087UKN	CO	-	-	-	-	-
01/17/2012	087UKN	CO	-	-	-	-	-

VIN: 3HSCUAPR5AN210024 Unit: Truck Tractor Year: 2010 Make: INTERNATIONAL

DOT No: 2637700 Docket No: MC918811 Name: NEW ALIEN TRANSPORT LLC Interstate: Yes

Date	Unit License	Unit Lic State	Violation Unit	Violation Description	Severity	OOS	Citation
04/11/2024	RP04759	CA	1	393.209ESTPSD - STEERING - POWER STEERING COMPONENTS LOOSE/BROKEN.	6	No	
04/11/2024	RP04759	CA	1	396.5BL - LUBRICATION - OIL OR GREASE LEAK.	3	No	
04/11/2024	RP04759	CA	D	393.34C - HOS (ELD) - DRIVER FAILING TO FOLLOW THE MOTOR CARRIER'S AND ELD PROVIDER'S RECOMMENDATIONS IN RESOLVING THE DATA INCONSISTENCY DISPLAYED ON THE ELD.	1	No	
04/11/2024	RP04759	CA	1	393.75A1TAORETA - TIRES - ALL OTHERS RADIAL PLY HAS MORE THAN ONE PLY EXPOSED IN THE TREAD AREA OR DAMAGED CORD IN THE SIDEWALL.	8	Yes	
04/11/2024	RP04759	CA	1	393.45B2B - AIR BRAKE - HOSE/TUBING DAMAGED OR NOT SECURED.	4	No	
04/11/2024	RP04759	CA	1	393.207FSDAS - SUSPENSION - DEFLATED AIR SUSPENSION.	7	Yes	
04/11/2024	RP04759	CA	1	393.9ALHLI - LIGHTING - HEADLAMP(S) - ANY INOPERATIVE.	6	No	
01/16/2024	RP04759	WA	D	392.16D - DRIVER - FAILED TO USE SEAT BELT WHILE OPERATING A CMV.	7	No	4A0064915
01/16/2024	RP04759	WA	D	392.2SLLTCD - STATE/LOCAL LAWS - FAILED TO OBEY A TRAFFIC CONTROL DEVICE - PERMANENT OR TEMPORARY - E.G. SAFETY OFFICIAL SIGNAL SIGN LIGHT LANE MARKING OTHER.	5	No	4A0064915
05/23/2023	RP04759	WA	-	-	-	-	-
12/16/2022	RP04759	WA	-	-	-	-	-
11/28/2022	TEMP	WA	D	395.34A1 - Failing to note malfunction that requires use of paper log	5	No	
11/28/2022	TEMP	WA	D	395.3A2PROP - Driving beyond 14 hour duty period (Property carrying vehicle)	7	No	
11/23/2022	RP04759	WA	-	-	-	-	-

DOT No: 3580947 Docket No: MC1209563 Name: GOOD JOB ROADWAYS LLC Interstate: Yes

Date	Unit License	Unit Lic State	Violation Unit	Violation Description	Severity	OOS	Citation
12/10/2021	XP84587	CA	D	395.24C2III - Driver failed to manually add shipping document number	1	No	
12/10/2021	XP84587	CA	D	392.2SLLS1 - State/Local Laws - Speeding 1-5 Miles Per Hour Over The Speed Limit	0	No	
06/18/2021	XP84587	CA	-	-	-	-	-
06/07/2021	XP84587	CA	1	396.3A1 - Inspection/repair and maintenance parts and accessories	2	No	

DOT No: 2344053 Docket No: MC902095 Name: SHAHEEN TRANSPORT LLC Interstate: Yes

Date	Unit License	Unit Lic State	Violation Unit	Violation Description	Severity	OOS	Citation
02/09/2021	XP84587	CA	1	393.83H - Exhaust system not securely fastened	1	No	
12/19/2020	XP84587	CA	-	-	-	-	-
09/15/2020	XP84587	CA	D	395.8AELD - ELD - No record of duty status (ELD Required)	5	Yes	
09/07/2020	XP84587	CA	D	395.8AELD - ELD - No record of duty status (ELD Required)	5	No	

DOT No: 2570652 Docket No: MC898265 Name: R S EXPRESS LLC Interstate: Yes

Date	Unit License	Unit Lic State	Violation Unit	Violation Description	Severity	OOS	Citation
------	--------------	----------------	----------------	-----------------------	----------	-----	----------



Date	Unit License	Unit Lic State	Violation Unit	Violation Description	Severity	OOS	Citation
12/09/2019	WP53745	CA	-	-	-	-	-
11/08/2019	WP53745	CA	-	-	-	-	-
09/26/2019	WP53745	CA	-	-	-	-	-
06/14/2019	WP53745	CA	D	395.8E - False report of drivers record of duty status	7	No	-
04/26/2019	WP53745	CA	-	-	-	-	-
03/05/2019	WP53745	CA	-	-	-	-	-
08/16/2018	WP53745	CA	1	393.209D - Steering system components worn, welded, or missing	6	Yes	HV63978
06/19/2018	WP53745	CA	-	-	-	-	-
05/09/2018	WP53745	CA	-	-	-	-	-
01/16/2018	WP53745	CA	D	395.15G01 - Driver failed to have instructions on-board CMV for installed automatic on-board recording device.	1	No	-
08/03/2017	WP53745	CA	-	-	-	-	-
05/17/2017	WP53745	CA	-	-	-	-	-
01/26/2017	WP53745	CA	-	-	-	-	-
07/02/2016	WP53745	CA	-	-	-	-	-
02/05/2016	WP53745	CA	-	-	-	-	-
01/26/2016	WP53745	CA	1	393.9A - Inoperative required lamps	2	No	-
12/22/2015	WP53745	CA	-	-	-	-	-
08/22/2015	WP53745	CA	-	-	-	-	-
06/26/2015	WP53745	CA	-	-	-	-	-
05/13/2015	WP53745	CA	-	-	-	-	-
04/22/2015	WP33306	CA	D	392.2C - Failure to obey traffic control device	5	No	WARNING
04/22/2015	WP33306	CA	D	392.2MI - Miscellaneous Traffic Law Violation	0	No	WANRING
03/04/2015	WP33306	CA	-	-	-	-	-
02/28/2015	WP33306	CA	-	-	-	-	-

DOT No: 2384278 Docket No: MC819125 Name: ROYAL HAULING INC Interstate: Yes

Date	Unit License	Unit Lic State	Violation Unit	Violation Description	Severity	OOS	Citation
11/14/2014	WP33306	CA	-	-	-	-	-
10/15/2014	WP33306	CA	-	-	-	-	-
10/07/2014	WP33306	CA	-	-	-	-	-
09/18/2014	WP33306	CA	D	395.8E - False report of drivers record of duty status	7	No	-
09/18/2014	WP33306	CA	1	396.17C - Operating a CMV without proof of a periodic inspection	4	No	-
09/07/2014	WP33306	CA	-	-	-	-	-
09/02/2014	WP33306	CA	-	-	-	-	-
08/18/2014	WP33306	CA	1	393.75A1 - Tire -ply or belt material exposed	8	Yes	CW095303

DOT No: 53467 Docket No: MC138328 Name: WERNER ENTERPRISES INC Interstate: Yes

Date	Unit License	Unit Lic State	Violation Unit	Violation Description	Severity	OOS	Citation
02/11/2014	147975	NE	-	-	-	-	-
06/25/2012	147975	NE	-	-	-	-	-
02/16/2012	147975	NE	D	392.2C - Failure to obey traffic control device	5	No	T22312021601373
02/14/2012	14795	NE	D	392.2W - Size And Weight (§ 392.2w*)	0	No	V16166HP

VIN: 3AKJHHR8LSLJ1096 Unit: Truck Tractor Year: 2020 Make: FREIGHTLINER

Crash Report No.	DOT	Date	State	Fatalities	Injuries	Tow Away	Vehicles Involved
OR2023400026	3773696	02/13/2023	OR	0	0	Yes	1
OR2021400174	2982191	12/11/2021	OR	0	0	Yes	2

DOT No: 3773696 Docket No: MC1348192 Name: ETIHAD TRUCKING LLC Interstate: Yes



Date	Unit License	Unit Lic State	Violation Unit	Violation Description	Severity	OOS	Citation
12/09/2024	YP21075	CA	-	-	-	-	-
11/30/2024	YP21075	CA	-	-	-	-	-
09/26/2024	YP21075	CA	-	-	-	-	-
09/25/2024	YP21075	CA	D	392.2 - Operating a commercial motor vehicle not in accordance with the laws, ordinances, and regulations of the jurisdiction in which it is being operated - Unsafe Driving	0	No	VERBAL
05/23/2024	YP21075	CA	-	-	-	-	-
05/16/2024	YP21075	CA	1	393.9TS - Inoperative turn signal	6	No	VERBAL WARNING
12/05/2023	YP21075	CA	-	-	-	-	-
11/14/2023	YP21075	CA	-	-	-	-	-
08/14/2023	YP21075	CA	-	-	-	-	-
11/22/2022	YP21075	CA	-	-	-	-	-
02/15/2022	YP21075	CA	-	-	-	-	-

DOT No: 2982191 Docket No: MC14813 Name: SHAHEEN TRANS LLC Interstate: Yes

Date	Unit License	Unit Lic State	Violation Unit	Violation Description	Severity	OOS	Citation
01/07/2022	YP21075	CA	-	-	-	-	-

DOT No: 2344058 Docket No: Name: CRYSTAL SPRING FARM INC Interstate: No

Date	Unit License	Unit Lic State	Violation Unit	Violation Description	Severity	OOS	Citation
04/28/2021	XP44833	CA	1	393.45B2 - Failing to secure brake hose/tubing against mechanical damage	4	No	VERBAL

DOT No: 2344053 Docket No: MC902095 Name: SHAHEEN TRANSPORT LLC Interstate: Yes

Date	Unit License	Unit Lic State	Violation Unit	Violation Description	Severity	OOS	Citation
01/08/2021	XP44833	CA	-	-	-	-	-
08/11/2020	XP44833	CA	-	-	-	-	-
08/11/2020	XP44833	CA	-	-	-	-	-
06/25/2020	XP44833	CA	-	-	-	-	-
05/15/2020	XP44833	CA	D	392.2SLLS2 - State/Local Laws - Speeding 6-10 miles per hour over the speed limit	4	No	XZ0441895
02/22/2020	XP44833	CA	D	391.41AF - Operating a property-carrying vehicle without possessing a valid medical certificate.	1	No	
02/22/2020	XP44833	CA	D	395.8AELD - ELD - No record of duty status (ELD Required)	5	No	
02/06/2020	XP44833	CA	-	-	-	-	-
07/21/2019	XP44833	CA	-	-	-	-	-

VIN: 3AKJHHDR1MSMA8878 Unit: Truck Tractor Year: 2021 Make: FREIGHTLINER

Crash Report No.	DOT	Date	State	Fatalities	Injuries	Tow Away	Vehicles Involved
UT2103609271	3517062	06/15/2021	UT	0	0	Yes	2

DOT No: 3143409 Docket No: Name: DATTS EXPEDITED TRUCKING INC Interstate: No

Date	Unit License	Unit Lic State	Violation Unit	Violation Description	Severity	OOS	Citation
11/27/2024	9G82229	CA	D	392.2SLLS2 - State/Local Laws - Speeding 6-10 miles per hour over the speed limit	4	No	RK68709
11/27/2024	9G82229	CA	D	395.24DELDPT - HOS (ELD) - On request by an authorized safety official, a driver must produce and transfer from an ELD the driver's hours-of-service records in accordance with the instruction sheet provided by the motor carrier.	3	No	
11/27/2024	9G82229	CA	D	395.22GELDMFV - HOS (ELD) - A PORTABLE ELD IS NOT MOUNTED IN A FIXED POSITION AND VISIBLE TO THE DRIVER WHEN SEATED IN THE NORMAL DRIVING POSITION.	1	No	
11/27/2024	9G82229	CA	D	392.2SLLLR - STATE/LOCAL LAWS - LANE RESTRICTION VIOLATION.	3	No	
07/15/2024	9G82229	CA	-	-	-	-	-
04/02/2024	9G82229	CA	1	393.9H - Inoperative head lamps	6	No	DA518909
07/07/2023	9G82229	CA	-	-	-	-	-

DOT No: 3517062 Docket No: MC1166046 Name: AMERICAN HAWK LOGISTICS LLC Interstate: Yes



Date	Unit License	Unit Lic State	Violation Unit	Violation Description	Severity	OOS	Citation
11/17/2022	XP59173	CA	D	392.2C - Failure to obey traffic control device	5	No	
11/17/2022	XP59173	CA	D	395.8E - False report of drivers record of duty status	7	Yes	LD52277
10/16/2022	XP59173	CA	1	393.45 - Brake tubing and hose adequacy	4	Yes	WARNING
10/16/2022	XP59173	CA	-	-	-	-	-
09/09/2022	XP59173	CA	-	-	-	-	-
05/17/2022	XP59173	CA	-	-	-	-	-
03/15/2022	XP59173	CA	D	392.2H - State/Local Hours-of-Service (HOS)	7	No	VERBAL
01/31/2022	XP59173	CA	D	395.3A2PROP - Driving beyond 14 hour duty period (Property carrying vehicle)	7	No	
12/07/2021	XP59173	CA	-	-	-	-	-
10/20/2021	XP59173	CA	1	392.2RG - State vehicle registration or License Plate violation	0	No	
09/29/2021	XP59173	CA	D	392.2SLLS2 - State/Local Laws - Speeding 6-10 miles per hour over the speed limit	4	No	
09/29/2021	XP59173	CA	D	395.30B1 - Driver failed to certify the accuracy of the information gathered by the ELD	1	No	
05/26/2021	CP59173	CA	D	392.2SLLLEWA1 - State/Local Laws - Excessive Weight - 1-2500 Lbs Over On An Axle/Axle Groups.	0	No	
04/09/2021	XP59173	CA	-	-	-	-	-
03/23/2021	XP59173	CA	D	395.8E - False report of drivers record of duty status	7	Yes	
03/23/2021	XP59173	CA	D	395.3A2PROP - Driving beyond 14 hour duty period (Property carrying vehicle)	7	No	
03/23/2021	XP59173	CA	D	395.3A3II - Requiring or permitting a property-carrying commercial motor vehicle driver to drive if more than 8 hours have passed since the end of the drivers last off-duty or sleeper-berth period of at least 30 minutes	7	No	
03/23/2021	XP59173	CA	D	395.3A3PROP - Driving beyond 11 hour driving limit in a 14 hour period. (Property Carrying Vehicle)	7	No	
DOT No: 2344053		Docket No: MC902095		Name: SHAHEEN TRANSPORT LLC		Interstate: Yes	
Date	Unit License	Unit Lic State	Violation Unit	Violation Description	Severity	OOS	Citation
12/11/2020	XP59173	CA	-	-	-	-	-
09/25/2020	XP59173	CA	-	-	-	-	-

VIN: 3AKJGHDV2FSGE3991		Unit: Truck Tractor		Year: 2015	Make: FREIGHTLINER		
DOT No: 2853731		Docket No: MC1122054		Name: SECOND GENERATION TRUCKING LLC		Interstate: Yes	
Date	Unit License	Unit Lic State	Violation Unit	Violation Description	Severity	OOS	Citation
11/02/2022	YP36967	CA	-	-	-	-	-
DOT No: 216939		Docket No: MC161864		Name: LANDSTAR INWAY INC		Interstate: Yes	
Date	Unit License	Unit Lic State	Violation Unit	Violation Description	Severity	OOS	Citation
02/07/2021	XP59150	CA	-	-	-	-	-
DOT No: 2344053		Docket No: MC902095		Name: SHAHEEN TRANSPORT LLC		Interstate: Yes	
Date	Unit License	Unit Lic State	Violation Unit	Violation Description	Severity	OOS	Citation
11/02/2020	XP59150	CA	-	-	-	-	-
07/29/2020	XP59150	CA	-	-	-	-	-
DOT No: 1977733		Docket No: MC699302		Name: WHEELER TRUCKING INC		Interstate: Yes	
Date	Unit License	Unit Lic State	Violation Unit	Violation Description	Severity	OOS	Citation
11/17/2018	NE7069	NC	-	-	-	-	-
12/06/2017	RA86763	MI	-	-	-	-	-
DOT No: 124679		Docket No: MC140273		Name: BUESING BULK TRANSPORT INC		Interstate: Yes	
Date	Unit License	Unit Lic State	Violation Unit	Violation Description	Severity	OOS	Citation
04/29/2015	35162W	WI	-	-	-	-	-

VIN: 3AKJGLD53FSFU4958		Unit: Truck Tractor		Year: 2015	Make: FREIGHTLINER		
DOT No: 1467046		Docket No: MX554460		Name: JOSE CARLOS LUQUE ESPINOZA		Interstate: Yes	



Date	Unit License	Unit Lic State	Violation Unit	Violation Description	Severity	OOS	Citation
12/14/2024	9H03761	CA	-	-	-	-	-
12/02/2024	9H03761	CA	1	392.2SLLLEWA1 - State/Local Laws - Excessive Weight - 1-2500 Lbs Over On An Axle/Axle Groups.	0	No	RN76614
11/24/2024	9H03761	CA	1	393.95A4EEUS - EMERGENCY EQUIPMENT - FIRE EXTINGUISHERS - UNSECURED.	2	No	
11/24/2024	9H03761	CA	1	393.45B2BHTD - AIR BRAKE - HOSE/TUBING DAMAGE EXTENDING THROUGH THE OUTER REINFORCEMENT PLY.	4	No	
11/20/2024	9H03761	CA	1	392.2SLLLEWA1 - State/Local Laws - Excessive Weight - 1-2500 Lbs Over On An Axle/Axle Groups.	0	No	

DOT No: 3364256 Docket No: MC1077849 Name: MECCA TRANSPORT INC Interstate: Yes

Date	Unit License	Unit Lic State	Violation Unit	Violation Description	Severity	OOS	Citation
12/07/2022	XP21942	CA	-	-	-	-	-
07/18/2022	XP21942	CA	-	-	-	-	-
11/10/2021	XP21942	CA	-	-	-	-	-
10/05/2021	XP21942	CA	-	-	-	-	-
05/26/2021	XP21942	CA	-	-	-	-	-
05/20/2021	XP21942	CA	-	-	-	-	-
04/28/2021	XP21942	CA	1	392.2SLLLEWA1 - State/Local Laws - Excessive Weight - 1-2500 Lbs Over On An Axle/Axle Groups.	0	No	

DOT No: 2344053 Docket No: MC902095 Name: SHAHEEN TRANSPORT LLC Interstate: Yes

Date	Unit License	Unit Lic State	Violation Unit	Violation Description	Severity	OOS	Citation
11/02/2020	XP21942	CA	-	-	-	-	-
07/12/2020	XP21942	CA	-	-	-	-	-
01/28/2020	XP21942	CA	-	-	-	-	-
07/15/2019	XP21942	CA	-	-	-	-	-
04/25/2019	XP21942	CA	D	395.8E - False report of drivers record of duty status	7	Yes	
04/08/2019	XP21942	CA	-	-	-	-	-
11/05/2018	XP21942	CA	-	-	-	-	-
06/13/2018	XP21942	CA	1	393.205A - Wheel/rim cracked or broken	2	Yes	DM26792

DOT No: 2018512 Docket No: MC710416 Name: WEST COAST FREIGHTLINE LLC Interstate: Yes

Date	Unit License	Unit Lic State	Violation Unit	Violation Description	Severity	OOS	Citation
03/27/2018	XP21942	CA	-	-	-	-	-

DOT No: 557151 Docket No: MC273815 Name: FIRST EXPRESS INC Interstate: Yes

Date	Unit License	Unit Lic State	Violation Unit	Violation Description	Severity	OOS	Citation
12/10/2017	D0076HY	TN	-	-	-	-	-
10/18/2017	D0076HY	TN	-	-	-	-	-
03/17/2016	D0076HY	TN	D	395.15G02 - Driver failed to have on-board a CMV a sufficient supply of blank records of duty status graph-grids.	1	No	
03/17/2016	D0076HY	TN	1	393.60EWS - Windshield - Obstructed	1	No	
03/17/2016	D0076HY	TN	1	393.95B - No spare fuses as required	2	No	
07/16/2014	D0076HY	TN	-	-	-	-	-

VIN: 1FUJGLDR9DSBR0381 Unit: Truck Tractor Year: 2013 Make: FREIGHTLINER

Crash Report No.	DOT	Date	State	Fatalities	Injuries	Tow Away	Vehicles Involved
ID12C3342380	265752	12/18/2012	ID	0	0	Yes	1

DOT No: 3655816 Docket No: MC1261900 Name: TM TRANS LLC Interstate: Yes

Date	Unit License	Unit Lic State	Violation Unit	Violation Description	Severity	OOS	Citation
07/20/2022	YP21063	CA	D	395.15G02 - Driver failed to have on-board a CMV a sufficient supply of blank records of duty status graph-grids.	1	No	
07/20/2022	YP21063	CA	D	395.8ANONELD - No record of duty status when one is required (ELD Not Required)	5	Yes	
05/26/2022	YP21063	CA	-	-	-	-	-
05/23/2022	YP21063	CA	-	-	-	-	-
02/20/2022	YP21063	CA	1	392.2SLLLEWG1 - State/Local Laws - Excessive Weight - 1-2500 Lbs Over On Allowable Gross Weight.	0	No	VERBAL
01/11/2022	YP21063	CA	1	393.95A - No/discharged/unsecured fire extinguisher	2	No	

DOT No: 3286217 Docket No: MC1039856 Name: MOON TRANSPORT LLC Interstate: Yes



Carrier Software
1-800-646-5152
info@CarrierSoftware.com

CONFIDENTIAL - Intended for use by Amerigo Insurance Agency - Date: 3/14/2025

SHAHEEN TRANSPORT LLC - DOT# 2344053 / MC902095

Date	Unit License	Unit Lic State	Violation Unit	Violation Description	Severity	OOS	Citation
06/13/2021	WP45354	CA	-	-	-	-	-
DOT No: 2344053		Docket No: MC902095		Name: SHAHEEN TRANSPORT LLC		Interstate: Yes	



Date	Unit License	Unit Lic State	Violation Unit	Violation Description	Severity	OOS	Citation
10/25/2020	WP45354	CA	-	-	-	-	-
10/05/2020	WP45354	CA	-	-	-	-	-
08/26/2020	WP45354	CA	-	-	-	-	-
08/17/2020	WP45354	CA	-	-	-	-	-
08/10/2020	WP45354	CA	D	392.2SLLS2 - State/Local Laws - Speeding 6-10 miles per hour over the speed limit	4	No	
06/29/2020	WP45354	CA	-	-	-	-	-
05/12/2020	WP45354	CA	-	-	-	-	-
03/23/2020	WP45354	CA	-	-	-	-	-
03/22/2020	WP45354	CA	-	-	-	-	-
02/27/2020	WP45354	CA	1	396.3A1 - Inspection/repair and maintenance parts and accessories	2	No	HC45269
02/09/2020	WP45354	CA	1	396.3A1 - Inspection/repair and maintenance parts and accessories	2	No	VERBAL
12/12/2019	WP45354	CA	-	-	-	-	-
12/05/2019	WP45354	CA	-	-	-	-	-
12/04/2019	WP45354	CA	-	-	-	-	-
09/16/2019	WP45354	CA	-	-	-	-	-
07/29/2019	WP45354	CA	-	-	-	-	-
05/31/2019	WP45354	CA	-	-	-	-	-
05/30/2019	WP45354	CA	1	396.3A1 - Inspection/repair and maintenance parts and accessories	2	Yes	DA40756
05/01/2019	WP45354	CA	-	-	-	-	-
04/23/2019	WP45354	CA	-	-	-	-	-
04/03/2019	WP45354	CA	-	-	-	-	-
03/27/2019	WP45354	CA	-	-	-	-	-
10/06/2018	WP45354	CA	1	393.207C - Leaf spring assembly defective/missing	7	Yes	
08/30/2018	WP45354	CA	-	-	-	-	-
07/30/2018	WP45354	CA	-	-	-	-	-
06/04/2018	WP45354	CA	D	392.2LV - Lane Restriction violation	3	No	
03/16/2018	WP45354	CA	-	-	-	-	-
02/12/2018	WP45354	CA	-	-	-	-	-
12/25/2017	WP45354	CA	-	-	-	-	-
11/09/2017	WP45354	CA	-	-	-	-	-
11/04/2017	WP45354	CA	1	393.45B2 - Failing to secure brake hose/tubing against mechanical damage	4	No	
11/04/2017	WP45354	CA	1	396.3A1 - Inspection/repair and maintenance parts and accessories	2	No	CW684876
10/19/2017	WP45354	CA	-	-	-	-	-
10/02/2017	WP45354	CA	D	392.2SLLS4 - State/Local Laws - Speeding 15 or more miles per hour over the speed limit	10	No	X
09/28/2017	WP45354	CA	1	396.3A1 - Inspection/repair and maintenance parts and accessories	2	No	VERBAL
09/26/2017	WP45354	CA	1	393.205B - Stud/bolt holes elongated on wheels	2	No	CW266707
08/23/2017	WP45354	CA	-	-	-	-	-
07/11/2017	WP45354	CA	-	-	-	-	-
03/16/2017	WP45354	CA	-	-	-	-	-
01/25/2017	WP45354	CA	-	-	-	-	-
10/06/2016	WP45354	CA	-	-	-	-	-
09/14/2016	WP45354	CA	-	-	-	-	-
08/12/2016	WP45354	CA	D	392.2SLLS2 - State/Local Laws - Speeding 6-10 miles per hour over the speed limit	4	No	CT 85596
08/12/2016	WP45354	CA	D	392.2LV - Lane Restriction violation	3	No	WARNING
07/03/2016	WP45354	CA	-	-	-	-	-
07/03/2016	WP45354	CA	-	-	-	-	-
03/10/2016	WP45354	CA	-	-	-	-	-
10/21/2015	WP45354	CA	-	-	-	-	-
07/14/2015	WP45354	CA	1	393.9A - Inoperative required lamps	2	No	
07/14/2015	WP45354	CA	1	396.3A1 - Inspection/repair and maintenance parts and accessories	2	No	
04/15/2015	WP45354	CA	-	-	-	-	-
DOT No: 2171883		Docket No: MC754384		Name: S D TRUCK WORLD INC		Interstate: Yes	



Date	Unit License	Unit Lic State	Violation Unit	Violation Description	Severity	OOS	Citation
01/08/2015	WP45354	CA	-	-	-	-	-
12/17/2014	WP45354	CA	-	-	-	-	-

VIN: 1FUJGLD59FLGF6204		Unit: Truck Tractor		Year: 2015	Make: FREIGHTLINER		
Crash Report No.	DOT	Date	State	Fatalities	Injuries	Tow Away	Vehicles Involved
CA5402110552	2344053	07/08/2021	CA	0	0	Yes	1

DOT No: 977654		Docket No: MC415665		Name: JAIME SOLACHE TRUCKING LLC		Interstate: Yes	
Date	Unit License	Unit Lic State	Violation Unit	Violation Description	Severity	OOS	Citation
01/16/2024	9G53673	CA	D	392.2C - Failure to obey traffic control device	5	No	MB70193

DOT No: 2344053		Docket No: MC902095		Name: SHAHEEN TRANSPORT LLC		Interstate: Yes	
Date	Unit License	Unit Lic State	Violation Unit	Violation Description	Severity	OOS	Citation
10/06/2020	XP08925	CA	1	393.83H - Exhaust system not securely fastened	1	No	
10/06/2020	XP08925	CA	D	395.8AELD - ELD - No record of duty status (ELD Required)	5	Yes	JB17914
10/06/2020	XP08925	CA	1	393.60D - Glazing permits less than 70 percent of light	1	No	JB17915
10/06/2020	XP08925	CA	1	393.11TT - No retroreflective sheeting/reflex reflectors - Truck Tractor manufactured on or after 7/1/1997	3	No	
05/12/2020	XP08925	CA	-	-	-	-	-
03/06/2020	XP08925	CA	D	395.8E - False report of drivers record of duty status	7	Yes	
02/27/2020	XP08925	CA	-	-	-	-	-
11/14/2019	XP08925	CA	-	-	-	-	-
10/25/2019	XP08925	CA	-	-	-	-	-
09/23/2019	XP08925	CA	-	-	-	-	-
05/15/2019	XP08925	CA	-	-	-	-	-
04/22/2019	XP08925	CA	-	-	-	-	-
02/24/2019	XP08925	CA	-	-	-	-	-
12/14/2018	XP08925	CA	-	-	-	-	-
10/26/2018	XP08925	CA	-	-	-	-	-
10/04/2018	XP08925	CA	-	-	-	-	-
10/04/2018	XP08925	CA	-	-	-	-	-
10/03/2018	XP08925	CA	1	396.3A1 - Inspection/repair and maintenance parts and accessories	2	No	
10/03/2018	XP08925	CA	1	393.78 - Windshield wipers inoperative/defective	1	No	
06/22/2018	XP08925	CA	-	-	-	-	-
06/05/2018	XP08925	CA	-	-	-	-	-
03/16/2018	XP08925	CA	-	-	-	-	-
03/12/2018	XP08925	CA	-	-	-	-	-
03/09/2018	XP08925	CA	1	396.5BHWSLIW - Hubs - Wheel seal leaking - inner wheel	2	No	VERBAL

DOT No: 2516406		Docket No: MC873134		Name: LOAD TO RIDE TRANSPORTATION LLC		Interstate: Yes	
Date	Unit License	Unit Lic State	Violation Unit	Violation Description	Severity	OOS	Citation
06/01/2017	AG35427	AZ	-	-	-	-	-
09/28/2016	AG35427	AZ	-	-	-	-	-
08/26/2016	AG35427	AZ	-	-	-	-	-
08/25/2015	AG35427	AZ	-	-	-	-	-
06/25/2015	AG35427	AZ	-	-	-	-	-
06/09/2015	AG35427	AZ	1	172.600C - Emergency Response (ER) information not available	3	No	
05/07/2015	AG35427	AZ	-	-	-	-	-
01/13/2015	AG35427	AZ	-	-	-	-	-
10/20/2014	AG35427	AZ	-	-	-	-	-

VIN: 3AKJGLDR0DSBC0942		Unit: Truck Tractor		Year: 2013	Make: FREIGHTLINER		
DOT No: 3364256		Docket No: MC1077849		Name: MECCA TRANSPORT INC		Interstate: Yes	
Date	Unit License	Unit Lic State	Violation Unit	Violation Description	Severity	OOS	Citation
03/17/2022	WP84917	CA	-	-	-	-	-
02/11/2022	WP84917	CA	-	-	-	-	-

DOT No: 3095916		Docket No: MC74619		Name: REHAAN TRUCKING LLC		Interstate: Yes	
------------------------	--	---------------------------	--	----------------------------------	--	------------------------	--



Date	Unit License	Unit Lic State	Violation Unit	Violation Description	Severity	OOS	Citation
10/14/2021	WP84917	CA	-	-	-	-	-
09/19/2021	WP84917	CA	-	-	-	-	-
07/14/2021	WP84917	CA	-	-	-	-	-
03/03/2021	WP84917	CA	-	-	-	-	-

DOT No: 2344053 Docket No: MC902095 Name: SHAHEEN TRANSPORT LLC Interstate: Yes

Date	Unit License	Unit Lic State	Violation Unit	Violation Description	Severity	OOS	Citation
08/27/2020	WP84917	CA	-	-	-	-	-
02/09/2020	WP84917	CA	-	-	-	-	-
02/06/2020	WP84917	CA	-	-	-	-	-
10/29/2019	WP84917	CA	-	-	-	-	-
06/13/2019	WP84917	CA	-	-	-	-	-
06/10/2019	WP84917	CA	-	-	-	-	-
05/31/2019	WP84917	CA	1	393.48A - Inoperative/defective brakes	4	No	
05/15/2019	WP84917	CA	-	-	-	-	-
12/05/2018	WP84917	CA	-	-	-	-	-
08/26/2018	WP84917	CA	-	-	-	-	-
08/15/2018	WP84917	CA	1	393.9A - Inoperative required lamps	2	No	
07/19/2018	WP84917	CA	-	-	-	-	-
06/24/2018	WP84917	CA	-	-	-	-	-
12/18/2017	WP84917	CA	-	-	-	-	-
11/13/2017	WP84917	CA	D	392.2C - Failure to obey traffic control device	5	No	

DOT No: 2344052 Docket No: Name: EXTREME TOWING RECOVERY AND TRANSPORT LLC Interstate: No

Date	Unit License	Unit Lic State	Violation Unit	Violation Description	Severity	OOS	Citation
10/16/2017	WP84917	CA	-	-	-	-	-

DOT No: 2344053 Docket No: MC902095 Name: SHAHEEN TRANSPORT LLC Interstate: Yes

Date	Unit License	Unit Lic State	Violation Unit	Violation Description	Severity	OOS	Citation
07/13/2017	WP84917	CA	-	-	-	-	-
04/03/2017	WP84917	CA	-	-	-	-	-
04/03/2017	WP84917	CA	-	-	-	-	-

DOT No: 190991 Docket No: MC152187 Name: GORDON TRUCKING INC Interstate: Yes

Date	Unit License	Unit Lic State	Violation Unit	Violation Description	Severity	OOS	Citation
10/01/2014	YAGX541	OR	-	-	-	-	-
05/09/2014	YAGX541	OR	D	392.2SLLS2 - State/Local Laws - Speeding 6-10 miles per hour over the speed limit	4	No	79197SR
09/20/2013	YAGX541	OR	-	-	-	-	-
06/15/2013	YAGX541	OR	1	392.2RG - State vehicle registration or License Plate violation	0	No	1
05/24/2013	YAGX541	OR	D	392.16 - Failing to use seat belt while operating CMV	7	No	I6776909

VIN: 3AKJGLD50GSGU0614 Unit: Truck Tractor Year: 2016 Make: FREIGHTLINER

Crash Report No.	DOT	Date	State	Fatalities	Injuries	Tow Away	Vehicles Involved
AZ0000045218	1905909	08/16/2022	AZ	0	0	Yes	1

DOT No: 3697512 Docket No: MC1292414 Name: T&G EXPRESS LLC Interstate: Yes

Date	Unit License	Unit Lic State	Violation Unit	Violation Description	Severity	OOS	Citation
03/28/2024	YAKG329	OR	D	390.17 - Operating A Cmv While Using Additional Equipment Decreasing Safety Of Operation	0	No	
03/28/2024	YAKG329	OR	D	395.8A1HOSP - HOS (PROPERTY) - FAILING TO HAVE A RECORD OF DUTY STATUS USING THE METHOD PRESCRIBED.	5	Yes	4A0190979
03/28/2024	YAKG329	OR	C	395.8A1HOSP - HOS (PROPERTY) - FAILING TO HAVE A RECORD OF DUTY STATUS USING THE METHOD PRESCRIBED.	5	No	

DOT No: 3619316 Docket No: MC1235686 Name: QKA US INC Interstate: Yes



Date	Unit License	Unit Lic State	Violation Unit	Violation Description	Severity	OOS	Citation
07/06/2023	YP65846	CA	D	392.82A1 - Using a hand-held mobile telephone while operating a CMV	10	No	WA44482
01/14/2023	YP65846	CA	-	-	-	-	-
DOT No: 2992704		Docket No: MC19844		Name: S & T US INC		Interstate: Yes	
Date	Unit License	Unit Lic State	Violation Unit	Violation Description	Severity	OOS	Citation
11/01/2022	YP65846	CA	D	395.8 - Driver record of duty status (general/form and manner)	1	No	
11/01/2022	YP65846	CA	1	392.2 - Operating a commercial motor vehicle not in accordance with the laws, ordinances, and regulations of the jurisdiction in which it is being operated - Unsafe Driving	0	No	
11/01/2022	YP65846	CA	D	395.8E - False report of drivers record of duty status	7	Yes	JW62607
DOT No: 3611399		Docket No: MC1230230		Name: 3 WAY EXPRESS INC		Interstate: Yes	
Date	Unit License	Unit Lic State	Violation Unit	Violation Description	Severity	OOS	Citation
10/07/2022	YP65846	CA	D	395.8AELD - ELD - No record of duty status (ELD Required)	5	Yes	
10/07/2022	YP65846	CA	1	390.21TC - Improper size/location/color of required CMV marking(s).	0	No	
DOT No: 2884538		Docket No: MC968433		Name: WAC EXPRESS INC		Interstate: Yes	
Date	Unit License	Unit Lic State	Violation Unit	Violation Description	Severity	OOS	Citation
01/25/2022	XP91993	CA	1	390.21A - Not Marked In Accordance With Regulations	0	No	
06/09/2021	XP91993	CA	-	-	-	-	-
03/04/2021	XP91993	CA	D	392.2SLLS2 - State/Local Laws - Speeding 6-10 miles per hour over the speed limit	4	No	
DOT No: 2344053		Docket No: MC902095		Name: SHAHEEN TRANSPORT LLC		Interstate: Yes	
Date	Unit License	Unit Lic State	Violation Unit	Violation Description	Severity	OOS	Citation
07/24/2020	XP59292	CA	-	-	-	-	-
DOT No: 2884538		Docket No: MC968433		Name: WAC EXPRESS INC		Interstate: Yes	
Date	Unit License	Unit Lic State	Violation Unit	Violation Description	Severity	OOS	Citation
06/22/2020	XP59292	CA	D	395.8 - Driver record of duty status (general/form and manner)	1	No	
06/22/2020	XP59292	CA	D	395.22H2 - Driver failing to maintain ELD instruction sheet	1	No	
04/16/2020	XP59292	CA	D	392.2MI - Miscellaneous Traffic Law Violation	0	No	
11/19/2019	XP59292	CA	-	-	-	-	-
10/07/2019	XP59292	GA	D	392.2C - Failure to obey traffic control device	5	No	
10/07/2019	XP59292	GA	1	393.95A - No/discharged/unsecured fire extinguisher	2	No	T8398499-4
08/14/2019	XP59292	CA	-	-	-	-	-
DOT No: 53467		Docket No: MC138328		Name: WERNER ENTERPRISES INC		Interstate: Yes	
Date	Unit License	Unit Lic State	Violation Unit	Violation Description	Severity	OOS	Citation
12/09/2015		NE	-	-	-	-	-

VIN: 3AKJHHR1KSKH3849		Unit: Truck Tractor		Year: 2019	Make: FREIGHTLINER		
DOT No: 4005168		Docket No: MC1506411		Name: KHUSH TRANSPORT INC		Interstate: Yes	
Date	Unit License	Unit Lic State	Violation Unit	Violation Description	Severity	OOS	Citation
05/22/2024	XP83234	CA	D	392.2C - Failure to obey traffic control device	5	No	
01/25/2024	XP83234	CA	D	395.8E - False report of drivers record of duty status	7	Yes	
01/25/2024	XP83234	CA	D	395.24D - Eld Cannot Transfer Eld Records Electronically	0	No	
11/28/2023	XP83234	CA	-	-	-	-	-
08/10/2023	XP83234	CA	1	393.9H - Inoperative head lamps	6	No	
08/10/2023	XP83234	CA	1	393.45B2 - Failing to secure brake hose/tubing against mechanical damage	4	Yes	
DOT No: 3370485		Docket No: MC1080529		Name: TOOR FREIGHTLINES INC		Interstate: Yes	
Date	Unit License	Unit Lic State	Violation Unit	Violation Description	Severity	OOS	Citation
04/16/2022	XP83234	CA	-	-	-	-	-
04/13/2022	XP83234	CA	D	395.24C2III - Driver failed to manually add shipping document number	1	No	
01/20/2022	XP83234	CA	1	393.45D - Brake connections with leaks/constrictions	4	No	
DOT No: 2506008		Docket No: MC868800		Name: JSR TRUCKINGLINE INC		Interstate: Yes	



Date	Unit License	Unit Lic State	Violation Unit	Violation Description	Severity	OOS	Citation
12/20/2021	XP15448	CA	D	392.2SLLS1 - State/Local Laws - Speeding 1-5 Miles Per Hour Over The Speed Limit	0	No	
DOT No: 3370485		Docket No: MC1080529		Name: TOOR FREIGHTLINES INC		Interstate: Yes	
Date	Unit License	Unit Lic State	Violation Unit	Violation Description	Severity	OOS	Citation
11/09/2021	XP83234	CA	D	383.71H - Failing to submit medical certification documentation as required.	1	No	
DOT No: 3257170		Docket No: MC1026161		Name: BLACK HORSE TRANS INC		Interstate: Yes	
Date	Unit License	Unit Lic State	Violation Unit	Violation Description	Severity	OOS	Citation
10/01/2020	XP83234	CA	D	395.22H2 - Driver failing to maintain ELD instruction sheet	1	No	
10/01/2020	XP83234	CA	D	392.2LV - Lane Restriction violation	3	No	
10/01/2020	XP83234	CA	D	395.24D - Eld Cannot Transfer Eld Records Electronically	0	No	
10/01/2020	XP83234	CA	D	395.22H1 - Driver failing to maintain ELD user's manual	1	No	
DOT No: 2344053		Docket No: MC902095		Name: SHAHEEN TRANSPORT LLC		Interstate: Yes	
Date	Unit License	Unit Lic State	Violation Unit	Violation Description	Severity	OOS	Citation
07/02/2020	XP15448	CA	-	-	-	-	-
02/05/2020	XP15448	CA	-	-	-	-	-
01/27/2020	XP15448	CA	-	-	-	-	-
09/05/2019	XP15448	CA	-	-	-	-	-
08/14/2019	XP15448	CA	D	395.8E - False report of drivers record of duty status	7	Yes	
06/17/2019	XP15448	CA	D	392.2SLLS2 - State/Local Laws - Speeding 6-10 miles per hour over the speed limit	4	No	
06/17/2019	XP15448	CA	D	392.2FC - Following too close	5	No	39900093
06/17/2019	XP15448	CA	1	393.9 - Inoperative required lamps	2	No	
06/17/2019	XP15448	CA	D	392.2SLLS1 - State/Local Laws - Speeding 1-5 Miles Per Hour Over The Speed Limit	0	No	
06/10/2019	XP15448	CA	-	-	-	-	-
05/27/2019	XP15448	CA	-	-	-	-	-
02/07/2019	XP15448	CA	-	-	-	-	-
11/27/2018	XP15448	CA	-	-	-	-	-
11/19/2018	XP15448	CA	-	-	-	-	-
10/22/2018	XP15448	CA	D	392.2SLLS4 - State/Local Laws - Speeding 15 or more miles per hour over the speed limit	10	No	8Z1055083
10/21/2018	XP15448	CA	D	391.11B1 - Interstate driver under 21 years of age	4	Yes	
09/17/2018	XP15448	CA	-	-	-	-	-

VIN: 1FUJGLDRXALAH3362		Unit: Truck Tractor		Year: 2010	Make: FREIGHTLINER		
Crash Report No.	DOT	Date	State	Fatalities	Injuries	Tow Away	Vehicles Involved
WA000E626397	2344053	12/27/2016	WA	0	0	Yes	1
OR2016400002	2344053	01/03/2016	OR	0	0	Yes	2
CA0006077675	74432	05/04/2013	CA	0	0	Yes	2
DOT No: 2344053		Docket No: MC902095		Name: SHAHEEN TRANSPORT LLC		Interstate: Yes	



Date	Unit License	Unit Lic State	Violation Unit	Violation Description	Severity	OOS	Citation
06/17/2020	WP33307	CA	D	392.2SLLS2 - State/Local Laws - Speeding 6-10 miles per hour over the speed limit	4	No	
06/17/2020	WP33307	CA	D	395.8A - Failing to require driver to make a record of duty status	5	Yes	
06/17/2020	WP33307	CA	1	392.2RG - State vehicle registration or License Plate violation	0	No	CN075573
11/13/2019	WP33307	CA	-	-	-	-	-
07/24/2019	WP33307	CA	-	-	-	-	-
11/08/2018	WP33307	CA	-	-	-	-	-
11/02/2018	WP33307	CA	-	-	-	-	-
06/12/2018	WP33307	CA	-	-	-	-	-
03/29/2018	WP33307	CA	-	-	-	-	-
03/02/2018	WP33307	CA	-	-	-	-	-
02/02/2018	WP33307	CA	-	-	-	-	-
12/13/2017	WP33307	CA	1	393.205A - Wheel/rim cracked or broken	2	Yes	CFW249602
10/23/2017	WP33307	CA	D	395.8 - Driver record of duty status (general/form and manner)	1	No	
10/23/2017	WP33307	CA	D	392.2SLLS2 - State/Local Laws - Speeding 6-10 miles per hour over the speed limit	4	No	
09/03/2017	WP33307	CA	-	-	-	-	-
08/22/2017	WP33307	CA	-	-	-	-	-
11/26/2016	WP33307	CA	D	391.45B - Expired medical examiner's certificate	1	No	3015607984
08/29/2016	WP00037	CA	-	-	-	-	-
08/17/2016	WP33307	CA	1	393.207C - Leaf spring assembly defective/missing	7	No	
08/17/2016	WP33307	CA	-	-	-	-	-
08/17/2016	WP33307	CA	1	393.9A - Inoperative required lamps	2	No	BW32307
05/13/2016	WP33307	CA	-	-	-	-	-
04/29/2016	WP33307	CA	-	-	-	-	-
03/23/2016	WP33307	CA	-	-	-	-	-
03/14/2016	WP33307	CA	-	-	-	-	-
02/13/2016	WP33307	CA	-	-	-	-	-
01/20/2016	WP33307	CA	-	-	-	-	-
11/12/2015	WP33307	CA	-	-	-	-	-
11/12/2015	WP33307	CA	-	-	-	-	-
09/18/2015	WP33307	CA	D	392.2MI - Miscellaneous Traffic Law Violation	0	No	
07/14/2015	WP33307	CA	-	-	-	-	-
07/04/2015	WP33307	CA	-	-	-	-	-

DOT No: 2171883 Docket No: MC754384 Name: S D TRUCK WORLD INC Interstate: Yes

Date	Unit License	Unit Lic State	Violation Unit	Violation Description	Severity	OOS	Citation
04/16/2015	WP33307	CA	1	396.5B - Oil and/or grease leak	3	No	
04/06/2015	WP33307	CA	-	-	-	-	-
12/16/2014	WP33307	CA	1	393.45B2 - Failing to secure brake hose/tubing against mechanical damage	4	Yes	47644TJ
09/01/2014	WP33307	CA	-	-	-	-	-
08/25/2014	WP33307	CA	D	395.8 - Driver record of duty status (general/form and manner)	1	No	
08/20/2014	WP33307	CA	-	-	-	-	-
08/07/2014	WP33307	CA	1	396.3A1B - Brakes (general)	4	No	

DOT No: 74432 Docket No: MC103798 Name: MARTEN TRANSPORT LTD Interstate: Yes

Date	Unit License	Unit Lic State	Violation Unit	Violation Description	Severity	OOS	Citation
10/12/2013	1026961	IN	1	393.80 - Failing to equip vehicle with two rear vision mirrors	3	No	CP093760
08/28/2013	1026961	IN	-	-	-	-	-
05/13/2013	1026961	IN	1	393.45 - Brake tubing and hose adequacy	4	Yes	CT034232
04/26/2013	1026961	IN	-	-	-	-	-
09/29/2012	1026961	IN	-	-	-	-	-
07/03/2012	1026961	IN	-	-	-	-	-
03/05/2012	1022961	IN	-	-	-	-	-

VIN: 3AKJGLBG5FSGK0409 Unit: Truck Tractor Year: 2015 Make: FREIGHTLINER

DOT No: 1757369 Docket No: MC699147 Name: PERCY TRANSPORTATION INC Interstate: Yes



Date	Unit License	Unit Lic State	Violation Unit	Violation Description	Severity	OOS	Citation
03/05/2024	P1009622	IL	1	392.2FT - State Or International Fuel Tax (Ifta) Violation	0	No	
03/05/2024	P1009622	IL	1	393.95A - No/discharged/unsecured fire extinguisher	2	No	TA0315339-3
09/23/2021	P1009622	IL	-	-	-	-	-
DOT No: 2344053		Docket No: MC902095		Name: SHAHEEN TRANSPORT LLC		Interstate: Yes	
Date	Unit License	Unit Lic State	Violation Unit	Violation Description	Severity	OOS	Citation
03/12/2020	XP15570	CA	1	396.3A1 - Inspection/repair and maintenance parts and accessories	2	No	
DOT No: 2525518		Docket No: MC877144		Name: EXPRESS CONNECTION		Interstate: Yes	
Date	Unit License	Unit Lic State	Violation Unit	Violation Description	Severity	OOS	Citation
11/11/2017	XP15570	CA	D	395.8E - False report of drivers record of duty status	7	Yes	
07/04/2017	WP2669	CA	D	392.2SLEWG2 - State/Local Laws - Excessive Weight-More Than 2501-5000 Lbs Over Gross Weight	0	No	172270
07/04/2017	WP2669	CA	1	396.5B - Oil and/or grease leak	3	No	
02/15/2017	WP92669	CA	-	-	-	-	-
11/10/2016	WP92669	CA	-	-	-	-	-
04/09/2016	WP27481	CA	1	393.60D - Glazing permits less than 70 percent of light	1	No	
03/23/2016	WP27481	CA	D	395.8F01 - Drivers record of duty status not current	5	No	
03/13/2016	WP27481	CA	D	395.8F1 - Driver record of duty status not current	5	No	T33616031315021
03/13/2016	WP27481	CA	D	383.23A2 - Operating a CMV without a CDL	8	Yes	
03/13/2016	WP27481	CA	1	393.60D - Glazing permits less than 70 percent of light	1	No	T33616031315204
03/13/2016	WP27481	CA	D	392.2FT - State Or International Fuel Tax (Ifta) Violation	0	No	
09/27/2015	WP27481	CA	D	392.2SLLS1 - State/Local Laws - Speeding 1-5 Miles Per Hour Over The Speed Limit	0	No	1977732
03/02/2015	WP27481	CA	D	395.8F1 - Driver record of duty status not current	5	No	
01/07/2015	WP274481	CA	D	392.2 - Operating a commercial motor vehicle not in accordance with the laws, ordinances, and regulations of the jurisdiction in which it is being operated - Unsafe Driving	0	No	31630SA
12/09/2014	WP27481	CA	D	395.8K2 - Driver failing to retain previous 7 days' logs	5	No	
09/18/2014	WP27481	CA	-	-	-	-	-
08/21/2014	WP27481	CA	-	-	-	-	-

VIN: 3AKJHHR2KSKH9868		Unit: Truck Tractor		Year: 2019	Make: FREIGHTLINER		
Crash Report No.	DOT	Date	State	Fatalities	Injuries	Tow Away	Vehicles Involved
CA2412000233	2344053	06/10/2020	CA	2	5	Yes	6

DOT No: 4164961		Docket No: MC1601086		Name: JB LOGISTIC INC		Interstate: Yes	
Date	Unit License	Unit Lic State	Violation Unit	Violation Description	Severity	OOS	Citation
06/25/2024	XP15467	CA	1	396.17CPI - OPERATING A CMV WITHOUT DOCUMENTATION OF A PERIODIC INSPECTION.	4	No	B1223285-HP

DOT No: 2344053		Docket No: MC902095		Name: SHAHEEN TRANSPORT LLC		Interstate: Yes	
Date	Unit License	Unit Lic State	Violation Unit	Violation Description	Severity	OOS	Citation
01/28/2020	XP15467	CA	-	-	-	-	-
10/10/2019	XP15467	CA	-	-	-	-	-
06/14/2019	XP15467	CA	-	-	-	-	-
02/19/2019	XP15467	CA	-	-	-	-	-
11/05/2018	XP15467	CA	-	-	-	-	-

VIN: 3AKJHHR6KSKD3489		Unit: Truck Tractor		Year: 2019	Make: FREIGHTLINER		
DOT No: 3456717		Docket No: MC1127012		Name: ASQAR TRUCKLINE INC		Interstate: Yes	



Date	Unit License	Unit Lic State	Violation Unit	Violation Description	Severity	OOS	Citation
01/23/2025	XP65188	CA	1	396.17CPI - OPERATING A CMV WITHOUT DOCUMENTATION OF A PERIODIC INSPECTION.	4	No	
01/22/2025	XP65188	CA	1	393.9ALTSIR - LIGHTING - TURN SIGNAL -ANY INOPERATIVE ON A UNIT THAT IS NOT THE REAR MOST UNIT.	6	No	
11/21/2024	XP65188	CA	-	-	-	-	-
04/24/2024	XP65188	CA	1	393.9ALFTSI - LIGHTING - FRONT - TURN SIGNAL - INOPERATIVE.	6	No	
10/26/2023	XP65188	CA	D	392.2C - Failure to obey traffic control device	5	No	
03/03/2023	XP65188	CA	-	-	-	-	-
09/15/2022	XP65188	CA	D	395.22H3 - Driver failed to maintain instruction sheet for ELD malfunction reporting requirements	1	No	
09/15/2022	XP65188	CA	D	395.8 - Driver record of duty status (general/form and manner)	1	No	
09/15/2022	XP65188	CA	D	395.22H1 - Driver failing to maintain ELD user's manual	1	No	
09/15/2022	XP65188	CA	D	395.22H2 - Driver failing to maintain ELD instruction sheet	1	No	
12/22/2021	XP65188	CA	-	-	-	-	-
11/19/2021	XP65188	CA	-	-	-	-	-
09/09/2021	XP65188	CA	-	-	-	-	-
05/20/2021	XP65188	CA	D	395.24C2II - Driver failed to manually add the trailer number	1	No	
05/20/2021	XP65188	CA	D	395.3A2PROP - Driving beyond 14 hour duty period (Property carrying vehicle) - Nominal Violation	1	No	
05/20/2021	XP65188	CA	D	395.24C2III - Driver failed to manually add shipping document number	1	No	
05/20/2021	XP65188	CA	D	395.3A3PROP - Driving beyond 11 hour driving limit in a 14 hour period. (Property carrying vehicle) - Nominal Violation	1	No	
03/31/2021	XP65188	CA	-	-	-	-	-
12/11/2020	XP65188	CA	-	-	-	-	-

DOT No: 3005795 Docket No: MC26500 Name: BRIGHT STAR TRUCKING LLC Interstate: Yes

Date	Unit License	Unit Lic State	Violation Unit	Violation Description	Severity	OOS	Citation
07/12/2020	XP65188	CA	1	396.3A1 - Inspection/repair and maintenance parts and accessories	2	No	
05/26/2020	XP65188	CA	-	-	-	-	-
03/19/2020	XP65188	CA	-	-	-	-	-

DOT No: 2344053 Docket No: MC902095 Name: SHAHEEN TRANSPORT LLC Interstate: Yes

Date	Unit License	Unit Lic State	Violation Unit	Violation Description	Severity	OOS	Citation
01/23/2020	XP15390	CA	-	-	-	-	-
01/17/2020	XP15390	CA	-	-	-	-	-
08/26/2019	XP15390	CA	-	-	-	-	-
08/12/2019	XP15390	CA	-	-	-	-	-
08/02/2019	XP15390	CA	-	-	-	-	-
04/11/2019	XP15390	CA	-	-	-	-	-
02/07/2019	XP15390	CA	-	-	-	-	-
02/04/2019	XP15390	CA	-	-	-	-	-
01/16/2019	XP15390	CA	-	-	-	-	-
01/09/2019	XP15390	CA	-	-	-	-	-
10/18/2018	XP15390	CA	1	392.2RG - State vehicle registration or License Plate violation	0	No	CR082316
06/07/2018	XP15390	CA	-	-	-	-	-
05/29/2018	XP15390	CA	D	392.2DL - Miscellaneous Drivers License Violation	0	No	CW696639

VIN: 3AKJGLD59ESFT3591 Unit: Truck Tractor Year: 2014 Make: FREIGHTLINER

DOT No: 2982191 Docket No: MC14813 Name: SHAHEEN TRANS LLC Interstate: Yes

Date	Unit License	Unit Lic State	Violation Unit	Violation Description	Severity	OOS	Citation
06/21/2023	YP88446	CA	D	395.8ANONELD - No record of duty status when one is required (ELD Not Required)	5	No	

DOT No: 3286217 Docket No: MC1039856 Name: MOON TRANSPORT LLC Interstate: Yes



Date	Unit License	Unit Lic State	Violation Unit	Violation Description	Severity	OOS	Citation
03/01/2023	XP84529	CA	D	395.8 - Driver record of duty status (general/form and manner)	1	No	
08/17/2022	XP84529	CA	-	-	-	-	-
02/10/2021	WP84529	CA	D	392.2INAT - Inattentive Driving	5	No	
12/15/2020	XP84529	CA	-	-	-	-	-
11/27/2020	XP84529	CA	-	-	-	-	-
10/06/2020	XP84529	CA	-	-	-	-	-
07/30/2020	XP01697	CA	-	-	-	-	-

DOT No: 2982191 Docket No: MC14813 Name: SHAHEEN TRANS LLC Interstate: Yes

Date	Unit License	Unit Lic State	Violation Unit	Violation Description	Severity	OOS	Citation
03/18/2020	XP01697	CA	-	-	-	-	-
01/30/2020	XP01697	CA	D	392.2DIM - Dimension Violation (Width / Height / Length)	0	No	
12/13/2019	XP01697	CA	-	-	-	-	-
10/04/2019	XP01697	CA	-	-	-	-	-
09/25/2019	XP01697	CA	-	-	-	-	-
08/16/2019	XP01697	CA	-	-	-	-	-
07/11/2019	XP01697	CA	1	393.47D - Insufficient brake linings	4	No	VERBAL
03/18/2019	XP01697	CA	-	-	-	-	-

DOT No: 2344053 Docket No: MC902095 Name: SHAHEEN TRANSPORT LLC Interstate: Yes

Date	Unit License	Unit Lic State	Violation Unit	Violation Description	Severity	OOS	Citation
11/26/2018	XP01697	CA	-	-	-	-	-
07/23/2018	XP01697	CA	-	-	-	-	-
05/14/2018	XP01697	CA	-	-	-	-	-
03/12/2018	XP01697	CA	-	-	-	-	-
03/08/2018	XP01697	CA	-	-	-	-	-
01/25/2018	XP01697	CA	-	-	-	-	-
12/20/2017	XP01697	CA	D	392.16 - Failing to use seat belt while operating CMV	7	No	7Z1313835
12/18/2017	XP01697	CA	-	-	-	-	-
09/25/2017	XP01697	CA	D	395.8 - Driver record of duty status (general/form and manner)	1	No	
09/22/2017	XP01697	CA	1	396.3A1 - Inspection/repair and maintenance parts and accessories	2	No	CR079291
08/18/2017	XP01697	CA	-	-	-	-	-

DOT No: 1009435 Docket No: MC425744 Name: WILSON LOGISTICS INC Interstate: Yes

Date	Unit License	Unit Lic State	Violation Unit	Violation Description	Severity	OOS	Citation
01/24/2017	09AR4R	MO	-	-	-	-	-
09/05/2016	09AR4R	MO	-	-	-	-	-
05/12/2016	09AR4R	MO	-	-	-	-	-
04/29/2015	09AR4R	MO	-	-	-	-	-

VIN: 1XKAD49X5DJ353502 Unit: Truck Tractor Year: 2013 Make: KENWORTH

DOT No: 3361485 Docket No: MC1076540 Name: P S B TRUCKING INC Interstate: Yes



Date	Unit License	Unit Lic State	Violation Unit	Violation Description	Severity	OOS	Citation
01/12/2023	WP67272	CA	1	393.75A3 - Tire -flat and/or audible air leak	8	Yes	CW683278
01/12/2023	WP67272	CA	-	-	-	-	-
01/12/2023	WP67272	CA	D	395.30B1 - Driver failed to certify the accuracy of the information gathered by the ELD	1	No	
09/07/2022	WP67272	CA	-	-	-	-	-
06/07/2022	WP67272	CA	1	393.45 - Brake tubing and hose adequacy	4	Yes	DA305424
06/07/2022	WP67272	CA	-	-	-	-	-
03/29/2022	WP67272	CA	-	-	-	-	-
03/03/2022	WP67272	CA	D	395.8AELD - ELD - No record of duty status (ELD Required)	5	Yes	
12/03/2021	WP67272	CA	-	-	-	-	-
07/22/2021	WP67272	CA	-	-	-	-	-
07/09/2021	WP67272	CA	-	-	-	-	-
03/13/2021	WP67272	CA	-	-	-	-	-
02/18/2021	WP67272	CA	-	-	-	-	-
11/24/2020	WP67272	CA	-	-	-	-	-
02/27/2020	WP67272	CA	-	-	-	-	-
02/19/2020	WP67272	CA	1	396.3A1 - Inspection/repair and maintenance parts and accessories	2	Yes	CW779599
02/19/2020	WP67272	CA	-	-	-	-	-
01/20/2020	WP67272	CA	-	-	-	-	-
DOT No: 2727621		Docket No: MC924161		Name: GURTEJ LINCOLN TRANS INC		Interstate: Yes	
Date	Unit License	Unit Lic State	Violation Unit	Violation Description	Severity	OOS	Citation
09/13/2019	WP67272	CA	-	-	-	-	-
06/20/2019	WP67272	CA	D	395.8E - False report of drivers record of duty status	7	No	
06/13/2019	WP67272	CA	1	393.11 - No/defective lighting devices/reflective devices/projected	3	No	
06/13/2019	WP67272	CA	D	395.8AELD - ELD - No record of duty status (ELD Required)	5	Yes	
DOT No: 2821486		Docket No: MC940916		Name: EXPEDITED TRUCKING INC		Interstate: Yes	
Date	Unit License	Unit Lic State	Violation Unit	Violation Description	Severity	OOS	Citation
06/13/2019	WP67272	CA	D	383.51ANSIN - Driving a CMV while CDL is suspended for a non-safety-related reason and in the state of driver license issuance.	5	No	
06/13/2019	WP67272	CA	D	395.8AELD - ELD - No record of duty status (ELD Required)	5	Yes	
DOT No: 2727621		Docket No: MC924161		Name: GURTEJ LINCOLN TRANS INC		Interstate: Yes	
Date	Unit License	Unit Lic State	Violation Unit	Violation Description	Severity	OOS	Citation
11/28/2018	WP67272	CA	1	393.45B2 - Failing to secure brake hose/tubing against mechanical damage	4	No	
11/28/2018	WP67272	CA	1	393.70 - Fifth wheel	3	Yes	
DOT No: 2344053		Docket No: MC902095		Name: SHAHEEN TRANSPORT LLC		Interstate: Yes	
Date	Unit License	Unit Lic State	Violation Unit	Violation Description	Severity	OOS	Citation
10/11/2018	WP67272	CA	-	-	-	-	-
DOT No: 2727621		Docket No: MC924161		Name: GURTEJ LINCOLN TRANS INC		Interstate: Yes	
Date	Unit License	Unit Lic State	Violation Unit	Violation Description	Severity	OOS	Citation
08/23/2018	WP67272	CA	-	-	-	-	-
05/09/2018	WP67272	CA	-	-	-	-	-
09/08/2017	WP67272	CA	-	-	-	-	-
09/01/2017	WP67272	CA	1	396.3A1 - Inspection/repair and maintenance parts and accessories	2	No	CW466669
07/21/2017	WP67272	CA	-	-	-	-	-
06/08/2017	WP67272	CA	-	-	-	-	-
DOT No: 2018512		Docket No: MC710416		Name: WEST COAST FREIGHTLINE LLC		Interstate: Yes	



Date	Unit License	Unit Lic State	Violation Unit	Violation Description	Severity	OOS	Citation
05/01/2017	WP67272	CA	D	392.2H - State/Local Hours-of-Service (HOS)	7	No	VERBAL
04/17/2017	WP67272	CA	-	-	-	-	-
02/28/2017	WP67272	CA	1	392.2SLLEWA1 - State/Local Laws - Excessive Weight - 1-2500 Lbs Over On An Axle/Axle Groups.	0	No	CW96318
01/23/2017	WP67272	CA	1	393.45D - Brake connections with leaks/constrictions	4	Yes	CR077848
DOT No: 1708037		Docket No: MC626742		Name: NORTHWEST FREIGHTWAY INC		Interstate: Yes	
Date	Unit License	Unit Lic State	Violation Unit	Violation Description	Severity	OOS	Citation
12/18/2016	WP67272	CA	-	-	-	-	-
DOT No: 2018512		Docket No: MC710416		Name: WEST COAST FREIGHTLINE LLC		Interstate: Yes	
Date	Unit License	Unit Lic State	Violation Unit	Violation Description	Severity	OOS	Citation
10/12/2016	WP67272	CA	-	-	-	-	-
09/28/2016	WP67272	CA	-	-	-	-	-
09/19/2016	WP67272	CA	-	-	-	-	-
06/28/2016	WP67272	CA	-	-	-	-	-
DOT No: 2596215		Docket No: MC911312		Name: UNIQUE TRANS INC		Interstate: Yes	
Date	Unit License	Unit Lic State	Violation Unit	Violation Description	Severity	OOS	Citation
06/14/2016	WP67272	CA	-	-	-	-	-
06/09/2016	WP67272	CA	-	-	-	-	-
DOT No: 655796		Docket No: MC308216		Name: JNJ EXPRESS INC		Interstate: Yes	
Date	Unit License	Unit Lic State	Violation Unit	Violation Description	Severity	OOS	Citation
07/17/2014	W367HZ	TN	-	-	-	-	-

VIN: 3AKJGLD58ESFS5028		Unit: Truck Tractor			Year: 2014	Make: FREIGHTLINER		
Crash Report No.	DOT	Date	State	Fatalities	Injuries	Tow Away	Vehicles Involved	
UT1502767644	229897	05/13/2015	UT	0	0	Yes	3	
DOT No: 2982191		Docket No: MC14813		Name: SHAHEEN TRANS LLC		Interstate: Yes		
Date	Unit License	Unit Lic State	Violation Unit	Violation Description	Severity	OOS	Citation	
06/10/2024	XP31257	CA	1	393.53B - Automatic brake adjuster CMV manufactured on or after 10/20/1994 - air brake	4	No		
06/10/2024	XP31257	CA	1	393.47E - Clamp/Roto-Chamber type brake(s) out of adjustment	4	No		
10/19/2023	XP31257	CA	-	-	-	-		
10/13/2023	XP31257	CA	1	393.205A - Wheel/rim cracked or broken	2	No		
04/17/2023	XP31257	CA	-	-	-	-		
11/15/2022	XP31257	CA	1	396.3A1 - Inspection/repair and maintenance parts and accessories	2	No	VERBAL	
05/17/2022	XP31257	CA	-	-	-	-		
07/07/2021	XP31257	CA	-	-	-	-		
DOT No: 716720		Docket No: MC329853		Name: ALVARADO'S TRUCKING LLC		Interstate: Yes		
Date	Unit License	Unit Lic State	Violation Unit	Violation Description	Severity	OOS	Citation	
06/23/2021	XP31257	CA	1	392.2SLLEWG1 - State/Local Laws - Excessive Weight - 1-2500 Lbs Over On Allowable Gross Weight.	0	No		
DOT No: 2982191		Docket No: MC14813		Name: SHAHEEN TRANS LLC		Interstate: Yes		



Date	Unit License	Unit Lic State	Violation Unit	Violation Description	Severity	OOS	Citation
03/11/2021	XP31257	CA	-	-	-	-	-
03/04/2021	XP31257	CA	1	396.3A1BL - Brake system pressure loss	4	No	
02/24/2021	XP31257	CA	1	393.53B - Automatic brake adjuster CMV manufactured on or after 10/20/1994 - air brake	4	No	
02/24/2021	XP31257	CA	1	393.47E - Clamp/Roto-Chamber type brake(s) out of adjustment	4	No	
02/24/2021	XP31257	CA	1	396.3A1BOS - BRAKES OUT OF SERVICE: The number of defective brakes is equal to or greater than 20 percent of the service brakes on the vehicle or combination	0	Yes	
12/01/2020	XP31257	CA	-	-	-	-	-
08/05/2020	XP31257	CA	-	-	-	-	-
07/09/2020	XP31257	CA	-	-	-	-	-
11/13/2019	XP31257	CA	-	-	-	-	-
08/18/2019	XP31257	CA	-	-	-	-	-
03/28/2019	XP31257	CA	-	-	-	-	-
03/07/2019	XP31257	CA	-	-	-	-	-
11/29/2018	XP31257	CA	-	-	-	-	-
11/06/2018	XP31257	CA	-	-	-	-	-
10/10/2018	XP31257	CA	-	-	-	-	-
09/23/2018	XP31257	CA	-	-	-	-	-
07/09/2018	XP08948	CA	-	-	-	-	-

DOT No: 2344053 Docket No: MC902095 Name: SHAHEEN TRANSPORT LLC Interstate: Yes

Date	Unit License	Unit Lic State	Violation Unit	Violation Description	Severity	OOS	Citation
05/09/2018	XP08948	CA	-	-	-	-	-
04/16/2018	XP08948	CA	-	-	-	-	-
04/15/2018	XP08948	CA	-	-	-	-	-
04/12/2018	XP08948	CA	1	396.3A1 - Inspection/repair and maintenance parts and accessories	2	No	CW534185

DOT No: 229897 Docket No: MC174433 Name: LITEHOUSE INC Interstate: Yes

Date	Unit License	Unit Lic State	Violation Unit	Violation Description	Severity	OOS	Citation
06/29/2017	AK2792	ID	-	-	-	-	-
04/13/2017	AK2792	ID	1	393.100A - No or improper load securement	1	No	
10/12/2016	AK2792	ID	-	-	-	-	-
02/13/2014	AK2792	ID	-	-	-	-	-

VIN: 4V4NC9EH1DN567069 Unit: Truck Tractor Year: 2013 Make: VOLVO

DOT No: 2982191 Docket No: MC14813 Name: SHAHEEN TRANS LLC Interstate: Yes

Date	Unit License	Unit Lic State	Violation Unit	Violation Description	Severity	OOS	Citation
10/13/2023	XP31258	CA	D	395.3A2PROP - Driving beyond 14 hour duty period (Property carrying vehicle)	7	No	
02/06/2023	XP31258	CA	D	392.2C - Failure to obey traffic control device	5	No	
12/19/2020	XP31258	CA	-	-	-	-	-
07/28/2020	XP31258	CA	-	-	-	-	-
07/27/2020	XP31258	CA	1	393.75A3 - Tire -flat and/or audible air leak	8	Yes	
06/23/2020	XP31258	CA	D	395.24D - Eld Cannot Transfer Eld Records Electronically	0	No	
06/23/2020	XP31258	CA	1	393.11 - No/defective lighting devices/reflective devices/projected	3	No	
03/12/2020	XP31258	CA	-	-	-	-	-
08/15/2019	XP31258	CA	1	393.75A3 - Tire -flat and/or audible air leak	8	Yes	CE389515
07/21/2019	XP31258	CA	-	-	-	-	-
05/23/2019	XP31258	CA	1	393.11 - No/defective lighting devices/reflective devices/projected	3	No	
03/01/2019	XP31258	CA	-	-	-	-	-
08/15/2018	XP31258	CA	D	395.8E - False report of drivers record of duty status	7	Yes	

DOT No: 1620243 Docket No: MC598507 Name: BLUEHAWKS LLC Interstate: Yes



Date	Unit License	Unit Lic State	Violation Unit	Violation Description	Severity	OOS	Citation
07/25/2018	WP93455	CA	D	395.22H4 - Driver failed to maintain supply of blank driver's records of duty status graph-grids	1	No	
07/25/2018	WP93455	CA	D	395.30B1 - Driver failed to certify the accuracy of the information gathered by the ELD	1	No	
12/02/2017	WP93455	CA	-	-	-	-	-
11/29/2017	WP93455	CA	-	-	-	-	-
11/16/2017	WP93455	CA	-	-	-	-	-

DOT No: 2985316		Docket No: MC16354		Name: PRESERVER TRANS LLC		Interstate: Yes	
Date	Unit License	Unit Lic State	Violation Unit	Violation Description	Severity	OOS	Citation
10/25/2017	WP93455	CA	1	393.95F - No / insufficient warning devices	2	No	
10/25/2017	WP93455	CA	D	395.3A3PROP - Driving beyond 11 hour driving limit in a 14 hour period. (Property Carrying Vehicle)	7	No	
10/12/2017	WP93455	CA	D	392.2SLLS2 - State/Local Laws - Speeding 6-10 miles per hour over the speed limit	4	No	DL84816

DOT No: 2344053		Docket No: MC902095		Name: SHAHEEN TRANSPORT LLC		Interstate: Yes	
Date	Unit License	Unit Lic State	Violation Unit	Violation Description	Severity	OOS	Citation
05/17/2017	WP93455	CA	-	-	-	-	-

DOT No: 1532572		Docket No: MC571963		Name: SANGILLO & SONS LLC		Interstate: Yes	
Date	Unit License	Unit Lic State	Violation Unit	Violation Description	Severity	OOS	Citation
04/20/2017	WP93455	CA	-	-	-	-	-

DOT No: 2344053		Docket No: MC902095		Name: SHAHEEN TRANSPORT LLC		Interstate: Yes	
Date	Unit License	Unit Lic State	Violation Unit	Violation Description	Severity	OOS	Citation
02/21/2017	WP93455	CA	-	-	-	-	-

DOT No: 1532572		Docket No: MC571963		Name: SANGILLO & SONS LLC		Interstate: Yes	
Date	Unit License	Unit Lic State	Violation Unit	Violation Description	Severity	OOS	Citation
02/26/2016	AN579W	NJ	1	392.2 - Operating a commercial motor vehicle not in accordance with the laws, ordinances, and regulations of the jurisdiction in which it is being operated - Unsafe Driving	0	No	
10/03/2015	AN579W	NJ	D	395.8F1 - Driver record of duty status not current	5	No	
07/31/2015	AN579W	NJ	-	-	-	-	-

DOT No: 442398		Docket No: MC205962		Name: DYNAMIC EXPRESS INC		Interstate: Yes	
Date	Unit License	Unit Lic State	Violation Unit	Violation Description	Severity	OOS	Citation
01/13/2015	AN579W	NJ	-	-	-	-	-
10/16/2014	AN579W	NJ	D	395.3A2PROP - Driving beyond 14 hour duty period (Property carrying vehicle)	7	Yes	V911177
06/30/2014	AN579W	NJ	-	-	-	-	-
03/15/2014	AN579W	NJ	-	-	-	-	-
01/11/2013	AN579W	NJ	D	395.8F1 - Driver record of duty status not current	5	No	

VIN: 3AKJGLDR0DSBT0407		Unit: Truck Tractor		Year: 2013		Make: FREIGHTLINER	
DOT No: 2398261		Docket No: MC832073		Name: AWB TRANSPORT INC		Interstate: Yes	
Date	Unit License	Unit Lic State	Violation Unit	Violation Description	Severity	OOS	Citation
12/23/2019	XP27097	CA	-	-	-	-	-
06/27/2019	XP27097	CA	-	-	-	-	-
06/17/2019	XP27097	CA	-	-	-	-	-
05/02/2019	XP27097	CA	-	-	-	-	-
02/26/2019	XP27097	CA	-	-	-	-	-

DOT No: 2586882		Docket No: MC906743		Name: RANA TRUCKLINE LLC		Interstate: Yes	
-----------------	--	---------------------	--	--------------------------	--	-----------------	--



Date	Unit License	Unit Lic State	Violation Unit	Violation Description	Severity	OOS	Citation
11/14/2018	XP27097	CA	-	-	-	-	-
10/10/2018	XP27097	CA	D	395.8F01 - Drivers record of duty status not current	5	No	
05/31/2018	XP08666	CA	D	392.2SLLS2 - State/Local Laws - Speeding 6-10 miles per hour over the speed limit	4	No	
05/30/2018	XP08666	CA	-	-	-	-	-
03/23/2018	XP08666	CA	-	-	-	-	-
02/22/2018	XP08666	CA	-	-	-	-	-
12/14/2017	XP08666	CA	-	-	-	-	-
09/19/2017	XP08666	CA	1	396.3A1 - Inspection/repair and maintenance parts and accessories	2	No	
07/19/2017	WP81540	CA	D	392.2SLLS3 - State/Local Laws - Speeding 11-14 miles per hour over the speed limit	7	No	DA44561

DOT No: 2344053 Docket No: MC902095 Name: SHAHEEN TRANSPORT LLC Interstate: Yes

Date	Unit License	Unit Lic State	Violation Unit	Violation Description	Severity	OOS	Citation
04/17/2017	WP81540	CA	-	-	-	-	-
04/11/2017	WP81540	CA	-	-	-	-	-

DOT No: 2344058 Docket No: Name: CRYSTAL SPRING FARM INC Interstate: No

Date	Unit License	Unit Lic State	Violation Unit	Violation Description	Severity	OOS	Citation
04/05/2017	WP81540	CA	-	-	-	-	-

DOT No: 2344053 Docket No: MC902095 Name: SHAHEEN TRANSPORT LLC Interstate: Yes

Date	Unit License	Unit Lic State	Violation Unit	Violation Description	Severity	OOS	Citation
10/17/2016	WP81540	CA	-	-	-	-	-
10/13/2016	WP81540	CA	-	-	-	-	-
08/22/2016	WP81540	CA	-	-	-	-	-
08/22/2016	WP81540	CA	-	-	-	-	-

DOT No: 236361 Docket No: MC150084 Name: PRIDE TRANSPORT INC Interstate: Yes

Date	Unit License	Unit Lic State	Violation Unit	Violation Description	Severity	OOS	Citation
05/25/2015	Z025575	UT	-	-	-	-	-
05/16/2014	Z025575	UT	1	393.60C - Damaged or discolored windshield	1	No	
12/06/2012		UT	-	-	-	-	-

VIN: 1FUJGLDR0ASAH3411 Unit: Truck Tractor Year: 2010 Make: FREIGHTLINER

DOT No: 2982191 Docket No: MC14813 Name: SHAHEEN TRANS LLC Interstate: Yes

Date	Unit License	Unit Lic State	Violation Unit	Violation Description	Severity	OOS	Citation
08/10/2018	XP08665	CA	-	-	-	-	-
02/10/2018	XP08665	CA	-	-	-	-	-
10/11/2017	WP67151	CA	-	-	-	-	-
07/06/2017	WP67151	CA	-	-	-	-	-

DOT No: 2344053 Docket No: MC902095 Name: SHAHEEN TRANSPORT LLC Interstate: Yes

Date	Unit License	Unit Lic State	Violation Unit	Violation Description	Severity	OOS	Citation
03/16/2017	WP67151	CA	1	393.205C - Wheel fasteners loose and/or missing	2	No	
03/16/2017	WP67151	CA	-	-	-	-	-
01/04/2017	WP67151	CA	-	-	-	-	-
12/24/2016	WP67151	CA	D	392.2H - State/Local Hours-of-Service (HOS)	7	Yes	
09/26/2016	WP67151	CA	-	-	-	-	-
04/01/2016	WP67151	CA	-	-	-	-	-
03/04/2016	WP67151	CA	-	-	-	-	-
12/28/2015	WP67151	CA	-	-	-	-	-
10/15/2015	WP26834	CA	-	-	-	-	-

DOT No: 2198461 Docket No: MC762854 Name: SHR TRANSPORT INC Interstate: Yes



Date	Unit License	Unit Lic State	Violation Unit	Violation Description	Severity	OOS	Citation
06/15/2015	WP26834	AZ	D	395.8 - Driver record of duty status (general/form and manner)	1	No	
05/13/2015	WP26834	CA	-	-	-	-	-
04/13/2015	WP26834	CA	-	-	-	-	-
01/06/2015	WP26834	CA	-	-	-	-	-
09/18/2014	WP26834	CA	-	-	-	-	-
08/13/2014	WP26834	CA	-	-	-	-	-
07/25/2014	WP26834	CA	-	-	-	-	-
06/03/2014	WP26834	CA	-	-	-	-	-
06/03/2014	WP26834	CA	1	393.45B2 - Failing to secure brake hose/tubing against mechanical damage	4	Yes	
01/29/2014	WP26834	CA	-	-	-	-	-

DOT No: 74432		Docket No: MC103798		Name: MARTEN TRANSPORT LTD		Interstate: Yes	
Date	Unit License	Unit Lic State	Violation Unit	Violation Description	Severity	OOS	Citation
10/30/2012	1024758	IN	-	-	-	-	-

VIN: 1FUJGLDR4BSAU5696		Unit: Truck Tractor		Year: 2011		Make: FREIGHTLINER	
Crash Report No.	DOT	Date	State	Fatalities	Injuries	Tow Away	Vehicles Involved
MT1450057580	1268207	04/02/2014	MT	0	0	Yes	1

DOT No: 1268207		Docket No: MC502095		Name: GURMEET SINGH		Interstate: Yes	
Date	Unit License	Unit Lic State	Violation Unit	Violation Description	Severity	OOS	Citation
03/17/2014	WP03524	CA	1	392.2IRP - IRP Apportioned Tag or Registration Violation	0	No	
03/02/2014	WP03524	CA	-	-	-	-	-

DOT No: 2018512		Docket No: MC710416		Name: WEST COAST FREIGHTLINE LLC		Interstate: Yes	
Date	Unit License	Unit Lic State	Violation Unit	Violation Description	Severity	OOS	Citation
02/26/2014	WP03524	CA	-	-	-	-	-
01/28/2014	WP03524	CA	-	-	-	-	-
01/25/2014	WP03524	CA	-	-	-	-	-
01/09/2014	WP03524	CA	-	-	-	-	-
01/07/2014	WP03524	CA	-	-	-	-	-

DOT No: 2279633		Docket No: MC778785		Name: POWER TRUCK LINES INC		Interstate: Yes	
Date	Unit License	Unit Lic State	Violation Unit	Violation Description	Severity	OOS	Citation
11/05/2013	WP03524	CA	-	-	-	-	-

DOT No: 2391988		Docket No: MC822209		Name: PTL TRANSPORT INC		Interstate: Yes	
Date	Unit License	Unit Lic State	Violation Unit	Violation Description	Severity	OOS	Citation
10/24/2013	WP03524	CA	-	-	-	-	-
08/02/2013	WP03524	CA	-	-	-	-	-

DOT No: 2344053		Docket No: MC902095		Name: SHAHEEN TRANSPORT LLC		Interstate: Yes	
Date	Unit License	Unit Lic State	Violation Unit	Violation Description	Severity	OOS	Citation
07/31/2013	WP03524	CA	-	-	-	-	-

DOT No: 2391988		Docket No: MC822209		Name: PTL TRANSPORT INC		Interstate: Yes	
Date	Unit License	Unit Lic State	Violation Unit	Violation Description	Severity	OOS	Citation
07/24/2013	WP03524	CA	D	395.3A3PROP - Driving beyond 11 hour driving limit in a 14 hour period. (Property Carrying Vehicle)	7	No	
07/24/2013	WP03524	CA	D	395.8 - Driver record of duty status (general/form and manner)	1	No	

DOT No: 2279633		Docket No: MC778785		Name: POWER TRUCK LINES INC		Interstate: Yes	
Date	Unit License	Unit Lic State	Violation Unit	Violation Description	Severity	OOS	Citation
04/23/2013	WP03524	CA	-	-	-	-	-

DOT No: 2205867		Docket No: MC765408		Name: KITSAP CARRIERS LLC		Interstate: Yes	
Date	Unit License	Unit Lic State	Violation Unit	Violation Description	Severity	OOS	Citation
01/16/2013	AJ3197	ID	-	-	-	-	-

DOT No: 846075		Docket No: MC374966		Name: GILTNER TRANSPORTATION INC		Interstate: Yes	
----------------	--	---------------------	--	----------------------------------	--	-----------------	--



Date	Unit License	Unit Lic State	Violation Unit	Violation Description	Severity	OOS	Citation
08/20/2012	AJ3197	ID	-	-	-	-	-
07/08/2012	AJ3197	ID	1	393.9 - Inoperative required lamps	2	No	13544NW

Inspection Summary By Month (based on inspections from the last 4 years) ToC

Year-Month	Number of Inspections	Number of Power Units	Total Violations	Total OOS Inspections	Total Severity Points	Number of Crashes
2025-03	6	6	4	0	13	0
2025-02	7	7	3	0	8	0
2025-01	15	15	7	1	18	1
2024-12	12	12	7	1	17	0
2024-11	9	9	6	2	20	1
2024-10	11	11	8	1	21	0
2024-09	14	14	5	0	0	0
2024-08	12	12	5	2	13	0
2024-07	11	11	5	1	8	0
2024-06	8	8	0	0	0	0
2024-05	17	17	13	2	39	0
2024-04	13	13	17	0	41	0
2024-03	24	24	7	1	12	0
2024-02	12	12	16	3	63	0
2024-01	11	11	4	0	3	1
2023-12	13	13	8	0	43	0
2023-11	8	8	10	1	41	0
2023-10	6	6	0	0	0	0
2023-09	14	14	5	0	15	1
2023-08	10	10	5	1	15	0
2023-07	10	10	9	3	27	1
2023-06	12	12	1	0	7	0
2023-05	9	9	11	2	32	0
2023-04	13	13	12	1	23	0
2023-03	17	17	12	3	35	0
2023-02	10	10	7	3	18	0
2023-01	9	9	2	0	14	0
2022-12	8	8	3	0	2	1
2022-11	5	5	2	0	1	0
2022-10	14	14	7	2	20	0
2022-09	14	14	10	1	30	0
2022-08	7	7	7	2	17	0
2022-07	12	12	6	1	15	0
2022-06	11	11	8	2	26	1
2022-05	16	16	16	3	40	1
2022-04	18	18	12	0	20	0
2022-03	11	11	9	2	25	0
2022-02	11	11	2	1	13	0
2022-01	19	19	7	1	9	0
2021-12	11	11	9	2	16	0
2021-11	7	7	1	0	4	0
2021-10	13	13	8	3	24	0
2021-09	4	4	8	0	9	0
2021-08	13	13	5	3	25	0
2021-07	9	9	11	2	31	1
2021-06	6	6	0	0	0	0
2021-05	6	6	2	1	2	0
2021-04	16	16	12	5	46	0
2021-03	19	19	14	5	72	0

Note: The most recent month's counts may not include all the inspections for that month.

VIN Inspection Violation Details ToC

of VINs: 50 # of Insp: 187 Severity Weight: 973 Avg. Weight/VIN: 5.2 (based on inspections in the last 4 years, showing top 50 VINs inspected most recently)



VIN 1JJV532D3ML248103		# of Inspections: 1		Total Severity: 2		Percentage of Total: 0.21%		Avg. Weight Per Inspection: 2.0	
Inspection Date	Inspection ID	Inspection State	Location Description	Total Severity	# of Violations	Shipper Name	Inspection Level	Post Accident	Out of Service
02/28/2023	77988348	CA	COTTONWOOD IF	2	1	WHEEL PROS	1	No	No
BASIC		Unit Type		Severity		Description		Out of Service	
Vehicle Maintenance		Semi Trailer		2		393.95A:No/discharged/unsecured fire extinguisher		No	
VIN 3AKJHHR7PSNW1466		# of Inspections: 5		Total Severity: 29		Percentage of Total: 2.98%		Avg. Weight Per Inspection: 5.8	
Inspection Date	Inspection ID	Inspection State	Location Description	Total Severity	# of Violations	Shipper Name	Inspection Level	Post Accident	Out of Service
03/07/2025	84064366	CA	S/B I5 AT FAWNDALE	4	1		3	No	No
BASIC		Unit Type		Severity		Description		Out of Service	
Unsafe Driving		Truck Tractor		4		392.2SLLS2:State/Local Laws - Speeding 6-10 miles per hour ov		No	
Inspection Date	Inspection ID	Inspection State	Location Description	Total Severity	# of Violations	Shipper Name	Inspection Level	Post Accident	Out of Service
01/22/2025	83732663	CA	CACHE CREEK	7	1	CHRLTL	2	No	Yes
BASIC		Unit Type		Severity		Description		Out of Service	
Vehicle Maintenance		Truck Tractor		7		393.207BAALPMEOS:MORE THAN 25% OF THE LOCKING PINS ARE MISSING OR N		Yes	
Inspection Date	Inspection ID	Inspection State	Location Description	Total Severity	# of Violations	Shipper Name	Inspection Level	Post Accident	Out of Service
06/14/2023	78907108	OR	BOOTH RANCH SB-2 M N MYRTLE CR	7	1	PIZZA BLENDS	3	No	No
BASIC		Unit Type		Severity		Description		Out of Service	
Hours-Of-Service Compliance		Truck Tractor		7		395.8E1PC:False Record of Duty Status - Improper use of Pers		No	
Inspection Date	Inspection ID	Inspection State	Location Description	Total Severity	# of Violations	Shipper Name	Inspection Level	Post Accident	Out of Service
03/28/2023	78220432	CA	1501 FELIZ	4	1	CTG OREGON	1	No	No
BASIC		Unit Type		Severity		Description		Out of Service	
Vehicle Maintenance		Truck Tractor		4		393.45B2:Failing to secure brake hose/tubing against mechan		No	
Inspection Date	Inspection ID	Inspection State	Location Description	Total Severity	# of Violations	Shipper Name	Inspection Level	Post Accident	Out of Service
03/01/2023	77995761	OR	ASHLAND SB - 3.5 MI N ASHLAND	7	1	MORINAGA NUTRIONAL FOODS	3	No	Yes
BASIC		Unit Type		Severity		Description		Out of Service	
Hours-Of-Service Compliance		Truck Tractor		7		395.8E:False report of drivers record of duty status		Yes	
VIN 1JJV532D0KL115831		# of Inspections: 2		Total Severity: 13		Percentage of Total: 1.34%		Avg. Weight Per Inspection: 6.5	
Inspection Date	Inspection ID	Inspection State	Location Description	Total Severity	# of Violations	Shipper Name	Inspection Level	Post Accident	Out of Service
03/03/2025	84064196	CA	DUNSMUIR GRADE IF	9	2	ROSEBURG FOREST	1	No	No
BASIC		Unit Type		Severity		Description		Out of Service	
Hours-Of-Service Compliance		Semi Trailer		5		395.20BELDNV:HOS (ELD) - THE ELD DISPLAY SCREEN IS NOT VIEWABLE		No	
Vehicle Maintenance		Semi Trailer		4		393.47E:Clamp/Roto-Chamber type brake(s) out of adjustment		No	
Inspection Date	Inspection ID	Inspection State	Location Description	Total Severity	# of Violations	Shipper Name	Inspection Level	Post Accident	Out of Service
10/05/2022	76922776	CA	DUNSMUIR GRADE IF	4	1	TIMBER PRODUCTS	1	No	Yes
BASIC		Unit Type		Severity		Description		Out of Service	
Vehicle Maintenance		Semi Trailer		4		393.45B2UV:Brake Hose or Tubing Chafing and/or Kinking Under		Yes	
VIN 3AKJHHR6NSNB6611		# of Inspections: 9		Total Severity: 37		Percentage of Total: 3.80%		Avg. Weight Per Inspection: 4.1	
Inspection Date	Inspection ID	Inspection State	Location Description	Total Severity	# of Violations	Shipper Name	Inspection Level	Post Accident	Out of Service
03/03/2025	84064196	CA	DUNSMUIR GRADE IF	9	3	ROSEBURG FOREST	1	No	No
BASIC		Unit Type		Severity		Description		Out of Service	
Hours-Of-Service Compliance		Truck Tractor		5		395.20BELDNV:HOS (ELD) - THE ELD DISPLAY SCREEN IS NOT VIEWABLE		No	
Vehicle Maintenance		Truck Tractor		4		393.47E:Clamp/Roto-Chamber type brake(s) out of adjustment		No	
		Truck Tractor		0		390.21TCMC		No	
Inspection Date	Inspection ID	Inspection State	Location Description	Total Severity	# of Violations	Shipper Name	Inspection Level	Post Accident	Out of Service
02/12/2025	83853618	OR	MYRTLE CREEK OR	8	2	ROSEBURG FOREST PRODUCTS	3	No	No
BASIC		Unit Type		Severity		Description		Out of Service	



Hours-Of-Service Compliance		Truck Tractor		7		395.8EHOSPD:HOS (PROPERTY) - NO DRIVER MAY MAKE A FALSE REPORT		No	
Hours-Of-Service Compliance		Truck Tractor		1		395.24:HOS (ELD) - ELD FORM AND MANNER		No	
Inspection Date	Inspection ID	Inspection State	Location Description	Total Severity	# of Violations	Shipper Name	Inspection Level	Post Accident	Out of Service
09/04/2024	82590331	CA	COTTONWOOD IF	0	1	CHURCH & DWIGHT CO INC	3	No	No
BASIC		Unit Type		Severity		Description		Out of Service	
Unsafe Driving		Truck Tractor		0		392.2:Operating a commercial motor vehicle not in accord		No	
Inspection Date	Inspection ID	Inspection State	Location Description	Total Severity	# of Violations	Shipper Name	Inspection Level	Post Accident	Out of Service
01/04/2024	80562142	CA	DUNSMUIR GRADE IF	0	1		1	No	No
BASIC		Unit Type		Severity		Description		Out of Service	
Unsafe Driving		Straight Truck		0		392.2:Operating a commercial motor vehicle not in accord		No	
Inspection Date	Inspection ID	Inspection State	Location Description	Total Severity	# of Violations	Shipper Name	Inspection Level	Post Accident	Out of Service
07/02/2023	79049904	CA	SAN ONOFRE IF	0	1		3	No	No
BASIC		Unit Type		Severity		Description		Out of Service	
		Truck Tractor		0		392.2SLLWG1:State/Local Laws - Excessive Weight - 1-2500 Lbs O		No	
Inspection Date	Inspection ID	Inspection State	Location Description	Total Severity	# of Violations	Shipper Name	Inspection Level	Post Accident	Out of Service
05/29/2023	78777622	WA	SC72 RIDGEFIELD (POE)	7	2	DELL INC OTM	3	No	No
BASIC		Unit Type		Severity		Description		Out of Service	
Unsafe Driving		Truck Tractor		7		392.16:Failing to use seat belt while operating CMV		No	
		Truck Tractor		0		392.2IN:State Insurance Violation		No	
Inspection Date	Inspection ID	Inspection State	Location Description	Total Severity	# of Violations	Shipper Name	Inspection Level	Post Accident	Out of Service
10/02/2022	76863446	CA	GRAPEVINE IF	8	2	HARDWOODS SPECIALTY	1	No	No
BASIC		Unit Type		Severity		Description		Out of Service	
Vehicle Maintenance		Truck Tractor		4		393.47E:Clamp/Roto-Chamber type brake(s) out of adjustment		No	
Vehicle Maintenance		Truck Tractor		4		393.53B:Automatic brake adjuster CMV manufactured on or af		No	
Inspection Date	Inspection ID	Inspection State	Location Description	Total Severity	# of Violations	Shipper Name	Inspection Level	Post Accident	Out of Service
05/09/2022	75522159	OR	KLAMATH FALLS SB - 1 MI N TOWN	5	3	COLO LOGISTICS	2	No	No
BASIC		Unit Type		Severity		Description		Out of Service	
Vehicle Maintenance		Truck Tractor		4		393.55E:ABS - malfunctioning lamps towed CMV manufactured		No	
Hours-Of-Service Compliance		Truck Tractor		1		395.22H4:Driver failed to maintain supply of blank driver's		No	
		Truck Tractor		0		392.2MI:Miscellaneous Traffic Law Violation		No	
Inspection Date	Inspection ID	Inspection State	Location Description	Total Severity	# of Violations	Shipper Name	Inspection Level	Post Accident	Out of Service
01/06/2022	74537836	CA	COTTONWOOD IF	0	1		3	No	No
BASIC		Unit Type		Severity		Description		Out of Service	
		Truck Tractor		0		392.2SLLWG1:State/Local Laws - Excessive Weight - 1-2500 Lbs O		No	
VIN 1JJV532D1NL326542		# of Inspections: 3		Total Severity: 18		Percentage of Total: 1.85%		Avg. Weight Per Inspection: 6.0	
Inspection Date	Inspection ID	Inspection State	Location Description	Total Severity	# of Violations	Shipper Name	Inspection Level	Post Accident	Out of Service
02/12/2025	83853618	OR	MYRTLE CREEK OR	8	2	ROSEBURG FOREST PRODUCTS	3	No	No
BASIC		Unit Type		Severity		Description		Out of Service	
Hours-Of-Service Compliance		Semi Trailer		7		395.8EHOSPD:HOS (PROPERTY) - NO DRIVER MAY MAKE A FALSE REPORT		No	
Hours-Of-Service Compliance		Semi Trailer		1		395.24:HOS (ELD) - ELD FORM AND MANNER		No	
Inspection Date	Inspection ID	Inspection State	Location Description	Total Severity	# of Violations	Shipper Name	Inspection Level	Post Accident	Out of Service
05/12/2024	81595339	CA	S/B SR-99 N/OFF POWERLINE	3	2		2	No	No
BASIC		Unit Type		Severity		Description		Out of Service	
Vehicle Maintenance		Semi Trailer		2		393.95A:No/discharged/unsecured fire extinguisher		No	
Hours-Of-Service Compliance		Semi Trailer		1		395.24C2III:Driver failed to manually add shipping document nu		No	



Inspection Date	Inspection ID	Inspection State	Location Description	Total Severity	# of Violations	Shipper Name	Inspection Level	Post Accident	Out of Service
10/17/2022	76946083	CA	COTTONWOOD IF	7	2	BATH & BODY WORKS	1	No	Yes
BASIC		Unit Type		Severity		Description		Out of Service	
Hours-Of-Service Compliance		Semi Trailer		5		395.8AELD:ELD - No record of duty status (ELD Required)		Yes	
Vehicle Maintenance		Semi Trailer		2		393.9:Inoperative required lamps		No	
VIN 1UYVS2539M3107309		# of Inspections: 5		Total Severity: 26		Percentage of Total: 2.67%		Avg. Weight Per Inspection: 5.2	
Inspection Date	Inspection ID	Inspection State	Location Description	Total Severity	# of Violations	Shipper Name	Inspection Level	Post Accident	Out of Service
01/23/2025	83694285	CA	SR 99 S/B N/OV AVE 12	3	1		3	No	No
BASIC		Unit Type		Severity		Description		Out of Service	
Hours-Of-Service Compliance		Semi Trailer		3		395.24DELDP:HOS (ELD) - On request by an authorized safety off		No	
Inspection Date	Inspection ID	Inspection State	Location Description	Total Severity	# of Violations	Shipper Name	Inspection Level	Post Accident	Out of Service
03/03/2024	81033004	CA	GRAPEVINE IF	1	1		1	No	No
BASIC		Unit Type		Severity		Description		Out of Service	
Hours-Of-Service Compliance		Semi Trailer		1		395.24C2III:Driver failed to manually add shipping document nu		No	
Inspection Date	Inspection ID	Inspection State	Location Description	Total Severity	# of Violations	Shipper Name	Inspection Level	Post Accident	Out of Service
11/26/2023	80259263	CA	GRAPEVINE IF	2	1	ARAUCO	2	No	No
BASIC		Unit Type		Severity		Description		Out of Service	
Vehicle Maintenance		Semi Trailer		2		393.95A:No/discharged/unsecured fire extinguisher		No	
Inspection Date	Inspection ID	Inspection State	Location Description	Total Severity	# of Violations	Shipper Name	Inspection Level	Post Accident	Out of Service
02/02/2023	77786136	CA	COTTONWOOD IF	8	2	Q MIXER	1	No	Yes
BASIC		Unit Type		Severity		Description		Out of Service	
Vehicle Maintenance		Semi Trailer		4		393.45:Brake tubing and hose adequacy		Yes	
Vehicle Maintenance		Semi Trailer		4		396.3A1LC:Brake - Leak from air chamber		No	
Inspection Date	Inspection ID	Inspection State	Location Description	Total Severity	# of Violations	Shipper Name	Inspection Level	Post Accident	Out of Service
04/06/2021	72351218	CA	GRAPEVINE IF	12	2	SWANSON GROUP	1	No	Yes
BASIC		Unit Type		Severity		Description		Out of Service	
Vehicle Maintenance		Semi Trailer		8		393.75A3:Tire -flat and/or audible air leak		Yes	
Vehicle Maintenance		Semi Trailer		4		396.3A1BL:Brake system pressure loss		No	
VIN 3AKJHHDR9NSNB6618		# of Inspections: 5		Total Severity: 38		Percentage of Total: 3.91%		Avg. Weight Per Inspection: 7.6	
Inspection Date	Inspection ID	Inspection State	Location Description	Total Severity	# of Violations	Shipper Name	Inspection Level	Post Accident	Out of Service
01/23/2025	83694285	CA	SR 99 S/B N/OV AVE 12	6	2		3	No	No
BASIC		Unit Type		Severity		Description		Out of Service	
Unsafe Driving		Truck Tractor		3		392.2SLLLR:STATE/LOCAL LAWS - LANE RESTRICTION VIOLATION.		No	
Hours-Of-Service Compliance		Truck Tractor		3		395.24DELDP:HOS (ELD) - On request by an authorized safety off		No	
Inspection Date	Inspection ID	Inspection State	Location Description	Total Severity	# of Violations	Shipper Name	Inspection Level	Post Accident	Out of Service
10/30/2024	83054341	CA	CHICO AREA	17	5	FRERES	3	No	Yes
BASIC		Unit Type		Severity		Description		Out of Service	
Vehicle Maintenance		Truck Tractor		6		393.11A1LRLMWR:LIGHTING - TAIL LAMP - BOTH LAMPS ON REARMOST VEHI		Yes	
Vehicle Maintenance		Truck Tractor		6		393.11A1LSLMWR:LIGHTING - STOP LAMPS - BOTH MISSING WHEN REQUIRED		Yes	
Hours-Of-Service Compliance		Truck Tractor		5		395.8A1HOSP:HOS (PROPERTY) - FAILING TO HAVE A RECORD OF DUTY		Yes	
		Truck Tractor		0		392.2SLLS1:State/Local Laws - Speeding 1-5 Miles Per Hour Ove		No	
		Truck Tractor		0		395.8D11HOSF		No	
Inspection Date	Inspection ID	Inspection State	Location Description	Total Severity	# of Violations	Shipper Name	Inspection Level	Post Accident	Out of Service
03/13/2024	81110358	CA	COTTONWOOD IF	4	1		1	No	No
BASIC		Unit Type		Severity		Description		Out of Service	
Vehicle Maintenance		Truck Tractor		4		393.48A:Inoperative/defective brakes		No	
Inspection Date	Inspection ID	Inspection State	Location Description	Total Severity	# of Violations	Shipper Name	Inspection Level	Post Accident	Out of Service



09/29/2022	76862542	CA	DUNSMUIR GRADE IF	6	1	TIMBER PRODUCTS COMP.	1	No	Yes
BASIC		Unit Type		Severity		Description		Out of Service	
Vehicle Maintenance		Truck Tractor		6		393.9TS:Inoperative turn signal		Yes	
Inspection Date	Inspection ID	Inspection State	Location Description	Total Severity	# of Violations	Shipper Name	Inspection Level	Post Accident	Out of Service
07/14/2022	76122509	WA	SC19 BRADY WESTBOUND	5	2		3	No	No
BASIC		Unit Type		Severity		Description		Out of Service	
Unsafe Driving		Truck Tractor		5		392.2C:Failure to obey traffic control device		No	
		Truck Tractor		0		390.17:Operating A Cmv While Using Additional Equipment D		No	
VIN 1UYVS2530M3107330		# of Inspections: 1		Total Severity: 7		Percentage of Total: 0.72%		Avg. Weight Per Inspection: 7.0	
Inspection Date	Inspection ID	Inspection State	Location Description	Total Severity	# of Violations	Shipper Name	Inspection Level	Post Accident	Out of Service
01/22/2025	83732663	CA	CACHE CREEK	7	1	CHRLTL	2	No	Yes
BASIC		Unit Type		Severity		Description		Out of Service	
Vehicle Maintenance		Semi Trailer		7		393.207BAALPMEOS:MORE THAN 25% OF THE LOCKING PINS ARE MISSING OR N		Yes	
VIN 1JJV532D7RL460462		# of Inspections: 1		Total Severity: 5		Percentage of Total: 0.51%		Avg. Weight Per Inspection: 5.0	
Inspection Date	Inspection ID	Inspection State	Location Description	Total Severity	# of Violations	Shipper Name	Inspection Level	Post Accident	Out of Service
01/13/2025	83588341	OR	MYRTLE CREEK OR	5	2	UTAH LUMBER COMPANY	2	No	No
BASIC		Unit Type		Severity		Description		Out of Service	
Vehicle Maintenance		Semi Trailer		4		396.17CPI:OPERATING A CMV WITHOUT DOCUMENTATION OF A PERIODI		No	
Hours-Of-Service Compliance		Semi Trailer		1		395.24:HOS (ELD) - ELD FORM AND MANNER		No	
VIN 3AKJHHDR2SSVS8559		# of Inspections: 1		Total Severity: 5		Percentage of Total: 0.51%		Avg. Weight Per Inspection: 5.0	
Inspection Date	Inspection ID	Inspection State	Location Description	Total Severity	# of Violations	Shipper Name	Inspection Level	Post Accident	Out of Service
01/13/2025	83588341	OR	MYRTLE CREEK OR	5	3	UTAH LUMBER COMPANY	2	No	No
BASIC		Unit Type		Severity		Description		Out of Service	
Vehicle Maintenance		Truck Tractor		4		396.17CPI:OPERATING A CMV WITHOUT DOCUMENTATION OF A PERIODI		No	
Hours-Of-Service Compliance		Truck Tractor		1		395.24:HOS (ELD) - ELD FORM AND MANNER		No	
		Truck Tractor		0		392.2SLL		No	
VIN 3AKJHHDR0MSMJ9519		# of Inspections: 10		Total Severity: 60		Percentage of Total: 6.17%		Avg. Weight Per Inspection: 6.0	
Inspection Date	Inspection ID	Inspection State	Location Description	Total Severity	# of Violations	Shipper Name	Inspection Level	Post Accident	Out of Service
12/30/2024	83508431	CA	CHOWCHILLA RIVER IF	0	2	KRAFT HEINZ FOODS	2	No	No
BASIC		Unit Type		Severity		Description		Out of Service	
		Truck Tractor		0		392.2SLL		No	
		Truck Tractor		0		392.2SLL		No	
Inspection Date	Inspection ID	Inspection State	Location Description	Total Severity	# of Violations	Shipper Name	Inspection Level	Post Accident	Out of Service
03/02/2024	81029299	OR	BOOTH RANCH SB-2 M N MYRTLE CR	5	1		3	No	Yes
BASIC		Unit Type		Severity		Description		Out of Service	
Hours-Of-Service Compliance		Truck Tractor		5		395.8AELD:ELD - No record of duty status (ELD Required)		Yes	
Inspection Date	Inspection ID	Inspection State	Location Description	Total Severity	# of Violations	Shipper Name	Inspection Level	Post Accident	Out of Service
02/24/2024	80969768	CA	DUNSMUIR GRADE IF	3	1		1	No	No
BASIC		Unit Type		Severity		Description		Out of Service	
Vehicle Maintenance		Truck Tractor		3		396.5B:Oil and/or grease leak		No	
Inspection Date	Inspection ID	Inspection State	Location Description	Total Severity	# of Violations	Shipper Name	Inspection Level	Post Accident	Out of Service
02/22/2024	80932547	CA	COTTONWOOD IF	18	3		1	No	Yes
BASIC		Unit Type		Severity		Description		Out of Service	
Vehicle Maintenance		Truck Tractor		8		393.75A3:Tire -flat and/or audible air leak		Yes	
Hours-Of-Service Compliance		Truck Tractor		7		395.8E:False report of drivers record of duty status		Yes	
Vehicle Maintenance		Truck Tractor		3		396.5A:Failing to ensure that vehicle is properly lubrica		No	
Inspection Date	Inspection ID	Inspection State	Location Description	Total Severity	# of Violations	Shipper Name	Inspection Level	Post Accident	Out of Service



Inspection Date	Inspection ID	Inspection State	Location Description	Total Severity	# of Violations	Shipper Name	Inspection Level	Post Accident	Out of Service
02/07/2024	80805031	OR	LOWELL - 4 MI E LOWELL JCT	15	3		3	No	No
BASIC		Unit Type		Severity		Description		Out of Service	
Hours-Of-Service Compliance		Straight Truck		7		395.3A2PROP:Driving beyond 14 hour duty period (Property carry		No	
Hours-Of-Service Compliance		Straight Truck		7		395.8E1PC:False Record of Duty Status - Improper use of Pers		No	
Hours-Of-Service Compliance		Straight Truck		1		395.8:Driver record of duty status (general/form and ma		No	
Inspection Date	Inspection ID	Inspection State	Location Description	Total Severity	# of Violations	Shipper Name	Inspection Level	Post Accident	Out of Service
03/27/2023	78204002	OR	BOOTH RANCH SB - N OF MYRTLE C	9	2	ARAUCO	2	No	Yes
BASIC		Unit Type		Severity		Description		Out of Service	
Vehicle Maintenance		Truck Tractor		8		393.75A3:Tire -flat and/or audible air leak		Yes	
Vehicle Maintenance		Truck Tractor		1		392.2WC:Wheel (Mud) Flaps missing or defective		No	
Inspection Date	Inspection ID	Inspection State	Location Description	Total Severity	# of Violations	Shipper Name	Inspection Level	Post Accident	Out of Service
07/26/2022	76161502	CA	FLORIN W/B WOF SUNRISE	0	1		2	No	No
BASIC		Unit Type		Severity		Description		Out of Service	
		Truck Tractor		0		392.2DIM:Dimension Violation (Width / Height / Length)		No	
Inspection Date	Inspection ID	Inspection State	Location Description	Total Severity	# of Violations	Shipper Name	Inspection Level	Post Accident	Out of Service
04/18/2022	75329292	CA	COTTONWOOD IF	1	1		1	No	No
BASIC		Unit Type		Severity		Description		Out of Service	
Hours-Of-Service Compliance		Truck Tractor		1		395.8:Driver record of duty status (general/form and ma		No	
Inspection Date	Inspection ID	Inspection State	Location Description	Total Severity	# of Violations	Shipper Name	Inspection Level	Post Accident	Out of Service
10/11/2021	73905730	CA	DUNSMUIR GRADE IF	4	2	DURAFLAKE PB	1	No	Yes
BASIC		Unit Type		Severity		Description		Out of Service	
Vehicle Maintenance		Truck Tractor		4		393.47E:Clamp/Roto-Chamber type brake(s) out of adjustment		No	
Vehicle Maintenance		Truck Tractor		0		396.3A1BOS:BRAKES OUT OF SERVICE: The number of defective bra		Yes	
Inspection Date	Inspection ID	Inspection State	Location Description	Total Severity	# of Violations	Shipper Name	Inspection Level	Post Accident	Out of Service
04/12/2021	72385514	WA	SC20 BRADY EASTBOUND	5	1		3	No	No
BASIC		Unit Type		Severity		Description		Out of Service	
Unsafe Driving		Truck Tractor		5		392.2C:Failure to obey traffic control device		No	
VIN 1JJV532D1LL174095		# of Inspections: 3		Total Severity: 20		Percentage of Total: 2.06%		Avg. Weight Per Inspection: 6.7	
Inspection Date	Inspection ID	Inspection State	Location Description	Total Severity	# of Violations	Shipper Name	Inspection Level	Post Accident	Out of Service
11/08/2024	83197897	CA	DUNSMUIR GRADE IF	6	1	PATRICK LUMBER	2	No	Yes
BASIC		Unit Type		Severity		Description		Out of Service	
Vehicle Maintenance		Semi Trailer		6		393.9ALSLL:LIGHTING - STOP LAMPS - ANY INOPERATIVE.		Yes	
Inspection Date	Inspection ID	Inspection State	Location Description	Total Severity	# of Violations	Shipper Name	Inspection Level	Post Accident	Out of Service
07/07/2023	79178236	CA	DUNSMUIR GRADE IF	11	2	COLUMBIA FOREST PRODUCTS	1	No	Yes
BASIC		Unit Type		Severity		Description		Out of Service	
Vehicle Maintenance		Semi Trailer		7		393.207A:Axle positioning parts defective/missing		Yes	
Vehicle Maintenance		Semi Trailer		4		393.45:Brake tubing and hose adequacy		Yes	
Inspection Date	Inspection ID	Inspection State	Location Description	Total Severity	# of Violations	Shipper Name	Inspection Level	Post Accident	Out of Service
03/10/2022	75046149	CA	GRAPEVINE IF	3	2	COLUMBIA FOREST PRODUCTS	1	No	No
BASIC		Unit Type		Severity		Description		Out of Service	
Vehicle Maintenance		Semi Trailer		2		393.9:Inoperative required lamps		No	
Vehicle Maintenance		Semi Trailer		1		393.60EWS:Windshield - Obstructed		No	
VIN 3AKJHHR8NSNB6612		# of Inspections: 6		Total Severity: 12		Percentage of Total: 1.23%		Avg. Weight Per Inspection: 2.0	
Inspection Date	Inspection ID	Inspection State	Location Description	Total Severity	# of Violations	Shipper Name	Inspection Level	Post Accident	Out of Service
12/26/2024	83481412	CA	GRIDLEY,CA	0	1		3	No	No
BASIC		Unit Type		Severity		Description		Out of Service	
		Truck Tractor		0		392.2SLLSR		No	



Inspection Date	Inspection ID	Inspection State	Location Description	Total Severity	# of Violations	Shipper Name	Inspection Level	Post Accident	Out of Service
12/16/2024	83419750	OR	TUALATIN OR	4	2		3	No	No
BASIC		Unit Type		Severity		Description		Out of Service	
Unsafe Driving		Truck Tractor		4		392.2SLLS2:State/Local Laws - Speeding 6-10 miles per hour ov		No	
		Truck Tractor		0		392.2SLLTR		No	
Inspection Date	Inspection ID	Inspection State	Location Description	Total Severity	# of Violations	Shipper Name	Inspection Level	Post Accident	Out of Service
02/26/2024	80973825	CA	COTTONWOOD IF	0	1		3	No	No
BASIC		Unit Type		Severity		Description		Out of Service	
		Truck Tractor		0		392.2DIM:Dimension Violation (Width / Height / Length)		No	
Inspection Date	Inspection ID	Inspection State	Location Description	Total Severity	# of Violations	Shipper Name	Inspection Level	Post Accident	Out of Service
09/22/2023	79745879	OR	WASHINGTON COUNTY MCSAP	4	1		3	No	No
BASIC		Unit Type		Severity		Description		Out of Service	
Unsafe Driving		Truck Tractor		4		392.2SLLS2:State/Local Laws - Speeding 6-10 miles per hour ov		No	
Inspection Date	Inspection ID	Inspection State	Location Description	Total Severity	# of Violations	Shipper Name	Inspection Level	Post Accident	Out of Service
09/12/2023	79657036	CA	GRAPEVINE IF	0	1	PARR LUMBER COMPANY	1	No	No
BASIC		Unit Type		Severity		Description		Out of Service	
		Truck Tractor		0		392.2SLEWG1:State/Local Laws - Excessive Weight - 1-2500 Lbs O		No	
Inspection Date	Inspection ID	Inspection State	Location Description	Total Severity	# of Violations	Shipper Name	Inspection Level	Post Accident	Out of Service
01/26/2022	74690410	CA	CHICO	4	1	GUTCHES SHAVINGS	3	No	No
BASIC		Unit Type		Severity		Description		Out of Service	
Unsafe Driving		Truck Tractor		4		392.2SLLS2:State/Local Laws - Speeding 6-10 miles per hour ov		No	
VIN 1UYVS2533M3107418		# of Inspections: 2		Total Severity: 15		Percentage of Total: 1.54%		Avg. Weight Per Inspection: 7.5	
Inspection Date	Inspection ID	Inspection State	Location Description	Total Severity	# of Violations	Shipper Name	Inspection Level	Post Accident	Out of Service
05/03/2024	81536553	CA	COTTONWOOD IF	8	1		3	No	Yes
BASIC		Unit Type		Severity		Description		Out of Service	
Driver Fitness		Semi Trailer		8		383.23A2:Operating a CMV without a CDL		Yes	
Inspection Date	Inspection ID	Inspection State	Location Description	Total Severity	# of Violations	Shipper Name	Inspection Level	Post Accident	Out of Service
11/22/2023	80247446	CA	SR 99 SB AT MARCUSE	7	1	FEVER TREE	3	No	No
BASIC		Unit Type		Severity		Description		Out of Service	
Hours-Of-Servce Compliance		Semi Trailer		7		395.8E:False report of drivers record of duty status		No	
VIN 3AKJHHR4NSNB6610		# of Inspections: 10		Total Severity: 37		Percentage of Total: 3.80%		Avg. Weight Per Inspection: 3.7	
Inspection Date	Inspection ID	Inspection State	Location Description	Total Severity	# of Violations	Shipper Name	Inspection Level	Post Accident	Out of Service
12/17/2024	83419162	CA	SR-99 AT RIEGO RD	7	1		3	No	No
BASIC		Unit Type		Severity		Description		Out of Service	
Unsafe Driving		Truck Tractor		7		392.2SLLS3:State/Local Laws - Speeding 11-14 miles per hour o		No	
Inspection Date	Inspection ID	Inspection State	Location Description	Total Severity	# of Violations	Shipper Name	Inspection Level	Post Accident	Out of Service
07/05/2024	82077185	CA	CHICO	0	1	ARAUCO	2	No	No
BASIC		Unit Type		Severity		Description		Out of Service	
		Truck Tractor		0		392.2DIM:Dimension Violation (Width / Height / Length)		No	
Inspection Date	Inspection ID	Inspection State	Location Description	Total Severity	# of Violations	Shipper Name	Inspection Level	Post Accident	Out of Service
05/10/2024	81607691	CA	DUNSMUIR GRADE IF	6	1		1	No	Yes
BASIC		Unit Type		Severity		Description		Out of Service	
Vehicle Maintenance		Truck Tractor		6		393.209D:Steering system components worn, welded, or missin		Yes	
Inspection Date	Inspection ID	Inspection State	Location Description	Total Severity	# of Violations	Shipper Name	Inspection Level	Post Accident	Out of Service
05/03/2024	81536553	CA	COTTONWOOD IF	8	2		3	No	Yes
BASIC		Unit Type		Severity		Description		Out of Service	
Driver Fitness		Truck Tractor		8		383.23A2:Operating a CMV without a CDL		Yes	
		Truck Tractor		0		392.2SLEWG1:State/Local Laws - Excessive Weight - 1-2500 Lbs O		No	
Inspection Date	Inspection ID	Inspection State	Location Description	Total Severity	# of Violations	Shipper Name	Inspection Level	Post Accident	Out of Service



04/06/2024	81299880	CA	CHICO	9	5		2	No	No
BASIC		Unit Type		Severity		Description		Out of Service	
Unsafe Driving		Truck Tractor		4		392.2SLLS2:State/Local Laws - Speeding 6-10 miles per hour ov		No	
Vehicle Maintenance		Truck Tractor		4		396.9D2:Failure to correct defects noted on inspection rep		No	
Hours-Of-Service Compliance		Truck Tractor		1		395.24C2III:Driver failed to manually add shipping document nu		No	
		Truck Tractor		0		392.2DIM:Dimension Violation (Width / Height / Length)		No	
		Truck Tractor		0		392.2RG:State vehicle registration or License Plate violat		No	
Inspection Date	Inspection ID	Inspection State	Location Description	Total Severity	# of Violations	Shipper Name	Inspection Level	Post Accident	Out of Service
02/14/2024	80865804	CA	COTTONWOOD IF	0	1		3	No	Yes
BASIC		Unit Type		Severity		Description		Out of Service	
		Truck Tractor		0		392.2DIM:Dimension Violation (Width / Height / Length)		Yes	
Inspection Date	Inspection ID	Inspection State	Location Description	Total Severity	# of Violations	Shipper Name	Inspection Level	Post Accident	Out of Service
01/16/2024	80639316	OR	BOOTH RANCH SB - N OF MYRTLE C	1	1		3	No	No
BASIC		Unit Type		Severity		Description		Out of Service	
Hours-Of-Service Compliance		Truck Tractor		1		395.24C1I:Driver failed to make annotations when applicable		No	
Inspection Date	Inspection ID	Inspection State	Location Description	Total Severity	# of Violations	Shipper Name	Inspection Level	Post Accident	Out of Service
11/08/2023	80132337	CA	CHICO	5	2	COLUMBIA FOREST PRODUCTS	3	No	No
BASIC		Unit Type		Severity		Description		Out of Service	
Hours-Of-Service Compliance		Truck Tractor		5		395.32B:Driver failed to assume or decline unassigned driv		No	
		Truck Tractor		0		392.2RG:State vehicle registration or License Plate violat		No	
Inspection Date	Inspection ID	Inspection State	Location Description	Total Severity	# of Violations	Shipper Name	Inspection Level	Post Accident	Out of Service
12/16/2022	77408230	CA	SAN ONOFRE IF	0	1		3	No	No
BASIC		Unit Type		Severity		Description		Out of Service	
		Truck Tractor		0		392.2RG:State vehicle registration or License Plate violat		No	
Inspection Date	Inspection ID	Inspection State	Location Description	Total Severity	# of Violations	Shipper Name	Inspection Level	Post Accident	Out of Service
01/25/2022	74689528	CA	COTTONWOOD IF	1	1	N/A	1	No	No
BASIC		Unit Type		Severity		Description		Out of Service	
Hours-Of-Service Compliance		Truck Tractor		1		395.30B1:Driver failed to certify the accuracy of the infor		No	
VIN 1UYVS2534L3814624		# of Inspections: 1		Total Severity: 1		Percentage of Total: 0.10%		Avg. Weight Per Inspection: 1.0	
Inspection Date	Inspection ID	Inspection State	Location Description	Total Severity	# of Violations	Shipper Name	Inspection Level	Post Accident	Out of Service
04/16/2023	78383731	CA	GRAPEVINE IF	1	1	RELIABLE LUMBER	2	No	No
BASIC		Unit Type		Severity		Description		Out of Service	
Vehicle Maintenance		Semi Trailer		1		393.60EWS:Windshield - Obstructed		No	
VIN 1JJV532D8NL326540		# of Inspections: 3		Total Severity: 17		Percentage of Total: 1.75%		Avg. Weight Per Inspection: 5.7	
Inspection Date	Inspection ID	Inspection State	Location Description	Total Severity	# of Violations	Shipper Name	Inspection Level	Post Accident	Out of Service
12/12/2024	83430286	CA	DUNSMUIR GRADE IF	6	1	ROSEBURG FOREST PRODUCT	2	No	Yes
BASIC		Unit Type		Severity		Description		Out of Service	
Vehicle Maintenance		Semi Trailer		6		393.9ALSLIWR:LIGHTING - STOP LAMPS - BOTH INOPERATIVE WHEN REQU		Yes	
Inspection Date	Inspection ID	Inspection State	Location Description	Total Severity	# of Violations	Shipper Name	Inspection Level	Post Accident	Out of Service
03/28/2023	78220432	CA	1501 FELIZ	4	1	CTG OREGON	1	No	No
BASIC		Unit Type		Severity		Description		Out of Service	
Vehicle Maintenance		Semi Trailer		4		393.45B2:Failing to secure brake hose/tubing against mechan		No	
Inspection Date	Inspection ID	Inspection State	Location Description	Total Severity	# of Violations	Shipper Name	Inspection Level	Post Accident	Out of Service
03/01/2023	77995761	OR	ASHLAND SB - 3.5 MI N ASHLAND	7	1	MORINAGA NUTRIONAL FOODS	3	No	Yes
BASIC		Unit Type		Severity		Description		Out of Service	
Hours-Of-Service Compliance		Semi Trailer		7		395.8E:False report of drivers record of duty status		Yes	
VIN 3AKJHHDR7SSVS8556		# of Inspections: 1		Total Severity: 6		Percentage of Total: 0.62%		Avg. Weight Per Inspection: 6.0	



Inspection Date	Inspection ID	Inspection State	Location Description	Total Severity	# of Violations	Shipper Name	Inspection Level	Post Accident	Out of Service
12/12/2024	83430286	CA	DUNSMUIR GRADE IF	6	1	ROSEBURG FOREST PRODUCT	2	No	Yes
BASIC		Unit Type		Severity		Description		Out of Service	
Vehicle Maintenance		Truck Tractor		6		393.9ALSLIWR:LIGHTING - STOP LAMPS - BOTH INOPERATIVE WHEN REQU		Yes	
VIN 1JJV532D6RL509974		# of Inspections: 1		Total Severity: 14		Percentage of Total: 1.44%		Avg. Weight Per Inspection: 14.0	
Inspection Date	Inspection ID	Inspection State	Location Description	Total Severity	# of Violations	Shipper Name	Inspection Level	Post Accident	Out of Service
11/25/2024	83274493	CA	DESERT HILLS IF	14	5	NONE	1	No	Yes
BASIC		Unit Type		Severity		Description		Out of Service	
Hours-Of-Serivce Compliance		Semi Trailer		7		395.8EHOSPD:HOS (PROPERTY) - NO DRIVER MAY MAKE A FALSE REPORT		Yes	
Hours-Of-Serivce Compliance		Semi Trailer		3		395.24DELDPD:HOS (ELD) - On request by an authorized safety off		No	
Vehicle Maintenance		Semi Trailer		2		396.5BHWL:HUBS - WHEEL SEAL LEAKING.		No	
Hours-Of-Serivce Compliance		Semi Trailer		1		395.22GELDMFV:HOS (ELD) - A PORTABLE ELD IS NOT MOUNTED IN A FIX		No	
Hours-Of-Serivce Compliance		Semi Trailer		1		395.22H2ELDNISDT:HOS (ELD) DRIVER FAILING TO HAVE INSTRUCTION SHEET		No	
VIN 3AKJHHR3SSVY2226		# of Inspections: 1		Total Severity: 14		Percentage of Total: 1.44%		Avg. Weight Per Inspection: 14.0	
Inspection Date	Inspection ID	Inspection State	Location Description	Total Severity	# of Violations	Shipper Name	Inspection Level	Post Accident	Out of Service
11/25/2024	83274493	CA	DESERT HILLS IF	14	5	NONE	1	No	Yes
BASIC		Unit Type		Severity		Description		Out of Service	
Hours-Of-Serivce Compliance		Truck Tractor		7		395.8EHOSPD:HOS (PROPERTY) - NO DRIVER MAY MAKE A FALSE REPORT		Yes	
Hours-Of-Serivce Compliance		Truck Tractor		3		395.24DELDPD:HOS (ELD) - On request by an authorized safety off		No	
Vehicle Maintenance		Truck Tractor		2		396.5BHWL:HUBS - WHEEL SEAL LEAKING.		No	
Hours-Of-Serivce Compliance		Truck Tractor		1		395.22GELDMFV:HOS (ELD) - A PORTABLE ELD IS NOT MOUNTED IN A FIX		No	
Hours-Of-Serivce Compliance		Truck Tractor		1		395.22H2ELDNISDT:HOS (ELD) DRIVER FAILING TO HAVE INSTRUCTION SHEET		No	
VIN 3AKJHHR7RSUR5651		# of Inspections: 2		Total Severity: 14		Percentage of Total: 1.44%		Avg. Weight Per Inspection: 7.0	
Inspection Date	Inspection ID	Inspection State	Location Description	Total Severity	# of Violations	Shipper Name	Inspection Level	Post Accident	Out of Service
11/08/2024	83197897	CA	DUNSMUIR GRADE IF	6	1	PATRICK LUMBER	2	No	Yes
BASIC		Unit Type		Severity		Description		Out of Service	
Vehicle Maintenance		Truck Tractor		6		393.9ALSLI:LIGHTING - STOP LAMPS - ANY INOPERATIVE.		Yes	
Inspection Date	Inspection ID	Inspection State	Location Description	Total Severity	# of Violations	Shipper Name	Inspection Level	Post Accident	Out of Service
02/28/2024	80991451	OR	ASHLAND SB - 3.5 MI N ASHLAND	8	1		2	No	Yes
BASIC		Unit Type		Severity		Description		Out of Service	
Vehicle Maintenance		Truck Tractor		8		393.75A3:Tire -flat and/or audible air leak		Yes	
VIN 1JJV532D8NL326537		# of Inspections: 1		Total Severity: 17		Percentage of Total: 1.75%		Avg. Weight Per Inspection: 17.0	
Inspection Date	Inspection ID	Inspection State	Location Description	Total Severity	# of Violations	Shipper Name	Inspection Level	Post Accident	Out of Service
10/30/2024	83054341	CA	CHICO AREA	17	3	FRERES	3	No	Yes
BASIC		Unit Type		Severity		Description		Out of Service	
Vehicle Maintenance		Semi Trailer		6		393.11A1LRMLWR:LIGHTING - TAIL LAMP - BOTH LAMPS ON REARMOST VEHI		Yes	
Vehicle Maintenance		Semi Trailer		6		393.11A1LSLMWR:LIGHTING - STOP LAMPS - BOTH MISSING WHEN REQUIRED		Yes	
Hours-Of-Serivce Compliance		Semi Trailer		5		395.8A1HOSP:HOS (PROPERTY) - FAILING TO HAVE A RECORD OF DUTY		Yes	
VIN 1UYVS2535M3107307		# of Inspections: 5		Total Severity: 22		Percentage of Total: 2.26%		Avg. Weight Per Inspection: 4.4	
Inspection Date	Inspection ID	Inspection State	Location Description	Total Severity	# of Violations	Shipper Name	Inspection Level	Post Accident	Out of Service
04/06/2024	81299880	CA	CHICO	5	2		2	No	No
BASIC		Unit Type		Severity		Description		Out of Service	
Vehicle Maintenance		Semi Trailer		4		396.9D2:Failure to correct defects noted on inspection rep		No	



Hours-Of-Service Compliance		Semi Trailer		1		395.24C2III:Driver failed to manually add shipping document nu		No	
Inspection Date	Inspection ID	Inspection State	Location Description	Total Severity	# of Violations	Shipper Name	Inspection Level	Post Accident	Out of Service
03/13/2024	81110358	CA	COTTONWOOD IF	4	1		1	No	No
BASIC		Unit Type		Severity		Description		Out of Service	
Vehicle Maintenance		Semi Trailer		4		393.48A:Inoperative/defective brakes		No	
Inspection Date	Inspection ID	Inspection State	Location Description	Total Severity	# of Violations	Shipper Name	Inspection Level	Post Accident	Out of Service
05/14/2023	78637101	CA	COTTONWOOD IF	7	1	DOLLAR TREE	1	No	Yes
BASIC		Unit Type		Severity		Description		Out of Service	
Hours-Of-Service Compliance		Semi Trailer		7		395.8E:False report of drivers record of duty status		No	
Inspection Date	Inspection ID	Inspection State	Location Description	Total Severity	# of Violations	Shipper Name	Inspection Level	Post Accident	Out of Service
05/07/2023	78579639	CA	GRAPEVINE IF	5	3	PACIFIC WOOD LAMINATES	1	No	Yes
BASIC		Unit Type		Severity		Description		Out of Service	
Vehicle Maintenance		Semi Trailer		2		393.95A:No/discharged/unsecured fire extinguisher		No	
Vehicle Maintenance		Semi Trailer		2		393.95F:No / insufficient warning devices		No	
Driver Fitness		Semi Trailer		1		391.41A:Driver not in possession of medical certificate		Yes	
Inspection Date	Inspection ID	Inspection State	Location Description	Total Severity	# of Violations	Shipper Name	Inspection Level	Post Accident	Out of Service
03/03/2023	78025246	CA	CHICO	1	1	WILBUR-ELLIS	3	No	No
BASIC		Unit Type		Severity		Description		Out of Service	
Hours-Of-Service Compliance		Semi Trailer		1		395.24C2III:Driver failed to manually add shipping document nu		No	
VIN 3AKJHHR7MSMJ9517		# of Inspections: 13		Total Severity: 82		Percentage of Total: 8.43%		Avg. Weight Per Inspection: 6.3	
Inspection Date	Inspection ID	Inspection State	Location Description	Total Severity	# of Violations	Shipper Name	Inspection Level	Post Accident	Out of Service
10/24/2024	82995162	CA	MARCUSE	4	3		3	No	No
BASIC		Unit Type		Severity		Description		Out of Service	
Unsafe Driving		Truck Tractor		4		392.2SLLS2:State/Local Laws - Speeding 6-10 miles per hour ov		No	
		Truck Tractor		0		395.8F12HOSM		No	
		Truck Tractor		0		395.8F5HOSM		No	
Inspection Date	Inspection ID	Inspection State	Location Description	Total Severity	# of Violations	Shipper Name	Inspection Level	Post Accident	Out of Service
08/03/2023	79331746	WA	SC54 PLYMOUTH (POE)	9	2	SOFIDEL AMERICA	3	No	Yes
BASIC		Unit Type		Severity		Description		Out of Service	
Driver Fitness		Truck Tractor		8		383.23A2:Operating a CMV without a CDL		Yes	
Hours-Of-Service Compliance		Truck Tractor		1		395.24C2III:Driver failed to manually add shipping document nu		No	
Inspection Date	Inspection ID	Inspection State	Location Description	Total Severity	# of Violations	Shipper Name	Inspection Level	Post Accident	Out of Service
04/15/2023	78636528	CA	DUNSMUIR GRADE IF	1	1	SAMSUNG	1	No	Yes
BASIC		Unit Type		Severity		Description		Out of Service	
Driver Fitness		Truck Tractor		1		391.41A:Driver not in possession of medical certificate		Yes	
Inspection Date	Inspection ID	Inspection State	Location Description	Total Severity	# of Violations	Shipper Name	Inspection Level	Post Accident	Out of Service
07/01/2022	75993451	CA	GRAPEVINE IF	4	1	KEER CONCENTRATES	1	No	Yes
BASIC		Unit Type		Severity		Description		Out of Service	
Vehicle Maintenance		Truck Tractor		4		393.45:Brake tubing and hose adequacy		Yes	
Inspection Date	Inspection ID	Inspection State	Location Description	Total Severity	# of Violations	Shipper Name	Inspection Level	Post Accident	Out of Service
03/03/2022	74970128	OR	ASHLAND SB - 3.5 MI N ASHLAND	7	1	ARAUCO	3	No	Yes
BASIC		Unit Type		Severity		Description		Out of Service	
Hours-Of-Service Compliance		Truck Tractor		7		395.8E:False report of drivers record of duty status		Yes	
Inspection Date	Inspection ID	Inspection State	Location Description	Total Severity	# of Violations	Shipper Name	Inspection Level	Post Accident	Out of Service
02/17/2022	74861739	WA	I5 MP43 SB	5	1	KEURIG GREEN MOUNTAIN	3	No	No
BASIC		Unit Type		Severity		Description		Out of Service	
Unsafe Driving		Truck Tractor		5		392.2C:Failure to obey traffic control device		No	
Inspection Date	Inspection ID	Inspection State	Location Description	Total Severity	# of Violations	Shipper Name	Inspection Level	Post Accident	Out of Service
01/11/2022	74579053	CA	COTTONWOOD IF	2	2	N/A	1	No	Yes



BASIC		Unit Type		Severity		Description		Out of Service	
Vehicle Maintenance		Truck Tractor		2		393.9:Inoperative required lamps		Yes	
		Truck Tractor		0		392.2DIM:Dimension Violation (Width / Height / Length)		No	
Inspection Date	Inspection ID	Inspection State	Location Description	Total Severity	# of Violations	Shipper Name	Inspection Level	Post Accident	Out of Service
09/13/2021	73667931	WA	SC07 FT LEWIS NORTHBOUND	4	3	SHERWIN WILLIAMS	2	No	No
BASIC		Unit Type		Severity		Description		Out of Service	
Vehicle Maintenance		Truck Tractor		4		396.17C:Operating a CMV without proof of a periodic inspec		No	
		Truck Tractor		0		387.301A:Failing To File Public Liability Insurance With Fm		No	
		Truck Tractor		0		392.2RG:State vehicle registration or License Plate violat		No	
Inspection Date	Inspection ID	Inspection State	Location Description	Total Severity	# of Violations	Shipper Name	Inspection Level	Post Accident	Out of Service
05/12/2021	72688183	CA	GRAPEVINE CVEF	0	1	ENVISION PLASTICS	3	No	No
BASIC		Unit Type		Severity		Description		Out of Service	
		Truck Tractor		0		392.2RG:State vehicle registration or License Plate violat		No	
Inspection Date	Inspection ID	Inspection State	Location Description	Total Severity	# of Violations	Shipper Name	Inspection Level	Post Accident	Out of Service
04/28/2021	72531170	CA	DONNER PASS IF	10	2	OWENS BROCKWAY GLASS	1	No	Yes
BASIC		Unit Type		Severity		Description		Out of Service	
Vehicle Maintenance		Truck Tractor		6		393.9BRKLAMP:Inoperative Brake Lamps		Yes	
Vehicle Maintenance		Truck Tractor		4		393.45B2:Failing to secure brake hose/tubing against mechan		No	
Inspection Date	Inspection ID	Inspection State	Location Description	Total Severity	# of Violations	Shipper Name	Inspection Level	Post Accident	Out of Service
04/06/2021	72351218	CA	GRAPEVINE IF	12	2	SWANSON GROUP	1	No	Yes
BASIC		Unit Type		Severity		Description		Out of Service	
Vehicle Maintenance		Truck Tractor		8		393.75A3:Tire -flat and/or audible air leak		Yes	
Vehicle Maintenance		Truck Tractor		4		396.3A1BL:Brake system pressure loss		No	
Inspection Date	Inspection ID	Inspection State	Location Description	Total Severity	# of Violations	Shipper Name	Inspection Level	Post Accident	Out of Service
03/22/2021	72215161	WA	LONGVIEW	17	2	NORTH PACIFIC PAPER COMPANY LLC	3	No	No
BASIC		Unit Type		Severity		Description		Out of Service	
Unsafe Driving		Truck Tractor		10		392.82A1:Using a hand-held mobile telephone while operating		No	
Hours-Of-Service Compliance		Truck Tractor		7		395.8E:False report of drivers record of duty status		No	
Inspection Date	Inspection ID	Inspection State	Location Description	Total Severity	# of Violations	Shipper Name	Inspection Level	Post Accident	Out of Service
03/03/2021	72052880	OR	WOODBURN POE	7	1	NORTH PACIFIC PAPER COMPANY	3	No	No
BASIC		Unit Type		Severity		Description		Out of Service	
Hours-Of-Service Compliance		Truck Tractor		7		395.3A2PROP:Driving beyond 14 hour duty period (Property carry		No	
VIN 3AKJHHR9MSMJ9518		# of Inspections: 9		Total Severity: 30		Percentage of Total: 3.08%		Avg. Weight Per Inspection: 3.3	
Inspection Date	Inspection ID	Inspection State	Location Description	Total Severity	# of Violations	Shipper Name	Inspection Level	Post Accident	Out of Service
09/26/2024	82781813	CA	COTTONWOOD IF	0	1	PACKSIZE	3	No	No
BASIC		Unit Type		Severity		Description		Out of Service	
Unsafe Driving		Truck Tractor		0		392.2:Operating a commercial motor vehicle not in accord		No	
Inspection Date	Inspection ID	Inspection State	Location Description	Total Severity	# of Violations	Shipper Name	Inspection Level	Post Accident	Out of Service
07/22/2024	82195442	CA	COTTONWOOD IF	0	1		3	No	No
BASIC		Unit Type		Severity		Description		Out of Service	
		Truck Tractor		0		392.2SLEWG1:State/Local Laws - Excessive Weight - 1-2500 Lbs O		No	
Inspection Date	Inspection ID	Inspection State	Location Description	Total Severity	# of Violations	Shipper Name	Inspection Level	Post Accident	Out of Service
03/03/2024	81033004	CA	GRAPEVINE IF	1	1		1	No	No
BASIC		Unit Type		Severity		Description		Out of Service	
Hours-Of-Service Compliance		Truck Tractor		1		395.24C2III:Driver failed to manually add shipping document nu		No	
Inspection Date	Inspection ID	Inspection State	Location Description	Total Severity	# of Violations	Shipper Name	Inspection Level	Post Accident	Out of Service
02/05/2024	80772169	CA	FRESNO, CA	12	4		2	No	No



BASIC		Unit Type		Severity		Description		Out of Service	
Unsafe Driving		Truck Tractor		7		392.16:Failing to use seat belt while operating CMV		No	
Unsafe Driving		Truck Tractor		3		392.2LV:Lane Restriction violation		No	
Hours-Of-Serivce Compliance		Truck Tractor		1		395.22G:Portable ELD not mounted in a fixed position and v		No	
Hours-Of-Serivce Compliance		Truck Tractor		1		395.22H4:Driver failed to maintain supply of blank driver's		No	
Inspection Date	Inspection ID	Inspection State	Location Description	Total Severity	# of Violations	Shipper Name	Inspection Level	Post Accident	Out of Service
04/14/2023	78383464	CA	CHICO	13	3	PARR LUMBER COMPANY	3	No	No
BASIC		Unit Type		Severity		Description		Out of Service	
Hours-Of-Serivce Compliance		Truck Tractor		7		395.8E:False report of drivers record of duty status		No	
Unsafe Driving		Truck Tractor		5		392.2C:Failure to obey traffic control device		No	
Hours-Of-Serivce Compliance		Truck Tractor		1		395.24C2III:Driver failed to manually add shipping document nu		No	
Inspection Date	Inspection ID	Inspection State	Location Description	Total Severity	# of Violations	Shipper Name	Inspection Level	Post Accident	Out of Service
05/05/2022	75514809	CA	GRAPEVINE IF	0	1	ARAUCO-DURAFLAKE	1	No	No
BASIC		Unit Type		Severity		Description		Out of Service	
Hours-Of-Serivce Compliance		Truck Tractor		0		392.2SLLEWG2:State/Local Laws - Excessive Weight-More Than 2501		No	
Inspection Date	Inspection ID	Inspection State	Location Description	Total Severity	# of Violations	Shipper Name	Inspection Level	Post Accident	Out of Service
04/28/2022	75440591	OR	WOODBURN POE	0	1	MORINAGA NUTRITIONAL FOODS INC	3	No	No
BASIC		Unit Type		Severity		Description		Out of Service	
Hours-Of-Serivce Compliance		Truck Tractor		0		395.24D:Eld Cannot Transfer Eld Records Electronically		No	
Inspection Date	Inspection ID	Inspection State	Location Description	Total Severity	# of Violations	Shipper Name	Inspection Level	Post Accident	Out of Service
11/19/2021	74230267	CA	CHICO	4	1	PALLET LOGISTICS	3	No	No
BASIC		Unit Type		Severity		Description		Out of Service	
Unsafe Driving		Truck Tractor		4		392.2SLLS2:State/Local Laws - Speeding 6-10 miles per hour ov		No	
Inspection Date	Inspection ID	Inspection State	Location Description	Total Severity	# of Violations	Shipper Name	Inspection Level	Post Accident	Out of Service
07/22/2021	73241773	CA	COTTONWOOD IF	0	1		3	No	No
BASIC		Unit Type		Severity		Description		Out of Service	
Hours-Of-Serivce Compliance		Truck Tractor		0		392.2DIM:Dimension Violation (Width / Height / Length)		No	
VIN 3AKJHHDR1SSVS8553		# of Inspections: 2		Total Severity: 8		Percentage of Total: 0.82%		Avg. Weight Per Inspection: 4.0	
Inspection Date	Inspection ID	Inspection State	Location Description	Total Severity	# of Violations	Shipper Name	Inspection Level	Post Accident	Out of Service
09/18/2024	82711924	WA	NAPAVINE WA	0	1		3	No	No
BASIC		Unit Type		Severity		Description		Out of Service	
Unsafe Driving		Truck Tractor		0		392.2:Operating a commercial motor vehicle not in accord		No	
Inspection Date	Inspection ID	Inspection State	Location Description	Total Severity	# of Violations	Shipper Name	Inspection Level	Post Accident	Out of Service
07/29/2024	82269322	CA	DUNSMUIR GRADE IF	8	1	MOLO SOLUTIONS	1	No	Yes
BASIC		Unit Type		Severity		Description		Out of Service	
Vehicle Maintenance		Straight Truck		8		393.75A1:Tire -ply or belt material exposed		Yes	
VIN 3AKJHHDRXRSVG6885		# of Inspections: 3		Total Severity: 26		Percentage of Total: 2.67%		Avg. Weight Per Inspection: 8.7	
Inspection Date	Inspection ID	Inspection State	Location Description	Total Severity	# of Violations	Shipper Name	Inspection Level	Post Accident	Out of Service
09/11/2024	82648333	CA	CHICO	0	1	ARAUCO	3	No	No
BASIC		Unit Type		Severity		Description		Out of Service	
Unsafe Driving		Truck Tractor		0		392.2:Operating a commercial motor vehicle not in accord		No	
Inspection Date	Inspection ID	Inspection State	Location Description	Total Severity	# of Violations	Shipper Name	Inspection Level	Post Accident	Out of Service
05/19/2024	81662305	CA	S/B SR-99 S/OF STRIPLIN RD	4	1		2	No	No
BASIC		Unit Type		Severity		Description		Out of Service	
Unsafe Driving		Truck Tractor		4		392.2SLLS2:State/Local Laws - Speeding 6-10 miles per hour ov		No	
Inspection Date	Inspection ID	Inspection State	Location Description	Total Severity	# of Violations	Shipper Name	Inspection Level	Post Accident	Out of Service
12/01/2023	80302351	OR	WOODBURN POE	22	4		1	No	No
BASIC		Unit Type		Severity		Description		Out of Service	



Hours-Of-Service Compliance		Truck Tractor		7		395.3A2PROP:Driving beyond 14 hour duty period (Property carry)		No	
Hours-Of-Service Compliance		Truck Tractor		7		395.3A3PROP:Driving beyond 11 hour driving limit in a 14 hour		No	
Vehicle Maintenance		Truck Tractor		4		393.47E:Clamp/Roto-Chamber type brake(s) out of adjustment		No	
Vehicle Maintenance		Truck Tractor		4		393.53B:Automatic brake adjuster CMV manufactured on or af		No	
VIN 1UYVS2535M3107324		# of Inspections: 2		Total Severity: 11		Percentage of Total: 1.13%		Avg. Weight Per Inspection: 5.5	
Inspection Date	Inspection ID	Inspection State	Location Description	Total Severity	# of Violations	Shipper Name	Inspection Level	Post Accident	Out of Service
08/30/2024	82563974	CA	COTTONWOOD IF	4	1	KING ARTHUR BAKING CO	1	No	Yes
BASIC		Unit Type		Severity		Description		Out of Service	
Vehicle Maintenance		Semi Trailer		4		393.45:Brake tubing and hose adequacy		Yes	
Inspection Date	Inspection ID	Inspection State	Location Description	Total Severity	# of Violations	Shipper Name	Inspection Level	Post Accident	Out of Service
05/18/2022	75616784	CA	CHICO	7	1	CASCADES	3	No	Yes
BASIC		Unit Type		Severity		Description		Out of Service	
Hours-Of-Service Compliance		Semi Trailer		7		395.8E:False report of drivers record of duty status		Yes	
VIN 3AKJHHDR6NSND1528		# of Inspections: 10		Total Severity: 42		Percentage of Total: 4.32%		Avg. Weight Per Inspection: 4.2	
Inspection Date	Inspection ID	Inspection State	Location Description	Total Severity	# of Violations	Shipper Name	Inspection Level	Post Accident	Out of Service
08/30/2024	82563974	CA	COTTONWOOD IF	4	1	KING ARTHUR BAKING CO	1	No	Yes
BASIC		Unit Type		Severity		Description		Out of Service	
Vehicle Maintenance		Truck Tractor		4		393.45:Brake tubing and hose adequacy		Yes	
Inspection Date	Inspection ID	Inspection State	Location Description	Total Severity	# of Violations	Shipper Name	Inspection Level	Post Accident	Out of Service
03/14/2024	81119738	CA	COTTONWOOD IF	0	1		1	No	No
BASIC		Unit Type		Severity		Description		Out of Service	
		Truck Tractor		0		395.24D:Eld Cannot Transfer Eld Records Electronically		No	
Inspection Date	Inspection ID	Inspection State	Location Description	Total Severity	# of Violations	Shipper Name	Inspection Level	Post Accident	Out of Service
07/07/2023	79178236	CA	DUNSMUIR GRADE IF	11	2	COLUMBIA FOREST PRODUCTS	1	No	Yes
BASIC		Unit Type		Severity		Description		Out of Service	
Vehicle Maintenance		Truck Tractor		7		393.207A:Axle positioning parts defective/missing		Yes	
Vehicle Maintenance		Truck Tractor		4		393.45:Brake tubing and hose adequacy		Yes	
Inspection Date	Inspection ID	Inspection State	Location Description	Total Severity	# of Violations	Shipper Name	Inspection Level	Post Accident	Out of Service
04/16/2023	78383731	CA	GRAPEVINE IF	1	1	RELIABLE LUMBER	2	No	No
BASIC		Unit Type		Severity		Description		Out of Service	
Vehicle Maintenance		Truck Tractor		1		393.60EWS:Windshield - Obstructed		No	
Inspection Date	Inspection ID	Inspection State	Location Description	Total Severity	# of Violations	Shipper Name	Inspection Level	Post Accident	Out of Service
02/07/2023	77822020	CA	GRAPEVINE IF	2	1	PHILLIPS 66	1	No	No
BASIC		Unit Type		Severity		Description		Out of Service	
Vehicle Maintenance		Truck Tractor		2		396.3A1:Inspection/repair and maintenance parts and access		No	
Inspection Date	Inspection ID	Inspection State	Location Description	Total Severity	# of Violations	Shipper Name	Inspection Level	Post Accident	Out of Service
11/02/2022	77054293	OR	BOOTH RANCH SB - N OF MYRTLE C	1	1	GROCERY OUTLET	2	No	No
BASIC		Unit Type		Severity		Description		Out of Service	
Vehicle Maintenance		Truck Tractor		1		392.2WC:Wheel (Mud) Flaps missing or defective		No	
Inspection Date	Inspection ID	Inspection State	Location Description	Total Severity	# of Violations	Shipper Name	Inspection Level	Post Accident	Out of Service
08/19/2022	76520296	CA	DUNSMUIR GRADE IF	4	1	WEST COAST INDUSTRIAL LUMBER	1	No	Yes
BASIC		Unit Type		Severity		Description		Out of Service	
Vehicle Maintenance		Truck Tractor		4		393.45:Brake tubing and hose adequacy		Yes	
Inspection Date	Inspection ID	Inspection State	Location Description	Total Severity	# of Violations	Shipper Name	Inspection Level	Post Accident	Out of Service
06/27/2022	75955964	CA	CORDELIA IF	12	3		2	No	Yes
BASIC		Unit Type		Severity		Description		Out of Service	
Vehicle Maintenance		Truck Tractor		8		393.75A3:Tire -flat and/or audible air leak		Yes	



Vehicle Maintenance		Truck Tractor		4		393.45B2:Failing to secure brake hose/tubing against mechan		No	
		Truck Tractor		0		392.2RG:State vehicle registration or License Plate violat		No	
Inspection Date	Inspection ID	Inspection State	Location Description	Total Severity	# of Violations	Shipper Name	Inspection Level	Post Accident	Out of Service
05/03/2022	75480633	CA	COTTONWOOD IF	0	1	AJM PACKAGING	3	No	No
BASIC		Unit Type		Severity		Description		Out of Service	
		Truck Tractor		0		392.2SLLEWG1:State/Local Laws - Excessive Weight - 1-2500 Lbs O		No	
Inspection Date	Inspection ID	Inspection State	Location Description	Total Severity	# of Violations	Shipper Name	Inspection Level	Post Accident	Out of Service
03/01/2022	74948992	OR	ASHLAND SB - 3.5 MI N ASHLAND	7	1	ARAUCO	3	No	Yes
BASIC		Unit Type		Severity		Description		Out of Service	
Hours-Of-Serivce Compliance		Truck Tractor		7		395.8E:False report of drivers record of duty status		Yes	
VIN 1JJV532D4ML247803		# of Inspections: 4		Total Severity: 25		Percentage of Total: 2.57%		Avg. Weight Per Inspection: 6.3	
Inspection Date	Inspection ID	Inspection State	Location Description	Total Severity	# of Violations	Shipper Name	Inspection Level	Post Accident	Out of Service
08/26/2024	82512928	CA	DUNSMUIR GRADE IF	7	1	FINISHED GOODS	1	No	Yes
BASIC		Unit Type		Severity		Description		Out of Service	
Vehicle Maintenance		Semi Trailer		7		393.207B:Adjustable axle locking pin missing/disengaged		Yes	
Inspection Date	Inspection ID	Inspection State	Location Description	Total Severity	# of Violations	Shipper Name	Inspection Level	Post Accident	Out of Service
01/11/2022	74579053	CA	COTTONWOOD IF	2	1	N/A	1	No	Yes
BASIC		Unit Type		Severity		Description		Out of Service	
Vehicle Maintenance		Semi Trailer		2		393.9:Inoperative required lamps		Yes	
Inspection Date	Inspection ID	Inspection State	Location Description	Total Severity	# of Violations	Shipper Name	Inspection Level	Post Accident	Out of Service
12/22/2021	74474234	CA	DUNSMUIR GRADE IF	8	1	MORINAGA NATURAL FOODS	2	No	Yes
BASIC		Unit Type		Severity		Description		Out of Service	
Vehicle Maintenance		Semi Trailer		8		393.75A3:Tire -flat and/or audible air leak		Yes	
Inspection Date	Inspection ID	Inspection State	Location Description	Total Severity	# of Violations	Shipper Name	Inspection Level	Post Accident	Out of Service
08/22/2021	73500293	CA	COTTONWOOD IF	8	1		1	No	Yes
BASIC		Unit Type		Severity		Description		Out of Service	
Vehicle Maintenance		Semi Trailer		8		393.75A3:Tire -flat and/or audible air leak		Yes	
VIN 3AKJHHDR1SSVY2211		# of Inspections: 1		Total Severity: 7		Percentage of Total: 0.72%		Avg. Weight Per Inspection: 7.0	
Inspection Date	Inspection ID	Inspection State	Location Description	Total Severity	# of Violations	Shipper Name	Inspection Level	Post Accident	Out of Service
08/26/2024	82512928	CA	DUNSMUIR GRADE IF	7	1	FINISHED GOODS	1	No	Yes
BASIC		Unit Type		Severity		Description		Out of Service	
Vehicle Maintenance		Truck Tractor		7		393.207B:Adjustable axle locking pin missing/disengaged		Yes	
VIN 1JJV532D7KL115941		# of Inspections: 1		Total Severity: 2		Percentage of Total: 0.21%		Avg. Weight Per Inspection: 2.0	
Inspection Date	Inspection ID	Inspection State	Location Description	Total Severity	# of Violations	Shipper Name	Inspection Level	Post Accident	Out of Service
08/15/2024	82411117	CA	S/B SR-99 S/OF STRIPLIN RD	2	2		3	No	No
BASIC		Unit Type		Severity		Description		Out of Service	
Hours-Of-Serivce Compliance		Semi Trailer		1		395.24C2II:Driver failed to manually add the trailer number		No	
Hours-Of-Serivce Compliance		Semi Trailer		1		395.24C2III:Driver failed to manually add shipping document nu		No	
VIN 3AKJHHDR6SSVY2205		# of Inspections: 1		Total Severity: 2		Percentage of Total: 0.21%		Avg. Weight Per Inspection: 2.0	
Inspection Date	Inspection ID	Inspection State	Location Description	Total Severity	# of Violations	Shipper Name	Inspection Level	Post Accident	Out of Service
08/15/2024	82411117	CA	S/B SR-99 S/OF STRIPLIN RD	2	3		3	No	No
BASIC		Unit Type		Severity		Description		Out of Service	
Hours-Of-Serivce Compliance		Straight Truck		1		395.24C2II:Driver failed to manually add the trailer number		No	
Hours-Of-Serivce Compliance		Straight Truck		1		395.24C2III:Driver failed to manually add shipping document nu		No	
Unsafe Driving		Straight Truck		0		392.2:Operating a commercial motor vehicle not in accord		No	
VIN 3AKJHHDR9PSNW1467		# of Inspections: 4		Total Severity: 25		Percentage of Total: 2.57%		Avg. Weight Per Inspection: 6.3	
Inspection Date	Inspection ID	Inspection State	Location Description	Total Severity	# of Violations	Shipper Name	Inspection Level	Post Accident	Out of Service
07/29/2024	82269323	CA	DUNSMUIR GRADE IF	0	1	WILDWOOD	1	No	No
BASIC		Unit Type		Severity		Description		Out of Service	



		Truck Tractor		0		392.2DIM:Dimension Violation (Width / Height / Length)		No	
Inspection Date	Inspection ID	Inspection State	Location Description	Total Severity	# of Violations	Shipper Name	Inspection Level	Post Accident	Out of Service
12/29/2023	80516462	OR	BOOTH RANCH SB-2 M N MYRTLE CR	14	2		3	No	No
BASIC		Unit Type		Severity		Description		Out of Service	
Hours-Of-Service Compliance		Truck Tractor		7		395.3A2PROP:Driving beyond 14 hour duty period (Property carry		No	
Hours-Of-Service Compliance		Truck Tractor		7		395.8E:False report of drivers record of duty status		No	
Inspection Date	Inspection ID	Inspection State	Location Description	Total Severity	# of Violations	Shipper Name	Inspection Level	Post Accident	Out of Service
05/14/2023	78637101	CA	COTTONWOOD IF	7	2	DOLLAR TREE	1	No	Yes
BASIC		Unit Type		Severity		Description		Out of Service	
Hours-Of-Service Compliance		Truck Tractor		7		395.8E:False report of drivers record of duty status		No	
		Truck Tractor		0		392.2DIM:Dimension Violation (Width / Height / Length)		Yes	
Inspection Date	Inspection ID	Inspection State	Location Description	Total Severity	# of Violations	Shipper Name	Inspection Level	Post Accident	Out of Service
09/26/2022	76763694	CA	DUNSMUIR GRADE IF	4	1	HAZELNUT GROWERS OF OREGON	1	No	No
BASIC		Unit Type		Severity		Description		Out of Service	
Vehicle Maintenance		Truck Tractor		4		393.47E:Clamp/Roto-Chamber type brake(s) out of adjustment		No	
VIN 3H3V532K2NS018204		# of Inspections: 1		Total Severity: 8		Percentage of Total: 0.82%		Avg. Weight Per Inspection: 8.0	
Inspection Date	Inspection ID	Inspection State	Location Description	Total Severity	# of Violations	Shipper Name	Inspection Level	Post Accident	Out of Service
07/29/2024	82269322	CA	DUNSMUIR GRADE IF	8	1	MOLO SOLUTIONS	1	No	Yes
BASIC		Unit Type		Severity		Description		Out of Service	
Vehicle Maintenance		Semi Trailer		8		393.75A1:Tire -ply or belt material exposed		Yes	
VIN 1JJV532D0LL155053		# of Inspections: 2		Total Severity: 4		Percentage of Total: 0.41%		Avg. Weight Per Inspection: 2.0	
Inspection Date	Inspection ID	Inspection State	Location Description	Total Severity	# of Violations	Shipper Name	Inspection Level	Post Accident	Out of Service
01/17/2024	80650236	CA	GRAPEVINE IF	2	1		2	No	No
BASIC		Unit Type		Severity		Description		Out of Service	
Vehicle Maintenance		Semi Trailer		2		393.9:Inoperative required lamps		No	
Inspection Date	Inspection ID	Inspection State	Location Description	Total Severity	# of Violations	Shipper Name	Inspection Level	Post Accident	Out of Service
08/10/2021	73418640	CA	COTTONWOOD IF	2	1		1	No	No
BASIC		Unit Type		Severity		Description		Out of Service	
Vehicle Maintenance		Semi Trailer		2		396.5BHWSLIW:Hubs - Wheel seal leaking - inner wheel		No	
VIN 3AKJHHDR9RSUR5649		# of Inspections: 3		Total Severity: 10		Percentage of Total: 1.03%		Avg. Weight Per Inspection: 3.3	
Inspection Date	Inspection ID	Inspection State	Location Description	Total Severity	# of Violations	Shipper Name	Inspection Level	Post Accident	Out of Service
07/22/2024	82221417	CA	DUNSMUIR GRADE IF	0	1	RIDDLE PLYWOOD	1	No	No
BASIC		Unit Type		Severity		Description		Out of Service	
		Truck Tractor		0		392.2DIM:Dimension Violation (Width / Height / Length)		No	
Inspection Date	Inspection ID	Inspection State	Location Description	Total Severity	# of Violations	Shipper Name	Inspection Level	Post Accident	Out of Service
04/21/2024	81415584	CA	S/B SR-99 S/OF STRIPLIN RD	9	3		2	No	No
BASIC		Unit Type		Severity		Description		Out of Service	
Unsafe Driving		Truck Tractor		4		392.2SLLS2:State/Local Laws - Speeding 6-10 miles per hour ov		No	
Vehicle Maintenance		Truck Tractor		4		396.3A1B:Brakes (general)		No	
Hours-Of-Service Compliance		Truck Tractor		1		395.24C2III:Driver failed to manually add shipping document nu		No	
Inspection Date	Inspection ID	Inspection State	Location Description	Total Severity	# of Violations	Shipper Name	Inspection Level	Post Accident	Out of Service
09/13/2023	79669879	CA	COTTONWOOD IF	1	1	US PL CABAZON FACTORY	1	No	No
BASIC		Unit Type		Severity		Description		Out of Service	
Hours-Of-Service Compliance		Truck Tractor		1		395.8:Driver record of duty status (general/form and ma		No	
VIN 1UYVS2532M3107314		# of Inspections: 3		Total Severity: 14		Percentage of Total: 1.44%		Avg. Weight Per Inspection: 4.7	
Inspection Date	Inspection ID	Inspection State	Location Description	Total Severity	# of Violations	Shipper Name	Inspection Level	Post Accident	Out of Service
02/05/2024	80772169	CA	FRESNO, CA	2	2		2	No	No
BASIC		Unit Type		Severity		Description		Out of Service	



Hours-Of-Service Compliance		Semi Trailer		1		395.22G:Portable ELD not mounted in a fixed position and v		No	
Hours-Of-Service Compliance		Semi Trailer		1		395.22H4:Driver failed to maintain supply of blank driver's		No	
Inspection Date	Inspection ID	Inspection State	Location Description	Total Severity	# of Violations	Shipper Name	Inspection Level	Post Accident	Out of Service
07/01/2022	75993451	CA	GRAPEVINE IF	4	1	KEER CONCENTRATES	1	No	Yes
BASIC		Unit Type		Severity		Description		Out of Service	
Vehicle Maintenance		Semi Trailer		4		393.45:Brake tubing and hose adequacy		Yes	
Inspection Date	Inspection ID	Inspection State	Location Description	Total Severity	# of Violations	Shipper Name	Inspection Level	Post Accident	Out of Service
02/14/2022	74828997	CA	DUNSMUIR GRADE IF	8	1	GUTCHES SHAVINGS	1	No	Yes
BASIC		Unit Type		Severity		Description		Out of Service	
Vehicle Maintenance		Semi Trailer		8		393.75A3:Tire -flat and/or audible air leak		Yes	
VIN 3AKJHHR5NSND1536 # of Inspections: 9 Total Severity: 25 Percentage of Total: 2.57% Avg. Weight Per Inspection: 2.8									
Inspection Date	Inspection ID	Inspection State	Location Description	Total Severity	# of Violations	Shipper Name	Inspection Level	Post Accident	Out of Service
05/29/2024	81741596	CA	SR-60 EB AT HAVEN	3	1		3	No	No
BASIC		Unit Type		Severity		Description		Out of Service	
Unsafe Driving		Truck Tractor		3		392.2LV:Lane Restriction violation		No	
Inspection Date	Inspection ID	Inspection State	Location Description	Total Severity	# of Violations	Shipper Name	Inspection Level	Post Accident	Out of Service
04/15/2024	81379022	CA	DUNSMUIR GRADE IF	5	1		1	No	No
BASIC		Unit Type		Severity		Description		Out of Service	
Hours-Of-Service Compliance		Truck Tractor		5		395.20B:The ELDs display screen cannot be viewed outside o		No	
Inspection Date	Inspection ID	Inspection State	Location Description	Total Severity	# of Violations	Shipper Name	Inspection Level	Post Accident	Out of Service
03/27/2024	81223422	CA	DUNSMUIR GRADE IF	1	1		2	No	No
BASIC		Unit Type		Severity		Description		Out of Service	
Hours-Of-Service Compliance		Truck Tractor		1		395.8:Driver record of duty status (general/form and ma		No	
Inspection Date	Inspection ID	Inspection State	Location Description	Total Severity	# of Violations	Shipper Name	Inspection Level	Post Accident	Out of Service
07/24/2023	79449898	CA	DUNSMUIR GRADE IF	4	2	FACTORY MOTOR PARTS	1	No	Yes
BASIC		Unit Type		Severity		Description		Out of Service	
Vehicle Maintenance		Truck Tractor		4		396.3A1B:Brakes (general)		No	
Vehicle Maintenance		Truck Tractor		0		396.3A1BOS:BRAKES OUT OF SERVICE: The number of defective bra		Yes	
Inspection Date	Inspection ID	Inspection State	Location Description	Total Severity	# of Violations	Shipper Name	Inspection Level	Post Accident	Out of Service
07/21/2023	79225089	OR	BOOTH RANCH SB - N OF MYRTLE C	1	1	M D BUILDING	3	No	No
BASIC		Unit Type		Severity		Description		Out of Service	
Hours-Of-Service Compliance		Truck Tractor		1		395.22H4:Driver failed to maintain supply of blank driver's		No	
Inspection Date	Inspection ID	Inspection State	Location Description	Total Severity	# of Violations	Shipper Name	Inspection Level	Post Accident	Out of Service
05/18/2023	78714092	CA	GRAPEVINE IF	0	1	GOODWILL	2	No	No
BASIC		Unit Type		Severity		Description		Out of Service	
		Truck Tractor		0		392.2SLEWG1:State/Local Laws - Excessive Weight - 1-2500 Lbs O		No	
Inspection Date	Inspection ID	Inspection State	Location Description	Total Severity	# of Violations	Shipper Name	Inspection Level	Post Accident	Out of Service
03/27/2023	78207352	CA	GRAPEVINE IF	0	1	DURAFLAKE	3	No	No
BASIC		Unit Type		Severity		Description		Out of Service	
		Truck Tractor		0		392.2SLEWG1:State/Local Laws - Excessive Weight - 1-2500 Lbs O		No	
Inspection Date	Inspection ID	Inspection State	Location Description	Total Severity	# of Violations	Shipper Name	Inspection Level	Post Accident	Out of Service
02/08/2023	77821557	CA	COTTONWOOD IF	4	1	PERFORMANCE TEAM	1	No	Yes
BASIC		Unit Type		Severity		Description		Out of Service	
Vehicle Maintenance		Truck Tractor		4		393.45:Brake tubing and hose adequacy		Yes	
Inspection Date	Inspection ID	Inspection State	Location Description	Total Severity	# of Violations	Shipper Name	Inspection Level	Post Accident	Out of Service
10/17/2022	76946083	CA	COTTONWOOD IF	7	2	BATH & BODY WORKS	1	No	Yes
BASIC		Unit Type		Severity		Description		Out of Service	



Hours-Of-Service Compliance		Truck Tractor		5		395.8AELD:ELD - No record of duty status (ELD Required)		Yes	
Vehicle Maintenance		Truck Tractor		2		393.9:Inoperative required lamps		No	
VIN 1JJV532D1ML247760		# of Inspections: 3		Total Severity: 37		Percentage of Total: 3.80%		Avg. Weight Per Inspection: 12.3	
Inspection Date	Inspection ID	Inspection State	Location Description	Total Severity	# of Violations	Shipper Name	Inspection Level	Post Accident	Out of Service
08/03/2023	79331746	WA	SC54 PLYMOUTH (POE)	9	2	SOFIDEL AMERICA	3	No	Yes
BASIC		Unit Type		Severity		Description		Out of Service	
Driver Fitness		Semi Trailer		8		383.23A2:Operating a CMV without a CDL		Yes	
Hours-Of-Service Compliance		Semi Trailer		1		395.24C2III:Driver failed to manually add shipping document nu		No	
Inspection Date	Inspection ID	Inspection State	Location Description	Total Severity	# of Violations	Shipper Name	Inspection Level	Post Accident	Out of Service
05/19/2022	75683883	CA	DUNSMUIR GRADE IF	12	2	BARENBRUG USA	1	No	Yes
BASIC		Unit Type		Severity		Description		Out of Service	
Vehicle Maintenance		Semi Trailer		8		393.75A3:Tire -flat and/or audible air leak		Yes	
Vehicle Maintenance		Semi Trailer		4		393.47A:Inadequate brakes for safe stopping		No	
Inspection Date	Inspection ID	Inspection State	Location Description	Total Severity	# of Violations	Shipper Name	Inspection Level	Post Accident	Out of Service
07/23/2021	73266522	CA	CHICO	16	3	HOME DEPOT	2	No	Yes
BASIC		Unit Type		Severity		Description		Out of Service	
Controlled Substances & Alcohol		Semi Trailer		10		392.4APOS:Driver on duty and in possession of a narcotic dru		No	
Hours-Of-Service Compliance		Semi Trailer		5		395.32B:Driver failed to assume or decline unassigned driv		No	
Hours-Of-Service Compliance		Semi Trailer		1		395.3A2PROP:Driving beyond 14 hour duty period (Property carry		No	
VIN 3AKJHHDR9RSUR5652		# of Inspections: 2		Total Severity: 18		Percentage of Total: 1.85%		Avg. Weight Per Inspection: 9.0	
Inspection Date	Inspection ID	Inspection State	Location Description	Total Severity	# of Violations	Shipper Name	Inspection Level	Post Accident	Out of Service
05/12/2024	81595339	CA	S/B SR-99 N/OF POWERLINE	12	5		2	No	No
BASIC		Unit Type		Severity		Description		Out of Service	
Unsafe Driving		Truck Tractor		5		392.71A:Using or equipping a CMV with radar detector		No	
Unsafe Driving		Truck Tractor		4		392.2SLLS2:State/Local Laws - Speeding 6-10 miles per hour ov		No	
Vehicle Maintenance		Truck Tractor		2		393.95A:No/discharged/unsecured fire extinguisher		No	
Hours-Of-Service Compliance		Truck Tractor		1		395.24C2III:Driver failed to manually add shipping document nu		No	
		Truck Tractor		0		395.24D:Eld Cannot Transfer Eld Records Electronically		No	
Inspection Date	Inspection ID	Inspection State	Location Description	Total Severity	# of Violations	Shipper Name	Inspection Level	Post Accident	Out of Service
05/03/2024	81536992	CA	CHICO	6	2		3	No	No
BASIC		Unit Type		Severity		Description		Out of Service	
Unsafe Driving		Truck Tractor		5		392.2FC:Following too close		No	
Hours-Of-Service Compliance		Truck Tractor		1		395.24C2III:Driver failed to manually add shipping document nu		No	
VIN 1UYVS2539L3814618		# of Inspections: 3		Total Severity: 21		Percentage of Total: 2.16%		Avg. Weight Per Inspection: 7.0	
Inspection Date	Inspection ID	Inspection State	Location Description	Total Severity	# of Violations	Shipper Name	Inspection Level	Post Accident	Out of Service
05/10/2024	81607691	CA	DUNSMUIR GRADE IF	6	1		1	No	Yes
BASIC		Unit Type		Severity		Description		Out of Service	
Vehicle Maintenance		Semi Trailer		6		393.209D:Steering system components worn, welded, or missin		Yes	
Inspection Date	Inspection ID	Inspection State	Location Description	Total Severity	# of Violations	Shipper Name	Inspection Level	Post Accident	Out of Service
10/02/2022	76863446	CA	GRAPEVINE IF	8	2	HARDWOODS SPECIALTY	1	No	No
BASIC		Unit Type		Severity		Description		Out of Service	
Vehicle Maintenance		Semi Trailer		4		393.47E:Clamp/Roto-Chamber type brake(s) out of adjustment		No	
Vehicle Maintenance		Semi Trailer		4		393.53B:Automatic brake adjuster CMV manufactured on or af		No	
Inspection Date	Inspection ID	Inspection State	Location Description	Total Severity	# of Violations	Shipper Name	Inspection Level	Post Accident	Out of Service
06/23/2022	75992483	CA	DUNSMUIR GRADE IF	7	1	ARAUCO	1	No	Yes
BASIC		Unit Type		Severity		Description		Out of Service	
Hours-Of-Service Compliance		Semi Trailer		7		395.3A2PROP:Driving beyond 14 hour duty period (Property carry		Yes	
VIN 1JJV532D1ML248102		# of Inspections: 4		Total Severity: 12		Percentage of Total: 1.23%		Avg. Weight Per Inspection: 3.0	



Inspection Date	Inspection ID	Inspection State	Location Description	Total Severity	# of Violations	Shipper Name	Inspection Level	Post Accident	Out of Service
05/03/2024	81536992	CA	CHICO	1	1		3	No	No
BASIC		Unit Type		Severity		Description		Out of Service	
Hours-Of-Service Compliance		Semi Trailer		1		395.24C2III:Driver failed to manually add shipping document nu		No	
Inspection Date	Inspection ID	Inspection State	Location Description	Total Severity	# of Violations	Shipper Name	Inspection Level	Post Accident	Out of Service
04/06/2023	78298012	CA	CHICO	2	1	SEKO BUILDING #3	2	No	No
BASIC		Unit Type		Severity		Description		Out of Service	
Vehicle Maintenance		Semi Trailer		2		393.86A5:Rear Impact Guard Cross-section vertical height in		No	
Inspection Date	Inspection ID	Inspection State	Location Description	Total Severity	# of Violations	Shipper Name	Inspection Level	Post Accident	Out of Service
04/18/2022	75329292	CA	COTTONWOOD IF	1	1		1	No	No
BASIC		Unit Type		Severity		Description		Out of Service	
Hours-Of-Service Compliance		Semi Trailer		1		395.8:Driver record of duty status (general/form and ma		No	
Inspection Date	Inspection ID	Inspection State	Location Description	Total Severity	# of Violations	Shipper Name	Inspection Level	Post Accident	Out of Service
08/04/2021	73347025	CA	DUNSMUIR GRADE IF	8	1	NORINAGA FOODS	1	No	Yes
BASIC		Unit Type		Severity		Description		Out of Service	
Vehicle Maintenance		Semi Trailer		8		393.75A3:Tire -flat and/or audible air leak		Yes	
VIN 1JJV532DXKL115819		# of Inspections: 2		Total Severity: 8		Percentage of Total: 0.82%		Avg. Weight Per Inspection: 4.0	
Inspection Date	Inspection ID	Inspection State	Location Description	Total Severity	# of Violations	Shipper Name	Inspection Level	Post Accident	Out of Service
02/08/2023	77821557	CA	COTTONWOOD IF	4	1	PERFORMANCE TEAM	1	No	Yes
BASIC		Unit Type		Severity		Description		Out of Service	
Vehicle Maintenance		Semi Trailer		4		393.45:Brake tubing and hose adequacy		Yes	
Inspection Date	Inspection ID	Inspection State	Location Description	Total Severity	# of Violations	Shipper Name	Inspection Level	Post Accident	Out of Service
08/19/2022	76520296	CA	DUNSMUIR GRADE IF	4	1	WEST COAST INDUSTRIAL LUMBER	1	No	Yes
BASIC		Unit Type		Severity		Description		Out of Service	
Vehicle Maintenance		Semi Trailer		4		393.45:Brake tubing and hose adequacy		Yes	
VIN 3AKJHHDR5PSNW1465		# of Inspections: 4		Total Severity: 12		Percentage of Total: 1.23%		Avg. Weight Per Inspection: 3.0	
Inspection Date	Inspection ID	Inspection State	Location Description	Total Severity	# of Violations	Shipper Name	Inspection Level	Post Accident	Out of Service
04/23/2024	81437924	CA	COTTONWOOD IF	0	1		3	No	No
BASIC		Unit Type		Severity		Description		Out of Service	
		Truck Tractor		0		392.2DIM:Dimension Violation (Width / Height / Length)		No	
Inspection Date	Inspection ID	Inspection State	Location Description	Total Severity	# of Violations	Shipper Name	Inspection Level	Post Accident	Out of Service
04/06/2023	78298012	CA	CHICO	2	1	SEKO BUILDING #3	2	No	No
BASIC		Unit Type		Severity		Description		Out of Service	
Vehicle Maintenance		Truck Tractor		2		393.86A5:Rear Impact Guard Cross-section vertical height in		No	
Inspection Date	Inspection ID	Inspection State	Location Description	Total Severity	# of Violations	Shipper Name	Inspection Level	Post Accident	Out of Service
04/06/2023	78298011	CA	CHICO	0	2	SEKO BUILDING #3	3	No	No
BASIC		Unit Type		Severity		Description		Out of Service	
		Truck Tractor		0		392.2DIM:Dimension Violation (Width / Height / Length)		No	
		Truck Tractor		0		392.2SLEWG1:State/Local Laws - Excessive Weight - 1-2500 Lbs O		No	
Inspection Date	Inspection ID	Inspection State	Location Description	Total Severity	# of Violations	Shipper Name	Inspection Level	Post Accident	Out of Service
01/10/2023	77573671	CA	S/B I5 AT FAWNDALE	10	1		2	No	No
BASIC		Unit Type		Severity		Description		Out of Service	
Unsafe Driving		Truck Tractor		10		392.2SLLS4:State/Local Laws - Speeding 15 or more miles per h		No	
VIN 1JJV532D7LL155051		# of Inspections: 6		Total Severity: 48		Percentage of Total: 4.93%		Avg. Weight Per Inspection: 8.0	
Inspection Date	Inspection ID	Inspection State	Location Description	Total Severity	# of Violations	Shipper Name	Inspection Level	Post Accident	Out of Service
04/21/2024	81415584	CA	S/B SR-99 S/OF STRIPLIN RD	5	2		2	No	No
BASIC		Unit Type		Severity		Description		Out of Service	
Vehicle Maintenance		Semi Trailer		4		396.3A1B:Brakes (general)		No	



Hours-Of-Servce Compliance		Semi Trailer		1		395.24C2III:Driver failed to manually add shipping document nu		No	
Inspection Date	Inspection ID	Inspection State	Location Description	Total Severity	# of Violations	Shipper Name	Inspection Level	Post Accident	Out of Service
04/15/2024	81379022	CA	DUNSMUIR GRADE IF	5	1		1	No	No
BASIC		Unit Type		Severity		Description		Out of Service	
Hours-Of-Servce Compliance		Semi Trailer		5		395.20B:The ELDs display screen cannot be viewed outside o		No	
Inspection Date	Inspection ID	Inspection State	Location Description	Total Severity	# of Violations	Shipper Name	Inspection Level	Post Accident	Out of Service
11/06/2023	80246288	CA	CACHE CREEK	13	4	MARS PET CARE	1	No	Yes
BASIC		Unit Type		Severity		Description		Out of Service	
Vehicle Maintenance		Semi Trailer		7		393.207A:Axle positioning parts defective/missing		Yes	
Vehicle Maintenance		Semi Trailer		4		393.47D:Insufficient brake linings		Yes	
Vehicle Maintenance		Semi Trailer		2		396.5BHWSLW:Hubs - Wheel seal leaking - inner wheel		Yes	
Vehicle Maintenance		Semi Trailer		0		396.3A1BOS:BRAKES OUT OF SERVICE: The number of defective bra		Yes	
Inspection Date	Inspection ID	Inspection State	Location Description	Total Severity	# of Violations	Shipper Name	Inspection Level	Post Accident	Out of Service
04/01/2021	72322958	CA	GRAPEVINE IF	7	1	TURNER LUMBER	3	No	No
BASIC		Unit Type		Severity		Description		Out of Service	
Hours-Of-Servce Compliance		Semi Trailer		7		392.2H:State/Local Hours-of-Service (HOS)		No	
Inspection Date	Inspection ID	Inspection State	Location Description	Total Severity	# of Violations	Shipper Name	Inspection Level	Post Accident	Out of Service
03/17/2021	72184558	CA	COTTONWOOD IF	4	1		1	No	Yes
BASIC		Unit Type		Severity		Description		Out of Service	
Vehicle Maintenance		Semi Trailer		4		393.47A:Inadequate brakes for safe stopping		Yes	
Inspection Date	Inspection ID	Inspection State	Location Description	Total Severity	# of Violations	Shipper Name	Inspection Level	Post Accident	Out of Service
03/16/2021	72173873	CA	CASTAIC IF	14	2	R S I ANAHEIM	1	No	Yes
BASIC		Unit Type		Severity		Description		Out of Service	
Vehicle Maintenance		Semi Trailer		8		393.75A3:Tire -flat and/or audible air leak		Yes	
Vehicle Maintenance		Semi Trailer		6		393.209D:Steering system components worn, welded, or missin		No	
VIN 1JJV532D7PL380706		# of Inspections: 2		Total Severity: 9		Percentage of Total: 0.92%		Avg. Weight Per Inspection: 4.5	
Inspection Date	Inspection ID	Inspection State	Location Description	Total Severity	# of Violations	Shipper Name	Inspection Level	Post Accident	Out of Service
04/21/2024	81415533	CA	S/B SR-99 S/OF STRIPLIN RD	1	1		2	No	No
BASIC		Unit Type		Severity		Description		Out of Service	
Hours-Of-Servce Compliance		Semi Trailer		1		395.24C2III:Driver failed to manually add shipping document nu		No	
Inspection Date	Inspection ID	Inspection State	Location Description	Total Severity	# of Violations	Shipper Name	Inspection Level	Post Accident	Out of Service
03/03/2023	78126314	CA	DUNSMUIR GRADE IF	8	1	FIBER DIRECT	1	No	Yes
BASIC		Unit Type		Severity		Description		Out of Service	
Vehicle Maintenance		Semi Trailer		8		393.75A3:Tire -flat and/or audible air leak		Yes	
VIN 3AKJHHDRXNSNB6613		# of Inspections: 4		Total Severity: 20		Percentage of Total: 2.06%		Avg. Weight Per Inspection: 5.0	
Inspection Date	Inspection ID	Inspection State	Location Description	Total Severity	# of Violations	Shipper Name	Inspection Level	Post Accident	Out of Service
04/21/2024	81415533	CA	S/B SR-99 S/OF STRIPLIN RD	13	3		2	No	No
BASIC		Unit Type		Severity		Description		Out of Service	
Unsafe Driving		Truck Tractor		7		392.2SLLS3:State/Local Laws - Speeding 11-14 miles per hour o		No	
Unsafe Driving		Truck Tractor		5		392.71A:Using or equipping a CMV with radar detector		No	
Hours-Of-Servce Compliance		Truck Tractor		1		395.24C2III:Driver failed to manually add shipping document nu		No	
Inspection Date	Inspection ID	Inspection State	Location Description	Total Severity	# of Violations	Shipper Name	Inspection Level	Post Accident	Out of Service
04/11/2023	78334455	CA	COTTONWOOD CVEF	0	1		1	No	No
BASIC		Unit Type		Severity		Description		Out of Service	
		Truck Tractor		0		392.2UCR:Local Law; Failure To Pay Ucr Fee		No	
Inspection Date	Inspection ID	Inspection State	Location Description	Total Severity	# of Violations	Shipper Name	Inspection Level	Post Accident	Out of Service
03/30/2022	75190491	WA	SC26 FEDERAL WAY NORTHBOUND	0	1	HOMELEGANCE BY AGA	3	No	No
BASIC		Unit Type		Severity		Description		Out of Service	



		Truck Tractor		0		392.2FT:State Or International Fuel Tax (lfta) Violation		No	
Inspection Date	Inspection ID	Inspection State	Location Description	Total Severity	# of Violations	Shipper Name	Inspection Level	Post Accident	Out of Service
10/07/2021	73880387	OR	LA GRANDE - 2 MI W LA GRANDE	7	1	GRAIN CRAFT PENDLETON	3	No	Yes
BASIC		Unit Type		Severity		Description		Out of Service	
Hours-Of-Service Compliance		Truck Tractor		7		395.8E:False report of drivers record of duty status		Yes	
VIN 3AKJHHDR3NSNB6615		# of Inspections: 4		Total Severity: 16		Percentage of Total: 1.64%		Avg. Weight Per Inspection: 4.0	
Inspection Date	Inspection ID	Inspection State	Location Description	Total Severity	# of Violations	Shipper Name	Inspection Level	Post Accident	Out of Service
04/06/2024	81299881	CA	CHICO	5	1		3	No	No
BASIC		Unit Type		Severity		Description		Out of Service	
Unsafe Driving		Truck Tractor		5		392.2FC:Following too close		No	
Inspection Date	Inspection ID	Inspection State	Location Description	Total Severity	# of Violations	Shipper Name	Inspection Level	Post Accident	Out of Service
09/27/2023	79785988	OR	BOOTH RANCH SB - N OF MYRTLE C	0	1	PORTLAND FULFILLMENT CENTER C/O KENCO LOGISTICS SERVICES	2	No	No
BASIC		Unit Type		Severity		Description		Out of Service	
		Truck Tractor		0		392.2SLEWA1:State/Local Laws - Excessive Weight - 1-2500 Lbs O		No	
Inspection Date	Inspection ID	Inspection State	Location Description	Total Severity	# of Violations	Shipper Name	Inspection Level	Post Accident	Out of Service
10/05/2022	76815044	CA	COTTONWOOD IF	0	1	Q MIXER	3	No	No
BASIC		Unit Type		Severity		Description		Out of Service	
		Truck Tractor		0		392.2SLEWG1:State/Local Laws - Excessive Weight - 1-2500 Lbs O		No	
Inspection Date	Inspection ID	Inspection State	Location Description	Total Severity	# of Violations	Shipper Name	Inspection Level	Post Accident	Out of Service
05/18/2022	75616784	CA	CHICO	11	3	CASCADES	3	No	Yes
BASIC		Unit Type		Severity		Description		Out of Service	
Hours-Of-Service Compliance		Truck Tractor		7		395.8E:False report of drivers record of duty status		Yes	
Unsafe Driving		Truck Tractor		4		392.2SLLS2:State/Local Laws - Speeding 6-10 miles per hour ov		No	
		Truck Tractor		0		392.2DIM:Dimension Violation (Width / Height / Length)		No	
VIN 3AKJHHDR7NSNB6617		# of Inspections: 6		Total Severity: 22		Percentage of Total: 2.26%		Avg. Weight Per Inspection: 3.7	
Inspection Date	Inspection ID	Inspection State	Location Description	Total Severity	# of Violations	Shipper Name	Inspection Level	Post Accident	Out of Service
04/04/2024	81311757	CA	GRAPEVINE IF	0	1		1	No	No
BASIC		Unit Type		Severity		Description		Out of Service	
		Truck Tractor		0		392.2SLEWG1:State/Local Laws - Excessive Weight - 1-2500 Lbs O		No	
Inspection Date	Inspection ID	Inspection State	Location Description	Total Severity	# of Violations	Shipper Name	Inspection Level	Post Accident	Out of Service
11/03/2023	80131727	CA	DUNSMUIR GRADE IF	4	1	WILLOW GROUP/OREGON POWDER	1	No	No
BASIC		Unit Type		Severity		Description		Out of Service	
Vehicle Maintenance		Truck Tractor		4		396.3A1BL:Brake system pressure loss		No	
Inspection Date	Inspection ID	Inspection State	Location Description	Total Severity	# of Violations	Shipper Name	Inspection Level	Post Accident	Out of Service
08/10/2023	79389143	CA	COTTONWOOD IF	5	1		3	No	No
BASIC		Unit Type		Severity		Description		Out of Service	
Unsafe Driving		Truck Tractor		5		392.2C:Failure to obey traffic control device		No	
Inspection Date	Inspection ID	Inspection State	Location Description	Total Severity	# of Violations	Shipper Name	Inspection Level	Post Accident	Out of Service
05/07/2023	78579639	CA	GRAPEVINE IF	5	3	PACIFIC WOOD LAMINATES	1	No	Yes
BASIC		Unit Type		Severity		Description		Out of Service	
Vehicle Maintenance		Truck Tractor		2		393.95A:No/discharged/unsecured fire extinguisher		No	
Vehicle Maintenance		Truck Tractor		2		393.95F:No / insufficient warning devices		No	
Driver Fitness		Truck Tractor		1		391.41A:Driver not in possession of medical certificate		Yes	
Inspection Date	Inspection ID	Inspection State	Location Description	Total Severity	# of Violations	Shipper Name	Inspection Level	Post Accident	Out of Service
04/05/2023	78290953	CA	CHICO	6	2	ACVDOS SA DE CV	3	No	No
BASIC		Unit Type		Severity		Description		Out of Service	



Unsafe Driving		Truck Tractor		4		392.2SLLS2:State/Local Laws - Speeding 6-10 miles per hour ov		No	
Vehicle Maintenance		Truck Tractor		2		393.86A5:Rear Impact Guard Cross-section vertical height in		No	
Inspection Date	Inspection ID	Inspection State	Location Description	Total Severity	# of Violations	Shipper Name	Inspection Level	Post Accident	Out of Service
12/21/2022	77512817	CA	DUNSMUIR GRADE IF	2	1	ARAUCO	1	No	No
BASIC		Unit Type		Severity		Description		Out of Service	
Vehicle Maintenance		Truck Tractor		2		396.3A1:Inspection/repair and maintenance parts and access		No	

Inspection History ToC							
Inspection Date	Report Number	Report State	Plate Number	Plate State	Type	Severity Weight	Time Weight
3AKJHHDR7PSNW1466 - Power Unit - Unsafe Driving Violation: 392.2SLLS2State/Local Laws - Speeding 6-10 miles per hour over the speed limit						4	
03/07/2025	UG0K004986	CA	YP31421	CA	Truck Tractor		3
03/07/2025	NELC003124	CA	RP17184	WA	Straight Truck		3
03/05/2025	AP42890324	OR	RP14413	WA	Truck Tractor		3
03/05/2025	NDN9005857	CA	RP17184	WA	Truck Tractor		3
03/03/2025	6242P1QJ2V	NM	RP17183	WA	Truck Tractor		3
03/03/2025	NCT2006814	CA	XP90247	CA	Truck Tractor		3
3AKJHHDR6NSNB6611 - Power Unit - Hours-Of-Service Violation: 395.20BELDNVHOS (ELD) - THE ELD DISPLAY SCREEN IS NOT VIEWABLE BY AN AUTHORIZED OFFICIAL WITHOUT ENTERING THE CMV.						5	
3AKJHHDR6NSNB6611 - Power Unit - State/Local Laws Violation: 390.21TCMC						0	
3AKJHHDR6NSNB6611 - Power Unit - Vehicle Maintenance Violation: 393.47EClamp/Roto-Chamber type brake(s) out of adjustment						4	
02/23/2025	UBNL001433	CA	YP44456	CA	Truck Tractor		3
02/21/2025	NCRM006956	CA	RP14414	WA	Straight Truck		3
02/20/2025	NDDN006033	CA	YP31421	CA	Truck Tractor		3
02/15/2025	NCT2006741	CA	YP06455	CA	Truck Tractor		3
02/14/2025	NEZA001681	CA	YP31421	CA	Truck Tractor		3
02/12/2025	AW34240159	OR	XP90247	CA	Truck Tractor		3
3AKJHHDR6NSNB6611 - Power Unit - Hours-Of-Service Violation: 395.24HOS (ELD) - ELD FORM AND MANNER						1	
3AKJHHDR6NSNB6611 - Power Unit - Hours-Of-Service Violation: 395.8EHOSPDHOS (PROPERTY) - NO DRIVER MAY MAKE A FALSE REPORT IN CONNECTION WITH A DUTY STATUS. EXPLAIN:						7	
02/01/2025	NCVL007175	CA	YP31421	CA	Truck Tractor		3
01/29/2025	NDN9005793	CA	YP81589	CA	Truck Tractor		3
01/26/2025	NELC002957	CA	RP14412	WA	Straight Truck		3
01/23/2025	UDR6000309	CA	YP06474	CA	Truck Tractor		3
3AKJHHDR9NSNB6618 - Power Unit - Hours-Of-Service Violation: 395.24DELDPHOS (ELD) - On request by an authorized safety official, a driver must produce and transfer from an ELD the driver's hours-of-service records in accordance with the instruction sheet provided by the motor carrier.						3	
3AKJHHDR9NSNB6618 - Power Unit - Unsafe Driving Violation: 392.2SLLLRSTATE/LOCAL LAWS - LANE RESTRICTION VIOLATION.						3	
01/22/2025	UDUR000232	CA	RP14414	WA	Straight Truck		3
01/22/2025	UFEX000890	CA	YP31421	CA	Truck Tractor		3
3AKJHHDR7PSNW1466 - Power Unit - OOS Vehicle Maintenance Violation: 393.207BAALPMEOSMORE THAN 25% OF THE LOCKING PINS ARE MISSING OR NOT ENGAGED.						7	
01/17/2025	UEQD000214	CA	YP31405	CA	Truck Tractor		3
01/17/2025	NCT2006624	CA	YP81575	CA	Truck Tractor		3

Only the first 20 inspections are shown. See the live report for more data.