



Table of Contents

| | |
|--|---|
| 1. Overview | 2. BASIC Scores History |
| 3. BASIC Measures | 4. KPI: BASIC Measures by Cargo Group |
| 5. Estimated ISS Score | 6. Investigation Results |
| 7. Penalties History | 8. Acute Critical Violations |
| 9. Red Flag Violation Details | 10. DOT Registration Information |
| 11. DOT MCS-150 History | 12. Crash Summary |
| 13. Inspection Summary | 14. KPI: Inspection Viol OOS Rates by Cargo Group |
| 15. FHWA Registration Information | 16. FHWA Insurance Information |
| 17. FHWA Authorities | 18. Severe Violations |
| 19. Violation Report | 20. Violation Summary |
| 21. Violation Enforcement Chronology | 22. Inspection Violations & OOS Counts |
| 23. Radius Of Operation | 24. Inspection & Crash Locations |
| 25. Cargo Hot Spots | 26. Inspection Violations & OOS Chronology |
| 27. Percent of Insp & Crash by State | 28. VIN Insp Summary by State |
| 29. Violations By Unit Type | 30. Equipment Ownership |
| 31. Equipment Details | 32. Vehicle Age |
| 33. States of Power Unit Registrations | 34. Equipment Acquisitions |
| 35. Driver Details | 36. Shared VIN Summary |
| 37. Shipper Table | 38. Safety Summary |
| 39. Safety Details | 40. Crash Detail Color Coded |
| 41. Inspections with Shared Equipment | 42. Inspection Tabular Details |
| 43. Inspection Summary By Month | 44. VIN Inspection Violation Details |
| 45. Inspection History | |



Business Address

3246 VISTA DEL LAGO WAY
 FAIRFIELD, CA
 94533

Contact Info

(707)-249-9494
 celestialtrk@gmail.com

FHWA Address

3246 VISTA DEL LAGO WAY
 FAIRFIELD, CA, 94533
 Phone: (707)-249-9494

Mailing Address

3246 VISTA DEL LAGO WAY
 FAIRFIELD, CA
 94533

Overview ToC

Operating Status: AUTHORIZED FOR Property
 7 other companies viewed this DOT in the past two months
Crash/PU ratio: 8.33%
Clean Inspection ratio: 58.82%

Estimated BASIC Scores (as of 2/28/2025)

| | Unsafe Driving | Hours of Service | Driver Fitness | Controlled Sub. and Alcohol | Vehicle Maintenance | HM Compliance | Crash |
|------------------------|----------------|------------------|----------------|-----------------------------|---------------------|---------------|-------|
| Relative Scores | 0% ⬇️ | 0% ⊖ | 0% ⊖ | 0% ○ | 56% ⊖ | 0% ○ | 0% ○ |
| Alert Status | No | No | No | No | No | No | No |



Estimated Inspection Selection System (ISS) Score: 8
Category: Pass

BASIC Scores History - Unsafe Driving ToC

There are no Scores for this BASIC



BASIC Scores History - Hours of Service ToC

| | | | |
|--------------------------------|---|-----------------------------------|------------------------|
| Alert - Above Threshold | Alert - Compliance Review Viol. in Past 12 Mo. | Within 10 pts of Threshold | Below Threshold |
|--------------------------------|---|-----------------------------------|------------------------|

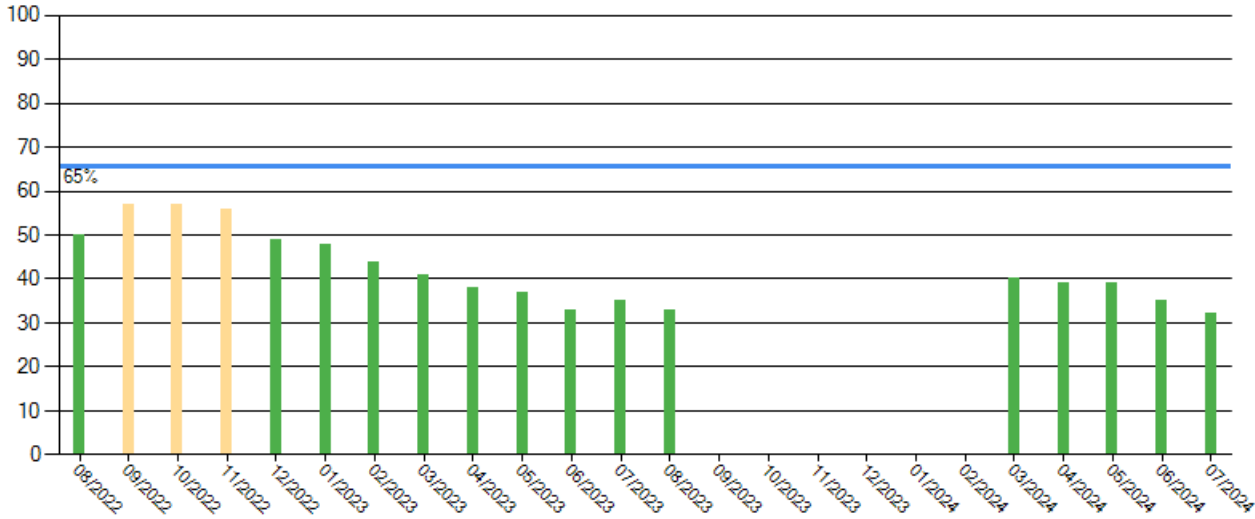

BASIC Scores History - Driver Fitness ToC

There are no Scores for this BASIC

BASIC Scores History - Controlled Substance ToC

There are no Scores for this BASIC



BASIC Scores History - Vehicle Maintenance ToC

| | | | |
|--------------------------------|---|-----------------------------------|------------------------|
| Alert - Above Threshold | Alert - Compliance Review Viol. in Past 12 Mo. | Within 10 pts of Threshold | Below Threshold |
|--------------------------------|---|-----------------------------------|------------------------|

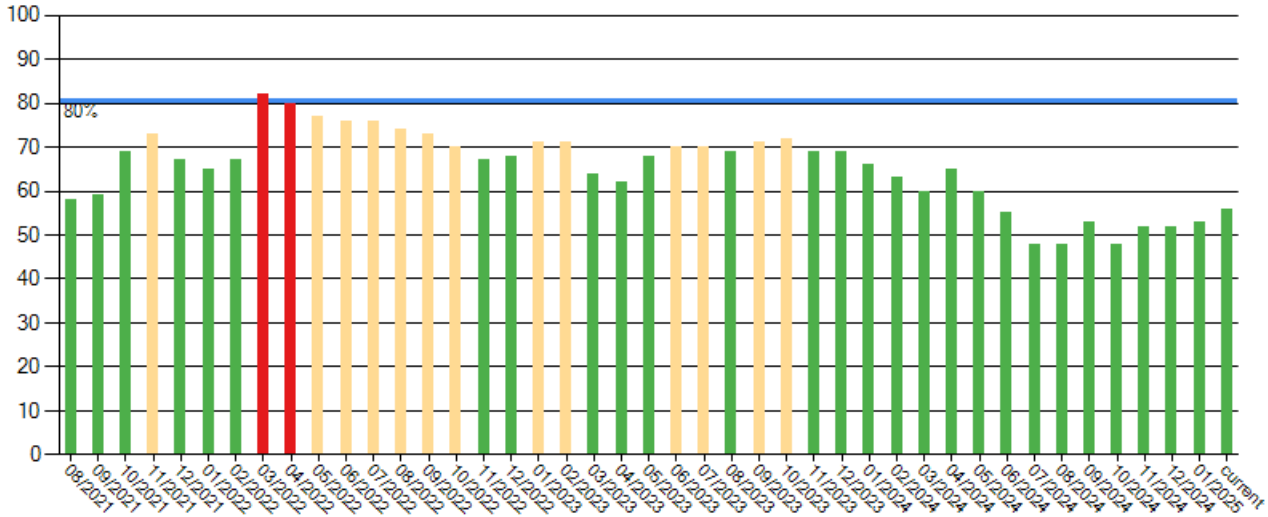

BASIC Scores History - Crash ToC

There are no Scores for this BASIC

BASIC Scores History - Hazmat ToC

There are no Scores for this BASIC



BASIC Measures: Violation Points per Inspection Trends ToC

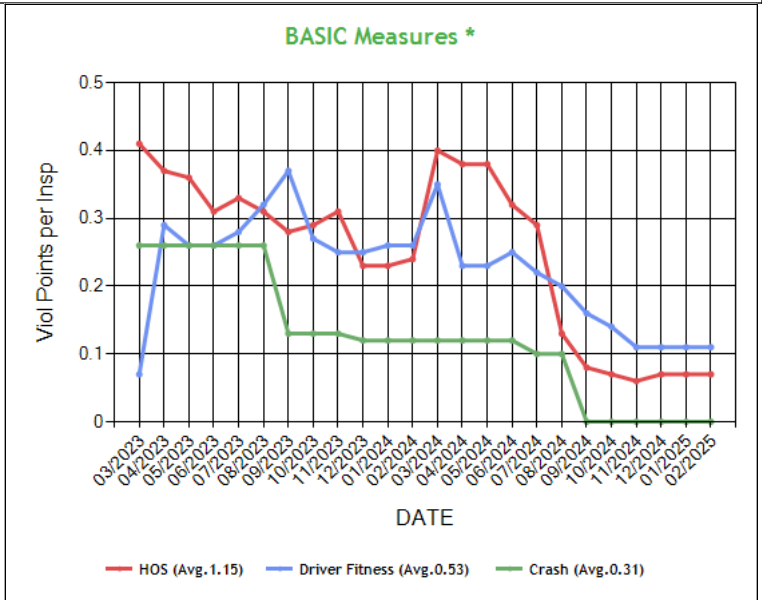
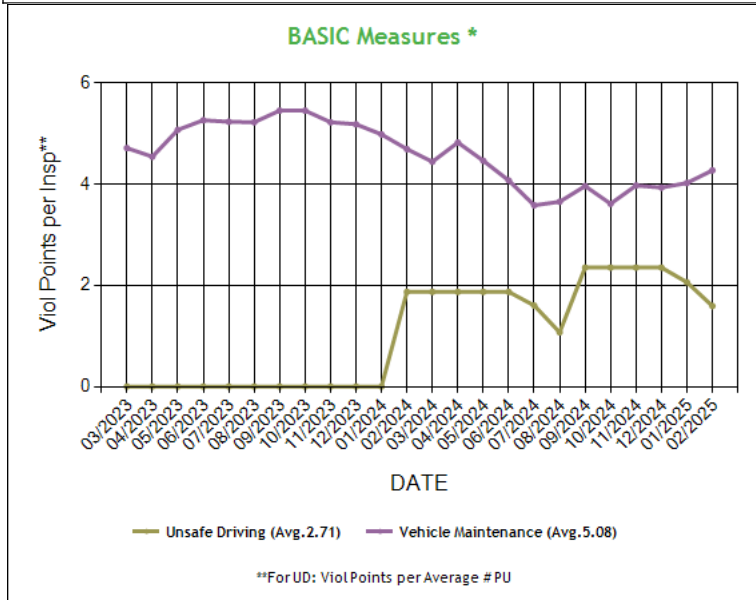

* BASIC Measures are the absolute SMS scores that are compared within each Safety Event Group to determine the BASIC Score percentiles. Averages based on fleets with 11-20 power units.



BASIC Measures * - Table ToC

UD-Unsafe Driving, HOS-Hours of Service, DF-Driver Fitness, CS-Controlled Substances, VM-Vehicle Maintenance

| Date | UD Measure | UD AC | UD with Viol | HOS Measure | HOS AC | HOS with Viol | DF Measure | DF AC | DF with Viol | CS Measure | CS AC | CS with Viol | VM Measure | VM AC | VM with Viol |
|---------|------------|-------|--------------|-------------|--------|---------------|------------|-------|--------------|------------|-------|--------------|------------|-------|--------------|
| 02/2025 | 1.59 | N | 2 | 0.07 | N | 1 | 0.11 | N | 2 | 0.00 | N | 0 | 4.27 | N | 25 |
| 01/2025 | 2.06 | N | 2 | 0.07 | N | 1 | 0.11 | N | 2 | 0.00 | N | 0 | 4.02 | N | 25 |
| 12/2024 | 2.35 | N | 2 | 0.07 | N | 1 | 0.11 | N | 2 | 0.00 | N | 0 | 3.93 | N | 27 |
| 11/2024 | 2.35 | N | 2 | 0.06 | N | 1 | 0.11 | N | 2 | 0.00 | N | 0 | 3.97 | N | 28 |
| 10/2024 | 2.35 | N | 2 | 0.07 | N | 1 | 0.14 | N | 3 | 0.00 | N | 0 | 3.61 | N | 26 |
| 09/2024 | 2.35 | N | 2 | 0.08 | N | 1 | 0.16 | N | 3 | 0.00 | N | 0 | 3.96 | N | 23 |
| 08/2024 | 1.07 | N | 1 | 0.13 | N | 1 | 0.20 | N | 3 | 0.00 | N | 0 | 3.65 | N | 23 |
| 07/2024 | 1.60 | N | 1 | 0.29 | N | 3 | 0.22 | N | 3 | 0.00 | N | 0 | 3.58 | N | 25 |
| 06/2024 | 1.87 | N | 1 | 0.32 | N | 3 | 0.25 | N | 3 | 0.00 | N | 0 | 4.07 | N | 26 |
| 05/2024 | 1.87 | N | 1 | 0.38 | N | 4 | 0.23 | N | 3 | 0.00 | N | 0 | 4.46 | N | 29 |
| 04/2024 | 1.87 | N | 1 | 0.38 | N | 4 | 0.23 | N | 3 | 0.00 | N | 0 | 4.82 | N | 30 |
| 03/2024 | 1.87 | N | 1 | 0.40 | N | 4 | 0.35 | N | 3 | 0.00 | N | 0 | 4.44 | N | 29 |
| 02/2024 | 1.87 | N | 1 | 0.24 | N | 3 | 0.26 | N | 2 | 0.00 | N | 0 | 4.69 | N | 33 |
| 01/2024 | 0.00 | N | 0 | 0.23 | N | 3 | 0.26 | N | 2 | 0.00 | N | 0 | 4.98 | N | 34 |
| 12/2023 | 0.00 | N | 0 | 0.23 | N | 3 | 0.25 | N | 2 | 0.00 | N | 0 | 5.18 | N | 34 |
| 11/2023 | 0.00 | N | 0 | 0.31 | N | 4 | 0.25 | N | 2 | 0.00 | N | 0 | 5.22 | N | 32 |
| 10/2023 | 0.00 | N | 0 | 0.29 | N | 4 | 0.27 | N | 2 | 0.00 | N | 0 | 5.45 | N | 33 |
| 09/2023 | 0.00 | N | 0 | 0.28 | N | 4 | 0.37 | N | 2 | 0.00 | N | 0 | 5.45 | N | 33 |
| 08/2023 | 0.00 | N | 0 | 0.31 | N | 4 | 0.32 | N | 2 | 0.00 | N | 0 | 5.22 | N | 34 |
| 07/2023 | 0.00 | N | 0 | 0.33 | N | 4 | 0.28 | N | 2 | 0.00 | N | 0 | 5.23 | N | 36 |
| 06/2023 | 0.00 | N | 0 | 0.31 | N | 4 | 0.26 | N | 2 | 0.00 | N | 0 | 5.26 | N | 36 |
| 05/2023 | 0.00 | N | 0 | 0.36 | N | 4 | 0.26 | N | 2 | 0.00 | N | 0 | 5.07 | N | 36 |
| 04/2023 | 0.00 | N | 0 | 0.37 | N | 4 | 0.29 | N | 2 | 0.00 | N | 0 | 4.54 | N | 34 |
| 03/2023 | 0.00 | N | 0 | 0.41 | N | 4 | 0.07 | N | 1 | 0.00 | N | 0 | 4.71 | N | 31 |
| 02/2023 | 0.00 | N | 0 | 0.46 | N | 4 | 0.07 | N | 1 | 0.00 | N | 0 | 5.32 | N | 31 |
| 01/2023 | 0.00 | N | 0 | 0.53 | N | 4 | 0.07 | N | 1 | 0.00 | N | 0 | 5.32 | N | 28 |
| 12/2022 | 0.00 | N | 0 | 0.54 | N | 4 | 0.07 | N | 1 | 0.00 | N | 0 | 5.07 | N | 27 |
| 11/2022 | 0.00 | N | 0 | 0.64 | N | 4 | 0.07 | N | 1 | 0.00 | N | 0 | 4.98 | N | 25 |
| 10/2022 | 0.00 | N | 0 | 0.66 | N | 4 | 0.00 | N | 0 | 0.00 | N | 0 | 5.21 | N | 25 |
| 09/2022 | 0.00 | N | 0 | 0.66 | N | 4 | 0.00 | N | 0 | 0.00 | N | 0 | 5.49 | N | 25 |
| 08/2022 | 0.00 | N | 0 | 0.53 | N | 3 | 0.00 | N | 0 | 0.00 | N | 0 | 5.62 | N | 22 |
| 07/2022 | 0.00 | N | 0 | 0.38 | N | 2 | 0.00 | N | 0 | 0.00 | N | 0 | 5.91 | N | 18 |
| 06/2022 | 0.00 | N | 0 | 0.43 | N | 2 | 0.00 | N | 0 | 0.00 | N | 0 | 5.86 | N | 16 |
| 05/2022 | 0.00 | N | 0 | 0.28 | N | 1 | 0.00 | N | 0 | 0.00 | N | 0 | 5.91 | N | 14 |
| 04/2022 | 0.00 | N | 0 | 0.29 | N | 1 | 0.00 | N | 0 | 0.00 | N | 0 | 6.32 | N | 13 |
| 03/2022 | 0.00 | N | 0 | 0.28 | N | 1 | 0.00 | N | 0 | 0.00 | N | 0 | 6.54 | N | 13 |
| 02/2022 | 0.00 | N | 0 | 0.30 | N | 1 | 0.00 | N | 0 | 0.00 | N | 0 | 5.87 | N | 9 |
| 01/2022 | 0.00 | N | 0 | 0.34 | N | 1 | 0.00 | N | 0 | 0.00 | N | 0 | 5.75 | N | 7 |
| 12/2021 | 0.00 | N | 0 | 0.36 | N | 1 | 0.00 | N | 0 | 0.00 | N | 0 | 5.91 | N | 7 |
| 11/2021 | 0.00 | N | 0 | 0.00 | N | 0 | 0.00 | N | 0 | 0.00 | N | 0 | 6.79 | N | 7 |
| 10/2021 | 0.00 | N | 0 | 0.00 | N | 0 | 0.00 | N | 0 | 0.00 | N | 0 | 6.29 | N | 6 |
| 09/2021 | 0.00 | N | 0 | 0.00 | N | 0 | 0.00 | N | 0 | 0.00 | N | 0 | 5.03 | N | 6 |
| 08/2021 | 0.00 | N | 0 | 0.00 | N | 0 | 0.00 | N | 0 | 0.00 | N | 0 | 4.96 | N | 5 |
| 07/2021 | 0.00 | N | 0 | 0.00 | N | 0 | 0.00 | N | 0 | 0.00 | N | 0 | 4.09 | N | 3 |
| 06/2021 | 0.00 | N | 0 | 0.00 | N | 0 | 0.00 | N | 0 | 0.00 | N | 0 | 4.94 | N | 4 |
| 05/2021 | 0.00 | N | 0 | 0.00 | N | 0 | 0.00 | N | 0 | 0.00 | N | 0 | 2.56 | N | 3 |
| 04/2021 | 0.00 | N | 0 | 0.00 | N | 0 | 0.00 | N | 0 | 0.00 | N | 0 | 1.30 | N | 2 |
| 03/2021 | 0.00 | N | 0 | 0.00 | N | 0 | 0.00 | N | 0 | 0.00 | N | 0 | 1.21 | N | 2 |
| 02/2021 | 0.00 | N | 0 | 0.00 | N | 0 | 0.00 | N | 0 | 0.00 | N | 0 | 1.54 | N | 2 |
| 01/2021 | 0.00 | N | 0 | 0.00 | N | 0 | 0.00 | N | 0 | 0.00 | N | 0 | 2.22 | N | 3 |
| 12/2020 | 0.00 | N | 0 | 0.00 | N | 0 | 0.00 | N | 0 | 0.00 | N | 0 | 1.81 | N | 3 |
| 11/2020 | 0.00 | N | 0 | 0.00 | N | 0 | 0.00 | N | 0 | 0.00 | N | 0 | 1.65 | N | 3 |
| 10/2020 | 0.00 | N | 0 | 0.00 | N | 0 | 0.00 | N | 0 | 0.00 | N | 0 | 1.65 | N | 3 |
| 09/2020 | 0.00 | N | 0 | 0.00 | N | 0 | 0.00 | N | 0 | 0.00 | N | 0 | 2.72 | N | 3 |
| 08/2020 | 0.00 | N | 0 | 0.00 | N | 0 | 0.00 | N | 0 | 0.00 | N | 0 | 2.50 | N | 3 |
| 07/2020 | 0.00 | N | 0 | 0.00 | N | 0 | 0.00 | N | 0 | 0.00 | N | 0 | 2.50 | N | 3 |
| 06/2020 | 0.00 | N | 0 | 0.00 | N | 0 | 0.00 | N | 0 | 0.00 | N | 0 | 2.64 | N | 3 |



| | | | | | | | | | | | | | | | |
|---------|------|---|---|------|---|---|------|---|---|------|---|---|------|---|---|
| 05/2020 | 0.00 | N | 0 | 0.00 | N | 0 | 0.00 | N | 0 | 0.00 | N | 0 | 3.25 | N | 4 |
| 04/2020 | 0.00 | N | 0 | 0.00 | N | 0 | 0.00 | N | 0 | 0.00 | N | 0 | 4.34 | N | 5 |
| 03/2020 | 0.00 | N | 0 | 0.00 | N | 0 | 0.00 | N | 0 | 0.00 | N | 0 | 4.73 | N | 5 |
| 02/2020 | 0.00 | N | 0 | 0.00 | N | 0 | 0.00 | N | 0 | 0.00 | N | 0 | 4.16 | N | 5 |
| 01/2020 | 0.00 | N | 0 | 0.00 | N | 0 | 0.00 | N | 0 | 0.00 | N | 0 | 3.73 | N | 5 |

* BASIC Measures are the absolute SMS scores that are compared within each Safety Event Group to determine the BASIC Score percentiles.

KPI: BASIC Measures by Fleet Size and Cargo Group ToC

| Fleet Size: 11-20 PUs | | | | | | | | | | | | | | | |
|-------------------------|----------------|---------------|------------------|---------------|----------------|---------------|----------------------|---------------|---------------------|---------------|---------------|---------------|-------|---------------|--|
| Cargo Group (Companies) | Unsafe Driving | | Hours of Service | | Driver Fitness | | Controlled Substance | | Vehicle Maintenance | | HM Compliance | | Crash | | |
| | Avg. | Comp. to Avg. | Avg. | Comp. to Avg. | Avg. | Comp. to Avg. | Avg. | Comp. to Avg. | Avg. | Comp. to Avg. | Avg. | Comp. to Avg. | Avg. | Comp. to Avg. | |
| General Freight (15430) | 1.21 | Worse | 0.34 | Better | 0.30 | Better | 0.03 | Better | 4.16 | Worse | 0.13 | Better | 0.09 | Better | |
| Intermodal (1455) | 1.17 | Worse | 0.34 | Better | 0.23 | Better | 0.02 | Better | 4.96 | Better | 0.20 | Better | 0.09 | Better | |
| CELESTIAL TRUCKING INC | 1.59 | | 0.07 | | 0.11 | | 0.00 | | 4.27 | | 0.00 | | 0.00 | | |

Estimated ISS Score: 8 Pass ToC About the Inspection Selection System



Estimated ISS Score History - Table ToC

| Date | Estimated ISS Score | Recommendation | Algorithm |
|------------|---------------------|------------------|------------------|
| 02/28/2025 | 8 | Pass | Safety Algorithm |
| 01/31/2025 | 6 | Pass | Safety Algorithm |
| 12/27/2024 | 5 | Pass | Safety Algorithm |
| 11/29/2024 | 4 | Pass | Safety Algorithm |
| 10/25/2024 | 4 | Pass | Safety Algorithm |
| 09/27/2024 | 4 | Pass | Safety Algorithm |
| 08/30/2024 | 5 | Pass | Safety Algorithm |
| 07/26/2024 | 5 | Pass | Safety Algorithm |
| 06/28/2024 | 5 | Pass | Safety Algorithm |
| 05/31/2024 | 5 | Pass | Safety Algorithm |
| 04/26/2024 | 6 | Pass | Safety Algorithm |
| 03/29/2024 | 6 | Pass | Safety Algorithm |
| 02/23/2024 | 6 | Pass | Safety Algorithm |
| 01/26/2024 | 5 | Pass | Safety Algorithm |
| 12/29/2023 | 6 | Pass | Safety Algorithm |
| 11/24/2023 | 6 | Pass | Safety Algorithm |
| 10/27/2023 | 7 | Pass | Safety Algorithm |
| 09/29/2023 | 9 | Pass | Safety Algorithm |
| 08/25/2023 | 10 | Pass | Safety Algorithm |
| 07/28/2023 | 10 | Pass | Safety Algorithm |
| 06/30/2023 | 10 | Pass | Safety Algorithm |
| 05/26/2023 | 7 | Pass | Safety Algorithm |
| 04/28/2023 | 7 | Pass | Safety Algorithm |
| 03/31/2023 | 6 | Pass | Safety Algorithm |
| 02/24/2023 | 7 | Pass | Safety Algorithm |
| 01/27/2023 | 7 | Pass | Safety Algorithm |
| 12/30/2022 | 7 | Pass | Safety Algorithm |
| 11/25/2022 | 7 | Pass | Safety Algorithm |
| 10/28/2022 | 8 | Pass | Safety Algorithm |
| 09/30/2022 | 7 | Pass | Safety Algorithm |
| 08/26/2022 | 7 | Pass | Safety Algorithm |
| 07/29/2022 | 46 | Pass | Safety Algorithm |
| 06/24/2022 | 46 | Pass | Safety Algorithm |
| 05/27/2022 | 6 | Pass | Safety Algorithm |
| 04/29/2022 | 63 | Optional Inspect | Safety Algorithm |
| 03/25/2022 | 63 | Optional Inspect | Safety Algorithm |
| 02/25/2022 | 5 | Pass | Safety Algorithm |
| 01/28/2022 | 13 | Pass | Safety Algorithm |
| 12/31/2021 | 14 | Pass | Safety Algorithm |
| 11/26/2021 | 15 | Pass | Safety Algorithm |
| 10/29/2021 | 14 | Pass | Safety Algorithm |
| 09/24/2021 | 12 | Pass | Safety Algorithm |
| 08/27/2021 | 12 | Pass | Safety Algorithm |
| 07/30/2021 | 1 | Pass | Safety Algorithm |
| 06/25/2021 | 1 | Pass | Safety Algorithm |
| 05/28/2021 | 1 | Pass | Safety Algorithm |
| 04/30/2021 | 1 | Pass | Safety Algorithm |
| 03/26/2021 | 1 | Pass | Safety Algorithm |
| 02/26/2021 | 1 | Pass | Safety Algorithm |
| 01/29/2021 | 1 | Pass | Safety Algorithm |
| 12/18/2020 | 1 | Pass | Safety Algorithm |
| 11/27/2020 | 1 | Pass | Safety Algorithm |
| 10/30/2020 | 1 | Pass | Safety Algorithm |
| 09/25/2020 | 1 | Pass | Safety Algorithm |
| 08/28/2020 | 1 | Pass | Safety Algorithm |
| 07/31/2020 | 1 | Pass | Safety Algorithm |
| 06/26/2020 | 1 | Pass | Safety Algorithm |
| 05/29/2020 | 1 | Pass | Safety Algorithm |



| | | | |
|------------|---|------|------------------|
| 04/24/2020 | 8 | Pass | Safety Algorithm |
| 03/27/2020 | 8 | Pass | Safety Algorithm |
| 02/28/2020 | 9 | Pass | Safety Algorithm |
| 01/31/2020 | 8 | Pass | Safety Algorithm |

Investigation Results ToC

No Investigations reported on FMCSA website

Penalties History ToC

There is a problem with the Penalties data on FMCSA website.

Acute Critical Violations (Based on Investigations as per CSA Methodology Appendix A) ToC

No Data

No red flag violations in the last 24 months

DOT Registration Information: The following information on this specific DOT # is from the Federal DOT (as of Operating Authority)

| | | | | | | | | | |
|------------------------------|----------------------|-----------------------|--|--------------------------|-------------------------------------|--------------------|--|-----------------------------|--|
| DOT Registration: 03/23/2015 | | Total Power Units: 12 | | Total Trucks: 12 | | Total Trailers: 30 | | Total Passenger Vehicles: 0 | |
| Status | Entity Type | Organization Type | Nation | Total Cars | Drivers / CDL Drivers | | | | |
| A | C | - | US | 0 | 14 / 14 | | | | |
| MCS-150 Date | Op Codes | Shipper Op Codes | Shipper HazMat Op Codes | Latest Review Type | Latest Review Document Number(Date) | | | | |
| 08/05/2024 | A | | | | () | | | | |
| MCS-150 Mileage (Year) | Record Update Date | Transports Hazmats | DOT Census Date | Recordable Accident Rate | Preventable Accident Rate | | | | |
| 325,000 (2024) | 08/05/2024 | N | 03/23/2015 | 0% | 0% | | | | |
| MCS-151 Mileage | Safety Rating (Date) | SEA Accident | SEA Driver | SEA Vehicle | SEA Management | | | | |
| 0 | None (None) | 0% | 0% | 0% | 0% | | | | |
| Classification Codes | | | Cargo Carried (per MCS-150) | | | | | | |
| Authorized-For-Hire | | | General Freight, Intermodal Containers | | | | | | |

DOT MCS-150 History ToC (as of 09/10/2024 DOT census)

| Census Date | MCS-150 Date | MCS-150 Mileage | VMT Year | Power Units | Drivers | Trailers | Company Rep1 | Company Rep2 | Email |
|-------------|--------------|-----------------|----------|-------------|---------|----------|--------------------|--------------|------------------------|
| 9/10/2024 | 8/5/2024 | 325000 | 2024 | 12 | 14 | - | DALWINDER GREWAL | | CELESTIALTRK@GMAIL.COM |
| 9/9/2022 | 8/9/2022 | 325000 | 2022 | 8 | 8 | 10 | DALWINDER GREWAL | | celestialtrk@gmail.com |
| 6/9/2022 | 6/3/2022 | 325000 | 2021 | 8 | 8 | 10 | DALWINDER GREWAL | | celestialtrk@gmail.com |
| 5/9/2021 | 5/7/2021 | 200000 | 2019 | 7 | 7 | 10 | DALWINDER GREWAL | | celestialtrk@gmail.com |
| 4/9/2021 | 3/12/2021 | 200000 | 2019 | 6 | 6 | 10 | DALWINDER GREWAL | | celestialtrk@gmail.com |
| 10/9/2020 | 9/17/2020 | 200000 | 2019 | 3 | 3 | 6 | DALWINDER GREWAL | | celestialtrk@gmail.com |
| 8/9/2020 | 7/30/2020 | 200000 | 2019 | 1 | 1 | 0 | DALWINDER GREWAL | | celestialtrk@gmail.com |
| 5/9/2020 | 4/17/2020 | 200000 | 2019 | 1 | 1 | 0 | DALWINDER GREWAL | | DGREWAL79@YAHOO.COM |
| 9/9/2019 | 9/3/2019 | 70000 | 2014 | 3 | 3 | 0 | DALWINDER GREWAL | | DGREWAL79@YAHOO.COM |
| 11/5/2018 | 10/13/2018 | 70000 | 2014 | 3 | 3 | 0 | DALWINDER GREWAL | | DGREWAL79@YAHOO.COM |
| 8/12/2016 | 8/12/2016 | 70000 | 2014 | 3 | 3 | 0 | DALWINDER GREWAL | | DGREWAL79@YAHOO.COM |
| 10/13/2015 | 8/4/2015 | 70000 | 2014 | 1 | 1 | 1 | DALWINDER S GREWAL | | DGREWAL79@YAHOO.COM |



Crash Summary Chart ToC Crashes Summary - Chart (based on all available crash data)

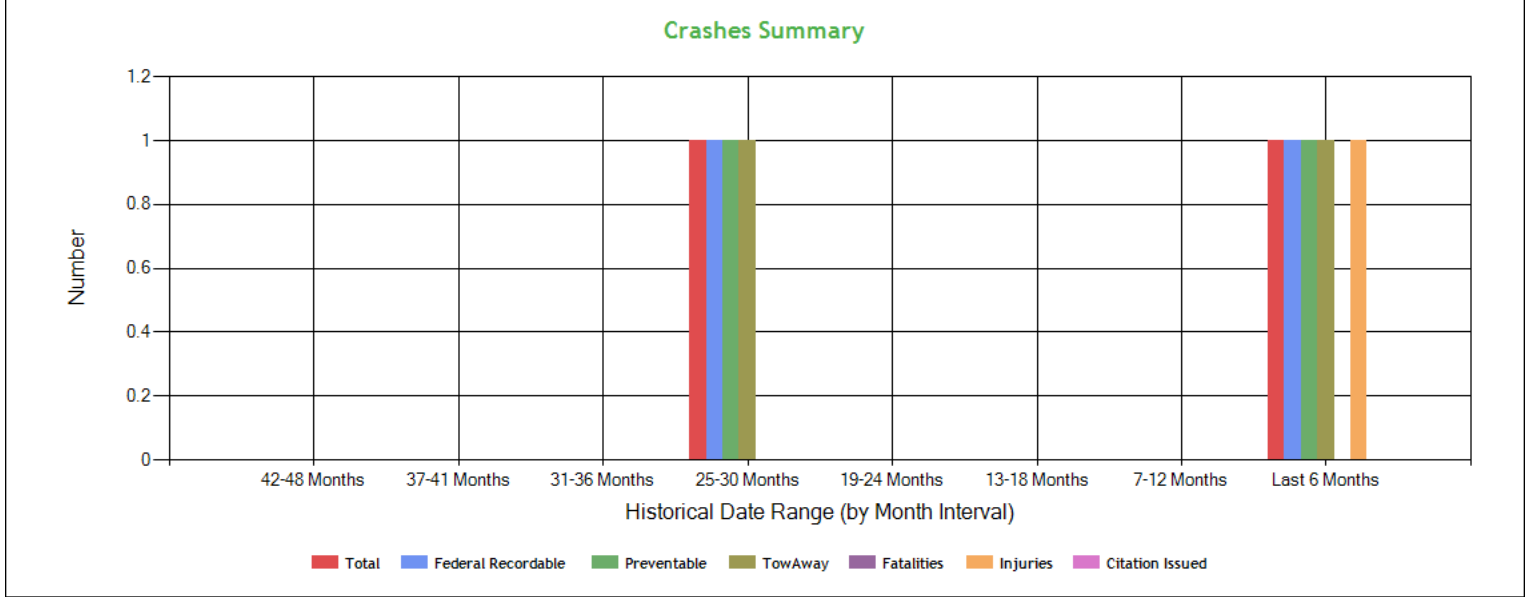

Crashes Summary - Table (based on all available crash data) ToC

| | TOTAL | Last 6 months | 7-12 months | 13-18 months | 19-24 months | 25-30 months | 30-36 months | 37-41 months | 42-48 months | Over 49 months |
|---------------------------|-------|---------------|-------------|--------------|--------------|--------------|--------------|--------------|--------------|----------------|
| Total Reportable | 3 | 1 | 0 | 0 | 0 | 1 | 0 | 0 | 0 | 1 |
| Fatalities | 0 | 0 | 0 | 0 | 0 | 0 | 0 | 0 | 0 | 0 |
| Injuries | 2 | 1 | 0 | 0 | 0 | 0 | 0 | 0 | 0 | 1 |
| Tow Away | 3 | 1 | 0 | 0 | 0 | 1 | 0 | 0 | 0 | 1 |
| With Citations | 0 | 0 | 0 | 0 | 0 | 0 | 0 | 0 | 0 | 0 |
| Federal Recordable | 3 | 1 | 0 | 0 | 0 | 1 | 0 | 0 | 0 | 1 |
| Preventable | 3 | 1 | 0 | 0 | 0 | 1 | 0 | 0 | 0 | 1 |
| Crash per Pwr Unit | - | 8.33% | 0.0% | 0.0% | 0.0% | 8.33% | 0.0% | 0.0% | 0.0% | - |

Inspection Summary ToC

The following inspection information is based on results for 24 months prior to: 03/21/2025. Please note that the total inspections number is not necessarily the total of the vehicle, driver and hazmat inspections, as one inspection may have included any combination of the below inspections.

| Overall | Vehicle | Driver | Hazmat |
|--|---|---|---|
| (Please note that the total inspections number is not necessarily the total of the vehicle, driver and hazmat inspections, as one inspection may have included any combination of the below inspections) Total Inspections: 66 Total Out of Service: 13 Out of Service: 19.7% National Average: 21.23% Difference: -1.53% | Total Inspections: 54 Total Out of Service: 12 Out of Service: 22.22% National Average: 25.43% Difference: -3.21% | Total Inspections: 66 Total Out of Service: 2 Out of Service: 3.03% National Average: 6.7% Difference: -3.67% | Total Inspections: 0 Total Out of Service: 0 Out of Service: 0.00% National Average: 2.98% Difference: -2.98% |



KPI: Inspection Viol OOS Rates by Cargo Group ToC

| Cargo Group | OVERALL | | VEHICLE | | DRIVER | | HAZMAT | |
|------------------------|---------|---------------------|---------|---------------------|---------|---------------------|---------|---------------------|
| | Average | Compared to Average | Average | Compared to Average | Average | Compared to Average | Average | Compared to Average |
| General Freight | 20.93% | Better | 24.75% | Better | 6.66% | Better | 0.67% | Better |
| Intermodal | 22.43% | Better | 28.79% | Better | 5.30% | Better | 1.04% | Better |
| CELESTIAL TRUCKING INC | 19.70% | | 22.22% | | 3.03% | | 0% | |

FHWA Registration Information: The following data on this Motor Carrier is from the Federal Hwy Administration (as of 4/12/2021)

| Docket Number | DOT Number | Company Name | DBA Name | Address | City | State | Country | ZIP Code |
|---------------------|------------|------------------------|-----------------|-------------------------|-------------------|------------------------------|-------------------|-----------------|
| MC909350 | 2592108 | CELESTIAL TRUCKING INC | | 3246 VISTA DEL LAGO WAY | FAIRFIELD | CA | US | 94533 |
| Phone Number | Fax Number | Mail Address | Mail City | Mail State | Mail Contry | Mail ZIP Code | Mail Phone Number | Mail Fax Number |
| (707)-249-9494 | | | | | | | | |
| Date of Last Change | Freight | Passenger | Household Goods | Active Authority | Pending Authority | Revocation Pending Authority | | |
| 4/12/2021 | Y | N | N | / Common / Contract / | / | / | | |

Insurance Required (as of 04/30/2024) ToC

| Docket Number | Insurance Type | Insurance Required | Insurance on File |
|---------------|----------------|--------------------|-------------------|
| MC909350 | BIPD | \$750k | \$1000k |
| MC909350 | Cargo | No | No |
| MC909350 | Bond | No | No |

Active / Pending Insurance (as of 04/30/2024)

| Docket Number | Form | Type | Insurance Carrier | Policy/Surety | Coverage From | Coverage To | Required | On File | Effective Date | Cancel Date |
|---------------|------|--------------|-------------------------|---------------|---------------|-------------|----------|---------|----------------|-------------|
| MC909350 | 91X | BIPD/Primary | GREAT WEST CASUALTY CO. | MCP69913A | \$0k | \$1000k | \$750k | \$1000k | 04/12/2021 | - |

Insurance History (as of 04/30/2024)

| Docket Number | Form | Type | Insurance Carrier | Policy/Surety | Coverage From | Coverage To | Effective Date From | Effective Date To |
|---------------|------|--------------|-----------------------------|----------------|---------------|-------------|---------------------|-------------------------|
| MC909350 | 91X | BIPD/Primary | TOPA INSURANCE COMPANY | COM00200909-02 | \$0k | \$750k | 08/05/2020 | 04/12/2021 Cancelled |
| MC909350 | 91X | BIPD/Primary | TOPA INSURANCE COMPANY | COM00200909-02 | \$0k | \$750k | 04/12/2020 | 09/09/2020 Name Changed |
| MC909350 | 91X | BIPD/Primary | TOPA INSURANCE COMPANY | COM00200909-02 | \$0k | \$750k | 04/12/2020 | 08/05/2020 Replaced |
| MC909350 | 91X | BIPD/Primary | TOPA INSURANCE COMPANY | COM00200909-01 | \$0k | \$750k | 04/12/2019 | 04/12/2020 Cancelled |
| MC909350 | 91X | BIPD/Primary | NORTHLAND INSURANCE COMPANY | WN228923 | \$0k | \$750k | 04/12/2018 | 04/12/2019 Cancelled |
| MC909350 | 91 | BIPD | PLAZA INSURANCE COMPANY | PACA1003008-01 | \$0k | \$0k | 04/02/2017 | 04/02/2018 Cancelled |
| MC909350 | 91 | BIPD | PLAZA INSURANCE COMPANY | PACA1003008-00 | \$0k | \$0k | 04/02/2016 | 04/02/2017 Cancelled |
| MC909350 | 91X | BIPD/Primary | NORTHLAND INSURANCE COMPANY | WN157869 | \$0k | \$750k | 04/02/2015 | 04/02/2016 Replaced |



| FHWA Authorities (as of 04/30/2024) ToC | | | | | | | | |
|---|------------------------|---------------------|--------------------|-------------------|------------------------------|---------|-----------|-----------------|
| Docket# | L&I Name | Active Authority | Inactive Authority | Pending Authority | Revocation Pending Authority | Freight | Passenger | Household Goods |
| MC909350 | CELESTIAL TRUCKING INC | Common / Contract / | | | | Yes | No | No |

| Authority History (as of 04/30/2024) | | | | |
|--------------------------------------|-----|-----------|---|--|
| Docket Number | Sub | Auth Type | Original Action | Disposition |
| MC909350 | | COMMON | INVOLUNTARY REVOCATION 3/16/2021 12:00:00 AM | DISCONTINUED REVOCATION 4/9/2021 12:00:00 AM |
| MC909350 | | CONTRACT | INVOLUNTARY REVOCATION 3/16/2021 12:00:00 AM | DISCONTINUED REVOCATION 4/9/2021 12:00:00 AM |
| MC909350 | | COMMON | INVOLUNTARY REVOCATION 8/7/2020 12:00:00 AM | DISCONTINUED REVOCATION 8/6/2020 12:00:00 AM |
| MC909350 | | CONTRACT | INVOLUNTARY REVOCATION 8/7/2020 12:00:00 AM | DISCONTINUED REVOCATION 8/6/2020 12:00:00 AM |
| MC909350 | | COMMON | INVOLUNTARY REVOCATION 3/16/2020 12:00:00 AM | DISCONTINUED REVOCATION 4/13/2020 12:00:00 AM |
| MC909350 | | CONTRACT | INVOLUNTARY REVOCATION 3/16/2020 12:00:00 AM | DISCONTINUED REVOCATION 4/13/2020 12:00:00 AM |
| MC909350 | | COMMON | INVOLUNTARY REVOCATION 3/18/2019 12:00:00 AM | DISCONTINUED REVOCATION 4/12/2019 12:00:00 AM |
| MC909350 | | CONTRACT | INVOLUNTARY REVOCATION 3/18/2019 12:00:00 AM | DISCONTINUED REVOCATION 4/12/2019 12:00:00 AM |
| MC909350 | | COMMON | REINSTATED 4/18/2018 12:00:00 AM | |
| MC909350 | | CONTRACT | REINSTATED 4/18/2018 12:00:00 AM | |
| MC909350 | | COMMON | INVOLUNTARY REVOCATION 3/6/2017 12:00:00 AM | DISCONTINUED REVOCATION 4/3/2017 12:00:00 AM |
| MC909350 | | CONTRACT | INVOLUNTARY REVOCATION 3/6/2017 12:00:00 AM | DISCONTINUED REVOCATION 4/3/2017 12:00:00 AM |
| MC909350 | | COMMON | GRANTED 5/5/2015 12:00:00 AM | REVOKED 4/9/2018 12:00:00 AM |
| MC909350 | | CONTRACT | GRANTED 5/5/2015 12:00:00 AM | REVOKED 4/9/2018 12:00:00 AM |



Severe Violations (i.e. those with >= 8 points) - Chart : 7 Violations 7 occurrences ToC

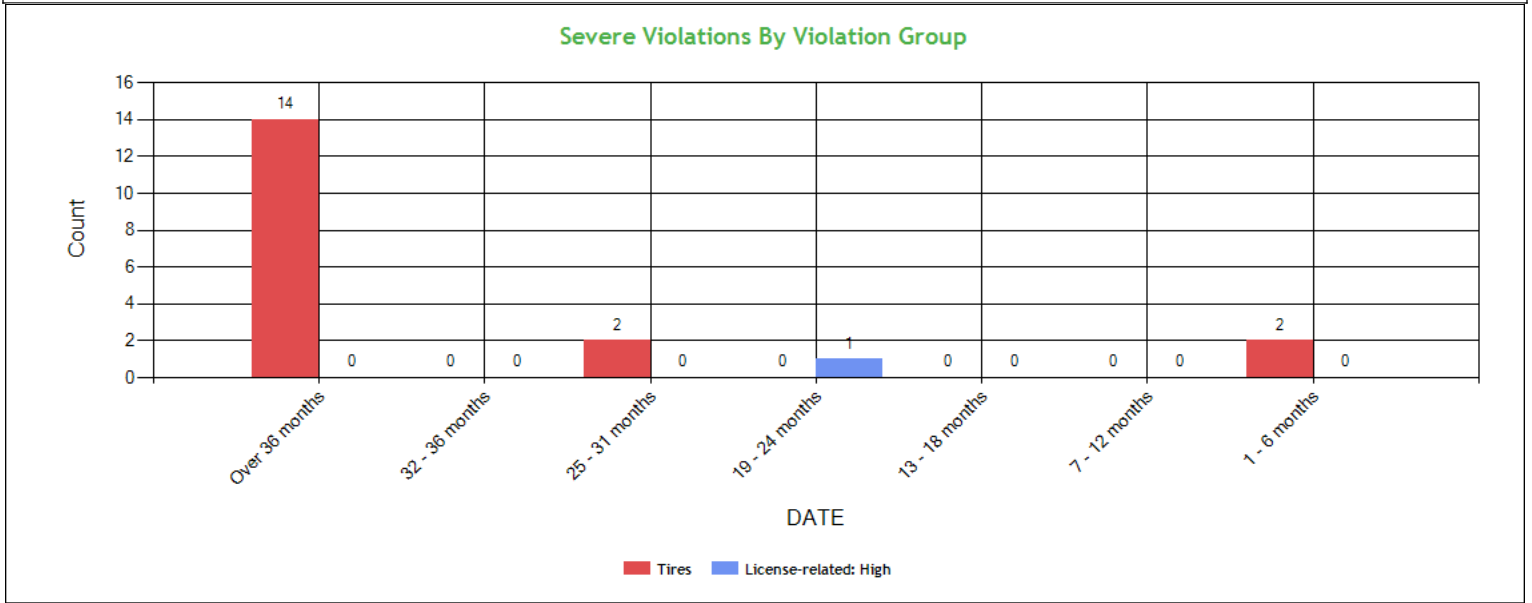

Severe Violations (i.e. those with >= 8 points) - Table : 7 Violations 19 occurrences ToC

| Code | Description | Category | BASIC Weight | Total count | Last 6 months | 7-12 months | 13-18 months | 19-24 months | 25-31 months | 32-36 months | Over 36 months |
|---------------|---|-----------------------|--------------|-------------|---------------|-------------|--------------|--------------|--------------|--------------|----------------|
| 393.75C | Tire -other tread depth less than 2/32 of inch | Tires | 8 | 2 | 0 | 0 | 0 | 0 | 0 | 0 | 2 |
| 393.75A1 | Tire -ply or belt material exposed | Tires | 8 | 2 | 0 | 0 | 0 | 0 | 2 | 0 | 0 |
| 393.75A2 | Tire -tread and/or sidewall separation | Tires | 8 | 2 | 0 | 0 | 0 | 0 | 0 | 0 | 2 |
| 393.75A1TEPBM | TIRES - EXPOSED PLY OR BELT MATERIAL IN TREAD OR SIDEWALL AREA. | Tires | 8 | 2 | 2 | 0 | 0 | 0 | 0 | 0 | 0 |
| 383.23A2R | Operating a CMV without a valid CDL: Violation of air brake restriction | License-related: High | 8 | 1 | 0 | 0 | 0 | 1 | 0 | 0 | 0 |
| 393.75A3 | Tire -flat and/or audible air leak | Tires | 8 | 8 | 0 | 0 | 0 | 0 | 0 | 0 | 8 |
| 393.75A4 | Tire -cut exposing ply and/or belt material | Tires | 8 | 2 | 0 | 0 | 0 | 0 | 0 | 0 | 2 |



| Violation Report ToC | | | | | | |
|----------------------|------------------|---------------------|--|-----|-------------------|-----------------|
| Inspection Date | Inspection State | BASIC | Violation Description | OOS | VIN | Severity Points |
| 02/12/2025 | CA | Vehicle Maintenance | 393.95A1 - EMERGENCY EQUIPMENT - FIRE EXTINGUISHERS - NO FIRE EXTINGUISHER PRESENT OR NOT PROPERLY RATED. | No | 1XKYD49X7FJ427858 | 2 |
| 02/12/2025 | CA | Vehicle Maintenance | 393.75A1TEPBM - TIRES - EXPOSED PLY OR BELT MATERIAL IN TREAD OR SIDEWALL AREA. | Yes | 1XKYD49X7FJ427858 | 8 |
| 02/12/2025 | CA | Vehicle Maintenance | 393.45DB - AIR BRAKE - AUDIBLE AIR LEAK AT A PROPER CONNECTION. | No | 1XKYD49X7FJ427858 | 4 |
| 02/12/2025 | CA | Vehicle Maintenance | 393.203CCBP - CAB AND BODY PARTS - HOOD NOT SECURELY FASTENED. | No | 1XKYD49X7FJ427858 | 2 |
| 02/11/2025 | CA | Vehicle Maintenance | 393.9ALSLIWR - LIGHTING - STOP LAMPS - BOTH INOPERATIVE WHEN REQUIRED TO BE ON. | Yes | 1GRAP062XDJ635919 | 6 |
| 11/19/2024 | CA | Vehicle Maintenance | 393.45DBAAL - AIR BRAKE - AUDIBLE AIR LEAK AT OTHER THAN A PROPER CONNECTION. | Yes | 1FUJGEDV9DSBU6020 | 4 |
| 11/05/2024 | CA | Vehicle Maintenance | 393.9ALSLIWR - LIGHTING - STOP LAMPS - BOTH INOPERATIVE WHEN REQUIRED TO BE ON. | Yes | 1JJV532W87L040370 | 6 |
| 11/05/2024 | CA | Vehicle Maintenance | 393.9ALLPL - LIGHTING - LICENSE PLATE LAMP INOPERATIVE. | No | 1JJV532W87L040370 | 6 |
| 10/22/2024 | CA | Vehicle Maintenance | 393.11A1LSLMWR - LIGHTING - STOP LAMPS - BOTH MISSING WHEN REQUIRED TO BE ON. | Yes | 1GRAP062XDT577623 | 6 |
| 10/22/2024 | CA | Vehicle Maintenance | 396.3A1BALAC - BRAKE - AUDIBLE AIR LEAK FROM A BRAKE CHAMBER | No | 1XKYD49X2GJ101306 | 4 |
| 10/22/2024 | CA | Vehicle Maintenance | 393.45DB - AIR BRAKE - AUDIBLE AIR LEAK AT A PROPER CONNECTION. | No | 1XKYD49X2GJ101306 | 4 |
| 10/09/2024 | CA | Vehicle Maintenance | 396.17CPI - OPERATING A CMV WITHOUT DOCUMENTATION OF A PERIODIC INSPECTION. | No | 3AKJGED50GSGU6957 | 4 |
| 09/27/2024 | CA | Vehicle Maintenance | 396.3A1B - Brakes (general) | No | 1JJV532D7KL116362 | 4 |
| 09/24/2024 | CA | Vehicle Maintenance | 393.9A - Inoperative required lamps | No | 1XKYD49X2GJ491498 | 2 |
| 09/20/2024 | CA | Unsafe Driving | 392.2 - Operating a commercial motor vehicle not in accordance with the laws, ordinances, and regulations of the jurisdiction in which it is being operated - Unsafe Driving | No | 1FUJGLDRXHLHX1758 | 0 |
| 09/03/2024 | CA | Vehicle Maintenance | 393.95A - No/discharged/unsecured fire extinguisher | No | 1FUJGEDV9DSBU6020 | 2 |
| 09/03/2024 | CA | Vehicle Maintenance | 393.9A - Inoperative required lamps | No | 1FUJGEDV9DSBU6020 | 2 |
| 09/03/2024 | CA | Vehicle Maintenance | 393.9A - Inoperative required lamps | Yes | 1JJV532D1NL287080 | 2 |
| 08/30/2024 | CA | Vehicle Maintenance | 393.9A - Inoperative required lamps | No | 1JJV532D4PL378881 | 2 |
| 08/30/2024 | CA | Vehicle Maintenance | 393.9A - Inoperative required lamps | No | 1XKYD49X7FJ427858 | 2 |

No filters were applied when generating this report, see the live report for more options.



Violation Summary ToC

| BASIC | Violation Group | Code | Description | # of Violations | # of OOS Violations | Severity Points |
|-----------------------------------|--------------------------|----------------|---|-----------------|---------------------|-----------------|
| Vehicle Maintenance | Tires | 393.75A1TEPBM | TIRES - EXPOSED PLY OR BELT MATERIAL IN TREAD OR SIDEWALL AREA. | 1 | 1 | 8 |
| Driver Fitness | License-related: High | 383.23A2R | Operating a CMV without a valid CDL: Violation of air brake restriction | 1 | 1 | 8 |
| Vehicle Maintenance | Suspension | 393.207F | Air suspension pressure loss | 1 | 1 | 7 |
| Vehicle Maintenance | Suspension | 393.207B | Adjustable axle locking pin missing/disengaged | 1 | 1 | 7 |
| Vehicle Maintenance | Lighting | 393.9ALLPL | LIGHTING - LICENSE PLATE LAMP INOPERATIVE. | 1 | 0 | 6 |
| Vehicle Maintenance | Lighting | 393.9H | Inoperative head lamps | 1 | 0 | 6 |
| Vehicle Maintenance | Lighting | 393.9BRKLAMP | Inoperative Brake Lamps | 1 | 1 | 6 |
| Vehicle Maintenance | Lighting | 393.9ALSLIWR | LIGHTING - STOP LAMPS - BOTH INOPERATIVE WHEN REQUIRED TO BE ON. | 2 | 2 | 6 |
| Vehicle Maintenance | Lighting | 393.11A1LSLMWR | LIGHTING - STOP LAMPS - BOTH MISSING WHEN REQUIRED TO BE ON. | 1 | 1 | 6 |
| Hours-Of-Service (HOS) Compliance | Incomplete/Wrong Log | 395.8F01 | Drivers record of duty status not current | 1 | 0 | 5 |
| Vehicle Maintenance | Brakes, All Others | 393.47D | Insufficient brake linings | 3 | 0 | 4 |
| Vehicle Maintenance | Brakes Out of Adjustment | 393.47E | Clamp/Roto-Chamber type brake(s) out of adjustment | 3 | 0 | 4 |
| Vehicle Maintenance | Brakes, All Others | 393.45B2 | Failing to secure brake hose/tubing against mechanical damage | 1 | 1 | 4 |
| Vehicle Maintenance | Brakes All Others | 393.45DB | AIR BRAKE - AUDIBLE AIR LEAK AT A PROPER CONNECTION. | 2 | 0 | 4 |
| Vehicle Maintenance | Brakes All Others | 396.3A1BALAC | BRAKE - AUDIBLE AIR LEAK FROM A BRAKE CHAMBER | 1 | 0 | 4 |
| Vehicle Maintenance | Brakes, All Others | 393.55D3 | No or Defective ABS Malfunction Indicator for towed vehicles on vehicles manufactured after February 2001 | 1 | 0 | 4 |
| Vehicle Maintenance | Brakes, All Others | 396.3A1BL | Brake system pressure loss | 3 | 0 | 4 |
| Vehicle Maintenance | Inspection Reports | 396.9D2 | Failure to correct defects noted on inspection report | 3 | 0 | 4 |
| Vehicle Maintenance | Brakes All Others | 393.45DBAAL | AIR BRAKE - AUDIBLE AIR LEAK AT OTHER THAN A PROPER CONNECTION. | 1 | 1 | 4 |
| Vehicle Maintenance | Inspection Reports | 396.17CPI | OPERATING A CMV WITHOUT DOCUMENTATION OF A PERIODIC INSPECTION. | 1 | 0 | 4 |

No filters were applied when generating this report, see the live report for more options.



Violation Enforcement Chronology - Chart ToC

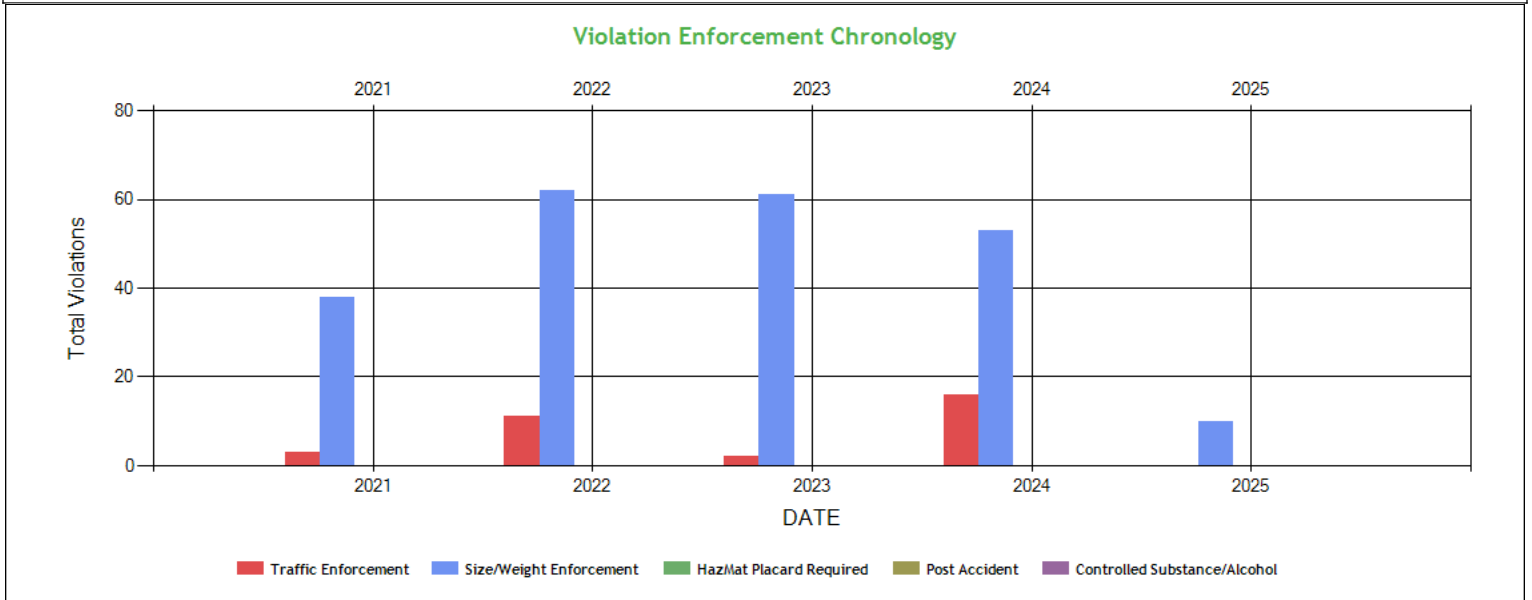

Violation Enforcement Chronology - Table ToC

| | 2021 | 2022 | 2023 | 2024 | 2025 |
|------------------------------|------|------|------|------|------|
| Traffic Enforcement | 3 | 11 | 2 | 16 | 0 |
| Size/Weight Enforcement | 38 | 62 | 61 | 53 | 10 |
| HazMat Placard Required | 0 | 0 | 0 | 0 | 0 |
| Post Accident | 0 | 0 | 0 | 0 | 0 |
| Controlled Substance/Alcohol | 0 | 0 | 0 | 0 | 0 |

Inspection Violations & OOS Counts - Chart ToC

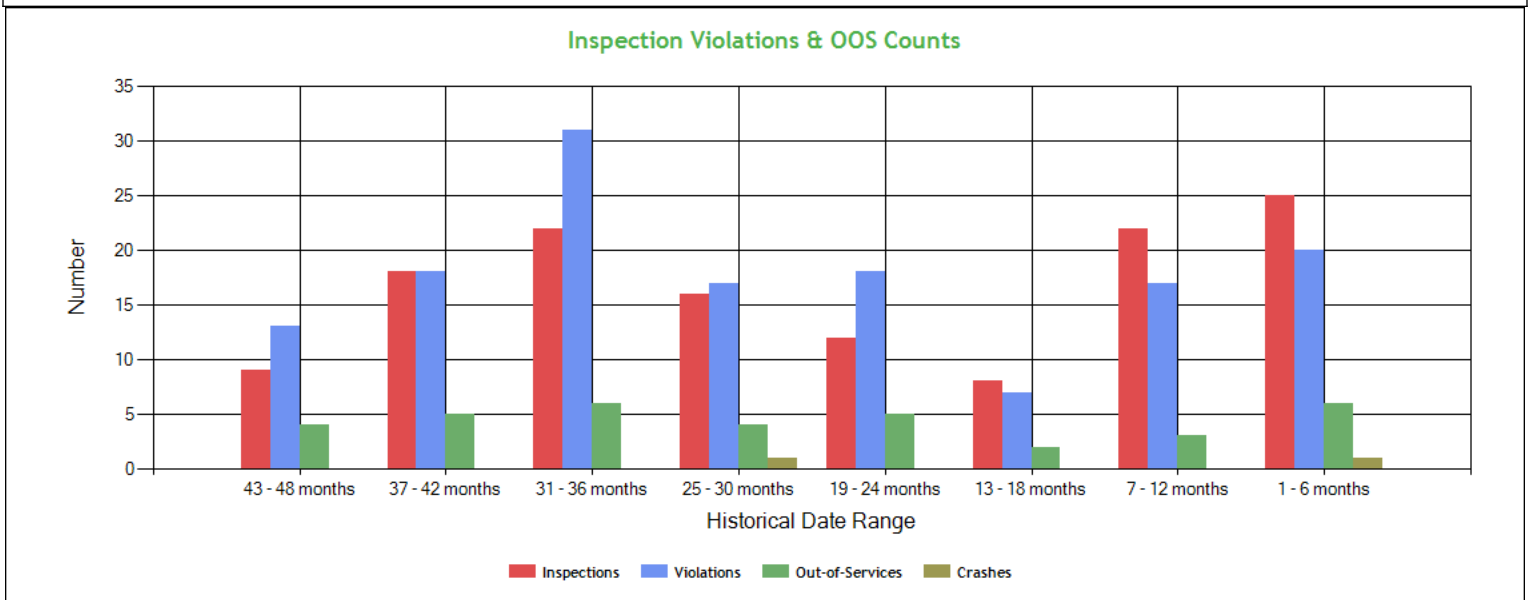



| Inspection Violations & OOS Counts - Table ToC | | | | |
|---|-------------|------------|-----------------|---------|
| Date Range | Inspections | Violations | Out-of-Services | Crashes |
| TOTAL | 133 | 143 | 35 | 2 |
| 1 - 6 months | 25 | 20 | 6 | 1 |
| 7 - 12 months | 22 | 17 | 3 | 0 |
| 13 - 18 months | 8 | 7 | 2 | 0 |
| 19 - 24 months | 12 | 18 | 5 | 0 |
| 25 - 30 months | 16 | 17 | 4 | 1 |
| 31 - 36 months | 22 | 31 | 6 | 0 |
| 37 - 42 months | 18 | 18 | 5 | 0 |
| 43 - 48 months | 9 | 13 | 4 | 0 |

| Radius of Operation (based on Inspections and Crashes during the past 3 years) ToC | | | | | | | | |
|---|-------|-------------------------------------|---------------------------------------|--|--|--|--|-------------------------------|
| | Total | Drive between 0 and 50 miles radius | Drive between 51 and 200 miles radius | Drive between 201 and 300 miles radius | Drive between 301 and 400 miles radius | Drive between 401 and 500 miles radius | Drive between 501 and 600 miles radius | Drive beyond 600 miles radius |
| Power Units (i.e. unique VINs) | 16 | 12 | 3 | 1 | 0 | 0 | 0 | 0 |
| Percent | 100% | 75% | 18.75% | 6.25% | 0% | 0% | 0% | 0% |



Inspection & Crash Locations - Chart ToC

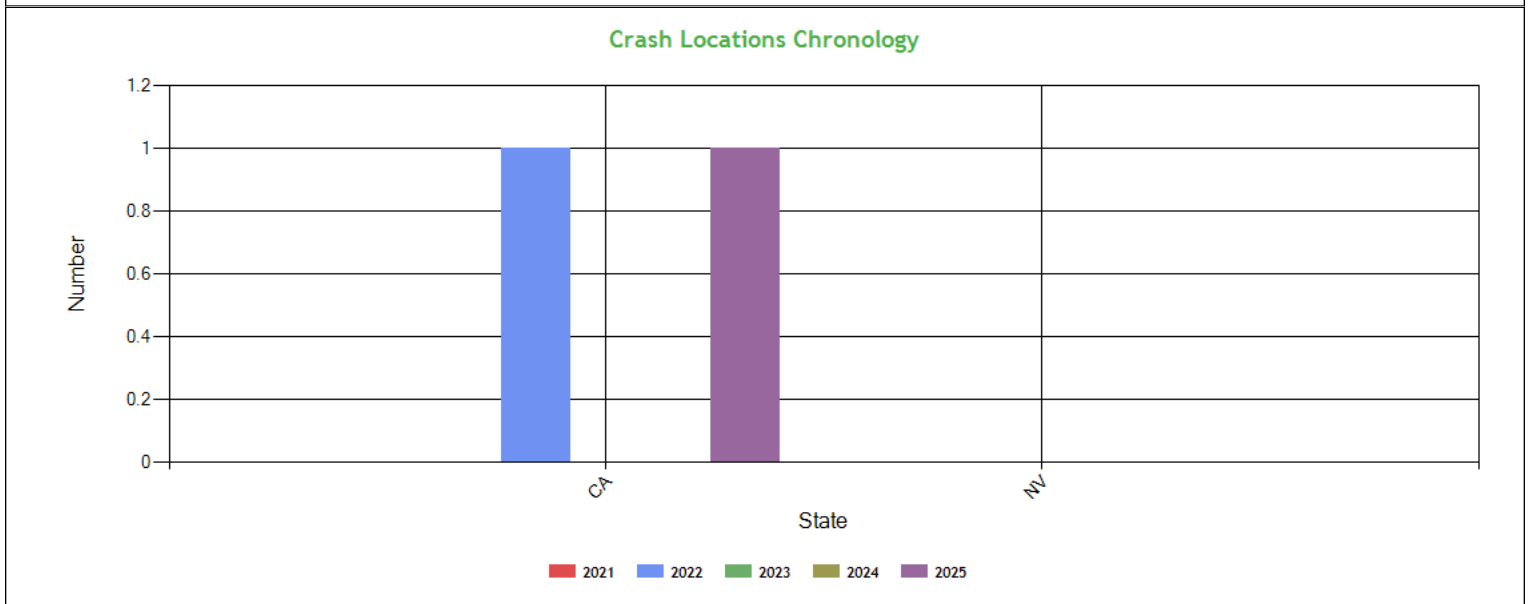
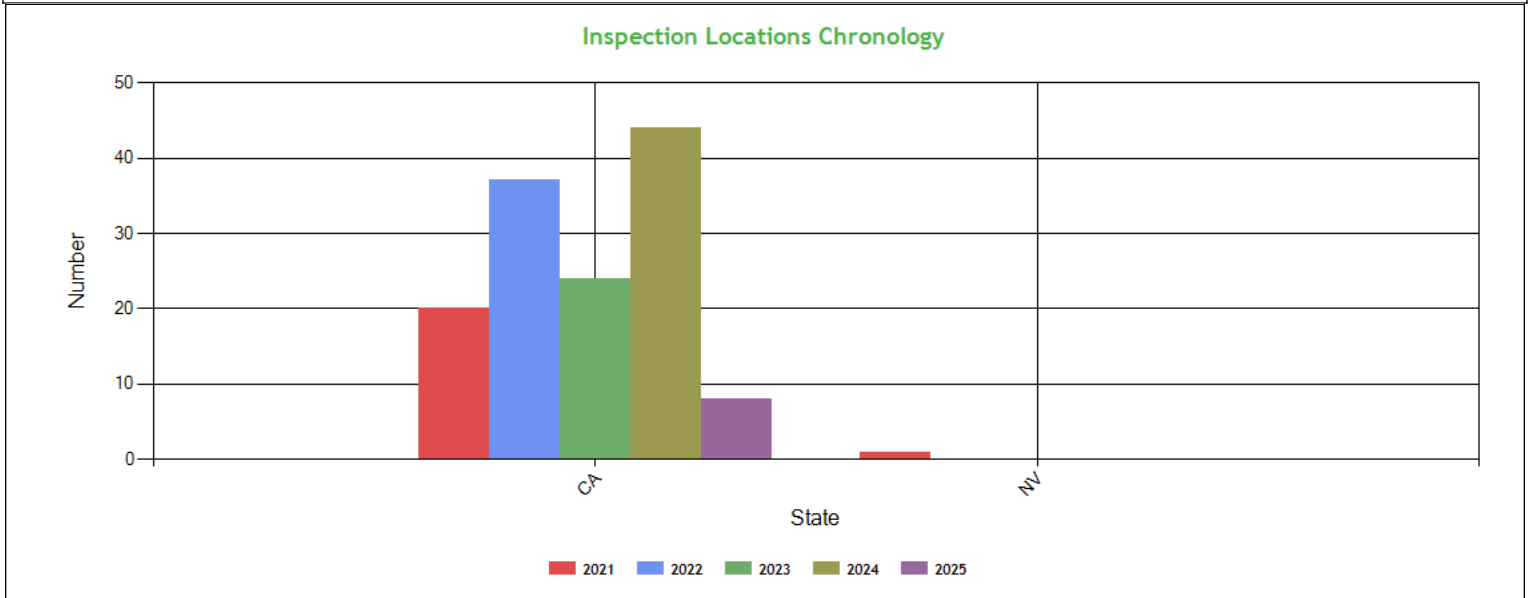

Inspection & Crash Locations - Table ToC

| State | Inspections | | | | | Violations | | | | | Out-of-Services | | | | | Crashes | | | | |
|-------|-------------|------|------|------|------|------------|------|------|------|------|-----------------|------|------|------|------|---------|------|------|------|------|
| | 2021 | 2022 | 2023 | 2024 | 2025 | 2021 | 2022 | 2023 | 2024 | 2025 | 2021 | 2022 | 2023 | 2024 | 2025 | 2021 | 2022 | 2023 | 2024 | 2025 |
| TOTAL | 21 | 37 | 24 | 44 | 8 | 25 | 44 | 37 | 35 | 9 | 6 | 11 | 9 | 7 | 2 | 0 | 1 | 0 | 0 | 1 |
| CA | 20 | 37 | 24 | 44 | 8 | 25 | 44 | 37 | 35 | 9 | 6 | 11 | 9 | 7 | 2 | 0 | 1 | 0 | 0 | 1 |
| NV | 1 | 0 | 0 | 0 | 0 | 0 | 0 | 0 | 0 | 0 | 0 | 0 | 0 | 0 | 0 | 0 | 0 | 0 | 0 | 0 |

Hot Spot Summary ToC

| Year | Month | Level 5 | Level 5 % | Level 4 | Level 4 % | Level 3 | Level 3 % | Level 2 | Level 2 % | Level 1 | Level 1 % | Level 0 | Level 0 % | Levels 1 - 5 | Levels 1 - 5 % |
|------|-----------------|---------|-----------|---------|-----------|---------|-----------|---------|-----------|---------|-----------|---------|-----------|--------------|----------------|
| 2025 | March (Partial) | 0 | 0.00% | 0 | 0.00% | 1 | 2.08% | 0 | 0.00% | 0 | 0.00% | 0 | 0.00% | 1 | 2.08% |
| 2025 | February | 0 | 0.00% | 0 | 0.00% | 3 | 6.25% | 0 | 0.00% | 0 | 0.00% | 0 | 0.00% | 3 | 6.25% |



| | | | | | | | | | | | | | | | |
|---------------|-----------|----------|--------------|----------|--------------|-----------|----------------|----------|--------------|----------|--------------|----------|--------------|-----------|----------------|
| 2025 | January | 0 | 0.00% | 0 | 0.00% | 4 | 8.33% | 0 | 0.00% | 0 | 0.00% | 0 | 0.00% | 4 | 8.33% |
| 2024 | December | 0 | 0.00% | 0 | 0.00% | 1 | 2.08% | 0 | 0.00% | 0 | 0.00% | 0 | 0.00% | 1 | 2.08% |
| 2024 | November | 0 | 0.00% | 0 | 0.00% | 4 | 8.33% | 0 | 0.00% | 0 | 0.00% | 0 | 0.00% | 4 | 8.33% |
| 2024 | October | 0 | 0.00% | 0 | 0.00% | 6 | 12.50% | 0 | 0.00% | 0 | 0.00% | 0 | 0.00% | 6 | 12.50% |
| 2024 | September | 0 | 0.00% | 0 | 0.00% | 6 | 12.50% | 0 | 0.00% | 0 | 0.00% | 0 | 0.00% | 6 | 12.50% |
| 2024 | August | 0 | 0.00% | 0 | 0.00% | 5 | 10.42% | 0 | 0.00% | 0 | 0.00% | 0 | 0.00% | 5 | 10.42% |
| 2024 | July | 0 | 0.00% | 0 | 0.00% | 8 | 16.67% | 0 | 0.00% | 0 | 0.00% | 0 | 0.00% | 8 | 16.67% |
| 2024 | June | 0 | 0.00% | 0 | 0.00% | 3 | 6.25% | 0 | 0.00% | 0 | 0.00% | 0 | 0.00% | 3 | 6.25% |
| 2024 | April | 0 | 0.00% | 0 | 0.00% | 2 | 4.17% | 0 | 0.00% | 0 | 0.00% | 0 | 0.00% | 2 | 4.17% |
| 2024 | March | 0 | 0.00% | 0 | 0.00% | 5 | 10.42% | 0 | 0.00% | 0 | 0.00% | 0 | 0.00% | 5 | 10.42% |
| Totals | | 0 | 0.00% | 0 | 0.00% | 48 | 100.00% | 0 | 0.00% | 0 | 0.00% | 0 | 0.00% | 48 | 100.00% |

Hot Spot Analysis

| State | County | Level | Count | Percentage |
|-------|-------------|-------|-------|------------|
| CA | Solano | 3 | 41 | 85.42% |
| CA | Sacramento | 3 | 3 | 6.25% |
| CA | San Joaquin | 3 | 2 | 4.17% |
| CA | Yolo | 3 | 1 | 2.08% |
| CA | Alameda | 3 | 1 | 2.08% |

Report generated using the last 12 full months of inspection data

Inspection Violation % OOS Chronology - Chart ToC

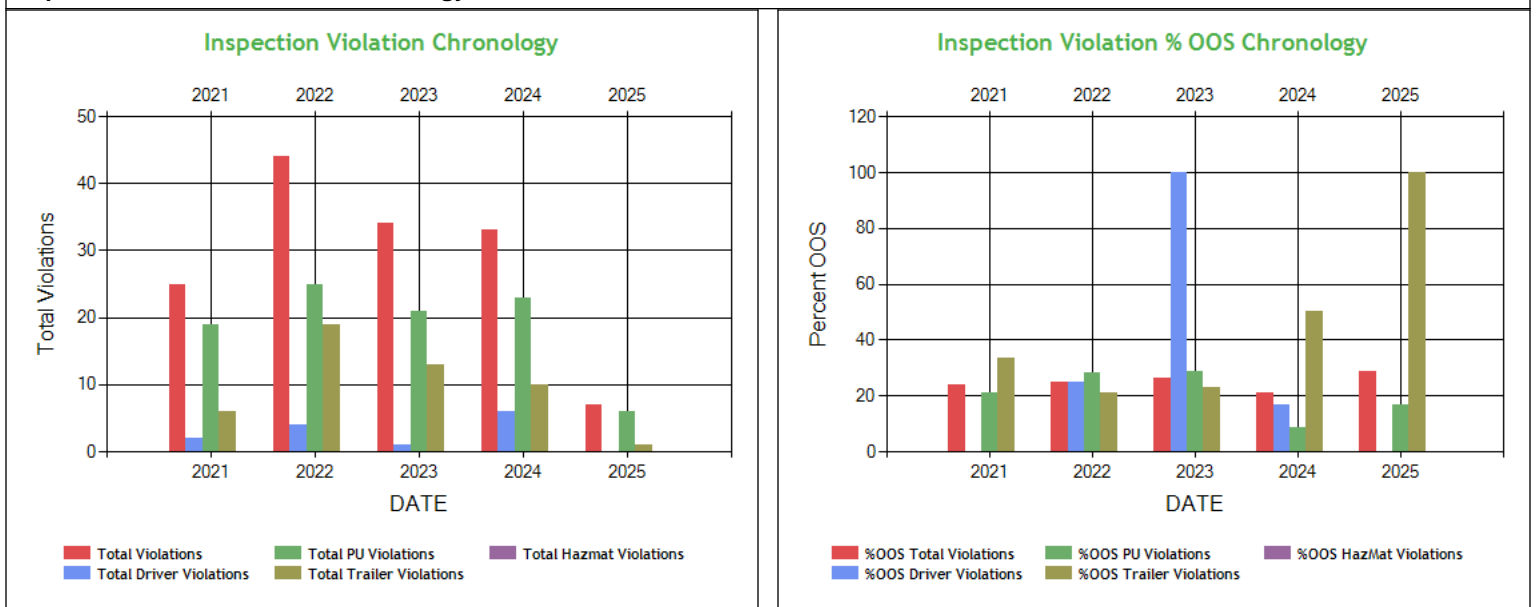



Inspection Violation % OOS Chronology - Table ToC

| | 2021 | 2022 | 2023 | 2024 | 2025 |
|-------------------------------|-------|-------|-------|-------|-------|
| Total Violations | 25 | 44 | 34 | 33 | 7 |
| Total Out Of Services | 6 | 11 | 9 | 7 | 2 |
| %OOS Total Violations | 24.00 | 25.00 | 26.47 | 21.21 | 28.57 |
| Total Driver Violations | 2 | 4 | 1 | 6 | 0 |
| Total Driver Out Of Services | 0 | 1 | 1 | 1 | 0 |
| %OOS Driver Violations | 0 | 25.00 | 100 | 16.67 | 0 |
| Total PU Violations | 19 | 25 | 21 | 23 | 6 |
| Total PU Out Of Services | 4 | 7 | 6 | 2 | 1 |
| %OOS PU Violations | 21.05 | 28.00 | 28.57 | 8.70 | 16.67 |
| Total Trailer Violations | 6 | 19 | 13 | 10 | 1 |
| Total Trailer Out Of Services | 2 | 4 | 3 | 5 | 1 |
| %OOS Trailer Violations | 33.33 | 21.05 | 23.08 | 50.0 | 100 |
| Total Hazmat Violations | 0 | 0 | 0 | 0 | 0 |
| Total Hazmat Out Of Services | 0 | 0 | 0 | 0 | 0 |
| %OOS HazMat Violations | 0 | 0 | 0 | 0 | 0 |

Percent of Insp & Crash by State - Chart ToC

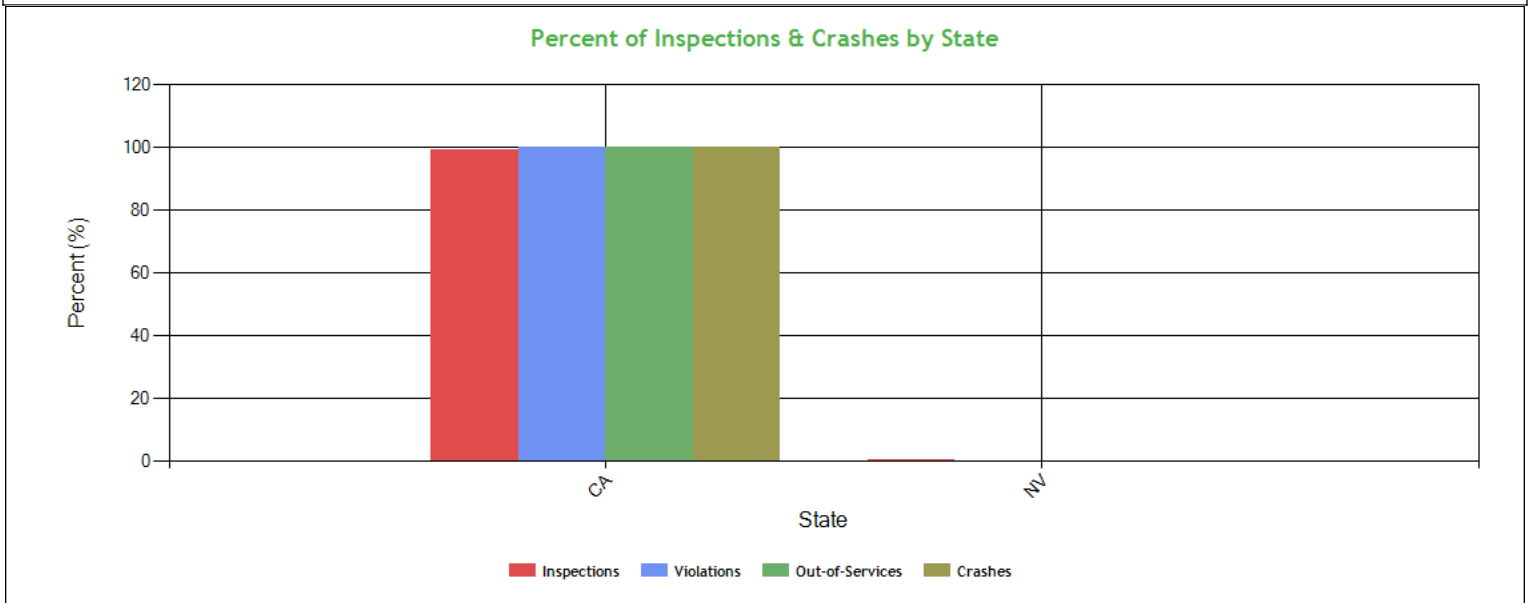

Percent of Insp & Crash by State - Table (based on Inspection data from the last 4 years) ToC

| State | Inspections | | Violations | | Out-of-Services | | Crashes | |
|-------|-------------|---------|------------|---------|-----------------|---------|---------|---------|
| | Total | Percent | Total | Percent | Total | Percent | Total | Percent |
| | 134 | 100 | 150 | 100 | 35 | 100 | 2 | 100 |
| CA | 133 | 99.3 | 150 | 100 | 35 | 100 | 2 | 100 |
| NV | 1 | 0.7 | 0 | 0 | 0 | 0 | 0 | 0 |



VIN Insp Summary by State (based on inspection from the last 2 years) ToC

| VIN | Insp | Viol Pts | Counts in each State | | | |
|-------------------|-----------------|------------------|----------------------|------------|----------|----------|
| | | | CA | | NV | |
| | | | Insp | Viol Pts | Insp | Viol Pts |
| TOTALS | 192/490* | 130/463** | 129 | 463 | 1 | 0 |
| 1XKYD49X6GJ478205 | 14 | 51 | 14 | 51 | 0 | 0 |
| 1XKYD49X4KJ220189 | 11 | 33 | 11 | 33 | 0 | 0 |
| 1XKYD49X7JJ108565 | 11 | 29 | 10 | 29 | 1 | 0 |
| 1XKYD49X2GJ101306 | 10 | 30 | 10 | 30 | 0 | 0 |
| 1XKYD49X2GJ491498 | 10 | 17 | 10 | 17 | 0 | 0 |
| 1XKYD49X3KJ220233 | 10 | 16 | 10 | 16 | 0 | 0 |
| 1XKYD49X7FJ427858 | 10 | 31 | 10 | 31 | 0 | 0 |
| 1XKYD49X9HJ139505 | 7 | 15 | 7 | 15 | 0 | 0 |
| 3AKJGED50GSGU6957 | 7 | 14 | 7 | 14 | 0 | 0 |
| 1FUJGLDRXHHLX1758 | 6 | 9 | 6 | 9 | 0 | 0 |
| 1JJV532D5KL116361 | 6 | 12 | 6 | 12 | 0 | 0 |
| 3H3V532C9GT035006 | 6 | 22 | 6 | 22 | 0 | 0 |
| 1JJV532D0LL173777 | 5 | 12 | 5 | 12 | 0 | 0 |
| 1JJV532D4LL173510 | 5 | 6 | 5 | 6 | 0 | 0 |
| 1JJV532D7KL116362 | 5 | 20 | 5 | 20 | 0 | 0 |
| 1JJV532W87L040370 | 5 | 22 | 5 | 22 | 0 | 0 |
| 1JJV532D4CL693643 | 4 | 20 | 4 | 20 | 0 | 0 |
| 1JJV532D4PL378881 | 4 | 2 | 4 | 2 | 0 | 0 |
| 1JJV532DXCL693646 | 4 | 5 | 4 | 5 | 0 | 0 |
| 1XKYD49X0KJ221047 | 4 | 3 | 4 | 3 | 0 | 0 |

*<Total number of inspections for these 20 VIN(s)>/n<Total number of inspections for these 2 state(s)>

**<Total severity sum for these 20 VIN(s)>/n<Total severity sum for these 2 state(s)>

Violations By Unit Type ToC

of Violations: 62 Total Severity: 209 based on inspections in the last 2 years

| Violation Unit: Driver | # of Violations: 7 | Total Severity: 14 | % of Total: 6.7% |
|--|----------------------|---------------------|--------------------|
| Viol. Group: License-related: High | # of Violations: 1 | Total Severity: 8 | % of Total: 3.83% |
| Violation | Number of Occurences | Viol. Severity | Total Severity |
| 383.23A2R:Operating a CMV without a valid CDL: Violation of | 1 | 8 | 8 |
| Viol. Group: Incomplete/Wrong Log | # of Violations: 1 | Total Severity: 5 | % of Total: 2.39% |
| 395.8F01:Drivers record of duty status not current | 1 | 5 | 5 |
| Viol. Group: Medical Certificate | # of Violations: 1 | Total Severity: 1 | % of Total: 0.48% |
| 391.41A:Driver not in possession of medical certificate | 1 | 1 | 1 |
| Viol. Group: Not used in SMS Calculation | # of Violations: 4 | Total Severity: 0 | % of Total: 0% |
| 392.2:Operating a commercial motor vehicle not in accord | 2 | 0 | 0 |
| 392.2DIM:Dimension Violation (Width / Height / Length) | 2 | 0 | 0 |
| Violation Unit: Power Unit | # of Violations: 35 | Total Severity: 114 | % of Total: 54.55% |
| Viol. Group: Brakes All Others | # of Violations: 12 | Total Severity: 48 | % of Total: 22.97% |
| Violation | Number of Occurences | Viol. Severity | Total Severity |
| 393.45DB:AIR BRAKE - AUDIBLE AIR LEAK AT A PROPER CONNECTIO | 2 | 4 | 8 |
| 393.53B:Automatic brake adjuster CMV manufactured on or af | 3 | 4 | 12 |
| 393.45DBAAL:AIR BRAKE - AUDIBLE AIR LEAK AT OTHER THAN A PROPE | 1 | 4 | 4 |
| 396.3A1BALAC:BRAKE - AUDIBLE AIR LEAK FROM A BRAKE CHAMBER | 1 | 4 | 4 |
| 396.3A1BL:Brake system pressure loss | 3 | 4 | 12 |
| Viol. Group: Brakes Out of Adjustment | # of Violations: 3 | Total Severity: 12 | % of Total: 5.74% |
| 393.47E:Clamp/Roto-Chamber type brake(s) out of adjustment | 3 | 4 | 12 |
| Viol. Group: Inspection Reports | # of Violations: 2 | Total Severity: 8 | % of Total: 3.83% |
| 396.17CPI:OPERATING A CMV WITHOUT DOCUMENTATION OF A PERIODI | 1 | 4 | 4 |
| 396.9D2:Failure to correct defects noted on inspection rep | 1 | 4 | 4 |
| Viol. Group: Tires | # of Violations: 1 | Total Severity: 8 | % of Total: 3.83% |
| 393.75A1TEPBM:TIRES - EXPOSED PLY OR BELT MATERIAL IN TREAD OR S | 1 | 8 | 8 |
| Viol. Group: Emergency Equipment | # of Violations: 4 | Total Severity: 8 | % of Total: 3.83% |
| 393.95A:No/discharged/unsecured fire extinguisher | 2 | 2 | 4 |
| 393.95A1:EMERGENCY EQUIPMENT - FIRE EXTINGUISHERS - NO FIRE | 1 | 2 | 2 |
| 393.95F:No / insufficient warning devices | 1 | 2 | 2 |



| Viol. Group: Suspension | # of Violations: 1 | Total Severity: 7 | % of Total: 3.35% |
|---|-----------------------|--------------------|--------------------|
| 393.207F:Air suspension pressure loss | 1 | 7 | 7 |
| Viol. Group: Lighting | # of Violations: 1 | Total Severity: 6 | % of Total: 2.87% |
| 393.9H:Inoperative head lamps | 1 | 6 | 6 |
| Viol. Group: Wheels Studs Clamps Etc. | # of Violations: 3 | Total Severity: 6 | % of Total: 2.87% |
| 393.205C:Wheel fasteners loose and/or missing | 1 | 2 | 2 |
| 396.3A1:Inspection/repair and maintenance parts and access | 2 | 2 | 4 |
| Viol. Group: Clearance Identification Lamps/Other | # of Violations: 3 | Total Severity: 6 | % of Total: 2.87% |
| 393.9A:Inoperative required lamps | 3 | 2 | 6 |
| Viol. Group: Other Vehicle Defect | # of Violations: 1 | Total Severity: 3 | % of Total: 1.44% |
| 396.5B:Oil and/or grease leak | 1 | 3 | 3 |
| Viol. Group: Cab Body Frame | # of Violations: 1 | Total Severity: 2 | % of Total: 0.96% |
| 393.203CCBP:CAB AND BODY PARTS - HOOD NOT SECURELY FASTENED. | 1 | 2 | 2 |
| Viol. Group: Not used in SMS Calculation | # of Violations: 1 | Total Severity: 0 | % of Total: 0% |
| 392.2:Operating a commercial motor vehicle not in accord | 1 | 0 | 0 |
| Viol. Group: Not used in SMS Calculation | # of Violations: 2 | Total Severity: 0 | % of Total: 0% |
| 392.2SLLW1:State/Local Laws - Excessive Weight - 1-2500 Lbs O | 1 | 0 | 0 |
| 396.3A1BOS:BRAKES OUT OF SERVICE: The number of defective bra | 1 | 0 | 0 |
| Violation Unit: Trailer | # of Violations: 20 | Total Severity: 81 | % of Total: 38.76% |
| Viol. Group: Lighting | # of Violations: 5 | Total Severity: 30 | % of Total: 14.35% |
| Violation | Number of Occurrences | Viol. Severity | Total Severity |
| 393.11A1LSLMWR:LIGHTING - STOP LAMPS - BOTH MISSING WHEN REQUIRED | 1 | 6 | 6 |
| 393.9ALLPL:LIGHTING - LICENSE PLATE LAMP INOPERATIVE. | 1 | 6 | 6 |
| 393.9ALSLIWR:LIGHTING - STOP LAMPS - BOTH INOPERATIVE WHEN REQU | 2 | 6 | 12 |
| 393.9BRKLAMP:Inoperative Brake Lamps | 1 | 6 | 6 |
| Viol. Group: Brakes All Others | # of Violations: 6 | Total Severity: 24 | % of Total: 11.48% |
| 393.45B2:Failing to secure brake hose/tubing against mechan | 1 | 4 | 4 |
| 393.47D:Insufficient brake linings | 3 | 4 | 12 |
| 393.55D3:No or Defective ABS Malfunction Indicator for towe | 1 | 4 | 4 |
| 396.3A1B:Brakes (general) | 1 | 4 | 4 |
| Viol. Group: Clearance Identification Lamps/Other | # of Violations: 5 | Total Severity: 10 | % of Total: 4.78% |
| 393.9:Inoperative required lamps | 3 | 2 | 6 |
| 393.9A:Inoperative required lamps | 2 | 2 | 4 |
| Viol. Group: Inspection Reports | # of Violations: 2 | Total Severity: 8 | % of Total: 3.83% |
| 396.9D2:Failure to correct defects noted on inspection rep | 2 | 4 | 8 |
| Viol. Group: Suspension | # of Violations: 1 | Total Severity: 7 | % of Total: 3.35% |
| 393.207B:Adjustable axle locking pin missing/disengaged | 1 | 7 | 7 |
| Viol. Group: Wheels Studs Clamps Etc. | # of Violations: 1 | Total Severity: 2 | % of Total: 0.96% |
| 396.3A1:Inspection/repair and maintenance parts and access | 1 | 2 | 2 |

| Equipment Ownership ToC Equipment Ownership (based on MCS-150 dated 8/5/2024) | | | | | |
|---|----------|-----------|-----------|---------------|----------|
| | Trucks | Tractors | Trailers | Motor Coaches | Vans |
| Owned | 0 | 12 | 30 | 0 | 0 |
| Term Leased | 0 | 0 | 0 | 0 | 0 |
| Trip Leased | 0 | 0 | 0 | 0 | 0 |
| Total No. | 0 | 12 | 30 | 0 | 0 |

| Equipment Details Power Units ToC | | | | | | | | | |
|-----------------------------------|------------------|------|--------------|----------|---------------|-----------|-------|-----|-----------|
| VIN | Latest Insp Date | Year | Make | Model | Body Class | Body Type | Axles | Len | Fuel Type |
| 1XKYD49X7FJ4 27858 | 02/12/2025 | 2015 | KENWORTH | T680 | Truck-Tractor | - | - | - | Diesel |
| 1FUJGLDRXHL HX1758 | 02/11/2025 | 2017 | FREIGHTLINER | Cascadia | Truck-Tractor | - | - | - | Diesel |
| 3AKJGED50GS GU6957 | 02/10/2025 | 2016 | FREIGHTLINER | Cascadia | Truck-Tractor | - | - | - | Diesel |
| 1XKYD49X3KJ2 20233 | 01/30/2025 | 2019 | KENWORTH | T680 | Truck-Tractor | - | - | - | Diesel |
| 1XKYD49X2GJ4 91498 | 01/28/2025 | 2016 | KENWORTH | T680 | Truck-Tractor | - | - | - | Diesel |



| | | | | | | | | | |
|-------------------|------------|------|--------------|-----------|---------------|---|---|---|--------|
| 1XKYD49X6GJ478205 | 12/17/2024 | 2016 | KENWORTH | T680 | Truck-Tractor | - | - | - | Diesel |
| 1XKYD49X9HJ139505 | 11/19/2024 | 2017 | KENWORTH | T680 | Truck-Tractor | - | - | - | Diesel |
| 1FUJGEDV9DSBU6020 | 11/19/2024 | 2013 | FREIGHTLINER | Cascadia | Truck-Tractor | - | - | - | Diesel |
| 1XKYD49X7JJ108565 | 11/05/2024 | 2018 | KENWORTH | T680 | Truck-Tractor | - | - | - | Diesel |
| 1XKYD49X2GJ101306 | 10/22/2024 | 2016 | KENWORTH | T680 | Truck-Tractor | - | - | - | Diesel |
| 1XKYD49X4KJ220189 | 10/15/2024 | 2019 | KENWORTH | T680 | Truck-Tractor | - | - | - | Diesel |
| 4V4NC9THXFN185743 | 08/13/2024 | 2015 | VOLVO | VNL | Truck-Tractor | - | - | - | Diesel |
| 1XKWP40X4KR244621 | 07/17/2024 | 2019 | KENWORTH | W9 Series | Truck-Tractor | - | - | - | Diesel |
| 1XKYD49X0KJ221047 | 03/22/2024 | 2019 | KENWORTH | T680 | Truck-Tractor | - | - | - | Diesel |
| 1XKYD49X2KJ220174 | 04/20/2023 | 2019 | KENWORTH | T680 | Truck-Tractor | - | - | - | Diesel |
| 4V4NC9EG4EN166950 | 02/28/2022 | 2014 | VOLVO | VNL | Truck-Tractor | - | - | - | Diesel |

Equipment Details Trailers

| VIN | Latest Insp Date | Year | Make | Model | Body Class | Body Type | Axles | Len | Fuel Type |
|-------------------|------------------|------|-------------------|------------------------------|------------|-------------|-------|-----|-----------|
| 1JJV532D6LL173511 | 02/12/2025 | 2020 | WABASH NATIONAL | Dry Van Duraplate | Trailer | Van Trailer | 2 | 53 | - |
| 1GRAP062XDJ635919 | 02/11/2025 | 2013 | GREAT DANE | Great Dane Trailers | Trailer | - | 2 | 53 | - |
| 1UVYS253XHU873517 | 01/30/2025 | 2017 | TRAILMASTER | - | - | - | - | - | - |
| 1JJV532D7KL116362 | 01/28/2025 | 2019 | WABASH NATIONAL | Dry Van Duraplate | Trailer | Van Trailer | 2 | 53 | - |
| 1JJV532D4CL693643 | 01/20/2025 | 2012 | WABASH NATIONAL | Dry Van Duraplate | Trailer | Van Trailer | 2 | 53 | - |
| 1GRAP0621DT576425 | 01/17/2025 | 2013 | GREAT DANE | Great Dane Trailers | Trailer | - | 2 | 53 | - |
| 1JJV532D1NL287080 | 11/20/2024 | 2022 | WABASH NATIONAL | FRP Drop Frame | Trailer | Van Trailer | 2 | 53 | - |
| 1JJV532D0LL173777 | 11/19/2024 | 2020 | WABASH NATIONAL | Dry Van Duraplate | Trailer | Van Trailer | 2 | 53 | - |
| 1JJV532W87L040370 | 11/05/2024 | 2007 | WABASH NATIONAL | Wabash National Corporation | Trailer | Van Trailer | 2 | 53 | - |
| 1GRAP062XDT577623 | 10/22/2024 | 2013 | GREAT DANE | Great Dane Trailers | Trailer | - | 2 | 53 | - |
| 1JJV532W38L139647 | 10/15/2024 | 2008 | WABASH NATIONAL | Wabash National Corporation | Trailer | Van Trailer | 2 | 53 | - |
| 1JJV532D4PL378881 | 10/01/2024 | 2023 | WABASH NATIONAL | FRP Drop Frame | Trailer | Van Trailer | 2 | 53 | - |
| 1JJV532D5KL116361 | 09/24/2024 | 2019 | WABASH NATIONAL | Dry Van Duraplate | Trailer | Van Trailer | 2 | 53 | - |
| 1JJV532D5LL173869 | 09/20/2024 | 2020 | WABASH NATIONAL | Dry Van Duraplate | Trailer | Van Trailer | 2 | 53 | - |
| 1UYVS2531HU806918 | 08/05/2024 | 2017 | UTILITY | Utility Trailer Manufacturer | Trailer | Van Trailer | 2 | 53 | - |
| 1JJV532D8KL116242 | 07/31/2024 | 2019 | WABASH NATIONAL | Dry Van Duraplate | Trailer | Van Trailer | 2 | 53 | - |
| 3H3V532C9GT035006 | 07/17/2024 | 2016 | HYUNDAI OF MEXICO | HYUNDAI TRANSLEAD | Trailer | Van Trailer | 2 | 53 | - |
| 1GRAP0622DJ636837 | 06/05/2024 | 2013 | GREAT DANE | Great Dane Trailers | Trailer | - | 2 | 53 | - |
| 1JJV532D4LL173510 | 03/25/2024 | 2020 | WABASH NATIONAL | Dry Van Duraplate | Trailer | Van Trailer | 2 | 53 | - |
| 1JJV532D4PL378542 | 02/07/2024 | 2023 | WABASH NATIONAL | FRP Drop Frame | Trailer | Van Trailer | 2 | 53 | - |

Vehicle Age ToC

| Year | # Power Units | PU Percentage | # Trailers | Trailres Percentage |
|------|---------------|---------------|------------|---------------------|
|------|---------------|---------------|------------|---------------------|



| | | | | |
|------|---|--------|---|--------|
| 2023 | 0 | 0.00% | 4 | 16.00% |
| 2022 | 0 | 0.00% | 1 | 4.00% |
| 2020 | 0 | 0.00% | 4 | 16.00% |
| 2019 | 5 | 33.33% | 4 | 16.00% |
| 2018 | 1 | 6.67% | 0 | 0.00% |
| 2017 | 2 | 13.33% | 3 | 12.00% |
| 2016 | 4 | 26.67% | 1 | 4.00% |
| 2015 | 2 | 13.33% | 0 | 0.00% |
| 2013 | 1 | 6.67% | 4 | 16.00% |
| 2012 | 0 | 0.00% | 2 | 8.00% |
| 2008 | 0 | 0.00% | 1 | 4.00% |
| 2007 | 0 | 0.00% | 1 | 4.00% |

Based on 24 months of inspection data, see the live report for more options

| States of Power Unit Registrations ToC | | |
|---|----|----|
| State | CA | NV |
| Number of Power Units | 16 | 1 |

| Equipment Acquisitions - Table ToC | | | | | | |
|---|--|--|--|---|---|---|
| | Power Units inspected for 1st time in past 12 months | Power Units inspected for 1st time in past 24 months | Power Units inspected during entire date range | Trailers inspected for 1st time in past 12 months | Trailers inspected for 1st time in past 24 months | Trailers inspected during entire date range |
| Unique VINs | 13 | 15 | 26 | 19 | 25 | 62 |
| Unique License Plates | 13 | 15 | 26 | 19 | 25 | 62 |
| License Plate States | 1 | 1 | 1 | 3 | 3 | 5 |

| Driver Details ToC Driver Details (based on MCS-150 dated 8/5/2024) | | | |
|--|---------------|---------------|-------|
| | Within 100 mi | Beyond 100 mi | TOTAL |
| # Drivers Interstate | 0 | 14 | 14 |
| # Drivers Intrastate | 0 | 0 | 0 |
| TOTAL | 0 | 14 | / |

Avg. # Trip Lease Drivers/Mo: 0 # Drivers Grand Total: 14 # Drivers Commercially Licensed: 14

| Shared VIN Summary ToC | | | | | | | | | | |
|-------------------------------|--------------------------|-----------|-------|----------|-----------|----------------|-----------------|-------------------|------------|-----------------------|
| Dot No | Company Name | City | State | PU Owned | PU Leased | Trailers Owned | Trailers Leased | VIN | Unit Type | Most recent Insp Date |
| 3173155 | HD TRANS LLC | FAIRFIELD | CA | 1 | 0 | 1 | 0 | 1FUJGEDV9DSBU6020 | Power Unit | 12/2019 |
| 3808100 | FIVE RIVERS TRUCKING LLC | RIVERSIDE | CA | 5 | 0 | 0 | 0 | 1JJV532D6LL173511 | Trailer | 10/2022 |
| 3808100 | FIVE RIVERS TRUCKING LLC | RIVERSIDE | CA | 5 | 0 | 0 | 0 | 1JJV532D4LL173510 | Trailer | 08/2022 |
| 3398992 | RANDHAWA BROS INC | TURLOCK | CA | 1 | 0 | 0 | 10 | 1JJV532W87L040370 | Trailer | 08/2022 |
| 3071148 | PP BROTHERS INC | VALLEJO | CA | 1 | 0 | 1 | 0 | 1JJV532D1NL287080 | Trailer | 08/2022 |
| 3646859 | DBSS TRUCKING INC | BRENTWOOD | CA | 1 | 0 | 0 | 0 | 1JJV532D4CL693643 | Trailer | 08/2022 |
| 3808100 | FIVE RIVERS TRUCKING LLC | RIVERSIDE | CA | 5 | 0 | 0 | 0 | 1JJV532D0LL173777 | Trailer | 07/2022 |
| 3808100 | FIVE RIVERS TRUCKING LLC | RIVERSIDE | CA | 5 | 0 | 0 | 0 | 1JJV532D5KL116361 | Trailer | 07/2022 |
| 3646859 | DBSS TRUCKING INC | BRENTWOOD | CA | 1 | 0 | 0 | 0 | 1UYVS2531HU806918 | Trailer | 06/2022 |
| 3636831 | COMPASSION TRUCKING INC | VACAVILLE | CA | 1 | 1 | 7 | 0 | 1JJV532D5LL173869 | Trailer | 11/2021 |



SHIPPERS DETAIL ToC based on Inspection results for the last 4 years

| Shipper Name | Number of Inspections | Shipper Name | Number of Inspections |
|--------------------------------|-----------------------|-----------------------|-----------------------|
| No Shipper listed | 110 | ALL AMRICAN CONTAINER | 1 |
| AMERICAN BEVERAGE | 1 | BIAGI BROS | 1 |
| BIAGI BROS 787 | 2 | BRACUS IMPORTS | 1 |
| COKE COLA | 1 | CROWN IMPORTS | 1 |
| G4C DIST | 1 | HAWTHORNE HYRDPONICS | 1 |
| LLOYD CELLERS | 1 | OWENS | 1 |
| OWENS BROCKWAY GLASS CONTAINER | 1 | SCW | 1 |
| SMART AND FINAL STORES | 1 | SONOMA BEVERAGE CO | 1 |
| SONOMA GOURMET, INC | 1 | TRICORBURN | 1 |
| WESTERN WINE | 1 | WESTERN WINE SERVICE | 1 |
| WESTERN WINE SERVICES | 1 | | |



Carrier Underwriting Report Safety Summary ToC

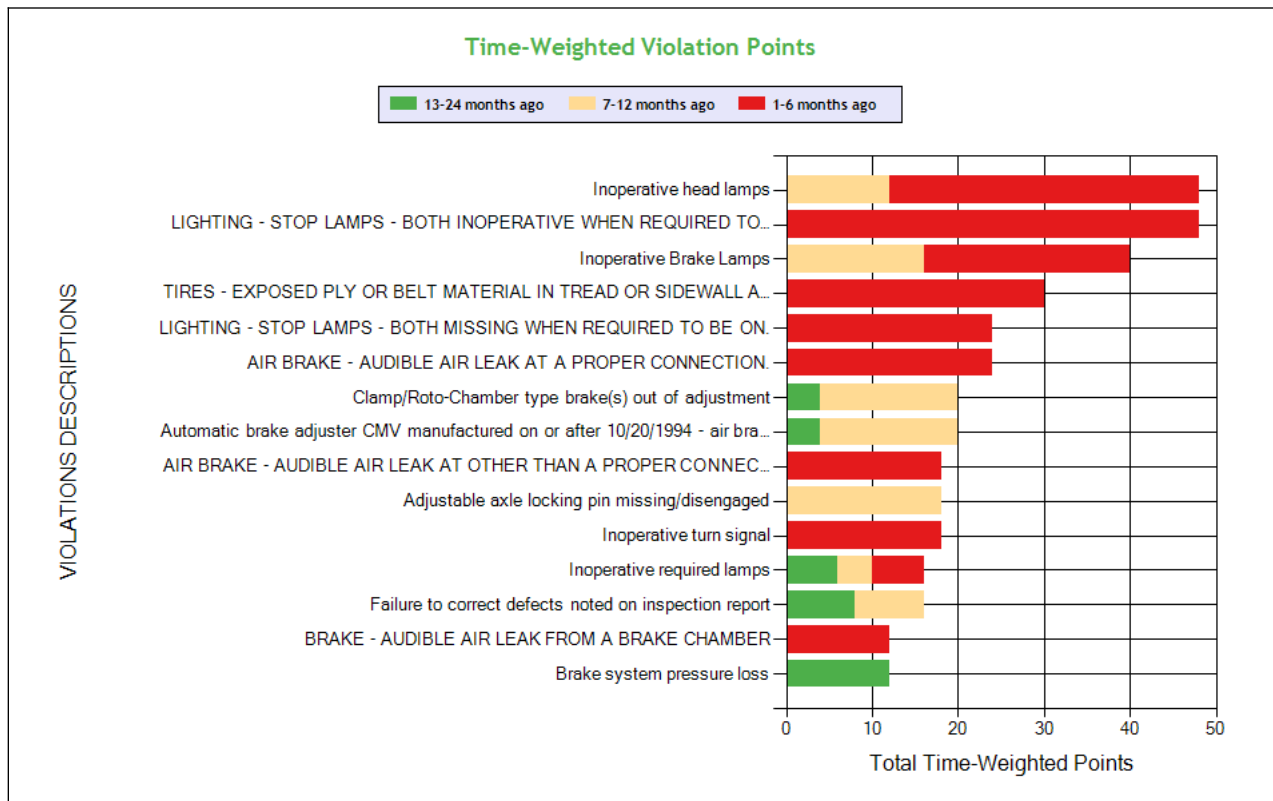
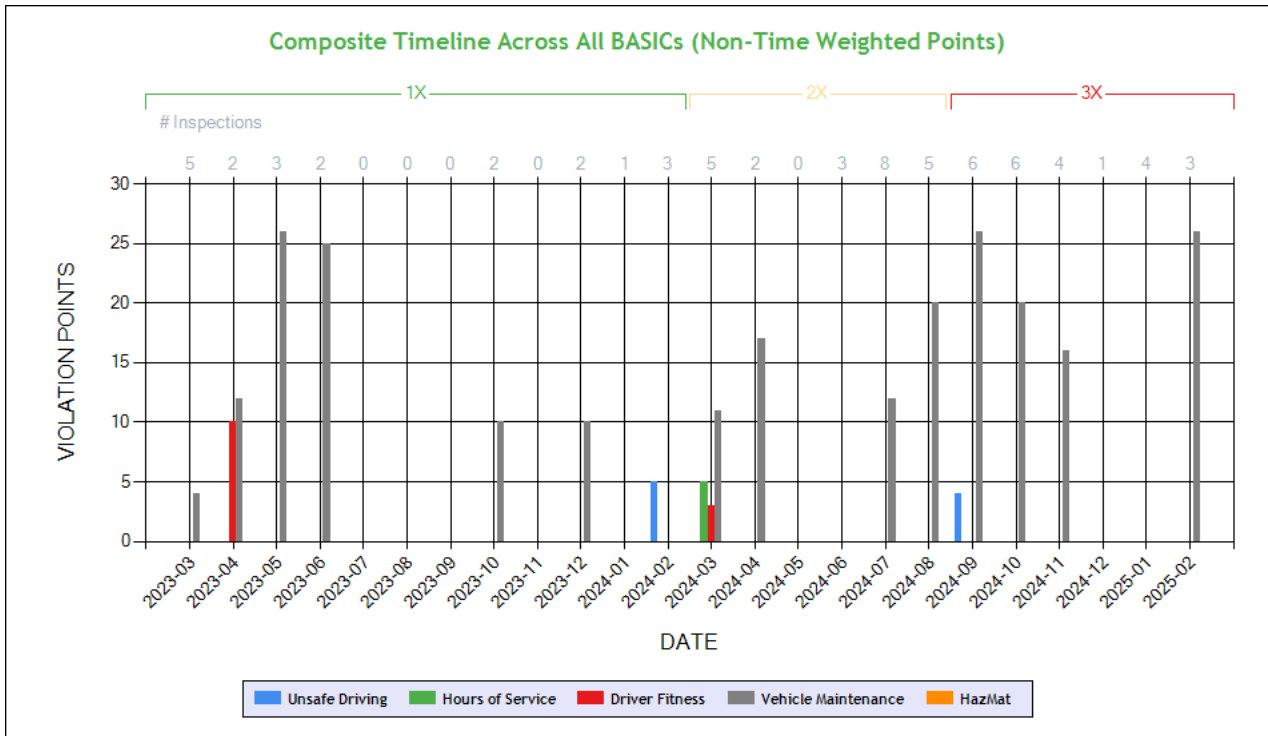

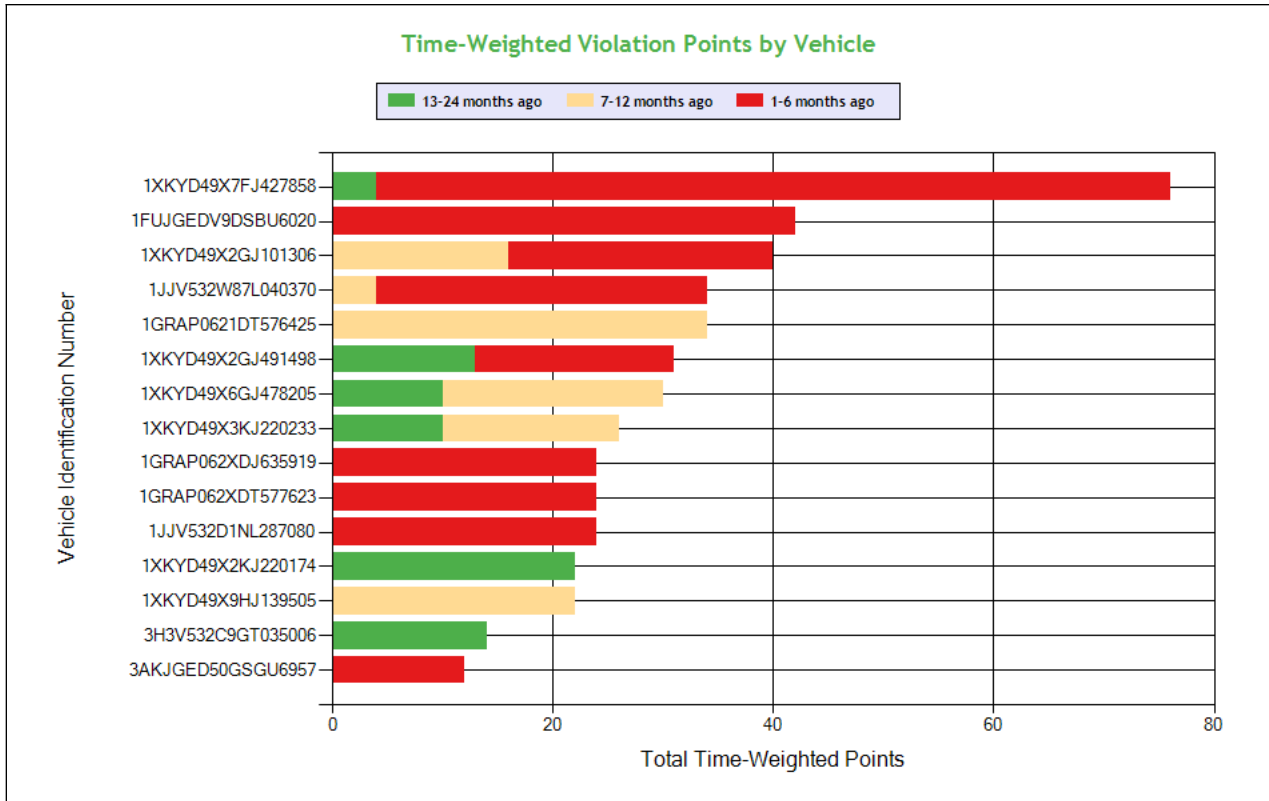

See the Excel file for the complete analysis

Violations is in (1-6/7-12/13-24mo)

| Shaded = Out Of Service Violation | | | | | | | | | | | | |
|-----------------------------------|-----------------------------------|--|--|------------------------|-------------------------|---|--|--|--|--|---|--|
| Violation Group | | | Lighting | Lighting | Lighting | Tires | Brakes All Others | Lighting | Brakes Out of Adjustment | Brakes, All Others | Brakes All Others | Suspension |
| Violation Description | Total Time-weighted Points by VIN | % of Total Time-weighted Points by VIN | LIGHTING - STOP LAMPS - BOTH INOPERATIVE WHEN REQUIRED TO BE ON. | Inoperative head lamps | Inoperative Brake Lamps | TIRES - EXPOSED PLY OR BELT MATERIAL IN TREAD OR SIDEWALL AREA. | AIR BRAKE - AUDIBLE AIR LEAK AT A PROPER CONNECTION. | LIGHTING - STOP LAMPS - BOTH MISSING WHEN REQUIRED TO BE ON. | Clamp/Roto-Chamber type brake(s) out of adjustment | Automatic brake adjuster CMV manufactured on or after 10/20/1994 - air brake | AIR BRAKE - AUDIBLE AIR LEAK AT OTHER THAN A PROPER CONNECTION. | Adjustable axle locking pin missing/disengaged |
| Driver Resp | | | Yes | Yes | Yes | Yes | Yes | Yes | No | No | Yes | Yes |
| Total Time-weighted Points | | | 48 | 48 | 40 | 30 | 24 | 24 | 20 | 20 | 18 | 18 |
| % Total Time-Wt Pts | | | 9.20 | 9.20 | 7.66 | 5.75 | 4.60 | 4.60 | 3.83 | 3.83 | 3.45 | 3.45 |
| 1XKYD49X7FJ427858 | 76 | 14.56 | | 18 (1/0/0) | | 30 (1/0/0) | 12 (1/0/0) | | | | | |
| 1FUJGEDV9DSBU6020 | 42 | 8.05 | | 18 (1/0/0) | | | | | | | 18 (1/0/0) | |
| 1XKYD49X2GJ101306 | 40 | 7.66 | | | | | 12 (1/0/0) | | | | | |
| 1JJV532W87L040370 | 34 | 6.51 | 24 (1/0/0) | | | | | | | | | |
| 1GRAP0621DT576425 | 34 | 6.51 | | | 16 (0/1/0) | | | | | | | 18 (0/1/0) |
| 1XKYD49X2GJ491498 | 31 | 5.94 | | | | | | | | | | |
| 1XKYD49X6GJ478205 | 30 | 5.75 | | 12 (0/1/0) | | | | | | | | |
| 1XKYD49X3KJ220233 | 26 | 4.98 | | | | | | | 12 (0/1/1) | 12 (0/1/1) | | |
| 1GRAP062XDJ635919 | 24 | 4.60 | 24 (1/0/0) | | | | | | | | | |
| 1GRAP062XDT577623 | 24 | 4.60 | | | | | | 24 (1/0/0) | | | | |



Carrier Software
1-800-646-5152
info@CarrierSoftware.com

CONFIDENTIAL - Intended for use by Amerigo Insurance Agency - Date: 3/22/2025

CELESTIAL TRUCKING INC - DOT# 2592108 / MC909350

| | | | | | | | | | | | | |
|-------------------|----|------|--|--|------------|--|--|-----------|-----------|--|--|--|
| 1JJV532D1NL287080 | 24 | 4.60 | | | 24 (1/0/0) | | | | | | | |
| 1XKYD49X2KJ220174 | 22 | 4.21 | | | | | | | | | | |
| 1XKYD49X9HJ139505 | 22 | 4.21 | | | | | | 8 (0/1/0) | 8 (0/1/0) | | | |
| 3H3V532C9GT035006 | 14 | 2.68 | | | | | | | | | | |
| 3AKJGED50GSGU6957 | 12 | 2.30 | | | | | | | | | | |



SAFETY ANALYSIS ToC

Unsafe Driving

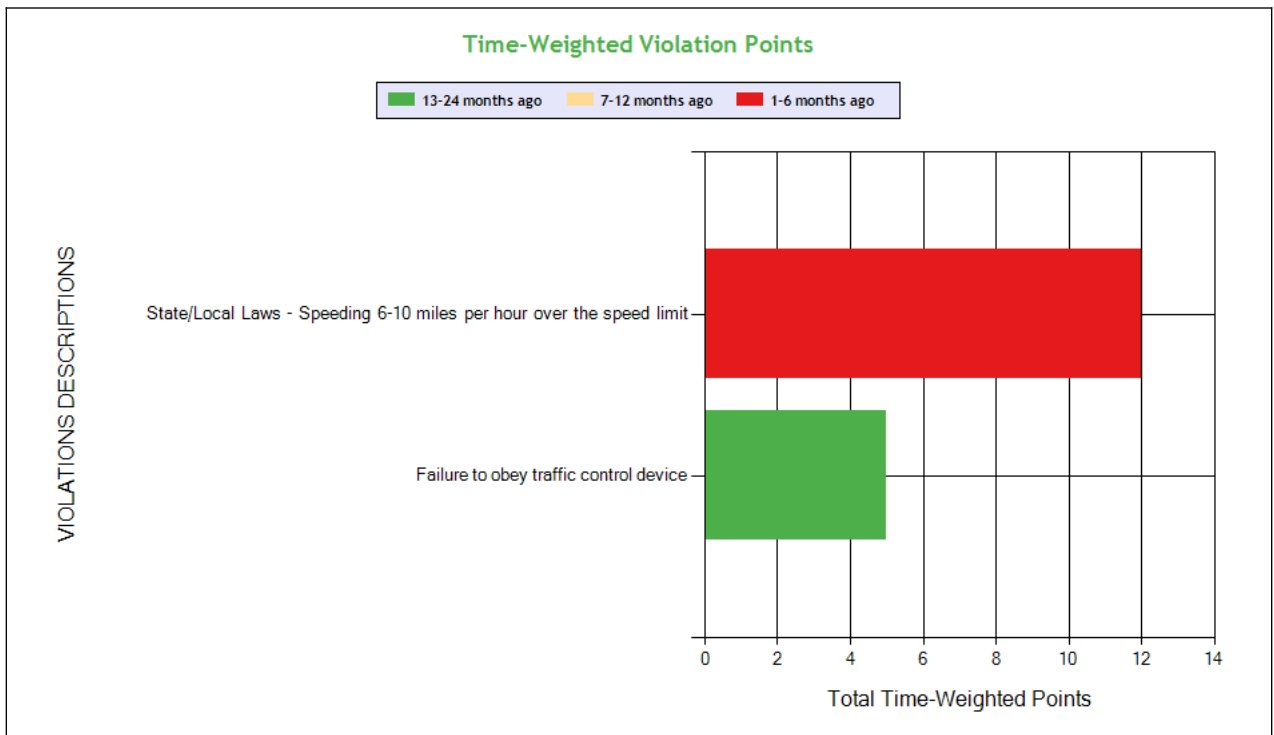
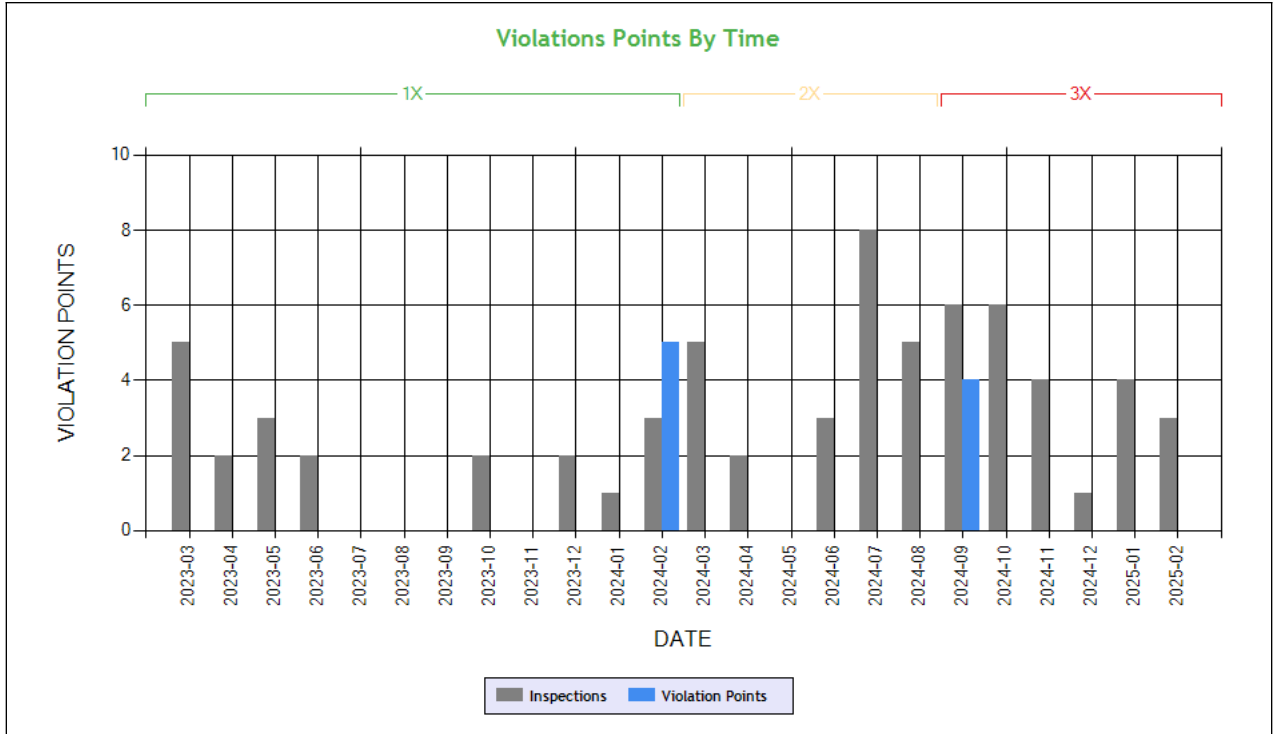

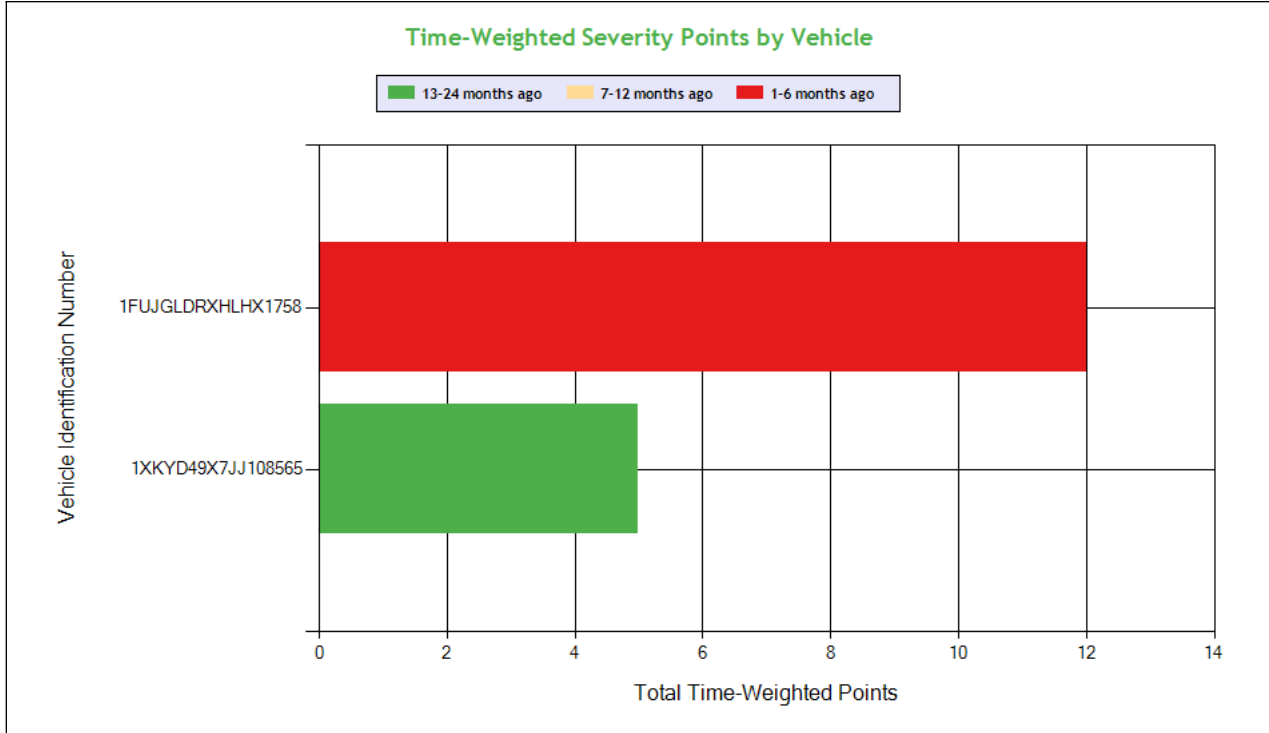

See the Excel file for the complete analysis

Violations is in (1-6/7-12/13-24mo)

| Shaded = Out Of Service Violation | | | | |
|-----------------------------------|-----------------------------------|--|--|--|
| Violation Group | | | Speeding 2 | Dangerous Driving |
| Violation Description | Total Time-weighted Points by VIN | % of Total Time-weighted Points by VIN | State/Local Laws - Speeding 6-10 miles per hour over the speed limit | Failure to obey traffic control device |
| Driver Resp | | | Yes | Yes |
| Total Time-weighted Points | | | 12 | 5 |
| % Total Time-Wt Pts | | | 70.59 | 29.41 |
| 1FUJGLDRXHLHX1758 | 12 | 70.59 | 12 (1/0/0) | |
| 1XKYD49X7JJ108565 | 5 | 29.41 | | 5 (0/0/1) |

HOS Compliance

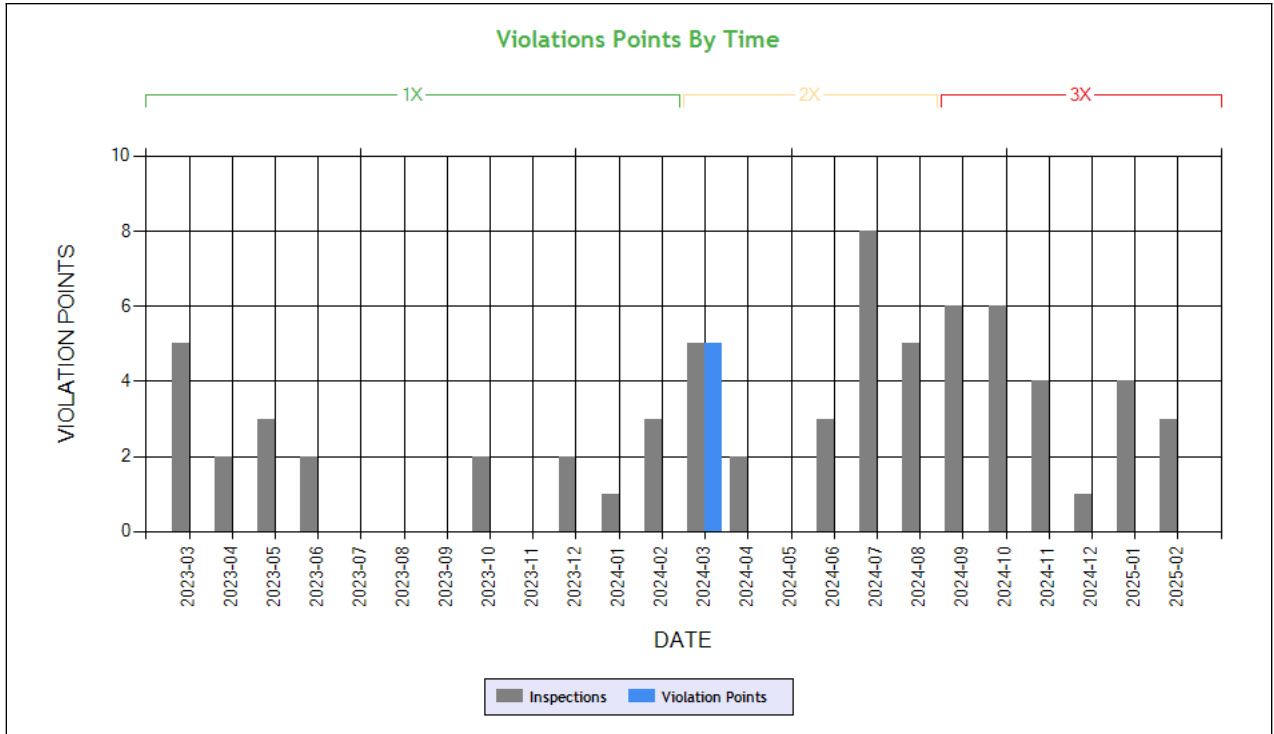

Carrier Software
 1-800-646-5152
 info@CarrierSoftware.com

CONFIDENTIAL - Intended for use by Amerigo Insurance Agency - Date: 3/22/2025
CELESTIAL TRUCKING INC - DOT# 2592108 / MC909350

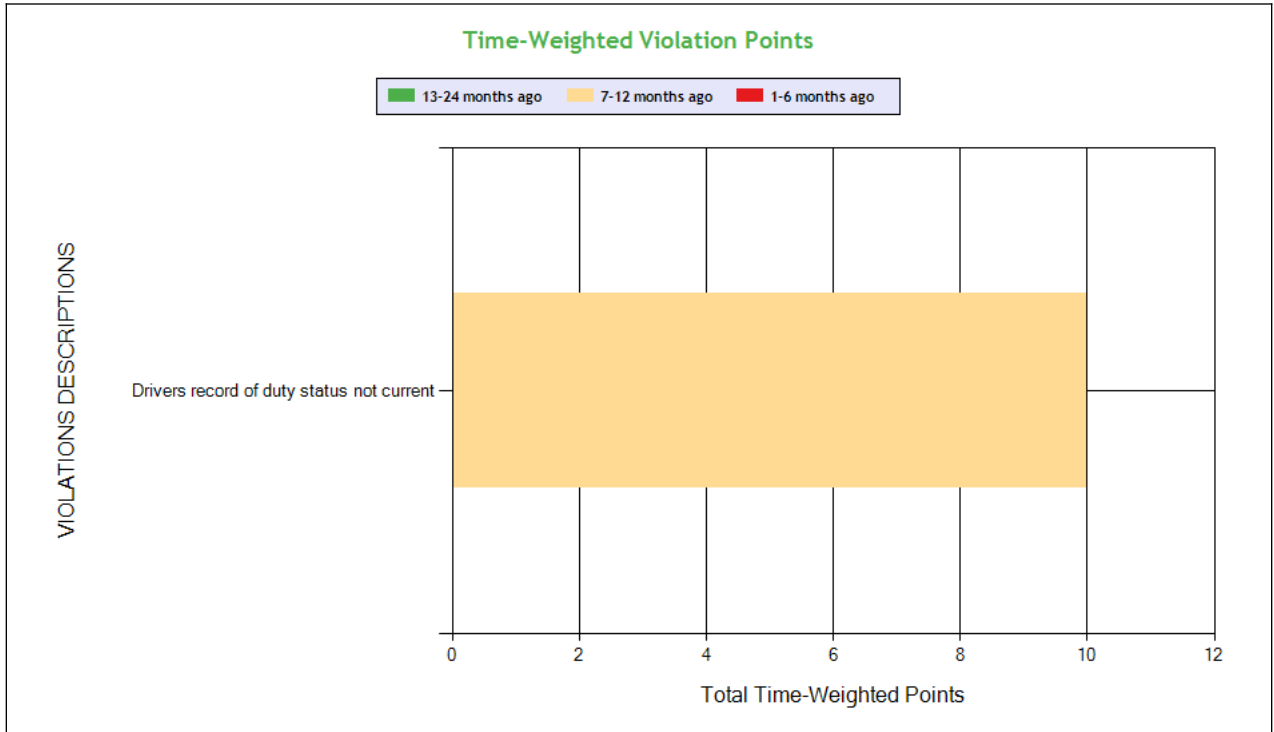

See the Excel file for the complete analysis

Violations is in (1-6/7-12/13-24mo)

Shaded = Out Of Service Violation

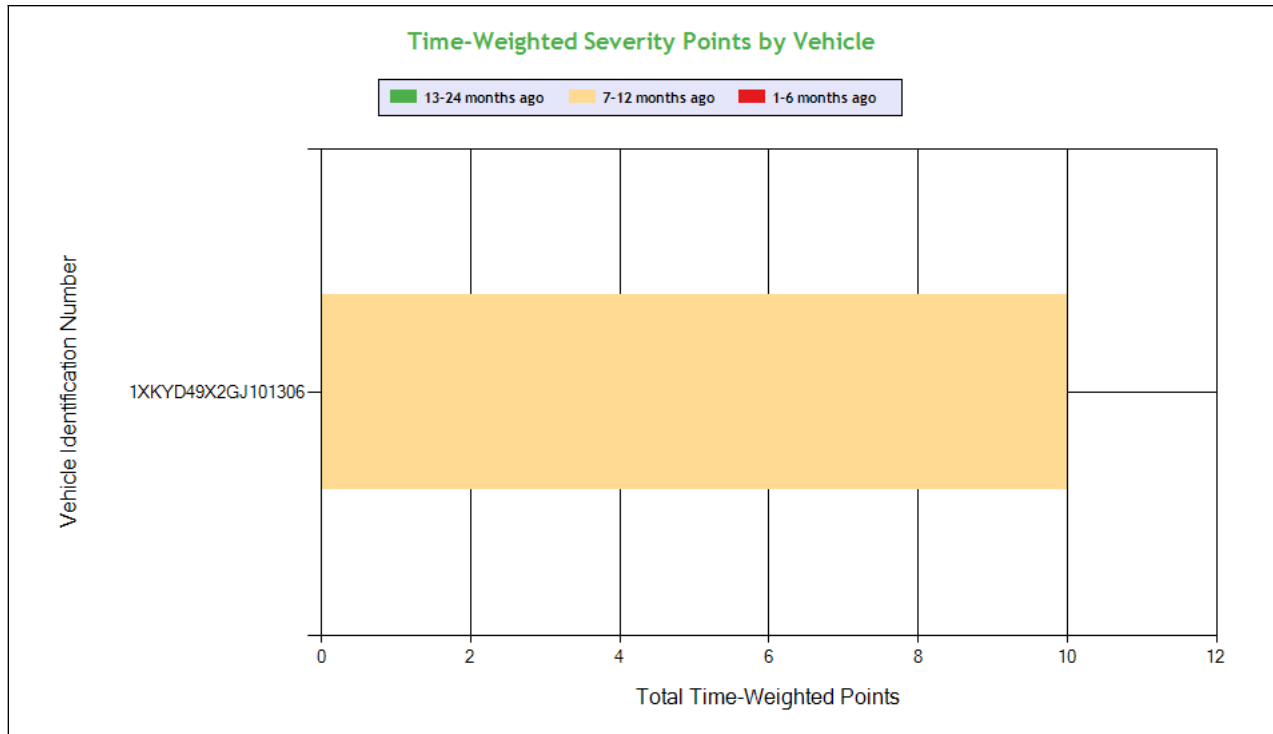

Carrier Software
 1-800-646-5152
 info@CarrierSoftware.com

CONFIDENTIAL - Intended for use by Amerigo Insurance Agency - Date: 3/22/2025

CELESTIAL TRUCKING INC - DOT# 2592108 / MC909350

| Violation Group | | | Incomplete/Wrong Log |
|----------------------------|-----------------------------------|--|---|
| Violation Description | Total Time-weighted Points by VIN | % of Total Time-weighted Points by VIN | Drivers record of duty status not current |
| Driver Resp | | | Yes |
| Total Time-weighted Points | | | 10 |
| % Total Time-Wt Pts | | | 100 |
| 1XKYD49X2GJ101306 | 10 | 100 | 10 (0/1/0) |



Driver Fitness

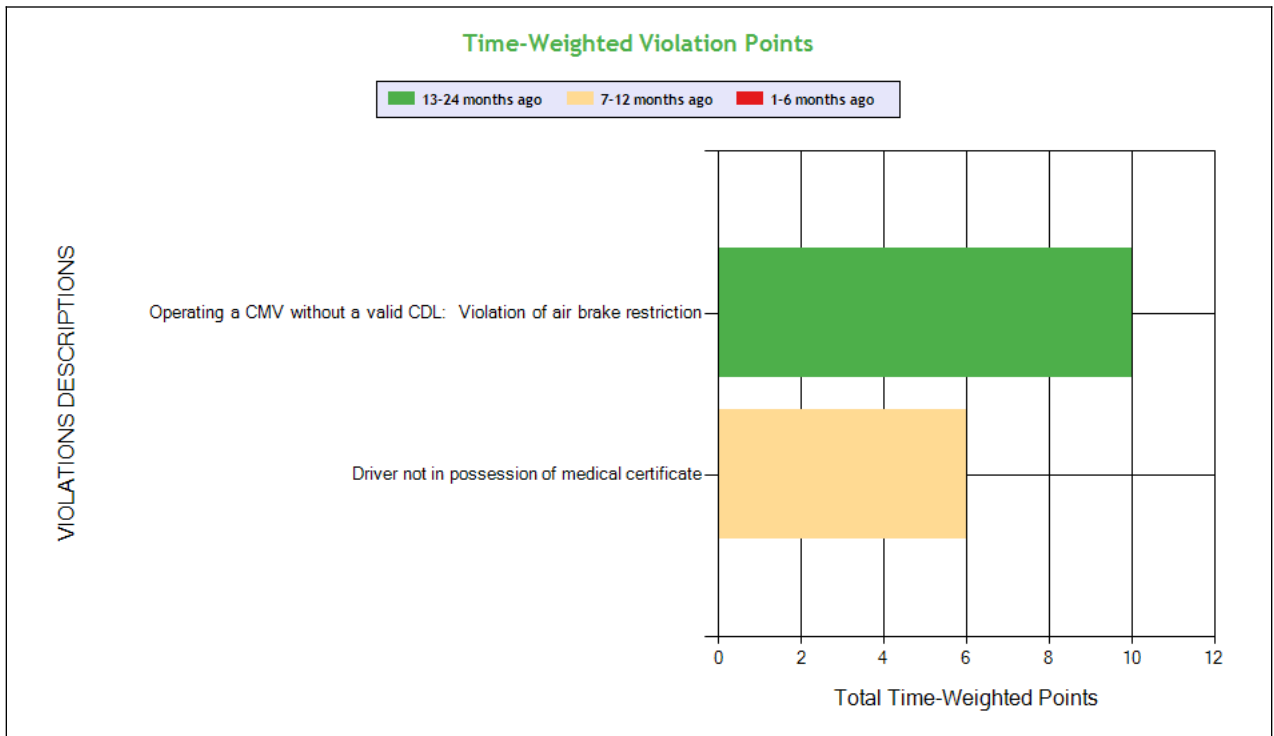
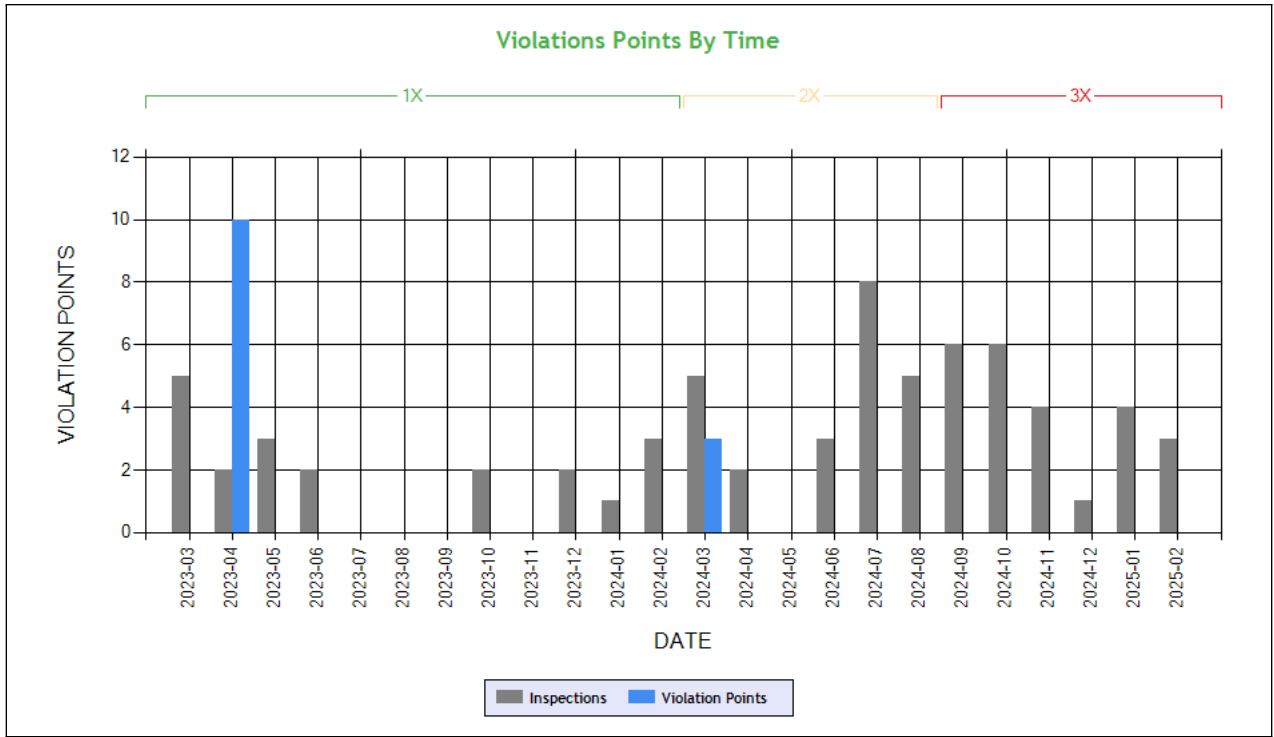

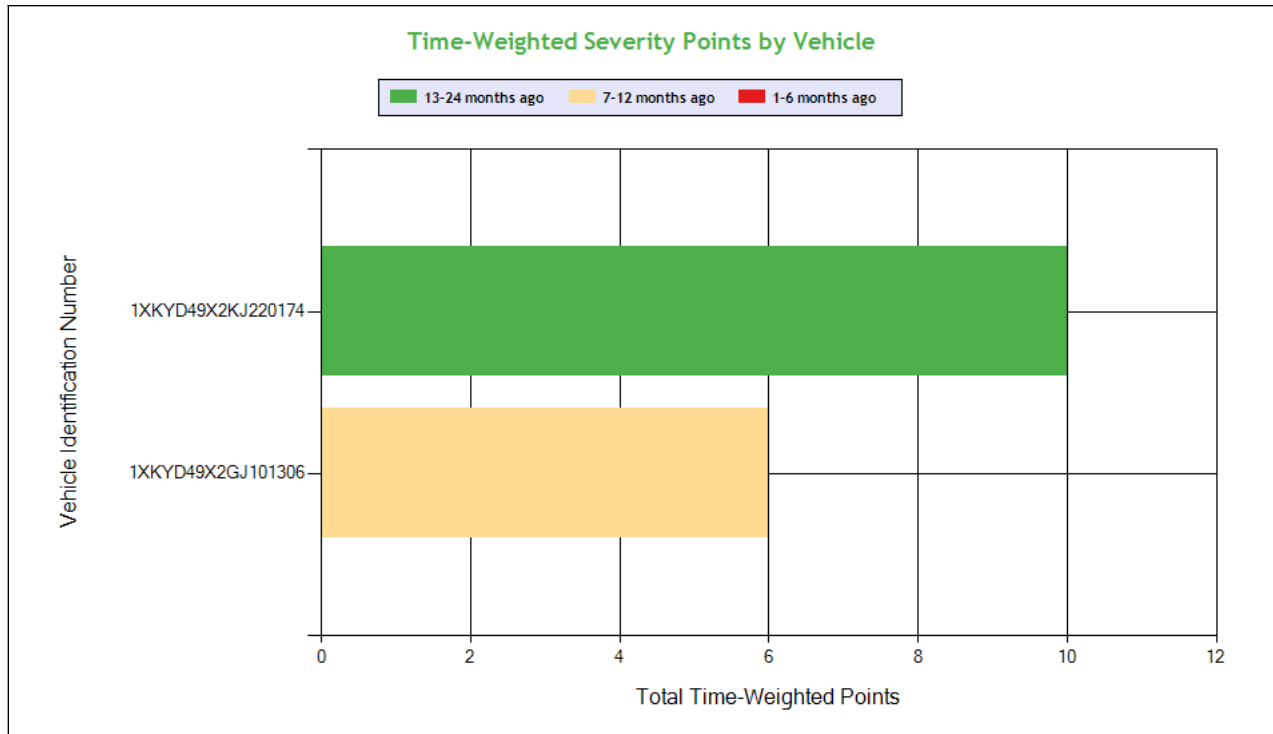

Carrier Software
 1-800-646-5152
 info@CarrierSoftware.com

CONFIDENTIAL - Intended for use by Amerigo Insurance Agency - Date: 3/22/2025

CELESTIAL TRUCKING INC - DOT# 2592108 / MC909350

See the Excel file for the complete analysis

Violations is in (1-6/7-12/13-24mo)

| Shaded = Out Of Service Violation | | | | |
|-----------------------------------|-----------------------------------|--|--|---|
| Violation Group | | | License-related: High | Medical Certificate |
| Violation Description | Total Time-weighted Points by VIN | % of Total Time-weighted Points by VIN | Operating a CMV without a valid CDL: Violation of air brake restriction | Driver not in possession of medical certificate |
| Driver Resp | | | Yes | Yes |
| Total Time-weighted Points | | | 10 | 6 |
| % Total Time-Wt Pts | | | 62.50 | 37.50 |
| 1XKYD49X2KJ220174 | 10 | 62.50 | 10 (0/0/1) | |
| 1XKYD49X2GJ101306 | 6 | 37.50 | | 6 (0/1/0) |



Vehicle Maintenance

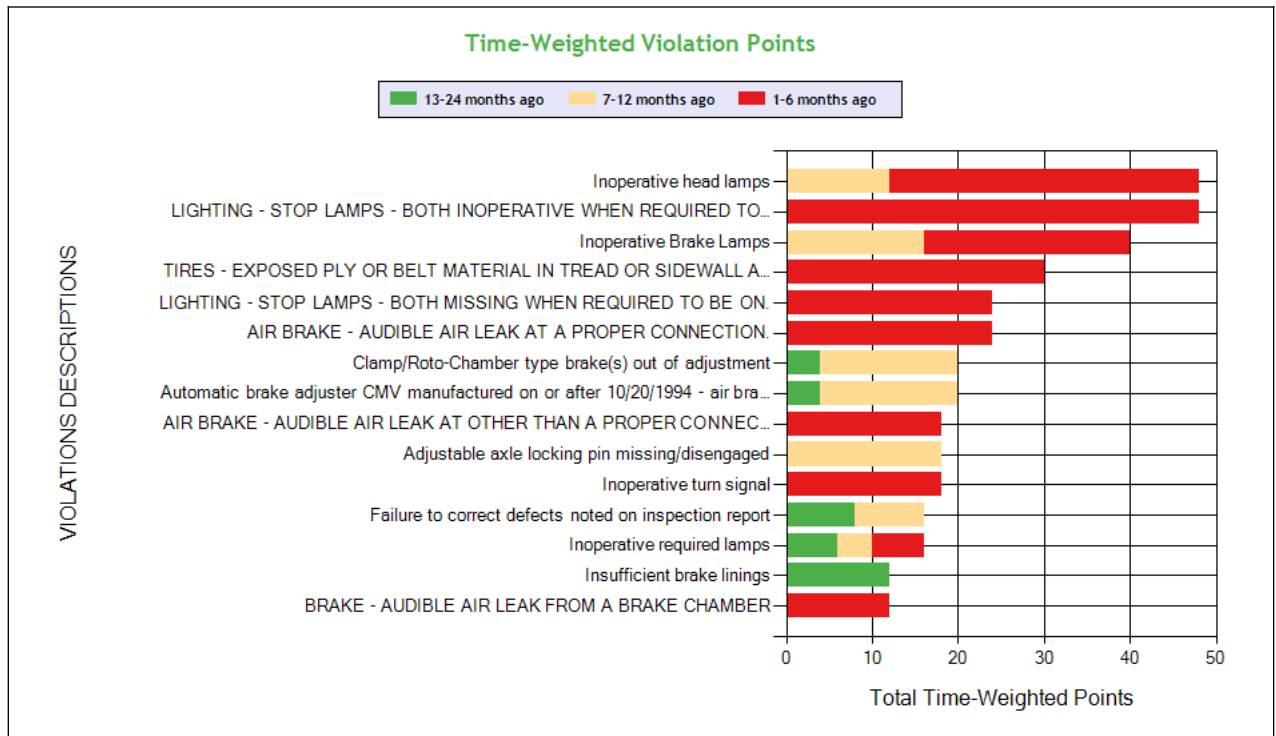
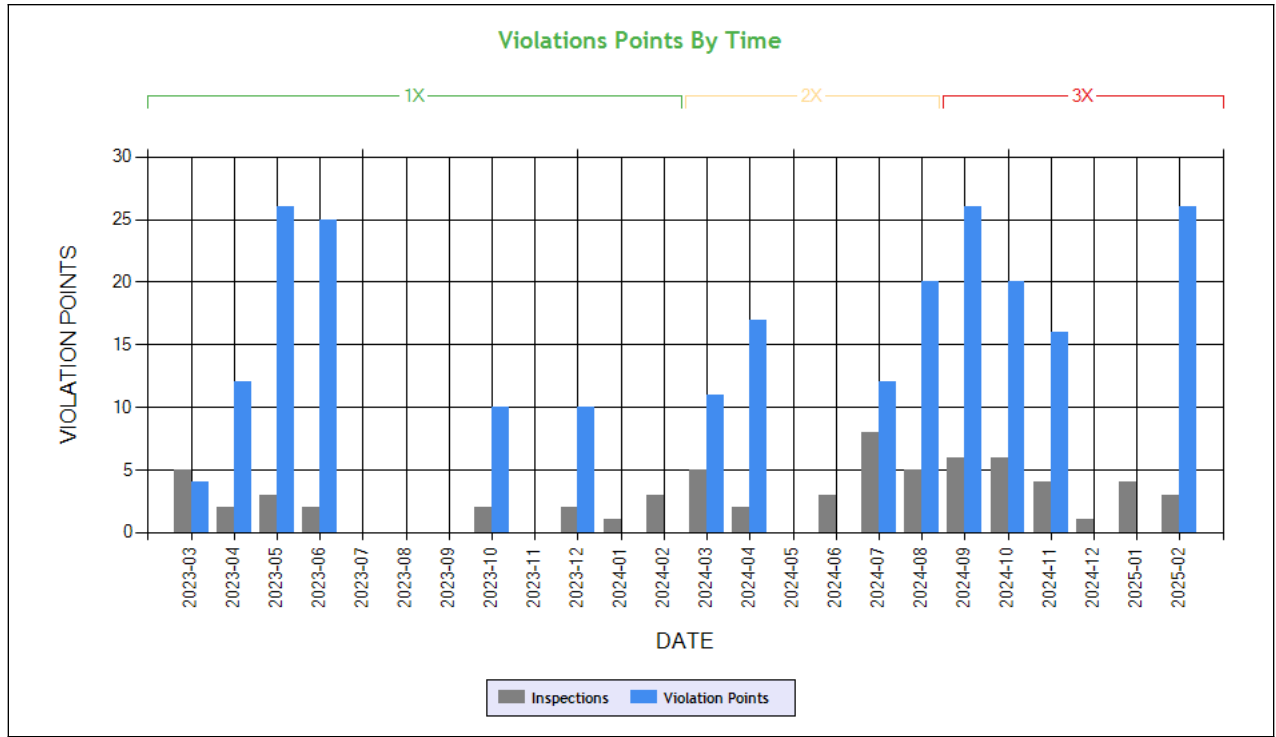

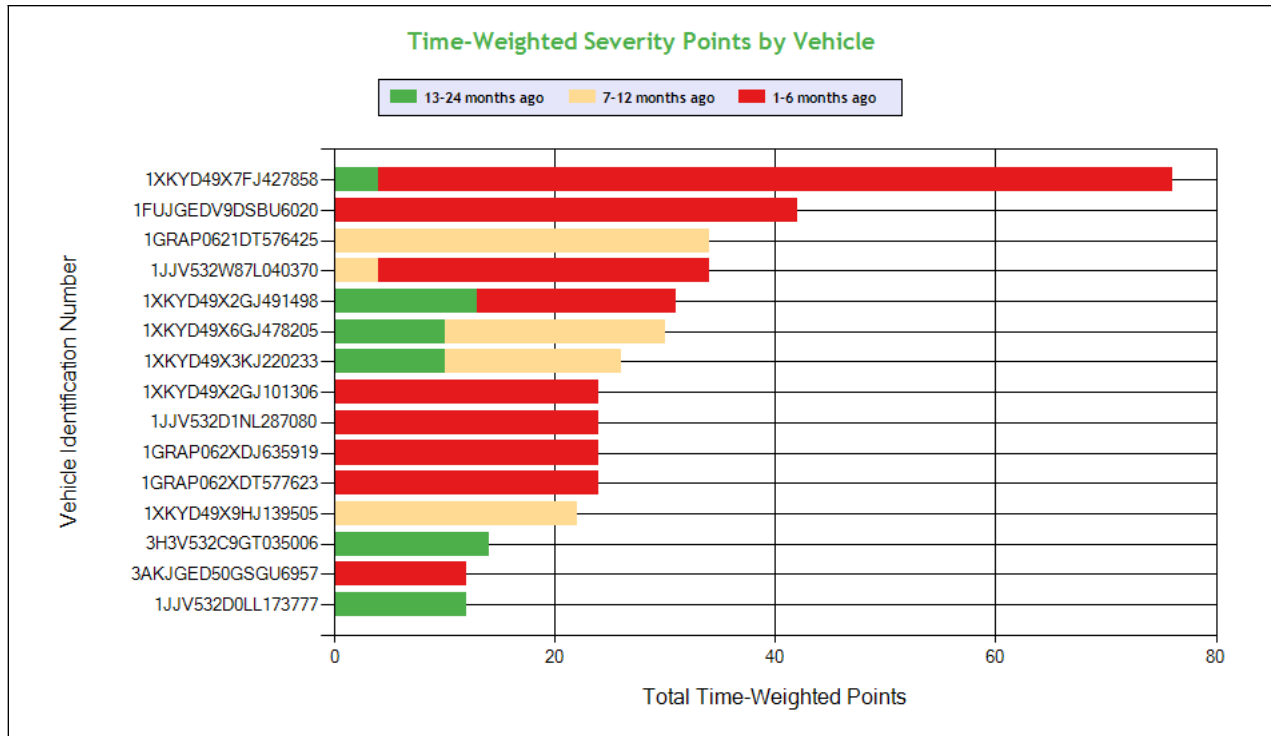

Carrier Software
 1-800-646-5152
 info@CarrierSoftware.com

CONFIDENTIAL - Intended for use by Amerigo Insurance Agency - Date: 3/22/2025
CELESTIAL TRUCKING INC - DOT# 2592108 / MC909350

See the Excel file for the complete analysis

Violations is in (1-6/7-12/13-24mo)

| Shaded = Out Of Service Violation | | | | | | | | | | | | |
|-----------------------------------|-----------------------------------|--|------------------------|--|-------------------------|---|--|--|--|--|---|--|
| Violation Group | | | Lighting | Lighting | Lighting | Tires | Lighting | Brakes All Others | Brakes Out of Adjustment | Brakes, All Others | Brakes All Others | Suspension |
| Violation Description | Total Time-weighted Points by VIN | % of Total Time-weighted Points by VIN | Inoperative head lamps | LIGHTING - STOP LAMPS - BOTH INOPERATIVE WHEN REQUIRED TO BE ON. | Inoperative Brake Lamps | TIRES - EXPOSED PLY OR BELT MATERIAL IN TREAD OR SIDEWALL AREA. | LIGHTING - STOP LAMPS - BOTH MISSING WHEN REQUIRED TO BE ON. | AIR BRAKE - AUDIBLE AIR LEAK AT A PROPER CONNECTION. | Clamp/Roto-Chamber type brake(s) out of adjustment | Automatic brake adjuster CMV manufactured on or after 10/20/1994 - air brake | AIR BRAKE - AUDIBLE AIR LEAK AT OTHER THAN A PROPER CONNECTION. | Adjustable axle locking pin missing/disengaged |
| Driver Resp | | | Yes | Yes | Yes | Yes | Yes | Yes | No | No | Yes | Yes |
| Total Time-weighted Points | | | 48 | 48 | 40 | 30 | 24 | 24 | 20 | 20 | 18 | 18 |
| % Total Time-Wt Pts | | | 10.02 | 10.02 | 8.35 | 6.26 | 5.01 | 5.01 | 4.18 | 4.18 | 3.76 | 3.76 |
| 1XKYD49X7FJ427858 | 76 | 15.87 | 18 (1/0/0) | | | 30 (1/0/0) | | 12 (1/0/0) | | | | |
| 1FUJGEDV9DSBU6020 | 42 | 8.77 | 18 (1/0/0) | | | | | | | | 18 (1/0/0) | |
| 1GRAP0621DT576425 | 34 | 7.10 | | | 16 (0/1/0) | | | | | | | 18 (0/1/0) |
| 1JJV532W87L040370 | 34 | 7.10 | | 24 (1/0/0) | | | | | | | | |
| 1XKYD49X2GJ491498 | 31 | 6.47 | | | | | | | | | | |
| 1XKYD49X6GJ478205 | 30 | 6.26 | 12 (0/1/0) | | | | | | | | | |
| 1XKYD49X3KJ220233 | 26 | 5.43 | | | | | | | 12 (0/1/1) | 12 (0/1/1) | | |
| 1XKYD49X2GJ101306 | 24 | 5.01 | | | | | | 12 (1/0/0) | | | | |
| 1JJV532D1NL287080 | 24 | 5.01 | | | 24 (1/0/0) | | | | | | | |
| 1GRAP062XDJ635919 | 24 | 5.01 | | 24 (1/0/0) | | | | | | | | |
| 1GRAP062XDT577623 | 24 | 5.01 | | | | | 24 (1/0/0) | | | | | |
| 1XKYD49X9HJ139505 | 22 | 4.59 | | | | | | | 8 (0/1/0) | 8 (0/1/0) | | |



| | | | | | | | | | | | |
|-------------------|----|------|--|--|--|--|--|--|--|--|--|
| 3H3V532C9GT035006 | 14 | 2.92 | | | | | | | | | |
| 3AKJGED50GSGU6957 | 12 | 2.51 | | | | | | | | | |
| 1JJV532D0LL173777 | 12 | 2.51 | | | | | | | | | |

COLOR CODED CRASH TABLE ToC

| Color KEY | Color Code | | |
|-------------------|-----------------------|---|---|
| | Green | Orange | Red |
| Citation | No | Unknown | Yes |
| HazMat Release | No | | Yes |
| Tow Away | No | Yes | |
| Time Weight | 1 | 2 | 3 |
| Severity Weight | 1 | | 2-3 |
| Injuries | 0 | 1-2 | 3 or more |
| Fatalities | 0 | | 1 or more |
| Vehicles in Crash | 0-1 | 2 | 3 or more |
| Light Condition | Daylight | Dawn; Dusk | Dark- Not Lighted; Dark-Lighted; Dark- Unknown Roadway Lighting |
| Road Surface | Dry | Wet; Water(Standing, Moving); Slush | Snow; Ice; Sand; Mud; Dirt; Oil or Gravel |
| Weather Condition | No Adverse Conditions | Rain; Sleet; Blowing Sand; Soil, Dirt Or Snow | Snow; Fog; Severe Crosswinds |

| 1XKYD49X3KJ220233 | 1FUJGLDRXHLHX1758 | 1XP4D49X6CD161252 | Driver Name |
|--|--|--|------------------------|
| 3 | 0 | 0 | VIN |
| 2 | 1 | 2 | Time Weight |
| 0 | 0 | 0 | Severity Weight |
| 1 | 0 | 1 | Fatalities |
| | Unknown | No | Injuries |
| Dry | Dry | Dry | Citation |
| Fog | No Adverse Condition | No Adverse Condition | Road Surface Condition |
| Dark-Not Lighted | Daylight | Daylight | Weather Condition |
| Y | Y | Y | Light Condition |
| | | | Tow-Away |
| | | | HM Released |
| 2 | 2 | 2 | Vehicles In Crash |
| Seq. #1: Collision involving motor vehicle in transport; | Seq. #1: Collision involving motor vehicle in transport; Seq. #2: Non collision cross median/centerline; | Seq. #1: Collision involving motor vehicle in transport; | Sequence of Events |
| CA | CA | CA | Crash State |
| CA2652500320 | CA3202202588 | CA2201712092 | Report Number |
| 1/30/2025 | 9/1/2022 | 10/27/2017 | Date |
| Truck/Trailer | Tractor/Semitrailer | Tractor/Semitrailer | Vehicle Configuration |
| Other | Van/Enclosed Box | Van/Enclosed Box | Cargo Body Type |
| | 26 | 49 | Driver Age |
| | CA | CA | Driver License State |



| LEGEND |
|-------------------------------------|
| Vehicle Information |
| Inspection for DOT # being analyzed |
| Inspection for Different DOT # |
| Crash Information for specific VIN |

INSPECTIONS WITH SHARED EQUIPMENT: **ToC** This section only contains inspection data on VINs where the vehicle was inspected under the DOT number being analyzed, then a different DOT number and then subsequently under the DOT number being analyzed.

POWER UNIT Inspections Section

| VIN: 1FUJGEDV9DSBU6020 | | | | | | | | Unit: Truck Tractor | | Year: 2013 | | Make: FREIGHTLINER | |
|------------------------|--------------|---------------------|----------------|---|----------|----------|-------------------|---------------------|--|------------|--|--------------------|--|
| Crash Report No. | DOT | Date | State | Fatalities | Injuries | Tow Away | Vehicles Involved | | | | | | |
| CA3651800978 | 363648 | 05/18/2018 | CA | 0 | 1 | Yes | 2 | | | | | | |
| CA0008303062 | 363648 | 01/20/2017 | CA | 0 | 0 | Yes | 1 | | | | | | |
| DOT No: 2592108 | | Docket No: MC909350 | | Name: CELESTIAL TRUCKING INC | | | | Interstate: Yes | | | | | |
| Date | Unit License | Unit Lic State | Violation Unit | Violation Description | | Severity | OOS | Citation | | | | | |
| 11/19/2024 | 9D65408 | CA | 1 | 393.45DBAAL - AIR BRAKE - AUDIBLE AIR LEAK AT OTHER THAN A PROPER CONNECTION. | | 4 | Yes | DA158620 | | | | | |
| 09/03/2024 | 9D65408 | CA | 1 | 393.95A - No/discharged/unsecured fire extinguisher | | 2 | No | | | | | | |
| 09/03/2024 | 9D65408 | CA | 1 | 393.9A - Inoperative required lamps | | 2 | No | | | | | | |
| 06/20/2024 | 9D65408 | CA | - | | | - | - | | | | | | |
| 08/04/2022 | 9D65408 | CA | - | | | - | - | | | | | | |
| 02/09/2021 | 9D65408 | CA | - | | | - | - | | | | | | |
| 10/15/2020 | 9D65408 | CA | - | | | - | - | | | | | | |
| DOT No: 3173155 | | Docket No: | | Name: HD TRANS LLC | | | | Interstate: No | | | | | |
| Date | Unit License | Unit Lic State | Violation Unit | Violation Description | | Severity | OOS | Citation | | | | | |
| 12/11/2019 | 9D65408 | CA | - | | | - | - | | | | | | |
| 10/15/2019 | 9D65408 | CA | - | | | - | - | | | | | | |
| 04/16/2019 | 9D65408 | CA | - | | | - | - | | | | | | |
| DOT No: 2592108 | | Docket No: MC909350 | | Name: CELESTIAL TRUCKING INC | | | | Interstate: Yes | | | | | |
| Date | Unit License | Unit Lic State | Violation Unit | Violation Description | | Severity | OOS | Citation | | | | | |
| 01/17/2019 | 9D65408 | CA | - | | | - | - | | | | | | |
| 09/07/2018 | 9D65408 | CA | - | | | - | - | | | | | | |
| DOT No: 363648 | | Docket No: MC222282 | | Name: CALIFORNIA SIERRA EXPRESS INC | | | | Interstate: Yes | | | | | |
| Date | Unit License | Unit Lic State | Violation Unit | Violation Description | | Severity | OOS | Citation | | | | | |
| 09/06/2017 | 2124437 | IN | D | 395.8E - False report of drivers record of duty status | | 7 | No | CC55102 | | | | | |
| 05/22/2017 | 2124437 | IN | - | | | - | - | | | | | | |
| 11/14/2015 | 2124437 | IN | - | | | - | - | | | | | | |
| DOT No: 143259 | | Docket No: MC688918 | | Name: SLAKEY BROTHERS INC | | | | Interstate: Yes | | | | | |
| Date | Unit License | Unit Lic State | Violation Unit | Violation Description | | Severity | OOS | Citation | | | | | |
| 06/26/2015 | 2124437 | IN | - | | | - | - | | | | | | |
| DOT No: 125550 | | Docket No: MC79658 | | Name: ATLAS VAN LINES INC | | | | Interstate: Yes | | | | | |
| Date | Unit License | Unit Lic State | Violation Unit | Violation Description | | Severity | OOS | Citation | | | | | |
| 07/17/2014 | 2124437 | IN | - | | | - | - | | | | | | |



TRAILER Inspections Section

| VIN: 1JJV532D6LL173511 | | Unit: Semi Trailer | | Year: 2020 | Make: WABASH NATIONAL | | |
|------------------------|--------------|----------------------|----------------|---|-----------------------|-----------------|----------|
| DOT No: 2592108 | | Docket No: MC909350 | | Name: CELESTIAL TRUCKING INC | | Interstate: Yes | |
| Date | Unit License | Unit Lic State | Violation Unit | Violation Description | Severity | OOS | Citation |
| 02/12/2025 | 4TH9683 | CA | - | - | - | - | - |
| 02/10/2025 | 4TH9683 | CA | - | - | - | - | - |
| 10/09/2024 | 4TH9683 | CA | - | - | - | - | - |
| 03/22/2024 | 4TH9683 | CA | - | - | - | - | - |
| DOT No: 3808100 | | Docket No: MC1373215 | | Name: FIVE RIVERS TRUCKING LLC | | Interstate: Yes | |
| Date | Unit License | Unit Lic State | Violation Unit | Violation Description | Severity | OOS | Citation |
| 10/08/2022 | 4TH9683 | CA | - | - | - | - | - |
| 07/10/2022 | 4TH9683 | CA | - | - | - | - | - |
| DOT No: 3646859 | | Docket No: MC1387119 | | Name: DBSS TRUCKING INC | | Interstate: Yes | |
| Date | Unit License | Unit Lic State | Violation Unit | Violation Description | Severity | OOS | Citation |
| 05/17/2022 | 4TH9683 | CA | - | - | - | - | - |
| DOT No: 2592108 | | Docket No: MC909350 | | Name: CELESTIAL TRUCKING INC | | Interstate: Yes | |
| Date | Unit License | Unit Lic State | Violation Unit | Violation Description | Severity | OOS | Citation |
| 06/16/2021 | 4TH9683 | CA | - | - | - | - | - |
| DOT No: 2419877 | | Docket No: MC833383 | | Name: KULDIP SINGH GILL | | Interstate: Yes | |
| Date | Unit License | Unit Lic State | Violation Unit | Violation Description | Severity | OOS | Citation |
| 02/22/2021 | 4TH9683 | CA | 2 | 392.2SLLEWG1 - State/Local Laws - Excessive Weight - 1-2500 Lbs Over On Allowable Gross Weight. | 0 | No | |

| VIN: 1JJV532D4CL693643 | | Unit: Semi Trailer | | Year: 2012 | Make: WABASH NATIONAL | | |
|------------------------|--------------|----------------------|----------------|--|-----------------------|-----------------|----------|
| DOT No: 2592108 | | Docket No: MC909350 | | Name: CELESTIAL TRUCKING INC | | Interstate: Yes | |
| Date | Unit License | Unit Lic State | Violation Unit | Violation Description | Severity | OOS | Citation |
| 01/20/2025 | 4UD5964 | CA | - | - | - | - | - |
| 01/03/2023 | 4UD5964 | CA | - | - | - | - | - |
| 09/13/2022 | 4UD5964 | CA | 2 | 393.75A1 - Tire -ply or belt material exposed | 8 | No | |
| 08/23/2022 | 4UD5964 | CA | 2 | 393.47E - Clamp/Roto-Chamber type brake(s) out of adjustment | 4 | No | |
| 08/23/2022 | 4UD5964 | CA | - | - | - | - | - |
| DOT No: 3646859 | | Docket No: MC1387119 | | Name: DBSS TRUCKING INC | | Interstate: Yes | |
| Date | Unit License | Unit Lic State | Violation Unit | Violation Description | Severity | OOS | Citation |
| 08/08/2022 | 4UD5964 | CA | 2 | 393.47E - Clamp/Roto-Chamber type brake(s) out of adjustment | 4 | No | |
| 08/08/2022 | 4UD5964 | CA | 2 | 393.53B - Automatic brake adjuster CMV manufactured on or after 10/20/1994 - air brake | 4 | No | |
| DOT No: 2592108 | | Docket No: MC909350 | | Name: CELESTIAL TRUCKING INC | | Interstate: Yes | |
| Date | Unit License | Unit Lic State | Violation Unit | Violation Description | Severity | OOS | Citation |
| 08/04/2022 | 4UD5964 | CA | 2 | 393.47E - Clamp/Roto-Chamber type brake(s) out of adjustment | 4 | No | |
| 08/04/2022 | 4UD5964 | CA | 2 | 393.53B - Automatic brake adjuster CMV manufactured on or after 10/20/1994 - air brake | 4 | No | |
| DOT No: 3071148 | | Docket No: MC1074667 | | Name: PP BROTHERS INC | | Interstate: Yes | |
| Date | Unit License | Unit Lic State | Violation Unit | Violation Description | Severity | OOS | Citation |
| 06/16/2022 | 4UD5964 | CA | - | - | - | - | - |
| DOT No: 1380891 | | Docket No: MC526609 | | Name: JOE'S LOGISTICS INC | | Interstate: Yes | |



| Date | Unit License | Unit Lic State | Violation Unit | Violation Description | Severity | OOS | Citation |
|------------|--------------|----------------|----------------|--|----------|-----|----------|
| 04/15/2019 | 4LV6743 | CA | - | - | - | - | - |
| 01/27/2019 | 4LV6743 | CA | - | - | - | - | - |
| 06/06/2018 | 4LV6743 | CA | - | - | - | - | - |
| 06/05/2017 | 4LV6743 | CA | 2 | 392.2WC - Wheel (Mud) Flaps missing or defective | 1 | No | - |
| 08/10/2016 | 4LV6743 | CA | - | - | - | - | - |

DOT No: 2133369 Docket No: MC742982 Name: JAI MATA JOES TRUCKING INC Interstate: Yes

| Date | Unit License | Unit Lic State | Violation Unit | Violation Description | Severity | OOS | Citation |
|------------|--------------|----------------|----------------|---|----------|-----|----------|
| 05/10/2016 | 4LV6743 | CA | - | - | - | - | - |
| 04/05/2016 | 4LV6743 | CA | 2 | 392.2RG - State vehicle registration or License Plate violation | 0 | No | - |
| 03/21/2016 | 4LV6743 | CA | - | - | - | - | - |
| 12/23/2015 | 4LV6743 | CA | 2 | 392.2RG - State vehicle registration or License Plate violation | 0 | No | - |
| 02/16/2015 | 4LV6743 | CA | - | - | - | - | - |
| 08/07/2014 | 4LV6743 | CA | - | - | - | - | - |
| 04/10/2014 | 4LV6743 | CA | 2 | 392.2RG - State vehicle registration or License Plate violation | 0 | No | - |
| 03/13/2014 | 4LV6743 | CA | 2 | 393.75A3 - Tire -flat and/or audible air leak | 8 | Yes | - |
| 01/02/2014 | 4LV6743 | CA | - | - | - | - | - |
| 12/07/2013 | 4LV6743 | CA | - | - | - | - | - |
| 11/27/2013 | 4LV6743 | CA | - | - | - | - | - |
| 07/06/2013 | 4LV6743 | CA | - | - | - | - | - |
| 04/12/2013 | 4LV6743 | CA | - | - | - | - | - |
| 02/23/2013 | 4LV6743 | CA | - | - | - | - | - |
| 01/14/2013 | 4LV6743 | CA | 2 | 393.47E - Clamp/Roto-Chamber type brake(s) out of adjustment | 4 | No | - |
| 09/26/2012 | 4LV6743 | CA | - | - | - | - | - |
| 08/26/2012 | 4LV6743 | CA | - | - | - | - | - |
| 06/11/2012 | 4LV6743 | CA | - | - | - | - | - |

DOT No: 1380891 Docket No: MC526609 Name: JOE'S LOGISTICS INC Interstate: Yes

| Date | Unit License | Unit Lic State | Violation Unit | Violation Description | Severity | OOS | Citation |
|------------|--------------|----------------|----------------|------------------------------------|----------|-----|----------|
| 01/02/2012 | 4LV6743 | CA | 2 | 393.9 - Inoperative required lamps | 2 | Yes | 53503MB |

VIN: 1JJV532D1NL287080 Unit: Semi Trailer Year: 2022 Make: WABASH NATIONAL

DOT No: 2592108 Docket No: MC909350 Name: CELESTIAL TRUCKING INC Interstate: Yes

| Date | Unit License | Unit Lic State | Violation Unit | Violation Description | Severity | OOS | Citation |
|------------|--------------|----------------|----------------|-------------------------------------|----------|-----|----------|
| 11/20/2024 | 4TR4409 | CA | - | - | - | - | - |
| 09/03/2024 | 4TR4409 | CA | 2 | 393.9A - Inoperative required lamps | 2 | Yes | DA158552 |
| 02/17/2023 | 4TR4409 | CA | - | - | - | - | - |

DOT No: 3071148 Docket No: MC1074667 Name: PP BROTHERS INC Interstate: Yes

| Date | Unit License | Unit Lic State | Violation Unit | Violation Description | Severity | OOS | Citation |
|------------|--------------|----------------|----------------|-----------------------|----------|-----|----------|
| 08/09/2022 | 4TR4409 | CA | - | - | - | - | - |

DOT No: 2592108 Docket No: MC909350 Name: CELESTIAL TRUCKING INC Interstate: Yes

| Date | Unit License | Unit Lic State | Violation Unit | Violation Description | Severity | OOS | Citation |
|------------|--------------|----------------|----------------|-----------------------|----------|-----|----------|
| 12/20/2021 | 4TR4409 | CA | - | - | - | - | - |
| 02/09/2021 | 4TR4409 | CA | - | - | - | - | - |

VIN: 1JJV532W87L040370 Unit: Semi Trailer Year: 2007 Make: WABASH NATIONAL

DOT No: 2592108 Docket No: MC909350 Name: CELESTIAL TRUCKING INC Interstate: Yes

| Date | Unit License | Unit Lic State | Violation Unit | Violation Description | Severity | OOS | Citation |
|------------|--------------|----------------|----------------|---|----------|-----|----------|
| 11/05/2024 | 4HB3195 | CA | 2 | 393.9ALLPL - LIGHTING - LICENSE PLATE LAMP INOPERATIVE. | 6 | No | - |
| 11/05/2024 | 4HB3195 | CA | 2 | 393.9ALSLIWR - LIGHTING - STOP LAMPS - BOTH INOPERATIVE WHEN REQUIRED TO BE ON. | 6 | Yes | DA158751 |
| 07/29/2024 | 4HB3195 | CA | 2 | 393.9 - Inoperative required lamps | 2 | No | - |
| 07/26/2024 | 4HB3195 | CA | - | - | - | - | - |
| 03/07/2024 | 4HB3195 | CA | - | - | - | - | - |

DOT No: 3398992 Docket No: MC1093712 Name: RANDHAWA BROS INC Interstate: Yes



| Date | Unit License | Unit Lic State | Violation Unit | Violation Description | Severity | OOS | Citation |
|------------------------|--------------|----------------------------|----------------|--|----------|------------------------|----------|
| 08/26/2022 | 4HB3195 | CA | - | - | - | - | - |
| DOT No: 2592108 | | Docket No: MC909350 | | Name: CELESTIAL TRUCKING INC | | Interstate: Yes | |
| Date | Unit License | Unit Lic State | Violation Unit | Violation Description | Severity | OOS | Citation |
| 01/19/2022 | 4HB3195 | CA | - | - | - | - | - |
| 10/05/2021 | 4HB3195 | CA | 2 | 393.75A3 - Tire -flat and/or audible air leak | 8 | Yes | CW959930 |
| DOT No: 1380891 | | Docket No: MC526609 | | Name: JOE'S LOGISTICS INC | | Interstate: Yes | |
| Date | Unit License | Unit Lic State | Violation Unit | Violation Description | Severity | OOS | Citation |
| 08/27/2019 | 4HB3195 | CA | - | - | - | - | - |
| 12/28/2016 | 4HB3195 | CA | 2 | 392.2SLEWA1 - State/Local Laws - Excessive Weight - 1-2500 Lbs Over On An Axle/Axle Groups. | 0 | No | |
| 12/25/2016 | 4HB3195 | CA | - | - | - | - | - |
| 08/25/2016 | 4HB3195 | CA | - | - | - | - | - |
| 06/05/2016 | 4HB3195 | CA | 2 | 393.47A - Inadequate brakes for safe stopping | 4 | Yes | |
| 06/05/2016 | 4HB3195 | CA | 2 | 393.55E - ABS - malfunctioning lamps towed CMV manufactured on or after 3/1/1998 | 4 | No | |
| 06/05/2016 | 4HB3195 | CA | 2 | 393.75A3 - Tire -flat and/or audible air leak | 8 | Yes | |
| 06/05/2016 | 4HB3195 | CA | 2 | 396.3A1 - Inspection/repair and maintenance parts and accessories | 2 | Yes | |
| 05/23/2016 | 4HB3195 | CA | - | - | - | - | - |
| DOT No: 2133369 | | Docket No: MC742982 | | Name: JAI MATA JOES TRUCKING INC | | Interstate: Yes | |
| Date | Unit License | Unit Lic State | Violation Unit | Violation Description | Severity | OOS | Citation |
| 06/05/2015 | 4HB3195 | CA | - | - | - | - | - |
| 05/07/2015 | 4HB3195 | CA | 2 | 392.2 - Operating a commercial motor vehicle not in accordance with the laws, ordinances, and regulations of the jurisdiction in which it is being operated - Unsafe Driving | 0 | Yes | |
| 05/07/2015 | 4HB3195 | CA | 2 | 392.2RG - State vehicle registration or License Plate violation | 0 | No | |
| 05/07/2015 | 4HB3195 | CA | 2 | 393.11 - No/defective lighting devices/reflective devices/projected | 3 | Yes | |
| 03/10/2014 | 4HB3195 | CA | - | - | - | - | - |
| 01/05/2014 | 4HB3195 | CA | - | - | - | - | - |
| 02/28/2013 | 4HB3195 | CA | - | - | - | - | - |
| 02/14/2013 | 4HB3195 | CA | 2 | 392.2RG - State vehicle registration or License Plate violation | 0 | No | |
| 02/07/2013 | 4HB3195 | CA | 2 | 393.9 - Inoperative required lamps | 2 | No | |
| 01/02/2013 | 4HB3195 | CA | - | - | - | - | - |
| 09/20/2012 | 4HB3195 | CA | - | - | - | - | - |
| 09/07/2012 | 4HB3195 | CA | - | - | - | - | - |
| DOT No: 1380891 | | Docket No: MC526609 | | Name: JOE'S LOGISTICS INC | | Interstate: Yes | |
| Date | Unit License | Unit Lic State | Violation Unit | Violation Description | Severity | OOS | Citation |
| 04/05/2012 | 4HB31956 | CA | - | - | - | - | - |
| DOT No: 2133369 | | Docket No: MC742982 | | Name: JAI MATA JOES TRUCKING INC | | Interstate: Yes | |
| Date | Unit License | Unit Lic State | Violation Unit | Violation Description | Severity | OOS | Citation |
| 03/18/2012 | 4HB3195 | CA | - | - | - | - | - |
| 02/22/2012 | 4HB3195 | CA | - | - | - | - | - |

| VIN: 1UYVS2531HU806918 | | Unit: Semi Trailer | | Year: 2017 | Make: UTILITY | | |
|------------------------|--------------|-----------------------------|----------------|--|---------------|------------------------|----------|
| DOT No: 2592108 | | Docket No: MC909350 | | Name: CELESTIAL TRUCKING INC | | Interstate: Yes | |
| Date | Unit License | Unit Lic State | Violation Unit | Violation Description | Severity | OOS | Citation |
| 08/05/2024 | 4TP2452 | CA | 2 | 393.55D3 - No or Defective ABS Malfunction Indicator for towed vehicles on vehicles manufactured after February 2001 | 4 | No | |
| 02/07/2023 | 4TP2452 | CA | 2 | 393.45B2UV - Brake Hose or Tubing Chafing and/or Kinking Under Vehicle | 4 | Yes | |
| 02/07/2023 | 4TP2452 | CA | 2 | 393.48ABRMMC - Brakes - Rotor (disc) metal-to-metal contact | 4 | No | |
| 02/07/2023 | 4TP2452 | CA | 2 | 396.3A1 - Inspection/repair and maintenance parts and accessories | 2 | No | |
| DOT No: 3646859 | | Docket No: MC1387119 | | Name: DBSS TRUCKING INC | | Interstate: Yes | |



| Date | Unit License | Unit Lic State | Violation Unit | Violation Description | Severity | OOS | Citation |
|------------|--------------|----------------|----------------|---|----------|-----|----------|
| 06/21/2022 | 4TP24562 | CA | 2 | 393.11UR - No upper reflex reflectors retroreflective sheeting/reflex reflectors - Trailer manufactured on or after 12/1/1993 | 3 | No | |
| 06/21/2022 | 4TP24562 | CA | 2 | 396.3A1 - Inspection/repair and maintenance parts and accessories | 2 | No | |

DOT No: 2592108 Docket No: MC909350 Name: CELESTIAL TRUCKING INC Interstate: Yes

| Date | Unit License | Unit Lic State | Violation Unit | Violation Description | Severity | OOS | Citation |
|------------|--------------|----------------|----------------|-----------------------|----------|-----|----------|
| 07/20/2021 | 4TP2452 | CA | - | - | - | - | - |
| 03/10/2021 | AV30U92 | CA | - | - | - | - | - |

DOT No: 305573 Docket No: MC204955 Name: R & R TRANSPORTATION INC Interstate: Yes

| Date | Unit License | Unit Lic State | Violation Unit | Violation Description | Severity | OOS | Citation |
|------------|--------------|----------------|----------------|-----------------------|----------|-----|----------|
| 07/15/2018 | 8321STN | MN | - | - | - | - | - |
| 08/15/2017 | 8321STN | MN | - | - | - | - | - |
| 12/11/2016 | 8321STN | MN | - | - | - | - | - |
| 05/10/2016 | 8321STN | MN | - | - | - | - | - |

VIN: 1JJV532D5KL116361 Unit: Semi Trailer Year: 2019 Make: WABASH NATIONAL

DOT No: 2592108 Docket No: MC909350 Name: CELESTIAL TRUCKING INC Interstate: Yes

| Date | Unit License | Unit Lic State | Violation Unit | Violation Description | Severity | OOS | Citation |
|------------|--------------|----------------|----------------|-----------------------|----------|-----|----------|
| 09/24/2024 | 4RZ5870 | CA | - | - | - | - | - |
| 08/02/2024 | 4RZ5870 | CA | - | - | - | - | - |
| 07/18/2024 | 4RZ5870 | CA | - | - | - | - | - |
| 06/21/2024 | 4RZ5870 | CA | - | - | - | - | - |

DOT No: 3808100 Docket No: MC1373215 Name: FIVE RIVERS TRUCKING LLC Interstate: Yes

| Date | Unit License | Unit Lic State | Violation Unit | Violation Description | Severity | OOS | Citation |
|------------|--------------|----------------|----------------|-----------------------|----------|-----|----------|
| 07/08/2022 | 4RZ5870 | CA | - | - | - | - | - |

DOT No: 2592108 Docket No: MC909350 Name: CELESTIAL TRUCKING INC Interstate: Yes

| Date | Unit License | Unit Lic State | Violation Unit | Violation Description | Severity | OOS | Citation |
|------------|--------------|----------------|----------------|---|----------|-----|----------|
| 06/10/2022 | 4RZ5870 | CA | - | - | - | - | - |
| 06/10/2022 | 4RZ5870 | CA | 2 | 392.2SLEWG2 - State/Local Laws - Excessive Weight-More Than 2501-5000 Lbs Over Gross Weight | 0 | No | KV79868 |
| 06/10/2022 | 4RZ5870 | CA | 2 | 393.9BRKLAMP - Inoperative Brake Lamps | 6 | Yes | |
| 06/07/2022 | 4RZ5870 | CA | 2 | 393.9T - Inoperative tail lamp | 6 | No | WARNING |

DOT No: 3071148 Docket No: MC1074667 Name: PP BROTHERS INC Interstate: Yes

| Date | Unit License | Unit Lic State | Violation Unit | Violation Description | Severity | OOS | Citation |
|------------|--------------|----------------|----------------|-----------------------|----------|-----|----------|
| 03/18/2022 | 4RZ5870 | CA | - | - | - | - | - |

DOT No: 2592108 Docket No: MC909350 Name: CELESTIAL TRUCKING INC Interstate: Yes

| Date | Unit License | Unit Lic State | Violation Unit | Violation Description | Severity | OOS | Citation |
|------------|--------------|----------------|----------------|-----------------------|----------|-----|----------|
| 09/02/2021 | 4RZ5870 | CA | - | - | - | - | - |

DOT No: 3636831 Docket No: MC1248201 Name: COMPASSION TRUCKING INC Interstate: Yes

| Date | Unit License | Unit Lic State | Violation Unit | Violation Description | Severity | OOS | Citation |
|------------|--------------|----------------|----------------|-----------------------|----------|-----|----------|
| 07/06/2021 | 4RZ5870 | CA | - | - | - | - | - |
| 07/06/2021 | 4RZ5870 | CA | - | - | - | - | - |

DOT No: 2529421 Docket No: MC878850 Name: SURJEET BHATHAL Interstate: Yes

| Date | Unit License | Unit Lic State | Violation Unit | Violation Description | Severity | OOS | Citation |
|------------|--------------|----------------|----------------|-----------------------|----------|-----|----------|
| 10/28/2020 | 4RZ5870 | CA | - | - | - | - | - |

DOT No: 2592108 Docket No: MC909350 Name: CELESTIAL TRUCKING INC Interstate: Yes

| Date | Unit License | Unit Lic State | Violation Unit | Violation Description | Severity | OOS | Citation |
|------------|--------------|----------------|----------------|-----------------------|----------|-----|----------|
| 10/15/2020 | 4RZ5870 | CA | - | - | - | - | - |

DOT No: 1830932 Docket No: MC663713 Name: LUCKY STAR TRANSPORT LLC Interstate: Yes



| Date | Unit License | Unit Lic State | Violation Unit | Violation Description | Severity | OOS | Citation |
|------------------------|--------------|----------------------------|----------------|---|----------|------------------------|----------|
| 04/04/2019 | 4RZ5878 | CA | 2 | 393.75A - Flat tire or fabric exposed | 8 | Yes | |
| DOT No: 2642066 | | Docket No: MC920878 | | Name: ROAD CARGO INC | | Interstate: Yes | |
| Date | Unit License | Unit Lic State | Violation Unit | Violation Description | Severity | OOS | Citation |
| 02/11/2019 | 4RZ5870 | CA | 2 | 393.75A3 - Tire -flat and/or audible air leak | 8 | Yes | CW761219 |
| 02/11/2019 | 4RZ5870 | CA | - | - | - | - | - |
| DOT No: 1830932 | | Docket No: MC663713 | | Name: LUCKY STAR TRANSPORT LLC | | Interstate: Yes | |
| Date | Unit License | Unit Lic State | Violation Unit | Violation Description | Severity | OOS | Citation |
| 11/18/2018 | 4RZ5870 | CA | - | - | - | - | - |
| 11/14/2018 | 4RZ5870 | CA | - | - | - | - | - |

| VIN: 1JJV532D4LL173510 | | Unit: Semi Trailer | | Year: 2020 | Make: WABASH NATIONAL | | |
|------------------------|--------------|-----------------------------|----------------|---|-----------------------|------------------------|----------|
| DOT No: 2592108 | | Docket No: MC909350 | | Name: CELESTIAL TRUCKING INC | | Interstate: Yes | |
| Date | Unit License | Unit Lic State | Violation Unit | Violation Description | Severity | OOS | Citation |
| 03/25/2024 | 4TH9684 | CA | - | - | - | - | - |
| 12/13/2023 | 4TH9684 | CA | 2 | 393.47D - Insufficient brake linings | 4 | No | |
| 12/13/2023 | 4TH9684 | CA | 2 | 393.9 - Inoperative required lamps | 2 | Yes | |
| 03/28/2023 | 4TH9684 | CA | - | - | - | - | - |
| DOT No: 3808100 | | Docket No: MC1373215 | | Name: FIVE RIVERS TRUCKING LLC | | Interstate: Yes | |
| Date | Unit License | Unit Lic State | Violation Unit | Violation Description | Severity | OOS | Citation |
| 08/29/2022 | 4TH9684 | CA | - | - | - | - | - |
| 08/18/2022 | 4TH9684 | CA | 2 | 396.17C - Operating a CMV without proof of a periodic inspection | 4 | No | |
| DOT No: 2592108 | | Docket No: MC909350 | | Name: CELESTIAL TRUCKING INC | | Interstate: Yes | |
| Date | Unit License | Unit Lic State | Violation Unit | Violation Description | Severity | OOS | Citation |
| 02/17/2022 | 4TH9684 | CA | - | - | - | - | - |
| 09/19/2021 | 4TH9684 | CA | 2 | 392.2SLLEWG1 - State/Local Laws - Excessive Weight - 1-2500 Lbs Over On Allowable Gross Weight. | 0 | No | JV 43504 |
| 09/02/2021 | 4TH9684 | CA | - | - | - | - | - |
| DOT No: 2419877 | | Docket No: MC833383 | | Name: KULDIP SINGH GILL | | Interstate: Yes | |
| Date | Unit License | Unit Lic State | Violation Unit | Violation Description | Severity | OOS | Citation |
| 02/17/2021 | 4TH9684 | CA | - | - | - | - | - |
| DOT No: 2767982 | | Docket No: MC1075435 | | Name: GURDIP SINGH | | Interstate: Yes | |
| Date | Unit License | Unit Lic State | Violation Unit | Violation Description | Severity | OOS | Citation |
| 10/29/2020 | AM05C93 | CA | 2 | 396.3A1T - Tires (general) | 8 | Yes | |
| DOT No: 3016457 | | Docket No: MC31963 | | Name: BABBU MAAN TRUCKING INC | | Interstate: Yes | |
| Date | Unit License | Unit Lic State | Violation Unit | Violation Description | Severity | OOS | Citation |
| 10/27/2020 | 4TH9684 | CA | - | - | - | - | - |

| VIN: 1JJV532D0LL173777 | | Unit: Semi Trailer | | Year: 2020 | Make: WABASH NATIONAL | | |
|------------------------|--------------|-----------------------------|----------------|---|-----------------------|------------------------|----------|
| DOT No: 2592108 | | Docket No: MC909350 | | Name: CELESTIAL TRUCKING INC | | Interstate: Yes | |
| Date | Unit License | Unit Lic State | Violation Unit | Violation Description | Severity | OOS | Citation |
| 11/19/2024 | 4TL7109 | CA | - | - | - | - | - |
| 06/27/2023 | 4TL7109 | CA | 2 | 393.47D - Insufficient brake linings | 4 | No | |
| 06/27/2023 | 4TL7109 | CA | 2 | 396.9D2 - Failure to correct defects noted on inspection report | 4 | No | |
| 06/22/2023 | 4TL7109 | CA | 2 | 393.47D - Insufficient brake linings | 4 | No | |
| 08/02/2022 | 4TL7109 | CA | - | - | - | - | - |
| 08/02/2022 | 4TL7109 | CA | - | - | - | - | - |
| DOT No: 3808100 | | Docket No: MC1373215 | | Name: FIVE RIVERS TRUCKING LLC | | Interstate: Yes | |
| Date | Unit License | Unit Lic State | Violation Unit | Violation Description | Severity | OOS | Citation |
| 07/20/2022 | 4TL710R | CA | - | - | - | - | - |



| DOT No: 3646859 | | Docket No: MC1387119 | | Name: DBSS TRUCKING INC | | Interstate: Yes | |
|-----------------|--------------|----------------------|----------------|--|----------|-----------------|----------|
| Date | Unit License | Unit Lic State | Violation Unit | Violation Description | Severity | OOS | Citation |
| 06/13/2022 | 4TL7109 | CA | 2 | 396.17C - Operating a CMV without proof of a periodic inspection | 4 | No | |

| DOT No: 2592108 | | Docket No: MC909350 | | Name: CELESTIAL TRUCKING INC | | Interstate: Yes | |
|-----------------|--------------|---------------------|----------------|------------------------------|----------|-----------------|----------|
| Date | Unit License | Unit Lic State | Violation Unit | Violation Description | Severity | OOS | Citation |
| 02/10/2022 | 4TL7109 | CA | - | - | - | - | - |
| 12/29/2021 | 4TL7109 | CA | - | - | - | - | - |

| DOT No: 3071148 | | Docket No: MC1074667 | | Name: PP BROTHERS INC | | Interstate: Yes | |
|-----------------|--------------|----------------------|----------------|-----------------------|----------|-----------------|----------|
| Date | Unit License | Unit Lic State | Violation Unit | Violation Description | Severity | OOS | Citation |
| 11/17/2020 | 4TL7109 | CA | - | - | - | - | - |

| VIN: 1JJV532D5LL173869 | | Unit: Semi Trailer | | Year: 2020 | | Make: WABASH NATIONAL | |
|------------------------|--------------|---------------------|----------------|------------------------------|----------|-----------------------|----------|
| DOT No: 2592108 | | Docket No: MC909350 | | Name: CELESTIAL TRUCKING INC | | Interstate: Yes | |
| Date | Unit License | Unit Lic State | Violation Unit | Violation Description | Severity | OOS | Citation |
| 09/20/2024 | 4TR4400 | CA | - | - | - | - | - |
| 07/22/2024 | 4TR4400 | CA | - | - | - | - | - |
| 02/01/2023 | 4TR4400 | CA | - | - | - | - | - |
| 07/13/2022 | 4TR4400 | CA | - | - | - | - | - |

| DOT No: 3636831 | | Docket No: MC1248201 | | Name: COMPASSION TRUCKING INC | | Interstate: Yes | |
|-----------------|--------------|----------------------|----------------|-------------------------------|----------|-----------------|----------|
| Date | Unit License | Unit Lic State | Violation Unit | Violation Description | Severity | OOS | Citation |
| 11/22/2021 | 4TR4400 | CA | - | - | - | - | - |

| DOT No: 2592108 | | Docket No: MC909350 | | Name: CELESTIAL TRUCKING INC | | Interstate: Yes | |
|-----------------|--------------|---------------------|----------------|---|----------|-----------------|----------|
| Date | Unit License | Unit Lic State | Violation Unit | Violation Description | Severity | OOS | Citation |
| 03/11/2021 | 4TR4400 | CA | 2 | 392.2SLLEWG1 - State/Local Laws - Excessive Weight - 1-2500 Lbs Over On Allowable Gross Weight. | 0 | Yes | |



| LEGEND |
|-------------------------------------|
| Vehicle Information |
| Inspection for DOT # being analyzed |
| Inspection for Different DOT # |
| Crash Information for specific VIN |

INSPECTION DETAILS for ALL Inspections

PDF shows the first 100 Power Unit & Trailer VINs with most recent inspections using data from the last 4 years

POWER UNIT Inspections Section

| VIN: 1XKYD49X7FJ427858 | | Unit: Truck Tractor | | Year: 2015 | | Make: KENWORTH | |
|------------------------|--------------|---------------------|----------------|---|----------|-----------------|----------|
| DOT No: 2592108 | | Docket No: MC909350 | | Name: CELESTIAL TRUCKING INC | | Interstate: Yes | |
| Date | Unit License | Unit Lic State | Violation Unit | Violation Description | Severity | OOS | Citation |
| 02/12/2025 | XP23960 | CA | 1 | 393.203CCBP - CAB AND BODY PARTS - HOOD NOT SECURELY FASTENED. | 2 | No | |
| 02/12/2025 | XP23960 | CA | 1 | 393.45DB - AIR BRAKE - AUDIBLE AIR LEAK AT A PROPER CONNECTION. | 4 | No | |
| 02/12/2025 | XP23960 | CA | 1 | 393.75A1TEPBM - TIRES - EXPOSED PLY OR BELT MATERIAL IN TREAD OR SIDEWALL AREA. | 8 | Yes | |
| 02/12/2025 | XP23960 | CA | 1 | 393.95A1 - EMERGENCY EQUIPMENT - FIRE EXTINGUISHERS - NO FIRE EXTINGUISHER PRESENT OR NOT PROPERLY RATED. | 2 | No | |
| 01/17/2025 | XP23960 | CA | D | 392.2SLLED | 0 | No | |
| 10/11/2024 | XP23960 | CA | - | - | - | - | - |
| 08/30/2024 | XP23960 | CA | 1 | 393.9A - Inoperative required lamps | 2 | No | DA589512 |
| 04/19/2023 | XP23960 | CA | 1 | 396.3A1BL - Brake system pressure loss | 4 | No | VERBAL |
| 08/17/2022 | XP23960 | CA | D | 392.2H - State/Local Hours-of-Service (HOS) | 7 | No | |
| 05/18/2022 | XP23960 | CA | 1 | 396.3A1 - Inspection/repair and maintenance parts and accessories | 2 | No | |
| 03/23/2022 | XP23960 | CA | - | - | - | - | - |
| 10/21/2021 | XP23960 | CA | - | - | - | - | - |
| 09/23/2021 | XP23960 | CA | - | - | - | - | - |
| 07/20/2021 | XP23960 | CA | - | - | - | - | - |
| 06/22/2020 | XP23960 | CA | - | - | - | - | - |
| 01/11/2020 | XP23960 | CA | - | - | - | - | - |
| 10/04/2019 | XP23960 | CA | - | - | - | - | - |
| 07/24/2019 | XP23960 | CA | 1 | 396.3A1 - Inspection/repair and maintenance parts and accessories | 2 | No | |
| 01/30/2019 | XP23960 | CA | - | - | - | - | - |
| 12/14/2018 | XP23960 | CA | - | - | - | - | - |
| 09/26/2018 | XP23960 | CA | - | - | - | - | - |
| 05/08/2018 | XP23960 | CA | - | - | - | - | - |
| 05/07/2018 | XP23960 | CA | 1 | 396.3A1 - Inspection/repair and maintenance parts and accessories | 2 | No | |
| DOT No: 53467 | | Docket No: MC138328 | | Name: WERNER ENTERPRISES INC | | Interstate: Yes | |
| Date | Unit License | Unit Lic State | Violation Unit | Violation Description | Severity | OOS | Citation |
| 12/31/2015 | W14389 | NE | 1 | 396.17C - Operating a CMV without proof of a periodic inspection | 4 | No | |
| 10/25/2015 | W14389 | NE | 1 | 393.45D - Brake connections with leaks/constrictions | 4 | Yes | |
| 09/27/2014 | W14389 | NE | - | - | - | - | - |

| VIN: 1FUJGLDRXHLHX1758 | | Unit: Truck Tractor | | Year: 2017 | | Make: FREIGHTLINER | |
|------------------------|--|---------------------|--|------------------------------|--|--------------------|--|
| DOT No: 2592108 | | Docket No: MC909350 | | Name: CELESTIAL TRUCKING INC | | Interstate: Yes | |



| Date | Unit License | Unit Lic State | Violation Unit | Violation Description | Severity | OOS | Citation |
|------------|--------------|----------------|----------------|--|----------|-----|----------|
| 02/11/2025 | YP36044 | CA | - | - | - | - | - |
| 09/20/2024 | YP36044 | CA | D | 392.2 - Operating a commercial motor vehicle not in accordance with the laws, ordinances, and regulations of the jurisdiction in which it is being operated - Unsafe Driving | 0 | No | RC79383 |
| 07/18/2024 | YP36044 | CA | - | - | - | - | - |
| 01/19/2022 | YP36044 | CA | - | - | - | - | - |
| 09/14/2021 | YP03797 | CA | - | - | - | - | - |
| 09/02/2021 | YP03797 | CA | 1 | 393.207A - Axle positioning parts defective/missing | 7 | No | |
| 09/02/2021 | YP03797 | CA | 1 | 393.9 - Inoperative required lamps | 2 | No | |
| 07/27/2021 | YP03797 | CA | D | 392.2 - Operating a commercial motor vehicle not in accordance with the laws, ordinances, and regulations of the jurisdiction in which it is being operated - Unsafe Driving | 0 | No | |

| DOT No: 73705 | | Docket No: MC126118 | | Name: CRETE CARRIER CORPORATION | | Interstate: Yes | |
|---------------|--------------|---------------------|----------------|---------------------------------|----------|-----------------|----------|
| Date | Unit License | Unit Lic State | Violation Unit | Violation Description | Severity | OOS | Citation |
| 07/07/2019 | C15330 | NE | - | - | - | - | - |
| 12/23/2018 | C15330 | NE | - | - | - | - | - |
| 03/05/2018 | C15330 | NE | - | - | - | - | - |

| VIN: 3AKJGED50GSGU6957 | | Unit: Truck Tractor | | Year: 2016 | | Make: FREIGHTLINER | |
|------------------------|--------------|---------------------|----------------|---|----------|--------------------|----------|
| DOT No: 2592108 | | Docket No: MC909350 | | Name: CELESTIAL TRUCKING INC | | Interstate: Yes | |
| Date | Unit License | Unit Lic State | Violation Unit | Violation Description | Severity | OOS | Citation |
| 02/10/2025 | YP64706 | CA | - | - | - | - | - |
| 10/09/2024 | YP64706 | CA | 1 | 396.17CPI - OPERATING A CMV WITHOUT DOCUMENTATION OF A PERIODIC INSPECTION. | 4 | No | |
| 07/29/2024 | YP64706 | CA | - | - | - | - | - |
| 07/26/2024 | YP64706 | CA | - | - | - | - | - |
| 12/13/2023 | YP64706 | CA | - | - | - | - | - |
| 02/01/2023 | YP64706 | CA | - | - | - | - | - |
| 11/23/2022 | YP64706 | CA | 1 | 396.5B - Oil and/or grease leak | 3 | No | |
| 09/14/2022 | YP64706 | CA | - | - | - | - | - |
| 08/26/2022 | YP64706 | CA | 1 | 392.2RG - State vehicle registration or License Plate violation | 0 | No | |
| 08/26/2022 | YP64706 | CA | D | 392.2H - State/Local Hours-of-Service (HOS) | 7 | No | |

| DOT No: 1103946 | | Docket No: | | Name: C A R TRANSPORT LLC | | Interstate: Yes | |
|-----------------|--------------|----------------|----------------|---|----------|-----------------|----------|
| Date | Unit License | Unit Lic State | Violation Unit | Violation Description | Severity | OOS | Citation |
| 09/10/2018 | YAHX723 | OR | - | - | - | - | - |
| 05/29/2018 | YAHX723 | OR | - | - | - | - | - |
| 07/24/2017 | YAHX723 | OR | - | - | - | - | - |
| 07/20/2017 | YAHX723 | OR | - | - | - | - | - |
| 07/11/2017 | YAHX723 | OR | - | - | - | - | - |
| 05/18/2016 | YAHX723 | OR | D | 392.2FT - State Or International Fuel Tax (Ifta) Violation | 0 | No | |
| 07/07/2015 | YAHX723 | OR | - | - | - | - | - |
| 06/19/2015 | YAHX723 | OR | 1 | 392.2RG - State vehicle registration or License Plate violation | 0 | No | |

| VIN: 1XKYD49X3KJ220233 | | Unit: Truck Tractor | | Year: 2019 | | Make: KENWORTH | |
|------------------------|---------|---------------------|-------|------------------------------|----------|-----------------|-------------------|
| Crash Report No. | DOT | Date | State | Fatalities | Injuries | Tow Away | Vehicles Involved |
| CA2652500320 | 2592108 | 01/30/2025 | CA | 0 | 1 | Yes | 2 |
| DOT No: 2592108 | | Docket No: MC909350 | | Name: CELESTIAL TRUCKING INC | | Interstate: Yes | |



| Date | Unit License | Unit Lic State | Violation Unit | Violation Description | Severity | OOS | Citation |
|------------|--------------|----------------|----------------|---|----------|-----|----------|
| 01/30/2025 | YP16737 | CA | - | - | - | - | - |
| 01/20/2025 | YP16737 | CA | - | - | - | - | - |
| 11/20/2024 | YP16737 | CA | - | - | - | - | - |
| 09/27/2024 | YP16737 | CA | - | - | - | - | - |
| 08/05/2024 | YP16737 | CA | 1 | 393.47E - Clamp/Roto-Chamber type brake(s) out of adjustment | 4 | No | |
| 08/05/2024 | YP16737 | CA | 1 | 393.53B - Automatic brake adjuster CMV manufactured on or after 10/20/1994 - air brake | 4 | No | |
| 02/07/2024 | YP16737 | CA | - | - | - | - | - |
| 01/22/2024 | YP16737 | CA | - | - | - | - | - |
| 10/04/2023 | YP16737 | CA | 1 | 393.47E - Clamp/Roto-Chamber type brake(s) out of adjustment | 4 | No | |
| 10/04/2023 | YP16737 | CA | 1 | 393.53B - Automatic brake adjuster CMV manufactured on or after 10/20/1994 - air brake | 4 | No | |
| 10/04/2023 | YP16737 | CA | 1 | 396.3A1BOS - BRAKES OUT OF SERVICE: The number of defective brakes is equal to or greater than 20 percent of the service brakes on the vehicle or combination | 0 | Yes | |
| 01/12/2023 | YP16737 | CA | - | - | - | - | - |
| 11/02/2022 | YP16737 | CA | 1 | 392.2RG - State vehicle registration or License Plate violation | 0 | No | |
| 10/12/2022 | YP16737 | CA | - | - | - | - | - |

| DOT No: 53467 | | Docket No: MC138328 | | Name: WERNER ENTERPRISES INC | | Interstate: Yes | |
|---------------|--------------|---------------------|----------------|------------------------------|----------|-----------------|----------|
| Date | Unit License | Unit Lic State | Violation Unit | Violation Description | Severity | OOS | Citation |
| 08/05/2020 | W26321 | NE | - | - | - | - | - |
| 08/31/2019 | W26321 | NE | - | - | - | - | - |

| VIN: 1XKYD49X2GJ491498 | | Unit: Truck Tractor | | Year: 2016 | | Make: KENWORTH | |
|------------------------|--------------|---------------------|----------------|---|----------|-----------------|----------|
| DOT No: 2592108 | | Docket No: MC909350 | | Name: CELESTIAL TRUCKING INC | | Interstate: Yes | |
| Date | Unit License | Unit Lic State | Violation Unit | Violation Description | Severity | OOS | Citation |
| 01/28/2025 | YP29233 | CA | - | - | - | - | - |
| 10/15/2024 | YP29233 | CA | - | - | - | - | - |
| 10/01/2024 | YP29233 | CA | - | - | - | - | - |
| 09/24/2024 | YP29233 | CA | 1 | 393.9A - Inoperative required lamps | 2 | No | DA158608 |
| 09/15/2024 | YP29233 | CA | - | - | - | - | - |
| 07/23/2024 | YP29233 | CA | - | - | - | - | - |
| 06/05/2024 | YP29233 | CA | - | - | - | - | - |
| 06/27/2023 | YP29233 | CA | 1 | 393.207F - Air suspension pressure loss | 7 | Yes | |
| 06/27/2023 | YP29233 | CA | 1 | 396.3A1BL - Brake system pressure loss | 4 | No | |
| 02/07/2023 | YP29233 | CA | - | - | - | - | - |
| 02/01/2023 | YP29233 | CA | 1 | 396.3A1BL - Brake system pressure loss | 4 | No | |
| 06/09/2022 | YP29233 | CA | - | - | - | - | - |

| DOT No: 2160245 | | Docket No: MC750784 | | Name: BRISK CARRIERS INC | | Interstate: Yes | |
|-----------------|--------------|---------------------|----------------|--|----------|-----------------|----------|
| Date | Unit License | Unit Lic State | Violation Unit | Violation Description | Severity | OOS | Citation |
| 06/22/2021 | XP73444 | CA | 1 | 396.5BHWSLIW - Hubs - Wheel seal leaking - inner wheel | 2 | No | |
| 05/11/2021 | XP73444 | CA | - | - | - | - | - |
| 04/09/2021 | XP73444 | CA | - | - | - | - | - |
| 12/10/2020 | XP73444 | CA | D | 392.2LV - Lane Restriction violation | 3 | No | |
| 11/20/2020 | XP73444 | CA | - | - | - | - | - |
| 05/07/2020 | XP73444 | CA | - | - | - | - | - |
| 05/01/2020 | XP73444 | CA | 1 | 393.60C - Damaged or discolored windshield | 1 | No | CW719917 |
| 05/01/2020 | XP73444 | CA | 1 | 393.9A - Inoperative required lamps | 2 | No | |
| 02/23/2020 | XP73444 | CA | - | - | - | - | - |
| 01/28/2020 | XP73444 | CA | 1 | 392.2RG - State vehicle registration or License Plate violation | 0 | No | CW718870 |
| 01/28/2020 | XP73444 | CA | 1 | 395.26B - Motor carrier failed to ensure that the ELD automatically recorded the required data elements. | 1 | No | |

| DOT No: 70289 | | Docket No: MC119399 | | Name: CONTRACT FREIGHTERS INC | | Interstate: Yes | |
|---------------|--|---------------------|--|-------------------------------|--|-----------------|--|
|---------------|--|---------------------|--|-------------------------------|--|-----------------|--|



| Date | Unit License | Unit Lic State | Violation Unit | Violation Description | Severity | OOS | Citation |
|------------|--------------|----------------|----------------|---|----------|-----|----------|
| 02/16/2019 | 74AP8Z | MO | - | - | - | - | - |
| 07/31/2018 | 74AP8Z | MO | - | - | - | - | - |
| 12/04/2017 | 74AP8Z | MO | D | 392.2SLLS2 - State/Local Laws - Speeding 6-10 miles per hour over the speed limit | 4 | No | 8259483 |
| 11/28/2017 | 74AP8Z | MO | - | - | - | - | - |
| 11/27/2017 | 74AP8Z | MO | - | - | - | - | - |
| 09/08/2016 | 74AP8Z | MO | - | - | - | - | - |
| 05/13/2016 | 74AP8Z | MO | D | 392.2C - Failure to obey traffic control device | 5 | No | - |
| 06/24/2015 | 74AP8Z | MO | D | 392.2W - Size And Weight (§ 392.2w*) | 0 | No | - |

| | | | |
|-------------------------------|----------------------------|-------------------|-----------------------|
| VIN: 1XKYD49X6GJ478205 | Unit: Truck Tractor | Year: 2016 | Make: KENWORTH |
|-------------------------------|----------------------------|-------------------|-----------------------|

| | | | |
|------------------------|----------------------------|-------------------------------------|------------------------|
| DOT No: 2592108 | Docket No: MC909350 | Name: CELESTIAL TRUCKING INC | Interstate: Yes |
|------------------------|----------------------------|-------------------------------------|------------------------|

| Date | Unit License | Unit Lic State | Violation Unit | Violation Description | Severity | OOS | Citation |
|------------|--------------|----------------|----------------|--|----------|-----|----------|
| 12/17/2024 | XP95815 | CA | - | - | - | - | - |
| 08/09/2024 | XP95815 | CA | - | - | - | - | - |
| 07/31/2024 | XP95815 | CA | 1 | 390.21TA | 0 | No | RJ36334 |
| 07/31/2024 | XP95815 | CA | 1 | 390.21TB | 0 | No | RJ36334 |
| 07/31/2024 | XP95815 | CA | 1 | 392.2 - Operating a commercial motor vehicle not in accordance with the laws, ordinances, and regulations of the jurisdiction in which it is being operated - Unsafe Driving | 0 | No | - |
| 07/31/2024 | XP95815 | CA | 1 | 393.9H - Inoperative head lamps | 6 | No | - |
| 07/31/2024 | XP95815 | CA | 1 | 396.9D2 - Failure to correct defects noted on inspection report | 4 | No | RJ36334 |
| 04/04/2024 | XP95815 | CA | - | - | - | - | - |
| 05/31/2023 | XP95815 | CA | 1 | 390.21TB | 0 | No | - |
| 05/16/2023 | XP95815 | CA | 1 | 390.21TA | 0 | No | - |
| 05/16/2023 | XP95815 | CA | 1 | 390.21TB | 0 | No | - |
| 05/16/2023 | XP95815 | CA | 1 | 393.45 - Brake tubing and hose adequacy | 4 | Yes | - |
| 05/16/2023 | XP95815 | CA | 1 | 396.3A1BL - Brake system pressure loss | 4 | No | - |
| 12/09/2022 | XP95815 | CA | - | - | - | - | - |
| 11/08/2022 | XP95815 | CA | D | 391.41A - Driver not in possession of medical certificate | 1 | Yes | CW843342 |
| 09/13/2022 | XP95815 | CA | - | - | - | - | - |
| 08/25/2022 | XP95815 | CA | - | - | - | - | - |
| 08/23/2022 | XP95815 | CA | 1 | 392.2RG - State vehicle registration or License Plate violation | 0 | No | - |
| 08/23/2022 | XP95815 | CA | 1 | 393.47E - Clamp/Roto-Chamber type brake(s) out of adjustment | 4 | No | - |
| 08/23/2022 | XP95815 | CA | 1 | 393.53B - Automatic brake adjuster CMV manufactured on or after 10/20/1994 - air brake | 4 | No | - |
| 08/23/2022 | XP95815 | CA | 1 | 396.3A1BOS - BRAKES OUT OF SERVICE: The number of defective brakes is equal to or greater than 20 percent of the service brakes on the vehicle or combination | 0 | Yes | - |
| 08/23/2022 | XP95815 | CA | 1 | 392.2RG - State vehicle registration or License Plate violation | 0 | No | - |
| 08/23/2022 | XP95815 | CA | 1 | 393.53B - Automatic brake adjuster CMV manufactured on or after 10/20/1994 - air brake | 4 | No | - |
| 08/02/2022 | XP95815 | CA | 1 | 393.47E - Clamp/Roto-Chamber type brake(s) out of adjustment | 4 | No | - |
| 08/02/2022 | XP95815 | CA | 1 | 393.53B - Automatic brake adjuster CMV manufactured on or after 10/20/1994 - air brake | 4 | No | - |
| 08/02/2022 | XP95815 | CA | 1 | 396.3A1BOS - BRAKES OUT OF SERVICE: The number of defective brakes is equal to or greater than 20 percent of the service brakes on the vehicle or combination | 0 | Yes | - |
| 08/02/2022 | XP95815 | CA | - | - | - | - | - |
| 07/25/2022 | XP95815 | CA | 1 | 392.2RG - State vehicle registration or License Plate violation | 0 | No | CW844696 |
| 11/08/2021 | XP95815 | CA | 1 | 393.9 - Inoperative required lamps | 2 | No | - |
| 11/08/2021 | XP95815 | CA | 1 | 396.3A1 - Inspection/repair and maintenance parts and accessories | 2 | No | - |
| 10/05/2021 | XP95815 | CA | 1 | 392.2SLLWG3 - State/Local Laws - Excessive Weight - More Than 5000 Lbs Over On Allowable Gross Weight. | 0 | Yes | - |
| 10/05/2021 | XP95815 | CA | 1 | 393.47E - Clamp/Roto-Chamber type brake(s) out of adjustment | 4 | No | - |
| 10/05/2021 | XP95815 | CA | 1 | 393.53B - Automatic brake adjuster CMV manufactured on or after 10/20/1994 - air brake | 4 | No | - |

| | | | |
|----------------------|----------------------------|---|------------------------|
| DOT No: 54283 | Docket No: MC136818 | Name: SWIFT TRANSPORTATION CO OF ARIZONA LLC | Interstate: Yes |
|----------------------|----------------------------|---|------------------------|



| Date | Unit License | Unit Lic State | Violation Unit | Violation Description | Severity | OOS | Citation |
|------------|--------------|----------------|----------------|--|----------|-----|----------|
| 09/23/2018 | 2329997 | IN | - | - | - | - | - |
| 11/30/2017 | 2329997 | IN | - | - | - | - | - |
| 02/18/2017 | 2329997 | IN | 1 | 390.21A - Not Marked In Accordance With Regulations | 0 | No | - |
| 06/03/2016 | 2329997 | IN | D | 392.2SLLEWA1 - State/Local Laws - Excessive Weight - 1-2500 Lbs Over On An Axle/Axle Groups. | 0 | No | - |
| 05/12/2016 | 2329997 | IN | D | 392.2SLLEWA1 - State/Local Laws - Excessive Weight - 1-2500 Lbs Over On An Axle/Axle Groups. | 0 | No | - |
| 09/11/2015 | 2329997 | IN | - | - | - | - | - |
| 08/12/2015 | 2329997 | IN | - | - | - | - | - |

| VIN: 1FUJGEDV9DSBU6020 | | Unit: Truck Tractor | | Year: 2013 | | Make: FREIGHTLINER | |
|------------------------|--------|---------------------|-------|------------|----------|--------------------|-------------------|
| Crash Report No. | DOT | Date | State | Fatalities | Injuries | Tow Away | Vehicles Involved |
| CA3651800978 | 363648 | 05/18/2018 | CA | 0 | 1 | Yes | 2 |
| CA0008303062 | 363648 | 01/20/2017 | CA | 0 | 0 | Yes | 1 |

| DOT No: 2592108 | | Docket No: MC909350 | | Name: CELESTIAL TRUCKING INC | | Interstate: Yes | |
|-----------------|--------------|---------------------|----------------|---|----------|-----------------|----------|
| Date | Unit License | Unit Lic State | Violation Unit | Violation Description | Severity | OOS | Citation |
| 11/19/2024 | 9D65408 | CA | 1 | 393.45DBAAL - AIR BRAKE - AUDIBLE AIR LEAK AT OTHER THAN A PROPER CONNECTION. | 4 | Yes | DA158620 |
| 09/03/2024 | 9D65408 | CA | 1 | 393.95A - No/discharged/unsecured fire extinguisher | 2 | No | - |
| 09/03/2024 | 9D65408 | CA | 1 | 393.9A - Inoperative required lamps | 2 | No | - |
| 06/20/2024 | 9D65408 | CA | - | - | - | - | - |
| 08/04/2022 | 9D65408 | CA | - | - | - | - | - |
| 02/09/2021 | 9D65408 | CA | - | - | - | - | - |
| 10/15/2020 | 9D65408 | CA | - | - | - | - | - |

| DOT No: 3173155 | | Docket No: | | Name: HD TRANS LLC | | Interstate: No | |
|-----------------|--------------|----------------|----------------|-----------------------|----------|----------------|----------|
| Date | Unit License | Unit Lic State | Violation Unit | Violation Description | Severity | OOS | Citation |
| 12/11/2019 | 9D65408 | CA | - | - | - | - | - |
| 10/15/2019 | 9D65408 | CA | - | - | - | - | - |
| 04/16/2019 | 9D65408 | CA | - | - | - | - | - |

| DOT No: 2592108 | | Docket No: MC909350 | | Name: CELESTIAL TRUCKING INC | | Interstate: Yes | |
|-----------------|--------------|---------------------|----------------|------------------------------|----------|-----------------|----------|
| Date | Unit License | Unit Lic State | Violation Unit | Violation Description | Severity | OOS | Citation |
| 01/17/2019 | 9D65408 | CA | - | - | - | - | - |
| 09/07/2018 | 9D65408 | CA | - | - | - | - | - |

| DOT No: 363648 | | Docket No: MC222282 | | Name: CALIFORNIA SIERRA EXPRESS INC | | Interstate: Yes | |
|----------------|--------------|---------------------|----------------|--|----------|-----------------|----------|
| Date | Unit License | Unit Lic State | Violation Unit | Violation Description | Severity | OOS | Citation |
| 09/06/2017 | 2124437 | IN | D | 395.8E - False report of drivers record of duty status | 7 | No | CC55102 |
| 05/22/2017 | 2124437 | IN | - | - | - | - | - |
| 11/14/2015 | 2124437 | IN | - | - | - | - | - |

| DOT No: 143259 | | Docket No: MC688918 | | Name: SLAKEY BROTHERS INC | | Interstate: Yes | |
|----------------|--------------|---------------------|----------------|---------------------------|----------|-----------------|----------|
| Date | Unit License | Unit Lic State | Violation Unit | Violation Description | Severity | OOS | Citation |
| 06/26/2015 | 2124437 | IN | - | - | - | - | - |

| DOT No: 125550 | | Docket No: MC79658 | | Name: ATLAS VAN LINES INC | | Interstate: Yes | |
|----------------|--------------|--------------------|----------------|---------------------------|----------|-----------------|----------|
| Date | Unit License | Unit Lic State | Violation Unit | Violation Description | Severity | OOS | Citation |
| 07/17/2014 | 2124437 | IN | - | - | - | - | - |

| VIN: 1XKYD49X9HJ139505 | | Unit: Truck Tractor | | Year: 2017 | | Make: KENWORTH | |
|------------------------|--|---------------------|--|------------------------------|--|-----------------|--|
| DOT No: 2592108 | | Docket No: MC909350 | | Name: CELESTIAL TRUCKING INC | | Interstate: Yes | |



| Date | Unit License | Unit Lic State | Violation Unit | Violation Description | Severity | OOS | Citation |
|------------|--------------|----------------|----------------|--|----------|-----|----------|
| 11/19/2024 | YP02237 | CA | - | - | - | - | - |
| 09/12/2024 | YP02237 | CA | - | - | - | - | - |
| 06/21/2024 | YP02237 | CA | - | - | - | - | - |
| 03/15/2024 | YP02237 | CA | 1 | 393.47E - Clamp/Roto-Chamber type brake(s) out of adjustment | 4 | No | - |
| 03/15/2024 | YP02237 | CA | 1 | 393.53B - Automatic brake adjuster CMV manufactured on or after 10/20/1994 - air brake | 4 | No | - |
| 03/15/2024 | YP02237 | CA | 1 | 396.5B - Oil and/or grease leak | 3 | No | - |
| 02/01/2024 | YP02237 | CA | - | - | - | - | - |
| 06/10/2022 | YP02237 | CA | - | - | - | - | - |
| 06/10/2022 | YP02237 | CA | - | - | - | - | - |
| 08/23/2021 | YP02237 | CA | 1 | 396.3A1BL - Brake system pressure loss | 4 | No | - |
| 03/11/2021 | YP02237 | CA | - | - | - | - | - |
| 03/10/2021 | YP02237 | CA | - | - | - | - | - |

DOT No: 53467 Docket No: MC138328 Name: WERNER ENTERPRISES INC Interstate: Yes

| Date | Unit License | Unit Lic State | Violation Unit | Violation Description | Severity | OOS | Citation |
|------------|--------------|----------------|----------------|-----------------------|----------|-----|----------|
| 09/20/2019 | W22233 | NE | - | - | - | - | - |
| 03/13/2018 | W22233 | NE | - | - | - | - | - |
| 05/30/2017 | W22233 | NE | - | - | - | - | - |

VIN: 1XKYD49X7JJ108565 Unit: Truck Tractor Year: 2018 Make: KENWORTH

DOT No: 2592108 Docket No: MC909350 Name: CELESTIAL TRUCKING INC Interstate: Yes

| Date | Unit License | Unit Lic State | Violation Unit | Violation Description | Severity | OOS | Citation |
|------------|--------------|----------------|----------------|---|----------|-----|----------|
| 11/05/2024 | YP02238 | CA | - | - | - | - | - |
| 04/22/2024 | YP02238 | CA | - | - | - | - | - |
| 03/29/2024 | YP02238 | CA | 1 | 392.2SLEWG1 - State/Local Laws - Excessive Weight - 1-2500 Lbs Over On Allowable Gross Weight. | 0 | No | - |
| 02/08/2024 | YP02238 | CA | D | 392.2DIM - Dimension Violation (Width / Height / Length) | 0 | No | - |
| 12/08/2023 | YP02238 | CA | 1 | 396.3A1 - Inspection/repair and maintenance parts and accessories | 2 | No | - |
| 10/23/2023 | YP02238 | CA | - | - | - | - | - |
| 02/28/2023 | YP2238 | CA | - | - | - | - | - |
| 06/23/2022 | YP02238 | CA | - | - | - | - | - |
| 02/23/2022 | YP022387 | CA | - | - | - | - | - |
| 12/29/2021 | YP02238 | CA | - | - | - | - | - |
| 12/20/2021 | YP02238 | CA | D | 392.2H - State/Local Hours-of-Service (HOS) | 7 | No | - |
| 08/04/2021 | YP02238 | CA | 1 | 393.47E - Clamp/Roto-Chamber type brake(s) out of adjustment | 4 | No | - |
| 08/04/2021 | YP02238 | CA | 1 | 393.53B - Automatic brake adjuster CMV manufactured on or after 10/20/1994 - air brake | 4 | No | - |
| 08/04/2021 | YP02238 | CA | 1 | 396.3A1BOS - BRAKES OUT OF SERVICE: The number of defective brakes is equal to or greater than 20 percent of the service brakes on the vehicle or combination | 0 | Yes | - |
| 08/03/2021 | YP02238 | CA | - | - | - | - | - |
| 06/16/2021 | YP02238 | CA | 1 | 393.47A - Inadequate brakes for safe stopping | 4 | Yes | - |
| 06/16/2021 | YP02238 | CA | 1 | 393.47E - Clamp/Roto-Chamber type brake(s) out of adjustment | 4 | No | - |
| 06/16/2021 | YP02238 | CA | 1 | 393.53B - Automatic brake adjuster CMV manufactured on or after 10/20/1994 - air brake | 4 | No | - |
| 06/16/2021 | YP02238 | CA | 1 | 396.3A1BOS - BRAKES OUT OF SERVICE: The number of defective brakes is equal to or greater than 20 percent of the service brakes on the vehicle or combination | 0 | Yes | - |

DOT No: 53467 Docket No: MC138328 Name: WERNER ENTERPRISES INC Interstate: Yes

| Date | Unit License | Unit Lic State | Violation Unit | Violation Description | Severity | OOS | Citation |
|------------|--------------|----------------|----------------|--|----------|-----|----------|
| 07/19/2020 | W24420 | NE | D | 392.2SLLS3 - State/Local Laws - Speeding 11-14 miles per hour over the speed limit | 7 | No | - |
| 10/07/2019 | W24420 | NE | - | - | - | - | - |
| 08/10/2017 | TEMP | NE | - | - | - | - | - |

VIN: 1XKYD49X2GJ101306 Unit: Truck Tractor Year: 2016 Make: KENWORTH

| Crash Report No. | DOT | Date | State | Fatalities | Injuries | Tow Away | Vehicles Involved |
|------------------|-------|------------|-------|------------|----------|----------|-------------------|
| ILX001366885 | 46749 | 11/14/2018 | IL | 0 | 0 | Yes | 2 |
| FL8521359805 | 46749 | 12/17/2015 | FL | 0 | 3 | Yes | 3 |



| DOT No: 2592108 | | Docket No: MC909350 | | Name: CELESTIAL TRUCKING INC | | Interstate: Yes | |
|-----------------|--------------|---------------------|----------------|--|----------|-----------------|----------|
| Date | Unit License | Unit Lic State | Violation Unit | Violation Description | Severity | OOS | Citation |
| 10/22/2024 | XP88388 | CA | 1 | 393.45DB - AIR BRAKE - AUDIBLE AIR LEAK AT A PROPER CONNECTION. | 4 | No | |
| 10/22/2024 | XP88388 | CA | 1 | 396.3A1BALAC - BRAKE - AUDIBLE AIR LEAK FROM A BRAKE CHAMBER | 4 | No | |
| 08/02/2024 | XP88388 | CA | - | - | - | - | - |
| 07/25/2024 | XP88388 | CA | - | - | - | - | - |
| 03/07/2024 | XP88388 | CA | D | 391.41A - Driver not in possession of medical certificate | 1 | Yes | KB18576 |
| 03/07/2024 | XP88388 | CA | D | 392.2 - Operating a commercial motor vehicle not in accordance with the laws, ordinances, and regulations of the jurisdiction in which it is being operated - Unsafe Driving | 0 | No | KB18576 |
| 03/07/2024 | XP88388 | CA | D | 395.8F01 - Drivers record of duty status not current | 5 | No | |
| 03/30/2023 | XP88388 | CA | - | - | - | - | - |
| 03/09/2023 | XP88388 | CA | - | - | - | - | - |
| 02/17/2023 | XP88388 | CA | - | - | - | - | - |
| 09/16/2022 | XP88388 | CA | 1 | 393.9 - Inoperative required lamps | 2 | No | |
| 08/04/2022 | XP88388 | CA | - | - | - | - | - |
| 07/12/2022 | XP88388 | CA | - | - | - | - | - |
| 03/02/2022 | XP88388 | CA | - | - | - | - | - |
| 02/01/2022 | XP88388 | CA | 1 | 393.75A3 - Tire -flat and/or audible air leak | 8 | Yes | |
| 02/01/2022 | XP88388 | CA | 1 | 393.9TS - Inoperative turn signal | 6 | No | |

| DOT No: 46749 | | Docket No: MC111310 | | Name: MILLIS TRANSFER LLC | | Interstate: Yes | |
|---------------|--------------|---------------------|----------------|---------------------------|----------|-----------------|----------|
| Date | Unit License | Unit Lic State | Violation Unit | Violation Description | Severity | OOS | Citation |
| 06/20/2019 | 35281X | WI | - | - | - | - | - |
| 05/08/2019 | 35281X | WI | - | - | - | - | - |

| | | | |
|-------------------------------|----------------------------|-------------------|-----------------------|
| VIN: 1XKYD49X4KJ220189 | Unit: Truck Tractor | Year: 2019 | Make: KENWORTH |
|-------------------------------|----------------------------|-------------------|-----------------------|

| DOT No: 2592108 | | Docket No: MC909350 | | Name: CELESTIAL TRUCKING INC | | Interstate: Yes | |
|-----------------|--------------|---------------------|----------------|---|----------|-----------------|----------|
| Date | Unit License | Unit Lic State | Violation Unit | Violation Description | Severity | OOS | Citation |
| 10/15/2024 | YP16589 | CA | - | - | - | - | - |
| 07/22/2024 | YP16589 | CA | D | 392.2DIM - Dimension Violation (Width / Height / Length) | 0 | No | |
| 03/25/2024 | YP16589 | CA | - | - | - | - | - |
| 05/18/2023 | YP16589 | CA | 1 | 396.3A1 - Inspection/repair and maintenance parts and accessories | 2 | No | |
| 03/30/2023 | YP16589 | CA | - | - | - | - | - |
| 03/07/2023 | YP16589 | CA | - | - | - | - | - |
| 01/03/2023 | YP16589 | CA | 1 | 393.47E - Clamp/Roto-Chamber type brake(s) out of adjustment | 4 | No | |
| 01/03/2023 | YP16589 | CA | 1 | 393.53B - Automatic brake adjuster CMV manufactured on or after 10/20/1994 - air brake | 4 | No | |
| 01/03/2023 | YP16589 | CA | 1 | 396.3A1BOS - BRAKES OUT OF SERVICE: The number of defective brakes is equal to or greater than 20 percent of the service brakes on the vehicle or combination | 0 | Yes | |
| 06/23/2022 | YP16589 | CA | 1 | 393.45B2PC - Brake Hose or Tubing Chafing and/or Kinking - Connection to Power Unit | 4 | No | |
| 06/07/2022 | YP16589 | CA | 1 | 393.45 - Brake tubing and hose adequacy | 4 | Yes | DA243917 |
| 06/07/2022 | YP16589 | CA | D | 392.2H - State/Local Hours-of-Service (HOS) | 7 | No | WARNING |
| 09/19/2021 | YP16589 | CA | - | - | - | - | - |
| 09/02/2021 | YP16589 | CA | - | - | - | - | - |
| 05/26/2021 | YP16589 | CA | 1 | 393.47E - Clamp/Roto-Chamber type brake(s) out of adjustment | 4 | No | |
| 05/26/2021 | YP16589 | CA | 1 | 393.53B - Automatic brake adjuster CMV manufactured on or after 10/20/1994 - air brake | 4 | No | |

| DOT No: 53467 | | Docket No: MC138328 | | Name: WERNER ENTERPRISES INC | | Interstate: Yes | |
|---------------|--------------|---------------------|----------------|------------------------------|----------|-----------------|----------|
| Date | Unit License | Unit Lic State | Violation Unit | Violation Description | Severity | OOS | Citation |
| 07/14/2020 | W26877 | NE | - | - | - | - | - |
| 01/02/2019 | W26877 | NE | - | - | - | - | - |
| 07/16/2018 | W26877 | NE | - | - | - | - | - |

| | | | |
|-------------------------------|----------------------------|-------------------|--------------------|
| VIN: 4V4NC9THXFN185743 | Unit: Truck Tractor | Year: 2015 | Make: VOLVO |
|-------------------------------|----------------------------|-------------------|--------------------|

| DOT No: 2592108 | | Docket No: MC909350 | | Name: CELESTIAL TRUCKING INC | | Interstate: Yes | |
|-----------------|--|---------------------|--|------------------------------|--|-----------------|--|
|-----------------|--|---------------------|--|------------------------------|--|-----------------|--|



| Date | Unit License | Unit Lic State | Violation Unit | Violation Description | Severity | OOS | Citation |
|------------------------|--------------|-----------------------------|----------------|---|----------|------------------------|----------|
| 08/13/2024 | YP02232 | CA | - | - | - | - | - |
| DOT No: 3533825 | | Docket No: MC1177401 | | Name: SKD TRANSPORT INC | | Interstate: Yes | |
| Date | Unit License | Unit Lic State | Violation Unit | Violation Description | Severity | OOS | Citation |
| 06/15/2021 | YP02232 | CA | D | 392.2H - State/Local Hours-of-Service (HOS) | 7 | No | JH67453 |
| DOT No: 77890 | | Docket No: MC113325 | | Name: SLAY TRANSPORTATION CO INC | | Interstate: Yes | |
| Date | Unit License | Unit Lic State | Violation Unit | Violation Description | Severity | OOS | Citation |
| 10/09/2019 | 2578025 | IN | - | - | - | - | - |
| 10/09/2018 | 2578025 | IN | - | - | - | - | - |
| 07/12/2016 | R064669 | TX | - | - | - | - | - |
| 04/11/2016 | R064669 | TX | 1 | 393.95A - No/discharged/unsecured fire extinguisher | 2 | No | - |
| 07/28/2015 | R106406 | TX | - | - | - | - | - |
| 11/15/2014 | R064669 | TX | D | 395.15G - On-board recording device information not available | 1 | No | - |

| VIN: 1XKWP40X4KR244621 | | Unit: Truck Tractor | | Year: 2019 | Make: KENWORTH | | |
|------------------------|--------------|-----------------------------|----------------|---|----------------|------------------------|------------|
| DOT No: 2626357 | | Docket No: MC1439060 | | Name: JULIO AYON | | Interstate: Yes | |
| Date | Unit License | Unit Lic State | Violation Unit | Violation Description | Severity | OOS | Citation |
| 11/08/2024 | YP63044 | CA | 1 | 392.2SLLEQP | 0 | No | RP65725 |
| 11/08/2024 | YP63044 | CA | 1 | 392.2SLLSR | 0 | No | RP65725 |
| 11/08/2024 | YP63044 | CA | D | 392.2SLLTL | 0 | No | WARNING |
| 11/08/2024 | YP63044 | CA | D | 395.8A1HOSP - HOS (PROPERTY) - FAILING TO HAVE A RECORD OF DUTY STATUS USING THE METHOD PRESCRIBED. | 5 | Yes | WARNING |
| DOT No: 2592108 | | Docket No: MC909350 | | Name: CELESTIAL TRUCKING INC | | Interstate: Yes | |
| Date | Unit License | Unit Lic State | Violation Unit | Violation Description | Severity | OOS | Citation |
| 07/17/2024 | YP63044 | CA | - | - | - | - | - |
| DOT No: 3416846 | | Docket No: MC1554552 | | Name: VB3 LLC | | Interstate: Yes | |
| Date | Unit License | Unit Lic State | Violation Unit | Violation Description | Severity | OOS | Citation |
| 08/28/2020 | A026732 | UT | - | - | - | - | - |
| DOT No: 2268133 | | Docket No: MC934826 | | Name: JM MASCARO LIVESTOCK LLC | | Interstate: Yes | |
| Date | Unit License | Unit Lic State | Violation Unit | Violation Description | Severity | OOS | Citation |
| 09/18/2019 | A028295 | UT | D | 392.2W - Size And Weight (\$ 392.2w*) | 0 | No | C193000609 |
| 03/04/2019 | A028295 | UT | - | - | - | - | - |
| 12/11/2018 | A028295 | UT | D | 392.2C - Failure to obey traffic control device | 5 | No | - |
| 12/11/2018 | A028295 | UT | D | 392.2SLLLEWG1 - State/Local Laws - Excessive Weight - 1-2500 Lbs Over On Allowable Gross Weight. | 0 | No | - |
| 06/29/2018 | Q0079 | OR | - | - | - | - | - |

| VIN: 1XKYD49X0KJ221047 | | Unit: Truck Tractor | | Year: 2019 | Make: KENWORTH | | |
|------------------------|--------------|----------------------------|----------------|---|----------------|------------------------|----------|
| DOT No: 2592108 | | Docket No: MC909350 | | Name: CELESTIAL TRUCKING INC | | Interstate: Yes | |
| Date | Unit License | Unit Lic State | Violation Unit | Violation Description | Severity | OOS | Citation |
| 03/22/2024 | YP16738 | CA | - | - | - | - | - |
| 06/22/2023 | YP16738 | CA | - | - | - | - | - |
| 01/24/2023 | YP16738 | CA | 1 | 393.83H - Exhaust system not securely fastened | 1 | No | - |
| 01/24/2023 | YP16738 | CA | 1 | 396.3A1 - Inspection/repair and maintenance parts and accessories | 2 | No | - |
| 02/10/2022 | YP16738 | CA | - | - | - | - | - |
| 12/23/2021 | YP16738 | CA | - | - | - | - | - |

| VIN: 1XKYD49X2KJ220174 | | Unit: Truck Tractor | | Year: 2019 | Make: KENWORTH | | |
|------------------------|--|-----------------------------|--|--|----------------|------------------------|--|
| DOT No: 3801082 | | Docket No: MC1368178 | | Name: ALWAYS DISPATCHING AND TRUCKING | | Interstate: Yes | |



| Date | Unit License | Unit Lic State | Violation Unit | Violation Description | Severity | OOS | Citation |
|------------|--------------|----------------|----------------|---|----------|-----|----------|
| 11/21/2024 | BECN88 | CO | 1 | 393.45B2HTD - AIR BRAKE - HOSE/TUBING DAMAGE EXTENDING THROUGH THE OUTER REINFORCEMENT PLY. | 4 | Yes | |
| 11/21/2024 | BECN88 | CO | 1 | 393.95A4EENA - EMERGENCY EQUIPMENT - FIRE EXTINGUISHERS - NOT READILY ACCESSIBLE. | 2 | No | |
| 11/21/2024 | BECN88 | CO | 1 | 396.3A1BALR - AIR BRAKE - FAILS AIR LOSS RATE TEST. | 4 | Yes | |
| 11/21/2024 | BECN88 | CO | D | 392.8D - DRIVER - FAILED TO INSPECT /USE EMERGENCY EQUIPMENT. | 2 | No | |

DOT No: 2574054 Docket No: MC900040 Name: HIGHLAND DALLAS FREIGHT INC Interstate: Yes

| Date | Unit License | Unit Lic State | Violation Unit | Violation Description | Severity | OOS | Citation |
|------------|--------------|----------------|----------------|---|----------|-----|------------------|
| 07/19/2024 | BECN88 | CO | D | 395.24 - HOS (ELD) - ELD FORM AND MANNER | 1 | No | |
| 05/18/2024 | BECN88 | CO | 1 | 393.60D - Glazing permits less than 70 percent of light | 1 | No | 1HOF2405182 0101 |

DOT No: 2592108 Docket No: MC909350 Name: CELESTIAL TRUCKING INC Interstate: Yes

| Date | Unit License | Unit Lic State | Violation Unit | Violation Description | Severity | OOS | Citation |
|------------|--------------|----------------|----------------|---|----------|-----|----------|
| 04/20/2023 | YP35933 | CA | 1 | 393.205C - Wheel fasteners loose and/or missing | 2 | No | |
| 04/20/2023 | YP35933 | CA | 1 | 393.45 - Brake tubing and hose adequacy | 4 | Yes | |
| 04/20/2023 | YP35933 | CA | D | 383.23A2R - Operating a CMV without a valid CDL: Violation of air brake restriction | 8 | Yes | |
| 03/28/2023 | YP35933 | CA | 1 | 393.95A - No/discharged/unsecured fire extinguisher | 2 | No | |
| 03/28/2023 | YP35933 | CA | 1 | 393.95F - No / insufficient warning devices | 2 | No | |
| 08/22/2022 | YP35933 | CA | - | - | - | - | - |
| 07/13/2022 | YP35933 | CA | 1 | 393.207F - Air suspension pressure loss | 7 | Yes | |

DOT No: 53467 Docket No: MC138328 Name: WERNER ENTERPRISES INC Interstate: Yes

| Date | Unit License | Unit Lic State | Violation Unit | Violation Description | Severity | OOS | Citation |
|------------|--------------|----------------|----------------|--|----------|-----|----------|
| 03/25/2021 | W26531 | NE | - | - | - | - | - |
| 10/12/2020 | W26531 | NE | - | - | - | - | - |
| 09/26/2020 | W26531 | NE | - | - | - | - | - |
| 12/08/2018 | W26531 | NE | 1 | 393.203 - Cab/body parts requirements violations | 2 | No | |
| 08/27/2018 | W26531 | NE | - | - | - | - | - |

VIN: 4V4NC9EG4EN166950 Unit: Truck Tractor Year: 2014 Make: VOLVO

DOT No: 3636831 Docket No: MC1248201 Name: COMPASSION TRUCKING INC Interstate: Yes

| Date | Unit License | Unit Lic State | Violation Unit | Violation Description | Severity | OOS | Citation |
|------------|--------------|----------------|----------------|-----------------------|----------|-----|----------|
| 02/24/2025 | 9G07821 | CA | - | - | - | - | - |
| 01/28/2025 | 9G07821 | CA | - | - | - | - | - |
| 01/27/2025 | 9G07821 | CA | - | - | - | - | - |
| 01/23/2025 | 9G07821 | CA | - | - | - | - | - |
| 12/23/2024 | 9G07821 | CA | - | - | - | - | - |
| 12/12/2024 | 9G07821 | CA | - | - | - | - | - |
| 10/30/2024 | 9G07821 | CA | - | - | - | - | - |
| 09/25/2024 | 9G07821 | CA | - | - | - | - | - |

DOT No: 3876802 Docket No: MC1424208 Name: BELIEVE IN TRUCKING INC Interstate: No

| Date | Unit License | Unit Lic State | Violation Unit | Violation Description | Severity | OOS | Citation |
|------------|--------------|----------------|----------------|--|----------|-----|----------|
| 06/12/2024 | 9G07821 | CA | - | - | - | - | - |
| 03/21/2024 | 9G07821 | CA | 1 | 396.17C - Operating a CMV without proof of a periodic inspection | 4 | No | |
| 07/14/2023 | 9G07821 | CA | D | 395.8F01 - Drivers record of duty status not current | 5 | No | |
| 04/20/2023 | 9G07821 | CA | - | - | - | - | - |
| 04/20/2023 | 9G07821 | CA | 1 | 396.5BHWSLIW - Hubs - Wheel seal leaking - inner wheel | 2 | Yes | |
| 10/11/2022 | 9G07821 | CA | 1 | 393.45B2 - Failing to secure brake hose/tubing against mechanical damage | 4 | No | |
| 10/11/2022 | 9G07821 | CA | 1 | 393.95A - No/discharged/unsecured fire extinguisher | 2 | No | |
| 10/11/2022 | 9G07821 | CA | 1 | 393.95F - No / insufficient warning devices | 2 | No | |
| 07/09/2022 | 9G07821 | CA | - | - | - | - | - |

DOT No: 2592108 Docket No: MC909350 Name: CELESTIAL TRUCKING INC Interstate: Yes



| Date | Unit License | Unit Lic State | Violation Unit | Violation Description | Severity | OOS | Citation |
|-----------------------|--------------|----------------------------|----------------|---|----------|------------------------|----------|
| 02/28/2022 | YP47249 | CA | 1 | 393.47B - Mismatched brake chambers on same axle | 4 | Yes | |
| 02/25/2022 | YP47249 | CA | - | - | - | - | - |
| 02/17/2022 | YP47249 | CA | - | - | - | - | - |
| DOT No: 850881 | | Docket No: MC375112 | | Name: FOURWAY TRUCKING INC | | Interstate: Yes | |
| Date | Unit License | Unit Lic State | Violation Unit | Violation Description | Severity | OOS | Citation |
| 10/26/2021 | 9F21809 | CA | - | - | - | - | - |
| 10/05/2021 | 9F21809 | CA | 1 | 393.9TS - Inoperative turn signal | 6 | No | CW950903 |
| 10/05/2021 | 9F21809 | CA | 1 | 396.3A1BL - Brake system pressure loss | 4 | No | |
| 12/24/2020 | 9F21809 | CA | 1 | 393.95A - No/discharged/unsecured fire extinguisher | 2 | No | |
| 12/24/2020 | 9F21809 | CA | 1 | 396.3A1BL - Brake system pressure loss | 4 | No | |
| 12/11/2020 | 9F21809 | CA | 1 | 392.2SLLEWA2 - State/Local Laws - Excessive Weight - 2501-5000 Lbs Over On An Axle/Axle Groups. | 0 | No | JH66430 |
| 05/10/2019 | 9F21809 | CA | - | - | - | - | - |
| 12/17/2015 | 9F21809 | CA | - | - | - | - | - |
| 01/02/2015 | NONE/NEW | CA | - | - | - | - | - |

VIN: 1XP4D49X6CD161252 Unit: Straight Truck Year: 2012 Make: PETERBILT

DOT No: 2865991 Docket No: Name: S & B TRUCKING SERVICES INC Interstate: No

| Date | Unit License | Unit Lic State | Violation Unit | Violation Description | Severity | OOS | Citation |
|------------|--------------|----------------|----------------|--|----------|-----|----------|
| 07/18/2022 | 51993U2 | CA | - | - | - | - | - |
| 05/10/2022 | 51993U2 | CA | 1 | 392.2 - Operating a commercial motor vehicle not in accordance with the laws, ordinances, and regulations of the jurisdiction in which it is being operated - Unsafe Driving | 0 | No | |

DOT No: 3074574 Docket No: Name: ZAPATAS TRANS INC Interstate: No

| Date | Unit License | Unit Lic State | Violation Unit | Violation Description | Severity | OOS | Citation |
|------------|--------------|----------------|----------------|---|----------|-----|----------|
| 06/18/2018 | WP87446 | CA | 1 | 392.2AU - State Operating Authority Violation | 0 | No | |

DOT No: 2592108 Docket No: MC909350 Name: CELESTIAL TRUCKING INC Interstate: Yes

| Date | Unit License | Unit Lic State | Violation Unit | Violation Description | Severity | OOS | Citation |
|------------|--------------|----------------|----------------|--|----------|-----|----------|
| 06/14/2018 | WP87446 | CA | 1 | 392.2 - Operating a commercial motor vehicle not in accordance with the laws, ordinances, and regulations of the jurisdiction in which it is being operated - Unsafe Driving | 0 | No | |
| 06/14/2018 | WP87446 | CA | 1 | 392.2AU - State Operating Authority Violation | 0 | No | |
| 06/14/2018 | WP87446 | CA | 1 | 393.9A - Inoperative required lamps | 2 | No | |
| 02/08/2018 | WP87446 | CA | - | - | - | - | - |
| 11/10/2017 | WP87446 | CA | - | - | - | - | - |
| 11/09/2017 | WP87446 | CA | - | - | - | - | - |
| 10/25/2017 | WP87446 | CA | D | 392.2SLLS1 - State/Local Laws - Speeding 1-5 Miles Per Hour Over The Speed Limit | 0 | No | |
| 01/24/2017 | WP87446 | CA | - | - | - | - | - |
| 11/23/2016 | WP87446 | CA | - | - | - | - | - |

DOT No: 53467 Docket No: MC138328 Name: WERNER ENTERPRISES INC Interstate: Yes

| Date | Unit License | Unit Lic State | Violation Unit | Violation Description | Severity | OOS | Citation |
|------------|--------------|----------------|----------------|--|----------|-----|----------|
| 07/02/2015 | 169633 | NE | 1 | 393.203C - Hood not securely fastened | 2 | No | |
| 02/10/2015 | 169633 | NE | - | - | - | - | - |
| 10/14/2013 | 169633 | NE | D | 392.2DIM - Dimension Violation (Width / Height / Length) | 0 | No | W440358 |

VIN: 1FUJGLBG7BSAW4261 Unit: Truck Tractor Year: 2011 Make: FREIGHTLINER

DOT No: 3071148 Docket No: MC1074667 Name: PP BROTHERS INC Interstate: Yes



| Date | Unit License | Unit Lic State | Violation Unit | Violation Description | Severity | OOS | Citation |
|------------------------|--------------|----------------------------|----------------|--|----------|------------------------|--------------|
| 08/09/2022 | 9F89133 | CA | - | - | - | - | - |
| 06/23/2022 | 9F89133 | CA | - | - | - | - | - |
| 06/16/2022 | 9F89133 | CA | - | - | - | - | - |
| 03/18/2022 | 9F89133 | CA | - | - | - | - | - |
| 12/07/2021 | 9F89133 | CA | - | - | - | - | - |
| 07/23/2021 | 9F89133 | CA | - | - | - | - | - |
| 04/30/2021 | 9F89133 | CA | D | 392.2DL - Miscellaneous Drivers License Violation | 0 | Yes | |
| 11/17/2020 | 9F89133 | CA | 1 | 392.2 - Operating a commercial motor vehicle not in accordance with the laws, ordinances, and regulations of the jurisdiction in which it is being operated - Unsafe Driving | 0 | No | |
| 09/15/2020 | 9F89133 | CA | - | - | - | - | - |
| 02/07/2020 | 9F89133 | CA | - | - | - | - | - |
| DOT No: 436112 | | Docket No: MC240220 | | Name: GSC LOGISTICS INC | | Interstate: Yes | |
| Date | Unit License | Unit Lic State | Violation Unit | Violation Description | Severity | OOS | Citation |
| 10/16/2019 | 9F89133 | CA | - | - | - | - | - |
| 05/23/2019 | 9F89133 | CA | - | - | - | - | - |
| 05/22/2019 | 9F89133 | CA | 1 | 393.83A - Exhaust system location | 1 | No | ***VERBAL*** |
| 05/08/2019 | 9F89133 | CA | - | - | - | - | - |
| 11/26/2018 | 9F89133 | CA | - | - | - | - | - |
| 11/26/2018 | 9F89133 | CA | - | - | - | - | - |
| 06/20/2018 | WP73034 | CA | 1 | 392.2RG - State vehicle registration or License Plate violation | 0 | No | YES |
| 06/14/2018 | WP73034 | CA | 1 | 376.11D1 - Lease or rental agreement not on board leased or rented CMV | 0 | No | |
| 06/14/2018 | WP73034 | CA | 1 | 393.75C - Tire -other tread depth less than 2/32 of inch | 8 | No | |
| DOT No: 2592108 | | Docket No: MC909350 | | Name: CELESTIAL TRUCKING INC | | Interstate: Yes | |
| Date | Unit License | Unit Lic State | Violation Unit | Violation Description | Severity | OOS | Citation |
| 03/16/2018 | WP73034 | CA | - | - | - | - | - |
| 12/14/2017 | WP73034 | CA | 1 | 396.3A1BOS - BRAKES OUT OF SERVICE: The number of defective brakes is equal to or greater than 20 percent of the service brakes on the vehicle or combination | 0 | Yes | |
| 09/14/2017 | WP73034 | CA | - | - | - | - | - |
| 06/27/2017 | WP73034 | CA | 1 | 392.2 - Operating a commercial motor vehicle not in accordance with the laws, ordinances, and regulations of the jurisdiction in which it is being operated - Unsafe Driving | 0 | No | |
| 06/06/2017 | WP73034 | CA | - | - | - | - | - |
| 05/09/2017 | WP73034 | CA | 1 | 390.21A - Not Marked In Accordance With Regulations | 0 | No | SE |
| 05/09/2017 | WP73034 | CA | 1 | 393.95A - No/discharged/unsecured fire extinguisher | 2 | No | |
| 05/09/2017 | WP73034 | CA | D | 395.8E - False report of drivers record of duty status | 7 | No | |
| 02/02/2017 | WP73034 | CA | - | - | - | - | - |
| 01/05/2017 | WP73034 | CA | - | - | - | - | - |
| 12/28/2016 | WP73034 | CA | 1 | 393.9A - Inoperative required lamps | 2 | No | |
| 07/29/2016 | WP73034 | CA | 1 | 393.95A - No/discharged/unsecured fire extinguisher | 2 | No | |
| 02/04/2016 | WP73034 | CA | - | - | - | - | - |
| 01/15/2016 | WP73034 | CA | 1 | 392.2 - Operating a commercial motor vehicle not in accordance with the laws, ordinances, and regulations of the jurisdiction in which it is being operated - Unsafe Driving | 0 | No | WARNING |
| 01/15/2016 | WP73034 | CA | 1 | 393.95A - No/discharged/unsecured fire extinguisher | 2 | No | WARNING |
| 01/15/2016 | WP73034 | CA | 1 | 396.3A1 - Inspection/repair and maintenance parts and accessories | 2 | No | WARNING |
| 01/13/2016 | WP73034 | CA | - | - | - | - | - |
| 01/08/2016 | WP73034 | CA | - | - | - | - | - |
| 12/31/2015 | WP73034 | CA | 1 | 393.45 - Brake tubing and hose adequacy | 4 | No | OR |
| 12/31/2015 | WP73034 | CA | 1 | 393.95F - No / insufficient warning devices | 2 | No | OR |
| 12/31/2015 | WP73034 | CA | 1 | 396.3A1 - Inspection/repair and maintenance parts and accessories | 2 | No | OR |
| DOT No: 74432 | | Docket No: MC103798 | | Name: MARTEN TRANSPORT LTD | | Interstate: Yes | |



| Date | Unit License | Unit Lic State | Violation Unit | Violation Description | Severity | OOS | Citation |
|------------|--------------|----------------|----------------|--|----------|-----|----------|
| 06/24/2015 | 1185639 | IN | 1 | 393.45B2 - Failing to secure brake hose/tubing against mechanical damage | 4 | No | |
| 03/11/2015 | 1185639 | IN | - | - | - | - | - |
| 12/16/2014 | 1185639 | IN | - | - | - | - | - |
| 03/12/2014 | 1185639 | IN | D | 392.2SLLEWA1 - State/Local Laws - Excessive Weight - 1-2500 Lbs Over On An Axle/Axle Groups. | 0 | No | |
| 02/13/2014 | 1185639 | IN | - | - | - | - | - |
| 12/11/2013 | 1185639 | IN | D | 392.22A - Failing to use hazard warning flashers | 1 | No | |
| 12/11/2013 | 1185639 | IN | D | 392.22B - Failing/improper placement of warning devices | 2 | No | |
| 12/11/2013 | 1185639 | IN | D | 392.2PK - Unlawfully parking and/or leaving vehicle in the roadway | 1 | No | |
| 05/15/2012 | 1185639 | IN | D | 393.75F - Tire -exceeding weight rating of tire | 3 | Yes | WARNING |

| | | | |
|-------------------------------|----------------------------|-------------------|-----------------------|
| VIN: 1XKAD49X49J248828 | Unit: Truck Tractor | Year: 2009 | Make: KENWORTH |
|-------------------------------|----------------------------|-------------------|-----------------------|

| | | | |
|------------------------|----------------------------|---|------------------------|
| DOT No: 2788170 | Docket No: MC929600 | Name: NEVADA SAGE TRANSPORTATION LLC | Interstate: Yes |
|------------------------|----------------------------|---|------------------------|

| Date | Unit License | Unit Lic State | Violation Unit | Violation Description | Severity | OOS | Citation |
|------------|--------------|----------------|----------------|--|----------|-----|----------|
| 01/31/2020 | F175783 | OR | 1 | 392.2AU - State Operating Authority Violation | 0 | No | HV61195 |
| 01/31/2020 | F175783 | OR | 1 | 392.2RG - State vehicle registration or License Plate violation | 0 | No | HV61194 |
| 01/31/2020 | F175783 | OR | 1 | 393.47E - Clamp/Roto-Chamber type brake(s) out of adjustment | 4 | No | |
| 01/31/2020 | F175783 | OR | 1 | 393.53B - Automatic brake adjuster CMV manufactured on or after 10/20/1994 - air brake | 4 | No | |
| 01/31/2020 | F175783 | OR | 1 | 393.95A - No/discharged/unsecured fire extinguisher | 2 | No | |
| 01/31/2020 | F175783 | OR | D | 383.23A2 - Operating a CMV without a CDL | 8 | Yes | HV61194 |
| 01/31/2020 | F175783 | OR | D | 391.41A - Driver not in possession of medical certificate | 1 | Yes | |
| 01/31/2020 | F175783 | OR | D | 395.8A - Failing to require driver to make a record of duty status | 5 | Yes | |

| | | | |
|------------------------|-------------------|------------------------|-----------------------|
| DOT No: 2344001 | Docket No: | Name: DAN AHART | Interstate: No |
|------------------------|-------------------|------------------------|-----------------------|

| Date | Unit License | Unit Lic State | Violation Unit | Violation Description | Severity | OOS | Citation |
|------------|--------------|----------------|----------------|--|----------|-----|----------|
| 04/19/2019 | F175783 | OR | 1 | 390.21A - Not Marked In Accordance With Regulations | 0 | No | |
| 04/19/2019 | F175783 | OR | 1 | 393.75C - Tire -other tread depth less than 2/32 of inch | 8 | Yes | |
| 04/19/2019 | F175783 | OR | D | 395.8A - Failing to require driver to make a record of duty status | 5 | Yes | |

| | | | |
|------------------------|----------------------------|---|------------------------|
| DOT No: 2788170 | Docket No: MC929600 | Name: NEVADA SAGE TRANSPORTATION LLC | Interstate: Yes |
|------------------------|----------------------------|---|------------------------|

| Date | Unit License | Unit Lic State | Violation Unit | Violation Description | Severity | OOS | Citation |
|------------|--------------|----------------|----------------|--|----------|-----|----------|
| 12/17/2018 | F175783 | OR | D | 383.23A2 - Operating a CMV without a CDL | 8 | Yes | |

| | | | |
|------------------------|----------------------------|-------------------------------------|------------------------|
| DOT No: 2592108 | Docket No: MC909350 | Name: CELESTIAL TRUCKING INC | Interstate: Yes |
|------------------------|----------------------------|-------------------------------------|------------------------|

| Date | Unit License | Unit Lic State | Violation Unit | Violation Description | Severity | OOS | Citation |
|------------|--------------|----------------|----------------|--|----------|-----|----------|
| 03/01/2018 | WP67612 | CA | - | - | - | - | - |
| 10/19/2017 | WP67612 | CA | - | - | - | - | - |
| 09/15/2017 | WP67612 | CA | - | - | - | - | - |
| 11/09/2016 | WP67612 | CA | - | - | - | - | - |
| 08/31/2016 | WP67612 | CA | - | - | - | - | - |
| 06/22/2016 | WP67612 | CA | - | - | - | - | - |
| 10/09/2015 | WP67612 | CA | - | - | - | - | - |
| 09/14/2015 | WP67612 | CA | 1 | 393.43 - No/improper breakaway or emergency braking | 4 | No | |
| 09/14/2015 | WP67612 | CA | 1 | 393.45B2 - Failing to secure brake hose/tubing against mechanical damage | 4 | No | |

| | | | |
|-----------------------|----------------------------|--------------------------------|------------------------|
| DOT No: 436112 | Docket No: MC240220 | Name: GSC LOGISTICS INC | Interstate: Yes |
|-----------------------|----------------------------|--------------------------------|------------------------|

| Date | Unit License | Unit Lic State | Violation Unit | Violation Description | Severity | OOS | Citation |
|------------|--------------|----------------|----------------|-----------------------|----------|-----|----------|
| 02/19/2015 | 9D51152 | CA | - | - | - | - | - |
| 12/12/2014 | 9D51152 | CA | - | - | - | - | - |
| 10/26/2013 | 9D51152 | CA | - | - | - | - | - |

| | | | |
|------------------------|----------------------------|--------------------------------|------------------------|
| DOT No: 1954872 | Docket No: MC694171 | Name: COX LOGISTICS LLC | Interstate: Yes |
|------------------------|----------------------------|--------------------------------|------------------------|

| Date | Unit License | Unit Lic State | Violation Unit | Violation Description | Severity | OOS | Citation |
|------------|--------------|----------------|----------------|--|----------|-----|----------|
| 11/08/2012 | RR1N44 | TX | 1 | 393.45B2 - Failing to secure brake hose/tubing against mechanical damage | 4 | No | |
| 01/12/2012 | RL9C69 | TX | - | - | - | - | - |



| VIN: 1XP4D49X7CD161244 | | | | Unit: Straight Truck | Year: 2012 | Make: PETERBILT | | | |
|------------------------|--------------|----------------------|----------------|--|------------|--------------------|-----------------|----------|--|
| DOT No: 3074574 | | Docket No: | | Name: ZAPATAS TRANS INC | | | Interstate: No | | |
| Date | Unit License | Unit Lic State | Violation Unit | Violation Description | | Severity | OOS | Citation | |
| 06/10/2019 | 05982S2 | CA | D | 392.2SLLS2 - State/Local Laws - Speeding 6-10 miles per hour over the speed limit | | 4 | No | | |
| 04/11/2018 | WP87486 | CA | - | - | | - | - | - | |
| 03/28/2018 | WP87486 | CA | 1 | 396.3A1 - Inspection/repair and maintenance parts and accessories | | 2 | No | | |
| 03/28/2018 | WP87486 | CA | 1 | 396.5B - Oil and/or grease leak | | 3 | No | | |
| DOT No: 2592108 | | Docket No: MC909350 | | Name: CELESTIAL TRUCKING INC | | | Interstate: Yes | | |
| Date | Unit License | Unit Lic State | Violation Unit | Violation Description | | Severity | OOS | Citation | |
| 02/12/2018 | WP87486 | CA | - | - | | - | - | - | |
| 09/07/2017 | WP87486 | CA | 1 | 392.2SLEWA1 - State/Local Laws - Excessive Weight - 1-2500 Lbs Over On An Axle/Axle Groups. | | 0 | No | | |
| 09/07/2017 | WP87486 | CA | D | 395.8E - False report of drivers record of duty status | | 7 | No | | |
| 03/28/2017 | WP87486 | CA | - | - | | - | - | - | |
| 10/20/2016 | WP87486 | CA | 1 | 393.45 - Brake tubing and hose adequacy | | 4 | Yes | CC53789 | |
| 10/20/2016 | WP87486 | CA | - | - | | - | - | - | |
| DOT No: 53467 | | Docket No: MC138328 | | Name: WERNER ENTERPRISES INC | | | Interstate: Yes | | |
| Date | Unit License | Unit Lic State | Violation Unit | Violation Description | | Severity | OOS | Citation | |
| 04/23/2015 | 170038 | NE | 1 | 393.45 - Brake tubing and hose adequacy | | 4 | Yes | | |
| 03/25/2015 | 170038 | NE | D | 392.2MI - Miscellaneous Traffic Law Violation | | 0 | No | | |
| 09/30/2013 | 170038 | NE | - | - | | - | - | - | |
| 08/16/2013 | 170038 | NE | - | - | | - | - | - | |
| 11/12/2012 | 170038 | NE | - | - | | - | - | - | |
| VIN: 1FUJGLBG3BSAW4256 | | | | Unit: Truck Tractor | Year: 2011 | Make: FREIGHTLINER | | | |
| DOT No: 3472099 | | Docket No: MC1136753 | | Name: SINGH-IT TRANSPORT INC | | | Interstate: Yes | | |
| Date | Unit License | Unit Lic State | Violation Unit | Violation Description | | Severity | OOS | Citation | |
| 02/27/2024 | YP05165 | CA | 1 | 390.21TB | | 0 | No | | |
| 02/27/2024 | YP05165 | CA | 1 | 393.203E - Cab front bumper missing/ unsecured/protruding | | 2 | No | | |
| 02/27/2024 | YP05165 | CA | 1 | 393.75C - Tire -other tread depth less than 2/32 of inch | | 8 | No | | |
| 02/27/2024 | YP05165 | CA | 1 | 393.9TS - Inoperative turn signal | | 6 | No | | |
| 02/27/2024 | YP05165 | CA | 1 | 396.17C - Operating a CMV without proof of a periodic inspection | | 4 | No | | |
| 01/19/2024 | YP05165 | CA | 1 | 393.9T - Inoperative tail lamp | | 6 | No | | |
| 08/18/2023 | YP05165 | CA | 1 | 393.45 - Brake tubing and hose adequacy | | 4 | Yes | | |
| 08/18/2023 | YP05165 | CA | D | 392.2 - Operating a commercial motor vehicle not in accordance with the laws, ordinances, and regulations of the jurisdiction in which it is being operated - Unsafe Driving | | 0 | No | HB08525 | |
| 05/10/2023 | YP05165 | CA | 1 | 392.2AU - State Operating Authority Violation | | 0 | No | | |
| 05/10/2023 | YP05165 | CA | 1 | 396.3A1 - Inspection/repair and maintenance parts and accessories | | 2 | No | | |
| 05/10/2023 | YP05165 | CA | D | 393.95A - No/discharged/unsecured fire extinguisher | | 2 | No | | |
| 05/10/2023 | YP05165 | CA | D | 395.24D - Eld Cannot Transfer Eld Records Electronically | | 0 | No | | |
| 02/02/2023 | YP05165 | CA | 1 | 393.9TS - Inoperative turn signal | | 6 | No | | |
| 11/03/2021 | YP05165 | CA | 1 | 393.75A4 - Tire -cut exposing ply and/or belt material | | 8 | No | | |
| 03/18/2021 | YP05165 | CA | 1 | 393.9 - Inoperative required lamps | | 2 | No | | |
| 03/18/2021 | YP05165 | CA | D | 395.8AELD - ELD - No record of duty status (ELD Required) | | 5 | No | | |
| 02/18/2021 | YP05165 | CA | 1 | 390.21TB | | 0 | No | | |
| 02/18/2021 | YP05165 | CA | 1 | 392.2AU - State Operating Authority Violation | | 0 | No | | |
| 02/18/2021 | YP05165 | CA | 1 | 393.207F - Air suspension pressure loss | | 7 | No | | |
| DOT No: 1420414 | | Docket No: MC537273 | | Name: LDT TRANSPORT INC | | | Interstate: Yes | | |
| Date | Unit License | Unit Lic State | Violation Unit | Violation Description | | Severity | OOS | Citation | |
| 11/04/2020 | 9F90554 | CA | 1 | 393.75A3 - Tire -flat and/or audible air leak | | 8 | Yes | | |
| 10/24/2020 | 9F90554 | CA | D | 392.2C - Failure to obey traffic control device | | 5 | No | JH05950 | |
| DOT No: 436112 | | Docket No: MC240220 | | Name: GSC LOGISTICS INC | | | Interstate: Yes | | |



| Date | Unit License | Unit Lic State | Violation Unit | Violation Description | Severity | OOS | Citation |
|------------|--------------|----------------|----------------|---|----------|-----|----------|
| 01/09/2020 | 9F90554 | CA | - | - | - | - | - |
| 07/29/2019 | 9F90554 | CA | - | - | - | - | - |
| 05/29/2019 | 9F90554 | CA | - | - | - | - | - |
| 04/24/2019 | 9F90554 | CA | - | - | - | - | - |
| 12/26/2018 | 9F90554 | CA | - | - | - | - | - |
| 12/20/2018 | 9F90554 | CA | 1 | 396.3A1 - Inspection/repair and maintenance parts and accessories | 2 | No | - |
| 06/08/2018 | WP71259 | CA | - | - | - | - | - |

DOT No: 2592108 Docket No: MC909350 Name: CELESTIAL TRUCKING INC Interstate: Yes

| Date | Unit License | Unit Lic State | Violation Unit | Violation Description | Severity | OOS | Citation |
|------------|--------------|----------------|----------------|---|----------|-----|----------|
| 01/11/2018 | WP71259 | CA | - | - | - | - | - |
| 01/02/2018 | WP71259 | CA | 1 | 396.3A1 - Inspection/repair and maintenance parts and accessories | 2 | No | - |
| 12/07/2017 | WP71259 | CA | 1 | 393.9A - Inoperative required lamps | 2 | No | - |
| 08/04/2017 | WP71259 | CA | - | - | - | - | - |
| 06/01/2017 | WP71259 | CA | - | - | - | - | - |
| 01/24/2017 | WP71259 | CA | - | - | - | - | - |
| 01/24/2017 | WP71259 | CA | - | - | - | - | - |
| 02/16/2016 | WP71259 | CA | - | - | - | - | - |
| 02/10/2016 | WP71259 | CA | D | 395.3A3II - Requiring or permitting a property-carrying commercial motor vehicle driver to drive if more than 8 hours have passed since the end of the drivers last off-duty or sleeper-berth period of at least 30 minutes | 7 | No | - |
| 10/09/2015 | WP71259 | CA | 1 | 396.3A1 - Inspection/repair and maintenance parts and accessories | 2 | No | - |

DOT No: 74432 Docket No: MC103798 Name: MARTEN TRANSPORT LTD Interstate: Yes

| Date | Unit License | Unit Lic State | Violation Unit | Violation Description | Severity | OOS | Citation |
|------------|--------------|----------------|----------------|--|----------|-----|----------|
| 02/16/2015 | 1185629 | IN | - | - | - | - | - |
| 02/04/2015 | 1185629 | IN | 1 | 392.2SLEWA2 - State/Local Laws - Excessive Weight - 2501-5000 Lbs Over On An Axle/Axle Groups. | 0 | No | 28990SK |
| 02/04/2015 | 1185629 | IN | 1 | 392.2SLEWG1 - State/Local Laws - Excessive Weight - 1-2500 Lbs Over On Allowable Gross Weight. | 0 | No | - |
| 01/18/2015 | 1185629 | IN | D | 392.2SLLS3 - State/Local Laws - Speeding 11-14 miles per hour over the speed limit | 7 | No | 4364408 |
| 09/10/2014 | 1185629 | IN | - | - | - | - | - |
| 03/14/2013 | 1185629 | IN | - | - | - | - | - |
| 03/08/2013 | 1185629 | IN | 1 | 396.3A1 - Inspection/repair and maintenance parts and accessories | 2 | No | - |
| 12/01/2012 | 1185629 | IN | - | - | - | - | - |
| 11/09/2012 | 1185629 | IN | - | - | - | - | - |
| 01/23/2012 | 1185629 | IN | - | - | - | - | - |

VIN: 2HSCTAPR09C095817 Unit: Truck Tractor Year: 2009 Make: INTERNATIONAL

DOT No: 3073436 Docket No: MC1073150 Name: RAVIND PRAKASH DATT Interstate: Yes



| Date | Unit License | Unit Lic State | Violation Unit | Violation Description | Severity | OOS | Citation |
|------------|--------------|----------------|----------------|--|----------|-----|----------|
| 04/13/2022 | 9E79282 | CA | 1 | 396.3A1B - Brakes (general) | 4 | No | |
| 10/05/2021 | 9E79282 | CA | - | - | - | - | - |
| 09/23/2021 | 9E79282 | CA | - | - | - | - | - |
| 09/21/2021 | 9E79282 | CA | - | - | - | - | - |
| 06/18/2021 | 9E79282 | CA | 1 | 393.47E - Clamp/Roto-Chamber type brake(s) out of adjustment | 4 | No | |
| 06/18/2021 | 9E79282 | CA | 1 | 393.53B - Automatic brake adjuster CMV manufactured on or after 10/20/1994 - air brake | 4 | No | |
| 04/27/2021 | 9E79282 | CA | - | - | - | - | - |
| 04/27/2021 | 9E79282 | CA | - | - | - | - | - |
| 03/18/2021 | 9E79282 | CA | 1 | 396.3A1B - Brakes (general) | 4 | Yes | |
| 03/18/2021 | 9E79282 | CA | D | 383.23A2 - Operating a CMV without a CDL | 8 | Yes | |
| 10/20/2020 | 9E79282 | CA | 1 | 393.47E - Clamp/Roto-Chamber type brake(s) out of adjustment | 4 | No | |
| 10/20/2020 | 9E79282 | CA | 1 | 393.53B - Automatic brake adjuster CMV manufactured on or after 10/20/1994 - air brake | 4 | No | |
| 10/20/2020 | 9E79282 | CA | 1 | 396.3A1BL - Brake system pressure loss | 4 | No | |
| 10/06/2020 | 9E79282 | CA | - | - | - | - | - |

DOT No: 436112 Docket No: MC240220 Name: GSC LOGISTICS INC Interstate: Yes

| Date | Unit License | Unit Lic State | Violation Unit | Violation Description | Severity | OOS | Citation |
|------------|--------------|----------------|----------------|---|----------|-----|----------|
| 09/16/2019 | 9E79282 | CA | 1 | 396.3A1 - Inspection/repair and maintenance parts and accessories | 2 | No | CW955100 |
| 01/22/2019 | 9E79282 | CA | - | - | - | - | - |
| 11/21/2018 | 9E79282 | CA | 1 | 393.95F - No / insufficient warning devices | 2 | No | |
| 09/27/2018 | 9E79282 | CA | - | - | - | - | - |
| 05/29/2018 | 9E79282 | CA | - | - | - | - | - |
| 05/29/2018 | 9E79282 | CA | 1 | 392.2RG - State vehicle registration or License Plate violation | 0 | No | |
| 05/29/2018 | 9E79282 | CA | 1 | 393.60C - Damaged or discolored windshield | 1 | No | |

DOT No: 2592108 Docket No: MC909350 Name: CELESTIAL TRUCKING INC Interstate: Yes

| Date | Unit License | Unit Lic State | Violation Unit | Violation Description | Severity | OOS | Citation |
|------------|--------------|----------------|----------------|---|----------|-----|----------|
| 11/22/2017 | 9E79282 | CA | 1 | 396.3A1 - Inspection/repair and maintenance parts and accessories | 2 | No | |
| 11/22/2017 | 9E79282 | CA | 1 | 396.5B - Oil and/or grease leak | 3 | No | |
| 08/02/2017 | 9E79282 | CA | - | - | - | - | - |
| 04/27/2017 | 9E79282 | CA | 1 | 390.21A - Not Marked In Accordance With Regulations | 0 | No | |
| 04/27/2017 | 9E79282 | CA | 1 | 396.5B - Oil and/or grease leak | 3 | No | |
| 04/27/2017 | 9E79282 | CA | D | 395.8E - False report of drivers record of duty status | 7 | No | |

DOT No: 2558558 Docket No: MC892408 Name: CHAUHAN CARRIER INC Interstate: Yes

| Date | Unit License | Unit Lic State | Violation Unit | Violation Description | Severity | OOS | Citation |
|------------|--------------|----------------|----------------|---|----------|-----|----------|
| 09/27/2015 | WP49619 | CA | D | 392.82A1 - Using a hand-held mobile telephone while operating a CMV | 10 | No | |
| 07/27/2015 | WP49619 | CA | - | - | - | - | - |

DOT No: 2265911 Docket No: MC775642 Name: R DEEP TRANSPORTATION INC Interstate: Yes

| Date | Unit License | Unit Lic State | Violation Unit | Violation Description | Severity | OOS | Citation |
|------------|--------------|----------------|----------------|--|----------|-----|----------|
| 11/13/2014 | WP33236 | CA | 1 | 392.2DIM - Dimension Violation (Width / Height / Length) | 0 | No | |
| 09/23/2014 | WP33236 | CA | 1 | 392.2SLEWA2 - State/Local Laws - Excessive Weight - 2501-5000 Lbs Over On An Axle/Axle Groups. | 0 | No | |
| 09/23/2014 | WP33236 | CA | D | 392.2H - State/Local Hours-of-Service (HOS) | 7 | No | |

DOT No: 213754 Docket No: MC161412 Name: USA TRUCK LLC Interstate: Yes

| Date | Unit License | Unit Lic State | Violation Unit | Violation Description | Severity | OOS | Citation |
|------------|--------------|----------------|----------------|-----------------------|----------|-----|----------|
| 03/18/2013 | 2094634 | IN | - | - | - | - | - |
| 08/22/2012 | 1134530 | IN | - | - | - | - | - |
| 07/06/2012 | 1134530 | AR | - | - | - | - | - |
| 04/24/2012 | 1134530 | IN | - | - | - | - | - |
| 02/07/2012 | 1134530 | IN | - | - | - | - | - |

| | | | |
|-------------------------------|----------------------------|-------------------------------------|----------------------------|
| VIN: 2HSCTAPRO9C095817 | Unit: Truck Tractor | Year: 2009 | Make: INTERNATIONAL |
| DOT No: 2592108 | Docket No: MC909350 | Name: CELESTIAL TRUCKING INC | Interstate: Yes |



| Date | Unit License | Unit Lic State | Violation Unit | Violation Description | Severity | OOS | Citation |
|------------|--------------|----------------|----------------|--|----------|-----|----------|
| 04/27/2017 | 9E79282 | CA | 1 | 390.21A - Not Marked In Accordance With Regulations | 0 | No | |
| 04/27/2017 | 9E79282 | CA | 1 | 396.5B - Oil and/or grease leak | 3 | No | |
| 04/27/2017 | 9E79282 | CA | D | 395.8A - Failing to require driver to make a record of duty status | 5 | No | |
| 04/27/2017 | 9E79282 | CA | D | 395.8E - False report of drivers record of duty status | 7 | No | |

VIN: 1FUJGLDR99LAE4382 Unit: Truck Tractor Year: 2009 Make: FREIGHTLINER

DOT No: 2977686 Docket No: MC12328 Name: DEVOTION LOGISTICS INC Interstate: Yes

| Date | Unit License | Unit Lic State | Violation Unit | Violation Description | Severity | OOS | Citation |
|------------|--------------|----------------|----------------|---|----------|-----|----------|
| 08/22/2022 | 9E37439 | CA | 1 | 393.75A3 - Tire -flat and/or audible air leak | 8 | Yes | |
| 08/22/2022 | 9E37439 | CA | 1 | 393.9H - Inoperative head lamps | 6 | No | |
| 08/22/2022 | 9E37439 | CA | - | - | - | - | - |
| 06/27/2022 | 9E37439 | CA | 1 | 396.3A1 - Inspection/repair and maintenance parts and accessories | 2 | No | CW844970 |
| 01/03/2020 | 9E37439 | CA | 1 | 396.3A1 - Inspection/repair and maintenance parts and accessories | 2 | No | |
| 11/20/2019 | 9E37439 | CA | - | - | - | - | - |
| 09/09/2019 | 9E37439 | CA | - | - | - | - | - |
| 06/03/2019 | 9E37439 | CA | - | - | - | - | - |
| 03/01/2019 | 9D65358 | CA | - | - | - | - | - |
| 11/02/2018 | 9D65358 | CA | 1 | 392.2AU - State Operating Authority Violation | 0 | No | |
| 11/02/2018 | 9D65358 | CA | 1 | 393.9A - Inoperative required lamps | 2 | Yes | |
| 08/01/2018 | 9D65358 | CA | 1 | 393.47E - Clamp/Roto-Chamber type brake(s) out of adjustment | 4 | No | |
| 05/15/2018 | 9D65358 | CA | 1 | 393.47E - Clamp/Roto-Chamber type brake(s) out of adjustment | 4 | No | |
| 11/15/2017 | 9D65358 | CA | - | - | - | - | - |
| 11/06/2017 | 9D65358 | CA | 1 | 393.95B - No spare fuses as required | 2 | No | |
| 09/25/2017 | 9D65358 | CA | 1 | 390.21A - Not Marked In Accordance With Regulations | 0 | No | |
| 06/01/2017 | 9D65358 | CA | 1 | 393.9A - Inoperative required lamps | 2 | No | VERBAL |

DOT No: 2592108 Docket No: MC909350 Name: CELESTIAL TRUCKING INC Interstate: Yes

| Date | Unit License | Unit Lic State | Violation Unit | Violation Description | Severity | OOS | Citation |
|------------|--------------|----------------|----------------|--|----------|-----|----------|
| 03/10/2017 | 9D65358 | CA | 1 | 393.47E - Clamp/Roto-Chamber type brake(s) out of adjustment | 4 | No | * |
| 03/10/2017 | 9D65358 | CA | 1 | 393.9A - Inoperative required lamps | 2 | No | * |

DOT No: 2525435 Docket No: MC877101 Name: GORA TRUCKING LLC Interstate: Yes

| Date | Unit License | Unit Lic State | Violation Unit | Violation Description | Severity | OOS | Citation |
|------------|--------------|----------------|----------------|---|----------|-----|------------|
| 11/03/2016 | 9D65358 | CA | - | - | - | - | - |
| 06/01/2016 | 9D65358 | CA | 1 | 393.83A - Exhaust system location | 1 | No | WARNING |
| 06/01/2016 | 9D65358 | CA | D | 383.23A2 - Operating a CMV without a CDL | 8 | Yes | SERVED/310 |
| 02/17/2016 | 9D51184 | CA | 1 | 393.9A - Inoperative required lamps | 2 | No | |
| 02/10/2016 | 9D51184 | CA | - | - | - | - | - |
| 01/06/2016 | 9D51184 | CA | D | 392.2H - State/Local Hours-of-Service (HOS) | 7 | No | |
| 12/09/2015 | 9D51184 | CA | - | - | - | - | - |
| 10/05/2015 | 9D51184 | CA | 1 | 392.2SLEWA1 - State/Local Laws - Excessive Weight - 1-2500 Lbs Over On An Axle/Axle Groups. | 0 | No | |
| 09/14/2015 | 9D51184 | CA | - | - | - | - | - |

DOT No: 555398 Docket No: MC274237 Name: PACIFIC COAST CONTAINER INC Interstate: Yes

| Date | Unit License | Unit Lic State | Violation Unit | Violation Description | Severity | OOS | Citation |
|------------|--------------|----------------|----------------|---|----------|-----|----------|
| 04/21/2015 | 9D51184 | CA | - | - | - | - | - |
| 04/14/2015 | 9D51184 | CA | 1 | 396.3A1 - Inspection/repair and maintenance parts and accessories | 2 | No | |

DOT No: 1384919 Docket No: MC527642 Name: C P CARRIER INC Interstate: Yes



| Date | Unit License | Unit Lic State | Violation Unit | Violation Description | Severity | OOS | Citation |
|------------|--------------|----------------|----------------|--|----------|-----|----------|
| 01/06/2015 | 9E04997 | CA | 1 | 396.3A1B - Brakes (general) | 4 | No | CW075216 |
| 01/06/2015 | 9E04997 | CA | D | 391.45B - Expired medical examiner's certificate | 1 | No | CW075215 |
| 11/13/2014 | 9E04997 | CA | D | 395.8F1 - Driver record of duty status not current | 5 | No | |
| 10/07/2014 | 9E04997 | CA | - | - | - | - | - |
| 07/21/2014 | 9E04997 | CA | - | - | - | - | - |
| 04/03/2014 | 9E04997 | CA | 1 | 392.2 - Operating a commercial motor vehicle not in accordance with the laws, ordinances, and regulations of the jurisdiction in which it is being operated - Unsafe Driving | 0 | No | CV002754 |
| 04/03/2014 | 9E04997 | CA | 1 | 392.2AU - State Operating Authority Violation | 0 | No | |

DOT No: 681148 Docket No: MC317173 Name: AV TRUCKING COMPANY INC Interstate: Yes

| Date | Unit License | Unit Lic State | Violation Unit | Violation Description | Severity | OOS | Citation |
|------------|--------------|----------------|----------------|-----------------------|----------|-----|----------|
| 06/12/2013 | 9E04997 | CA | - | - | - | - | - |
| 03/13/2013 | 9E04997 | CA | - | - | - | - | - |
| 03/06/2013 | 9E04997 | CA | - | - | - | - | - |

DOT No: 571885 Docket No: MC278673 Name: GOLDING TRANSPORT INC Interstate: Yes

| Date | Unit License | Unit Lic State | Violation Unit | Violation Description | Severity | OOS | Citation |
|------------|--------------|----------------|----------------|---|----------|-----|-----------|
| 03/16/2012 | LZ8167 | NC | D | 392.2C - Failure to obey traffic control device | 5 | No | X00631614 |
| 01/05/2012 | LZ8167 | NC | - | - | - | - | - |
| 01/04/2012 | LZ8167 | NC | - | - | - | - | - |

VIN: 1FUJGLCK68LAB3853 Unit: Truck Tractor Year: 2008 Make: FREIGHTLINER

DOT No: 2178221 Docket No: MC756420 Name: BEST BAY TRUCKING CORPORATION Interstate: Yes

| Date | Unit License | Unit Lic State | Violation Unit | Violation Description | Severity | OOS | Citation |
|------------|--------------|----------------|----------------|--|----------|-----|-----------|
| 11/18/2020 | 9E68638 | CA | 1 | 392.2WC - Wheel (Mud) Flaps missing or defective | 1 | No | CV 005870 |
| 11/18/2020 | 9E68638 | CA | 1 | 393.75C - Tire -other tread depth less than 2/32 of inch | 8 | No | KH 73609 |

DOT No: 1150982 Docket No: MC459818 Name: HIGHWAY TRUCKING CO Interstate: Yes

| Date | Unit License | Unit Lic State | Violation Unit | Violation Description | Severity | OOS | Citation |
|------------|--------------|----------------|----------------|---------------------------------|----------|-----|----------|
| 10/25/2017 | 9E68638 | CA | 1 | 396.5B - Oil and/or grease leak | 3 | No | |

DOT No: 2977686 Docket No: MC12328 Name: DEVOTION LOGISTICS INC Interstate: Yes

| Date | Unit License | Unit Lic State | Violation Unit | Violation Description | Severity | OOS | Citation |
|------------|--------------|----------------|----------------|-----------------------|----------|-----|----------|
| 07/14/2017 | 9E68638 | CA | - | - | - | - | - |

DOT No: 2592108 Docket No: MC909350 Name: CELESTIAL TRUCKING INC Interstate: Yes

| Date | Unit License | Unit Lic State | Violation Unit | Violation Description | Severity | OOS | Citation |
|------------|--------------|----------------|----------------|-----------------------|----------|-----|----------|
| 02/13/2017 | 9E68638 | CA | - | - | - | - | - |
| 02/09/2017 | 9E68638 | CA | - | - | - | - | - |

DOT No: 2525435 Docket No: MC877101 Name: GORA TRUCKING LLC Interstate: Yes

| Date | Unit License | Unit Lic State | Violation Unit | Violation Description | Severity | OOS | Citation |
|------------|--------------|----------------|----------------|---|----------|-----|-----------|
| 10/03/2016 | 9E68638 | CA | - | - | - | - | - |
| 08/10/2016 | 9E68638 | CA | - | - | - | - | - |
| 06/29/2016 | 9E68638 | CA | - | - | - | - | - |
| 06/15/2016 | 9E68638 | CA | 1 | 393.9A - Inoperative required lamps | 2 | No | CG 002392 |
| 01/28/2016 | 9E68638 | CA | 1 | 393.11 - No/defective lighting devices/reflective devices/projected | 3 | No | CW113563 |
| 01/28/2016 | 9E68638 | CA | 1 | 396.3A1 - Inspection/repair and maintenance parts and accessories | 2 | No | CW113563 |
| 08/11/2015 | 9E68638 | CA | - | - | - | - | - |

DOT No: 555398 Docket No: MC274237 Name: PACIFIC COAST CONTAINER INC Interstate: Yes

| Date | Unit License | Unit Lic State | Violation Unit | Violation Description | Severity | OOS | Citation |
|------------|--------------|----------------|----------------|--|----------|-----|----------|
| 04/15/2015 | 9E68638 | CA | 1 | 393.60C - Damaged or discolored windshield | 1 | No | CW034973 |
| 04/09/2015 | 9E68638 | CA | 1 | 393.9 - Inoperative required lamps | 2 | No | |
| 04/09/2015 | 9E68638 | CA | 1 | 393.60C - Damaged or discolored windshield | 1 | No | CQ041972 |
| 04/09/2015 | 9E68638 | CA | 1 | 393.9 - Inoperative required lamps | 2 | No | CQ041972 |
| 01/06/2015 | 9E68638 | CA | - | - | - | - | - |



| DOT No: 1384919 | | Docket No: MC527642 | | Name: C P CARRIER INC | | Interstate: Yes | |
|-----------------|--------------|---------------------|----------------|-----------------------------|----------|-----------------|----------|
| Date | Unit License | Unit Lic State | Violation Unit | Violation Description | Severity | OOS | Citation |
| 10/07/2014 | 9E68638 | CA | - | - | - | - | - |
| 07/23/2014 | 9E68638 | CA | - | - | - | - | - |
| 07/22/2014 | 9E68638 | CA | 1 | 396.3A1B - Brakes (general) | 4 | No | 50139QS |

| DOT No: 1095661 | | Docket No: MC446669 | | Name: COMMODITY TRANSPORTERS INC | | Interstate: Yes | |
|-----------------|--------------|---------------------|----------------|--|----------|-----------------|-----------|
| Date | Unit License | Unit Lic State | Violation Unit | Violation Description | Severity | OOS | Citation |
| 02/05/2014 | WP17654 | CA | D | 391.15ANSOUT - Driving a CMV while disqualified. Suspended for a non-safety-related reason and outside the state of driver's license issuance. | 1 | Yes | |
| 02/05/2014 | WP17654 | CA | D | 392.2 - Operating a commercial motor vehicle not in accordance with the laws, ordinances, and regulations of the jurisdiction in which it is being operated - Unsafe Driving | 0 | No | 091408194 |
| 02/05/2014 | WP17654 | CA | D | 395.8 - Driver record of duty status (general/form and manner) | 1 | No | |
| 11/21/2013 | WP17654 | CA | - | - | - | - | - |
| 11/06/2013 | WP17654 | CA | 1 | 393.45B2 - Failing to secure brake hose/tubing against mechanical damage | 4 | No | |
| 11/06/2013 | WP17654 | CA | 1 | 393.45PC - Brake Tubing and Hose Adequacy - Connections to Power Unit | 4 | Yes | 111324504 |
| 11/06/2013 | WP17654 | CA | 1 | 393.9TS - Inoperative turn signal | 6 | No | |
| 11/06/2013 | WP17654 | CA | 1 | 396.3A1B - Brakes (general) | 4 | Yes | |
| 11/06/2013 | WP17654 | CA | D | 395.3B2 - Requiring or permitting driver to drive after having been on duty more than 70 hours in 8 consecutive days | 7 | Yes | |
| 08/29/2013 | WP17654 | CA | - | - | - | - | - |
| 07/03/2013 | VP91667 | CA | - | - | - | - | - |

| DOT No: 961858 | | Docket No: MC410323 | | Name: ITP EXPRESS INC | | Interstate: Yes | |
|----------------|--------------|---------------------|----------------|--|----------|-----------------|------------|
| Date | Unit License | Unit Lic State | Violation Unit | Violation Description | Severity | OOS | Citation |
| 05/03/2013 | VP91667 | CA | D | 392.2W - Size And Weight (\$ 392.2w*) | 0 | No | C352000395 |
| 03/15/2013 | VP91667 | CA | - | - | - | - | - |
| 02/20/2013 | VP91667 | CA | - | - | - | - | - |
| 02/10/2013 | VP91667 | CA | - | - | - | - | - |
| 01/15/2013 | VP91667 | CA | - | - | - | - | - |
| 01/14/2013 | VP91667 | CA | - | - | - | - | - |
| 10/08/2012 | VP91667 | CA | D | 395.3A2PROP - Driving beyond 14 hour duty period (Property carrying vehicle) | 7 | Yes | |
| 10/07/2012 | VP91667 | CA | D | 395.8 - Driver record of duty status (general/form and manner) | 1 | No | |
| 10/07/2012 | VP91667 | CA | D | 395.8E - False report of drivers record of duty status | 7 | Yes | 16662625 |
| 07/26/2012 | VP91667 | CA | - | - | - | - | - |

| VIN: 1FUJGLDR3BSAU6452 | | Unit: Truck Tractor | | Year: 2011 | | Make: FREIGHTLINER | |
|------------------------|--|---------------------|--|------------|--|--------------------|--|
|------------------------|--|---------------------|--|------------|--|--------------------|--|

| DOT No: 2879244 | | Docket No: MC1027917 | | Name: RANJEET SINGH | | Interstate: Yes | |
|-----------------|--------------|----------------------|----------------|--|----------|-----------------|----------|
| Date | Unit License | Unit Lic State | Violation Unit | Violation Description | Severity | OOS | Citation |
| 07/31/2020 | XP41828 | CA | - | - | - | - | - |
| 05/28/2019 | XP41828 | CA | 1 | 392.2 - Operating a commercial motor vehicle not in accordance with the laws, ordinances, and regulations of the jurisdiction in which it is being operated - Unsafe Driving | 0 | No | |
| 05/28/2019 | XP41828 | CA | 1 | 396.5B - Oil and/or grease leak | 3 | No | |
| 04/24/2019 | XP41828 | CA | - | - | - | - | - |
| 04/23/2019 | XP41828 | CA | 1 | 393.83C - Improper exhaust - bus (gasoline) | 1 | No | |
| 11/22/2018 | 9E37418 | CA | - | - | - | - | - |

| DOT No: 2335629 | | Docket No: MC877139 | | Name: R VIDAL TRUCKING LLC | | Interstate: Yes | |
|-----------------|--------------|---------------------|----------------|----------------------------|----------|-----------------|----------|
| Date | Unit License | Unit Lic State | Violation Unit | Violation Description | Severity | OOS | Citation |
| 07/13/2018 | 9E37418 | CA | - | - | - | - | - |

| DOT No: 2879244 | | Docket No: MC1027917 | | Name: RANJEET SINGH | | Interstate: Yes | |
|-----------------|--------------|----------------------|----------------|-----------------------|----------|-----------------|----------|
| Date | Unit License | Unit Lic State | Violation Unit | Violation Description | Severity | OOS | Citation |
| 03/07/2018 | 9E37418 | CA | - | - | - | - | - |
| 10/03/2017 | 9E37418 | CA | - | - | - | - | - |
| 06/13/2017 | 9E37418 | CA | - | - | - | - | - |

| DOT No: 2592108 | | Docket No: MC909350 | | Name: CELESTIAL TRUCKING INC | | Interstate: Yes | |
|-----------------|--|---------------------|--|------------------------------|--|-----------------|--|
|-----------------|--|---------------------|--|------------------------------|--|-----------------|--|



| Date | Unit License | Unit Lic State | Violation Unit | Violation Description | Severity | OOS | Citation |
|------------------------|--------------|----------------------------|----------------|--|----------|------------------------|----------|
| 01/25/2017 | 9E37418 | CA | - | - | - | - | - |
| DOT No: 1508884 | | Docket No: MC565734 | | Name: DB XPRESS INC | | Interstate: Yes | |
| Date | Unit License | Unit Lic State | Violation Unit | Violation Description | Severity | OOS | Citation |
| 08/13/2016 | WP53162 | CA | - | - | - | - | - |
| DOT No: 436112 | | Docket No: MC240220 | | Name: GSC LOGISTICS INC | | Interstate: Yes | |
| Date | Unit License | Unit Lic State | Violation Unit | Violation Description | Severity | OOS | Citation |
| 06/02/2016 | WP53162 | CA | - | - | - | - | - |
| DOT No: 1508884 | | Docket No: MC565734 | | Name: DB XPRESS INC | | Interstate: Yes | |
| Date | Unit License | Unit Lic State | Violation Unit | Violation Description | Severity | OOS | Citation |
| 03/21/2016 | WP53162 | CA | - | - | - | - | - |
| 01/27/2016 | WP53162 | CA | - | - | - | - | - |
| 01/05/2016 | WP53162 | CA | - | - | - | - | - |
| 09/04/2015 | WP53162 | CA | - | - | - | - | - |
| 04/21/2015 | WP53162 | CA | - | - | - | - | - |
| 03/17/2015 | WP53162 | CA | - | - | - | - | - |
| DOT No: 28406 | | Docket No: MC124679 | | Name: C R ENGLAND INC | | Interstate: Yes | |
| Date | Unit License | Unit Lic State | Violation Unit | Violation Description | Severity | OOS | Citation |
| 01/25/2013 | 1235058 | IN | D | 392.2DIM - Dimension Violation (Width / Height / Length) | 0 | No | |
| 08/29/2012 | 1235058 | IN | - | - | - | - | - |
| 02/10/2012 | 1235058 | IN | 1 | 393.24B - Noncompliant fog/driving lamps | 6 | No | 6814925 |
| 01/23/2012 | 1235058 | IN | 1 | 393.75A - Flat tire or fabric exposed | 8 | Yes | |

TRAILER Inspections Section

| | | | |
|-------------------------------|----------------------------|-------------------------------------|------------------------|
| VIN: 1XKYD49X7FJ427858 | Unit: Truck Tractor | Year: 2015 | Make: KENWORTH |
| DOT No: 2592108 | Docket No: MC909350 | Name: CELESTIAL TRUCKING INC | Interstate: Yes |



| Date | Unit License | Unit Lic State | Violation Unit | Violation Description | Severity | OOS | Citation |
|------------|--------------|----------------|----------------|---|----------|-----|----------|
| 02/12/2025 | XP23960 | CA | 1 | 393.203CCBP - CAB AND BODY PARTS - HOOD NOT SECURELY FASTENED. | 2 | No | |
| 02/12/2025 | XP23960 | CA | 1 | 393.45DB - AIR BRAKE - AUDIBLE AIR LEAK AT A PROPER CONNECTION. | 4 | No | |
| 02/12/2025 | XP23960 | CA | 1 | 393.75A1TEPBM - TIRES - EXPOSED PLY OR BELT MATERIAL IN TREAD OR SIDEWALL AREA. | 8 | Yes | |
| 02/12/2025 | XP23960 | CA | 1 | 393.95A1 - EMERGENCY EQUIPMENT - FIRE EXTINGUISHERS - NO FIRE EXTINGUISHER PRESENT OR NOT PROPERLY RATED. | 2 | No | |
| 01/17/2025 | XP23960 | CA | D | 392.2SLLLED | 0 | No | |
| 10/11/2024 | XP23960 | CA | - | - | - | - | - |
| 08/30/2024 | XP23960 | CA | 1 | 393.9A - Inoperative required lamps | 2 | No | DA589512 |
| 04/19/2023 | XP23960 | CA | 1 | 396.3A1BL - Brake system pressure loss | 4 | No | VERBAL |
| 08/17/2022 | XP23960 | CA | D | 392.2H - State/Local Hours-of-Service (HOS) | 7 | No | |
| 05/18/2022 | XP23960 | CA | 1 | 396.3A1 - Inspection/repair and maintenance parts and accessories | 2 | No | |
| 03/23/2022 | XP23960 | CA | - | - | - | - | - |
| 10/21/2021 | XP23960 | CA | - | - | - | - | - |
| 09/23/2021 | XP23960 | CA | - | - | - | - | - |
| 07/20/2021 | XP23960 | CA | - | - | - | - | - |
| 06/22/2020 | XP23960 | CA | - | - | - | - | - |
| 01/11/2020 | XP23960 | CA | - | - | - | - | - |
| 10/04/2019 | XP23960 | CA | - | - | - | - | - |
| 07/24/2019 | XP23960 | CA | 1 | 396.3A1 - Inspection/repair and maintenance parts and accessories | 2 | No | |
| 01/30/2019 | XP23960 | CA | - | - | - | - | - |
| 12/14/2018 | XP23960 | CA | - | - | - | - | - |
| 09/26/2018 | XP23960 | CA | - | - | - | - | - |
| 05/08/2018 | XP23960 | CA | - | - | - | - | - |
| 05/07/2018 | XP23960 | CA | 1 | 396.3A1 - Inspection/repair and maintenance parts and accessories | 2 | No | |

| DOT No: 53467 | | Docket No: MC138328 | | Name: WERNER ENTERPRISES INC | | Interstate: Yes | |
|---------------|--------------|---------------------|----------------|--|----------|-----------------|----------|
| Date | Unit License | Unit Lic State | Violation Unit | Violation Description | Severity | OOS | Citation |
| 12/31/2015 | W14389 | NE | 1 | 396.17C - Operating a CMV without proof of a periodic inspection | 4 | No | |
| 10/25/2015 | W14389 | NE | 1 | 393.45D - Brake connections with leaks/constrictions | 4 | Yes | |
| 09/27/2014 | W14389 | NE | - | - | - | - | - |

| VIN: 1FUJGLDRXHLHX1758 | | Unit: Truck Tractor | | Year: 2017 | | Make: FREIGHTLINER | |
|------------------------|--------------|---------------------|----------------|--|----------|--------------------|----------|
| DOT No: 2592108 | | Docket No: MC909350 | | Name: CELESTIAL TRUCKING INC | | Interstate: Yes | |
| Date | Unit License | Unit Lic State | Violation Unit | Violation Description | Severity | OOS | Citation |
| 02/11/2025 | YP36044 | CA | - | - | - | - | - |
| 09/20/2024 | YP36044 | CA | D | 392.2 - Operating a commercial motor vehicle not in accordance with the laws, ordinances, and regulations of the jurisdiction in which it is being operated - Unsafe Driving | 0 | No | RC79383 |
| 07/18/2024 | YP36044 | CA | - | - | - | - | - |
| 01/19/2022 | YP36044 | CA | - | - | - | - | - |
| 09/14/2021 | YP03797 | CA | - | - | - | - | - |
| 09/02/2021 | YP03797 | CA | 1 | 393.207A - Axle positioning parts defective/missing | 7 | No | |
| 09/02/2021 | YP03797 | CA | 1 | 393.9 - Inoperative required lamps | 2 | No | |
| 07/27/2021 | YP03797 | CA | D | 392.2 - Operating a commercial motor vehicle not in accordance with the laws, ordinances, and regulations of the jurisdiction in which it is being operated - Unsafe Driving | 0 | No | |

| DOT No: 73705 | | Docket No: MC126118 | | Name: CRETE CARRIER CORPORATION | | Interstate: Yes | |
|---------------|--------------|---------------------|----------------|---------------------------------|----------|-----------------|----------|
| Date | Unit License | Unit Lic State | Violation Unit | Violation Description | Severity | OOS | Citation |
| 07/07/2019 | C15330 | NE | - | - | - | - | - |
| 12/23/2018 | C15330 | NE | - | - | - | - | - |
| 03/05/2018 | C15330 | NE | - | - | - | - | - |

| VIN: 3AKJGED50GSU6957 | | Unit: Truck Tractor | | Year: 2016 | | Make: FREIGHTLINER | |
|-----------------------|--|---------------------|--|------------------------------|--|--------------------|--|
| DOT No: 2592108 | | Docket No: MC909350 | | Name: CELESTIAL TRUCKING INC | | Interstate: Yes | |



| Date | Unit License | Unit Lic State | Violation Unit | Violation Description | Severity | OOS | Citation |
|------------|--------------|----------------|----------------|---|----------|-----|----------|
| 02/10/2025 | YP64706 | CA | - | - | - | - | - |
| 10/09/2024 | YP64706 | CA | 1 | 396.17CPI - OPERATING A CMV WITHOUT DOCUMENTATION OF A PERIODIC INSPECTION. | 4 | No | |
| 07/29/2024 | YP64706 | CA | - | - | - | - | - |
| 07/26/2024 | YP64706 | CA | - | - | - | - | - |
| 12/13/2023 | YP64706 | CA | - | - | - | - | - |
| 02/01/2023 | YP64706 | CA | - | - | - | - | - |
| 11/23/2022 | YP64706 | CA | 1 | 396.5B - Oil and/or grease leak | 3 | No | |
| 09/14/2022 | YP64706 | CA | - | - | - | - | - |
| 08/26/2022 | YP64706 | CA | 1 | 392.2RG - State vehicle registration or License Plate violation | 0 | No | |
| 08/26/2022 | YP64706 | CA | D | 392.2H - State/Local Hours-of-Service (HOS) | 7 | No | |

DOT No: 1103946 Docket No: Name: C A R TRANSPORT LLC Interstate: Yes

| Date | Unit License | Unit Lic State | Violation Unit | Violation Description | Severity | OOS | Citation |
|------------|--------------|----------------|----------------|---|----------|-----|----------|
| 09/10/2018 | YAHX723 | OR | - | - | - | - | - |
| 05/29/2018 | YAHX723 | OR | - | - | - | - | - |
| 07/24/2017 | YAHX723 | OR | - | - | - | - | - |
| 07/20/2017 | YAHX723 | OR | - | - | - | - | - |
| 07/11/2017 | YAHX723 | OR | - | - | - | - | - |
| 05/18/2016 | YAHX723 | OR | D | 392.2FT - State Or International Fuel Tax (Ifta) Violation | 0 | No | |
| 07/07/2015 | YAHX723 | OR | - | - | - | - | - |
| 06/19/2015 | YAHX723 | OR | 1 | 392.2RG - State vehicle registration or License Plate violation | 0 | No | |

VIN: 1XKYD49X3KJ220233 Unit: Truck Tractor Year: 2019 Make: KENWORTH

| Crash Report No. | DOT | Date | State | Fatalities | Injuries | Tow Away | Vehicles Involved |
|------------------|---------|------------|-------|------------|----------|----------|-------------------|
| CA2652500320 | 2592108 | 01/30/2025 | CA | 0 | 1 | Yes | 2 |

DOT No: 2592108 Docket No: MC909350 Name: CELESTIAL TRUCKING INC Interstate: Yes

| Date | Unit License | Unit Lic State | Violation Unit | Violation Description | Severity | OOS | Citation |
|------------|--------------|----------------|----------------|---|----------|-----|----------|
| 01/30/2025 | YP16737 | CA | - | - | - | - | - |
| 01/20/2025 | YP16737 | CA | - | - | - | - | - |
| 11/20/2024 | YP16737 | CA | - | - | - | - | - |
| 09/27/2024 | YP16737 | CA | - | - | - | - | - |
| 08/05/2024 | YP16737 | CA | 1 | 393.47E - Clamp/Roto-Chamber type brake(s) out of adjustment | 4 | No | |
| 08/05/2024 | YP16737 | CA | 1 | 393.53B - Automatic brake adjuster CMV manufactured on or after 10/20/1994 - air brake | 4 | No | |
| 02/07/2024 | YP16737 | CA | - | - | - | - | - |
| 01/22/2024 | YP16737 | CA | - | - | - | - | - |
| 10/04/2023 | YP16737 | CA | 1 | 393.47E - Clamp/Roto-Chamber type brake(s) out of adjustment | 4 | No | |
| 10/04/2023 | YP16737 | CA | 1 | 393.53B - Automatic brake adjuster CMV manufactured on or after 10/20/1994 - air brake | 4 | No | |
| 10/04/2023 | YP16737 | CA | 1 | 396.3A1BOS - BRAKES OUT OF SERVICE: The number of defective brakes is equal to or greater than 20 percent of the service brakes on the vehicle or combination | 0 | Yes | |
| 01/12/2023 | YP16737 | CA | - | - | - | - | - |
| 11/02/2022 | YP16737 | CA | 1 | 392.2RG - State vehicle registration or License Plate violation | 0 | No | |
| 10/12/2022 | YP16737 | CA | - | - | - | - | - |

DOT No: 53467 Docket No: MC138328 Name: WERNER ENTERPRISES INC Interstate: Yes

| Date | Unit License | Unit Lic State | Violation Unit | Violation Description | Severity | OOS | Citation |
|------------|--------------|----------------|----------------|-----------------------|----------|-----|----------|
| 08/05/2020 | W26321 | NE | - | - | - | - | - |
| 08/31/2019 | W26321 | NE | - | - | - | - | - |

VIN: 1XKYD49X2GJ491498 Unit: Truck Tractor Year: 2016 Make: KENWORTH

| DOT No: 2592108 | Docket No: MC909350 | Name: CELESTIAL TRUCKING INC | Interstate: Yes |
|-----------------|---------------------|------------------------------|-----------------|
|-----------------|---------------------|------------------------------|-----------------|



| Date | Unit License | Unit Lic State | Violation Unit | Violation Description | Severity | OOS | Citation |
|------------|--------------|----------------|----------------|---|----------|-----|----------|
| 01/28/2025 | YP29233 | CA | - | - | - | - | - |
| 10/15/2024 | YP29233 | CA | - | - | - | - | - |
| 10/01/2024 | YP29233 | CA | - | - | - | - | - |
| 09/24/2024 | YP29233 | CA | 1 | 393.9A - Inoperative required lamps | 2 | No | DA158608 |
| 09/15/2024 | YP29233 | CA | - | - | - | - | - |
| 07/23/2024 | YP29233 | CA | - | - | - | - | - |
| 06/05/2024 | YP29233 | CA | - | - | - | - | - |
| 06/27/2023 | YP29233 | CA | 1 | 393.207F - Air suspension pressure loss | 7 | Yes | |
| 06/27/2023 | YP29233 | CA | 1 | 396.3A1BL - Brake system pressure loss | 4 | No | |
| 02/07/2023 | YP29233 | CA | - | - | - | - | - |
| 02/01/2023 | YP29233 | CA | 1 | 396.3A1BL - Brake system pressure loss | 4 | No | |
| 06/09/2022 | YP29233 | CA | - | - | - | - | - |

DOT No: 2160245 Docket No: MC750784 Name: BRISK CARRIERS INC Interstate: Yes

| Date | Unit License | Unit Lic State | Violation Unit | Violation Description | Severity | OOS | Citation |
|------------|--------------|----------------|----------------|--|----------|-----|----------|
| 06/22/2021 | XP73444 | CA | 1 | 396.5BHWSLIW - Hubs - Wheel seal leaking - inner wheel | 2 | No | |
| 05/11/2021 | XP73444 | CA | - | - | - | - | - |
| 04/09/2021 | XP73444 | CA | - | - | - | - | - |
| 12/10/2020 | XP73444 | CA | D | 392.2LV - Lane Restriction violation | 3 | No | |
| 11/20/2020 | XP73444 | CA | - | - | - | - | - |
| 05/07/2020 | XP73444 | CA | - | - | - | - | - |
| 05/01/2020 | XP73444 | CA | 1 | 393.60C - Damaged or discolored windshield | 1 | No | CW719917 |
| 05/01/2020 | XP73444 | CA | 1 | 393.9A - Inoperative required lamps | 2 | No | |
| 02/23/2020 | XP73444 | CA | - | - | - | - | - |
| 01/28/2020 | XP73444 | CA | 1 | 392.2RG - State vehicle registration or License Plate violation | 0 | No | CW718870 |
| 01/28/2020 | XP73444 | CA | 1 | 395.26B - Motor carrier failed to ensure that the ELD automatically recorded the required data elements. | 1 | No | |

DOT No: 70289 Docket No: MC119399 Name: CONTRACT FREIGHTERS INC Interstate: Yes

| Date | Unit License | Unit Lic State | Violation Unit | Violation Description | Severity | OOS | Citation |
|------------|--------------|----------------|----------------|---|----------|-----|----------|
| 02/16/2019 | 74AP8Z | MO | - | - | - | - | - |
| 07/31/2018 | 74AP8Z | MO | - | - | - | - | - |
| 12/04/2017 | 74AP8Z | MO | D | 392.2SLLS2 - State/Local Laws - Speeding 6-10 miles per hour over the speed limit | 4 | No | 8259483 |
| 11/28/2017 | 74AP8Z | MO | - | - | - | - | - |
| 11/27/2017 | 74AP8Z | MO | - | - | - | - | - |
| 09/08/2016 | 74AP8Z | MO | - | - | - | - | - |
| 05/13/2016 | 74AP8Z | MO | D | 392.2C - Failure to obey traffic control device | 5 | No | |
| 06/24/2015 | 74AP8Z | MO | D | 392.2W - Size And Weight (§ 392.2w*) | 0 | No | |

VIN: 1XKYD49X6GJ478205 Unit: Truck Tractor Year: 2016 Make: KENWORTH

DOT No: 2592108 Docket No: MC909350 Name: CELESTIAL TRUCKING INC Interstate: Yes



| Date | Unit License | Unit Lic State | Violation Unit | Violation Description | Severity | OOS | Citation |
|------------|--------------|----------------|----------------|--|----------|-----|----------|
| 12/17/2024 | XP95815 | CA | - | - | - | - | - |
| 08/09/2024 | XP95815 | CA | - | - | - | - | - |
| 07/31/2024 | XP95815 | CA | 1 | 390.21TA | 0 | No | RJ36334 |
| 07/31/2024 | XP95815 | CA | 1 | 390.21TB | 0 | No | RJ36334 |
| 07/31/2024 | XP95815 | CA | 1 | 392.2 - Operating a commercial motor vehicle not in accordance with the laws, ordinances, and regulations of the jurisdiction in which it is being operated - Unsafe Driving | 0 | No | |
| 07/31/2024 | XP95815 | CA | 1 | 393.9H - Inoperative head lamps | 6 | No | |
| 07/31/2024 | XP95815 | CA | 1 | 396.9D2 - Failure to correct defects noted on inspection report | 4 | No | RJ36334 |
| 04/04/2024 | XP95815 | CA | - | - | - | - | - |
| 05/31/2023 | XP95815 | CA | 1 | 390.21TB | 0 | No | |
| 05/16/2023 | XP95815 | CA | 1 | 390.21TA | 0 | No | |
| 05/16/2023 | XP95815 | CA | 1 | 390.21TB | 0 | No | |
| 05/16/2023 | XP95815 | CA | 1 | 393.45 - Brake tubing and hose adequacy | 4 | Yes | |
| 05/16/2023 | XP95815 | CA | 1 | 396.3A1BL - Brake system pressure loss | 4 | No | |
| 12/09/2022 | XP95815 | CA | - | - | - | - | - |
| 11/08/2022 | XP95815 | CA | D | 391.41A - Driver not in possession of medical certificate | 1 | Yes | CW843342 |
| 09/13/2022 | XP95815 | CA | - | - | - | - | - |
| 08/25/2022 | XP95815 | CA | - | - | - | - | - |
| 08/23/2022 | XP95815 | CA | 1 | 392.2RG - State vehicle registration or License Plate violation | 0 | No | |
| 08/23/2022 | XP95815 | CA | 1 | 393.47E - Clamp/Roto-Chamber type brake(s) out of adjustment | 4 | No | |
| 08/23/2022 | XP95815 | CA | 1 | 393.53B - Automatic brake adjuster CMV manufactured on or after 10/20/1994 - air brake | 4 | No | |
| 08/23/2022 | XP95815 | CA | 1 | 396.3A1BOS - BRAKES OUT OF SERVICE: The number of defective brakes is equal to or greater than 20 percent of the service brakes on the vehicle or combination | 0 | Yes | |
| 08/23/2022 | XP95815 | CA | 1 | 392.2RG - State vehicle registration or License Plate violation | 0 | No | |
| 08/23/2022 | XP95815 | CA | 1 | 393.53B - Automatic brake adjuster CMV manufactured on or after 10/20/1994 - air brake | 4 | No | |
| 08/02/2022 | XP95815 | CA | 1 | 393.47E - Clamp/Roto-Chamber type brake(s) out of adjustment | 4 | No | |
| 08/02/2022 | XP95815 | CA | 1 | 393.53B - Automatic brake adjuster CMV manufactured on or after 10/20/1994 - air brake | 4 | No | |
| 08/02/2022 | XP95815 | CA | 1 | 396.3A1BOS - BRAKES OUT OF SERVICE: The number of defective brakes is equal to or greater than 20 percent of the service brakes on the vehicle or combination | 0 | Yes | |
| 08/02/2022 | XP95815 | CA | - | - | - | - | - |
| 07/25/2022 | XP95815 | CA | 1 | 392.2RG - State vehicle registration or License Plate violation | 0 | No | CW844696 |
| 11/08/2021 | XP95815 | CA | 1 | 393.9 - Inoperative required lamps | 2 | No | |
| 11/08/2021 | XP95815 | CA | 1 | 396.3A1 - Inspection/repair and maintenance parts and accessories | 2 | No | |
| 10/05/2021 | XP95815 | CA | 1 | 392.2SLLWEG3 - State/Local Laws - Excessive Weight - More Than 5000 Lbs Over On Allowable Gross Weight. | 0 | Yes | |
| 10/05/2021 | XP95815 | CA | 1 | 393.47E - Clamp/Roto-Chamber type brake(s) out of adjustment | 4 | No | |
| 10/05/2021 | XP95815 | CA | 1 | 393.53B - Automatic brake adjuster CMV manufactured on or after 10/20/1994 - air brake | 4 | No | |

DOT No: 54283 Docket No: MC136818 Name: SWIFT TRANSPORTATION CO OF ARIZONA LLC Interstate: Yes

| Date | Unit License | Unit Lic State | Violation Unit | Violation Description | Severity | OOS | Citation |
|------------|--------------|----------------|----------------|--|----------|-----|----------|
| 09/23/2018 | 2329997 | IN | - | - | - | - | - |
| 11/30/2017 | 2329997 | IN | - | - | - | - | - |
| 02/18/2017 | 2329997 | IN | 1 | 390.21A - Not Marked In Accordance With Regulations | 0 | No | |
| 06/03/2016 | 2329997 | IN | D | 392.2SLLWEA1 - State/Local Laws - Excessive Weight - 1-2500 Lbs Over On An Axle/Axle Groups. | 0 | No | |
| 05/12/2016 | 2329997 | IN | D | 392.2SLLWEA1 - State/Local Laws - Excessive Weight - 1-2500 Lbs Over On An Axle/Axle Groups. | 0 | No | |
| 09/11/2015 | 2329997 | IN | - | - | - | - | - |
| 08/12/2015 | 2329997 | IN | - | - | - | - | - |

| VIN: 1FUJGEDV9DSBU6020 | | Unit: Truck Tractor | | Year: 2013 | Make: FREIGHTLINER | | |
|------------------------|--------|---------------------|-------|------------|--------------------|----------|-------------------|
| Crash Report No. | DOT | Date | State | Fatalities | Injuries | Tow Away | Vehicles Involved |
| CA3651800978 | 363648 | 05/18/2018 | CA | 0 | 1 | Yes | 2 |
| CA0008303062 | 363648 | 01/20/2017 | CA | 0 | 0 | Yes | 1 |

DOT No: 2592108 Docket No: MC909350 Name: CELESTIAL TRUCKING INC Interstate: Yes



| Date | Unit License | Unit Lic State | Violation Unit | Violation Description | Severity | OOS | Citation |
|------------|--------------|----------------|----------------|---|----------|-----|----------|
| 11/19/2024 | 9D65408 | CA | 1 | 393.45DBAAL - AIR BRAKE - AUDIBLE AIR LEAK AT OTHER THAN A PROPER CONNECTION. | 4 | Yes | DA158620 |
| 09/03/2024 | 9D65408 | CA | 1 | 393.95A - No/discharged/unsecured fire extinguisher | 2 | No | |
| 09/03/2024 | 9D65408 | CA | 1 | 393.9A - Inoperative required lamps | 2 | No | |
| 06/20/2024 | 9D65408 | CA | - | - | - | - | - |
| 08/04/2022 | 9D65408 | CA | - | - | - | - | - |
| 02/09/2021 | 9D65408 | CA | - | - | - | - | - |
| 10/15/2020 | 9D65408 | CA | - | - | - | - | - |

DOT No: 3173155 Docket No: Name: HD TRANS LLC Interstate: No

| Date | Unit License | Unit Lic State | Violation Unit | Violation Description | Severity | OOS | Citation |
|------------|--------------|----------------|----------------|-----------------------|----------|-----|----------|
| 12/11/2019 | 9D65408 | CA | - | - | - | - | - |
| 10/15/2019 | 9D65408 | CA | - | - | - | - | - |
| 04/16/2019 | 9D65408 | CA | - | - | - | - | - |

DOT No: 2592108 Docket No: MC909350 Name: CELESTIAL TRUCKING INC Interstate: Yes

| Date | Unit License | Unit Lic State | Violation Unit | Violation Description | Severity | OOS | Citation |
|------------|--------------|----------------|----------------|-----------------------|----------|-----|----------|
| 01/17/2019 | 9D65408 | CA | - | - | - | - | - |
| 09/07/2018 | 9D65408 | CA | - | - | - | - | - |

DOT No: 363648 Docket No: MC222282 Name: CALIFORNIA SIERRA EXPRESS INC Interstate: Yes

| Date | Unit License | Unit Lic State | Violation Unit | Violation Description | Severity | OOS | Citation |
|------------|--------------|----------------|----------------|--|----------|-----|----------|
| 09/06/2017 | 2124437 | IN | D | 395.8E - False report of drivers record of duty status | 7 | No | CC55102 |
| 05/22/2017 | 2124437 | IN | - | - | - | - | - |
| 11/14/2015 | 2124437 | IN | - | - | - | - | - |

DOT No: 143259 Docket No: MC688918 Name: SLAKEY BROTHERS INC Interstate: Yes

| Date | Unit License | Unit Lic State | Violation Unit | Violation Description | Severity | OOS | Citation |
|------------|--------------|----------------|----------------|-----------------------|----------|-----|----------|
| 06/26/2015 | 2124437 | IN | - | - | - | - | - |

DOT No: 125550 Docket No: MC79658 Name: ATLAS VAN LINES INC Interstate: Yes

| Date | Unit License | Unit Lic State | Violation Unit | Violation Description | Severity | OOS | Citation |
|------------|--------------|----------------|----------------|-----------------------|----------|-----|----------|
| 07/17/2014 | 2124437 | IN | - | - | - | - | - |

VIN: 1XKYD49X9HJ139505 Unit: Truck Tractor Year: 2017 Make: KENWORTH

DOT No: 2592108 Docket No: MC909350 Name: CELESTIAL TRUCKING INC Interstate: Yes

| Date | Unit License | Unit Lic State | Violation Unit | Violation Description | Severity | OOS | Citation |
|------------|--------------|----------------|----------------|--|----------|-----|----------|
| 11/19/2024 | YP02237 | CA | - | - | - | - | - |
| 09/12/2024 | YP02237 | CA | - | - | - | - | - |
| 06/21/2024 | YP02237 | CA | - | - | - | - | - |
| 03/15/2024 | YP02237 | CA | 1 | 393.47E - Clamp/Roto-Chamber type brake(s) out of adjustment | 4 | No | |
| 03/15/2024 | YP02237 | CA | 1 | 393.53B - Automatic brake adjuster CMV manufactured on or after 10/20/1994 - air brake | 4 | No | |
| 03/15/2024 | YP02237 | CA | 1 | 396.5B - Oil and/or grease leak | 3 | No | |
| 02/01/2024 | YP02237 | CA | - | - | - | - | - |
| 06/10/2022 | YP02237 | CA | - | - | - | - | - |
| 06/10/2022 | YP02237 | CA | - | - | - | - | - |
| 08/23/2021 | YP02237 | CA | 1 | 396.3A1BL - Brake system pressure loss | 4 | No | |
| 03/11/2021 | YP02237 | CA | - | - | - | - | - |
| 03/10/2021 | YP02237 | CA | - | - | - | - | - |

DOT No: 53467 Docket No: MC138328 Name: WERNER ENTERPRISES INC Interstate: Yes

| Date | Unit License | Unit Lic State | Violation Unit | Violation Description | Severity | OOS | Citation |
|------------|--------------|----------------|----------------|-----------------------|----------|-----|----------|
| 09/20/2019 | W22233 | NE | - | - | - | - | - |
| 03/13/2018 | W22233 | NE | - | - | - | - | - |
| 05/30/2017 | W22233 | NE | - | - | - | - | - |

VIN: 1XKYD49X7JJ108565 Unit: Truck Tractor Year: 2018 Make: KENWORTH

DOT No: 2592108 Docket No: MC909350 Name: CELESTIAL TRUCKING INC Interstate: Yes



| Date | Unit License | Unit Lic State | Violation Unit | Violation Description | Severity | OOS | Citation |
|------------|--------------|----------------|----------------|---|----------|-----|----------|
| 11/05/2024 | YP02238 | CA | - | - | - | - | - |
| 04/22/2024 | YP02238 | CA | - | - | - | - | - |
| 03/29/2024 | YP02238 | CA | 1 | 392.2SLEWG1 - State/Local Laws - Excessive Weight - 1-2500 Lbs Over On Allowable Gross Weight. | 0 | No | - |
| 02/08/2024 | YP02238 | CA | D | 392.2DIM - Dimension Violation (Width / Height / Length) | 0 | No | - |
| 12/08/2023 | YP02238 | CA | 1 | 396.3A1 - Inspection/repair and maintenance parts and accessories | 2 | No | - |
| 10/23/2023 | YP02238 | CA | - | - | - | - | - |
| 02/28/2023 | YP2238 | CA | - | - | - | - | - |
| 06/23/2022 | YP02238 | CA | - | - | - | - | - |
| 02/23/2022 | YP022387 | CA | - | - | - | - | - |
| 12/29/2021 | YP02238 | CA | - | - | - | - | - |
| 12/20/2021 | YP02238 | CA | D | 392.2H - State/Local Hours-of-Service (HOS) | 7 | No | - |
| 08/04/2021 | YP02238 | CA | 1 | 393.47E - Clamp/Roto-Chamber type brake(s) out of adjustment | 4 | No | - |
| 08/04/2021 | YP02238 | CA | 1 | 393.53B - Automatic brake adjuster CMV manufactured on or after 10/20/1994 - air brake | 4 | No | - |
| 08/04/2021 | YP02238 | CA | 1 | 396.3A1BOS - BRAKES OUT OF SERVICE: The number of defective brakes is equal to or greater than 20 percent of the service brakes on the vehicle or combination | 0 | Yes | - |
| 08/03/2021 | YP02238 | CA | - | - | - | - | - |
| 06/16/2021 | YP02238 | CA | 1 | 393.47A - Inadequate brakes for safe stopping | 4 | Yes | - |
| 06/16/2021 | YP02238 | CA | 1 | 393.47E - Clamp/Roto-Chamber type brake(s) out of adjustment | 4 | No | - |
| 06/16/2021 | YP02238 | CA | 1 | 393.53B - Automatic brake adjuster CMV manufactured on or after 10/20/1994 - air brake | 4 | No | - |
| 06/16/2021 | YP02238 | CA | 1 | 396.3A1BOS - BRAKES OUT OF SERVICE: The number of defective brakes is equal to or greater than 20 percent of the service brakes on the vehicle or combination | 0 | Yes | - |

DOT No: 53467 Docket No: MC138328 Name: WERNER ENTERPRISES INC Interstate: Yes

| Date | Unit License | Unit Lic State | Violation Unit | Violation Description | Severity | OOS | Citation |
|------------|--------------|----------------|----------------|--|----------|-----|----------|
| 07/19/2020 | W24420 | NE | D | 392.2SLLS3 - State/Local Laws - Speeding 11-14 miles per hour over the speed limit | 7 | No | - |
| 10/07/2019 | W24420 | NE | - | - | - | - | - |
| 08/10/2017 | TEMP | NE | - | - | - | - | - |

VIN: 1XKYD49X2GJ101306 Unit: Truck Tractor Year: 2016 Make: KENWORTH

| Crash Report No. | DOT | Date | State | Fatalities | Injuries | Tow Away | Vehicles Involved |
|------------------|-------|------------|-------|------------|----------|----------|-------------------|
| ILX001366885 | 46749 | 11/14/2018 | IL | 0 | 0 | Yes | 2 |
| FL8521359805 | 46749 | 12/17/2015 | FL | 0 | 3 | Yes | 3 |

DOT No: 2592108 Docket No: MC909350 Name: CELESTIAL TRUCKING INC Interstate: Yes

| Date | Unit License | Unit Lic State | Violation Unit | Violation Description | Severity | OOS | Citation |
|------------|--------------|----------------|----------------|--|----------|-----|----------|
| 10/22/2024 | XP88388 | CA | 1 | 393.45DB - AIR BRAKE - AUDIBLE AIR LEAK AT A PROPER CONNECTION. | 4 | No | - |
| 10/22/2024 | XP88388 | CA | 1 | 396.3A1BALAC - BRAKE - AUDIBLE AIR LEAK FROM A BRAKE CHAMBER | 4 | No | - |
| 08/02/2024 | XP88388 | CA | - | - | - | - | - |
| 07/25/2024 | XP88388 | CA | - | - | - | - | - |
| 03/07/2024 | XP88388 | CA | D | 391.41A - Driver not in possession of medical certificate | 1 | Yes | KB18576 |
| 03/07/2024 | XP88388 | CA | D | 392.2 - Operating a commercial motor vehicle not in accordance with the laws, ordinances, and regulations of the jurisdiction in which it is being operated - Unsafe Driving | 0 | No | KB18576 |
| 03/07/2024 | XP88388 | CA | D | 395.8F01 - Drivers record of duty status not current | 5 | No | - |
| 03/30/2023 | XP88388 | CA | - | - | - | - | - |
| 03/09/2023 | XP88388 | CA | - | - | - | - | - |
| 02/17/2023 | XP88388 | CA | - | - | - | - | - |
| 09/16/2022 | XP88388 | CA | 1 | 393.9 - Inoperative required lamps | 2 | No | - |
| 08/04/2022 | XP88388 | CA | - | - | - | - | - |
| 07/12/2022 | XP88388 | CA | - | - | - | - | - |
| 03/02/2022 | XP88388 | CA | - | - | - | - | - |
| 02/01/2022 | XP88388 | CA | 1 | 393.75A3 - Tire -flat and/or audible air leak | 8 | Yes | - |
| 02/01/2022 | XP88388 | CA | 1 | 393.9TS - Inoperative turn signal | 6 | No | - |

DOT No: 46749 Docket No: MC111310 Name: MILLIS TRANSFER LLC Interstate: Yes



| Date | Unit License | Unit Lic State | Violation Unit | Violation Description | Severity | OOS | Citation |
|------------|--------------|----------------|----------------|-----------------------|----------|-----|----------|
| 06/20/2019 | 35281X | WI | - | - | - | - | - |
| 05/08/2019 | 35281X | WI | - | - | - | - | - |

VIN: 1XKYD49X4KJ220189 Unit: Truck Tractor Year: 2019 Make: KENWORTH

DOT No: 2592108 Docket No: MC909350 Name: CELESTIAL TRUCKING INC Interstate: Yes

| Date | Unit License | Unit Lic State | Violation Unit | Violation Description | Severity | OOS | Citation |
|------------|--------------|----------------|----------------|---|----------|-----|----------|
| 10/15/2024 | YP16589 | CA | - | - | - | - | - |
| 07/22/2024 | YP16589 | CA | D | 392.2DIM - Dimension Violation (Width / Height / Length) | 0 | No | |
| 03/25/2024 | YP16589 | CA | - | - | - | - | - |
| 05/18/2023 | YP16589 | CA | 1 | 396.3A1 - Inspection/repair and maintenance parts and accessories | 2 | No | |
| 03/30/2023 | YP16589 | CA | - | - | - | - | - |
| 03/07/2023 | YP16589 | CA | - | - | - | - | - |
| 01/03/2023 | YP16589 | CA | 1 | 393.47E - Clamp/Roto-Chamber type brake(s) out of adjustment | 4 | No | |
| 01/03/2023 | YP16589 | CA | 1 | 393.53B - Automatic brake adjuster CMV manufactured on or after 10/20/1994 - air brake | 4 | No | |
| 01/03/2023 | YP16589 | CA | 1 | 396.3A1BOS - BRAKES OUT OF SERVICE: The number of defective brakes is equal to or greater than 20 percent of the service brakes on the vehicle or combination | 0 | Yes | |
| 06/23/2022 | YP16589 | CA | 1 | 393.45B2PC - Brake Hose or Tubing Chafing and/or Kinking - Connection to Power Unit | 4 | No | |
| 06/07/2022 | YP16589 | CA | 1 | 393.45 - Brake tubing and hose adequacy | 4 | Yes | DA243917 |
| 06/07/2022 | YP16589 | CA | D | 392.2H - State/Local Hours-of-Service (HOS) | 7 | No | WARNING |
| 09/19/2021 | YP16589 | CA | - | - | - | - | - |
| 09/02/2021 | YP16589 | CA | - | - | - | - | - |
| 05/26/2021 | YP16589 | CA | 1 | 393.47E - Clamp/Roto-Chamber type brake(s) out of adjustment | 4 | No | |
| 05/26/2021 | YP16589 | CA | 1 | 393.53B - Automatic brake adjuster CMV manufactured on or after 10/20/1994 - air brake | 4 | No | |

DOT No: 53467 Docket No: MC138328 Name: WERNER ENTERPRISES INC Interstate: Yes

| Date | Unit License | Unit Lic State | Violation Unit | Violation Description | Severity | OOS | Citation |
|------------|--------------|----------------|----------------|-----------------------|----------|-----|----------|
| 07/14/2020 | W26877 | NE | - | - | - | - | - |
| 01/02/2019 | W26877 | NE | - | - | - | - | - |
| 07/16/2018 | W26877 | NE | - | - | - | - | - |

VIN: 4V4NC9THXFN185743 Unit: Truck Tractor Year: 2015 Make: VOLVO

DOT No: 2592108 Docket No: MC909350 Name: CELESTIAL TRUCKING INC Interstate: Yes

| Date | Unit License | Unit Lic State | Violation Unit | Violation Description | Severity | OOS | Citation |
|------------|--------------|----------------|----------------|-----------------------|----------|-----|----------|
| 08/13/2024 | YP02232 | CA | - | - | - | - | - |

DOT No: 3533825 Docket No: MC1177401 Name: SKD TRANSPORT INC Interstate: Yes

| Date | Unit License | Unit Lic State | Violation Unit | Violation Description | Severity | OOS | Citation |
|------------|--------------|----------------|----------------|---|----------|-----|----------|
| 06/15/2021 | YP02232 | CA | D | 392.2H - State/Local Hours-of-Service (HOS) | 7 | No | JH67453 |

DOT No: 77890 Docket No: MC113325 Name: SLAY TRANSPORTATION CO INC Interstate: Yes

| Date | Unit License | Unit Lic State | Violation Unit | Violation Description | Severity | OOS | Citation |
|------------|--------------|----------------|----------------|---|----------|-----|----------|
| 10/09/2019 | 2578025 | IN | - | - | - | - | - |
| 10/09/2018 | 2578025 | IN | - | - | - | - | - |
| 07/12/2016 | R064669 | TX | - | - | - | - | - |
| 04/11/2016 | R064669 | TX | 1 | 393.95A - No/discharged/unsecured fire extinguisher | 2 | No | |
| 07/28/2015 | R106406 | TX | - | - | - | - | - |
| 11/15/2014 | R064669 | TX | D | 395.15G - On-board recording device information not available | 1 | No | |

VIN: 1XKWP40X4KR244621 Unit: Truck Tractor Year: 2019 Make: KENWORTH

DOT No: 2626357 Docket No: MC1439060 Name: JULIO AYON Interstate: Yes

| Date | Unit License | Unit Lic State | Violation Unit | Violation Description | Severity | OOS | Citation |
|------|--------------|----------------|----------------|-----------------------|----------|-----|----------|
|------|--------------|----------------|----------------|-----------------------|----------|-----|----------|



| Date | Unit License | Unit Lic State | Violation Unit | Violation Description | Severity | OOS | Citation |
|------------|--------------|----------------|----------------|---|----------|-----|----------|
| 11/08/2024 | YP63044 | CA | 1 | 392.2SLLLEQP | 0 | No | RP65725 |
| 11/08/2024 | YP63044 | CA | 1 | 392.2SLLSR | 0 | No | RP65725 |
| 11/08/2024 | YP63044 | CA | D | 392.2SLLTL | 0 | No | WARNING |
| 11/08/2024 | YP63044 | CA | D | 395.8A1HOSP - HOS (PROPERTY) - FAILING TO HAVE A RECORD OF DUTY STATUS USING THE METHOD PRESCRIBED. | 5 | Yes | WARNING |

| | | | | | | | |
|------------------------|--|----------------------------|--|-------------------------------------|--|------------------------|--|
| DOT No: 2592108 | | Docket No: MC909350 | | Name: CELESTIAL TRUCKING INC | | Interstate: Yes | |
|------------------------|--|----------------------------|--|-------------------------------------|--|------------------------|--|

| Date | Unit License | Unit Lic State | Violation Unit | Violation Description | Severity | OOS | Citation |
|------------|--------------|----------------|----------------|-----------------------|----------|-----|----------|
| 07/17/2024 | YP63044 | CA | - | - | - | - | - |

| | | | | | | | |
|------------------------|--|-----------------------------|--|----------------------|--|------------------------|--|
| DOT No: 3416846 | | Docket No: MC1554552 | | Name: VB3 LLC | | Interstate: Yes | |
|------------------------|--|-----------------------------|--|----------------------|--|------------------------|--|

| Date | Unit License | Unit Lic State | Violation Unit | Violation Description | Severity | OOS | Citation |
|------------|--------------|----------------|----------------|-----------------------|----------|-----|----------|
| 08/28/2020 | A026732 | UT | - | - | - | - | - |

| | | | | | | | |
|------------------------|--|----------------------------|--|---------------------------------------|--|------------------------|--|
| DOT No: 2268133 | | Docket No: MC934826 | | Name: JM MASCARO LIVESTOCK LLC | | Interstate: Yes | |
|------------------------|--|----------------------------|--|---------------------------------------|--|------------------------|--|

| Date | Unit License | Unit Lic State | Violation Unit | Violation Description | Severity | OOS | Citation |
|------------|--------------|----------------|----------------|--|----------|-----|------------|
| 09/18/2019 | A028295 | UT | D | 392.2W - Size And Weight (\$ 392.2w*) | 0 | No | C193000609 |
| 03/04/2019 | A028295 | UT | - | - | - | - | - |
| 12/11/2018 | A028295 | UT | D | 392.2C - Failure to obey traffic control device | 5 | No | - |
| 12/11/2018 | A028295 | UT | D | 392.2SLLLEWG1 - State/Local Laws - Excessive Weight - 1-2500 Lbs Over On Allowable Gross Weight. | 0 | No | - |
| 06/29/2018 | Q0079 | OR | - | - | - | - | - |

| | | | | | | | |
|-------------------------------|--|----------------------------|--|-------------------|-----------------------|--|--|
| VIN: 1XKYD49X0KJ221047 | | Unit: Truck Tractor | | Year: 2019 | Make: KENWORTH | | |
|-------------------------------|--|----------------------------|--|-------------------|-----------------------|--|--|

| | | | | | | | |
|------------------------|--|----------------------------|--|-------------------------------------|--|------------------------|--|
| DOT No: 2592108 | | Docket No: MC909350 | | Name: CELESTIAL TRUCKING INC | | Interstate: Yes | |
|------------------------|--|----------------------------|--|-------------------------------------|--|------------------------|--|

| Date | Unit License | Unit Lic State | Violation Unit | Violation Description | Severity | OOS | Citation |
|------------|--------------|----------------|----------------|---|----------|-----|----------|
| 03/22/2024 | YP16738 | CA | - | - | - | - | - |
| 06/22/2023 | YP16738 | CA | - | - | - | - | - |
| 01/24/2023 | YP16738 | CA | 1 | 393.83H - Exhaust system not securely fastened | 1 | No | - |
| 01/24/2023 | YP16738 | CA | 1 | 396.3A1 - Inspection/repair and maintenance parts and accessories | 2 | No | - |
| 02/10/2022 | YP16738 | CA | - | - | - | - | - |
| 12/23/2021 | YP16738 | CA | - | - | - | - | - |

| | | | | | | | |
|-------------------------------|--|----------------------------|--|-------------------|-----------------------|--|--|
| VIN: 1XKYD49X2KJ220174 | | Unit: Truck Tractor | | Year: 2019 | Make: KENWORTH | | |
|-------------------------------|--|----------------------------|--|-------------------|-----------------------|--|--|

| | | | | | | | |
|------------------------|--|-----------------------------|--|--|--|------------------------|--|
| DOT No: 3801082 | | Docket No: MC1368178 | | Name: ALWAYS DISPATCHING AND TRUCKING | | Interstate: Yes | |
|------------------------|--|-----------------------------|--|--|--|------------------------|--|

| Date | Unit License | Unit Lic State | Violation Unit | Violation Description | Severity | OOS | Citation |
|------------|--------------|----------------|----------------|--|----------|-----|----------|
| 11/21/2024 | BECN88 | CO | 1 | 393.45B2BHTD - AIR BRAKE - HOSE/TUBING DAMAGE EXTENDING THROUGH THE OUTER REINFORCEMENT PLY. | 4 | Yes | - |
| 11/21/2024 | BECN88 | CO | 1 | 393.95A4EENA - EMERGENCY EQUIPMENT - FIRE EXTINGUISHERS - NOT READILY ACCESSIBLE. | 2 | No | - |
| 11/21/2024 | BECN88 | CO | 1 | 396.3A1BALR - AIR BRAKE - FAILS AIR LOSS RATE TEST. | 4 | Yes | - |
| 11/21/2024 | BECN88 | CO | D | 392.8D - DRIVER - FAILED TO INSPECT /USE EMERGENCY EQUIPMENT. | 2 | No | - |

| | | | | | | | |
|------------------------|--|----------------------------|--|--|--|------------------------|--|
| DOT No: 2574054 | | Docket No: MC900040 | | Name: HIGHLAND DALLAS FREIGHT INC | | Interstate: Yes | |
|------------------------|--|----------------------------|--|--|--|------------------------|--|

| Date | Unit License | Unit Lic State | Violation Unit | Violation Description | Severity | OOS | Citation |
|------------|--------------|----------------|----------------|---|----------|-----|------------------|
| 07/19/2024 | BECN88 | CO | D | 395.24 - HOS (ELD) - ELD FORM AND MANNER | 1 | No | - |
| 05/18/2024 | BECN88 | CO | 1 | 393.60D - Glazing permits less than 70 percent of light | 1 | No | 1HOF2405182 0101 |

| | | | | | | | |
|------------------------|--|----------------------------|--|-------------------------------------|--|------------------------|--|
| DOT No: 2592108 | | Docket No: MC909350 | | Name: CELESTIAL TRUCKING INC | | Interstate: Yes | |
|------------------------|--|----------------------------|--|-------------------------------------|--|------------------------|--|



| Date | Unit License | Unit Lic State | Violation Unit | Violation Description | Severity | OOS | Citation |
|------------|--------------|----------------|----------------|---|----------|-----|----------|
| 04/20/2023 | YP35933 | CA | 1 | 393.205C - Wheel fasteners loose and/or missing | 2 | No | |
| 04/20/2023 | YP35933 | CA | 1 | 393.45 - Brake tubing and hose adequacy | 4 | Yes | |
| 04/20/2023 | YP35933 | CA | D | 383.23A2R - Operating a CMV without a valid CDL: Violation of air brake restriction | 8 | Yes | |
| 03/28/2023 | YP35933 | CA | 1 | 393.95A - No/discharged/unsecured fire extinguisher | 2 | No | |
| 03/28/2023 | YP35933 | CA | 1 | 393.95F - No / insufficient warning devices | 2 | No | |
| 08/22/2022 | YP35933 | CA | - | - | - | - | - |
| 07/13/2022 | YP35933 | CA | 1 | 393.207F - Air suspension pressure loss | 7 | Yes | |

DOT No: 53467 Docket No: MC138328 Name: WERNER ENTERPRISES INC Interstate: Yes

| Date | Unit License | Unit Lic State | Violation Unit | Violation Description | Severity | OOS | Citation |
|------------|--------------|----------------|----------------|--|----------|-----|----------|
| 03/25/2021 | W26531 | NE | - | - | - | - | - |
| 10/12/2020 | W26531 | NE | - | - | - | - | - |
| 09/26/2020 | W26531 | NE | - | - | - | - | - |
| 12/08/2018 | W26531 | NE | 1 | 393.203 - Cab/body parts requirements violations | 2 | No | |
| 08/27/2018 | W26531 | NE | - | - | - | - | - |

VIN: 4V4NC9EG4EN166950 Unit: Truck Tractor Year: 2014 Make: VOLVO

DOT No: 3636831 Docket No: MC1248201 Name: COMPASSION TRUCKING INC Interstate: Yes

| Date | Unit License | Unit Lic State | Violation Unit | Violation Description | Severity | OOS | Citation |
|------------|--------------|----------------|----------------|-----------------------|----------|-----|----------|
| 02/24/2025 | 9G07821 | CA | - | - | - | - | - |
| 01/28/2025 | 9G07821 | CA | - | - | - | - | - |
| 01/27/2025 | 9G07821 | CA | - | - | - | - | - |
| 01/23/2025 | 9G07821 | CA | - | - | - | - | - |
| 12/23/2024 | 9G07821 | CA | - | - | - | - | - |
| 12/12/2024 | 9G07821 | CA | - | - | - | - | - |
| 10/30/2024 | 9G07821 | CA | - | - | - | - | - |
| 09/25/2024 | 9G07821 | CA | - | - | - | - | - |

DOT No: 3876802 Docket No: MC1424208 Name: BELIEVE IN TRUCKING INC Interstate: No

| Date | Unit License | Unit Lic State | Violation Unit | Violation Description | Severity | OOS | Citation |
|------------|--------------|----------------|----------------|--|----------|-----|----------|
| 06/12/2024 | 9G07821 | CA | - | - | - | - | - |
| 03/21/2024 | 9G07821 | CA | 1 | 396.17C - Operating a CMV without proof of a periodic inspection | 4 | No | |
| 07/14/2023 | 9G07821 | CA | D | 395.8F01 - Drivers record of duty status not current | 5 | No | |
| 04/20/2023 | 9G07821 | CA | - | - | - | - | - |
| 04/20/2023 | 9G07821 | CA | 1 | 396.5BHWSLIW - Hubs - Wheel seal leaking - inner wheel | 2 | Yes | |
| 10/11/2022 | 9G07821 | CA | 1 | 393.45B2 - Failing to secure brake hose/tubing against mechanical damage | 4 | No | |
| 10/11/2022 | 9G07821 | CA | 1 | 393.95A - No/discharged/unsecured fire extinguisher | 2 | No | |
| 10/11/2022 | 9G07821 | CA | 1 | 393.95F - No / insufficient warning devices | 2 | No | |
| 07/09/2022 | 9G07821 | CA | - | - | - | - | - |

DOT No: 2592108 Docket No: MC909350 Name: CELESTIAL TRUCKING INC Interstate: Yes

| Date | Unit License | Unit Lic State | Violation Unit | Violation Description | Severity | OOS | Citation |
|------------|--------------|----------------|----------------|--|----------|-----|----------|
| 02/28/2022 | YP47249 | CA | 1 | 393.47B - Mismatched brake chambers on same axle | 4 | Yes | |
| 02/25/2022 | YP47249 | CA | - | - | - | - | - |
| 02/17/2022 | YP47249 | CA | - | - | - | - | - |

DOT No: 850881 Docket No: MC375112 Name: FOURWAY TRUCKING INC Interstate: Yes



| Date | Unit License | Unit Lic State | Violation Unit | Violation Description | Severity | OOS | Citation |
|------------|--------------|----------------|----------------|---|----------|-----|----------|
| 10/26/2021 | 9F21809 | CA | - | - | - | - | - |
| 10/05/2021 | 9F21809 | CA | 1 | 393.9TS - Inoperative turn signal | 6 | No | CW950903 |
| 10/05/2021 | 9F21809 | CA | 1 | 396.3A1BL - Brake system pressure loss | 4 | No | |
| 12/24/2020 | 9F21809 | CA | 1 | 393.95A - No/discharged/unsecured fire extinguisher | 2 | No | |
| 12/24/2020 | 9F21809 | CA | 1 | 396.3A1BL - Brake system pressure loss | 4 | No | |
| 12/11/2020 | 9F21809 | CA | 1 | 392.2SLLEWA2 - State/Local Laws - Excessive Weight - 2501-5000 Lbs Over On An Axle/Axle Groups. | 0 | No | JH66430 |
| 05/10/2019 | 9F21809 | CA | - | - | - | - | - |
| 12/17/2015 | 9F21809 | CA | - | - | - | - | - |
| 01/02/2015 | NONE/NEW | CA | - | - | - | - | - |

VIN: 1XP4D49X6CD161252 Unit: Straight Truck Year: 2012 Make: PETERBILT

DOT No: 2865991 Docket No: Name: S & B TRUCKING SERVICES INC Interstate: No

| Date | Unit License | Unit Lic State | Violation Unit | Violation Description | Severity | OOS | Citation |
|------------|--------------|----------------|----------------|--|----------|-----|----------|
| 07/18/2022 | 51993U2 | CA | - | - | - | - | - |
| 05/10/2022 | 51993U2 | CA | 1 | 392.2 - Operating a commercial motor vehicle not in accordance with the laws, ordinances, and regulations of the jurisdiction in which it is being operated - Unsafe Driving | 0 | No | |

DOT No: 3074574 Docket No: Name: ZAPATAS TRANS INC Interstate: No

| Date | Unit License | Unit Lic State | Violation Unit | Violation Description | Severity | OOS | Citation |
|------------|--------------|----------------|----------------|---|----------|-----|----------|
| 06/18/2018 | WP87446 | CA | 1 | 392.2AU - State Operating Authority Violation | 0 | No | |

DOT No: 2592108 Docket No: MC909350 Name: CELESTIAL TRUCKING INC Interstate: Yes

| Date | Unit License | Unit Lic State | Violation Unit | Violation Description | Severity | OOS | Citation |
|------------|--------------|----------------|----------------|--|----------|-----|----------|
| 06/14/2018 | WP87446 | CA | 1 | 392.2 - Operating a commercial motor vehicle not in accordance with the laws, ordinances, and regulations of the jurisdiction in which it is being operated - Unsafe Driving | 0 | No | |
| 06/14/2018 | WP87446 | CA | 1 | 392.2AU - State Operating Authority Violation | 0 | No | |
| 06/14/2018 | WP87446 | CA | 1 | 393.9A - Inoperative required lamps | 2 | No | |
| 02/08/2018 | WP87446 | CA | - | - | - | - | - |
| 11/10/2017 | WP87446 | CA | - | - | - | - | - |
| 11/09/2017 | WP87446 | CA | - | - | - | - | - |
| 10/25/2017 | WP87446 | CA | D | 392.2SLLS1 - State/Local Laws - Speeding 1-5 Miles Per Hour Over The Speed Limit | 0 | No | |
| 01/24/2017 | WP87446 | CA | - | - | - | - | - |
| 11/23/2016 | WP87446 | CA | - | - | - | - | - |

DOT No: 53467 Docket No: MC138328 Name: WERNER ENTERPRISES INC Interstate: Yes

| Date | Unit License | Unit Lic State | Violation Unit | Violation Description | Severity | OOS | Citation |
|------------|--------------|----------------|----------------|--|----------|-----|----------|
| 07/02/2015 | 169633 | NE | 1 | 393.203C - Hood not securely fastened | 2 | No | |
| 02/10/2015 | 169633 | NE | - | - | - | - | - |
| 10/14/2013 | 169633 | NE | D | 392.2DIM - Dimension Violation (Width / Height / Length) | 0 | No | W440358 |

VIN: 1FUJGLBG7BSAW4261 Unit: Truck Tractor Year: 2011 Make: FREIGHTLINER

DOT No: 3071148 Docket No: MC1074667 Name: PP BROTHERS INC Interstate: Yes

| Date | Unit License | Unit Lic State | Violation Unit | Violation Description | Severity | OOS | Citation |
|------------|--------------|----------------|----------------|--|----------|-----|----------|
| 08/09/2022 | 9F89133 | CA | - | - | - | - | - |
| 06/23/2022 | 9F89133 | CA | - | - | - | - | - |
| 06/16/2022 | 9F89133 | CA | - | - | - | - | - |
| 03/18/2022 | 9F89133 | CA | - | - | - | - | - |
| 12/07/2021 | 9F89133 | CA | - | - | - | - | - |
| 07/23/2021 | 9F89133 | CA | - | - | - | - | - |
| 04/30/2021 | 9F89133 | CA | D | 392.2DL - Miscellaneous Drivers License Violation | 0 | Yes | |
| 11/17/2020 | 9F89133 | CA | 1 | 392.2 - Operating a commercial motor vehicle not in accordance with the laws, ordinances, and regulations of the jurisdiction in which it is being operated - Unsafe Driving | 0 | No | |
| 09/15/2020 | 9F89133 | CA | - | - | - | - | - |
| 02/07/2020 | 9F89133 | CA | - | - | - | - | - |

DOT No: 436112 Docket No: MC240220 Name: GSC LOGISTICS INC Interstate: Yes



| Date | Unit License | Unit Lic State | Violation Unit | Violation Description | Severity | OOS | Citation |
|------------|--------------|----------------|----------------|--|----------|-----|--------------|
| 10/16/2019 | 9F89133 | CA | - | - | - | - | - |
| 05/23/2019 | 9F89133 | CA | - | - | - | - | - |
| 05/22/2019 | 9F89133 | CA | 1 | 393.83A - Exhaust system location | 1 | No | ***VERBAL*** |
| 05/08/2019 | 9F89133 | CA | - | - | - | - | - |
| 11/26/2018 | 9F89133 | CA | - | - | - | - | - |
| 11/26/2018 | 9F89133 | CA | - | - | - | - | - |
| 06/20/2018 | WP73034 | CA | 1 | 392.2RG - State vehicle registration or License Plate violation | 0 | No | YES |
| 06/14/2018 | WP73034 | CA | 1 | 376.11D1 - Lease or rental agreement not on board leased or rented CMV | 0 | No | |
| 06/14/2018 | WP73034 | CA | 1 | 393.75C - Tire -other tread depth less than 2/32 of inch | 8 | No | |

DOT No: 2592108 Docket No: MC909350 Name: CELESTIAL TRUCKING INC Interstate: Yes

| Date | Unit License | Unit Lic State | Violation Unit | Violation Description | Severity | OOS | Citation |
|------------|--------------|----------------|----------------|--|----------|-----|----------|
| 03/16/2018 | WP73034 | CA | - | - | - | - | - |
| 12/14/2017 | WP73034 | CA | 1 | 396.3A1BOS - BRAKES OUT OF SERVICE: The number of defective brakes is equal to or greater than 20 percent of the service brakes on the vehicle or combination | 0 | Yes | |
| 09/14/2017 | WP73034 | CA | - | - | - | - | - |
| 06/27/2017 | WP73034 | CA | 1 | 392.2 - Operating a commercial motor vehicle not in accordance with the laws, ordinances, and regulations of the jurisdiction in which it is being operated - Unsafe Driving | 0 | No | |
| 06/06/2017 | WP73034 | CA | - | - | - | - | - |
| 05/09/2017 | WP73034 | CA | 1 | 390.21A - Not Marked In Accordance With Regulations | 0 | No | SE |
| 05/09/2017 | WP73034 | CA | 1 | 393.95A - No/discharged/unsecured fire extinguisher | 2 | No | |
| 05/09/2017 | WP73034 | CA | D | 395.8E - False report of drivers record of duty status | 7 | No | |
| 02/02/2017 | WP73034 | CA | - | - | - | - | - |
| 01/05/2017 | WP73034 | CA | - | - | - | - | - |
| 12/28/2016 | WP73034 | CA | 1 | 393.9A - Inoperative required lamps | 2 | No | |
| 07/29/2016 | WP73034 | CA | 1 | 393.95A - No/discharged/unsecured fire extinguisher | 2 | No | |
| 02/04/2016 | WP73034 | CA | - | - | - | - | - |
| 01/15/2016 | WP73034 | CA | 1 | 392.2 - Operating a commercial motor vehicle not in accordance with the laws, ordinances, and regulations of the jurisdiction in which it is being operated - Unsafe Driving | 0 | No | WARNING |
| 01/15/2016 | WP73034 | CA | 1 | 393.95A - No/discharged/unsecured fire extinguisher | 2 | No | WARNING |
| 01/15/2016 | WP73034 | CA | 1 | 396.3A1 - Inspection/repair and maintenance parts and accessories | 2 | No | WARNING |
| 01/13/2016 | WP73034 | CA | - | - | - | - | - |
| 01/08/2016 | WP73034 | CA | - | - | - | - | - |
| 12/31/2015 | WP73034 | CA | 1 | 393.45 - Brake tubing and hose adequacy | 4 | No | OR |
| 12/31/2015 | WP73034 | CA | 1 | 393.95F - No / insufficient warning devices | 2 | No | OR |
| 12/31/2015 | WP73034 | CA | 1 | 396.3A1 - Inspection/repair and maintenance parts and accessories | 2 | No | OR |

DOT No: 74432 Docket No: MC103798 Name: MARTEN TRANSPORT LTD Interstate: Yes

| Date | Unit License | Unit Lic State | Violation Unit | Violation Description | Severity | OOS | Citation |
|------------|--------------|----------------|----------------|--|----------|-----|----------|
| 06/24/2015 | 1185639 | IN | 1 | 393.45B2 - Failing to secure brake hose/tubing against mechanical damage | 4 | No | |
| 03/11/2015 | 1185639 | IN | - | - | - | - | - |
| 12/16/2014 | 1185639 | IN | - | - | - | - | - |
| 03/12/2014 | 1185639 | IN | D | 392.2SLLEWA1 - State/Local Laws - Excessive Weight - 1-2500 Lbs Over On An Axle/Axle Groups. | 0 | No | |
| 02/13/2014 | 1185639 | IN | - | - | - | - | - |
| 12/11/2013 | 1185639 | IN | D | 392.22A - Failing to use hazard warning flashers | 1 | No | |
| 12/11/2013 | 1185639 | IN | D | 392.22B - Failing/improper placement of warning devices | 2 | No | |
| 12/11/2013 | 1185639 | IN | D | 392.2PK - Unlawfully parking and/or leaving vehicle in the roadway | 1 | No | |
| 05/15/2012 | 1185639 | IN | D | 393.75F - Tire -exceeding weight rating of tire | 3 | Yes | WARNING |

VIN: 1XKAD49X49J248828 Unit: Truck Tractor Year: 2009 Make: KENWORTH

DOT No: 2788170 Docket No: MC929600 Name: NEVADA SAGE TRANSPORTATION LLC Interstate: Yes



| Date | Unit License | Unit Lic State | Violation Unit | Violation Description | Severity | OOS | Citation |
|------------|--------------|----------------|----------------|--|----------|-----|----------|
| 01/31/2020 | F175783 | OR | 1 | 392.2AU - State Operating Authority Violation | 0 | No | HV61195 |
| 01/31/2020 | F175783 | OR | 1 | 392.2RG - State vehicle registration or License Plate violation | 0 | No | HV61194 |
| 01/31/2020 | F175783 | OR | 1 | 393.47E - Clamp/Roto-Chamber type brake(s) out of adjustment | 4 | No | |
| 01/31/2020 | F175783 | OR | 1 | 393.53B - Automatic brake adjuster CMV manufactured on or after 10/20/1994 - air brake | 4 | No | |
| 01/31/2020 | F175783 | OR | 1 | 393.95A - No/discharged/unsecured fire extinguisher | 2 | No | |
| 01/31/2020 | F175783 | OR | D | 383.23A2 - Operating a CMV without a CDL | 8 | Yes | HV61194 |
| 01/31/2020 | F175783 | OR | D | 391.41A - Driver not in possession of medical certificate | 1 | Yes | |
| 01/31/2020 | F175783 | OR | D | 395.8A - Failing to require driver to make a record of duty status | 5 | Yes | |

DOT No: 2344001 Docket No: Name: DAN AHART Interstate: No

| Date | Unit License | Unit Lic State | Violation Unit | Violation Description | Severity | OOS | Citation |
|------------|--------------|----------------|----------------|--|----------|-----|----------|
| 04/19/2019 | F175783 | OR | 1 | 390.21A - Not Marked In Accordance With Regulations | 0 | No | |
| 04/19/2019 | F175783 | OR | 1 | 393.75C - Tire -other tread depth less than 2/32 of inch | 8 | Yes | |
| 04/19/2019 | F175783 | OR | D | 395.8A - Failing to require driver to make a record of duty status | 5 | Yes | |

DOT No: 2788170 Docket No: MC929600 Name: NEVADA SAGE TRANSPORTATION LLC Interstate: Yes

| Date | Unit License | Unit Lic State | Violation Unit | Violation Description | Severity | OOS | Citation |
|------------|--------------|----------------|----------------|--|----------|-----|----------|
| 12/17/2018 | F175783 | OR | D | 383.23A2 - Operating a CMV without a CDL | 8 | Yes | |

DOT No: 2592108 Docket No: MC909350 Name: CELESTIAL TRUCKING INC Interstate: Yes

| Date | Unit License | Unit Lic State | Violation Unit | Violation Description | Severity | OOS | Citation |
|------------|--------------|----------------|----------------|--|----------|-----|----------|
| 03/01/2018 | WP67612 | CA | - | - | - | - | - |
| 10/19/2017 | WP67612 | CA | - | - | - | - | - |
| 09/15/2017 | WP67612 | CA | - | - | - | - | - |
| 11/09/2016 | WP67612 | CA | - | - | - | - | - |
| 08/31/2016 | WP67612 | CA | - | - | - | - | - |
| 06/22/2016 | WP67612 | CA | - | - | - | - | - |
| 10/09/2015 | WP67612 | CA | - | - | - | - | - |
| 09/14/2015 | WP67612 | CA | 1 | 393.43 - No/improper breakaway or emergency braking | 4 | No | |
| 09/14/2015 | WP67612 | CA | 1 | 393.45B2 - Failing to secure brake hose/tubing against mechanical damage | 4 | No | |

DOT No: 436112 Docket No: MC240220 Name: GSC LOGISTICS INC Interstate: Yes

| Date | Unit License | Unit Lic State | Violation Unit | Violation Description | Severity | OOS | Citation |
|------------|--------------|----------------|----------------|-----------------------|----------|-----|----------|
| 02/19/2015 | 9D51152 | CA | - | - | - | - | - |
| 12/12/2014 | 9D51152 | CA | - | - | - | - | - |
| 10/26/2013 | 9D51152 | CA | - | - | - | - | - |

DOT No: 1954872 Docket No: MC694171 Name: COX LOGISTICS LLC Interstate: Yes

| Date | Unit License | Unit Lic State | Violation Unit | Violation Description | Severity | OOS | Citation |
|------------|--------------|----------------|----------------|--|----------|-----|----------|
| 11/08/2012 | RR1N44 | TX | 1 | 393.45B2 - Failing to secure brake hose/tubing against mechanical damage | 4 | No | |
| 01/12/2012 | RL9C69 | TX | - | - | - | - | - |

VIN: 1XP4D49X7CD161244 Unit: Straight Truck Year: 2012 Make: PETERBILT

DOT No: 3074574 Docket No: Name: ZAPATAS TRANS INC Interstate: No

| Date | Unit License | Unit Lic State | Violation Unit | Violation Description | Severity | OOS | Citation |
|------------|--------------|----------------|----------------|---|----------|-----|----------|
| 06/10/2019 | 05982S2 | CA | D | 392.2SLLS2 - State/Local Laws - Speeding 6-10 miles per hour over the speed limit | 4 | No | |
| 04/11/2018 | WP87486 | CA | - | - | - | - | - |
| 03/28/2018 | WP87486 | CA | 1 | 396.3A1 - Inspection/repair and maintenance parts and accessories | 2 | No | |
| 03/28/2018 | WP87486 | CA | 1 | 396.5B - Oil and/or grease leak | 3 | No | |

DOT No: 2592108 Docket No: MC909350 Name: CELESTIAL TRUCKING INC Interstate: Yes



| Date | Unit License | Unit Lic State | Violation Unit | Violation Description | Severity | OOS | Citation |
|------------|--------------|----------------|----------------|---|----------|-----|----------|
| 02/12/2018 | WP87486 | CA | - | - | - | - | - |
| 09/07/2017 | WP87486 | CA | 1 | 392.2SLEWA1 - State/Local Laws - Excessive Weight - 1-2500 Lbs Over On An Axle/Axle Groups. | 0 | No | |
| 09/07/2017 | WP87486 | CA | D | 395.8E - False report of drivers record of duty status | 7 | No | |
| 03/28/2017 | WP87486 | CA | - | - | - | - | - |
| 10/20/2016 | WP87486 | CA | 1 | 393.45 - Brake tubing and hose adequacy | 4 | Yes | CC53789 |
| 10/20/2016 | WP87486 | CA | - | - | - | - | - |

DOT No: 53467 Docket No: MC138328 Name: WERNER ENTERPRISES INC Interstate: Yes

| Date | Unit License | Unit Lic State | Violation Unit | Violation Description | Severity | OOS | Citation |
|------------|--------------|----------------|----------------|---|----------|-----|----------|
| 04/23/2015 | 170038 | NE | 1 | 393.45 - Brake tubing and hose adequacy | 4 | Yes | |
| 03/25/2015 | 170038 | NE | D | 392.2MI - Miscellaneous Traffic Law Violation | 0 | No | |
| 09/30/2013 | 170038 | NE | - | - | - | - | - |
| 08/16/2013 | 170038 | NE | - | - | - | - | - |
| 11/12/2012 | 170038 | NE | - | - | - | - | - |

VIN: 1FUJGLBG3BSAW4256 Unit: Truck Tractor Year: 2011 Make: FREIGHTLINER

DOT No: 3472099 Docket No: MC1136753 Name: SINGH-IT TRANSPORT INC Interstate: Yes

| Date | Unit License | Unit Lic State | Violation Unit | Violation Description | Severity | OOS | Citation |
|------------|--------------|----------------|----------------|--|----------|-----|----------|
| 02/27/2024 | YP05165 | CA | 1 | 390.21TB | 0 | No | |
| 02/27/2024 | YP05165 | CA | 1 | 393.203E - Cab front bumper missing/ unsecured/protruding | 2 | No | |
| 02/27/2024 | YP05165 | CA | 1 | 393.75C - Tire -other tread depth less than 2/32 of inch | 8 | No | |
| 02/27/2024 | YP05165 | CA | 1 | 393.9TS - Inoperative turn signal | 6 | No | |
| 02/27/2024 | YP05165 | CA | 1 | 396.17C - Operating a CMV without proof of a periodic inspection | 4 | No | |
| 01/19/2024 | YP05165 | CA | 1 | 393.9T - Inoperative tail lamp | 6 | No | |
| 08/18/2023 | YP05165 | CA | 1 | 393.45 - Brake tubing and hose adequacy | 4 | Yes | |
| 08/18/2023 | YP05165 | CA | D | 392.2 - Operating a commercial motor vehicle not in accordance with the laws, ordinances, and regulations of the jurisdiction in which it is being operated - Unsafe Driving | 0 | No | HB08525 |
| 05/10/2023 | YP05165 | CA | 1 | 392.2AU - State Operating Authority Violation | 0 | No | |
| 05/10/2023 | YP05165 | CA | 1 | 396.3A1 - Inspection/repair and maintenance parts and accessories | 2 | No | |
| 05/10/2023 | YP05165 | CA | D | 393.95A - No/discharged/unsecured fire extinguisher | 2 | No | |
| 05/10/2023 | YP05165 | CA | D | 395.24D - Eld Cannot Transfer Eld Records Electronically | 0 | No | |
| 02/02/2023 | YP05165 | CA | 1 | 393.9TS - Inoperative turn signal | 6 | No | |
| 11/03/2021 | YP05165 | CA | 1 | 393.75A4 - Tire -cut exposing ply and/or belt material | 8 | No | |
| 03/18/2021 | YP05165 | CA | 1 | 393.9 - Inoperative required lamps | 2 | No | |
| 03/18/2021 | YP05165 | CA | D | 395.8AELD - ELD - No record of duty status (ELD Required) | 5 | No | |
| 02/18/2021 | YP05165 | CA | 1 | 390.21TB | 0 | No | |
| 02/18/2021 | YP05165 | CA | 1 | 392.2AU - State Operating Authority Violation | 0 | No | |
| 02/18/2021 | YP05165 | CA | 1 | 393.207F - Air suspension pressure loss | 7 | No | |

DOT No: 1420414 Docket No: MC537273 Name: LDT TRANSPORT INC Interstate: Yes

| Date | Unit License | Unit Lic State | Violation Unit | Violation Description | Severity | OOS | Citation |
|------------|--------------|----------------|----------------|---|----------|-----|----------|
| 11/04/2020 | 9F90554 | CA | 1 | 393.75A3 - Tire -flat and/or audible air leak | 8 | Yes | |
| 10/24/2020 | 9F90554 | CA | D | 392.2C - Failure to obey traffic control device | 5 | No | JH05950 |

DOT No: 436112 Docket No: MC240220 Name: GSC LOGISTICS INC Interstate: Yes

| Date | Unit License | Unit Lic State | Violation Unit | Violation Description | Severity | OOS | Citation |
|------------|--------------|----------------|----------------|---|----------|-----|----------|
| 01/09/2020 | 9F90554 | CA | - | - | - | - | - |
| 07/29/2019 | 9F90554 | CA | - | - | - | - | - |
| 05/29/2019 | 9F90554 | CA | - | - | - | - | - |
| 04/24/2019 | 9F90554 | CA | - | - | - | - | - |
| 12/26/2018 | 9F90554 | CA | - | - | - | - | - |
| 12/20/2018 | 9F90554 | CA | 1 | 396.3A1 - Inspection/repair and maintenance parts and accessories | 2 | No | |
| 06/08/2018 | WP71259 | CA | - | - | - | - | - |

DOT No: 2592108 Docket No: MC909350 Name: CELESTIAL TRUCKING INC Interstate: Yes



| Date | Unit License | Unit Lic State | Violation Unit | Violation Description | Severity | OOS | Citation |
|------------|--------------|----------------|----------------|---|----------|-----|----------|
| 01/11/2018 | WP71259 | CA | - | - | - | - | - |
| 01/02/2018 | WP71259 | CA | 1 | 396.3A1 - Inspection/repair and maintenance parts and accessories | 2 | No | |
| 12/07/2017 | WP71259 | CA | 1 | 393.9A - Inoperative required lamps | 2 | No | |
| 08/04/2017 | WP71259 | CA | - | - | - | - | - |
| 06/01/2017 | WP71259 | CA | - | - | - | - | - |
| 01/24/2017 | WP71259 | CA | - | - | - | - | - |
| 01/24/2017 | WP71259 | CA | - | - | - | - | - |
| 02/16/2016 | WP71259 | CA | - | - | - | - | - |
| 02/10/2016 | WP71259 | CA | D | 395.3A3II - Requiring or permitting a property-carrying commercial motor vehicle driver to drive if more than 8 hours have passed since the end of the drivers last off-duty or sleeper-berth period of at least 30 minutes | 7 | No | |
| 10/09/2015 | WP71259 | CA | 1 | 396.3A1 - Inspection/repair and maintenance parts and accessories | 2 | No | |

DOT No: 74432 Docket No: MC103798 Name: MARTEN TRANSPORT LTD Interstate: Yes

| Date | Unit License | Unit Lic State | Violation Unit | Violation Description | Severity | OOS | Citation |
|------------|--------------|----------------|----------------|---|----------|-----|----------|
| 02/16/2015 | 1185629 | IN | - | - | - | - | - |
| 02/04/2015 | 1185629 | IN | 1 | 392.2SLLEWA2 - State/Local Laws - Excessive Weight - 2501-5000 Lbs Over On An Axle/Axle Groups. | 0 | No | 28990SK |
| 02/04/2015 | 1185629 | IN | 1 | 392.2SLLEWG1 - State/Local Laws - Excessive Weight - 1-2500 Lbs Over On Allowable Gross Weight. | 0 | No | |
| 01/18/2015 | 1185629 | IN | D | 392.2SLLS3 - State/Local Laws - Speeding 11-14 miles per hour over the speed limit | 7 | No | 4364408 |
| 09/10/2014 | 1185629 | IN | - | - | - | - | - |
| 03/14/2013 | 1185629 | IN | - | - | - | - | - |
| 03/08/2013 | 1185629 | IN | 1 | 396.3A1 - Inspection/repair and maintenance parts and accessories | 2 | No | |
| 12/01/2012 | 1185629 | IN | - | - | - | - | - |
| 11/09/2012 | 1185629 | IN | - | - | - | - | - |
| 01/23/2012 | 1185629 | IN | - | - | - | - | - |

VIN: 2HSCTAPR09C095817 Unit: Truck Tractor Year: 2009 Make: INTERNATIONAL

DOT No: 3073436 Docket No: MC1073150 Name: RAVIND PRAKASH DATT Interstate: Yes

| Date | Unit License | Unit Lic State | Violation Unit | Violation Description | Severity | OOS | Citation |
|------------|--------------|----------------|----------------|--|----------|-----|----------|
| 04/13/2022 | 9E79282 | CA | 1 | 396.3A1B - Brakes (general) | 4 | No | |
| 10/05/2021 | 9E79282 | CA | - | - | - | - | - |
| 09/23/2021 | 9E79282 | CA | - | - | - | - | - |
| 09/21/2021 | 9E79282 | CA | - | - | - | - | - |
| 06/18/2021 | 9E79282 | CA | 1 | 393.47E - Clamp/Roto-Chamber type brake(s) out of adjustment | 4 | No | |
| 06/18/2021 | 9E79282 | CA | 1 | 393.53B - Automatic brake adjuster CMV manufactured on or after 10/20/1994 - air brake | 4 | No | |
| 04/27/2021 | 9E79282 | CA | - | - | - | - | - |
| 04/27/2021 | 9E79282 | CA | - | - | - | - | - |
| 03/18/2021 | 9E79282 | CA | 1 | 396.3A1B - Brakes (general) | 4 | Yes | |
| 03/18/2021 | 9E79282 | CA | D | 383.23A2 - Operating a CMV without a CDL | 8 | Yes | |
| 10/20/2020 | 9E79282 | CA | 1 | 393.47E - Clamp/Roto-Chamber type brake(s) out of adjustment | 4 | No | |
| 10/20/2020 | 9E79282 | CA | 1 | 393.53B - Automatic brake adjuster CMV manufactured on or after 10/20/1994 - air brake | 4 | No | |
| 10/20/2020 | 9E79282 | CA | 1 | 396.3A1BL - Brake system pressure loss | 4 | No | |
| 10/06/2020 | 9E79282 | CA | - | - | - | - | - |

DOT No: 436112 Docket No: MC240220 Name: GSC LOGISTICS INC Interstate: Yes



| Date | Unit License | Unit Lic State | Violation Unit | Violation Description | Severity | OOS | Citation |
|------------|--------------|----------------|----------------|---|----------|-----|----------|
| 09/16/2019 | 9E79282 | CA | 1 | 396.3A1 - Inspection/repair and maintenance parts and accessories | 2 | No | CW955100 |
| 01/22/2019 | 9E79282 | CA | - | - | - | - | - |
| 11/21/2018 | 9E79282 | CA | 1 | 393.95F - No / insufficient warning devices | 2 | No | |
| 09/27/2018 | 9E79282 | CA | - | - | - | - | - |
| 05/29/2018 | 9E79282 | CA | - | - | - | - | - |
| 05/29/2018 | 9E79282 | CA | 1 | 392.2RG - State vehicle registration or License Plate violation | 0 | No | |
| 05/29/2018 | 9E79282 | CA | 1 | 393.60C - Damaged or discolored windshield | 1 | No | |

DOT No: 2592108 Docket No: MC909350 Name: CELESTIAL TRUCKING INC Interstate: Yes

| Date | Unit License | Unit Lic State | Violation Unit | Violation Description | Severity | OOS | Citation |
|------------|--------------|----------------|----------------|---|----------|-----|----------|
| 11/22/2017 | 9E79282 | CA | 1 | 396.3A1 - Inspection/repair and maintenance parts and accessories | 2 | No | |
| 11/22/2017 | 9E79282 | CA | 1 | 396.5B - Oil and/or grease leak | 3 | No | |
| 08/02/2017 | 9E79282 | CA | - | - | - | - | - |
| 04/27/2017 | 9E79282 | CA | 1 | 390.21A - Not Marked In Accordance With Regulations | 0 | No | |
| 04/27/2017 | 9E79282 | CA | 1 | 396.5B - Oil and/or grease leak | 3 | No | |
| 04/27/2017 | 9E79282 | CA | D | 395.8E - False report of drivers record of duty status | 7 | No | |

DOT No: 2558558 Docket No: MC892408 Name: CHAUHAN CARRIER INC Interstate: Yes

| Date | Unit License | Unit Lic State | Violation Unit | Violation Description | Severity | OOS | Citation |
|------------|--------------|----------------|----------------|---|----------|-----|----------|
| 09/27/2015 | WP49619 | CA | D | 392.82A1 - Using a hand-held mobile telephone while operating a CMV | 10 | No | |
| 07/27/2015 | WP49619 | CA | - | - | - | - | - |

DOT No: 2265911 Docket No: MC775642 Name: R DEEP TRANSPORTATION INC Interstate: Yes

| Date | Unit License | Unit Lic State | Violation Unit | Violation Description | Severity | OOS | Citation |
|------------|--------------|----------------|----------------|--|----------|-----|----------|
| 11/13/2014 | WP33236 | CA | 1 | 392.2DIM - Dimension Violation (Width / Height / Length) | 0 | No | |
| 09/23/2014 | WP33236 | CA | 1 | 392.2SLEWA2 - State/Local Laws - Excessive Weight - 2501-5000 Lbs Over On An Axle/Axle Groups. | 0 | No | |
| 09/23/2014 | WP33236 | CA | D | 392.2H - State/Local Hours-of-Service (HOS) | 7 | No | |

DOT No: 213754 Docket No: MC161412 Name: USA TRUCK LLC Interstate: Yes

| Date | Unit License | Unit Lic State | Violation Unit | Violation Description | Severity | OOS | Citation |
|------------|--------------|----------------|----------------|-----------------------|----------|-----|----------|
| 03/18/2013 | 2094634 | IN | - | - | - | - | - |
| 08/22/2012 | 1134530 | IN | - | - | - | - | - |
| 07/06/2012 | 1134530 | AR | - | - | - | - | - |
| 04/24/2012 | 1134530 | IN | - | - | - | - | - |
| 02/07/2012 | 1134530 | IN | - | - | - | - | - |

VIN: 2HSCTAPRO9C095817 Unit: Truck Tractor Year: 2009 Make: INTERNATIONAL

DOT No: 2592108 Docket No: MC909350 Name: CELESTIAL TRUCKING INC Interstate: Yes

| Date | Unit License | Unit Lic State | Violation Unit | Violation Description | Severity | OOS | Citation |
|------------|--------------|----------------|----------------|--|----------|-----|----------|
| 04/27/2017 | 9E79282 | CA | 1 | 390.21A - Not Marked In Accordance With Regulations | 0 | No | |
| 04/27/2017 | 9E79282 | CA | 1 | 396.5B - Oil and/or grease leak | 3 | No | |
| 04/27/2017 | 9E79282 | CA | D | 395.8A - Failing to require driver to make a record of duty status | 5 | No | |
| 04/27/2017 | 9E79282 | CA | D | 395.8E - False report of drivers record of duty status | 7 | No | |

VIN: 1FUJGLDR99LAE4382 Unit: Truck Tractor Year: 2009 Make: FREIGHTLINER

DOT No: 2977686 Docket No: MC12328 Name: DEVOTION LOGISTICS INC Interstate: Yes



| Date | Unit License | Unit Lic State | Violation Unit | Violation Description | Severity | OOS | Citation |
|--|--------------|----------------|----------------|--|----------|-----|------------|
| 08/22/2022 | 9E37439 | CA | 1 | 393.75A3 - Tire -flat and/or audible air leak | 8 | Yes | |
| 08/22/2022 | 9E37439 | CA | 1 | 393.9H - Inoperative head lamps | 6 | No | |
| 08/22/2022 | 9E37439 | CA | - | - | - | - | - |
| 06/27/2022 | 9E37439 | CA | 1 | 396.3A1 - Inspection/repair and maintenance parts and accessories | 2 | No | CW844970 |
| 01/03/2020 | 9E37439 | CA | 1 | 396.3A1 - Inspection/repair and maintenance parts and accessories | 2 | No | |
| 11/20/2019 | 9E37439 | CA | - | - | - | - | - |
| 09/09/2019 | 9E37439 | CA | - | - | - | - | - |
| 06/03/2019 | 9E37439 | CA | - | - | - | - | - |
| 03/01/2019 | 9D65358 | CA | - | - | - | - | - |
| 11/02/2018 | 9D65358 | CA | 1 | 392.2AU - State Operating Authority Violation | 0 | No | |
| 11/02/2018 | 9D65358 | CA | 1 | 393.9A - Inoperative required lamps | 2 | Yes | |
| 08/01/2018 | 9D65358 | CA | 1 | 393.47E - Clamp/Roto-Chamber type brake(s) out of adjustment | 4 | No | |
| 05/15/2018 | 9D65358 | CA | 1 | 393.47E - Clamp/Roto-Chamber type brake(s) out of adjustment | 4 | No | |
| 11/15/2017 | 9D65358 | CA | - | - | - | - | - |
| 11/06/2017 | 9D65358 | CA | 1 | 393.95B - No spare fuses as required | 2 | No | |
| 09/25/2017 | 9D65358 | CA | 1 | 390.21A - Not Marked In Accordance With Regulations | 0 | No | |
| 06/01/2017 | 9D65358 | CA | 1 | 393.9A - Inoperative required lamps | 2 | No | VERBAL |
| DOT No: 2592108 Docket No: MC909350 Name: CELESTIAL TRUCKING INC Interstate: Yes | | | | | | | |
| Date | Unit License | Unit Lic State | Violation Unit | Violation Description | Severity | OOS | Citation |
| 03/10/2017 | 9D65358 | CA | 1 | 393.47E - Clamp/Roto-Chamber type brake(s) out of adjustment | 4 | No | * |
| 03/10/2017 | 9D65358 | CA | 1 | 393.9A - Inoperative required lamps | 2 | No | * |
| DOT No: 2525435 Docket No: MC877101 Name: GORA TRUCKING LLC Interstate: Yes | | | | | | | |
| Date | Unit License | Unit Lic State | Violation Unit | Violation Description | Severity | OOS | Citation |
| 11/03/2016 | 9D65358 | CA | - | - | - | - | - |
| 06/01/2016 | 9D65358 | CA | 1 | 393.83A - Exhaust system location | 1 | No | WARNING |
| 06/01/2016 | 9D65358 | CA | D | 383.23A2 - Operating a CMV without a CDL | 8 | Yes | SERVED/310 |
| 02/17/2016 | 9D51184 | CA | 1 | 393.9A - Inoperative required lamps | 2 | No | |
| 02/10/2016 | 9D51184 | CA | - | - | - | - | - |
| 01/06/2016 | 9D51184 | CA | D | 392.2H - State/Local Hours-of-Service (HOS) | 7 | No | |
| 12/09/2015 | 9D51184 | CA | - | - | - | - | - |
| 10/05/2015 | 9D51184 | CA | 1 | 392.2SLEWA1 - State/Local Laws - Excessive Weight - 1-2500 Lbs Over On An Axle/Axle Groups. | 0 | No | |
| 09/14/2015 | 9D51184 | CA | - | - | - | - | - |
| DOT No: 555398 Docket No: MC274237 Name: PACIFIC COAST CONTAINER INC Interstate: Yes | | | | | | | |
| Date | Unit License | Unit Lic State | Violation Unit | Violation Description | Severity | OOS | Citation |
| 04/21/2015 | 9D51184 | CA | - | - | - | - | - |
| 04/14/2015 | 9D51184 | CA | 1 | 396.3A1 - Inspection/repair and maintenance parts and accessories | 2 | No | |
| DOT No: 1384919 Docket No: MC527642 Name: C P CARRIER INC Interstate: Yes | | | | | | | |
| Date | Unit License | Unit Lic State | Violation Unit | Violation Description | Severity | OOS | Citation |
| 01/06/2015 | 9E04997 | CA | 1 | 396.3A1B - Brakes (general) | 4 | No | CW075216 |
| 01/06/2015 | 9E04997 | CA | D | 391.45B - Expired medical examiner's certificate | 1 | No | CW075215 |
| 11/13/2014 | 9E04997 | CA | D | 395.8F1 - Driver record of duty status not current | 5 | No | |
| 10/07/2014 | 9E04997 | CA | - | - | - | - | - |
| 07/21/2014 | 9E04997 | CA | - | - | - | - | - |
| 04/03/2014 | 9E04997 | CA | 1 | 392.2 - Operating a commercial motor vehicle not in accordance with the laws, ordinances, and regulations of the jurisdiction in which it is being operated - Unsafe Driving | 0 | No | CV002754 |
| 04/03/2014 | 9E04997 | CA | 1 | 392.2AU - State Operating Authority Violation | 0 | No | |
| DOT No: 681148 Docket No: MC317173 Name: AV TRUCKING COMPANY INC Interstate: Yes | | | | | | | |
| Date | Unit License | Unit Lic State | Violation Unit | Violation Description | Severity | OOS | Citation |
| 06/12/2013 | 9E04997 | CA | - | - | - | - | - |
| 03/13/2013 | 9E04997 | CA | - | - | - | - | - |
| 03/06/2013 | 9E04997 | CA | - | - | - | - | - |



| DOT No: 571885 | | Docket No: MC278673 | | Name: GOLDING TRANSPORT INC | | Interstate: Yes | |
|----------------|--------------|---------------------|----------------|---|----------|-----------------|-----------|
| Date | Unit License | Unit Lic State | Violation Unit | Violation Description | Severity | OOS | Citation |
| 03/16/2012 | LZ8167 | NC | D | 392.2C - Failure to obey traffic control device | 5 | No | X00631614 |
| 01/05/2012 | LZ8167 | NC | - | - | - | - | - |
| 01/04/2012 | LZ8167 | NC | - | - | - | - | - |

| VIN: 1FUJGLCK68LAB3853 | | Unit: Truck Tractor | | Year: 2008 | | Make: FREIGHTLINER | |
|------------------------|--------------|---------------------|----------------|--|----------|--------------------|-----------|
| DOT No: 2178221 | | Docket No: MC756420 | | Name: BEST BAY TRUCKING CORPORATION | | Interstate: Yes | |
| Date | Unit License | Unit Lic State | Violation Unit | Violation Description | Severity | OOS | Citation |
| 11/18/2020 | 9E68638 | CA | 1 | 392.2WC - Wheel (Mud) Flaps missing or defective | 1 | No | CV 005870 |
| 11/18/2020 | 9E68638 | CA | 1 | 393.75C - Tire -other tread depth less than 2/32 of inch | 8 | No | KH 73609 |

| DOT No: 1150982 | | Docket No: MC459818 | | Name: HIGHWAY TRUCKING CO | | Interstate: Yes | |
|-----------------|--------------|---------------------|----------------|---------------------------------|----------|-----------------|----------|
| Date | Unit License | Unit Lic State | Violation Unit | Violation Description | Severity | OOS | Citation |
| 10/25/2017 | 9E68638 | CA | 1 | 396.5B - Oil and/or grease leak | 3 | No | - |

| DOT No: 2977686 | | Docket No: MC12328 | | Name: DEVOTION LOGISTICS INC | | Interstate: Yes | |
|-----------------|--------------|--------------------|----------------|------------------------------|----------|-----------------|----------|
| Date | Unit License | Unit Lic State | Violation Unit | Violation Description | Severity | OOS | Citation |
| 07/14/2017 | 9E68638 | CA | - | - | - | - | - |

| DOT No: 2592108 | | Docket No: MC909350 | | Name: CELESTIAL TRUCKING INC | | Interstate: Yes | |
|-----------------|--------------|---------------------|----------------|------------------------------|----------|-----------------|----------|
| Date | Unit License | Unit Lic State | Violation Unit | Violation Description | Severity | OOS | Citation |
| 02/13/2017 | 9E68638 | CA | - | - | - | - | - |
| 02/09/2017 | 9E68638 | CA | - | - | - | - | - |

| DOT No: 2525435 | | Docket No: MC877101 | | Name: GORA TRUCKING LLC | | Interstate: Yes | |
|-----------------|--------------|---------------------|----------------|---|----------|-----------------|-----------|
| Date | Unit License | Unit Lic State | Violation Unit | Violation Description | Severity | OOS | Citation |
| 10/03/2016 | 9E68638 | CA | - | - | - | - | - |
| 08/10/2016 | 9E68638 | CA | - | - | - | - | - |
| 06/29/2016 | 9E68638 | CA | - | - | - | - | - |
| 06/15/2016 | 9E68638 | CA | 1 | 393.9A - Inoperative required lamps | 2 | No | CG 002392 |
| 01/28/2016 | 9E68638 | CA | 1 | 393.11 - No/defective lighting devices/reflective devices/projected | 3 | No | CW113563 |
| 01/28/2016 | 9E68638 | CA | 1 | 396.3A1 - Inspection/repair and maintenance parts and accessories | 2 | No | CW113563 |
| 08/11/2015 | 9E68638 | CA | - | - | - | - | - |

| DOT No: 555398 | | Docket No: MC274237 | | Name: PACIFIC COAST CONTAINER INC | | Interstate: Yes | |
|----------------|--------------|---------------------|----------------|--|----------|-----------------|----------|
| Date | Unit License | Unit Lic State | Violation Unit | Violation Description | Severity | OOS | Citation |
| 04/15/2015 | 9E68638 | CA | 1 | 393.60C - Damaged or discolored windshield | 1 | No | CW034973 |
| 04/09/2015 | 9E68638 | CA | 1 | 393.9 - Inoperative required lamps | 2 | No | - |
| 04/09/2015 | 9E68638 | CA | 1 | 393.60C - Damaged or discolored windshield | 1 | No | CQ041972 |
| 04/09/2015 | 9E68638 | CA | 1 | 393.9 - Inoperative required lamps | 2 | No | CQ041972 |
| 01/06/2015 | 9E68638 | CA | - | - | - | - | - |

| DOT No: 1384919 | | Docket No: MC527642 | | Name: C P CARRIER INC | | Interstate: Yes | |
|-----------------|--------------|---------------------|----------------|-----------------------------|----------|-----------------|----------|
| Date | Unit License | Unit Lic State | Violation Unit | Violation Description | Severity | OOS | Citation |
| 10/07/2014 | 9E68638 | CA | - | - | - | - | - |
| 07/23/2014 | 9E68638 | CA | - | - | - | - | - |
| 07/22/2014 | 9E68638 | CA | 1 | 396.3A1B - Brakes (general) | 4 | No | 50139QS |

| DOT No: 1095661 | | Docket No: MC446669 | | Name: COMMODITY TRANSPORTERS INC | | Interstate: Yes | |
|-----------------|--|---------------------|--|----------------------------------|--|-----------------|--|
|-----------------|--|---------------------|--|----------------------------------|--|-----------------|--|



| Date | Unit License | Unit Lic State | Violation Unit | Violation Description | Severity | OOS | Citation |
|------------|--------------|----------------|----------------|--|----------|-----|-----------|
| 02/05/2014 | WP17654 | CA | D | 391.15ANSOUT - Driving a CMV while disqualified. Suspended for a non-safety-related reason and outside the state of driver's license issuance. | 1 | Yes | |
| 02/05/2014 | WP17654 | CA | D | 392.2 - Operating a commercial motor vehicle not in accordance with the laws, ordinances, and regulations of the jurisdiction in which it is being operated - Unsafe Driving | 0 | No | 091408194 |
| 02/05/2014 | WP17654 | CA | D | 395.8 - Driver record of duty status (general/form and manner) | 1 | No | |
| 11/21/2013 | WP17654 | CA | - | - | - | - | - |
| 11/06/2013 | WP17654 | CA | 1 | 393.45B2 - Failing to secure brake hose/tubing against mechanical damage | 4 | No | |
| 11/06/2013 | WP17654 | CA | 1 | 393.45PC - Brake Tubing and Hose Adequacy - Connections to Power Unit | 4 | Yes | 111324504 |
| 11/06/2013 | WP17654 | CA | 1 | 393.9TS - Inoperative turn signal | 6 | No | |
| 11/06/2013 | WP17654 | CA | 1 | 396.3A1B - Brakes (general) | 4 | Yes | |
| 11/06/2013 | WP17654 | CA | D | 395.3B2 - Requiring or permitting driver to drive after having been on duty more than 70 hours in 8 consecutive days | 7 | Yes | |
| 08/29/2013 | WP17654 | CA | - | - | - | - | - |
| 07/03/2013 | VP91667 | CA | - | - | - | - | - |

DOT No: 961858 Docket No: MC410323 Name: ITP EXPRESS INC Interstate: Yes

| Date | Unit License | Unit Lic State | Violation Unit | Violation Description | Severity | OOS | Citation |
|------------|--------------|----------------|----------------|--|----------|-----|------------|
| 05/03/2013 | VP91667 | CA | D | 392.2W - Size And Weight (\$ 392.2w*) | 0 | No | C352000395 |
| 03/15/2013 | VP91667 | CA | - | - | - | - | - |
| 02/20/2013 | VP91667 | CA | - | - | - | - | - |
| 02/10/2013 | VP91667 | CA | - | - | - | - | - |
| 01/15/2013 | VP91667 | CA | - | - | - | - | - |
| 01/14/2013 | VP91667 | CA | - | - | - | - | - |
| 10/08/2012 | VP91667 | CA | D | 395.3A2PROP - Driving beyond 14 hour duty period (Property carrying vehicle) | 7 | Yes | |
| 10/07/2012 | VP91667 | CA | D | 395.8 - Driver record of duty status (general/form and manner) | 1 | No | |
| 10/07/2012 | VP91667 | CA | D | 395.8E - False report of drivers record of duty status | 7 | Yes | 16662625 |
| 07/26/2012 | VP91667 | CA | - | - | - | - | - |

VIN: 1FUJGLDR3BSAU6452 Unit: Truck Tractor Year: 2011 Make: FREIGHTLINER

DOT No: 2879244 Docket No: MC1027917 Name: RANJEET SINGH Interstate: Yes

| Date | Unit License | Unit Lic State | Violation Unit | Violation Description | Severity | OOS | Citation |
|------------|--------------|----------------|----------------|--|----------|-----|----------|
| 07/31/2020 | XP41828 | CA | - | - | - | - | - |
| 05/28/2019 | XP41828 | CA | 1 | 392.2 - Operating a commercial motor vehicle not in accordance with the laws, ordinances, and regulations of the jurisdiction in which it is being operated - Unsafe Driving | 0 | No | |
| 05/28/2019 | XP41828 | CA | 1 | 396.5B - Oil and/or grease leak | 3 | No | |
| 04/24/2019 | XP41828 | CA | - | - | - | - | - |
| 04/23/2019 | XP41828 | CA | 1 | 393.83C - Improper exhaust - bus (gasoline) | 1 | No | |
| 11/22/2018 | 9E37418 | CA | - | - | - | - | - |

DOT No: 2335629 Docket No: MC877139 Name: R VIDAL TRUCKING LLC Interstate: Yes

| Date | Unit License | Unit Lic State | Violation Unit | Violation Description | Severity | OOS | Citation |
|------------|--------------|----------------|----------------|-----------------------|----------|-----|----------|
| 07/13/2018 | 9E37418 | CA | - | - | - | - | - |

DOT No: 2879244 Docket No: MC1027917 Name: RANJEET SINGH Interstate: Yes

| Date | Unit License | Unit Lic State | Violation Unit | Violation Description | Severity | OOS | Citation |
|------------|--------------|----------------|----------------|-----------------------|----------|-----|----------|
| 03/07/2018 | 9E37418 | CA | - | - | - | - | - |
| 10/03/2017 | 9E37418 | CA | - | - | - | - | - |
| 06/13/2017 | 9E37418 | CA | - | - | - | - | - |

DOT No: 2592108 Docket No: MC909350 Name: CELESTIAL TRUCKING INC Interstate: Yes

| Date | Unit License | Unit Lic State | Violation Unit | Violation Description | Severity | OOS | Citation |
|------------|--------------|----------------|----------------|-----------------------|----------|-----|----------|
| 01/25/2017 | 9E37418 | CA | - | - | - | - | - |

DOT No: 1508884 Docket No: MC565734 Name: DB XPRESS INC Interstate: Yes

| Date | Unit License | Unit Lic State | Violation Unit | Violation Description | Severity | OOS | Citation |
|------------|--------------|----------------|----------------|-----------------------|----------|-----|----------|
| 08/13/2016 | WP53162 | CA | - | - | - | - | - |



| DOT No: 436112 | | Docket No: MC240220 | | Name: GSC LOGISTICS INC | | Interstate: Yes | |
|-----------------|--------------|---------------------|----------------|--|----------|-----------------|----------|
| Date | Unit License | Unit Lic State | Violation Unit | Violation Description | Severity | OOS | Citation |
| 06/02/2016 | WP53162 | CA | - | - | - | - | - |
| DOT No: 1508884 | | Docket No: MC565734 | | Name: DB XPRESS INC | | Interstate: Yes | |
| Date | Unit License | Unit Lic State | Violation Unit | Violation Description | Severity | OOS | Citation |
| 03/21/2016 | WP53162 | CA | - | - | - | - | - |
| 01/27/2016 | WP53162 | CA | - | - | - | - | - |
| 01/05/2016 | WP53162 | CA | - | - | - | - | - |
| 09/04/2015 | WP53162 | CA | - | - | - | - | - |
| 04/21/2015 | WP53162 | CA | - | - | - | - | - |
| 03/17/2015 | WP53162 | CA | - | - | - | - | - |
| DOT No: 28406 | | Docket No: MC124679 | | Name: C R ENGLAND INC | | Interstate: Yes | |
| Date | Unit License | Unit Lic State | Violation Unit | Violation Description | Severity | OOS | Citation |
| 01/25/2013 | 1235058 | IN | D | 392.2DIM - Dimension Violation (Width / Height / Length) | 0 | No | |
| 08/29/2012 | 1235058 | IN | - | - | - | - | - |
| 02/10/2012 | 1235058 | IN | 1 | 393.24B - Noncompliant fog/driving lamps | 6 | No | 6814925 |
| 01/23/2012 | 1235058 | IN | 1 | 393.75A - Flat tire or fabric exposed | 8 | Yes | |

| Inspection Summary By Month (based on inspections from the last 4 years) ToC | | | | | | |
|---|-----------------------|-----------------------|------------------|-----------------------|-----------------------|-------------------|
| Year-Month | Number of Inspections | Number of Power Units | Total Violations | Total OOS Inspections | Total Severity Points | Number of Crashes |
| 2025-02 | 3 | 3 | 5 | 2 | 22 | 0 |
| 2025-01 | 4 | 4 | 1 | 0 | 0 | 1 |
| 2024-12 | 1 | 1 | 0 | 0 | 0 | 0 |
| 2024-11 | 4 | 4 | 3 | 2 | 16 | 0 |
| 2024-10 | 6 | 6 | 4 | 1 | 18 | 0 |
| 2024-09 | 6 | 6 | 6 | 1 | 12 | 0 |
| 2024-08 | 5 | 5 | 5 | 0 | 16 | 0 |
| 2024-07 | 8 | 8 | 8 | 0 | 12 | 0 |
| 2024-06 | 3 | 3 | 0 | 0 | 0 | 0 |
| 2024-04 | 2 | 2 | 2 | 1 | 13 | 0 |
| 2024-03 | 5 | 5 | 7 | 1 | 17 | 0 |
| 2024-02 | 3 | 3 | 2 | 0 | 0 | 0 |
| 2024-01 | 1 | 1 | 0 | 0 | 0 | 0 |
| 2023-12 | 2 | 2 | 3 | 1 | 8 | 0 |
| 2023-10 | 2 | 2 | 4 | 1 | 8 | 0 |
| 2023-06 | 2 | 2 | 5 | 1 | 23 | 0 |
| 2023-05 | 3 | 3 | 13 | 1 | 22 | 0 |
| 2023-04 | 2 | 2 | 4 | 1 | 18 | 0 |
| 2023-03 | 5 | 5 | 2 | 0 | 4 | 0 |
| 2023-02 | 5 | 5 | 5 | 1 | 18 | 0 |
| 2023-01 | 3 | 3 | 7 | 1 | 11 | 0 |
| 2022-12 | 1 | 1 | 1 | 0 | 3 | 0 |
| 2022-11 | 3 | 3 | 4 | 2 | 6 | 0 |
| 2022-10 | 1 | 1 | 0 | 0 | 0 | 0 |
| 2022-09 | 3 | 3 | 2 | 0 | 10 | 1 |
| 2022-08 | 10 | 10 | 20 | 2 | 48 | 0 |
| 2022-07 | 3 | 3 | 2 | 1 | 7 | 0 |
| 2022-06 | 6 | 6 | 10 | 2 | 29 | 0 |
| 2022-05 | 1 | 1 | 1 | 0 | 2 | 0 |
| 2022-03 | 2 | 2 | 3 | 1 | 10 | 0 |
| 2022-02 | 6 | 6 | 7 | 3 | 32 | 0 |
| 2022-01 | 1 | 1 | 0 | 0 | 0 | 0 |
| 2021-12 | 3 | 3 | 1 | 0 | 7 | 0 |
| 2021-11 | 1 | 1 | 4 | 0 | 14 | 0 |
| 2021-10 | 2 | 2 | 4 | 1 | 16 | 0 |
| 2021-09 | 5 | 5 | 3 | 0 | 9 | 0 |
| 2021-08 | 3 | 3 | 6 | 1 | 12 | 0 |
| 2021-07 | 2 | 2 | 1 | 0 | 0 | 0 |
| 2021-06 | 1 | 1 | 6 | 1 | 12 | 0 |



| | | | | | | |
|---------|---|---|---|---|---|---|
| 2021-05 | 1 | 1 | 2 | 0 | 8 | 0 |
| 2021-03 | 2 | 2 | 1 | 1 | 0 | 0 |

Note: The most recent month's counts may not include all the inspections for that month.

VIN Inspection Violation Details ToC

| # of VINs: 38 # of Insp: 130 Severity Weight: 866 Avg. Weight/VIN: 6.7 (based on inspections in the last 4 years, showing top 50 VINs inspected most recently) | | | | | | | | | |
|--|---------------|---------------------|--------------------------|--------------------|-----------------|--|------------------|----------------------------------|----------------|
| VIN 1JJV532D6LL173511 | | # of Inspections: 3 | | Total Severity: 32 | | Percentage of Total: 3.70% | | Avg. Weight Per Inspection: 10.7 | |
| Inspection Date | Inspection ID | Inspection State | Location Description | Total Severity | # of Violations | Shipper Name | Inspection Level | Post Accident | Out of Service |
| 02/12/2025 | 83960549 | CA | CORDELIA IF | 16 | 4 | ALL AMRICAN CONTAINER | 1 | No | Yes |
| BASIC | | Unit Type | | Severity | | Description | | Out of Service | |
| Vehicle Maintenance | | Semi Trailer | | 8 | | 393.75A1TEPBM:TIRES - EXPOSED PLY OR BELT MATERIAL IN TREAD OR S | | Yes | |
| Vehicle Maintenance | | Semi Trailer | | 4 | | 393.45DB:AIR BRAKE - AUDIBLE AIR LEAK AT A PROPER CONNECTIO | | No | |
| Vehicle Maintenance | | Semi Trailer | | 2 | | 393.203CCBP:CAB AND BODY PARTS - HOOD NOT SECURELY FASTENED. | | No | |
| Vehicle Maintenance | | Semi Trailer | | 2 | | 393.95A1:EMERGENCY EQUIPMENT - FIRE EXTINGUISHERS - NO FIRE | | No | |
| Inspection Date | Inspection ID | Inspection State | Location Description | Total Severity | # of Violations | Shipper Name | Inspection Level | Post Accident | Out of Service |
| 10/09/2024 | 82981743 | CA | CORDELIA IF | 4 | 1 | LLOYD CELLERS | 1 | No | No |
| BASIC | | Unit Type | | Severity | | Description | | Out of Service | |
| Vehicle Maintenance | | Semi Trailer | | 4 | | 396.17CPI:OPERATING A CMV WITHOUT DOCUMENTATION OF A PERIODI | | No | |
| Inspection Date | Inspection ID | Inspection State | Location Description | Total Severity | # of Violations | Shipper Name | Inspection Level | Post Accident | Out of Service |
| 06/16/2021 | 72992581 | CA | CORDELIA IF | 12 | 4 | | 1 | No | Yes |
| BASIC | | Unit Type | | Severity | | Description | | Out of Service | |
| Vehicle Maintenance | | Semi Trailer | | 4 | | 393.47A:Inadequate brakes for safe stopping | | Yes | |
| Vehicle Maintenance | | Semi Trailer | | 4 | | 393.47E:Clamp/Roto-Chamber type brake(s) out of adjustment | | No | |
| Vehicle Maintenance | | Semi Trailer | | 4 | | 393.53B:Automatic brake adjuster CMV manufactured on or af | | No | |
| Vehicle Maintenance | | Semi Trailer | | 0 | | 396.3A1BOS:BRAKES OUT OF SERVICE: The number of defective bra | | Yes | |
| VIN 1XKYD49X7FJ427858 | | # of Inspections: 7 | | Total Severity: 39 | | Percentage of Total: 4.50% | | Avg. Weight Per Inspection: 5.6 | |
| Inspection Date | Inspection ID | Inspection State | Location Description | Total Severity | # of Violations | Shipper Name | Inspection Level | Post Accident | Out of Service |
| 02/12/2025 | 83960549 | CA | CORDELIA IF | 16 | 4 | ALL AMRICAN CONTAINER | 1 | No | Yes |
| BASIC | | Unit Type | | Severity | | Description | | Out of Service | |
| Vehicle Maintenance | | Truck Tractor | | 8 | | 393.75A1TEPBM:TIRES - EXPOSED PLY OR BELT MATERIAL IN TREAD OR S | | Yes | |
| Vehicle Maintenance | | Truck Tractor | | 4 | | 393.45DB:AIR BRAKE - AUDIBLE AIR LEAK AT A PROPER CONNECTIO | | No | |
| Vehicle Maintenance | | Truck Tractor | | 2 | | 393.203CCBP:CAB AND BODY PARTS - HOOD NOT SECURELY FASTENED. | | No | |
| Vehicle Maintenance | | Truck Tractor | | 2 | | 393.95A1:EMERGENCY EQUIPMENT - FIRE EXTINGUISHERS - NO FIRE | | No | |
| Inspection Date | Inspection ID | Inspection State | Location Description | Total Severity | # of Violations | Shipper Name | Inspection Level | Post Accident | Out of Service |
| 01/17/2025 | 83642312 | CA | PIXLEY PKWY AT KETTLEMAN | 0 | 1 | | 3 | No | No |
| BASIC | | Unit Type | | Severity | | Description | | Out of Service | |
| | | Truck Tractor | | 0 | | 392.2SLLED | | No | |
| Inspection Date | Inspection ID | Inspection State | Location Description | Total Severity | # of Violations | Shipper Name | Inspection Level | Post Accident | Out of Service |
| 08/30/2024 | 82578057 | CA | CORDELIA IF | 2 | 1 | COKE COLA | 1 | No | No |
| BASIC | | Unit Type | | Severity | | Description | | Out of Service | |
| Vehicle Maintenance | | Truck Tractor | | 2 | | 393.9A:Inoperative required lamps | | No | |
| Inspection Date | Inspection ID | Inspection State | Location Description | Total Severity | # of Violations | Shipper Name | Inspection Level | Post Accident | Out of Service |
| 04/19/2023 | 78409270 | CA | CORDELIA IF | 4 | 1 | | 1 | No | No |
| BASIC | | Unit Type | | Severity | | Description | | Out of Service | |
| Vehicle Maintenance | | Truck Tractor | | 4 | | 396.3A1BL:Brake system pressure loss | | No | |
| Inspection Date | Inspection ID | Inspection State | Location Description | Total Severity | # of Violations | Shipper Name | Inspection Level | Post Accident | Out of Service |
| 08/17/2022 | 76374076 | CA | CORDELIA IF | 7 | 1 | | 1 | No | No |



| BASIC | | Unit Type | | Severity | | Description | | Out of Service | |
|-----------------------------|---------------|---------------------|----------------------|--------------------|-----------------|---|------------------|----------------------------------|----------------|
| Hours-Of-Service Compliance | | Truck Tractor | | 7 | | 392.2H:State/Local Hours-of-Service (HOS) | | No | |
| Inspection Date | Inspection ID | Inspection State | Location Description | Total Severity | # of Violations | Shipper Name | Inspection Level | Post Accident | Out of Service |
| 05/18/2022 | 75616796 | CA | CORDELIA IF | 2 | 1 | | 1 | No | No |
| BASIC | | Unit Type | | Severity | | Description | | Out of Service | |
| Vehicle Maintenance | | Truck Tractor | | 2 | | 396.3A1:Inspection/repair and maintenance parts and access | | No | |
| Inspection Date | Inspection ID | Inspection State | Location Description | Total Severity | # of Violations | Shipper Name | Inspection Level | Post Accident | Out of Service |
| 03/23/2022 | 75134914 | CA | CORDELIA IF | 8 | 2 | | 1 | No | No |
| BASIC | | Unit Type | | Severity | | Description | | Out of Service | |
| Vehicle Maintenance | | Truck Tractor | | 4 | | 393.45D:Brake connections with leaks/constrictions | | No | |
| Vehicle Maintenance | | Truck Tractor | | 4 | | 396.3A1B:Brakes (general) | | No | |
| VIN 1FUJGLDRXHLHX1758 | | # of Inspections: 4 | | Total Severity: 15 | | Percentage of Total: 1.73% | | Avg. Weight Per Inspection: 3.8 | |
| Inspection Date | Inspection ID | Inspection State | Location Description | Total Severity | # of Violations | Shipper Name | Inspection Level | Post Accident | Out of Service |
| 02/11/2025 | 83959761 | CA | CORDELIA IF | 6 | 1 | | 1 | No | Yes |
| BASIC | | Unit Type | | Severity | | Description | | Out of Service | |
| Vehicle Maintenance | | Truck Tractor | | 6 | | 393.9ALSLIWR:LIGHTING - STOP LAMPS - BOTH INOPERATIVE WHEN REQU | | Yes | |
| Inspection Date | Inspection ID | Inspection State | Location Description | Total Severity | # of Violations | Shipper Name | Inspection Level | Post Accident | Out of Service |
| 09/20/2024 | 82721683 | CA | I-5 S/B NOF FLORIN | 0 | 1 | | 3 | No | No |
| BASIC | | Unit Type | | Severity | | Description | | Out of Service | |
| Unsafe Driving | | Truck Tractor | | 0 | | 392.2:Operating a commercial motor vehicle not in accord | | No | |
| Inspection Date | Inspection ID | Inspection State | Location Description | Total Severity | # of Violations | Shipper Name | Inspection Level | Post Accident | Out of Service |
| 09/02/2021 | 73592037 | CA | MISSION GRADE IF | 9 | 2 | | 1 | No | No |
| BASIC | | Unit Type | | Severity | | Description | | Out of Service | |
| Vehicle Maintenance | | Truck Tractor | | 7 | | 393.207A:Axle positioning parts defective/missing | | No | |
| Vehicle Maintenance | | Truck Tractor | | 2 | | 393.9:Inoperative required lamps | | No | |
| Inspection Date | Inspection ID | Inspection State | Location Description | Total Severity | # of Violations | Shipper Name | Inspection Level | Post Accident | Out of Service |
| 07/27/2021 | 73268007 | CA | SR-16 JUMP SCALES | 0 | 1 | | 2 | No | No |
| BASIC | | Unit Type | | Severity | | Description | | Out of Service | |
| Unsafe Driving | | Truck Tractor | | 0 | | 392.2:Operating a commercial motor vehicle not in accord | | No | |
| VIN 1GRAP062XDJ635919 | | # of Inspections: 1 | | Total Severity: 6 | | Percentage of Total: 0.69% | | Avg. Weight Per Inspection: 6.0 | |
| Inspection Date | Inspection ID | Inspection State | Location Description | Total Severity | # of Violations | Shipper Name | Inspection Level | Post Accident | Out of Service |
| 02/11/2025 | 83959761 | CA | CORDELIA IF | 6 | 1 | | 1 | No | Yes |
| BASIC | | Unit Type | | Severity | | Description | | Out of Service | |
| Vehicle Maintenance | | Semi Trailer | | 6 | | 393.9ALSLIWR:LIGHTING - STOP LAMPS - BOTH INOPERATIVE WHEN REQU | | Yes | |
| VIN 1GRAP0621DT576425 | | # of Inspections: 1 | | Total Severity: 13 | | Percentage of Total: 1.50% | | Avg. Weight Per Inspection: 13.0 | |
| Inspection Date | Inspection ID | Inspection State | Location Description | Total Severity | # of Violations | Shipper Name | Inspection Level | Post Accident | Out of Service |
| 04/22/2024 | 81436677 | CA | CORDELIA IF | 13 | 2 | | 1 | No | Yes |
| BASIC | | Unit Type | | Severity | | Description | | Out of Service | |
| Vehicle Maintenance | | Semi Trailer | | 7 | | 393.207B:Adjustable axle locking pin missing/disengaged | | Yes | |
| Vehicle Maintenance | | Semi Trailer | | 6 | | 393.9BRKLAMP:Inoperative Brake Lamps | | Yes | |
| VIN 1FUJGEDV9DSBU6020 | | # of Inspections: 3 | | Total Severity: 18 | | Percentage of Total: 2.08% | | Avg. Weight Per Inspection: 6.0 | |
| Inspection Date | Inspection ID | Inspection State | Location Description | Total Severity | # of Violations | Shipper Name | Inspection Level | Post Accident | Out of Service |
| 11/19/2024 | 83219884 | CA | CORDELIA IF | 4 | 1 | WESTERN WINE SERVICE | 1 | No | Yes |
| BASIC | | Unit Type | | Severity | | Description | | Out of Service | |
| Vehicle Maintenance | | Truck Tractor | | 4 | | 393.45DBAAL:AIR BRAKE - AUDIBLE AIR LEAK AT OTHER THAN A PROPE | | Yes | |
| Inspection Date | Inspection ID | Inspection State | Location Description | Total Severity | # of Violations | Shipper Name | Inspection Level | Post Accident | Out of Service |
| 09/03/2024 | 82590337 | CA | E/B CORDELIA CVEF | 6 | 3 | | 2 | No | Yes |
| BASIC | | Unit Type | | Severity | | Description | | Out of Service | |
| Vehicle Maintenance | | Truck Tractor | | 2 | | 393.95A:No/discharged/unsecured fire extinguisher | | No | |



| Inspection Date | | Inspection ID | Inspection State | Location Description | Total Severity | # of Violations | Shipper Name | Inspection Level | Post Accident | Out of Service |
|-----------------------------|--|---------------------|------------------|----------------------|----------------|---|-----------------------|---------------------------------|---------------|----------------|
| 08/04/2022 | | 76279394 | CA | CORDELIA IF | 8 | 2 | | 1 | No | No |
| BASIC | | Unit Type | | Severity | | Description | | Out of Service | | |
| Vehicle Maintenance | | Truck Tractor | | 4 | | 393.47E:Clamp/Roto-Chamber type brake(s) out of adjustment | | No | | |
| Vehicle Maintenance | | Truck Tractor | | 4 | | 393.53B:Automatic brake adjuster CMV manufactured on or af | | No | | |
| VIN 1JJV532D0LL173777 | | # of Inspections: 4 | | Total Severity: 35 | | Percentage of Total: 4.04% | | Avg. Weight Per Inspection: 8.8 | | |
| 11/19/2024 | | 83219884 | CA | CORDELIA IF | 4 | 1 | WESTERN WINE SERVICE | 1 | No | Yes |
| BASIC | | Unit Type | | Severity | | Description | | Out of Service | | |
| Vehicle Maintenance | | Semi Trailer | | 4 | | 393.45DBAAL:AIR BRAKE - AUDIBLE AIR LEAK AT OTHER THAN A PROPE | | Yes | | |
| 06/27/2023 | | 79031944 | CA | CORDELIA IF | 19 | 4 | TRICORBURN | 1 | No | Yes |
| BASIC | | Unit Type | | Severity | | Description | | Out of Service | | |
| Vehicle Maintenance | | Semi Trailer | | 7 | | 393.207F:Air suspension pressure loss | | Yes | | |
| Vehicle Maintenance | | Semi Trailer | | 4 | | 393.47D:Insufficient brake linings | | No | | |
| Vehicle Maintenance | | Semi Trailer | | 4 | | 396.3A1BL:Brake system pressure loss | | No | | |
| Vehicle Maintenance | | Semi Trailer | | 4 | | 396.9D2:Failure to correct defects noted on inspection rep | | No | | |
| 06/22/2023 | | 78987201 | CA | CORDELIA IF | 4 | 1 | | 1 | No | No |
| BASIC | | Unit Type | | Severity | | Description | | Out of Service | | |
| Vehicle Maintenance | | Semi Trailer | | 4 | | 393.47D:Insufficient brake linings | | No | | |
| 08/02/2022 | | 76231067 | CA | CORDELIA IF | 8 | 3 | | 1 | No | Yes |
| BASIC | | Unit Type | | Severity | | Description | | Out of Service | | |
| Vehicle Maintenance | | Semi Trailer | | 4 | | 393.47E:Clamp/Roto-Chamber type brake(s) out of adjustment | | No | | |
| Vehicle Maintenance | | Semi Trailer | | 4 | | 393.53B:Automatic brake adjuster CMV manufactured on or af | | No | | |
| Vehicle Maintenance | | Semi Trailer | | 0 | | 396.3A1BOS:BRAKES OUT OF SERVICE: The number of defective bra | | Yes | | |
| VIN 1JJV532W87L040370 | | # of Inspections: 4 | | Total Severity: 36 | | Percentage of Total: 4.16% | | Avg. Weight Per Inspection: 9.0 | | |
| 11/05/2024 | | 83208230 | CA | CORDELIA IF | 12 | 2 | WESTERN WINE SERVICES | 1 | No | Yes |
| BASIC | | Unit Type | | Severity | | Description | | Out of Service | | |
| Vehicle Maintenance | | Semi Trailer | | 6 | | 393.9ALLPL:LIGHTING - LICENSE PLATE LAMP INOPERATIVE. | | No | | |
| Vehicle Maintenance | | Semi Trailer | | 6 | | 393.9ALSLIWR:LIGHTING - STOP LAMPS - BOTH INOPERATIVE WHEN REQU | | Yes | | |
| 07/29/2024 | | 82270137 | CA | CORDELIA IF | 2 | 1 | SCW | 1 | No | No |
| BASIC | | Unit Type | | Severity | | Description | | Out of Service | | |
| Vehicle Maintenance | | Semi Trailer | | 2 | | 393.9:Inoperative required lamps | | No | | |
| 03/07/2024 | | 81080638 | CA | CORDELIA CVEF | 6 | 2 | | 2 | No | Yes |
| BASIC | | Unit Type | | Severity | | Description | | Out of Service | | |
| Hours-Of-Serivce Compliance | | Semi Trailer | | 5 | | 395.8F01:Drivers record of duty status not current | | No | | |
| Driver Fitness | | Semi Trailer | | 1 | | 391.41A:Driver not in possession of medical certificate | | Yes | | |
| 10/05/2021 | | 73873902 | CA | MISSION GRADE IF | 16 | 3 | | 1 | No | Yes |
| BASIC | | Unit Type | | Severity | | Description | | Out of Service | | |
| Vehicle Maintenance | | Semi Trailer | | 8 | | 393.75A3:Tire -flat and/or audible air leak | | Yes | | |
| Vehicle Maintenance | | Semi Trailer | | 4 | | 393.47E:Clamp/Roto-Chamber type brake(s) out of adjustment | | No | | |



| Vehicle Maintenance | | Semi Trailer | | 4 | | 393.53B:Automatic brake adjuster CMV manufactured on or af | | No | |
|-----------------------------|---------------|---------------------|------------------------|--------------------|-----------------|---|------------------|----------------------------------|----------------|
| VIN 1XKYD49X7JJ108565 | | # of Inspections: 9 | | Total Severity: 56 | | Percentage of Total: 6.47% | | Avg. Weight Per Inspection: 6.2 | |
| Inspection Date | Inspection ID | Inspection State | Location Description | Total Severity | # of Violations | Shipper Name | Inspection Level | Post Accident | Out of Service |
| 11/05/2024 | 83208230 | CA | CORDELIA IF | 12 | 2 | WESTERN WINE SERVICES | 1 | No | Yes |
| BASIC | | Unit Type | | Severity | | Description | | Out of Service | |
| Vehicle Maintenance | | Truck Tractor | | 6 | | 393.9ALLPL:LIGHTING - LICENSE PLATE LAMP INOPERATIVE. | | No | |
| Vehicle Maintenance | | Truck Tractor | | 6 | | 393.9ALSLIWR:LIGHTING - STOP LAMPS - BOTH INOPERATIVE WHEN REQU | | Yes | |
| Inspection Date | Inspection ID | Inspection State | Location Description | Total Severity | # of Violations | Shipper Name | Inspection Level | Post Accident | Out of Service |
| 04/22/2024 | 81436677 | CA | CORDELIA IF | 13 | 2 | | 1 | No | Yes |
| BASIC | | Unit Type | | Severity | | Description | | Out of Service | |
| Vehicle Maintenance | | Truck Tractor | | 7 | | 393.207B:Adjustable axle locking pin missing/disengaged | | Yes | |
| Vehicle Maintenance | | Truck Tractor | | 6 | | 393.9BRKLAMP:Inoperative Brake Lamps | | Yes | |
| Inspection Date | Inspection ID | Inspection State | Location Description | Total Severity | # of Violations | Shipper Name | Inspection Level | Post Accident | Out of Service |
| 03/29/2024 | 81274894 | CA | CORDELIA IF | 0 | 1 | | 2 | No | No |
| BASIC | | Unit Type | | Severity | | Description | | Out of Service | |
| Vehicle Maintenance | | Truck Tractor | | 0 | | 392.2SLLEWG1:State/Local Laws - Excessive Weight - 1-2500 Lbs O | | No | |
| Inspection Date | Inspection ID | Inspection State | Location Description | Total Severity | # of Violations | Shipper Name | Inspection Level | Post Accident | Out of Service |
| 02/08/2024 | 80817901 | CA | LAKEVILLE RD N OF SR37 | 0 | 1 | | 3 | No | No |
| BASIC | | Unit Type | | Severity | | Description | | Out of Service | |
| Vehicle Maintenance | | Truck Tractor | | 0 | | 392.2DIM:Dimension Violation (Width / Height / Length) | | No | |
| Inspection Date | Inspection ID | Inspection State | Location Description | Total Severity | # of Violations | Shipper Name | Inspection Level | Post Accident | Out of Service |
| 12/08/2023 | 80405680 | CA | CORDELIA IF | 2 | 1 | | 1 | No | No |
| BASIC | | Unit Type | | Severity | | Description | | Out of Service | |
| Vehicle Maintenance | | Truck Tractor | | 2 | | 396.3A1:Inspection/repair and maintenance parts and access | | No | |
| Inspection Date | Inspection ID | Inspection State | Location Description | Total Severity | # of Violations | Shipper Name | Inspection Level | Post Accident | Out of Service |
| 02/23/2022 | 74905824 | CA | CORDELIA IF | 2 | 1 | | 1 | No | No |
| BASIC | | Unit Type | | Severity | | Description | | Out of Service | |
| Vehicle Maintenance | | Truck Tractor | | 2 | | 393.9:Inoperative required lamps | | No | |
| Inspection Date | Inspection ID | Inspection State | Location Description | Total Severity | # of Violations | Shipper Name | Inspection Level | Post Accident | Out of Service |
| 12/20/2021 | 74441289 | CA | CORDELIA IF | 7 | 1 | | 2 | No | No |
| BASIC | | Unit Type | | Severity | | Description | | Out of Service | |
| Hours-Of-Service Compliance | | Truck Tractor | | 7 | | 392.2H:State/Local Hours-of-Service (HOS) | | No | |
| Inspection Date | Inspection ID | Inspection State | Location Description | Total Severity | # of Violations | Shipper Name | Inspection Level | Post Accident | Out of Service |
| 08/04/2021 | 73347248 | CA | CORDELIA IF | 8 | 4 | SONOMA BEVERAGE CO | 1 | No | Yes |
| BASIC | | Unit Type | | Severity | | Description | | Out of Service | |
| Vehicle Maintenance | | Truck Tractor | | 4 | | 393.47E:Clamp/Roto-Chamber type brake(s) out of adjustment | | No | |
| Vehicle Maintenance | | Truck Tractor | | 4 | | 393.53B:Automatic brake adjuster CMV manufactured on or af | | No | |
| Vehicle Maintenance | | Truck Tractor | | 0 | | 392.2RG:State vehicle registration or License Plate violat | | No | |
| Vehicle Maintenance | | Truck Tractor | | 0 | | 396.3A1BOS:BRAKES OUT OF SERVICE: The number of defective bra | | Yes | |
| Inspection Date | Inspection ID | Inspection State | Location Description | Total Severity | # of Violations | Shipper Name | Inspection Level | Post Accident | Out of Service |
| 06/16/2021 | 72992581 | CA | CORDELIA IF | 12 | 4 | | 1 | No | Yes |
| BASIC | | Unit Type | | Severity | | Description | | Out of Service | |
| Vehicle Maintenance | | Truck Tractor | | 4 | | 393.47A:Inadequate brakes for safe stopping | | Yes | |
| Vehicle Maintenance | | Truck Tractor | | 4 | | 393.47E:Clamp/Roto-Chamber type brake(s) out of adjustment | | No | |
| Vehicle Maintenance | | Truck Tractor | | 4 | | 393.53B:Automatic brake adjuster CMV manufactured on or af | | No | |
| Vehicle Maintenance | | Truck Tractor | | 0 | | 396.3A1BOS:BRAKES OUT OF SERVICE: The number of defective bra | | Yes | |
| VIN 1GRAP062XDT577623 | | # of Inspections: 1 | | Total Severity: 14 | | Percentage of Total: 1.62% | | Avg. Weight Per Inspection: 14.0 | |
| Inspection Date | Inspection ID | Inspection State | Location Description | Total Severity | # of Violations | Shipper Name | Inspection Level | Post Accident | Out of Service |



| 10/22/2024 | 83018534 | CA | CORDELIA IF | 14 | 3 | | 1 | No | Yes |
|----------------------------|---------------|---------------------|----------------------|--------------------|-----------------|---|------------------|---------------------------------|----------------|
| BASIC | | Unit Type | | Severity | | Description | | Out of Service | |
| Vehicle Maintenance | | Semi Trailer | | 6 | | 393.11A1LSLMWR:LIGHTING - STOP LAMPS - BOTH MISSING WHEN REQUIRED | | Yes | |
| Vehicle Maintenance | | Semi Trailer | | 4 | | 393.45DB:AIR BRAKE - AUDIBLE AIR LEAK AT A PROPER CONNECTIO | | No | |
| Vehicle Maintenance | | Semi Trailer | | 4 | | 396.3A1BALAC:BRAKE - AUDIBLE AIR LEAK FROM A BRAKE CHAMBER | | No | |
| VIN 1XKYD49X2GJ101306 | | # of Inspections: 6 | | Total Severity: 40 | | Percentage of Total: 4.62% | | Avg. Weight Per Inspection: 6.7 | |
| Inspection Date | Inspection ID | Inspection State | Location Description | Total Severity | # of Violations | Shipper Name | Inspection Level | Post Accident | Out of Service |
| 10/22/2024 | 83018534 | CA | CORDELIA IF | 14 | 3 | | 1 | No | Yes |
| BASIC | | Unit Type | | Severity | | Description | | Out of Service | |
| Vehicle Maintenance | | Truck Tractor | | 6 | | 393.11A1LSLMWR:LIGHTING - STOP LAMPS - BOTH MISSING WHEN REQUIRED | | Yes | |
| Vehicle Maintenance | | Truck Tractor | | 4 | | 393.45DB:AIR BRAKE - AUDIBLE AIR LEAK AT A PROPER CONNECTIO | | No | |
| Vehicle Maintenance | | Truck Tractor | | 4 | | 396.3A1BALAC:BRAKE - AUDIBLE AIR LEAK FROM A BRAKE CHAMBER | | No | |
| Inspection Date | Inspection ID | Inspection State | Location Description | Total Severity | # of Violations | Shipper Name | Inspection Level | Post Accident | Out of Service |
| 03/07/2024 | 81080638 | CA | CORDELIA CVEF | 6 | 3 | | 2 | No | Yes |
| BASIC | | Unit Type | | Severity | | Description | | Out of Service | |
| Hours-Of-Servce Compliance | | Truck Tractor | | 5 | | 395.8F01:Drivers record of duty status not current | | No | |
| Driver Fitness | | Truck Tractor | | 1 | | 391.41A:Driver not in possession of medical certificate | | Yes | |
| Unsafe Driving | | Truck Tractor | | 0 | | 392.2:Operating a commercial motor vehicle not in accord | | No | |
| Inspection Date | Inspection ID | Inspection State | Location Description | Total Severity | # of Violations | Shipper Name | Inspection Level | Post Accident | Out of Service |
| 09/16/2022 | 76662842 | CA | CORDELIA IF | 2 | 1 | | 1 | No | No |
| BASIC | | Unit Type | | Severity | | Description | | Out of Service | |
| Vehicle Maintenance | | Truck Tractor | | 2 | | 393.9:Inoperative required lamps | | No | |
| Inspection Date | Inspection ID | Inspection State | Location Description | Total Severity | # of Violations | Shipper Name | Inspection Level | Post Accident | Out of Service |
| 08/04/2022 | 76279058 | CA | CORDELIA IF | 2 | 1 | | 2 | No | No |
| BASIC | | Unit Type | | Severity | | Description | | Out of Service | |
| Vehicle Maintenance | | Truck Tractor | | 2 | | 393.9:Inoperative required lamps | | No | |
| Inspection Date | Inspection ID | Inspection State | Location Description | Total Severity | # of Violations | Shipper Name | Inspection Level | Post Accident | Out of Service |
| 03/02/2022 | 74964521 | CA | CORDELIA IF | 2 | 1 | | 2 | No | Yes |
| BASIC | | Unit Type | | Severity | | Description | | Out of Service | |
| Vehicle Maintenance | | Truck Tractor | | 2 | | 393.9:Inoperative required lamps | | Yes | |
| Inspection Date | Inspection ID | Inspection State | Location Description | Total Severity | # of Violations | Shipper Name | Inspection Level | Post Accident | Out of Service |
| 02/01/2022 | 74723367 | CA | CORDELIA IF | 14 | 2 | | 1 | No | Yes |
| BASIC | | Unit Type | | Severity | | Description | | Out of Service | |
| Vehicle Maintenance | | Truck Tractor | | 8 | | 393.75A3:Tire -flat and/or audible air leak | | Yes | |
| Vehicle Maintenance | | Truck Tractor | | 6 | | 393.9TS:Inoperative turn signal | | No | |
| VIN 3AKJGED50GSGU6957 | | # of Inspections: 5 | | Total Severity: 24 | | Percentage of Total: 2.77% | | Avg. Weight Per Inspection: 4.8 | |
| Inspection Date | Inspection ID | Inspection State | Location Description | Total Severity | # of Violations | Shipper Name | Inspection Level | Post Accident | Out of Service |
| 10/09/2024 | 82981743 | CA | CORDELIA IF | 4 | 1 | LLOYD CELLERS | 1 | No | No |
| BASIC | | Unit Type | | Severity | | Description | | Out of Service | |
| Vehicle Maintenance | | Truck Tractor | | 4 | | 396.17CPI:OPERATING A CMV WITHOUT DOCUMENTATION OF A PERIODI | | No | |
| Inspection Date | Inspection ID | Inspection State | Location Description | Total Severity | # of Violations | Shipper Name | Inspection Level | Post Accident | Out of Service |
| 07/29/2024 | 82270137 | CA | CORDELIA IF | 2 | 1 | SCW | 1 | No | No |
| BASIC | | Unit Type | | Severity | | Description | | Out of Service | |
| Vehicle Maintenance | | Truck Tractor | | 2 | | 393.9:Inoperative required lamps | | No | |
| Inspection Date | Inspection ID | Inspection State | Location Description | Total Severity | # of Violations | Shipper Name | Inspection Level | Post Accident | Out of Service |
| 12/13/2023 | 80470246 | CA | CORDELIA IF | 6 | 2 | | 1 | No | Yes |
| BASIC | | Unit Type | | Severity | | Description | | Out of Service | |
| Vehicle Maintenance | | Straight Truck | | 4 | | 393.47D:Insufficient brake linings | | No | |
| Vehicle Maintenance | | Straight Truck | | 2 | | 393.9:Inoperative required lamps | | Yes | |
| Inspection Date | Inspection ID | Inspection State | Location Description | Total Severity | # of Violations | Shipper Name | Inspection Level | Post Accident | Out of Service |
| 11/23/2022 | 77234217 | CA | CORDELIA IF | 5 | 2 | | 1 | No | Yes |
| BASIC | | Unit Type | | Severity | | Description | | Out of Service | |



| Vehicle Maintenance | | Truck Tractor | | 3 | 396.5B:Oil and/or grease leak | | No | | |
|-----------------------------|---------------|---------------------|------------------------|--------------------|----------------------------------|---|------------------|---------------------------------|----------------|
| Vehicle Maintenance | | Truck Tractor | | 2 | 393.9:Inoperative required lamps | | Yes | | |
| Inspection Date | Inspection ID | Inspection State | Location Description | Total Severity | # of Violations | Shipper Name | Inspection Level | Post Accident | Out of Service |
| 08/26/2022 | 76494501 | CA | CORDELIA IF | 7 | 2 | | 3 | No | No |
| BASIC | | Unit Type | | Severity | | Description | | Out of Service | |
| Hours-Of-Service Compliance | | Truck Tractor | | 7 | | 392.2H:State/Local Hours-of-Service (HOS) | | No | |
| | | Truck Tractor | | 0 | | 392.2RG:State vehicle registration or License Plate violat | | No | |
| VIN 1JJV532D7KL116362 | | # of Inspections: 5 | | Total Severity: 25 | | Percentage of Total: 2.89% | | Avg. Weight Per Inspection: 5.0 | |
| Inspection Date | Inspection ID | Inspection State | Location Description | Total Severity | # of Violations | Shipper Name | Inspection Level | Post Accident | Out of Service |
| 09/27/2024 | 82969155 | CA | CORDELIA IF | 4 | 1 | | 1 | No | No |
| BASIC | | Unit Type | | Severity | | Description | | Out of Service | |
| Vehicle Maintenance | | Semi Trailer | | 4 | | 396.3A1B:Brakes (general) | | No | |
| Inspection Date | Inspection ID | Inspection State | Location Description | Total Severity | # of Violations | Shipper Name | Inspection Level | Post Accident | Out of Service |
| 02/01/2023 | 77785402 | CA | CORDELIA IF | 4 | 1 | | 1 | No | No |
| BASIC | | Unit Type | | Severity | | Description | | Out of Service | |
| Vehicle Maintenance | | Semi Trailer | | 4 | | 396.3A1BL:Brake system pressure loss | | No | |
| Inspection Date | Inspection ID | Inspection State | Location Description | Total Severity | # of Violations | Shipper Name | Inspection Level | Post Accident | Out of Service |
| 11/08/2022 | 77102334 | CA | 3950 E/B INTERSTATE 80 | 1 | 1 | | 2 | No | Yes |
| BASIC | | Unit Type | | Severity | | Description | | Out of Service | |
| Driver Fitness | | Semi Trailer | | 1 | | 391.41A:Driver not in possession of medical certificate | | Yes | |
| Inspection Date | Inspection ID | Inspection State | Location Description | Total Severity | # of Violations | Shipper Name | Inspection Level | Post Accident | Out of Service |
| 02/28/2022 | 74938316 | CA | CORDELIA IF | 8 | 2 | | 1 | No | Yes |
| BASIC | | Unit Type | | Severity | | Description | | Out of Service | |
| Vehicle Maintenance | | Semi Trailer | | 4 | | 393.47B:Mismatched brake chambers on same axle | | Yes | |
| Vehicle Maintenance | | Semi Trailer | | 4 | | 396.3A1B:Brakes (general) | | No | |
| Inspection Date | Inspection ID | Inspection State | Location Description | Total Severity | # of Violations | Shipper Name | Inspection Level | Post Accident | Out of Service |
| 02/25/2022 | 74928840 | CA | CORDELIA IF | 8 | 1 | | 2 | No | Yes |
| BASIC | | Unit Type | | Severity | | Description | | Out of Service | |
| Vehicle Maintenance | | Semi Trailer | | 8 | | 393.75A3:Tire -flat and/or audible air leak | | Yes | |
| VIN 1XKYD49X3KJ220233 | | # of Inspections: 4 | | Total Severity: 24 | | Percentage of Total: 2.77% | | Avg. Weight Per Inspection: 6.0 | |
| Inspection Date | Inspection ID | Inspection State | Location Description | Total Severity | # of Violations | Shipper Name | Inspection Level | Post Accident | Out of Service |
| 09/27/2024 | 82969155 | CA | CORDELIA IF | 4 | 1 | | 1 | No | No |
| BASIC | | Unit Type | | Severity | | Description | | Out of Service | |
| Vehicle Maintenance | | Truck Tractor | | 4 | | 396.3A1B:Brakes (general) | | No | |
| Inspection Date | Inspection ID | Inspection State | Location Description | Total Severity | # of Violations | Shipper Name | Inspection Level | Post Accident | Out of Service |
| 08/05/2024 | 82319920 | CA | CORDELIA IF | 12 | 3 | BIAGI BROS 787 | 1 | No | No |
| BASIC | | Unit Type | | Severity | | Description | | Out of Service | |
| Vehicle Maintenance | | Truck Tractor | | 4 | | 393.47E:Clamp/Roto-Chamber type brake(s) out of adjustment | | No | |
| Vehicle Maintenance | | Truck Tractor | | 4 | | 393.53B:Automatic brake adjuster CMV manufactured on or af | | No | |
| Vehicle Maintenance | | Truck Tractor | | 4 | | 393.55D3:No or Defective ABS Malfunction Indicator for tow | | No | |
| Inspection Date | Inspection ID | Inspection State | Location Description | Total Severity | # of Violations | Shipper Name | Inspection Level | Post Accident | Out of Service |
| 10/04/2023 | 79857932 | CA | CORDELIA IF | 8 | 3 | | 1 | No | Yes |
| BASIC | | Unit Type | | Severity | | Description | | Out of Service | |
| Vehicle Maintenance | | Truck Tractor | | 4 | | 393.47E:Clamp/Roto-Chamber type brake(s) out of adjustment | | No | |
| Vehicle Maintenance | | Truck Tractor | | 4 | | 393.53B:Automatic brake adjuster CMV manufactured on or af | | No | |
| Vehicle Maintenance | | Truck Tractor | | 0 | | 396.3A1BOS:BRAKES OUT OF SERVICE: The number of defective bra | | Yes | |
| Inspection Date | Inspection ID | Inspection State | Location Description | Total Severity | # of Violations | Shipper Name | Inspection Level | Post Accident | Out of Service |
| 11/02/2022 | 77089100 | CA | CORDELIA IF | 0 | 1 | HAWTHORNE HYDRPONICS | 3 | No | No |
| BASIC | | Unit Type | | Severity | | Description | | Out of Service | |
| | | Truck Tractor | | 0 | | 392.2RG:State vehicle registration or License Plate violat | | No | |
| VIN 1JJV532D5KL116361 | | # of Inspections: 4 | | Total Severity: 34 | | Percentage of Total: 3.93% | | Avg. Weight Per Inspection: 8.5 | |



| Inspection Date | Inspection ID | Inspection State | Location Description | Total Severity | # of Violations | Shipper Name | Inspection Level | Post Accident | Out of Service |
|-----------------------------|---------------|---------------------|----------------------|--------------------|-----------------|--|------------------|---------------------------------|----------------|
| 09/24/2024 | 82781417 | CA | CORDELIA IF | 2 | 1 | | 1 | No | No |
| BASIC | | Unit Type | | Severity | | Description | | Out of Service | |
| Vehicle Maintenance | | Semi Trailer | | 2 | | 393.9A:Inoperative required lamps | | No | |
| Inspection Date | Inspection ID | Inspection State | Location Description | Total Severity | # of Violations | Shipper Name | Inspection Level | Post Accident | Out of Service |
| 06/10/2022 | 75793859 | CA | COTTONWOOD IF | 6 | 1 | | 1 | No | Yes |
| BASIC | | Unit Type | | Severity | | Description | | Out of Service | |
| Vehicle Maintenance | | Semi Trailer | | 6 | | 393.9BRKLAMP:Inoperative Brake Lamps | | Yes | |
| Inspection Date | Inspection ID | Inspection State | Location Description | Total Severity | # of Violations | Shipper Name | Inspection Level | Post Accident | Out of Service |
| 06/07/2022 | 75821872 | CA | GRAPEVINE | 17 | 3 | BIAGI BROS | 2 | No | Yes |
| BASIC | | Unit Type | | Severity | | Description | | Out of Service | |
| Hours-Of-Servive Compliance | | Semi Trailer | | 7 | | 392.2H:State/Local Hours-of-Service (HOS) | | No | |
| Vehicle Maintenance | | Semi Trailer | | 6 | | 393.9T:Inoperative tail lamp | | No | |
| Vehicle Maintenance | | Semi Trailer | | 4 | | 393.45:Brake tubing and hose adequacy | | Yes | |
| Inspection Date | Inspection ID | Inspection State | Location Description | Total Severity | # of Violations | Shipper Name | Inspection Level | Post Accident | Out of Service |
| 09/02/2021 | 73592037 | CA | MISSION GRADE IF | 9 | 2 | | 1 | No | No |
| BASIC | | Unit Type | | Severity | | Description | | Out of Service | |
| Vehicle Maintenance | | Semi Trailer | | 7 | | 393.207A:Axle positioning parts defective/missing | | No | |
| Vehicle Maintenance | | Semi Trailer | | 2 | | 393.9:Inoperative required lamps | | No | |
| VIN 1XKYD49X2GJ491498 | | # of Inspections: 4 | | Total Severity: 35 | | Percentage of Total: 4.04% | | Avg. Weight Per Inspection: 8.8 | |
| Inspection Date | Inspection ID | Inspection State | Location Description | Total Severity | # of Violations | Shipper Name | Inspection Level | Post Accident | Out of Service |
| 09/24/2024 | 82781417 | CA | CORDELIA IF | 2 | 1 | | 1 | No | No |
| BASIC | | Unit Type | | Severity | | Description | | Out of Service | |
| Vehicle Maintenance | | Truck Tractor | | 2 | | 393.9A:Inoperative required lamps | | No | |
| Inspection Date | Inspection ID | Inspection State | Location Description | Total Severity | # of Violations | Shipper Name | Inspection Level | Post Accident | Out of Service |
| 06/27/2023 | 79031944 | CA | CORDELIA IF | 19 | 4 | TRICORBURN | 1 | No | Yes |
| BASIC | | Unit Type | | Severity | | Description | | Out of Service | |
| Vehicle Maintenance | | Truck Tractor | | 7 | | 393.207F:Air suspension pressure loss | | Yes | |
| Vehicle Maintenance | | Truck Tractor | | 4 | | 393.47D:Insufficient brake linings | | No | |
| Vehicle Maintenance | | Truck Tractor | | 4 | | 396.3A1BL:Brake system pressure loss | | No | |
| Vehicle Maintenance | | Truck Tractor | | 4 | | 396.9D2:Failure to correct defects noted on inspection rep | | No | |
| Inspection Date | Inspection ID | Inspection State | Location Description | Total Severity | # of Violations | Shipper Name | Inspection Level | Post Accident | Out of Service |
| 02/07/2023 | 77845308 | CA | CORDELIA IF | 10 | 3 | | 1 | No | Yes |
| BASIC | | Unit Type | | Severity | | Description | | Out of Service | |
| Vehicle Maintenance | | Truck Tractor | | 4 | | 393.45B2UV:Brake Hose or Tubing Chafing and/or Kinking Under | | Yes | |
| Vehicle Maintenance | | Truck Tractor | | 4 | | 393.48ABRMMC:Brakes - Rotor (disc) metal-to-metal contact | | No | |
| Vehicle Maintenance | | Truck Tractor | | 2 | | 396.3A1:Inspection/repair and maintenance parts and access | | No | |
| Inspection Date | Inspection ID | Inspection State | Location Description | Total Severity | # of Violations | Shipper Name | Inspection Level | Post Accident | Out of Service |
| 02/01/2023 | 77785402 | CA | CORDELIA IF | 4 | 1 | | 1 | No | No |
| BASIC | | Unit Type | | Severity | | Description | | Out of Service | |
| Vehicle Maintenance | | Truck Tractor | | 4 | | 396.3A1BL:Brake system pressure loss | | No | |
| VIN 1JJV532D5LL173869 | | # of Inspections: 1 | | Total Severity: 7 | | Percentage of Total: 0.81% | | Avg. Weight Per Inspection: 7.0 | |
| Inspection Date | Inspection ID | Inspection State | Location Description | Total Severity | # of Violations | Shipper Name | Inspection Level | Post Accident | Out of Service |
| 07/13/2022 | 76072325 | CA | CORDELIA IF | 7 | 1 | | 1 | No | Yes |
| BASIC | | Unit Type | | Severity | | Description | | Out of Service | |
| Vehicle Maintenance | | Semi Trailer | | 7 | | 393.207F:Air suspension pressure loss | | Yes | |
| VIN 1JJV532D1NL287080 | | # of Inspections: 2 | | Total Severity: 13 | | Percentage of Total: 1.50% | | Avg. Weight Per Inspection: 6.5 | |
| Inspection Date | Inspection ID | Inspection State | Location Description | Total Severity | # of Violations | Shipper Name | Inspection Level | Post Accident | Out of Service |
| 09/03/2024 | 82590337 | CA | E/B CORDELIA CVEF | 6 | 3 | | 2 | No | Yes |
| BASIC | | Unit Type | | Severity | | Description | | Out of Service | |
| Vehicle Maintenance | | Semi Trailer | | 2 | | 393.95A:No/discharged/unsecured fire extinguisher | | No | |
| Vehicle Maintenance | | Semi Trailer | | 2 | | 393.9A:Inoperative required lamps | | No | |



| Vehicle Maintenance | | Semi Trailer | | 2 | | 393.9A:Inoperative required lamps | | Yes | |
|-----------------------------|---------------|----------------------|----------------------|--------------------|-----------------|--|------------------|----------------------------------|----------------|
| Inspection Date | Inspection ID | Inspection State | Location Description | Total Severity | # of Violations | Shipper Name | Inspection Level | Post Accident | Out of Service |
| 12/20/2021 | 74441289 | CA | CORDELIA IF | 7 | 1 | | 2 | No | No |
| BASIC | | Unit Type | | Severity | | Description | | Out of Service | |
| Hours-Of-Service Compliance | | Semi Trailer | | 7 | | 392.2H:State/Local Hours-of-Service (HOS) | | No | |
| VIN 1JJV532D4PL378881 | | # of Inspections: 1 | | Total Severity: 2 | | Percentage of Total: 0.23% | | Avg. Weight Per Inspection: 2.0 | |
| Inspection Date | Inspection ID | Inspection State | Location Description | Total Severity | # of Violations | Shipper Name | Inspection Level | Post Accident | Out of Service |
| 08/30/2024 | 82578057 | CA | CORDELIA IF | 2 | 1 | COKE COLA | 1 | No | No |
| BASIC | | Unit Type | | Severity | | Description | | Out of Service | |
| Vehicle Maintenance | | Semi Trailer | | 2 | | 393.9A:Inoperative required lamps | | No | |
| VIN 1UYVS2531HU806918 | | # of Inspections: 2 | | Total Severity: 22 | | Percentage of Total: 2.54% | | Avg. Weight Per Inspection: 11.0 | |
| Inspection Date | Inspection ID | Inspection State | Location Description | Total Severity | # of Violations | Shipper Name | Inspection Level | Post Accident | Out of Service |
| 08/05/2024 | 82319920 | CA | CORDELIA IF | 12 | 3 | BIAGI BROS 787 | 1 | No | No |
| BASIC | | Unit Type | | Severity | | Description | | Out of Service | |
| Vehicle Maintenance | | Semi Trailer | | 4 | | 393.47E:Clamp/Roto-Chamber type brake(s) out of adjustment | | No | |
| Vehicle Maintenance | | Semi Trailer | | 4 | | 393.53B:Automatic brake adjuster CMV manufactured on or af | | No | |
| Vehicle Maintenance | | Semi Trailer | | 4 | | 393.55D3:No or Defective ABS Malfunction Indicator for towe | | No | |
| Inspection Date | Inspection ID | Inspection State | Location Description | Total Severity | # of Violations | Shipper Name | Inspection Level | Post Accident | Out of Service |
| 02/07/2023 | 77845308 | CA | CORDELIA IF | 10 | 3 | | 1 | No | Yes |
| BASIC | | Unit Type | | Severity | | Description | | Out of Service | |
| Vehicle Maintenance | | Semi Trailer | | 4 | | 393.45B2UV:Brake Hose or Tubing Chafing and/or Kinking Under | | Yes | |
| Vehicle Maintenance | | Semi Trailer | | 4 | | 393.48ABRMMC:Brakes - Rotor (disc) metal-to-metal contact | | No | |
| Vehicle Maintenance | | Semi Trailer | | 2 | | 396.3A1:Inspection/repair and maintenance parts and access | | No | |
| VIN 1JJV532D8KL116242 | | # of Inspections: 3 | | Total Severity: 36 | | Percentage of Total: 4.16% | | Avg. Weight Per Inspection: 12.0 | |
| Inspection Date | Inspection ID | Inspection State | Location Description | Total Severity | # of Violations | Shipper Name | Inspection Level | Post Accident | Out of Service |
| 07/31/2024 | 82282319 | CA | CORDELIA CVEF | 10 | 2 | | 1 | No | No |
| BASIC | | Unit Type | | Severity | | Description | | Out of Service | |
| Vehicle Maintenance | | Semi Trailer | | 6 | | 393.9H:Inoperative head lamps | | No | |
| Vehicle Maintenance | | Semi Trailer | | 4 | | 396.9D2:Failure to correct defects noted on inspection rep | | No | |
| Inspection Date | Inspection ID | Inspection State | Location Description | Total Severity | # of Violations | Shipper Name | Inspection Level | Post Accident | Out of Service |
| 02/01/2022 | 74723367 | CA | CORDELIA IF | 14 | 2 | | 1 | No | Yes |
| BASIC | | Unit Type | | Severity | | Description | | Out of Service | |
| Vehicle Maintenance | | Semi Trailer | | 8 | | 393.75A3:Tire -flat and/or audible air leak | | Yes | |
| Vehicle Maintenance | | Semi Trailer | | 6 | | 393.9TS:Inoperative turn signal | | No | |
| Inspection Date | Inspection ID | Inspection State | Location Description | Total Severity | # of Violations | Shipper Name | Inspection Level | Post Accident | Out of Service |
| 11/08/2021 | 74156076 | CA | MISSION GRADE IF | 12 | 3 | | 1 | No | No |
| BASIC | | Unit Type | | Severity | | Description | | Out of Service | |
| Vehicle Maintenance | | Semi Trailer | | 8 | | 393.75A4:Tire -cut exposing ply and/or belt material | | No | |
| Vehicle Maintenance | | Semi Trailer | | 2 | | 393.9:Inoperative required lamps | | No | |
| Vehicle Maintenance | | Semi Trailer | | 2 | | 396.3A1:Inspection/repair and maintenance parts and access | | No | |
| VIN 1XKYD49X6GJ478205 | | # of Inspections: 15 | | Total Severity: 90 | | Percentage of Total: 10.39% | | Avg. Weight Per Inspection: 6.0 | |
| Inspection Date | Inspection ID | Inspection State | Location Description | Total Severity | # of Violations | Shipper Name | Inspection Level | Post Accident | Out of Service |
| 07/31/2024 | 82282319 | CA | CORDELIA CVEF | 10 | 5 | | 1 | No | No |
| BASIC | | Unit Type | | Severity | | Description | | Out of Service | |
| Vehicle Maintenance | | Truck Tractor | | 6 | | 393.9H:Inoperative head lamps | | No | |
| Vehicle Maintenance | | Truck Tractor | | 4 | | 396.9D2:Failure to correct defects noted on inspection rep | | No | |
| | | Truck Tractor | | 0 | | 390.21TA | | No | |
| | | Truck Tractor | | 0 | | 390.21TB | | No | |
| Unsafe Driving | | Truck Tractor | | 0 | | 392.2:Operating a commercial motor vehicle not in accord | | No | |
| Inspection Date | Inspection ID | Inspection State | Location Description | Total Severity | # of Violations | Shipper Name | Inspection Level | Post Accident | Out of Service |
| 05/31/2023 | 78836192 | CA | CORDELIA IF | 0 | 1 | BRACUS IMPORTS | 1 | No | No |
| BASIC | | Unit Type | | Severity | | Description | | Out of Service | |



| | | Truck Tractor | | 0 | | 390.21TB | | No | |
|---------------------|---------------|------------------|------------------------|-----------------|-----------------|---|------------------|-----------------------|----------------|
| Inspection Date | Inspection ID | Inspection State | Location Description | Total Severity | # of Violations | Shipper Name | Inspection Level | Post Accident | Out of Service |
| 05/16/2023 | 78670752 | CA | CORDELIA CVEF | 20 | 8 | | 1 | No | Yes |
| BASIC | | Unit Type | | Severity | | Description | | Out of Service | |
| Vehicle Maintenance | | Truck Tractor | | 4 | | 393.45:Brake tubing and hose adequacy | | Yes | |
| Vehicle Maintenance | | Truck Tractor | | 4 | | 393.45B2:Failing to secure brake hose/tubing against mechan | | Yes | |
| Vehicle Maintenance | | Truck Tractor | | 4 | | 396.3A1BL:Brake system pressure loss | | No | |
| Vehicle Maintenance | | Truck Tractor | | 4 | | 396.9D2:Failure to correct defects noted on inspection rep | | No | |
| Vehicle Maintenance | | Truck Tractor | | 2 | | 393.9:Inoperative required lamps | | No | |
| Vehicle Maintenance | | Truck Tractor | | 2 | | 396.3A1:Inspection/repair and maintenance parts and access | | No | |
| | | Truck Tractor | | 0 | | 390.21TA | | No | |
| | | Truck Tractor | | 0 | | 390.21TB | | No | |
| Inspection Date | Inspection ID | Inspection State | Location Description | Total Severity | # of Violations | Shipper Name | Inspection Level | Post Accident | Out of Service |
| 12/09/2022 | 77355567 | CA | CORDELIA IF | 3 | 1 | | 2 | No | No |
| BASIC | | Unit Type | | Severity | | Description | | Out of Service | |
| Vehicle Maintenance | | Truck Tractor | | 3 | | 393.11:No/defective lighting devices/reflective devices/p | | No | |
| Inspection Date | Inspection ID | Inspection State | Location Description | Total Severity | # of Violations | Shipper Name | Inspection Level | Post Accident | Out of Service |
| 11/08/2022 | 77102334 | CA | 3950 E/B INTERSTATE 80 | 1 | 1 | | 2 | No | Yes |
| BASIC | | Unit Type | | Severity | | Description | | Out of Service | |
| Driver Fitness | | Truck Tractor | | 1 | | 391.41A:Driver not in possession of medical certificate | | Yes | |
| Inspection Date | Inspection ID | Inspection State | Location Description | Total Severity | # of Violations | Shipper Name | Inspection Level | Post Accident | Out of Service |
| 09/13/2022 | 76614257 | CA | CORDELIA IF | 8 | 1 | | 2 | No | No |
| BASIC | | Unit Type | | Severity | | Description | | Out of Service | |
| Vehicle Maintenance | | Truck Tractor | | 8 | | 393.75A1:Tire -ply or belt material exposed | | No | |
| Inspection Date | Inspection ID | Inspection State | Location Description | Total Severity | # of Violations | Shipper Name | Inspection Level | Post Accident | Out of Service |
| 08/25/2022 | 76498560 | CA | CORDELIA IF | 0 | 1 | | 3 | No | No |
| BASIC | | Unit Type | | Severity | | Description | | Out of Service | |
| | | Truck Tractor | | 0 | | 392.2RG:State vehicle registration or License Plate violat | | No | |
| Inspection Date | Inspection ID | Inspection State | Location Description | Total Severity | # of Violations | Shipper Name | Inspection Level | Post Accident | Out of Service |
| 08/23/2022 | 76427431 | CA | CORDELIA CVEF | 8 | 2 | CROWN IMPORTS | 1 | No | Yes |
| BASIC | | Unit Type | | Severity | | Description | | Out of Service | |
| Vehicle Maintenance | | Truck Tractor | | 4 | | 393.47E:Clamp/Roto-Chamber type brake(s) out of adjustment | | No | |
| Vehicle Maintenance | | Truck Tractor | | 4 | | 393.53B:Automatic brake adjuster CMV manufactured on or af | | No | |
| Inspection Date | Inspection ID | Inspection State | Location Description | Total Severity | # of Violations | Shipper Name | Inspection Level | Post Accident | Out of Service |
| 08/23/2022 | 76497813 | CA | CORDELIA IF | 4 | 1 | | 1 | No | No |
| BASIC | | Unit Type | | Severity | | Description | | Out of Service | |
| Vehicle Maintenance | | Truck Tractor | | 4 | | 393.53B:Automatic brake adjuster CMV manufactured on or af | | No | |
| Inspection Date | Inspection ID | Inspection State | Location Description | Total Severity | # of Violations | Shipper Name | Inspection Level | Post Accident | Out of Service |
| 08/23/2022 | 76427431 | CA | CORDELIA CVEF | 0 | 2 | CROWN IMPORTS | 1 | No | Yes |
| BASIC | | Unit Type | | Severity | | Description | | Out of Service | |
| | | Truck Tractor | | 0 | | 392.2RG:State vehicle registration or License Plate violat | | No | |
| Vehicle Maintenance | | Truck Tractor | | 0 | | 396.3A1BOS:BRAKES OUT OF SERVICE: The number of defective bra | | Yes | |
| Inspection Date | Inspection ID | Inspection State | Location Description | Total Severity | # of Violations | Shipper Name | Inspection Level | Post Accident | Out of Service |
| 08/23/2022 | 76497813 | CA | CORDELIA IF | 0 | 1 | | 1 | No | No |
| BASIC | | Unit Type | | Severity | | Description | | Out of Service | |
| | | Truck Tractor | | 0 | | 392.2RG:State vehicle registration or License Plate violat | | No | |
| Inspection Date | Inspection ID | Inspection State | Location Description | Total Severity | # of Violations | Shipper Name | Inspection Level | Post Accident | Out of Service |
| 08/02/2022 | 76231067 | CA | CORDELIA IF | 8 | 3 | | 1 | No | Yes |
| BASIC | | Unit Type | | Severity | | Description | | Out of Service | |
| Vehicle Maintenance | | Truck Tractor | | 4 | | 393.47E:Clamp/Roto-Chamber type brake(s) out of adjustment | | No | |



| Vehicle Maintenance | | Truck Tractor | | 4 | | 393.53B:Automatic brake adjuster CMV manufactured on or af | | No | |
|-----------------------------|---------------|---------------------|----------------------|--------------------|-----------------|--|------------------|---------------------------------|----------------|
| Vehicle Maintenance | | Truck Tractor | | 0 | | 396.3A1BOS:BRAKES OUT OF SERVICE: The number of defective bra | | Yes | |
| Inspection Date | Inspection ID | Inspection State | Location Description | Total Severity | # of Violations | Shipper Name | Inspection Level | Post Accident | Out of Service |
| 07/25/2022 | 76160068 | CA | CORDELIA IF | 0 | 1 | | 3 | No | No |
| BASIC | | Unit Type | | Severity | | Description | | Out of Service | |
| | | Truck Tractor | | 0 | | 392.2RG:State vehicle registration or License Plate violat | | No | |
| Inspection Date | Inspection ID | Inspection State | Location Description | Total Severity | # of Violations | Shipper Name | Inspection Level | Post Accident | Out of Service |
| 11/08/2021 | 74156076 | CA | MISSION GRADE IF | 12 | 3 | | 1 | No | No |
| BASIC | | Unit Type | | Severity | | Description | | Out of Service | |
| Vehicle Maintenance | | Truck Tractor | | 8 | | 393.75A4:Tire -cut exposing ply and/or belt material | | No | |
| Vehicle Maintenance | | Truck Tractor | | 2 | | 393.9:Inoperative required lamps | | No | |
| Vehicle Maintenance | | Truck Tractor | | 2 | | 396.3A1:Inspection/repair and maintenance parts and access | | No | |
| Inspection Date | Inspection ID | Inspection State | Location Description | Total Severity | # of Violations | Shipper Name | Inspection Level | Post Accident | Out of Service |
| 10/05/2021 | 73873902 | CA | MISSION GRADE IF | 16 | 4 | | 1 | No | Yes |
| BASIC | | Unit Type | | Severity | | Description | | Out of Service | |
| Vehicle Maintenance | | Truck Tractor | | 8 | | 393.75A3:Tire -flat and/or audible air leak | | Yes | |
| Vehicle Maintenance | | Truck Tractor | | 4 | | 393.47E:Clamp/Roto-Chamber type brake(s) out of adjustment | | No | |
| Vehicle Maintenance | | Truck Tractor | | 4 | | 393.53B:Automatic brake adjuster CMV manufactured on or af | | No | |
| | | Truck Tractor | | 0 | | 392.2SLLLEWG3:State/Local Laws - Excessive Weight - More Than 50 | | Yes | |
| VIN 1XKYD49X4KJ220189 | | # of Inspections: 7 | | Total Severity: 41 | | Percentage of Total: 4.73% | | Avg. Weight Per Inspection: 5.9 | |
| Inspection Date | Inspection ID | Inspection State | Location Description | Total Severity | # of Violations | Shipper Name | Inspection Level | Post Accident | Out of Service |
| 07/22/2024 | 82183315 | CA | SOUTH SAC AREA | 0 | 1 | | 2 | No | No |
| BASIC | | Unit Type | | Severity | | Description | | Out of Service | |
| | | Truck Tractor | | 0 | | 392.2DIM:Dimension Violation (Width / Height / Length) | | No | |
| Inspection Date | Inspection ID | Inspection State | Location Description | Total Severity | # of Violations | Shipper Name | Inspection Level | Post Accident | Out of Service |
| 05/18/2023 | 78684389 | CA | CORDELIA IF | 2 | 1 | | 1 | No | No |
| BASIC | | Unit Type | | Severity | | Description | | Out of Service | |
| Vehicle Maintenance | | Truck Tractor | | 2 | | 396.3A1:Inspection/repair and maintenance parts and access | | No | |
| Inspection Date | Inspection ID | Inspection State | Location Description | Total Severity | # of Violations | Shipper Name | Inspection Level | Post Accident | Out of Service |
| 01/03/2023 | 77570491 | CA | CORDELIA IF | 8 | 3 | | 1 | No | Yes |
| BASIC | | Unit Type | | Severity | | Description | | Out of Service | |
| Vehicle Maintenance | | Truck Tractor | | 4 | | 393.47E:Clamp/Roto-Chamber type brake(s) out of adjustment | | No | |
| Vehicle Maintenance | | Truck Tractor | | 4 | | 393.53B:Automatic brake adjuster CMV manufactured on or af | | No | |
| Vehicle Maintenance | | Truck Tractor | | 0 | | 396.3A1BOS:BRAKES OUT OF SERVICE: The number of defective bra | | Yes | |
| Inspection Date | Inspection ID | Inspection State | Location Description | Total Severity | # of Violations | Shipper Name | Inspection Level | Post Accident | Out of Service |
| 06/23/2022 | 75916086 | CA | CORDELIA IF | 6 | 2 | | 1 | No | No |
| BASIC | | Unit Type | | Severity | | Description | | Out of Service | |
| Vehicle Maintenance | | Truck Tractor | | 4 | | 393.45B2PC:Brake Hose or Tubing Chafing and/or Kinking - Conn | | No | |
| Vehicle Maintenance | | Truck Tractor | | 2 | | 393.9:Inoperative required lamps | | No | |
| Inspection Date | Inspection ID | Inspection State | Location Description | Total Severity | # of Violations | Shipper Name | Inspection Level | Post Accident | Out of Service |
| 06/07/2022 | 75821872 | CA | GRAPEVINE | 17 | 3 | BIAGI BROS | 2 | No | Yes |
| BASIC | | Unit Type | | Severity | | Description | | Out of Service | |
| Hours-Of-Serivce Compliance | | Truck Tractor | | 7 | | 392.2H:State/Local Hours-of-Service (HOS) | | No | |
| Vehicle Maintenance | | Truck Tractor | | 6 | | 393.9T:Inoperative tail lamp | | No | |
| Vehicle Maintenance | | Truck Tractor | | 4 | | 393.45:Brake tubing and hose adequacy | | Yes | |
| Inspection Date | Inspection ID | Inspection State | Location Description | Total Severity | # of Violations | Shipper Name | Inspection Level | Post Accident | Out of Service |
| 09/19/2021 | 73754002 | CA | GRAPEVINE IF | 0 | 1 | SMART AND FINAL STORES | 3 | No | No |
| BASIC | | Unit Type | | Severity | | Description | | Out of Service | |



| | | Truck Tractor | | 0 | | 392.2SLLEWG1:State/Local Laws - Excessive Weight - 1-2500 Lbs O | | No | |
|-----------------------|---------------|---------------------|----------------------|--------------------|-----------------|---|------------------|---------------------------------|----------------|
| Inspection Date | Inspection ID | Inspection State | Location Description | Total Severity | # of Violations | Shipper Name | Inspection Level | Post Accident | Out of Service |
| 05/26/2021 | 72784649 | CA | CORDELIA IF | 8 | 2 | | 1 | No | No |
| BASIC | | Unit Type | | Severity | | Description | | Out of Service | |
| Vehicle Maintenance | | Truck Tractor | | 4 | | 393.47E:Clamp/Roto-Chamber type brake(s) out of adjustment | | No | |
| Vehicle Maintenance | | Truck Tractor | | 4 | | 393.53B:Automatic brake adjuster CMV manufactured on or af | | No | |
| VIN 1JJV532W38L139647 | | # of Inspections: 1 | | Total Severity: 2 | | Percentage of Total: 0.23% | | Avg. Weight Per Inspection: 2.0 | |
| Inspection Date | Inspection ID | Inspection State | Location Description | Total Severity | # of Violations | Shipper Name | Inspection Level | Post Accident | Out of Service |
| 08/04/2022 | 76279058 | CA | CORDELIA IF | 2 | 1 | | 2 | No | No |
| BASIC | | Unit Type | | Severity | | Description | | Out of Service | |
| Vehicle Maintenance | | Semi Trailer | | 2 | | 393.9:Inoperative required lamps | | No | |
| VIN 1XKYD49X9HJ139505 | | # of Inspections: 4 | | Total Severity: 21 | | Percentage of Total: 2.42% | | Avg. Weight Per Inspection: 5.3 | |
| Inspection Date | Inspection ID | Inspection State | Location Description | Total Severity | # of Violations | Shipper Name | Inspection Level | Post Accident | Out of Service |
| 03/15/2024 | 81143993 | CA | CORDELIA IF | 11 | 3 | | 1 | No | No |
| BASIC | | Unit Type | | Severity | | Description | | Out of Service | |
| Vehicle Maintenance | | Truck Tractor | | 4 | | 393.47E:Clamp/Roto-Chamber type brake(s) out of adjustment | | No | |
| Vehicle Maintenance | | Truck Tractor | | 4 | | 393.53B:Automatic brake adjuster CMV manufactured on or af | | No | |
| Vehicle Maintenance | | Truck Tractor | | 3 | | 396.5B:Oil and/or grease leak | | No | |
| Inspection Date | Inspection ID | Inspection State | Location Description | Total Severity | # of Violations | Shipper Name | Inspection Level | Post Accident | Out of Service |
| 06/10/2022 | 75793859 | CA | COTTONWOOD IF | 6 | 2 | | 1 | No | Yes |
| BASIC | | Unit Type | | Severity | | Description | | Out of Service | |
| Vehicle Maintenance | | Truck Tractor | | 6 | | 393.9BRKLAMP:Inoperative Brake Lamps | | Yes | |
| | | Truck Tractor | | 0 | | 392.2SLLEWG2:State/Local Laws - Excessive Weight-More Than 2501 | | No | |
| Inspection Date | Inspection ID | Inspection State | Location Description | Total Severity | # of Violations | Shipper Name | Inspection Level | Post Accident | Out of Service |
| 08/23/2021 | 73500823 | CA | CORDELIA IF | 4 | 1 | | 1 | No | No |
| BASIC | | Unit Type | | Severity | | Description | | Out of Service | |
| Vehicle Maintenance | | Truck Tractor | | 4 | | 396.3A1BL:Brake system pressure loss | | No | |
| Inspection Date | Inspection ID | Inspection State | Location Description | Total Severity | # of Violations | Shipper Name | Inspection Level | Post Accident | Out of Service |
| 03/11/2021 | 72184392 | CA | LIVERMORE, CA | 0 | 1 | | 3 | No | Yes |
| BASIC | | Unit Type | | Severity | | Description | | Out of Service | |
| | | Truck Tractor | | 0 | | 392.2SLLEWG1:State/Local Laws - Excessive Weight - 1-2500 Lbs O | | Yes | |
| VIN 1JJV532D4LL173510 | | # of Inspections: 2 | | Total Severity: 10 | | Percentage of Total: 1.15% | | Avg. Weight Per Inspection: 5.0 | |
| Inspection Date | Inspection ID | Inspection State | Location Description | Total Severity | # of Violations | Shipper Name | Inspection Level | Post Accident | Out of Service |
| 12/13/2023 | 80470246 | CA | CORDELIA IF | 6 | 2 | | 1 | No | Yes |
| BASIC | | Unit Type | | Severity | | Description | | Out of Service | |
| Vehicle Maintenance | | Semi Trailer | | 4 | | 393.47D:Insufficient brake linings | | No | |
| Vehicle Maintenance | | Semi Trailer | | 2 | | 393.9:Inoperative required lamps | | Yes | |
| Inspection Date | Inspection ID | Inspection State | Location Description | Total Severity | # of Violations | Shipper Name | Inspection Level | Post Accident | Out of Service |
| 03/28/2023 | 78268060 | CA | CORDELIA IF | 4 | 2 | | 2 | No | No |
| BASIC | | Unit Type | | Severity | | Description | | Out of Service | |
| Vehicle Maintenance | | Semi Trailer | | 2 | | 393.95A:No/discharged/unsecured fire extinguisher | | No | |
| Vehicle Maintenance | | Semi Trailer | | 2 | | 393.95F:No / insufficient warning devices | | No | |
| VIN 1UYVS253XHU873517 | | # of Inspections: 1 | | Total Severity: 2 | | Percentage of Total: 0.23% | | Avg. Weight Per Inspection: 2.0 | |
| Inspection Date | Inspection ID | Inspection State | Location Description | Total Severity | # of Violations | Shipper Name | Inspection Level | Post Accident | Out of Service |
| 12/08/2023 | 80405680 | CA | CORDELIA IF | 2 | 1 | | 1 | No | No |
| BASIC | | Unit Type | | Severity | | Description | | Out of Service | |
| Vehicle Maintenance | | Semi Trailer | | 2 | | 396.3A1:Inspection/repair and maintenance parts and access | | No | |
| VIN 1JJV532D6KL116367 | | # of Inspections: 3 | | Total Severity: 17 | | Percentage of Total: 1.96% | | Avg. Weight Per Inspection: 5.7 | |
| Inspection Date | Inspection ID | Inspection State | Location Description | Total Severity | # of Violations | Shipper Name | Inspection Level | Post Accident | Out of Service |
| 10/04/2023 | 79857932 | CA | CORDELIA IF | 8 | 3 | | 1 | No | Yes |
| BASIC | | Unit Type | | Severity | | Description | | Out of Service | |
| Vehicle Maintenance | | Semi Trailer | | 4 | | 393.47E:Clamp/Roto-Chamber type brake(s) out of adjustment | | No | |



| Vehicle Maintenance | | Semi Trailer | | 4 | | 393.53B:Automatic brake adjuster CMV manufactured on or af | | No | |
|-----------------------|---------------|---------------------|----------------------|--------------------|-----------------|---|------------------|----------------------------------|----------------|
| Vehicle Maintenance | | Semi Trailer | | 0 | | 396.3A1BOS:BRAKES OUT OF SERVICE: The number of defective bra | | Yes | |
| Inspection Date | Inspection ID | Inspection State | Location Description | Total Severity | # of Violations | Shipper Name | Inspection Level | Post Accident | Out of Service |
| 01/24/2023 | 77749438 | CA | CORDELIA IF | 3 | 2 | | 1 | No | No |
| BASIC | | Unit Type | | Severity | | Description | | Out of Service | |
| Vehicle Maintenance | | Semi Trailer | | 2 | | 396.3A1:Inspection/repair and maintenance parts and access | | No | |
| Vehicle Maintenance | | Semi Trailer | | 1 | | 393.83H:Exhaust system not securely fastened | | No | |
| Inspection Date | Inspection ID | Inspection State | Location Description | Total Severity | # of Violations | Shipper Name | Inspection Level | Post Accident | Out of Service |
| 06/23/2022 | 75916086 | CA | CORDELIA IF | 6 | 2 | | 1 | No | No |
| BASIC | | Unit Type | | Severity | | Description | | Out of Service | |
| Vehicle Maintenance | | Semi Trailer | | 4 | | 393.45B2PC:Brake Hose or Tubing Chafing and/or Kinking - Conn | | No | |
| Vehicle Maintenance | | Semi Trailer | | 2 | | 393.9:Inoperative required lamps | | No | |
| VIN 1XKYD49X0KJ221047 | | # of Inspections: 2 | | Total Severity: 7 | | Percentage of Total: 0.81% | | Avg. Weight Per Inspection: 3.5 | |
| Inspection Date | Inspection ID | Inspection State | Location Description | Total Severity | # of Violations | Shipper Name | Inspection Level | Post Accident | Out of Service |
| 06/22/2023 | 78987201 | CA | CORDELIA IF | 4 | 1 | | 1 | No | No |
| BASIC | | Unit Type | | Severity | | Description | | Out of Service | |
| Vehicle Maintenance | | Truck Tractor | | 4 | | 393.47D:Insufficient brake linings | | No | |
| Inspection Date | Inspection ID | Inspection State | Location Description | Total Severity | # of Violations | Shipper Name | Inspection Level | Post Accident | Out of Service |
| 01/24/2023 | 77749438 | CA | CORDELIA IF | 3 | 2 | | 1 | No | No |
| BASIC | | Unit Type | | Severity | | Description | | Out of Service | |
| Vehicle Maintenance | | Truck Tractor | | 2 | | 396.3A1:Inspection/repair and maintenance parts and access | | No | |
| Vehicle Maintenance | | Truck Tractor | | 1 | | 393.83H:Exhaust system not securely fastened | | No | |
| VIN 3H3V532C9GT035006 | | # of Inspections: 3 | | Total Severity: 30 | | Percentage of Total: 3.46% | | Avg. Weight Per Inspection: 10.0 | |
| Inspection Date | Inspection ID | Inspection State | Location Description | Total Severity | # of Violations | Shipper Name | Inspection Level | Post Accident | Out of Service |
| 05/16/2023 | 78670752 | CA | CORDELIA CVEF | 20 | 6 | | 1 | No | Yes |
| BASIC | | Unit Type | | Severity | | Description | | Out of Service | |
| Vehicle Maintenance | | Semi Trailer | | 4 | | 393.45:Brake tubing and hose adequacy | | Yes | |
| Vehicle Maintenance | | Semi Trailer | | 4 | | 393.45B2:Failing to secure brake hose/tubing against mechan | | Yes | |
| Vehicle Maintenance | | Semi Trailer | | 4 | | 396.3A1BL:Brake system pressure loss | | No | |
| Vehicle Maintenance | | Semi Trailer | | 4 | | 396.9D2:Failure to correct defects noted on inspection rep | | No | |
| Vehicle Maintenance | | Semi Trailer | | 2 | | 393.9:Inoperative required lamps | | No | |
| Vehicle Maintenance | | Semi Trailer | | 2 | | 396.3A1:Inspection/repair and maintenance parts and access | | No | |
| Inspection Date | Inspection ID | Inspection State | Location Description | Total Severity | # of Violations | Shipper Name | Inspection Level | Post Accident | Out of Service |
| 03/23/2022 | 75134914 | CA | CORDELIA IF | 8 | 2 | | 1 | No | No |
| BASIC | | Unit Type | | Severity | | Description | | Out of Service | |
| Vehicle Maintenance | | Semi Trailer | | 4 | | 393.45D:Brake connections with leaks/constrictions | | No | |
| Vehicle Maintenance | | Semi Trailer | | 4 | | 396.3A1B:Brakes (general) | | No | |
| Inspection Date | Inspection ID | Inspection State | Location Description | Total Severity | # of Violations | Shipper Name | Inspection Level | Post Accident | Out of Service |
| 02/23/2022 | 74905824 | CA | CORDELIA IF | 2 | 1 | | 1 | No | No |
| BASIC | | Unit Type | | Severity | | Description | | Out of Service | |
| Vehicle Maintenance | | Semi Trailer | | 2 | | 393.9:Inoperative required lamps | | No | |
| VIN 1JJV532DXCL693646 | | # of Inspections: 3 | | Total Severity: 19 | | Percentage of Total: 2.19% | | Avg. Weight Per Inspection: 6.3 | |
| Inspection Date | Inspection ID | Inspection State | Location Description | Total Severity | # of Violations | Shipper Name | Inspection Level | Post Accident | Out of Service |
| 04/20/2023 | 78418626 | CA | CORDELIA IF | 14 | 3 | OWENS | 1 | No | Yes |
| BASIC | | Unit Type | | Severity | | Description | | Out of Service | |
| Driver Fitness | | Semi Trailer | | 8 | | 383.23A2R:Operating a CMV without a valid CDL: Violation of | | Yes | |
| Vehicle Maintenance | | Semi Trailer | | 4 | | 393.45:Brake tubing and hose adequacy | | Yes | |
| Vehicle Maintenance | | Semi Trailer | | 2 | | 393.205C:Wheel fasteners loose and/or missing | | No | |
| Inspection Date | Inspection ID | Inspection State | Location Description | Total Severity | # of Violations | Shipper Name | Inspection Level | Post Accident | Out of Service |
| 12/09/2022 | 77355567 | CA | CORDELIA IF | 3 | 1 | | 2 | No | No |
| BASIC | | Unit Type | | Severity | | Description | | Out of Service | |



| Vehicle Maintenance | | Semi Trailer | | 3 | | 393.11:No/defective lighting devices/reflective devices/p | | No | |
|-----------------------|---------------|---------------------|----------------------|--------------------|-----------------|---|------------------|---------------------------------|----------------|
| Inspection Date | Inspection ID | Inspection State | Location Description | Total Severity | # of Violations | Shipper Name | Inspection Level | Post Accident | Out of Service |
| 03/02/2022 | 74964521 | CA | CORDELIA IF | 2 | 1 | | 2 | No | Yes |
| BASIC | | Unit Type | | Severity | | Description | | Out of Service | |
| Vehicle Maintenance | | Semi Trailer | | 2 | | 393.9:Inoperative required lamps | | Yes | |
| VIN 1XKYD49X2KJ220174 | | # of Inspections: 3 | | Total Severity: 25 | | Percentage of Total: 2.89% | | Avg. Weight Per Inspection: 8.3 | |
| Inspection Date | Inspection ID | Inspection State | Location Description | Total Severity | # of Violations | Shipper Name | Inspection Level | Post Accident | Out of Service |
| 04/20/2023 | 78418626 | CA | CORDELIA IF | 14 | 3 | OWENS | 1 | No | Yes |
| BASIC | | Unit Type | | Severity | | Description | | Out of Service | |
| Driver Fitness | | Truck Tractor | | 8 | | 383.23A2R:Operating a CMV without a valid CDL: Violation of | | Yes | |
| Vehicle Maintenance | | Truck Tractor | | 4 | | 393.45:Brake tubing and hose adequacy | | Yes | |
| Vehicle Maintenance | | Truck Tractor | | 2 | | 393.205C:Wheel fasteners loose and/or missing | | No | |
| Inspection Date | Inspection ID | Inspection State | Location Description | Total Severity | # of Violations | Shipper Name | Inspection Level | Post Accident | Out of Service |
| 03/28/2023 | 78268060 | CA | CORDELIA IF | 4 | 2 | | 2 | No | No |
| BASIC | | Unit Type | | Severity | | Description | | Out of Service | |
| Vehicle Maintenance | | Truck Tractor | | 2 | | 393.95A:No/discharged/unsecured fire extinguisher | | No | |
| Vehicle Maintenance | | Truck Tractor | | 2 | | 393.95F:No / insufficient warning devices | | No | |
| Inspection Date | Inspection ID | Inspection State | Location Description | Total Severity | # of Violations | Shipper Name | Inspection Level | Post Accident | Out of Service |
| 07/13/2022 | 76072325 | CA | CORDELIA IF | 7 | 1 | | 1 | No | Yes |
| BASIC | | Unit Type | | Severity | | Description | | Out of Service | |
| Vehicle Maintenance | | Truck Tractor | | 7 | | 393.207F:Air suspension pressure loss | | Yes | |
| VIN 1JJV532D2PL378541 | | # of Inspections: 1 | | Total Severity: 4 | | Percentage of Total: 0.46% | | Avg. Weight Per Inspection: 4.0 | |
| Inspection Date | Inspection ID | Inspection State | Location Description | Total Severity | # of Violations | Shipper Name | Inspection Level | Post Accident | Out of Service |
| 04/19/2023 | 78409270 | CA | CORDELIA IF | 4 | 1 | | 1 | No | No |
| BASIC | | Unit Type | | Severity | | Description | | Out of Service | |
| Vehicle Maintenance | | Semi Trailer | | 4 | | 396.3A1BL:Brake system pressure loss | | No | |
| VIN 1JJV532D4CL693643 | | # of Inspections: 6 | | Total Severity: 36 | | Percentage of Total: 4.16% | | Avg. Weight Per Inspection: 6.0 | |
| Inspection Date | Inspection ID | Inspection State | Location Description | Total Severity | # of Violations | Shipper Name | Inspection Level | Post Accident | Out of Service |
| 01/03/2023 | 77570491 | CA | CORDELIA IF | 8 | 3 | | 1 | No | Yes |
| BASIC | | Unit Type | | Severity | | Description | | Out of Service | |
| Vehicle Maintenance | | Semi Trailer | | 4 | | 393.47E:Clamp/Roto-Chamber type brake(s) out of adjustment | | No | |
| Vehicle Maintenance | | Semi Trailer | | 4 | | 393.53B:Automatic brake adjuster CMV manufactured on or af | | No | |
| Vehicle Maintenance | | Semi Trailer | | 0 | | 396.3A1BOS:BRAKES OUT OF SERVICE: The number of defective bra | | Yes | |
| Inspection Date | Inspection ID | Inspection State | Location Description | Total Severity | # of Violations | Shipper Name | Inspection Level | Post Accident | Out of Service |
| 09/13/2022 | 76614257 | CA | CORDELIA IF | 8 | 1 | | 2 | No | No |
| BASIC | | Unit Type | | Severity | | Description | | Out of Service | |
| Vehicle Maintenance | | Semi Trailer | | 8 | | 393.75A1:Tire -ply or belt material exposed | | No | |
| Inspection Date | Inspection ID | Inspection State | Location Description | Total Severity | # of Violations | Shipper Name | Inspection Level | Post Accident | Out of Service |
| 08/23/2022 | 76427431 | CA | CORDELIA CVEF | 8 | 2 | CROWN IMPORTS | 1 | No | Yes |
| BASIC | | Unit Type | | Severity | | Description | | Out of Service | |
| Vehicle Maintenance | | Semi Trailer | | 4 | | 393.47E:Clamp/Roto-Chamber type brake(s) out of adjustment | | No | |
| Vehicle Maintenance | | Semi Trailer | | 4 | | 393.53B:Automatic brake adjuster CMV manufactured on or af | | No | |
| Inspection Date | Inspection ID | Inspection State | Location Description | Total Severity | # of Violations | Shipper Name | Inspection Level | Post Accident | Out of Service |
| 08/23/2022 | 76497813 | CA | CORDELIA IF | 4 | 1 | | 1 | No | No |
| BASIC | | Unit Type | | Severity | | Description | | Out of Service | |
| Vehicle Maintenance | | Semi Trailer | | 4 | | 393.53B:Automatic brake adjuster CMV manufactured on or af | | No | |
| Inspection Date | Inspection ID | Inspection State | Location Description | Total Severity | # of Violations | Shipper Name | Inspection Level | Post Accident | Out of Service |
| 08/23/2022 | 76427431 | CA | CORDELIA CVEF | 0 | 1 | CROWN IMPORTS | 1 | No | Yes |
| BASIC | | Unit Type | | Severity | | Description | | Out of Service | |
| Vehicle Maintenance | | Semi Trailer | | 0 | | 396.3A1BOS:BRAKES OUT OF SERVICE: The number of defective bra | | Yes | |
| Inspection Date | Inspection ID | Inspection State | Location Description | Total Severity | # of Violations | Shipper Name | Inspection Level | Post Accident | Out of Service |



| 08/04/2022 | 76279394 | CA | CORDELIA IF | 8 | 2 | | 1 | No | No |
|-----------------------------|---------------|---------------------|----------------------|--------------------|-----------------|---|------------------|---------------------------------|----------------|
| BASIC | | Unit Type | | Severity | | Description | | Out of Service | |
| Vehicle Maintenance | | Semi Trailer | | 4 | | 393.47E:Clamp/Roto-Chamber type brake(s) out of adjustment | | No | |
| Vehicle Maintenance | | Semi Trailer | | 4 | | 393.53B:Automatic brake adjuster CMV manufactured on or af | | No | |
| VIN 1JJV532D1PL378546 | | # of Inspections: 1 | | Total Severity: 5 | | Percentage of Total: 0.58% | | Avg. Weight Per Inspection: 5.0 | |
| Inspection Date | Inspection ID | Inspection State | Location Description | Total Severity | # of Violations | Shipper Name | Inspection Level | Post Accident | Out of Service |
| 11/23/2022 | 77234217 | CA | CORDELIA IF | 5 | 2 | | 1 | No | Yes |
| BASIC | | Unit Type | | Severity | | Description | | Out of Service | |
| Vehicle Maintenance | | Semi Trailer | | 3 | | 396.5B:Oil and/or grease leak | | No | |
| Vehicle Maintenance | | Semi Trailer | | 2 | | 393.9:Inoperative required lamps | | Yes | |
| VIN 1JJV532D4PL378542 | | # of Inspections: 1 | | Total Severity: 7 | | Percentage of Total: 0.81% | | Avg. Weight Per Inspection: 7.0 | |
| Inspection Date | Inspection ID | Inspection State | Location Description | Total Severity | # of Violations | Shipper Name | Inspection Level | Post Accident | Out of Service |
| 08/26/2022 | 76494501 | CA | CORDELIA IF | 7 | 1 | | 3 | No | No |
| BASIC | | Unit Type | | Severity | | Description | | Out of Service | |
| Hours-Of-Service Compliance | | Semi Trailer | | 7 | | 392.2H:State/Local Hours-of-Service (HOS) | | No | |
| VIN 4V4NC9EG4EN166950 | | # of Inspections: 2 | | Total Severity: 16 | | Percentage of Total: 1.85% | | Avg. Weight Per Inspection: 8.0 | |
| Inspection Date | Inspection ID | Inspection State | Location Description | Total Severity | # of Violations | Shipper Name | Inspection Level | Post Accident | Out of Service |
| 02/28/2022 | 74938316 | CA | CORDELIA IF | 8 | 2 | | 1 | No | Yes |
| BASIC | | Unit Type | | Severity | | Description | | Out of Service | |
| Vehicle Maintenance | | Truck Tractor | | 4 | | 393.47B:Mismatched brake chambers on same axle | | Yes | |
| Vehicle Maintenance | | Truck Tractor | | 4 | | 396.3A1B:Brakes (general) | | No | |
| Inspection Date | Inspection ID | Inspection State | Location Description | Total Severity | # of Violations | Shipper Name | Inspection Level | Post Accident | Out of Service |
| 02/25/2022 | 74928840 | CA | CORDELIA IF | 8 | 1 | | 2 | No | Yes |
| BASIC | | Unit Type | | Severity | | Description | | Out of Service | |
| Vehicle Maintenance | | Truck Tractor | | 8 | | 393.75A3:Tire -flat and/or audible air leak | | Yes | |
| VIN 1JJV532D9CL693525 | | # of Inspections: 1 | | Total Severity: 8 | | Percentage of Total: 0.92% | | Avg. Weight Per Inspection: 8.0 | |
| Inspection Date | Inspection ID | Inspection State | Location Description | Total Severity | # of Violations | Shipper Name | Inspection Level | Post Accident | Out of Service |
| 08/04/2021 | 73347248 | CA | CORDELIA IF | 8 | 3 | SONOMA BEVERAGE CO | 1 | No | Yes |
| BASIC | | Unit Type | | Severity | | Description | | Out of Service | |
| Vehicle Maintenance | | Semi Trailer | | 4 | | 393.47E:Clamp/Roto-Chamber type brake(s) out of adjustment | | No | |
| Vehicle Maintenance | | Semi Trailer | | 4 | | 393.53B:Automatic brake adjuster CMV manufactured on or af | | No | |
| Vehicle Maintenance | | Semi Trailer | | 0 | | 396.3A1BOS:BRAKES OUT OF SERVICE: The number of defective bra | | Yes | |



| Inspection History ToC | | | | | | | |
|--|---------------|--------------|--------------|-------------|---------------|-----------------|-------------|
| Inspection Date | Report Number | Report State | Plate Number | Plate State | Type | Severity Weight | Time Weight |
| 02/12/2025 | NE28005632 | CA | XP23960 | CA | Truck Tractor | | 3 |
| 1XKYD49X7FJ427858 - Power Unit - Vehicle Maintenance Violation: 393.203CCBPCAB AND BODY PARTS - HOOD NOT SECURELY FASTENED. | | | | | | 2 | |
| 1XKYD49X7FJ427858 - Power Unit - Vehicle Maintenance Violation: 393.45DBAIR BRAKE - AUDIBLE AIR LEAK AT A PROPER CONNECTION. | | | | | | 4 | |
| 1XKYD49X7FJ427858 - Power Unit - OOS Vehicle Maintenance Violation: 393.75A1TEPBMTIRES - EXPOSED PLY OR BELT MATERIAL IN TREAD OR SIDEWALL AREA. | | | | | | 8 | |
| 1XKYD49X7FJ427858 - Power Unit - Vehicle Maintenance Violation: 393.95A1EMERGENCY EQUIPMENT - FIRE EXTINGUISHERS - NO FIRE EXTINGUISHER PRESENT OR NOT PROPERLY RATED. | | | | | | 2 | |
| 02/11/2025 | NC3S009621 | CA | YP36044 | CA | Truck Tractor | | 3 |
| 1FUJGLDRXHLHX1758 - Power Unit - OOS Vehicle Maintenance Violation: 393.9ALSLIWLIGHTING - STOP LAMPS - BOTH INOPERATIVE WHEN REQUIRED TO BE ON. | | | | | | 6 | |
| 02/10/2025 | NC3S009603 | CA | YP64706 | CA | Truck Tractor | | 3 |
| 01/30/2025 | UDP0005710 | CA | YP16737 | CA | Truck Tractor | | 3 |
| 01/28/2025 | ND4P007988 | CA | YP29233 | CA | Truck Tractor | | 3 |
| 01/20/2025 | UD3C000807 | CA | YP16737 | CA | Truck Tractor | | 3 |
| 01/17/2025 | UESQ004604 | CA | XP23960 | CA | Truck Tractor | | 3 |
| 1XKYD49X7FJ427858 - Power Unit - State/Local Laws Violation: 392.2SLLED | | | | | | 0 | |
| 12/17/2024 | NDZ5005192 | CA | XP95815 | CA | Truck Tractor | | 3 |
| 11/20/2024 | NEID002704 | CA | YP16737 | CA | Truck Tractor | | 3 |
| 11/19/2024 | NBH6006172 | CA | YP02237 | CA | Truck Tractor | | 3 |
| 11/19/2024 | NDA2006824 | CA | 9D65408 | CA | Truck Tractor | | 3 |
| 1FUJGEDV9DSBU6020 - Power Unit - OOS Vehicle Maintenance Violation: 393.45DBAALAIR BRAKE - AUDIBLE AIR LEAK AT OTHER THAN A PROPER CONNECTION. | | | | | | 4 | |
| 11/05/2024 | NDA2006757 | CA | YP02238 | CA | Truck Tractor | | 3 |
| 1XKYD49X7JJ108565 - Power Unit - Vehicle Maintenance Violation: 393.9ALLPLLIGHTING - LICENSE PLATE LAMP INOPERATIVE. | | | | | | 6 | |
| 1XKYD49X7JJ108565 - Power Unit - OOS Vehicle Maintenance Violation: 393.9ALSLIWLIGHTING - STOP LAMPS - BOTH INOPERATIVE WHEN REQUIRED TO BE ON. | | | | | | 6 | |
| 10/22/2024 | NBIJ005795 | CA | XP88388 | CA | Truck Tractor | | 3 |
| 1XKYD49X2GJ101306 - Power Unit - OOS Vehicle Maintenance Violation: 393.11A1LSLMWRLIGHTING - STOP LAMPS - BOTH MISSING WHEN REQUIRED TO BE ON. | | | | | | 6 | |
| 1XKYD49X2GJ101306 - Power Unit - Vehicle Maintenance Violation: 393.45DBAIR BRAKE - AUDIBLE AIR LEAK AT A PROPER CONNECTION. | | | | | | 4 | |
| 1XKYD49X2GJ101306 - Power Unit - Vehicle Maintenance Violation: 396.3A1BALACBRAKE - AUDIBLE AIR LEAK FROM A BRAKE CHAMBER | | | | | | 4 | |
| 10/15/2024 | NC3S009100 | CA | YP29233 | CA | Truck Tractor | | 3 |
| 10/15/2024 | UCK0002373 | CA | YP16589 | CA | Truck Tractor | | 3 |
| 10/11/2024 | UEEE002610 | CA | XP23960 | CA | Truck Tractor | | 3 |
| 10/09/2024 | NDKW007016 | CA | YP64706 | CA | Truck Tractor | | 3 |
| 3AKJGED50GSGU6957 - Power Unit - Vehicle Maintenance Violation: 396.17CPIOPERATING A CMV WITHOUT DOCUMENTATION OF A PERIODIC INSPECTION. | | | | | | 4 | |
| 10/01/2024 | NF9T000409 | CA | YP29233 | CA | Truck Tractor | | 3 |
| 09/27/2024 | NDZ5004901 | CA | YP16737 | CA | Truck Tractor | | 3 |
| 1XKYD49X3KJ220233 - Power Unit - Vehicle Maintenance Violation: 396.3A1BBrakes (general) | | | | | | 4 | |
| 09/24/2024 | NDKW006945 | CA | YP29233 | CA | Truck Tractor | | 3 |
| 1XKYD49X2GJ491498 - Power Unit - Vehicle Maintenance Violation: 393.9Alnoperative required lamps | | | | | | 2 | |
| Only the first 20 inspections are shown. See the live report for more data. | | | | | | | |