



Table of Contents

1. Overview	2. BASIC Scores History
3. BASIC Measures	4. KPI: BASIC Measures by Cargo Group
5. Estimated ISS Score	6. Investigation Results
7. Penalties History	8. Acute Critical Violations
9. Red Flag Violation Details	10. DOT Registration Information
11. DOT MCS-150 History	12. Crash Summary
13. Inspection Summary	14. KPI: Inspection Viol OOS Rates by Cargo Group
15. FHWA Registration Information	16. FHWA Insurance Information
17. FHWA Authorities	18. Severe Violations
19. Violation Report	20. Violation Summary
21. Violation Enforcement Chronology	22. Inspection Violations & OOS Counts
23. Radius Of Operation	24. Inspection & Crash Locations
25. Cargo Hot Spots	26. Inspection Violations & OOS Chronology
27. Percent of Insp & Crash by State	28. VIN Insp Summary by State
29. Violations By Unit Type	30. Equipment Ownership
31. Equipment Details	32. Vehicle Age
33. States of Power Unit Registrations	34. Equipment Acquisitions
35. Driver Details	36. Shared VIN Summary
37. Shipper Table	38. Safety Summary
39. Safety Details	40. Crash Detail Color Coded
41. Inspections with Shared Equipment	42. Inspection Tabular Details
43. Inspection Summary By Month	44. VIN Inspection Violation Details
45. Inspection History	



Business Address

247 E ENNIS ST
 SAN BERNARDINO, CA
 92408

Contact Info

(213)-924-4474
 7MILETRANSPORTATION@GMAIL.COM

FHWA Address

247 E ENNIS ST
 SAN BERNARDINO,CA,92408
Phone:(213)-924-4474

Mailing Address

4897 HUNTSMAN PL
 FONTANA, CA
 92336

Overview ToC

Operating Status: AUTHORIZED FOR Property
 2 other companies viewed this DOT in the past two months
Crash/PU ratio: 20.0%
Clean Inspection ratio: 46.15%

Estimated BASIC Scores (as of 12/27/2024)

	Unsafe Driving	Hours of Service	Driver Fitness	Controlled Sub. and Alcohol	Vehicle Maintenance	HM Compliance	Crash
Relative Scores	0% ⬆️	35% ⬇️	0% ○	0% ○	60% ⊖	0% ○	79% ⊖
Alert Status	No	No	No	No	No	No	ALERT (6)

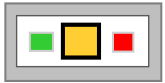

Estimated Inspection Selection System (ISS) Score: 57
Category: Optional Inspect

BASIC Scores History - Unsafe Driving ToC

There are no Scores for this BASIC



BASIC Scores History - Hours of Service ToC

Alert - Above Threshold	Alert - Compliance Review Viol. in Past 12 Mo.	Within 10 pts of Threshold	Below Threshold
--------------------------------	---	-----------------------------------	------------------------

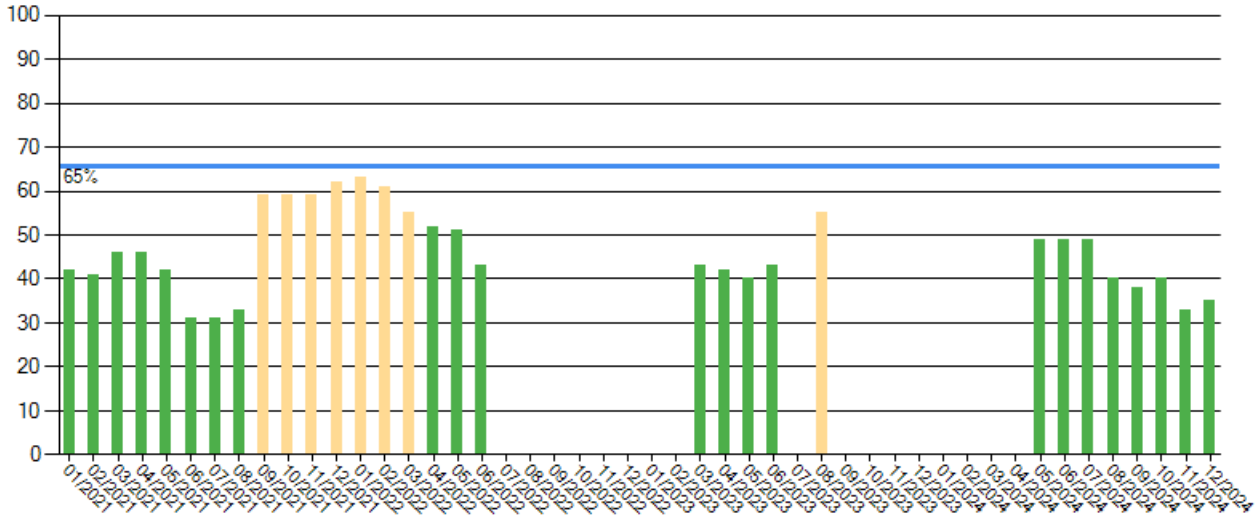

BASIC Scores History - Driver Fitness ToC

There are no Scores for this BASIC

BASIC Scores History - Controlled Substance ToC

Alert - Above Threshold	Alert - Compliance Review Viol. in Past 12 Mo.	Within 10 pts of Threshold	Below Threshold
--------------------------------	---	-----------------------------------	------------------------

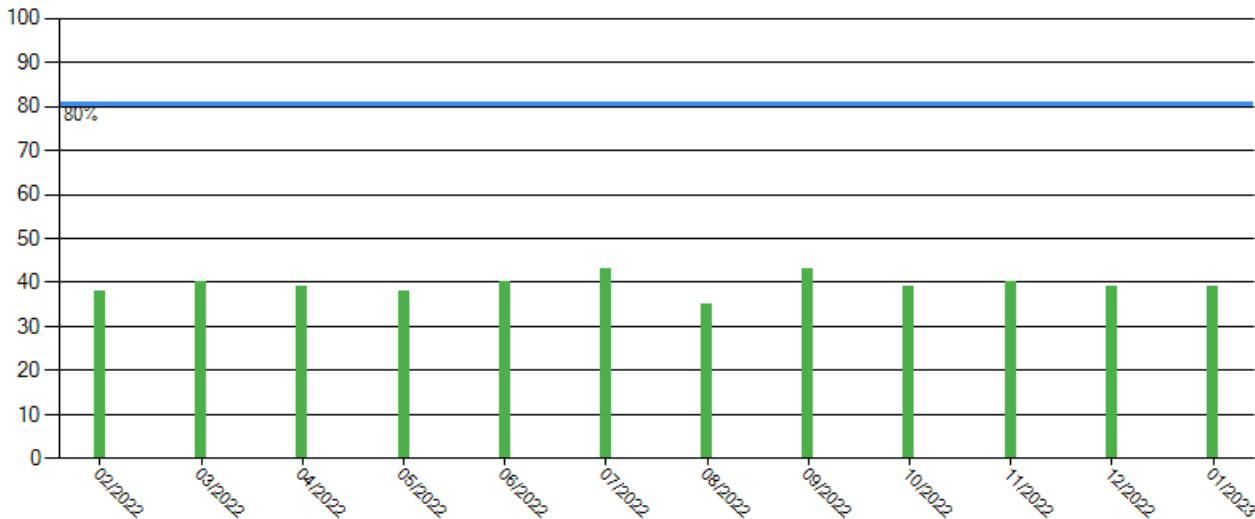



BASIC Scores History - Vehicle Maintenance ToC

Alert - Above Threshold	Alert - Compliance Review Viol. in Past 12 Mo.	Within 10 pts of Threshold	Below Threshold
--------------------------------	---	-----------------------------------	------------------------

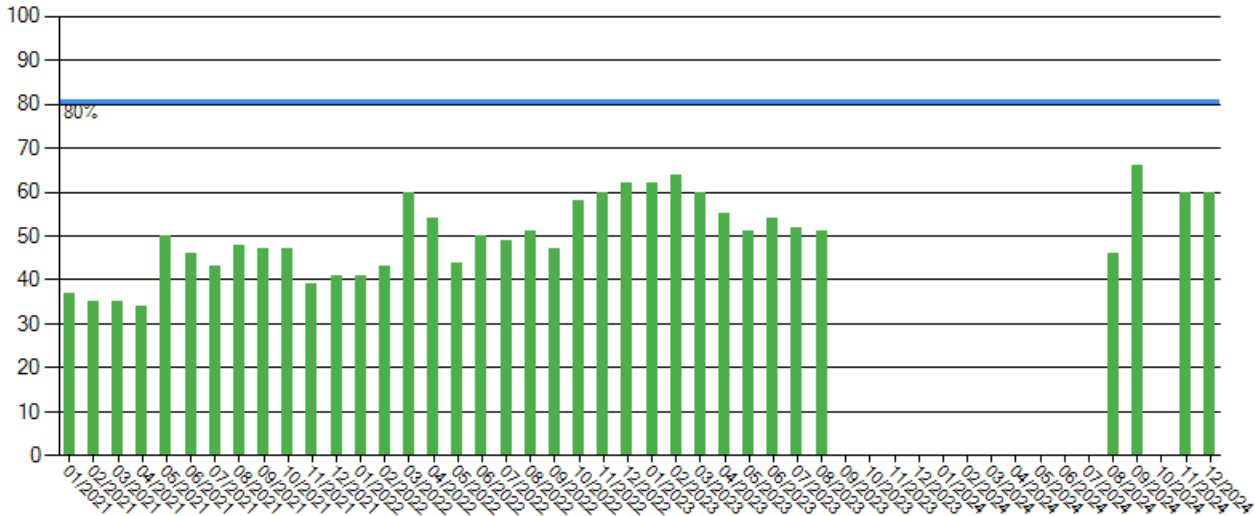

BASIC Scores History - Crash ToC

Alert - Above Threshold	Alert - Compliance Review Viol. in Past 12 Mo.	Within 10 pts of Threshold	Below Threshold
--------------------------------	---	-----------------------------------	------------------------

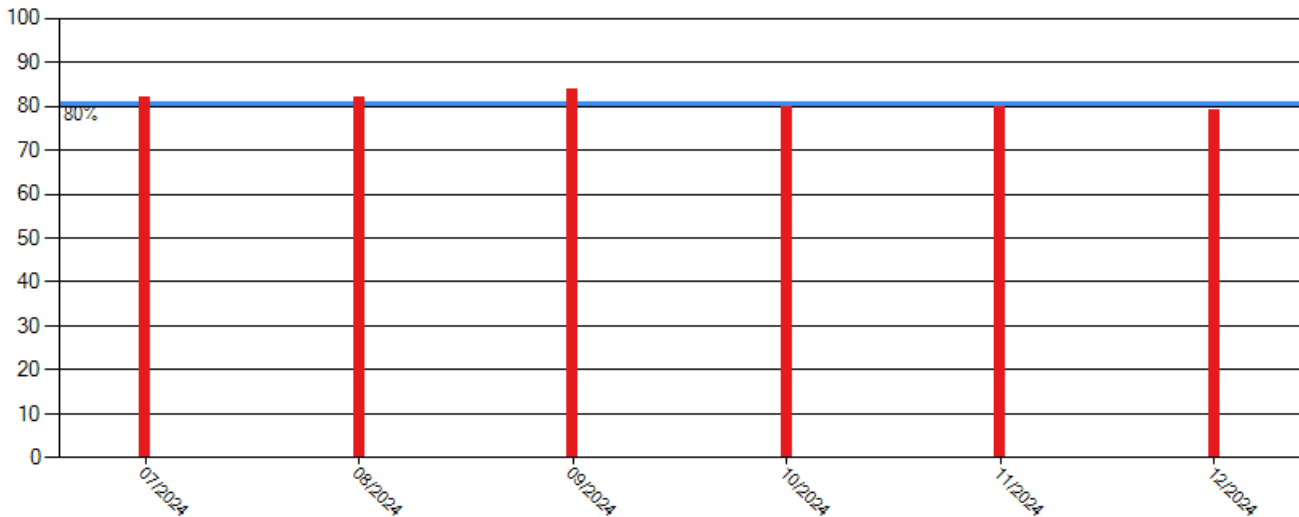



BASIC Scores History - Hazmat ToC

There are no Scores for this BASIC

BASIC Measures: Violation Points per Inspection Trends ToC

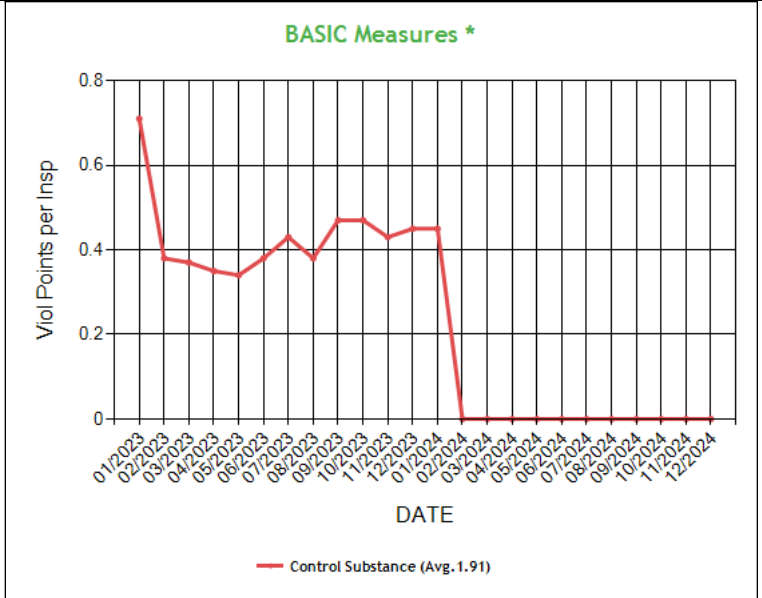
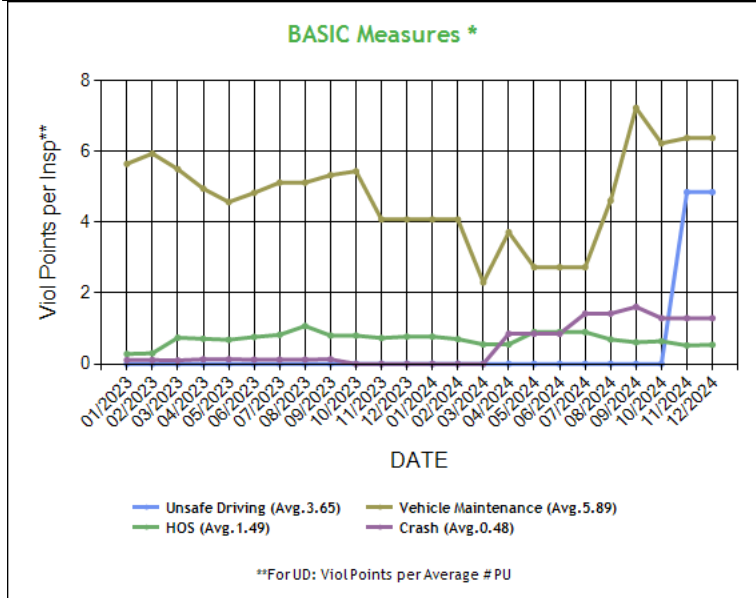

* BASIC Measures are the absolute SMS scores that are compared within each Safety Event Group to determine the BASIC Score percentiles. Averages based on fleets with 6-10 power units.



BASIC Measures * - Table ToC

UD-Unsafe Driving, HOS-Hours of Service, DF-Driver Fitness, CS-Controlled Substances, VM-Vehicle Maintenance															
Date	UD Measure	UD AC	UD with Viol	HOS Measure	HOS AC	HOS with Viol	DF Measure	DF AC	DF with Viol	CS Measure	CS AC	CS with Viol	VM Measure	VM AC	VM with Viol
12/2024	4.85	N	1	0.54	N	3	0.00	N	0	0.00	N	0	6.38	N	5
11/2024	4.85	N	1	0.52	N	3	0.00	N	0	0.00	N	0	6.38	N	5
10/2024	0.00	N	0	0.64	N	3	0.00	N	0	0.00	N	0	6.23	N	4
09/2024	0.00	N	0	0.61	N	3	0.00	N	0	0.00	N	0	7.23	N	6
08/2024	0.00	N	0	0.69	N	3	0.00	N	0	0.00	N	0	4.61	N	5
07/2024	0.00	N	0	0.90	N	3	0.00	N	0	0.00	N	0	2.73	N	4
06/2024	0.00	N	0	0.90	N	3	0.00	N	0	0.00	N	0	2.73	N	4
05/2024	0.00	N	0	0.90	N	3	0.00	N	0	0.00	N	0	2.73	N	4
04/2024	0.00	N	0	0.55	N	2	0.00	N	0	0.00	N	0	3.72	N	4
03/2024	0.00	N	0	0.55	N	2	0.00	N	0	0.00	N	0	2.30	N	3
02/2024	0.00	N	0	0.70	N	2	0.00	N	0	0.00	N	0	4.08	N	4
01/2024	0.00	N	0	0.77	N	2	0.00	N	0	0.45	N	1	4.08	N	4
12/2023	0.00	N	0	0.77	N	2	0.00	N	0	0.45	N	1	4.08	N	4
11/2023	0.00	N	0	0.73	N	2	0.00	N	0	0.43	N	1	4.08	N	4
10/2023	0.00	N	0	0.80	N	2	0.00	N	0	0.47	N	1	5.44	N	4
09/2023	0.00	N	0	0.80	N	2	0.00	N	0	0.47	N	1	5.33	N	4
08/2023	0.00	N	0	1.07	N	3	0.00	N	0	0.38	N	1	5.12	N	6
07/2023	0.00	N	0	0.82	N	2	0.00	N	0	0.43	N	1	5.12	N	6
06/2023	0.00	N	0	0.76	N	3	0.00	N	0	0.38	N	1	4.83	N	7
05/2023	0.00	N	0	0.68	N	3	0.00	N	0	0.34	N	1	4.57	N	7
04/2023	0.00	N	0	0.71	N	3	0.00	N	0	0.35	N	1	4.95	N	8
03/2023	0.00	N	0	0.74	N	3	0.00	N	0	0.37	N	1	5.50	N	8
02/2023	0.00	N	0	0.30	N	2	0.00	N	0	0.38	N	1	5.94	N	7
01/2023	0.00	N	0	0.28	N	2	0.00	N	0	0.71	N	1	5.65	N	7
12/2022	0.00	N	0	0.28	N	2	0.00	N	0	0.71	N	1	5.65	N	7
11/2022	0.00	N	0	0.29	N	2	0.00	N	0	0.74	N	1	5.46	N	8
10/2022	0.00	N	0	0.28	N	2	0.00	N	0	0.71	N	1	5.21	N	8
09/2022	0.00	N	0	0.33	N	2	0.00	N	0	0.83	N	1	4.11	N	7
08/2022	0.00	N	0	0.45	N	2	0.00	N	0	0.60	N	1	4.42	N	7
07/2022	0.44	N	1	0.41	N	2	0.00	N	0	0.83	N	1	4.25	N	7
06/2022	0.44	N	1	0.41	N	3	0.00	N	0	0.73	N	1	4.29	N	8
05/2022	1.05	N	2	0.53	N	4	0.00	N	0	0.66	N	1	3.74	N	8
04/2022	1.05	N	2	0.54	N	4	0.00	N	0	0.68	N	1	4.58	N	8
03/2022	1.00	N	2	0.58	N	4	0.00	N	0	0.73	N	1	5.11	N	8
02/2022	1.00	N	2	0.68	N	4	0.00	N	0	0.66	N	1	3.52	N	8
01/2022	1.00	N	2	0.72	N	4	0.00	N	0	0.00	N	0	3.41	N	8
12/2021	1.00	N	2	0.69	N	4	0.00	N	0	0.00	N	0	3.35	N	8
11/2021	1.00	N	2	0.64	N	4	0.00	N	0	0.00	N	0	3.21	N	8
10/2021	1.00	N	2	0.62	N	5	0.07	N	1	0.00	N	0	3.91	N	9
09/2021	1.00	N	2	0.61	N	5	0.07	N	1	0.00	N	0	3.91	N	9
08/2021	1.00	N	2	0.25	N	4	0.08	N	1	0.00	N	0	3.96	N	7
07/2021	1.43	N	2	0.23	N	4	0.07	N	1	0.00	N	0	3.58	N	7
06/2021	1.43	N	2	0.22	N	3	0.08	N	1	0.00	N	0	3.89	N	6
05/2021	2.12	N	2	0.34	N	3	0.08	N	1	0.00	N	0	4.25	N	8
04/2021	2.12	N	2	0.39	N	3	0.09	N	1	0.00	N	0	2.89	N	7
03/2021	2.83	N	2	0.37	N	3	0.08	N	1	0.00	N	0	2.93	N	7
02/2021	2.83	N	2	0.32	N	3	0.07	N	1	0.00	N	0	2.96	N	7
01/2021	3.47	N	2	0.33	N	4	0.07	N	1	0.00	N	0	3.16	N	7
12/2020	3.47	N	2	0.33	N	4	0.07	N	1	0.00	N	0	3.58	N	8
11/2020	5.40	N	2	0.47	N	4	0.07	N	1	0.00	N	0	3.29	N	7
10/2020	5.40	N	2	0.47	N	4	0.14	N	1	0.00	N	0	3.62	N	7
09/2020	5.70	N	2	0.50	N	4	0.14	N	1	0.00	N	0	3.58	N	6
08/2020	5.70	N	2	0.58	N	4	0.17	N	1	0.00	N	0	4.03	N	6
07/2020	3.16	N	1	0.64	N	4	0.28	N	2	0.00	N	0	4.30	N	6
06/2020	3.16	N	1	0.58	N	3	0.29	N	2	0.00	N	0	3.39	N	6
05/2020	0.00	N	0	0.08	N	2	0.35	N	2	0.00	N	0	5.33	N	6
04/2020	0.00	N	0	0.10	N	2	0.66	N	3	0.00	N	0	5.38	N	7



03/2020	0.00	N	0	0.10	N	2	0.65	N	3	0.00	N	0	5.38	N	7
02/2020	0.00	N	0	0.12	N	2	0.81	N	3	0.00	N	0	5.50	N	6
01/2020	0.00	N	0	0.11	N	2	0.76	N	3	0.00	N	0	5.25	N	6

* BASIC Measures are the absolute SMS scores that are compared within each Safety Event Group to determine the BASIC Score percentiles.

KPI: BASIC Measures by Fleet Size and Cargo Group ToC														
Fleet Size: 6-10 PUs														
	Unsafe Driving		Hours of Service		Driver Fitness		Controlled Substance		Vehicle Maintenance		HM Compliance		Crash	
Cargo Group (Companies)	Avg.	Comp. to Avg.	Avg.	Comp. to Avg.	Avg.	Comp. to Avg.	Avg.	Comp. to Avg.	Avg.	Comp. to Avg.	Avg.	Comp. to Avg.	Avg.	Comp. to Avg.
General Freight (30001)	1.12	Worse	0.34	Worse	0.34	Better	0.03	Better	3.87	Worse	0.05	Better	0.08	Worse
7MILE TRANSPORTATION INC	4.85		0.54		0.00		0.00		6.38		0.00		1.29	

Estimated ISS Score: 57 Optional Inspect **ToC** [About the Inspection Selection System](#)



Estimated ISS Score History - Table ToC

Date	Estimated ISS Score	Recommendation	Algorithm
12/27/2024	57	Optional Inspect	Safety Algorithm
11/29/2024	56	Optional Inspect	Safety Algorithm
10/25/2024	52	Optional Inspect	Safety Algorithm
09/27/2024	57	Optional Inspect	Safety Algorithm
08/30/2024	55	Optional Inspect	Safety Algorithm
07/26/2024	52	Optional Inspect	Safety Algorithm
06/28/2024	4	Pass	Safety Algorithm
05/31/2024	4	Pass	Safety Algorithm
04/26/2024	4	Pass	Safety Algorithm
03/29/2024	3	Pass	Safety Algorithm
02/23/2024	5	Pass	Safety Algorithm
01/26/2024	6	Pass	Safety Algorithm
12/29/2023	6	Pass	Safety Algorithm
11/24/2023	6	Pass	Safety Algorithm
10/27/2023	7	Pass	Safety Algorithm
09/29/2023	7	Pass	Safety Algorithm
08/25/2023	7	Pass	Safety Algorithm
07/28/2023	7	Pass	Safety Algorithm
06/30/2023	11	Pass	Safety Algorithm
05/26/2023	6	Pass	Safety Algorithm
04/28/2023	7	Pass	Safety Algorithm
03/31/2023	7	Pass	Safety Algorithm
02/24/2023	7	Pass	Safety Algorithm
01/27/2023	8	Pass	Safety Algorithm
12/30/2022	8	Pass	Safety Algorithm
11/25/2022	8	Pass	Safety Algorithm
10/28/2022	8	Pass	Safety Algorithm
09/30/2022	8	Pass	Safety Algorithm
08/26/2022	8	Pass	Safety Algorithm
07/29/2022	44	Pass	Safety Algorithm
06/24/2022	44	Pass	Safety Algorithm
05/27/2022	7	Pass	Safety Algorithm
04/29/2022	8	Pass	Safety Algorithm
03/25/2022	8	Pass	Safety Algorithm
02/25/2022	7	Pass	Safety Algorithm
01/28/2022	23	Pass	Safety Algorithm
12/31/2021	24	Pass	Safety Algorithm
11/26/2021	23	Pass	Safety Algorithm
10/29/2021	24	Pass	Safety Algorithm
09/24/2021	25	Pass	Safety Algorithm
08/27/2021	19	Pass	Safety Algorithm
07/30/2021	15	Pass	Safety Algorithm
06/25/2021	15	Pass	Safety Algorithm
05/28/2021	18	Pass	Safety Algorithm
04/30/2021	16	Pass	Safety Algorithm
03/26/2021	16	Pass	Safety Algorithm
02/26/2021	16	Pass	Safety Algorithm
01/29/2021	17	Pass	Safety Algorithm
12/18/2020	18	Pass	Safety Algorithm
11/27/2020	15	Pass	Safety Algorithm
10/30/2020	22	Pass	Safety Algorithm
09/25/2020	17	Pass	Safety Algorithm
08/28/2020	20	Pass	Safety Algorithm
07/31/2020	23	Pass	Safety Algorithm
06/26/2020	21	Pass	Safety Algorithm
05/29/2020	11	Pass	Safety Algorithm
04/24/2020	10	Pass	Safety Algorithm
03/27/2020	10	Pass	Safety Algorithm



02/28/2020	11	Pass	Safety Algorithm
01/31/2020	10	Pass	Safety Algorithm
12/27/2019	10	Pass	Safety Algorithm
11/29/2019	11	Pass	Safety Algorithm
10/25/2019	9	Pass	Safety Algorithm
09/27/2019	9	Pass	Safety Algorithm
08/30/2019	8	Pass	Safety Algorithm
07/26/2019	11	Pass	Safety Algorithm
06/28/2019	10	Pass	Safety Algorithm
05/31/2019	1	Pass	Safety Algorithm
04/26/2019	5	Pass	Safety Algorithm
03/29/2019	6	Pass	Safety Algorithm
02/22/2019	6	Pass	Safety Algorithm
01/25/2019	1	Pass	Safety Algorithm
12/28/2018	1	Pass	Safety Algorithm
11/30/2018	1	Pass	Safety Algorithm
10/26/2018	4	Pass	Safety Algorithm
09/28/2018	4	Pass	Safety Algorithm
08/31/2018	4	Pass	Safety Algorithm
07/27/2018	4	Pass	Safety Algorithm
06/29/2018	1	Pass	Safety Algorithm
05/25/2018	1	Pass	Safety Algorithm
04/27/2018	1	Pass	Safety Algorithm
03/30/2018	1	Pass	Safety Algorithm
02/23/2018	1	Pass	Safety Algorithm
01/26/2018	1	Pass	Safety Algorithm
12/29/2017	1	Pass	Safety Algorithm
11/17/2017	1	Pass	Safety Algorithm
10/27/2017	1	Pass	Safety Algorithm
09/29/2017	5	Pass	Safety Algorithm
08/25/2017	10	Pass	Safety Algorithm
07/28/2017	10	Pass	Safety Algorithm
06/30/2017	1	Pass	Safety Algorithm
05/26/2017	1	Pass	Safety Algorithm
04/28/2017	3	Pass	Safety Algorithm
03/31/2017	3	Pass	Safety Algorithm
02/24/2017	3	Pass	Safety Algorithm
01/27/2017	3	Pass	Safety Algorithm
12/30/2016	3	Pass	Safety Algorithm
11/25/2016	72	Optional Inspect	Insufficient Data Algorithm

Investigation Results ToC

No Investigations reported on FMCSA website

Penalties History ToC

There is a problem with the Penalties data on FMCSA website.

Acute Critical Violations (Based on Investigations as per CSA Methodology Appendix A) ToC

No Data

No red flag violations in the last 24 months



DOT Registration Information: The following information on this specific DOT # is from the Federal DOT (as of Operating Authority)						
DOT Registration: 03/18/2016		Total Power Units: 10		Total Trucks: 0	Total Trailers: 10	Total Passenger Vehicles: 0
Status	Entity Type	Organization Type	Nation	Total Cars	Drivers / CDL Drivers	
A	C	-	US	0	10 / 10	
MCS-150 Date	Op Codes	Shipper Op Codes	Shipper HazMat Op Codes	Latest Review Type	Latest Review Document Number(Date)	
01/28/2025	A				()	
MCS-150 Mileage (Year)	Record Update Date	Transports Hazmats	DOT Census Date	Recordable Accident Rate	Preventable Accident Rate	
503,752 (2024)	01/28/2025	N	03/18/2016	0%	0%	
MCS-151 Mileage	Safety Rating (Date)	SEA Accident	SEA Driver	SEA Vehicle	SEA Management	
0	None (None)	0%	0%	0%	0%	
Classification Codes			Cargo Carried (per MCS-150)			
Authorized-For-Hire			General Freight			

DOT MCS-150 History ToC			(as of 01/31/2025 DOT census)						
Census Date	MCS-150 Date	MCS-150 Mileage	VMT Year	Power Units	Drivers	Trailers	Company Rep1	Company Rep2	Email
1/31/2025	1/28/2025	503752	2024	10	10	-	HARMINDERPAL SINGH		7MILETRANSPORTATION@GMAIL.COM
4/9/2023	4/1/2023	619846	2022	6	6	6	HARMINDERPAL SINGH		7MILETRANSPORTATION@GMAIL.COM
3/9/2023	3/1/2023	815293	2022	9	9	9	HARMINDERPAL SINGH		7MILETRANSPORTATION@GMAIL.COM
5/9/2022	4/14/2022	728983	2021	9	9	9	FNU HARMINDERPAL SINGH		7MILETRANSPORTATION@GMAIL.COM
4/9/2021	4/5/2021	789702	2020	9	9	9	FNU HARMINDERPAL SINGH		7MILETRANSPORTATION@GMAIL.COM
1/9/2021	12/10/2020	382250	2019	9	9	9	FNU HARMINDERPAL SINGH		7MILETRANSPORTATION@GMAIL.COM
7/9/2020	6/16/2020	382250	2019	5	5	5	FNU HARMINDERPAL SINGH		7MILETRANSPORTATION@GMAIL.COM
5/9/2020	4/10/2020	382250	2019	5	5	5	FNU HARMINDERPAL SINGH		dtb1639@yahoo.com
10/9/2019	9/11/2019	443063	2018	5	5	5	FNU HARMINDERPAL SINGH		dtb1639@yahoo.com
5/9/2019	4/18/2019	443063	2018	5	5	5	FNU HARMINDERPAL SINGH		dtb1639@yahoo.com
8/9/2018	4/18/2018	391067	2017	4	4	4	FNU HARMINDERPAL SINGH		DTB1639@YAHOO.COM
5/7/2017	4/20/2017	168580	2016	2	2	2	FNU HARMINDERPAL SINGH		DTB1639@YAHOO.COM
6/8/2016	3/18/2016	0		1	1	0	FNU HARMINDERPALSINGH		7MILETRANSPORTATION@GMAIL.COM



Crash Summary Chart **ToC**Crashes Summary - Chart (based on all available crash data)

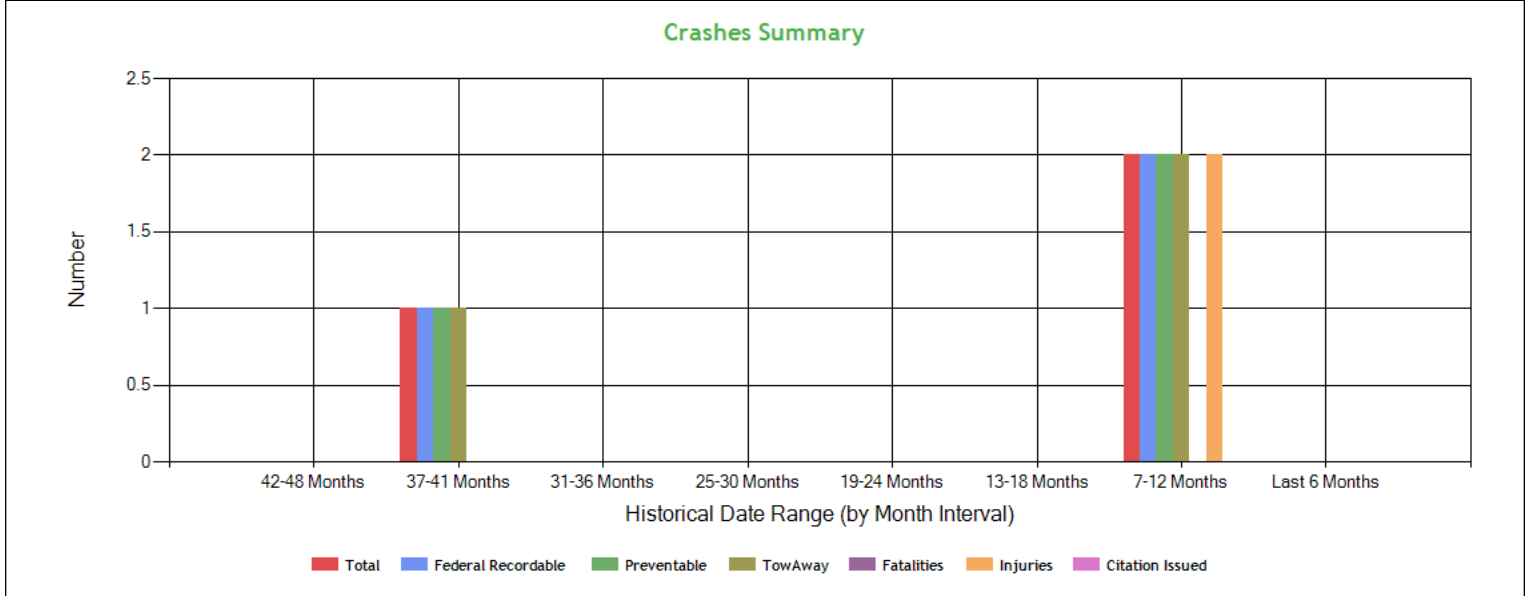

Crashes Summary - Table (based on all available crash data) **ToC**

	TOTAL	Last 6 months	7-12 months	13-18 months	19-24 months	25-30 months	30-36 months	37-41 months	42-48 months	Over 49 months
Total Reportable	3	0	2	0	0	0	0	1	0	0
Fatalities	0	0	0	0	0	0	0	0	0	0
Injuries	2	0	2	0	0	0	0	0	0	0
Tow Away	3	0	2	0	0	0	0	1	0	0
With Citations	0	0	0	0	0	0	0	0	0	0
Federal Recordable	3	0	2	0	0	0	0	1	0	0
Preventable	3	0	2	0	0	0	0	1	0	0
Crash per Pwr Unit	-	0.0%	20.0%	0.0%	0.0%	0.0%	0.0%	10.0%	0.0%	-

Inspection Summary **ToC**

The following inspection information is based on results for 24 months prior to: 01/30/2025. Please note that the total inspections number is not necessarily the total of the vehicle, driver and hazmat inspections, as one inspection may have included any combination of the below inspections.

Overall	Vehicle	Driver	Hazmat
(Please note that the total inspections number is not necessarily the total of the vehicle, driver and hazmat inspections, as one inspection may have included any combination of the below inspections) Total Inspections: 14 Total Out of Service: 1 Out of Service: 7.14% National Average: 20.82% Difference: -13.68%	Total Inspections: 11 Total Out of Service: 1 Out of Service: 9.09% National Average: 24.68% Difference: -15.59%	Total Inspections: 14 Total Out of Service: 0 Out of Service: 0.00% National Average: 6.67% Difference: -6.67%	Total Inspections: 0 Total Out of Service: 0 Out of Service: 0.00% National Average: 2.97% Difference: -2.97%

KPI: Inspection Viol OOS Rates by Cargo Group **ToC**

Cargo Group	OVERALL		VEHICLE		DRIVER		HAZMAT	
	Average	Compared to Average	Average	Compared to Average	Average	Compared to Average	Average	Compared to Average
General Freight	24.47%	Better	26.45%	Better	8.82%	Better	0.48%	Better
7MILE TRANSPORTATION INC	7.14%		9.09%		0%		0%	



FHWA Registration Information: The following data on this Motor Carrier is from the Federal Hwy Administration (as of 1/30/2025)

Docket Number	DOT Number	Company Name	DBA Name	Address	City	State	Country	ZIP Code
MC961362	2868433	7MILE TRANSPORTATION INC		247 E ENNIS ST	SAN BERNARDINO	CA	US	92408
Phone Number	Fax Number	Mail Address	Mail City	Mail State	Mail Contry	Mail ZIP Code	Mail Phone Number	Mail Fax Number
(213)-924-4474								
Date of Last Change	Freight	Passenger	Household Goods	Active Authority	Pending Authority	Revocation Pending Authority		
1/30/2025	Y	N	N	/ Common /	/	/		

Insurance Required (as of 01/30/2025) ToC

Docket Number	Insurance Type	Insurance Required	Insurance on File
MC961362	BIPD	\$750k	\$750k
MC961362	Cargo	No	No
MC961362	Bond	No	No

Active / Pending Insurance (as of 01/30/2025)

Docket Number	Form	Type	Insurance Carrier	Policy/Surety	Coverage From	Coverage To	Required	On File	Effective Date	Cancel Date
MC961362	91X	BIPD/Primary	SOUTHLAKE SPECIALTY INSURANCE COMPANY	TMA71006521	\$0k	\$750k	\$750k	\$750k	03/23/2024	-

Insurance History (as of 01/30/2025)

Docket Number	Form	Type	Insurance Carrier	Policy/Surety	Coverage From	Coverage To	Effective Date From	Effective Date To
MC961362	91X	BIPD/Primary	SOUTHLAKE SPECIALTY INSURANCE COMPANY	TMA22102059	\$0k	\$750k	03/23/2023	03/23/2024 Cancelled
MC961362	91X	BIPD/Primary	SECURITY NATIONAL INSURANCE CO.	SMC1798200	\$0k	\$750k	03/23/2022	03/23/2023 Cancelled
MC961362	91X	BIPD/Primary	SECURITY NATIONAL INSURANCE CO.	SMC1798200	\$0k	\$750k	03/23/2021	03/23/2022 Cancelled
MC961362	91X	BIPD/Primary	WILSHIRE INSURANCE COMPANY	BA2606251	\$0k	\$750k	03/23/2020	03/23/2021 Cancelled
MC961362	91X	BIPD/Primary	NORTHLAND INSURANCE COMPANY	WN257347	\$0k	\$750k	03/23/2019	03/23/2020 Cancelled
MC961362	91X	BIPD/Primary	STATE NATIONALSPECIALTY INSCO/NATIONAL SPECIA	WES424420-00	\$0k	\$750k	03/23/2018	03/23/2019 Cancelled
MC961362	91X	BIPD/Primary	STATE NATIONALSPECIALTY INSCO/NATIONAL SPECIA	WESFL424420-00	\$0k	\$750k	03/23/2018	03/23/2018 Replaced
MC961362	91X	BIPD/Primary	WILSHIRE INSURANCE COMPANY	BA2603403	\$0k	\$750k	03/23/2016	04/15/2018 Cancelled
MC961362	91X	BIPD/Primary	WILSHIRE INSURANCE COMPANY	BA2603403	\$0k	\$750k	03/23/2016	03/23/2018 Replaced



FHWA Authorities (as of 01/30/2025) ToC								
Docket#	L&I Name	Active Authority	Inactive Authority	Pending Authority	Revocation Pending Authority	Freight	Passenger	Household Goods
MC961362	7MILE TRANSPORTATION INC	Common /				Yes	No	No

Authority History (as of 01/30/2025)				
Docket Number	Sub	Auth Type	Original Action	Disposition
MC961362		COMMON	INVOLUNTARY REVOCATION 2/26/2024 12:00:00 AM	DISCONTINUED REVOCATION 3/25/2024 12:00:00 AM
MC961362		COMMON	INVOLUNTARY REVOCATION 2/24/2023 12:00:00 AM	DISCONTINUED REVOCATION 3/22/2023 12:00:00 AM
MC961362		COMMON	INVOLUNTARY REVOCATION 2/24/2022 12:00:00 AM	DISCONTINUED REVOCATION 3/15/2022 12:00:00 AM
MC961362		COMMON	INVOLUNTARY REVOCATION 2/24/2021 12:00:00 AM	DISCONTINUED REVOCATION 3/23/2021 12:00:00 AM
MC961362		COMMON	INVOLUNTARY REVOCATION 2/25/2020 12:00:00 AM	DISCONTINUED REVOCATION 3/19/2020 12:00:00 AM
MC961362		COMMON	INVOLUNTARY REVOCATION 2/25/2019 12:00:00 AM	DISCONTINUED REVOCATION 3/25/2019 12:00:00 AM
MC961362		COMMON	INVOLUNTARY REVOCATION 3/19/2018 12:00:00 AM	DISCONTINUED REVOCATION 3/20/2018 12:00:00 AM
MC961362		COMMON	GRANTED 4/8/2016 12:00:00 AM	

Severe Violations (i.e. those with >= 8 points) - Chart : 5 Violations 5 occurrences ToC

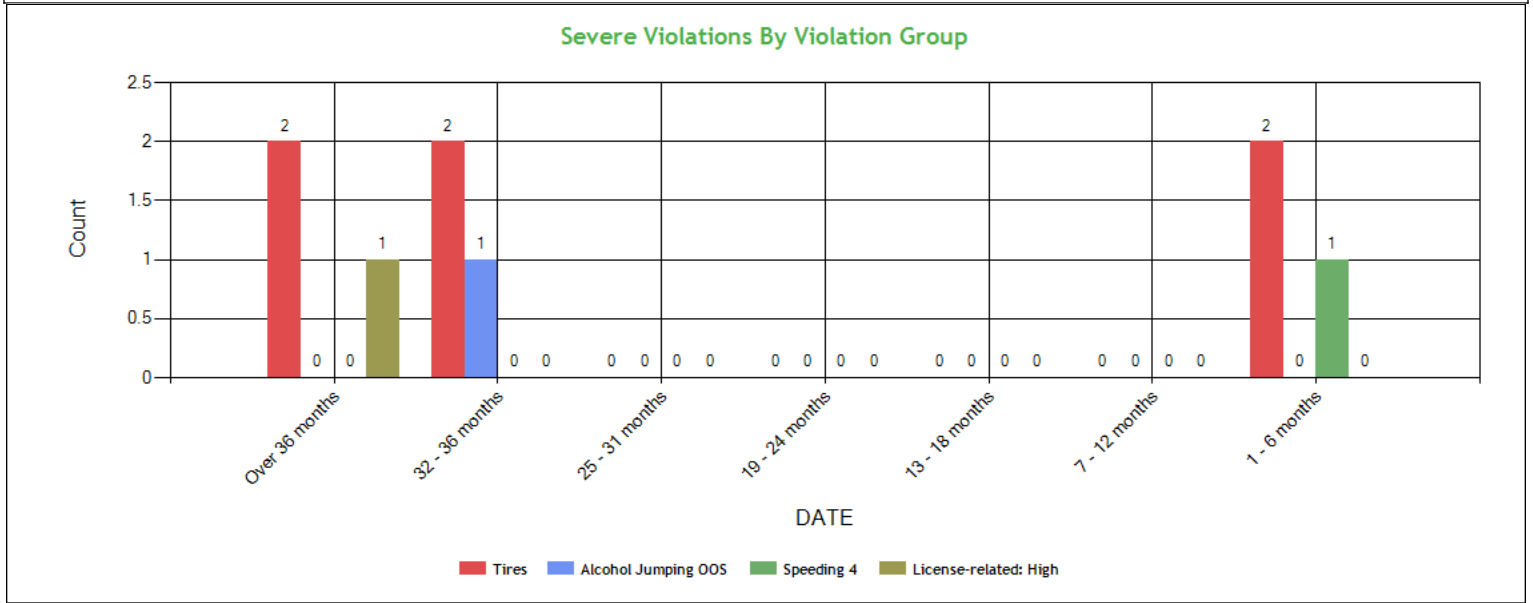



Severe Violations (i.e. those with >= 8 points) - Table : 5 Violations 9 occurrences ToC											
Code	Description	Category	BASIC Weight	Total count	Last 6 months	7-12 months	13-18 months	19-24 months	25-31 months	32-36 months	Over 36 months
393.75C	Tire -other tread depth less than 2/32 of inch	Tires	8	2	2	0	0	0	0	0	0
393.75A	Flat tire or fabric exposed	Tires	8	4	0	0	0	0	0	2	2
390.3E	Prohibited from performing safety sensitive functions per 382.501(a) in the Drug and Alcohol Clearinghouse.	Alcohol Jumping OOS	10	1	0	0	0	0	0	1	0
392.2SLLSWZ	State/Local Laws - Speeding work/construction zone	Speeding 4	10	1	1	0	0	0	0	0	0
383.23A2	Operating a CMV without a CDL	License-related: High	8	1	0	0	0	0	0	0	1

Violation Report ToC						
Inspection Date	Inspection State	BASIC	Violation Description	OOS	VIN	Severity Points
11/14/2024	NM	Unsafe Driving	392.2SLLSWZ - State/Local Laws - Speeding work/construction zone	No	3AKJHHR6KSKT0614	10
11/14/2024	NM	Vehicle Maintenance	393.60EWS - Windshield - Obstructed	No	3AKJHHR6KSKT0614	1
09/20/2024	CA	Vehicle Maintenance	393.53B - Automatic brake adjuster CMV manufactured on or after 10/20/1994 - air brake	No	3AKJHHR6KSKT0614	4
09/20/2024	CA	Vehicle Maintenance	396.3A1 - Inspection/repair and maintenance parts and accessories	No	3AKJHHR6KSKT0614	2
09/20/2024	CA	Vehicle Maintenance	393.9A - Inoperative required lamps	No	3AKJHHR6KSKT0614	2
09/20/2024	CA	Vehicle Maintenance	393.47E - Clamp/Roto-Chamber type brake(s) out of adjustment	No	3AKJHHR6KSKT0614	4
09/20/2024	CA	Vehicle Maintenance	396.5A - Failing to ensure that vehicle is properly lubricated	No	3H3V532C4HT062146	3
08/08/2024	NM	Vehicle Maintenance	393.75C - Tire -other tread depth less than 2/32 of inch	No	1UYVS25318G526012	8
08/08/2024	NM	Vehicle Maintenance	393.55E - ABS - malfunctioning lamps towed CMV manufactured on or after 3/1/1998	No	1UYVS25318G526012	4
08/08/2024	NM	Vehicle Maintenance	393.95A - No/discharged/unsecured fire extinguisher	No	3AKJHHR1KSKJ0285	2
05/03/2024	CA	-	395.24D - Eld Cannot Transfer Eld Records Electronically	No	3AKJHHR5KSKJ1228	0
03/31/2024	AZ	-	392.2SLLSWZ - State/Local Laws - Excessive Weight - 2501-5000 Lbs Over On An Axle/Axle Groups.	No	3AKJHHR6KSKT0614	0
03/31/2024	AZ	Vehicle Maintenance	393.45B2BHTD - AIR BRAKE - HOSE/TUBING DAMAGE EXTENDING THROUGH THE OUTER REINFORCEMENT PLY.	Yes	3AKJHHR6KSKT0614	4
08/03/2023	OK	-	395.24D - Eld Cannot Transfer Eld Records Electronically	No	3AKJGLDR3GSGP4906	0
03/07/2023	AZ	Vehicle Maintenance	393.95A - No/discharged/unsecured fire extinguisher	No	1FUJGLBG3DSBZ9434	2
03/07/2023	AZ	Hours-Of-Service	395.22H3 - Driver failed to maintain instruction sheet for ELD malfunction reporting requirements	No	1FUJGLBG3DSBZ9434	1
03/07/2023	AZ	-	392.2FT - State Or International Fuel Tax (Ifta) Violation	No	1FUJGLBG3DSBZ9434	0
03/07/2023	AZ	Vehicle Maintenance	393.9T - Inoperative tail lamp	No	1FUJGLBG3DSBZ9434	6
03/07/2023	AZ	Hours-Of-Service	395.22H1 - Driver failing to maintain ELD user's manual	No	1FUJGLBG3DSBZ9434	1
03/07/2023	AZ	Hours-Of-Service	395.22H2 - Driver failing to maintain ELD instruction sheet	No	1FUJGLBG3DSBZ9434	1

No filters were applied when generating this report, see the live report for more options.



Violation Summary ToC						
BASIC	Violation Group	Code	Description	# of Violations	# of OOS Violations	Severity Points
Unsafe Driving	Speeding 4	392.2SLLSWZ	State/Local Laws - Speeding work/construction zone	1	0	10
Vehicle Maintenance	Tires	393.75C	Tire -other tread depth less than 2/32 of inch	1	0	8
Vehicle Maintenance	Lighting	393.9T	Inoperative tail lamp	1	0	6
Vehicle Maintenance	Brakes, All Others	393.53B	Automatic brake adjuster CMV manufactured on or after 10/20/1994 - air brake	1	0	4
Vehicle Maintenance	Brakes, All Others	393.55E	ABS - malfunctioning lamps towed CMV manufactured on or after 3/1/1998	1	0	4
Vehicle Maintenance	Brakes All Others	393.45B2BHTD	AIR BRAKE - HOSE/TUBING DAMAGE EXTENDING THROUGH THE OUTER REINFORCEMENT PLY.	1	1	4
Vehicle Maintenance	Brakes Out of Adjustment	393.47E	Clamp/Roto-Chamber type brake(s) out of adjustment	1	0	4
Vehicle Maintenance	Other Vehicle Defect	396.5A	Failing to ensure that vehicle is properly lubricated	1	0	3
Vehicle Maintenance	Clearance Identification Lamps/Other	393.9A	Inoperative required lamps	1	0	2
Vehicle Maintenance	Emergency Equipment	393.95A	No/discharged/unsecured fire extinguisher	2	0	2
Vehicle Maintenance	Wheels, Studs, Clamps, Etc.	396.3A1	Inspection/repair and maintenance parts and accessories	1	0	2
Hours-Of-Service (HOS) Compliance		395.22H4	Driver failed to maintain supply of blank driver's records of duty status graph-grids	1	0	1
Hours-Of-Service (HOS) Compliance		395.22H3	Driver failed to maintain instruction sheet for ELD malfunction reporting requirements	1	0	1
Hours-Of-Service (HOS) Compliance		395.22H1	Driver failing to maintain ELD user's manual	1	0	1
Vehicle Maintenance	Windshield/ Glass/ Markings	393.60EWS	Windshield - Obstructed	1	0	1
Hours-Of-Service (HOS) Compliance		395.22H2	Driver failing to maintain ELD instruction sheet	1	0	1
	Not used in SMS Calculation	392.2FT	State Or International Fuel Tax (Ifta) Violation	1	0	0
	Not used in SMS Calculation	392.2SLLEWA2	State/Local Laws - Excessive Weight - 2501-5000 Lbs Over On An Axle/Axle Groups.	1	0	0
	Not used in SMS Calculation	395.24D	Eld Cannot Transfer Eld Records Electronically	2	0	0

No filters were applied when generating this report, see the live report for more options.



Violation Enforcement Chronology - Chart ToC

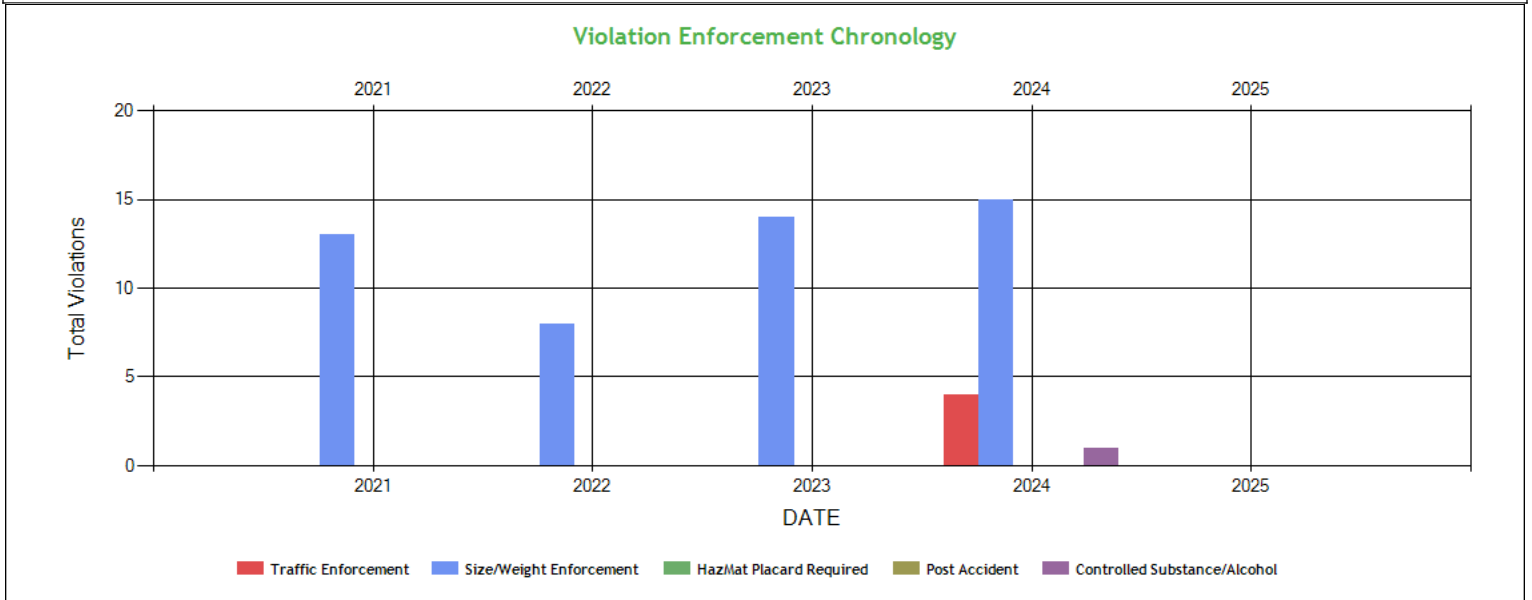

Violation Enforcement Chronology - Table ToC

	2021	2022	2023	2024	2025
Traffic Enforcement	0	0	0	4	0
Size/Weight Enforcement	13	8	14	15	0
HazMat Placard Required	0	0	0	0	0
Post Accident	0	0	0	0	0
Controlled Substance/Alcohol	0	0	0	1	0

Inspection Violations & OOS Counts - Chart ToC

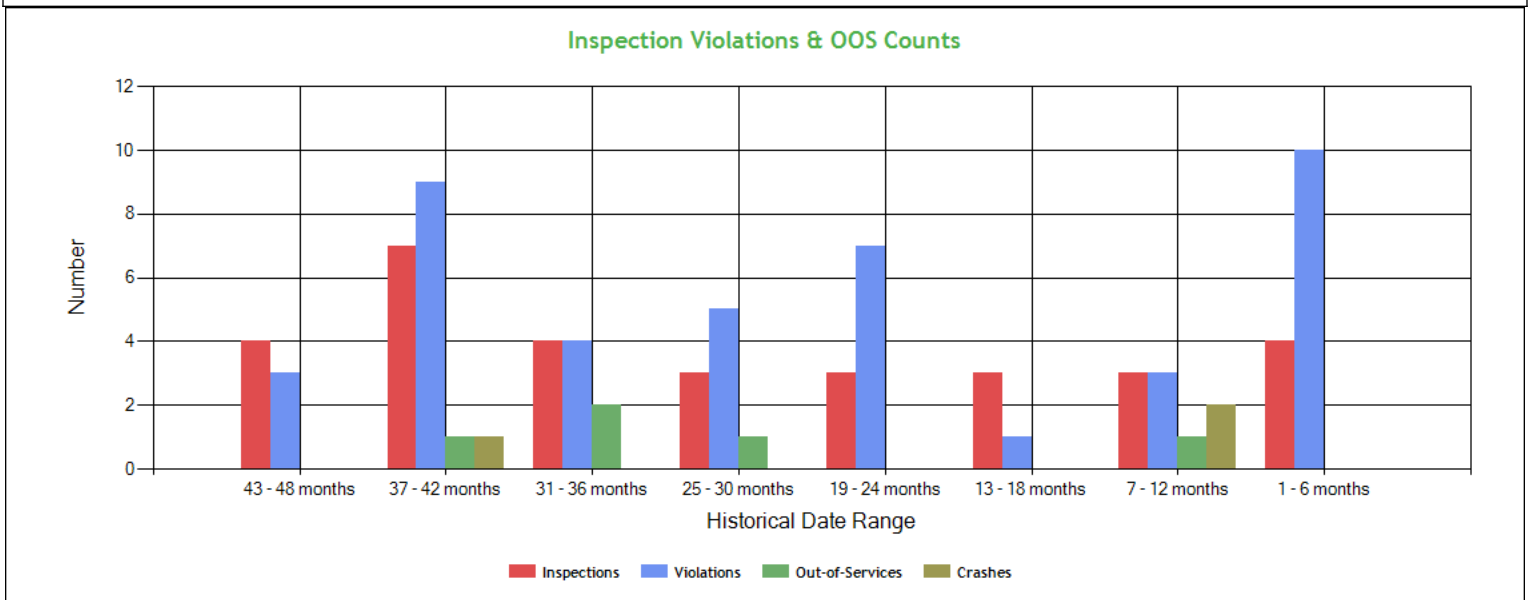



Inspection Violations & OOS Counts - Table ToC				
Date Range	Inspections	Violations	Out-of-Services	Crashes
TOTAL	31	42	5	3
1 - 6 months	4	10	0	0
7 - 12 months	3	3	1	2
13 - 18 months	3	1	0	0
19 - 24 months	3	7	0	0
25 - 30 months	3	5	1	0
31 - 36 months	4	4	2	0
37 - 42 months	7	9	1	1
43 - 48 months	4	3	0	0

Radius of Operation (based on Inspections and Crashes during the past 3 years) ToC								
	Total	Drive between 0 and 50 miles radius	Drive between 51 and 200 miles radius	Drive between 201 and 300 miles radius	Drive between 301 and 400 miles radius	Drive between 401 and 500 miles radius	Drive between 501 and 600 miles radius	Drive beyond 600 miles radius
Power Units (i.e. unique VINs)	9	0	1	0	0	1	0	7
Percent	100%	0%	11.11%	0%	0%	11.11%	0%	77.78%



Inspection & Crash Locations - Chart ToC

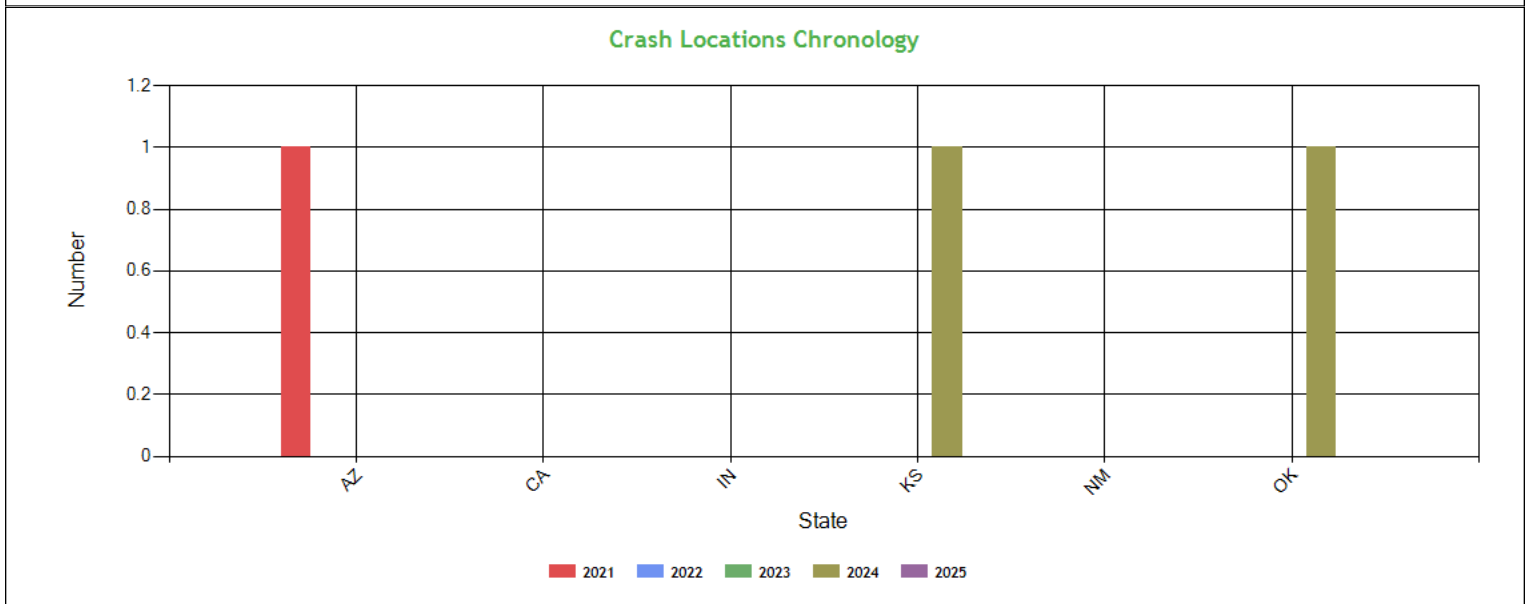
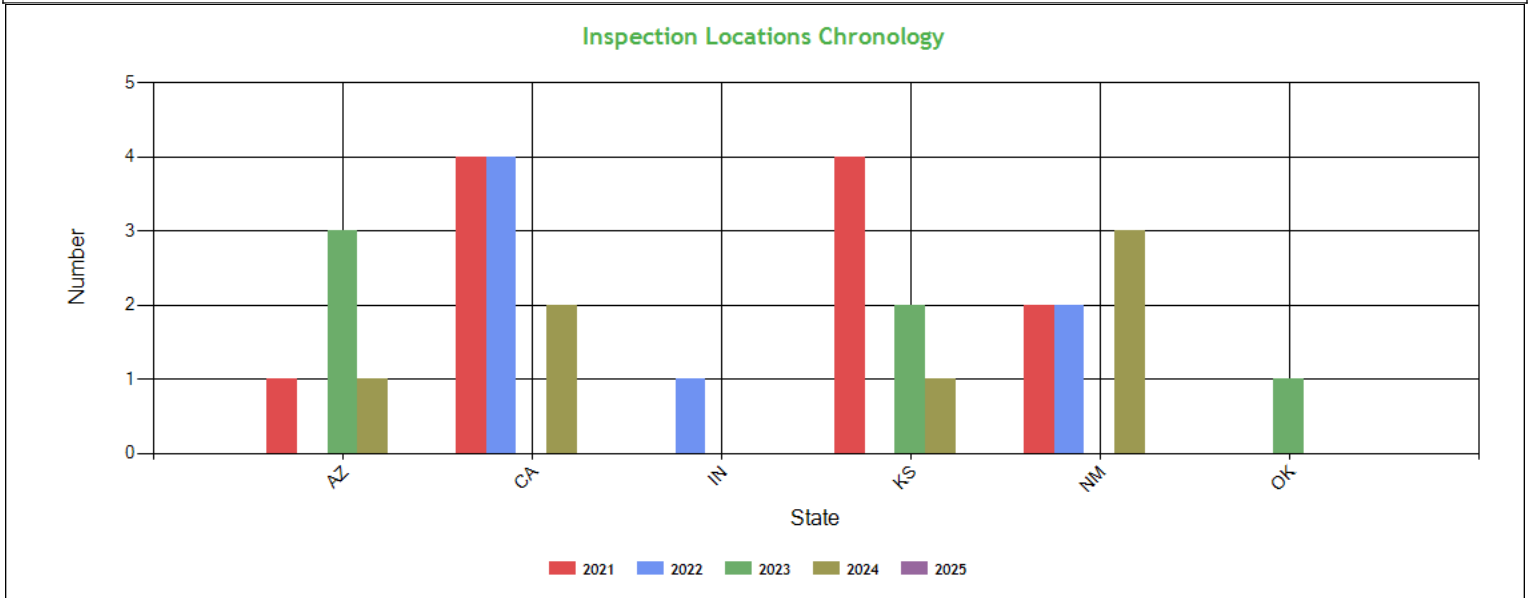

Inspection & Crash Locations - Table ToC

State	Inspections					Violations					Out-of-Services					Crashes				
	2021	2022	2023	2024	2025	2021	2022	2023	2024	2025	2021	2022	2023	2024	2025	2021	2022	2023	2024	2025
TOTAL	11	7	6	7	0	12	9	8	13	0	1	3	0	1	0	1	0	0	2	0
AZ	1	0	3	1	0	2	0	7	2	0	1	0	0	1	0	1	0	0	0	0
CA	4	4	0	2	0	2	5	0	6	0	0	1	0	0	0	0	0	0	0	0
IN	0	1	0	0	0	0	1	0	0	0	0	1	0	0	0	0	0	0	0	0
KS	4	0	2	1	0	3	0	0	0	0	0	0	0	0	0	0	0	0	1	0
NM	2	2	0	3	0	5	3	0	5	0	0	1	0	0	0	0	0	0	0	0
OK	0	0	1	0	0	0	0	1	0	0	0	0	0	0	0	0	0	0	1	0



Hot Spot Summary ToC

Year	Month	Level 5	Level 5 %	Level 4	Level 4 %	Level 3	Level 3 %	Level 2	Level 2 %	Level 1	Level 1 %	Level 0	Level 0 %	Levels 1 - 5	Levels 1 - 5 %
2024	November (Partial)	0	0.00%	0	0.00%	0	0.00%	0	0.00%	0	0.00%	1	14.29%	0	0.00%
2024	October	0	0.00%	0	0.00%	0	0.00%	0	0.00%	0	0.00%	1	14.29%	0	0.00%
2024	September	1	14.29%	0	0.00%	0	0.00%	0	0.00%	0	0.00%	0	0.00%	1	14.29%
2024	August	0	0.00%	0	0.00%	0	0.00%	0	0.00%	0	0.00%	1	14.29%	0	0.00%
2024	May	1	14.29%	0	0.00%	0	0.00%	0	0.00%	0	0.00%	1	14.29%	1	14.29%
2024	March	0	0.00%	0	0.00%	0	0.00%	0	0.00%	0	0.00%	1	14.29%	0	0.00%
Totals		2	28.58%	0	0.00%	0	0.00%	0	0.00%	0	0.00%	5	71.45%	2	28.58%

Hot Spot Analysis

State	County	Level	Count	Percentage
CA	Riverside	5	1	14.29%
CA	San Bernardino	5	1	14.29%

Report generated using the last 12 full months of inspection data

Inspection Violation % OOS Chronology - Chart ToC

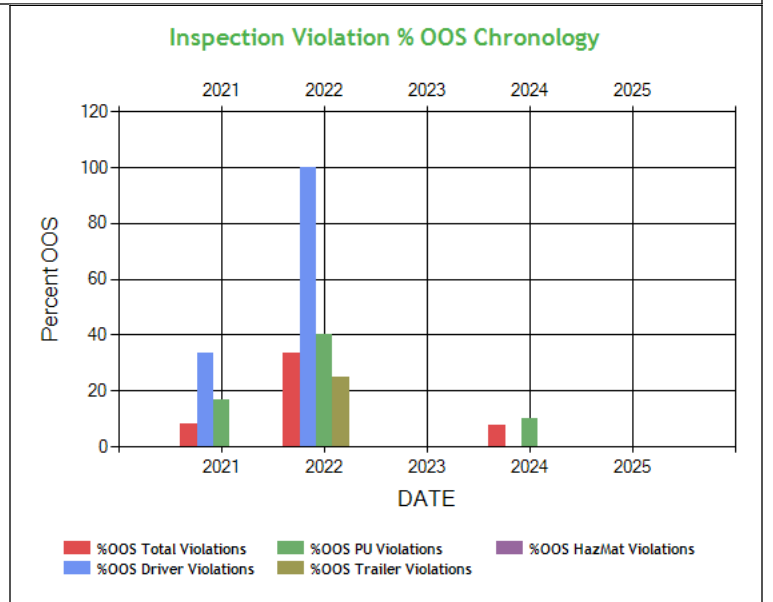
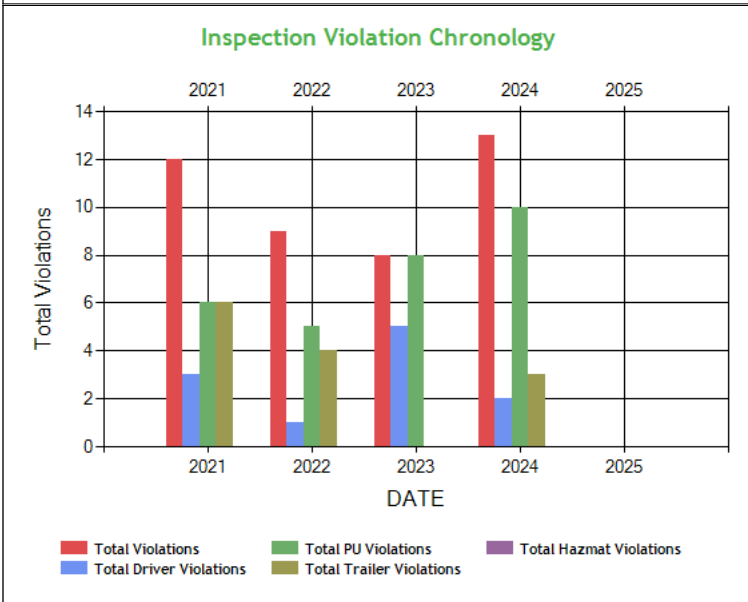



Inspection Violation % OOS Chronology - Table ToC

	2021	2022	2023	2024	2025
Total Violations	12	9	8	13	0
Total Out Of Services	1	3	0	1	0
%OOS Total Violations	8.33	33.33	0	7.69	0
Total Driver Violations	3	1	5	2	0
Total Driver Out Of Services	1	1	0	0	0
%OOS Driver Violations	33.33	100	0	0	0
Total PU Violations	6	5	8	10	0
Total PU Out Of Services	1	2	0	1	0
%OOS PU Violations	16.67	40.0	0	10.0	0
Total Trailer Violations	6	4	0	3	0
Total Trailer Out Of Services	0	1	0	0	0
%OOS Trailer Violations	0	25.00	0	0	0
Total Hazmat Violations	0	0	0	0	0
Total Hazmat Out Of Services	0	0	0	0	0
%OOS HazMat Violations	0	0	0	0	0

Percent of Insp & Crash by State - Chart ToC

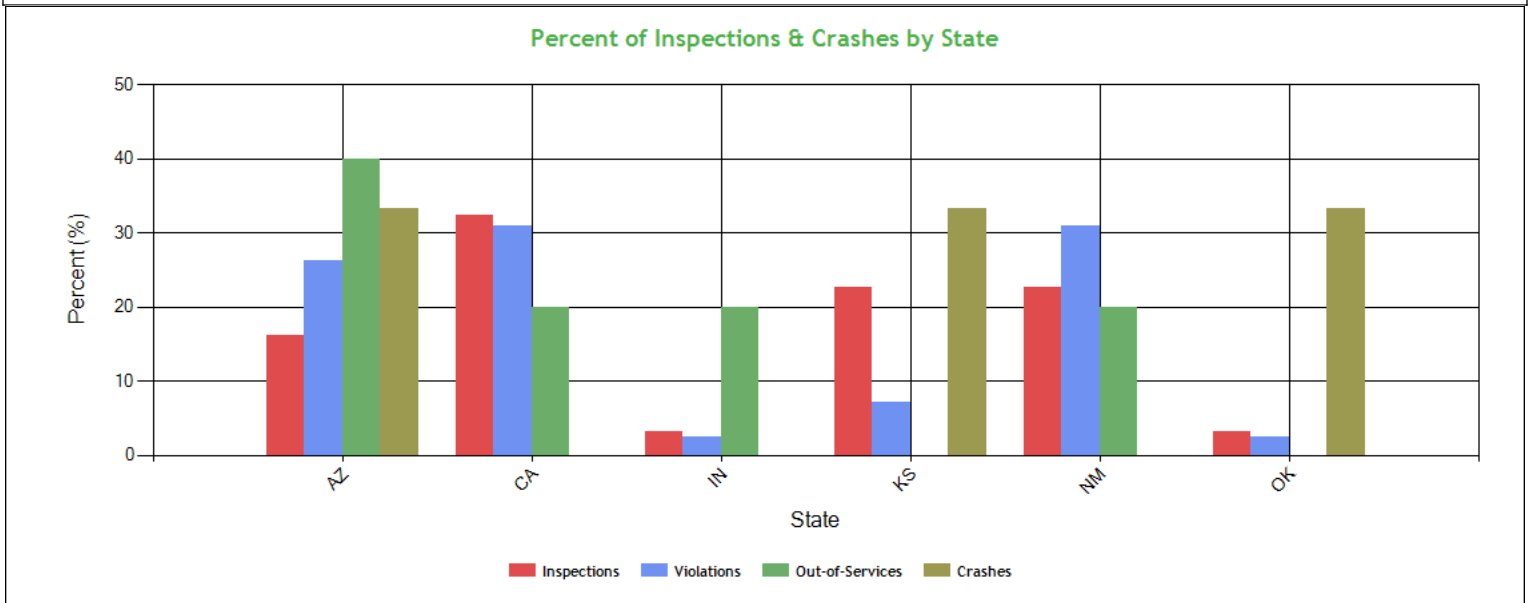

Percent of Insp & Crash by State - Table (based on Inspection data from the last 4 years) ToC

State	Inspections		Violations		Out-of-Services		Crashes	
	Total	Percent	Total	Percent	Total	Percent	Total	Percent
	31	100	42	100	5	100	3	100
AZ	5	16.1	11	26.2	2	40	1	33.3
CA	10	32.3	13	31	1	20	0	0
IN	1	3.2	1	2.4	1	20	0	0
KS	7	22.6	3	7.1	0	0	1	33.3
NM	7	22.6	13	31	1	20	0	0
OK	1	3.2	1	2.4	0	0	1	33.3



VIN Insp Summary by State (based on inspection from the last 2 years) ToC

VIN	Insp	Viol Pts	Counts in each State											
			CA		KS		NM		AZ		IN		OK	
			Insp	Viol Pts	Insp	Viol Pts	Insp	Viol Pts	Insp	Viol Pts	Insp	Viol Pts	Insp	Viol Pts
TOTALS	80/259*	31/133**	10	30	7	6	7	66	5	21	1	10	1	0
1UYVS25318G526012	5	12	1	0	1	0	2	12	1	0	0	0	0	0
3AKJHHDR6KSKT0614	5	27	1	12	1	0	2	11	1	4	0	0	0	0
3AKJGLDR3GSGP4906	4	5	1	0	1	5	1	0	0	0	0	0	1	0
3AKJHHDR0KSKH0411	4	2	2	2	2	0	0	0	0	0	0	0	0	0
5V8VC53229M901834	4	8	1	0	2	0	1	8	0	0	0	0	0	0
1FUJGLBG3DSBZ9434	3	25	2	13	0	0	0	0	1	12	0	0	0	0
3AKJGLDR8HSHM6068	3	5	2	0	0	0	0	0	1	5	0	0	0	0
1JJV532W62L801194	2	16	0	0	0	0	1	16	1	0	0	0	0	0
1UYVS25328P436819	2	0	1	0	1	0	0	0	0	0	0	0	0	0
3AKJGLD56ESFV5418	2	10	0	0	1	0	0	0	0	0	1	10	0	0
3AKJGLDR9HSHD9383	2	0	0	0	0	0	0	0	2	0	0	0	0	0
3AKJHHDR5KSKJ1228	2	0	1	0	1	0	0	0	0	0	0	0	0	0
5V8VC53269M901898	2	17	0	0	0	0	2	17	0	0	0	0	0	0
3AKJGLDROHSJA8843	1	1	0	0	1	1	0	0	0	0	0	0	0	0
3AKJHHDR1KSKJ0285	1	2	0	0	0	0	1	2	0	0	0	0	0	0
3H3V532C4HT062146	1	3	1	3	0	0	0	0	0	0	0	0	0	0
3H3V532C6HT324023	1	0	0	0	1	0	0	0	0	0	0	0	0	0

*<Total number of inspections for these 17 VIN(s)>/n<Total number of inspections for these 6 state(s)>

**<Total severity sum for these 17 VIN(s)>/n<Total severity sum for these 6 state(s)>

Violations By Unit Type ToC

of Violations: 21 Total Severity: 56 based on inspections in the last 2 years

Violation Unit: Driver	# of Violations: 7	Total Severity: 14	% of Total: 25%
Viol. Group: Speeding 4	# of Violations: 1	Total Severity: 10	% of Total: 17.86%
Violation	Number of Occurrences	Viol. Severity	Total Severity
392.2SLLSWZ:State/Local Laws - Speeding work/construction zone	1	10	10
Viol. Group: None	# of Violations: 4	Total Severity: 4	% of Total: 7.14%
395.22H1:Driver failing to maintain ELD user's manual	1	1	1
395.22H2:Driver failing to maintain ELD instruction sheet	1	1	1
395.22H3:Driver failed to maintain instruction sheet for EL	1	1	1
395.22H4:Driver failed to maintain supply of blank driver's	1	1	1
Viol. Group: Hours	# of Violations: 1	Total Severity: 0	% of Total: 0%
395.24D:Eld Cannot Transfer Eld Records Electronically	1	0	0
Viol. Group: Not used in SMS Calculation	# of Violations: 1	Total Severity: 0	% of Total: 0%
392.2SLEWA2:State/Local Laws - Excessive Weight - 2501-5000 Lb	1	0	0
Violation Unit: Power Unit	# of Violations: 11	Total Severity: 27	% of Total: 48.21%
Viol. Group: Brakes All Others	# of Violations: 2	Total Severity: 8	% of Total: 14.29%
Violation	Number of Occurrences	Viol. Severity	Total Severity
393.45B2BH TD:AIR BRAKE - HOSE/TUBING DAMAGE EXTENDING THROUGH T	1	4	4
393.53B:Automatic brake adjuster CMV manufactured on or af	1	4	4
Viol. Group: Lighting	# of Violations: 1	Total Severity: 6	% of Total: 10.71%
393.9T:Inoperative tail lamp	1	6	6
Viol. Group: Brakes Out of Adjustment	# of Violations: 1	Total Severity: 4	% of Total: 7.14%
393.47E:Clamp/Roto-Chamber type brake(s) out of adjustment	1	4	4
Viol. Group: Emergency Equipment	# of Violations: 2	Total Severity: 4	% of Total: 7.14%
393.95A:No/discharged/unsecured fire extinguisher	2	2	4
Viol. Group: Wheels Studs Clamps Etc.	# of Violations: 1	Total Severity: 2	% of Total: 3.57%
396.3A1:Inspection/repair and maintenance parts and access	1	2	2
Viol. Group: Clearance Identification Lamps/Other	# of Violations: 1	Total Severity: 2	% of Total: 3.57%
393.9A:Inoperative required lamps	1	2	2
Viol. Group: Windshield/ Glass/ Markings	# of Violations: 1	Total Severity: 1	% of Total: 1.79%
393.60EWS:Windshield - Obstructed	1	1	1
Viol. Group: Not used in SMS Calculation	# of Violations: 1	Total Severity: 0	% of Total: 0%
392.2FT:State Or International Fuel Tax (fta) Violation	1	0	0
Viol. Group: Hours	# of Violations: 1	Total Severity: 0	% of Total: 0%



395.24D:Eld Cannot Transfer Eld Records Electronically	1	0	0
Violation Unit: Trailer	# of Violations: 3	Total Severity: 15	% of Total: 26.79%
Viol. Group: Tires	# of Violations: 1	Total Severity: 8	% of Total: 14.29%
Violation	Number of Occurrences	Viol. Severity	Total Severity
393.75C:Tire -other tread depth less than 2/32 of inch	1	8	8
Viol. Group: Brakes All Others	# of Violations: 1	Total Severity: 4	% of Total: 7.14%
393.55E:ABS - malfunctioning lamps towed CMV manufactured	1	4	4
Viol. Group: Other Vehicle Defect	# of Violations: 1	Total Severity: 3	% of Total: 5.36%
396.5A:Failing to ensure that vehicle is properly lubrica	1	3	3

Equipment Ownership ToC Equipment Ownership (based on MCS-150 dated 1/28/2025)					
	Trucks	Tractors	Trailers	Motor Coaches	Vans
Owned	0	10	10	0	0
Term Leased	0	0	0	0	0
Trip Leased	0	0	0	0	0
Total No.	0	10	10	0	0

Equipment Details Power Units ToC									
VIN	Latest Insp Date	Year	Make	Model	Body Class	Body Type	Axles	Len	Fuel Type
3AKJHHDR6KS KT0614	11/14/2024	2019	FREIGHTLINER	New Cascadia 126" Sleepercab	Truck-Tractor	-	-	-	Diesel
3AKJHHDR5KS KJ1228	10/03/2024	2019	FREIGHTLINER	New Cascadia 126" Sleepercab	Truck-Tractor	-	-	-	Diesel
3AKJHHDR1KS KJ0285	08/08/2024	2019	FREIGHTLINER	New Cascadia 126" Sleepercab	Truck-Tractor	-	-	-	Diesel
3AKJHHDR0KS KH0411	11/17/2023	2019	FREIGHTLINER	New Cascadia 126" Sleepercab	Truck-Tractor	-	-	-	Diesel
3AKJGLDR3GS GP4906	08/03/2023	2016	FREIGHTLINER	Cascadia	Truck-Tractor	-	-	-	Diesel
3AKJGLDR9HS HD9383	05/10/2023	2017	FREIGHTLINER	Cascadia	Truck-Tractor	-	-	-	Diesel
1FUJGLBG3DS BZ9434	03/07/2023	2013	FREIGHTLINER	Cascadia	Truck-Tractor	-	-	-	Diesel
3AKJGLDR8HS HM6068	05/13/2022	2017	FREIGHTLINER	Cascadia	Truck-Tractor	-	-	-	Diesel
3AKJGLD56ESF V5418	01/30/2022	2014	FREIGHTLINER	Cascadia	Truck-Tractor	-	-	-	Diesel
3AKJGLDR0HS JA8843	06/30/2021	2017	FREIGHTLINER	Cascadia	Truck-Tractor	-	-	-	Diesel

Equipment Details Trailers									
VIN	Latest Insp Date	Year	Make	Model	Body Class	Body Type	Axles	Len	Fuel Type
5V8VC53269M9 01898	11/14/2024	2009	VANGUARD	VANGUARD NATIONAL TRAILER CORPORATION (VNTC)	Trailer	-	2	53	-
3H3V532C6HT3 24023	10/03/2024	2017	HYUNDAI OF MEXICO	HYUNDAI TRANSLEAD	Trailer	Van Trailer	2	53	-
3H3V532C4HT0 62146	09/20/2024	2017	HYUNDAI OF MEXICO	HYUNDAI TRANSLEAD	Trailer	Van Trailer	2	53	-
1UYVS25318G5 26012	08/08/2024	2008	UTILITY	Utility Trailer Manufacturer	Trailer	Van Trailer	2	53	-
3H3V532CXHT3 24087	03/31/2024	2017	HYUNDAI OF MEXICO	HYUNDAI TRANSLEAD	Trailer	Van Trailer	2	53	-
5V8VC53229M9 01834	11/17/2023	2009	VANGUARD	VANGUARD NATIONAL TRAILER CORPORATION (VNTC)	Trailer	-	2	53	-
1UYVS25328P4 36819	10/16/2023	2008	UTILITY	Utility Trailer Manufacturer	Trailer	Van Trailer	2	53	-



1JJV532W62L8 01194	04/18/2023	2002	WABASH NATIONAL	Wabash National Corporation	Trailer	Van Trailer	2	53	-
1UYVS2531M73 13524	03/07/2023	2021	UTILITY	Utility Trailer Manufacturer	Trailer	Van Trailer	2	53	-
1UYVS2533J33 55518	01/30/2022	2018	UTILITY	Utility Trailer Manufacturer	Trailer	Van Trailer	2	53	-
3H3V532C4JR7 38047	08/31/2021	2018	HYUNDAI OF MEXICO	HYUNDAI TRANSLEAD	Trailer	Van Trailer	2	53	-

Vehicle Age ToC				
Year	# Power Units	PU Percentage	# Trailers	Trailres Percentage
2021	0	0.00%	1	11.11%
2019	4	57.14%	0	0.00%
2017	1	14.29%	3	33.33%
2016	1	14.29%	0	0.00%
2013	1	14.29%	0	0.00%
2009	0	0.00%	2	22.22%
2008	0	0.00%	2	22.22%
2002	0	0.00%	1	11.11%

Based on 24 months of inspection data, see the live report for more options

States of Power Unit Registrations ToC						
State	AZ	CA	IN	KS	NM	OK
Number of Power Units	4	6	1	6	5	1

Equipment Acquisitions - Table ToC						
	Power Units inspected for 1st time in past 12 months	Power Units inspected for 1st time in past 24 months	Power Units inspected during entire date range	Trailers inspected for 1st time in past 12 months	Trailers inspected for 1st time in past 24 months	Trailers inspected during entire date range
Unique VINs	3	7	16	5	9	21
Unique License Plates	3	7	16	5	9	21
License Plate States	1	1	1	3	3	5

Driver Details ToC Driver Details (based on MCS-150 dated 1/28/2025)			
	Within 100 mi	Beyond 100 mi	TOTAL
# Drivers Interstate	0	10	6
# Drivers Intrastate	0	0	0
TOTAL	0	10	/

Avg. # Trip Lease Drivers/Mo: 0 # Drivers Grand Total: 10 # Drivers Commercially Licensed: 10

Shared VIN Summary ToC										
Dot No	Company Name	City	State	PU Owned	PU Leased	Trailers Owned	Trailers Leased	VIN	Unit Type	Most recent Insp Date
3257903	HUMBLE LINE INC	BAKERSFIELD	CA	4	0	4	0	1UYVS25328P436819	Trailer	03/2022
3257903	HUMBLE LINE INC	BAKERSFIELD	CA	4	0	4	0	1JJV532W62L801194	Trailer	05/2021
3406490	SRG TRANSPORT INC	FONTANA	CA	5	0	5	0	3H3V532C4JR738047	Trailer	07/2020



SHIPPER DETAIL ToC based on Inspection results for the last 4 years

Shipper Name	Number of Inspections	Shipper Name	Number of Inspections
No Shipper listed	11	ACCESS PLUS WAREHOUSE & LOGISTICS	1
APPROVED FREIGHT FORWARDERS	1	ASPEN PRODUCTS INC	1
BARSTOW TRANSFER & STORAGE	1	CIE MANUFACTURING	1
DQL	1	FBA INTERNATIONAL USA, INC.	1
FED EX	1	GEN CREDIT FORMS	1
GENERAL MOTORS	1	KNIGHT SWIFT	1
LAND STAR	1	MATTEL	1
PEPSI CO	1	PRORACK GAS PRODUCTS	1
SONOCO	4	TORTILLA KING INC.	1



Carrier Underwriting Report Safety Summary ToC

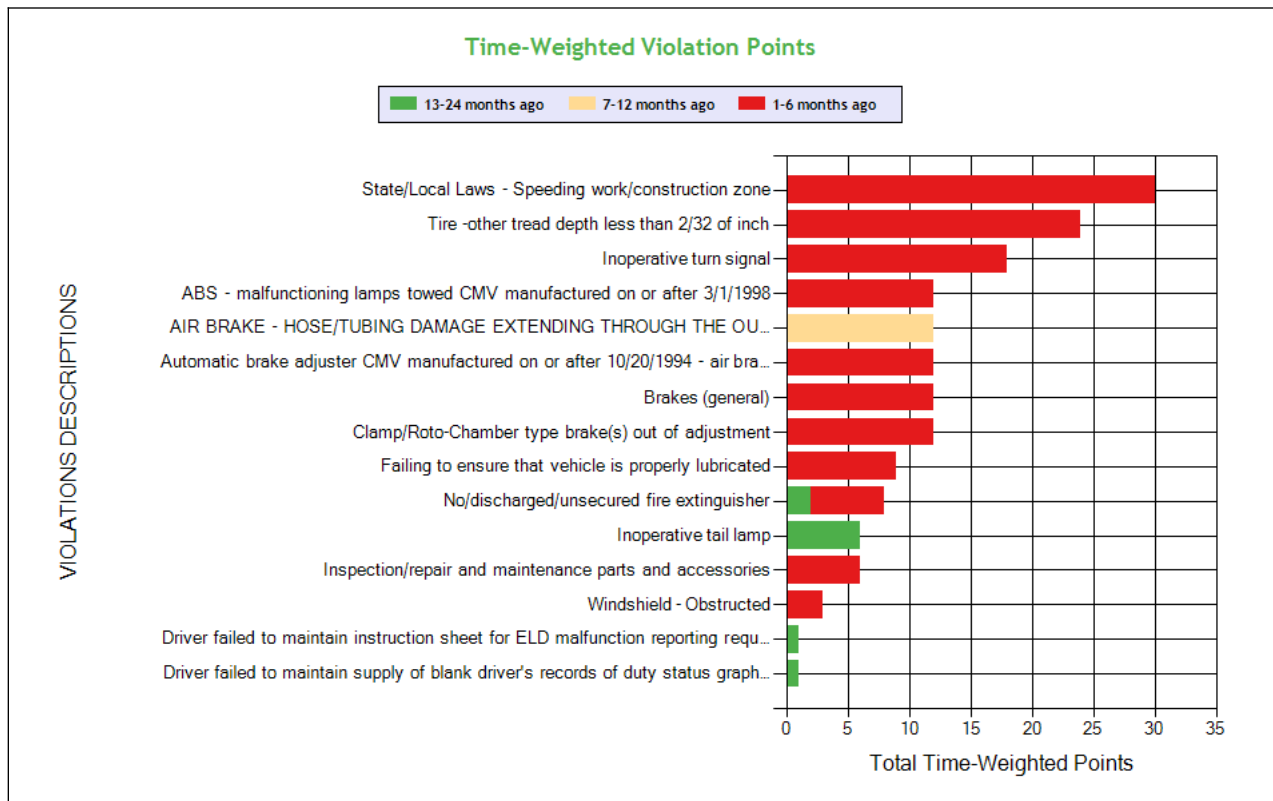
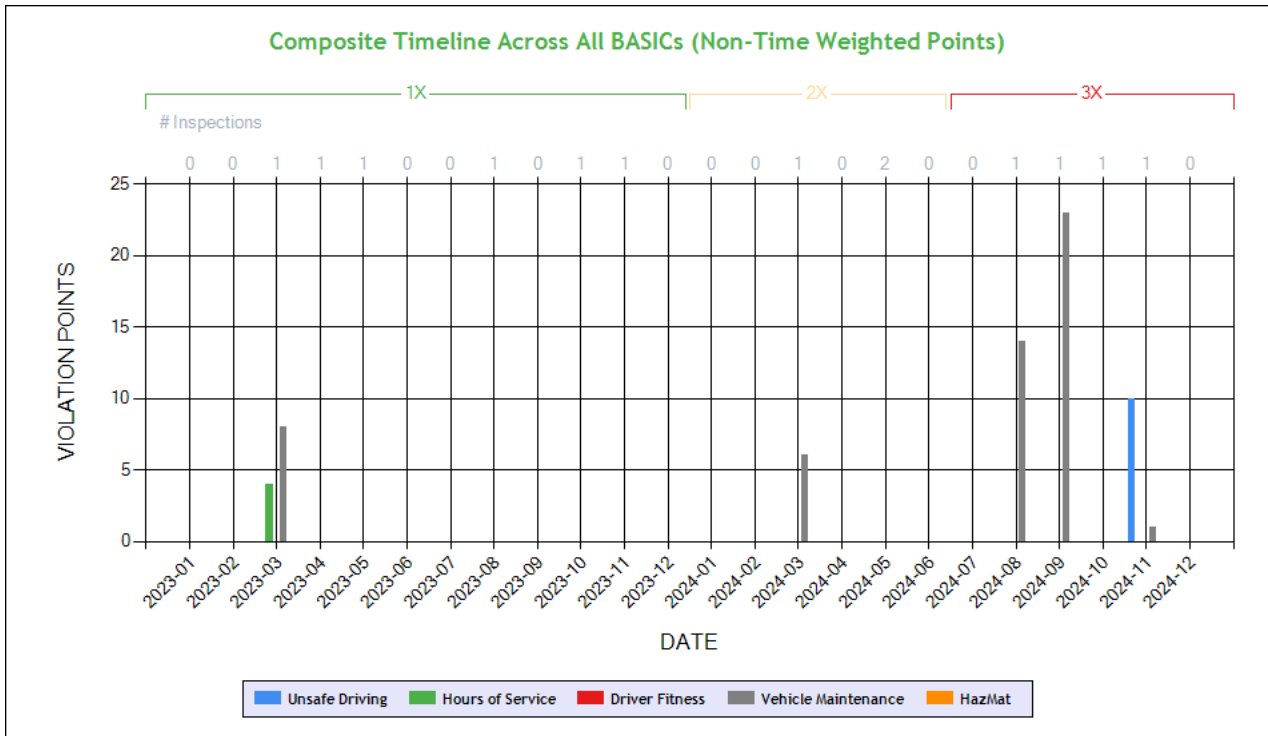

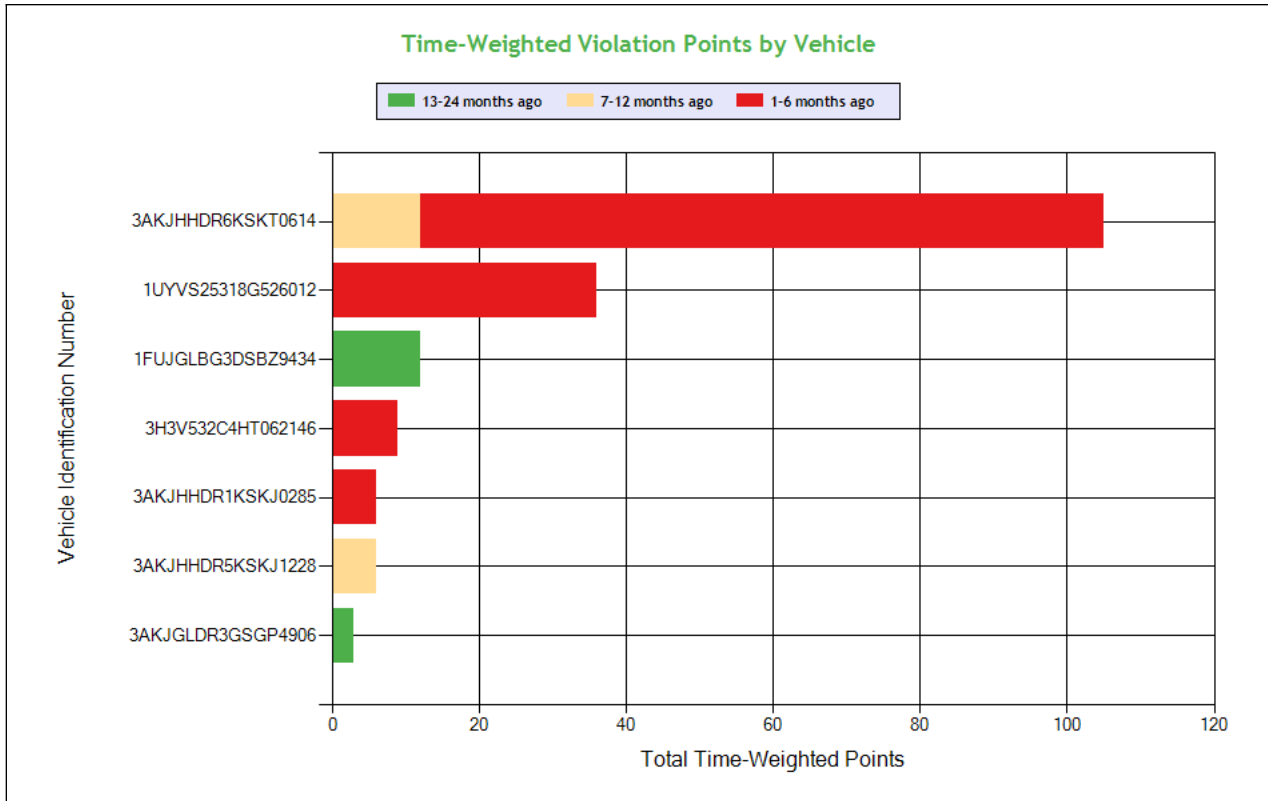

See the Excel file for the complete analysis

Violations is in (1-6/7-12/13-24mo)

Shaded = Out Of Service Violation												
Violation Group			Speeding 4	Tires	Lighting	Brakes All Others	Brakes Out of Adjustment	Brakes, All Others	Brakes, All Others	Brakes, All Others	Other Vehicle Defect	Not used in SMS Calculation
Violation Description	Total Time-weighted Points by VIN	% of Total Time-weighted Points by VIN	State/Local Laws - Speeding work/construction zone	Tire -other tread depth less than 2/32 of inch	Inoperative turn signal	AIR BRAKE - HOSE/TUBING DAMAGE EXTENDING THROUGH THE OUTER REINFORCEMENT PLY.	Clamp/Rotocamber type brake(s) out of adjustment	Automatic brake adjuster CMV manufactured on or after 10/20/1994 - air brake	ABS - malfunctioning lamps towed CMV manufactured on or after 3/1/1998	Brakes (general)	Failing to ensure that vehicle is properly lubricated	Eld Cannot Transfer Eld Records Electronically
Driver Resp			Yes	Yes	Yes	Yes	No	No	Yes	Yes	No	N/A
Total Time-weighted Points			30	24	18	12	12	12	12	12	9	9
% Total Time-Wt Pts			16.95	13.56	10.17	6.78	6.78	6.78	6.78	6.78	5.08	5.08
3AKJHHDR6KSKT0614	105	59.32	30 (1/0/0)		18 (1/0/0)	12 (0/1/0)	12 (1/0/0)	12 (1/0/0)		12 (1/0/0)		
1UYVS25318G526012	36	20.34		24 (1/0/0)					12 (1/0/0)			
1FUJGLBG3DSBZ9434	12	6.78										
3H3V532C4HT062146	9	5.08									9 (1/0/0)	
3AKJHHDR1KSKJ0285	6	3.39										
3AKJHHDR5KSKJ1228	6	3.39										6 (0/1/0)
3AKJGLDR3GSGP4906	3	1.69										3 (0/0/1)



SAFETY ANALYSIS ToC

Unsafe Driving

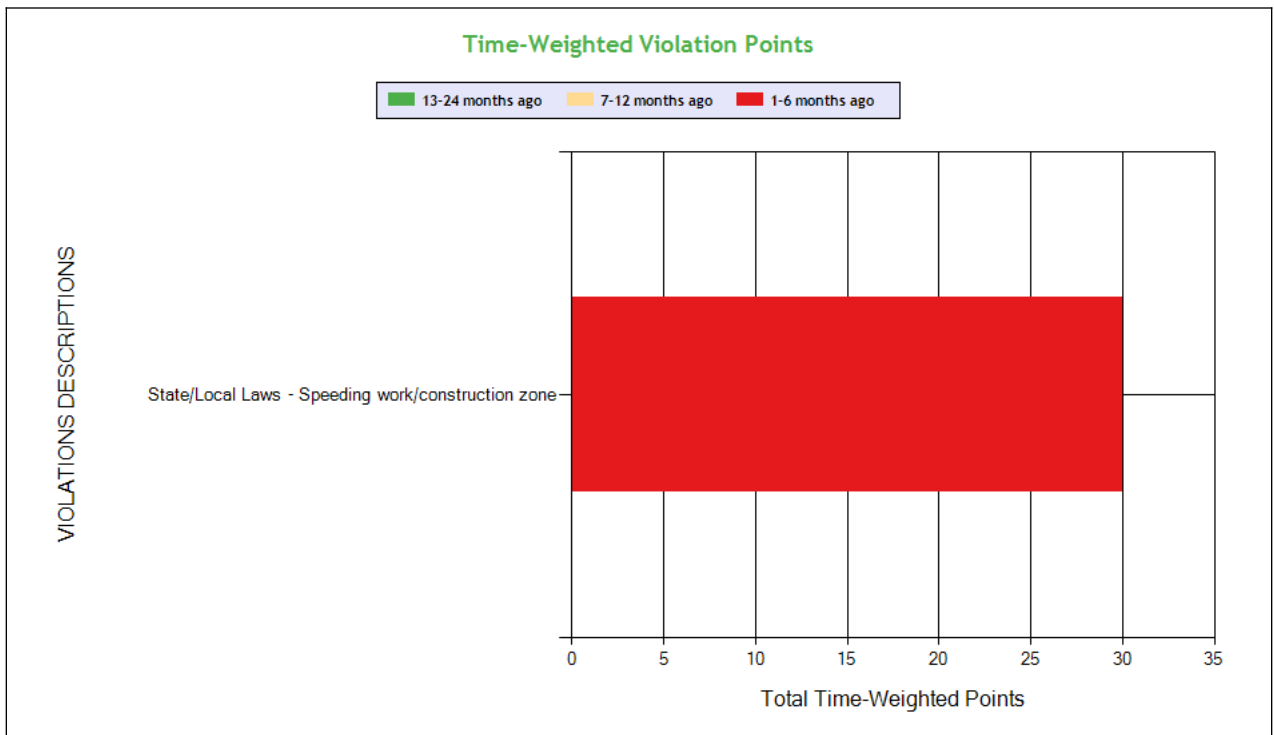
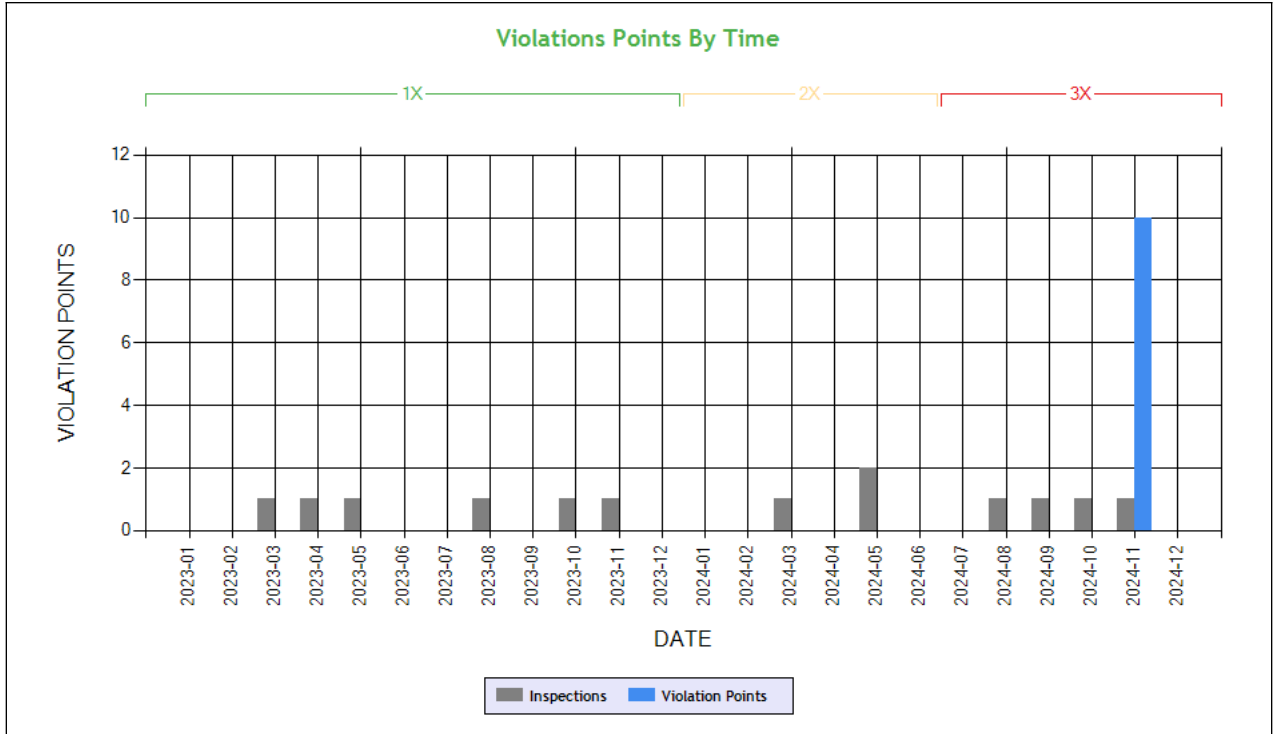

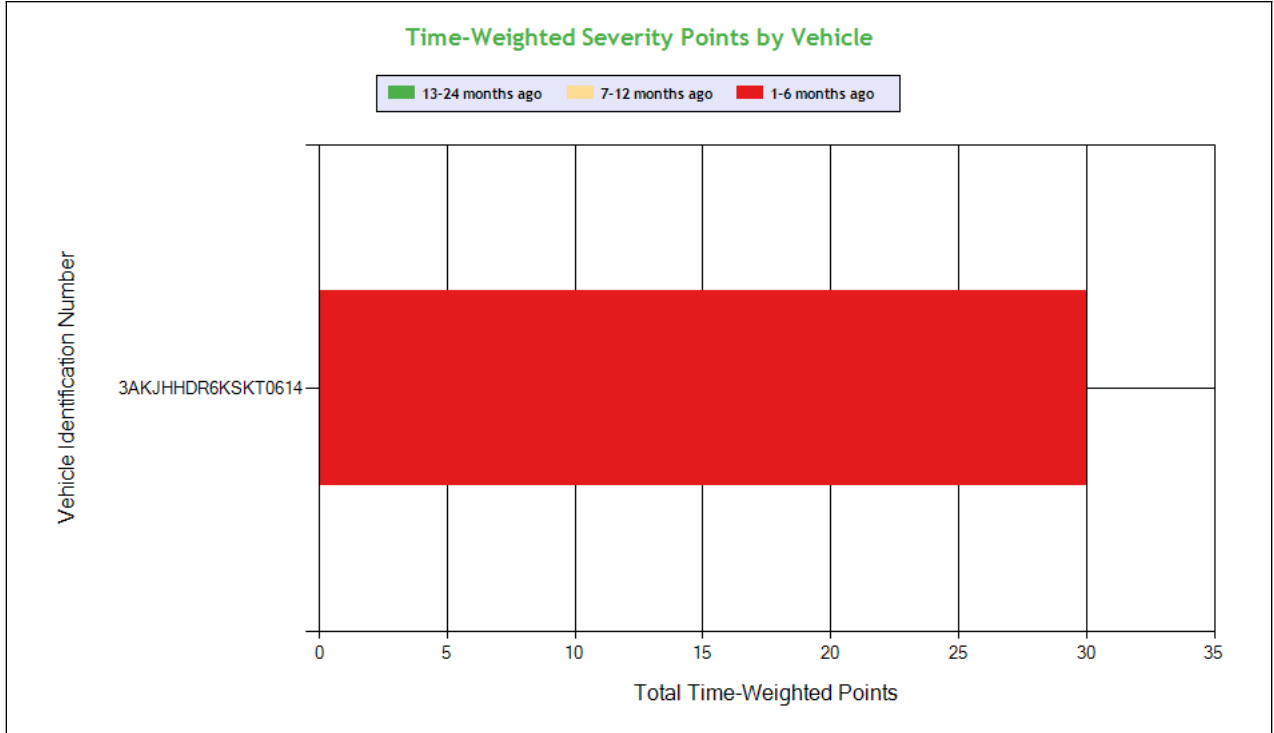

See the Excel file for the complete analysis

Violations is in (1-6/7-12/13-24mo)

Shaded = Out Of Service Violation			
Violation Group			Speeding 4
Violation Description	Total Time-weighted Points by VIN	% of Total Time-weighted Points by VIN	State/Local Laws - Speeding work/construction zone
Driver Resp			Yes
Total Time-weighted Points			30
% Total Time-Wt Pts			100
3AKJHHR6KSKT0614	30	100	30 (1/0/0)

HOS Compliance

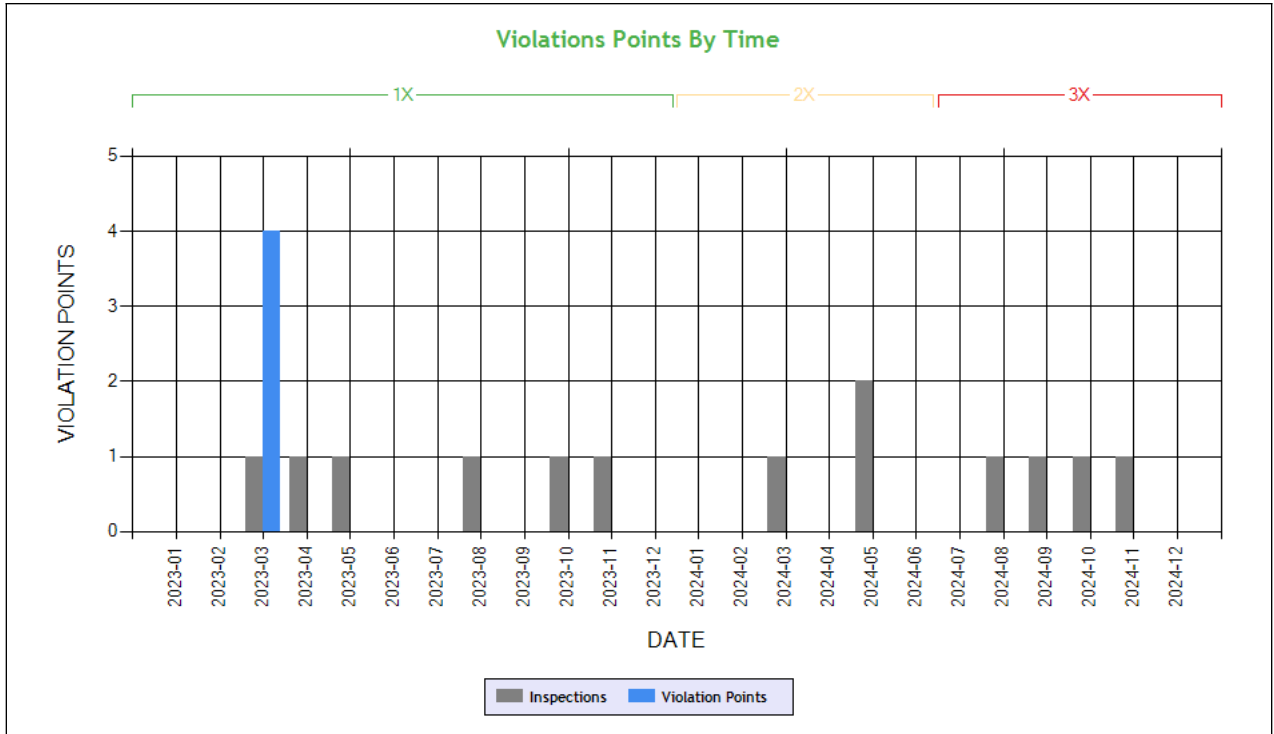

Carrier Software
 1-800-646-5152
 info@CarrierSoftware.com

CONFIDENTIAL - Intended for use by Amerigo Insurance Agency - Date: 1/31/2025
 7MILE TRANSPORTATION INC - DOT# 2868433 / MC961362

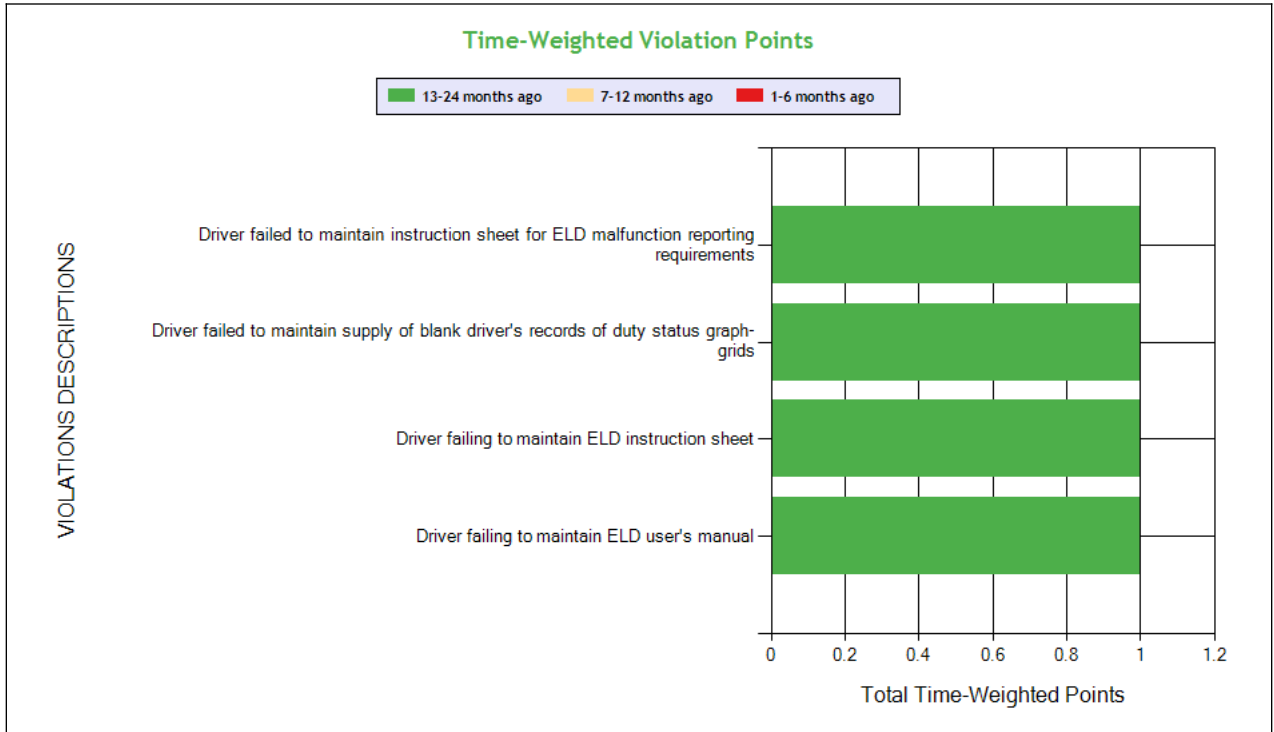

See the Excel file for the complete analysis

Violations is in (1-6/7-12/13-24mo)

Shaded = Out Of Service Violation

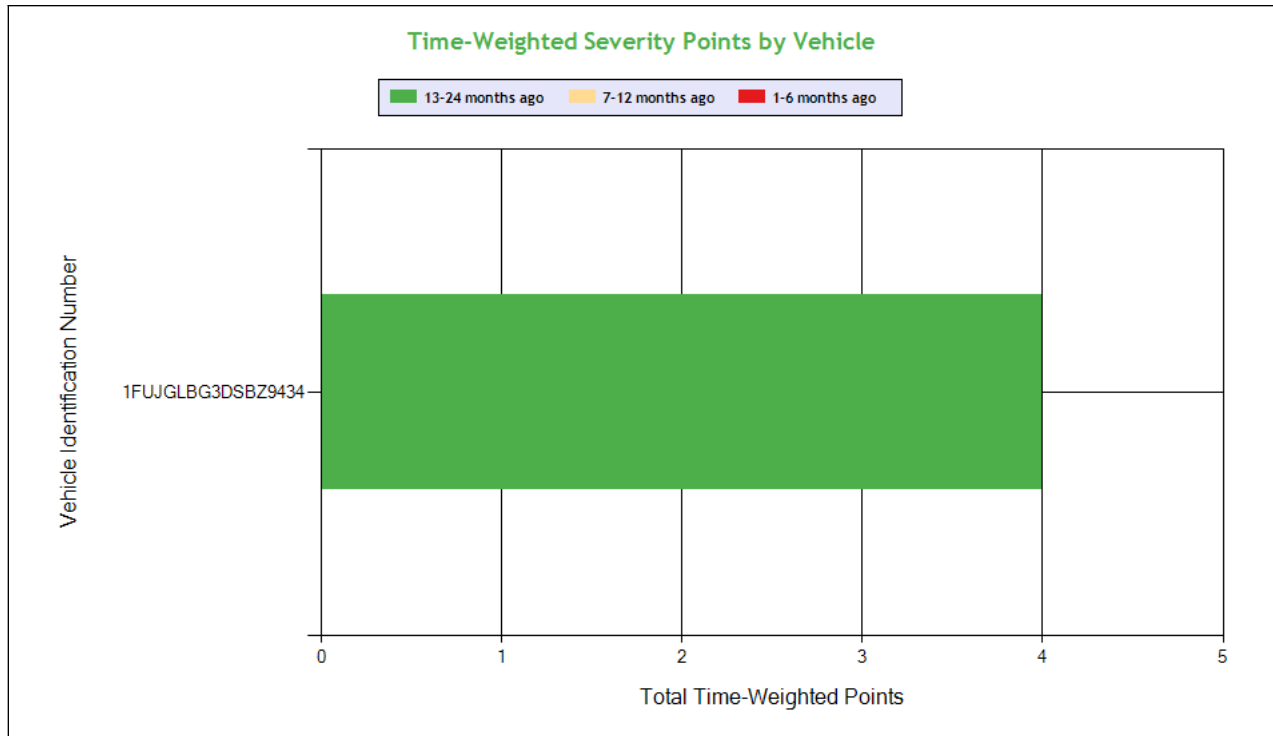

Carrier Software
 1-800-646-5152
 info@CarrierSoftware.com

CONFIDENTIAL - Intended for use by Amerigo Insurance Agency - Date: 1/31/2025

7MILE TRANSPORTATION INC - DOT# 2868433 / MC961362

Violation Group						
Violation Description	Total Time-weighted Points by VIN	% of Total Time-weighted Points by VIN	Driver failing to maintain ELD user's manual	Driver failing to maintain ELD instruction sheet	Driver failed to maintain instruction sheet for ELD malfunction reporting requirements	Driver failed to maintain supply of blank driver's records of duty status graph-grids
Driver Resp			Yes	Yes	Yes	Yes
Total Time-weighted Points			1	1	1	1
% Total Time-Wt Pts			25.00	25.00	25.00	25.00
1FUJGLBG3DSBZ9434	4	100	1 (0/0/1)	1 (0/0/1)	1 (0/0/1)	1 (0/0/1)



Driver Fitness

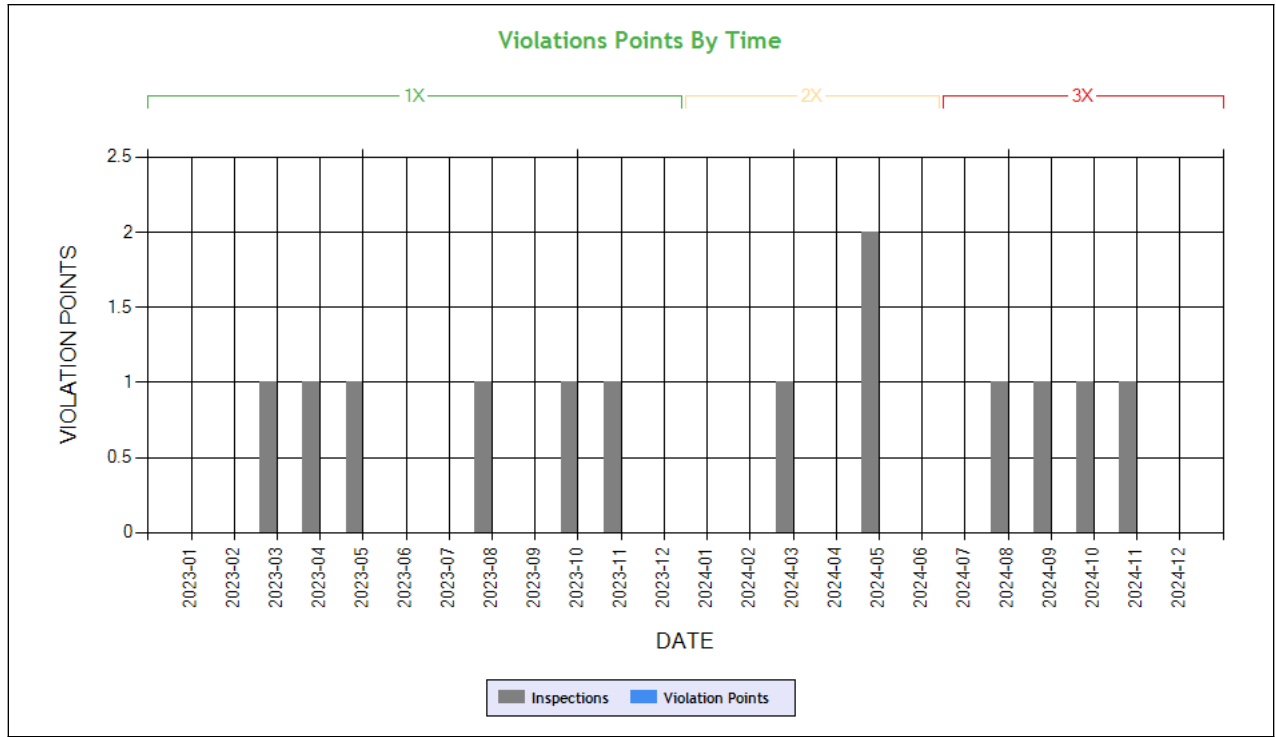

Time-Weighted Violation Points - no data available to draw a chart

Time-Weighted Severity Points by Vehicle - no data available to draw a chart

See the Excel file for the complete analysis

Violations is in (1-6/7-12/13-24mo)

Shaded = Out Of Service Violation		
Violation Group		
Violation Description	Total Time-weighted Points by VIN	% of Total Time-weighted Points by VIN
Driver Resp		
Total Time-weighted Points		
% Total Time-Wt Pts		



Vehicle Maintenance

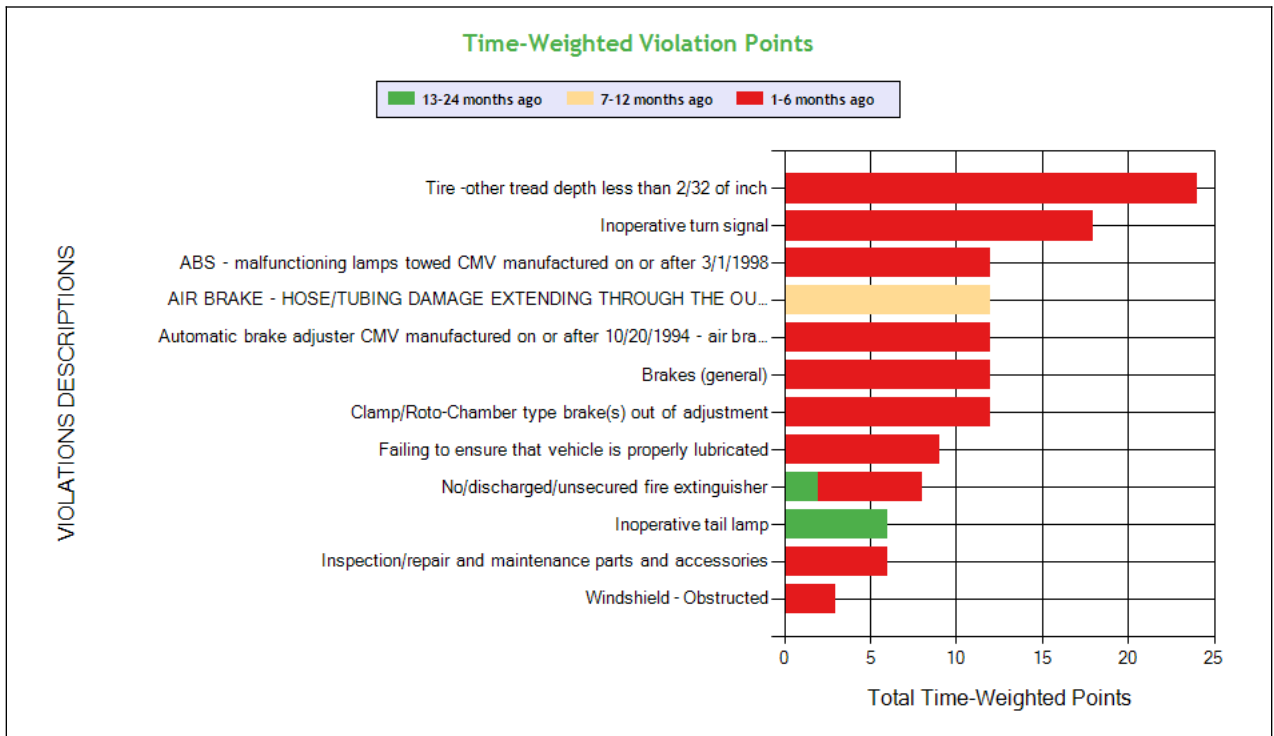
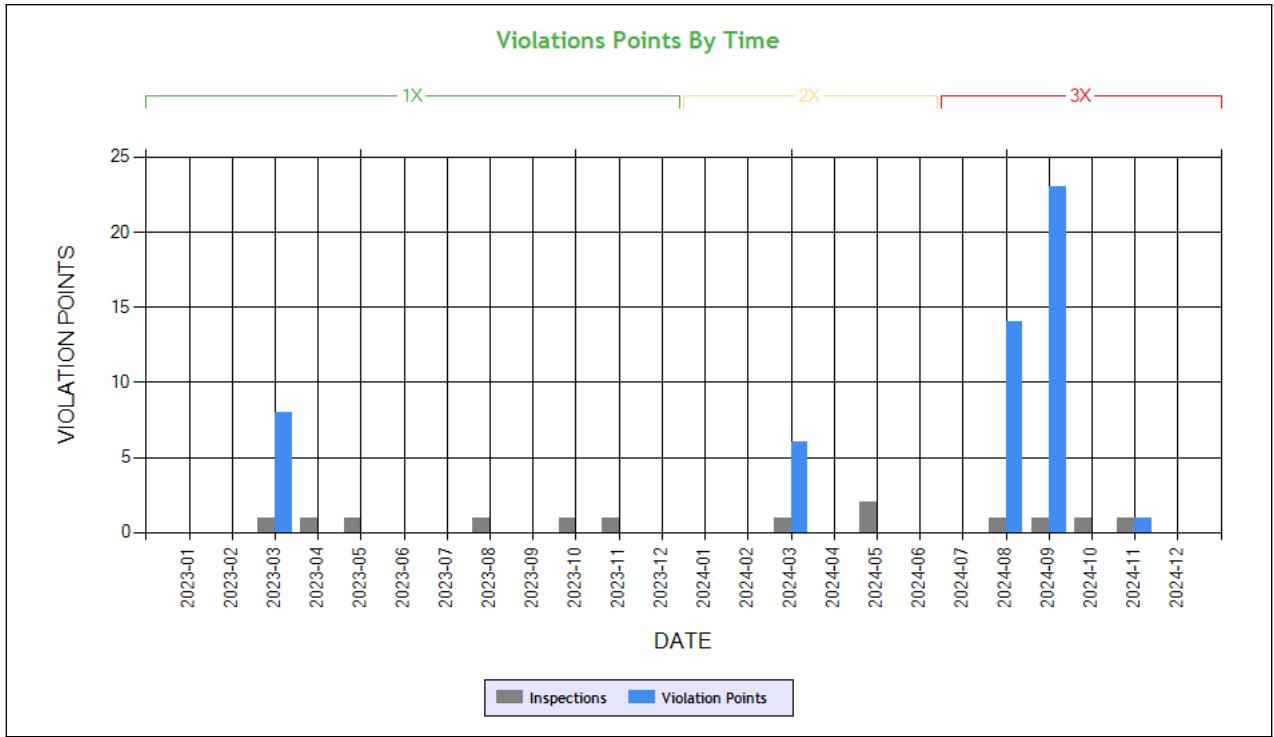

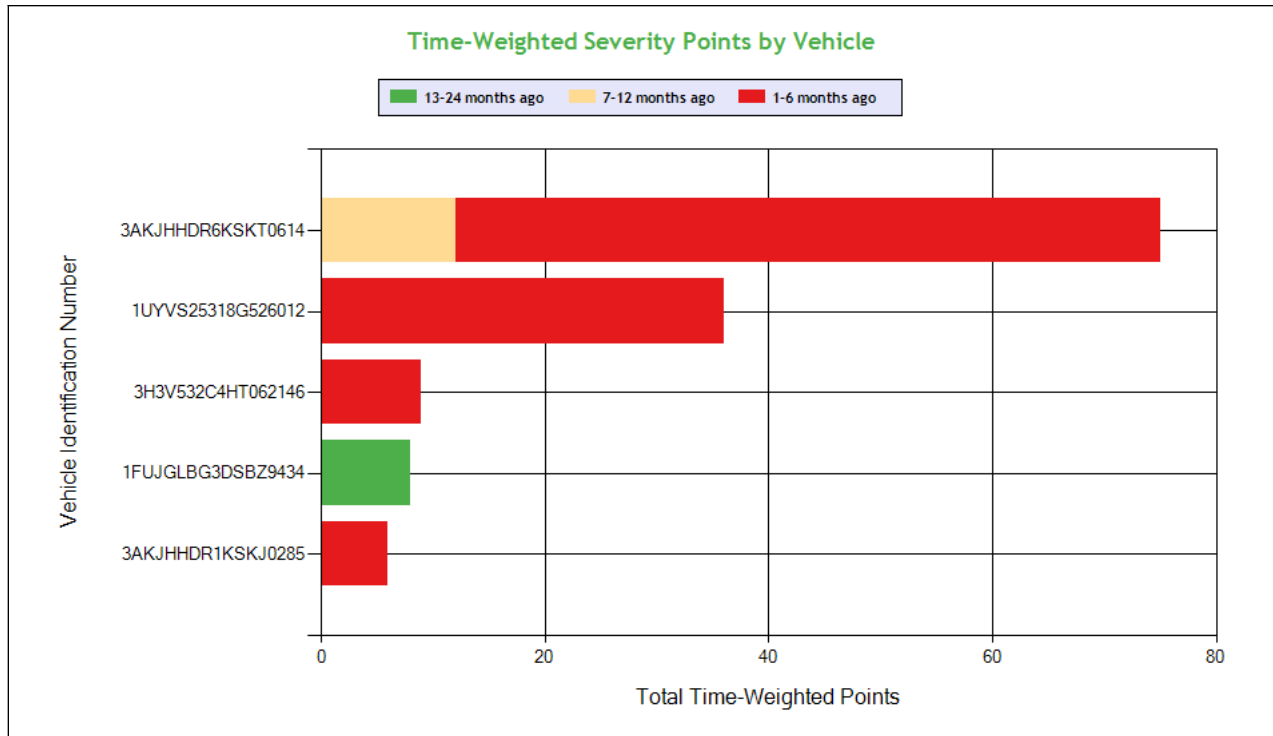

Carrier Software
 1-800-646-5152
 info@CarrierSoftware.com

CONFIDENTIAL - Intended for use by Amerigo Insurance Agency - Date: 1/31/2025

7MILE TRANSPORTATION INC - DOT# 2868433 / MC961362

See the Excel file for the complete analysis

Violations is in (1-6/7-12/13-24mo)

Shaded = Out Of Service Violation												
Violation Group			Tires	Lighting	Brakes All Others	Brakes Out of Adjustment	Brakes, All Others	Brakes, All Others	Brakes, All Others	Other Vehicle Defect	Emergency Equipment	Lighting
Violation Description	Total Time-weighted Points by VIN	% of Total Time-weighted Points by VIN	Tire -other tread depth less than 2/32 of inch	Inoperative turn signal	AIR BRAKE - HOSE/TUBING DAMAGE EXTENDING THROUGH THE OUTER REINFORCEMENT PLY.	Clamp/Roto-Chamber type brake(s) out of adjustment	Automatic brake adjuster CMV manufactured on or after 10/20/1994 - air brake	ABS - malfunctioning lamps towed CMV manufactured on or after 3/1/1998	Brakes (general)	Failing to ensure that vehicle is properly lubricated	No/discharged/unsecured fire extinguisher	Inoperative tail lamp
Driver Resp			Yes	Yes	Yes	No	No	Yes	Yes	No	Yes	Yes
Total Time-weighted Points			24	18	12	12	12	12	12	9	8	6
% Total Time-Wt Pts			17.91	13.43	8.96	8.96	8.96	8.96	8.96	6.72	5.97	4.48
3AKJHHR6KSKT0614	75	55.97		18 (1/0/0)	12 (0/1/0)	12 (1/0/0)	12 (1/0/0)		12 (1/0/0)			
1UYVS25318G526012	36	26.87	24 (1/0/0)					12 (1/0/0)				
3H3V532C4HT062146	9	6.72								9 (1/0/0)		
1FUJGLBG3DSBZ9434	8	5.97									2 (0/0/1)	6 (0/0/1)
3AKJHHR1KSKJ0285	6	4.48									6 (1/0/0)	

COLOR CODED CRASH TABLE ToC

Color KEY	Color Code		
	Green	Orange	Red
Citation	No	Unknown	Yes
HazMat Release	No		Yes
Tow Away	No	Yes	



Time Weight	1	2	3
Severity Weight	1		2-3
Injuries	0	1-2	3 or more
Fatalities	0		1 or more
Vehicles in Crash	0-1	2	3 or more
Light Condition	Daylight	Dawn; Dusk	Dark- Not Lighted; Dark-Lighted; Dark- Unknown Roadway Lighting
Road Surface	Dry	Wet; Water(Standing, Moving); Slush	Snow; Ice; Sand; Mud; Dirt; Oil or Gravel
Weather Condition	No Adverse Conditions	Rain; Sleet; Blowing Sand; Soil, Dirt Or Snow	Snow; Fog; Severe Crosswinds

3AKJHHR2MSLS6873	3AKJGLDR3GSGP4906	3H3V532C4JR738047	Driver Name
2	2	0	VIN
2	2	1	Time Weight
0	0	0	Severity Weight
1	1	0	Fatalities
No	No	Unknown	Injuries
Dry	Dry	Dry	Citation
No Adverse Condition	Severe Crosswinds	No Adverse Condition	Road Surface Condition
Dark-Not Lighted	Dark-Not Lighted	Daylight	Weather Condition
Y	Y	Y	Light Condition
	N	N	Tow-Away
1	1	1	HM Released
Seq. #1: Non collision ran off road; Seq. #2: Non collision cross median/centerline; Seq. #3: Non collision ran off road; Seq. #4: Non collision overturn (rollover);	Seq. #1: Non collision ran off road; Seq. #2: Collision involving fixed object; Seq. #3: Non collision overturn (rollover);	Seq. #1: Other; Seq. #2: Other; Seq. #3: Other; Seq. #4: Collision involving fixed object;	Vehicles In Crash
KS	OK	AZ	Sequence of Events
KS2024E27863	OK2401005584	AZ0000054767	Crash State
4/19/2024	1/9/2024	10/3/2021	Report Number
Tractor/Semitrailer	Tractor/Semitrailer	Truck/Trailer	Date
Van/Enclosed Box	Van/Enclosed Box	Other	Vehicle Configuration
38	30	120	Cargo Body Type
CA	CA	UK	Driver Age
			Driver License State



LEGEND
Vehicle Information
Inspection for DOT # being analyzed
Inspection for Different DOT #
Crash Information for specific VIN

INSPECTIONS WITH SHARED EQUIPMENT: ToC This section only contains inspection data on VINs where the vehicle was inspected under the DOT number being analyzed, then a different DOT number and then subsequently under the DOT number being analyzed.

POWER UNIT Inspections Section

No data

TRAILER Inspections Section

VIN: 3H3V532C4JR738047		Unit: Semi Trailer			Year: 2018	Make: HYUNDAI OF MEXICO		
Crash Report No.	DOT	Date	State	Fatalities	Injuries	Tow Away	Vehicles Involved	
AZ0000054767	2868433	10/03/2021	AZ	0	0	Yes	1	
DOT No: 3758721		Docket No: MC1337208		Name: A PLUS CARGO INC			Interstate: Yes	
Date	Unit License	Unit Lic State	Violation Unit	Violation Description		Severity	OOS	Citation
12/06/2024	4RT8572	CA	2	393.75A3TAOL - TIRES - ALL OTHERS LEAKING OR INFLATION LESS THAN 50% OF THE MAXIMUM INFLATION PRESSURE.		8	Yes	
DOT No: 2868433		Docket No: MC961362		Name: 7MILE TRANSPORTATION INC			Interstate: Yes	
Date	Unit License	Unit Lic State	Violation Unit	Violation Description		Severity	OOS	Citation
08/31/2021	4RT8572	CA	-	-		-	-	-
DOT No: 3406490		Docket No: MC1097382		Name: SRG TRANSPORT INC			Interstate: Yes	
Date	Unit License	Unit Lic State	Violation Unit	Violation Description		Severity	OOS	Citation
07/15/2020	4RT8572	CA	-	-		-	-	-
07/07/2020	4RT8572	CA	-	-		-	-	-
DOT No: 2868433		Docket No: MC961362		Name: 7MILE TRANSPORTATION INC			Interstate: Yes	
Date	Unit License	Unit Lic State	Violation Unit	Violation Description		Severity	OOS	Citation
06/23/2019	4RT8572	CA	2	393.11 - No/defective lighting devices/reflective devices/projected		3	No	
05/02/2018	B798222	ME	-	-		-	-	-
04/29/2018	B798222	ME	-	-		-	-	-

VIN: 1UYVS25328P436819		Unit: Semi Trailer			Year: 2008	Make: UTILITY		
DOT No:	Docket No:	Name:			Interstate:			
2868433	MC961362	7MILE TRANSPORTATION INC			Yes			
Date	Unit License	Unit Lic State	Violation Unit	Violation Description		Severity	OOS	Citation
10/16/2023	4UF6956	CA	-	-		-	-	-
09/29/2022	4UF6956	CA	2	392.2 - Operating a commercial motor vehicle not in accordance with the laws, ordinances, and regulations of the jurisdiction in which it is being operated - Unsafe Driving		0	No	2
DOT No: 3257903		Docket No: MC1026509		Name: HUMBLE LINE INC			Interstate: Yes	
Date	Unit License	Unit Lic State	Violation Unit	Violation Description		Severity	OOS	Citation
03/14/2022	4UF6956	CA	2	393.9 - Inoperative required lamps		2	No	VW



DOT No: 3593508		Docket No: MC1218030		Name: MS TRUCKLINE LLC		Interstate: Yes	
Date	Unit License	Unit Lic State	Violation Unit	Violation Description	Severity	OOS	Citation
02/08/2022	4UF6956	CA	-	-	-	-	-
DOT No: 2868433		Docket No: MC961362		Name: 7MILE TRANSPORTATION INC		Interstate: Yes	
Date	Unit License	Unit Lic State	Violation Unit	Violation Description	Severity	OOS	Citation
09/22/2020	253841C	ME	-	-	-	-	-
09/17/2020	253841C	ME	-	-	-	-	-
DOT No: 165420		Docket No: MC140902		Name: RYDER INTEGRATED LOGISTICS INC		Interstate: Yes	
Date	Unit License	Unit Lic State	Violation Unit	Violation Description	Severity	OOS	Citation
12/19/2016	TQB1923	OH	-	-	-	-	-
10/04/2016	TQB1923	OH	-	-	-	-	-
05/13/2015	TQB1923	OH	2	393.9 - Inoperative required lamps	2	No	7250931

VIN: 1JJV532W62L801194		Unit: Semi Trailer		Year: 2002		Make: WABASH NATIONAL	
------------------------	--	--------------------	--	------------	--	-----------------------	--

DOT No: 2868433		Docket No: MC961362		Name: 7MILE TRANSPORTATION INC		Interstate: Yes	
Date	Unit License	Unit Lic State	Violation Unit	Violation Description	Severity	OOS	Citation
04/18/2023	4UF6957	CA	-	-	-	-	-
02/28/2022	4UF6957	CA	2	393.45UV - Brake Tubing and Hose Adequacy Under Vehicle	4	No	-
02/28/2022	4UF6957	CA	2	393.55E - ABS - malfunctioning lamps towed CMV manufactured on or after 3/1/1998	4	No	-
02/28/2022	4UF6957	CA	2	393.75A - Flat tire or fabric exposed	8	Yes	-
06/30/2021	29-30445	ME	-	-	-	-	-

DOT No: 3257903		Docket No: MC1026509		Name: HUMBLE LINE INC		Interstate: Yes	
Date	Unit License	Unit Lic State	Violation Unit	Violation Description	Severity	OOS	Citation
05/29/2021	2930445	ME	2	393.25E - Lamp not steady burning	6	No	VW

DOT No: 2868433		Docket No: MC961362		Name: 7MILE TRANSPORTATION INC		Interstate: Yes	
Date	Unit License	Unit Lic State	Violation Unit	Violation Description	Severity	OOS	Citation
07/09/2020	2930445	ME	2	393.9 - Inoperative required lamps	2	No	-
07/08/2020	2930445	ME	-	-	-	-	-

DOT No: 3083971		Docket No: MC68268		Name: MANJOT SINGH		Interstate: Yes	
Date	Unit License	Unit Lic State	Violation Unit	Violation Description	Severity	OOS	Citation
01/21/2020	2930445	ME	-	-	-	-	-

DOT No: 2868433		Docket No: MC961362		Name: 7MILE TRANSPORTATION INC		Interstate: Yes	
Date	Unit License	Unit Lic State	Violation Unit	Violation Description	Severity	OOS	Citation
11/14/2019	2930445	ME	-	-	-	-	-

DOT No: 1462115		Docket No: MC552365		Name: SHELLBACK TRANSPORTATION INC		Interstate: Yes	
Date	Unit License	Unit Lic State	Violation Unit	Violation Description	Severity	OOS	Citation
01/24/2018	2273016	ME	-	-	-	-	-



LEGEND
Vehicle Information
Inspection for DOT # being analyzed
Inspection for Different DOT #
Crash Information for specific VIN

INSPECTION DETAILS for ALL Inspections

PDF shows the first 100 Power Unit & Trailer VINs with most recent inspections using data from the last 4 years

POWER UNIT Inspections Section

VIN: 3AKJHHDR6KSKT0614		Unit: Truck Tractor			Year: 2019	Make: FREIGHTLINER		
Crash Report No.	DOT	Date	State	Fatalities	Injuries	Tow Away	Vehicles Involved	
IA2101252254	28406	07/25/2021	IA	0	1	Yes	6	
DOT No: 2868433		Docket No: MC961362		Name: 7MILE TRANSPORTATION INC			Interstate: Yes	
Date	Unit License	Unit Lic State	Violation Unit	Violation Description		Severity	OOS	Citation
11/14/2024	ZP04635	CA	1	393.60EWS - Windshield - Obstructed		1	No	
11/14/2024	ZP04635	CA	D	392.2SLLSWZ - State/Local Laws - Speeding work/construction zone		10	No	9787379
09/20/2024	ZP04635	CA	1	393.47E - Clamp/Roto-Chamber type brake(s) out of adjustment		4	No	
09/20/2024	ZP04635	CA	1	393.53B - Automatic brake adjuster CMV manufactured on or after 10/20/1994 - air brake		4	No	
09/20/2024	ZP04635	CA	1	393.9A - Inoperative required lamps		2	No	
09/20/2024	ZP04635	CA	1	396.3A1 - Inspection/repair and maintenance parts and accessories		2	No	
05/02/2024	ZP04635	CA	-			-	-	-
03/31/2024	ZP04635	CA	1	393.45B2BHTD - AIR BRAKE - HOSE/TUBING DAMAGE EXTENDING THROUGH THE OUTER REINFORCEMENT PLY.		4	Yes	
03/31/2024	ZP04635	CA	D	392.2SLLWA2 - State/Local Laws - Excessive Weight - 2501-5000 Lbs Over On An Axle/Axle Groups.		0	No	
10/16/2023	ZP04635	CA	-			-	-	-
DOT No: 28406		Docket No: MC124679		Name: C R ENGLAND INC			Interstate: Yes	
Date	Unit License	Unit Lic State	Violation Unit	Violation Description		Severity	OOS	Citation
07/01/2021	2694611	IN	-			-	-	-
06/29/2021	2694611	IN	-			-	-	-
11/17/2019	2694611	IN	-			-	-	-
10/24/2019	2694611	IN	-			-	-	-
04/10/2019	2694611	IN	-			-	-	-
04/02/2019	2694611	IN	-			-	-	-

VIN: 3AKJHHDR5KSKJ1228		Unit: Truck Tractor			Year: 2019	Make: FREIGHTLINER		
Crash Report No.	DOT	Date	State	Fatalities	Injuries	Tow Away	Vehicles Involved	
OK0202056275	54283	11/13/2020	OK	0	0	Yes	2	
DOT No: 2868433		Docket No: MC961362		Name: 7MILE TRANSPORTATION INC			Interstate: Yes	
Date	Unit License	Unit Lic State	Violation Unit	Violation Description		Severity	OOS	Citation
10/03/2024	ZP26640	CA	-			-	-	-
05/03/2024	ZP26640	CA	1	395.24D - Eld Cannot Transfer Eld Records Electronically		0	No	
DOT No: 54283		Docket No: MC136818		Name: SWIFT TRANSPORTATION CO OF ARIZONA LLC			Interstate: Yes	
Date	Unit License	Unit Lic State	Violation Unit	Violation Description		Severity	OOS	Citation
05/17/2021	2532446	IN	1	390.21A - Not Marked In Accordance With Regulations		0	No	
08/31/2020	2532446	IN	-			-	-	-



VIN: 3AKJHHDR1KSKJ0285		Unit: Truck Tractor		Year: 2019	Make: FREIGHTLINER		
DOT No: 2868433		Docket No: MC961362		Name: 7MILE TRANSPORTATION INC		Interstate: Yes	
Date	Unit License	Unit Lic State	Violation Unit	Violation Description	Severity	OOS	Citation
08/08/2024	ZP11891	CA	1	393.95A - No/discharged/unsecured fire extinguisher	2	No	
DOT No: 54283		Docket No: MC136818		Name: SWIFT TRANSPORTATION CO OF ARIZONA LLC		Interstate: Yes	
Date	Unit License	Unit Lic State	Violation Unit	Violation Description	Severity	OOS	Citation
09/21/2023	3518752	IN	-	-	-	-	-
DOT No: 327574		Docket No:		Name: PENSKE TRUCK LEASING CO LP		Interstate: Yes	
Date	Unit License	Unit Lic State	Violation Unit	Violation Description	Severity	OOS	Citation
04/03/2023	3183197	IN	1	392.2WC - Wheel (Mud) Flaps missing or defective	1	No	VERBAL
DOT No: 54283		Docket No: MC136818		Name: SWIFT TRANSPORTATION CO OF ARIZONA LLC		Interstate: Yes	
Date	Unit License	Unit Lic State	Violation Unit	Violation Description	Severity	OOS	Citation
01/18/2019	2531569	IN	-	-	-	-	-

VIN: 3AKJHHDR0KSKH0411		Unit: Truck Tractor		Year: 2019	Make: FREIGHTLINER		
DOT No: 3876769		Docket No: MC1421036		Name: MGH TRANSPORTATION INC		Interstate: Yes	
Date	Unit License	Unit Lic State	Violation Unit	Violation Description	Severity	OOS	Citation
03/24/2024	XP39738	CA	-	-	-	-	-
03/19/2024	XP39738	CA	-	-	-	-	-
DOT No: 2868433		Docket No: MC961362		Name: 7MILE TRANSPORTATION INC		Interstate: Yes	
Date	Unit License	Unit Lic State	Violation Unit	Violation Description	Severity	OOS	Citation
11/17/2023	XP39738	CA	-	-	-	-	-
04/25/2022	XP39738	CA	-	-	-	-	-
09/21/2021	XP39738	CA	-	-	-	-	-
09/07/2021	XP39738	CA	1	393.95F - No / insufficient warning devices	2	No	
07/06/2021	XP39738	CA	-	-	-	-	-
06/09/2021	XP39738	CA	-	-	-	-	-
05/24/2021	XP39738	CA	-	-	-	-	-
10/22/2020	XP39738	CA	-	-	-	-	-
06/15/2020	XP39738	CA	-	-	-	-	-
03/12/2020	XP39738	CA	-	-	-	-	-
03/07/2020	XP39738	CA	-	-	-	-	-
08/20/2019	XP39738	CA	-	-	-	-	-
07/23/2019	XP39738	CA	-	-	-	-	-
12/04/2018	XP39738	CA	-	-	-	-	-

VIN: 3AKJGLDR3GSGP4906		Unit: Truck Tractor		Year: 2016	Make: FREIGHTLINER		
Crash Report No.	DOT	Date	State	Fatalities	Injuries	Tow Away	Vehicles Involved
OK2401005584	2868433	01/09/2024	OK	0	1	Yes	1
DOT No: 2868433		Docket No: MC961362		Name: 7MILE TRANSPORTATION INC		Interstate: Yes	
Date	Unit License	Unit Lic State	Violation Unit	Violation Description	Severity	OOS	Citation
08/03/2023	YP34767	CA	D	395.24D - Eld Cannot Transfer Eld Records Electronically	0	No	
12/25/2022	YP34767	CA	-	-	-	-	-
07/08/2021	XP89784	CA	1	393.11 - No/defective lighting devices/reflective devices/projected	3	No	
07/08/2021	XP89784	CA	1	393.95A - No/discharged/unsecured fire extinguisher	2	No	
02/17/2021	XP89784	CA	-	-	-	-	-
12/09/2020	XP89784	CA	-	-	-	-	-
09/15/2020	XP89784	CA	-	-	-	-	-
DOT No: 28406		Docket No: MC124679		Name: C R ENGLAND INC		Interstate: Yes	



Date	Unit License	Unit Lic State	Violation Unit	Violation Description	Severity	OOS	Citation
12/16/2016	2185247	IN	-	-	-	-	-
03/24/2016	2185247	IN	-	-	-	-	-
03/05/2016	2185247	IN	-	-	-	-	-
11/25/2015	2185247	IN	-	-	-	-	-
07/31/2015	2185247	IN	D	392.2SLEWA1 - State/Local Laws - Excessive Weight - 1-2500 Lbs Over On An Axle/Axle Groups.	0	No	

VIN: 3AKJGLDR9HSHD9383		Unit: Truck Tractor		Year: 2017	Make: FREIGHTLINER		
Crash Report No.	DOT	Date	State	Fatalities	Injuries	Tow Away	Vehicles Involved
CA8351600526	300400	05/19/2016	CA	0	1	Yes	2
DOT No: 2868433		Docket No: MC961362		Name: 7MILE TRANSPORTATION INC			Interstate: Yes
Date	Unit License	Unit Lic State	Violation Unit	Violation Description	Severity	OOS	Citation
05/10/2023	XP86060	CA	-	-	-	-	-
04/18/2023	XP86060	CA	-	-	-	-	-
02/28/2022	XP86060	CA	-	-	-	-	-
09/09/2020	XP86060	CA	-	-	-	-	-
DOT No: 1710127		Docket No: MC668648		Name: SUPER T TRANSPORT INC			Interstate: Yes
Date	Unit License	Unit Lic State	Violation Unit	Violation Description	Severity	OOS	Citation
10/03/2018	Z046973	UT	D	392.16 - Failing to use seat belt while operating CMV	7	No	8478739
DOT No: 300400		Docket No: MC202909		Name: MILLER BROTHERS EXPRESS LLC			Interstate: Yes
Date	Unit License	Unit Lic State	Violation Unit	Violation Description	Severity	OOS	Citation
05/07/2017	Z046973	UT	-	-	-	-	-
10/23/2016	Z046973	UT	1	396.17C - Operating a CMV without proof of a periodic inspection	4	No	

VIN: 1FUJGLBG3DSBZ9434		Unit: Truck Tractor		Year: 2013	Make: FREIGHTLINER		
Crash Report No.	DOT	Date	State	Fatalities	Injuries	Tow Away	Vehicles Involved
CA1551900353	3146697	12/29/2019	CA	0	4	Yes	2
CA1551900354	3146697	12/29/2019	CA	1	0	Yes	2
DOT No: 4031073		Docket No: MC1522996		Name: 805 CARRIER INC			Interstate: Yes
Date	Unit License	Unit Lic State	Violation Unit	Violation Description	Severity	OOS	Citation
09/01/2023	YP63921	CA	-	-	-	-	-
08/17/2023	Y63921	CA	D	392.16 - Failing to use seat belt while operating CMV	7	No	91-29002B
08/17/2023	Y63921	CA	D	392.2LC - Improper lane change	5	No	91-29002
DOT No: 2868433		Docket No: MC961362		Name: 7MILE TRANSPORTATION INC			Interstate: Yes
Date	Unit License	Unit Lic State	Violation Unit	Violation Description	Severity	OOS	Citation
03/07/2023	Y63921	CA	1	392.2FT - State Or International Fuel Tax (Ifta) Violation	0	No	
03/07/2023	Y63921	CA	1	393.95A - No/discharged/unsecured fire extinguisher	2	No	
03/07/2023	Y63921	CA	1	393.9T - Inoperative tail lamp	6	No	
03/07/2023	Y63921	CA	D	395.22H1 - Driver failing to maintain ELD user's manual	1	No	
03/07/2023	Y63921	CA	D	395.22H2 - Driver failing to maintain ELD instruction sheet	1	No	
03/07/2023	Y63921	CA	D	395.22H3 - Driver failed to maintain instruction sheet for ELD malfunction reporting requirements	1	No	
03/07/2023	Y63921	CA	D	395.22H4 - Driver failed to maintain supply of blank driver's records of duty status graph-grids	1	No	
10/05/2022	YP63921	CA	1	396.3A1BL - Brake system pressure loss	4	Yes	281
09/29/2022	YP63921	CA	1	393.11TT - No retroreflective sheeting/reflex reflectors - Truck Tractor manufactured on or after 7/1/1997	3	No	1
09/29/2022	YP63921	CA	1	393.43 - No/improper breakaway or emergency braking	4	No	1
09/29/2022	YP63921	CA	1	393.9 - Inoperative required lamps	2	No	1
DOT No: 3146697		Docket No: MC102511		Name: CHAHAL 2020 LOGISTICS LLC			Interstate: Yes



Date	Unit License	Unit Lic State	Violation Unit	Violation Description	Severity	OOS	Citation
12/29/2019	XP56251	CA	1	393.47E - Clamp/Roto-Chamber type brake(s) out of adjustment	4	No	HV76376
12/29/2019	XP56251	CA	1	393.75C - Tire -other tread depth less than 2/32 of inch	8	No	
11/12/2019	XP56251	CA	-	-	-	-	-
11/10/2019	XP56251	CA	1	393.75C - Tire -other tread depth less than 2/32 of inch	8	No	
08/22/2019	XP56251	CA	1	392.9A2 - Failing to secure vehicle equipment	1	Yes	CW769518
08/22/2019	XP56251	CA	1	393.75A3 - Tire -flat and/or audible air leak	8	Yes	CW769518
08/22/2019	XP56251	CA	1	393.75C - Tire -other tread depth less than 2/32 of inch	8	No	
08/22/2019	XP56251	CA	1	393.95F - No / insufficient warning devices	2	No	
01/21/2019	XP16699	CA	1	393.9A - Inoperative required lamps	2	No	
01/10/2019	XP16699	CA	-	-	-	-	-
10/31/2018	XP16699	CA	-	-	-	-	-
10/23/2018	XP16699	CA	-	-	-	-	-
10/20/2018	XP16699	CA	1	396.3A1 - Inspection/repair and maintenance parts and accessories	2	No	
07/24/2018	XP16699	CA	1	396.3A1 - Inspection/repair and maintenance parts and accessories	2	No	VERBAL WARNING
07/13/2018	XP16699	CA	-	-	-	-	-
DOT No: 2843098		Docket No: MC952599		Name: G K TRANSPORT LLC		Interstate: Yes	
Date	Unit License	Unit Lic State	Violation Unit	Violation Description	Severity	OOS	Citation
05/05/2018	XP16699	CA	-	-	-	-	-
DOT No: 3327		Docket No: MC145655		Name: TYSON FOODS INC		Interstate: Yes	
Date	Unit License	Unit Lic State	Violation Unit	Violation Description	Severity	OOS	Citation
12/11/2015	2RX078	OK	1	393.9A - Inoperative required lamps	2	No	
08/19/2013	2RX078	OK	D	392.2SLLLEWA2 - State/Local Laws - Excessive Weight - 2501-5000 Lbs Over On An Axle/Axle Groups.	0	No	T24013081910 081
VIN: 3AKJGLDR8HSHM6068		Unit: Truck Tractor		Year: 2017	Make: FREIGHTLINER		
DOT No: 3758721		Docket No: MC1337208		Name: A PLUS CARGO INC		Interstate: Yes	
Date	Unit License	Unit Lic State	Violation Unit	Violation Description	Severity	OOS	Citation
12/06/2024	ZP26637	CA	D	395.8EHOSPD - HOS (PROPERTY) - NO DRIVER MAY MAKE A FALSE REPORT IN CONNECTION WITH A DUTY STATUS. EXPLAIN:	7	No	
DOT No: 2868433		Docket No: MC961362		Name: 7MILE TRANSPORTATION INC		Interstate: Yes	
Date	Unit License	Unit Lic State	Violation Unit	Violation Description	Severity	OOS	Citation
05/13/2022	YP37991	CA	-	-	-	-	-
09/07/2021	XP96385	CA	-	-	-	-	-
08/31/2021	XP96385	CA	D	395.24D - Eld Cannot Transfer Eld Records Electronically	0	No	
08/31/2021	XP96385	CA	D	395.8AELD - ELD - No record of duty status (ELD Required)	5	Yes	
12/03/2020	XP96385	CA	1	393.95B - No spare fuses as required	2	No	
DOT No: 28406		Docket No: MC124679		Name: C R ENGLAND INC		Interstate: Yes	
Date	Unit License	Unit Lic State	Violation Unit	Violation Description	Severity	OOS	Citation
07/26/2019	2525149	IN	D	392.2SLLLEWA1 - State/Local Laws - Excessive Weight - 1-2500 Lbs Over On An Axle/Axle Groups.	0	No	
11/19/2018	2525149	IN	1	393.95B - No spare fuses as required	2	No	
10/21/2018	2525149	IN	1	393.207F - Air suspension pressure loss	7	No	
10/21/2018	2525149	IN	1	393.75A3 - Tire -flat and/or audible air leak	8	Yes	WARNING
10/21/2018	2525149	IN	1	396.3A1 - Inspection/repair and maintenance parts and accessories	2	No	
10/13/2018	2525149	IN	-	-	-	-	-
10/12/2018	2525149	IN	1	390.21B - Failing To Mark Cmv W/ Name And/Or Usdot #	0	No	WC0034798
03/29/2017	2525149	IN	-	-	-	-	-
10/21/2016	2525149	IN	-	-	-	-	-
DOT No: 1426957		Docket No: MX539582		Name: AGUILAS DEL DESIERTO DE BAJA CALIFORNIA S DE RL DE CV		Interstate: Yes	



Date	Unit License	Unit Lic State	Violation Unit	Violation Description	Severity	OOS	Citation
06/08/2016	NONE	UK	1	390.21B - Failing To Mark Cmv W/ Name And/Or Usdot #	0	No	
06/08/2016	NONE	UK	1	393.45B2 - Failing to secure brake hose/tubing against mechanical damage	4	No	
06/08/2016	NONE	UK	D	391.11B2 - Driver cannot read or speak the English language sufficiently to respond to official inquiries.	4	No	

VIN: 3AKJGLD56ESFV5418 Unit: Truck Tractor Year: 2014 Make: FREIGHTLINER

Crash Report No.	DOT	Date	State	Fatalities	Injuries	Tow Away	Vehicles Involved
KS2015E10677	53773	12/09/2015	KS	0	0	Yes	3

DOT No: 2868433 Docket No: MC961362 Name: 7MILE TRANSPORTATION INC Interstate: Yes

Date	Unit License	Unit Lic State	Violation Unit	Violation Description	Severity	OOS	Citation
01/30/2022	XP08354	CA	D	390.3E - Prohibited from performing safety sensitive functions per 382.501(a) in the Drug and Alcohol Clearinghouse.	10	Yes	WARNING
05/26/2021	XP08354	CA	-	-	-	-	-
09/22/2020	XP08354	CA	-	-	-	-	-
09/17/2020	XP08354	CA	-	-	-	-	-
08/05/2020	XP08354	CA	-	-	-	-	-
03/17/2020	XP08354	CA	-	-	-	-	-
11/30/2018	XP08354	CA	D	392.2SLLS1 - State/Local Laws - Speeding 1-5 Miles Per Hour Over The Speed Limit	0	No	8543495
09/20/2017	XP08354	CA	-	-	-	-	-
07/02/2017	XP08354	CA	-	-	-	-	-

DOT No: 53773 Docket No: FF2580 Name: CRST EXPEDITED INC Interstate: Yes

Date	Unit License	Unit Lic State	Violation Unit	Violation Description	Severity	OOS	Citation
03/18/2016	2232301	IN	D	395.15C - Onboard recording device improper form and manner	1	No	
02/04/2016	2232301	IN	1	396.3A1 - Inspection/repair and maintenance parts and accessories	2	No	

DOT No: 98137 Docket No: MC159643 Name: CRST DEDICATED SERVICES INC Interstate: Yes

Date	Unit License	Unit Lic State	Violation Unit	Violation Description	Severity	OOS	Citation
12/04/2015	223201	IN	-	-	-	-	-

DOT No: 53773 Docket No: FF2580 Name: CRST EXPEDITED INC Interstate: Yes

Date	Unit License	Unit Lic State	Violation Unit	Violation Description	Severity	OOS	Citation
09/30/2015	2232301	IN	1	393.95A - No/discharged/unsecured fire extinguisher	2	No	
09/14/2015	2232301	IN	D	392.2LV - Lane Restriction violation	3	No	
12/12/2014	2232301	IN	-	-	-	-	-
10/09/2014	2232301	IN	-	-	-	-	-
10/01/2014	2232301	IN	-	-	-	-	-

VIN: 3AKJGLDR0HSJA8843 Unit: Truck Tractor Year: 2017 Make: FREIGHTLINER

Crash Report No.	DOT	Date	State	Fatalities	Injuries	Tow Away	Vehicles Involved
VA0172615133	2513655	09/16/2017	VA	0	0	Yes	1

DOT No: 2868433 Docket No: MC961362 Name: 7MILE TRANSPORTATION INC Interstate: Yes



Date	Unit License	Unit Lic State	Violation Unit	Violation Description	Severity	OOS	Citation
06/30/2021	XP28591	CA	D	395.22H4 - Driver failed to maintain supply of blank driver's records of duty status graph-grids	1	No	
07/09/2020	XP28591	CA	1	393.11 - No/defective lighting devices/reflective devices/projected	3	No	
07/09/2020	XP28591	CA	1	393.45DCPC - Brake Connections with Constrictions - Connection to Power Unit	4	No	
07/09/2020	XP28591	CA	1	393.9 - Inoperative required lamps	2	No	
07/08/2020	XP28591	CA	D	395.22H1 - Driver failing to maintain ELD user's manual	1	No	
07/08/2020	XP28591	CA	D	395.24D - Eld Cannot Transfer Eld Records Electronically	0	No	
11/14/2019	XP28591	CA	1	393.47E - Clamp/Roto-Chamber type brake(s) out of adjustment	4	No	
11/14/2019	XP28591	CA	1	393.53B - Automatic brake adjuster CMV manufactured on or after 10/20/1994 - air brake	4	No	
11/14/2019	XP28591	CA	1	393.95A - No/discharged/unsecured fire extinguisher	2	No	
11/14/2019	XP28591	CA	1	393.95B - No spare fuses as required	2	No	
11/14/2019	XP28591	CA	1	393.9A - Inoperative required lamps	2	No	
11/14/2019	XP28591	CA	1	396.3A1BOS - BRAKES OUT OF SERVICE: The number of defective brakes is equal to or greater than 20 percent of the service brakes on the vehicle or combination	0	Yes	
11/14/2019	XP28591	CA	D	391.11B2 - Driver cannot read or speak the English language sufficiently to respond to official inquiries.	4	No	
11/14/2019	XP28591	CA	D	395.15G01 - Driver failed to have instructions on-board CMV for installed automatic on-board recording device.	1	No	
03/28/2019	XP28591	CA	-	-	-	-	-
07/02/2018	XP28591	CA	1	393.47E - Clamp/Roto-Chamber type brake(s) out of adjustment	4	No	
05/22/2018	XP28591	CA	-	-	-	-	-

DOT No: 2942590 Docket No: MC995443 Name: BARAKA CORPORATION Interstate: Yes

Date	Unit License	Unit Lic State	Violation Unit	Violation Description	Severity	OOS	Citation
07/17/2017	PWD8661	OH	-	-	-	-	-

VIN: 3AKJGLDR0GSGP5964 Unit: Truck Tractor Year: 2016 Make: FREIGHTLINER

Crash Report No.	DOT	Date	State	Fatalities	Injuries	Tow Away	Vehicles Involved
UT1608563304	28406	11/17/2016	UT	0	0	Yes	2

DOT No: 3532918 Docket No: MC1176799 Name: M & S MALWA TRANSPORT INC Interstate: Yes

Date	Unit License	Unit Lic State	Violation Unit	Violation Description	Severity	OOS	Citation
05/30/2023	YP57901	CA	1	390.21TB	0	No	
05/30/2023	YP57901	CA	1	393.207A - Axle positioning parts defective/missing	7	No	
05/30/2023	YP57901	CA	1	393.60C - Damaged or discolored windshield	1	No	
05/30/2023	YP57901	CA	1	393.83G - Exhaust leak under truck cab and/or sleeper	1	No	
05/30/2023	YP57901	CA	1	396.5B - Oil and/or grease leak	3	No	
02/27/2023	YP57901	CA	1	390.21TB	0	No	
08/22/2022	YP57901	CA	-	-	-	-	-

DOT No: 2868433 Docket No: MC961362 Name: 7MILE TRANSPORTATION INC Interstate: Yes

Date	Unit License	Unit Lic State	Violation Unit	Violation Description	Severity	OOS	Citation
08/19/2020	XP71866	CA	D	392.2SLLS2 - State/Local Laws - Speeding 6-10 miles per hour over the speed limit	4	No	8883167
06/09/2020	XP71866	CA	-	-	-	-	-
06/04/2020	XP71866	CA	D	392.2C - Failure to obey traffic control device	5	No	19006E
06/04/2020	XP71866	CA	D	395.8AELD - ELD - No record of duty status (ELD Required)	5	Yes	19006E

DOT No: 28406 Docket No: MC124679 Name: C R ENGLAND INC Interstate: Yes



Date	Unit License	Unit Lic State	Violation Unit	Violation Description	Severity	OOS	Citation
09/14/2017	2185445	IN	-	-	-	-	-
05/13/2017	2185445	IN	-	-	-	-	-
12/30/2016	2185445	IN	D	392.2SLLEWA1 - State/Local Laws - Excessive Weight - 1-2500 Lbs Over On An Axle/Axle Groups.	0	No	
12/30/2016	2185445	IN	D	395.15G01 - Driver failed to have instructions on-board CMV for installed automatic on-board recording device.	1	No	
12/30/2016	2185445	IN	D	395.15G02 - Driver failed to have on-board a CMV a sufficient supply of blank records of duty status graph-grids.	1	No	
11/17/2016	2185445	IN	1	396.3A1 - Inspection/repair and maintenance parts and accessories	2	Yes	
02/24/2016	2185445	IN	-	-	-	-	-
11/13/2015	2185445	IN	-	-	-	-	-
10/28/2015	2185445	IN	-	-	-	-	-

VIN: 3AKJGLDR1GSGP5956 Unit: Truck Tractor Year: 2016 Make: FREIGHTLINER

DOT No: 3406490 Docket No: MC1097382 Name: SRG TRANSPORT INC Interstate: Yes

Date	Unit License	Unit Lic State	Violation Unit	Violation Description	Severity	OOS	Citation
09/16/2021	XP76379	CA	-	-	-	-	-
04/08/2021	XP67764	CA	-	-	-	-	-
02/11/2021	XP76379	CA	-	-	-	-	-
01/28/2021	XP67764	CA	D	392.2SLLEWA1 - State/Local Laws - Excessive Weight - 1-2500 Lbs Over On An Axle/Axle Groups.	0	No	~W000316
07/15/2020	XP76379	CA	-	-	-	-	-
07/07/2020	XP76379	CA	-	-	-	-	-

DOT No: 2868433 Docket No: MC961362 Name: 7MILE TRANSPORTATION INC Interstate: Yes

Date	Unit License	Unit Lic State	Violation Unit	Violation Description	Severity	OOS	Citation
11/15/2019	XP67764	CA	-	-	-	-	-

DOT No: 28406 Docket No: MC124679 Name: C R ENGLAND INC Interstate: Yes

Date	Unit License	Unit Lic State	Violation Unit	Violation Description	Severity	OOS	Citation
09/14/2016	2185444	IN	-	-	-	-	-
08/26/2016	2185444	IN	-	-	-	-	-
04/03/2016	2185444	IN	-	-	-	-	-
08/23/2015	2185444	IN	-	-	-	-	-
06/10/2015	2185444	IN	-	-	-	-	-

VIN: 1FUJGLDR7DSBV4933 Unit: Truck Tractor Year: 2013 Make: FREIGHTLINER

DOT No: 3300200 Docket No: MC1087491 Name: ELITE FREIGHTWAYS LLC Interstate: Yes

Date	Unit License	Unit Lic State	Violation Unit	Violation Description	Severity	OOS	Citation
09/06/2022	R617120	TX	1	393.19 - Inoperative/defective hazard warning lamp	6	No	
09/06/2022	R617120	TX	1	393.9TS - Inoperative turn signal	6	No	
09/06/2022	R617120	TX	D	395.8AELD - ELD - No record of duty status (ELD Required)	5	Yes	

DOT No: 2593261 Docket No: MC909899 Name: DHR TRANSPORT COMPANY Interstate: Yes

Date	Unit License	Unit Lic State	Violation Unit	Violation Description	Severity	OOS	Citation
10/22/2019	R459609	TX	-	-	-	-	-

DOT No: 2868433 Docket No: MC961362 Name: 7MILE TRANSPORTATION INC Interstate: Yes



Date	Unit License	Unit Lic State	Violation Unit	Violation Description	Severity	OOS	Citation
09/01/2019	WP85387	CA	-	-	-	-	-
02/08/2019	WP85387	CA	-	-	-	-	-
01/30/2019	WP85387	CA	D	395.8 - Driver record of duty status (general/form and manner)	1	No	
01/25/2019	WP85387	CA	1	393.207A - Axle positioning parts defective/missing	7	No	
08/10/2018	WP85387	CA	D	391.11B4 - Using a physically unqualified driver	2	Yes	
06/27/2018	WP85387	CA	-	-	-	-	-
09/14/2017	WP85387	CA	-	-	-	-	-
08/18/2017	WP85387	CA	-	-	-	-	-
05/24/2017	WP85387	CA	-	-	-	-	-
05/22/2017	WP85387	CA	1	396.5BHWSLIW - Hubs - Wheel seal leaking - inner wheel	2	No	
11/21/2016	WP85387	CA	D	395.8 - Driver record of duty status (general/form and manner)	1	No	

DOT No: 53467 Docket No: MC138328 Name: WERNER ENTERPRISES INC Interstate: Yes

Date	Unit License	Unit Lic State	Violation Unit	Violation Description	Severity	OOS	Citation
06/09/2016	W12004	NE	-	-	-	-	-
12/09/2015	W12004	NE	-	-	-	-	-
08/26/2014	W12004	NE	-	-	-	-	-
07/24/2014	W12004	NE	-	-	-	-	-
05/16/2014	W12004	NE	-	-	-	-	-
05/16/2014	W12004	NE	-	-	-	-	-
05/06/2014	W12004	NE	1	393.9 - Inoperative required lamps	2	No	
04/01/2014	W12004	NE	1	393.9 - Inoperative required lamps	2	No	
01/01/2014	W12004	NE	-	-	-	-	-

VIN: 1XKYD49X3GJ476282 Unit: Truck Tractor Year: 2016 Make: KENWORTH

DOT No: 2712105 Docket No: Name: MAYRA V SANCHEZ Interstate: No

Date	Unit License	Unit Lic State	Violation Unit	Violation Description	Severity	OOS	Citation
04/24/2023	9G06927	CA	-	-	-	-	-
11/15/2022	9G06927	CA	-	-	-	-	-
06/06/2022	9G06927	CA	1	392.2SLEWG1 - State/Local Laws - Excessive Weight - 1-2500 Lbs Over On Allowable Gross Weight.	0	No	VERBAL
06/06/2022	9G06927	CA	1	393.45 - Brake tubing and hose adequacy	4	Yes	DA243907
02/23/2022	9G06927	CA	-	-	-	-	-
02/09/2022	9G06927	CA	1	393.9BRKLAMP - Inoperative Brake Lamps	6	No	
05/11/2021	9G06927	CA	-	-	-	-	-
04/07/2021	9G06927	CA	1	393.9 - Inoperative required lamps	2	No	
04/07/2021	9G06927	CA	1	396.3A1BL - Brake system pressure loss	4	No	JS97926
03/12/2020	9G06927	CA	-	-	-	-	-
03/07/2020	9G06927	CA	1	393.207F - Air suspension pressure loss	7	No	

DOT No: 2868433 Docket No: MC961362 Name: 7MILE TRANSPORTATION INC Interstate: Yes

Date	Unit License	Unit Lic State	Violation Unit	Violation Description	Severity	OOS	Citation
06/23/2019	XP08356	CA	1	392.2RG - State vehicle registration or License Plate violation	0	No	

DOT No: 2458656 Docket No: MC849279 Name: PLATINUM TRANS INC Interstate: Yes

Date	Unit License	Unit Lic State	Violation Unit	Violation Description	Severity	OOS	Citation
08/31/2018	XP08356	CA	-	-	-	-	-
05/14/2018	XP08356	CA	-	-	-	-	-
04/23/2018	XP08356	CA	1	393.25E - Lamp not steady burning	6	No	HB33706
04/23/2018	XP08356	CA	1	393.45 - Brake tubing and hose adequacy	4	Yes	HB33706
01/20/2018	XP08356	CA	D	395.8F01 - Drivers record of duty status not current	5	No	
05/19/2017	WP61179	CA	D	391.11B4 - Using a physically unqualified driver	2	Yes	
05/19/2017	WP61179	CA	D	392.16 - Failing to use seat belt while operating CMV	7	No	911470017139002
06/09/2016	WP61179	CA	1	393.60EWS - Windshield - Obstructed	1	No	
06/09/2016	WP61179	CA	D	395.8 - Driver record of duty status (general/form and manner)	1	No	

VIN: 1FUJGLDR89LAK8579 Unit: Truck Tractor Year: 2009 Make: FREIGHTLINER



Crash Report No.	DOT	Date	State	Fatalities	Injuries	Tow Away	Vehicles Involved
ILX002925342	3606281	02/10/2023	IL	0	0	Yes	2

DOT No: 2868433	Docket No: MC961362	Name: 7MILE TRANSPORTATION INC	Interstate: Yes
-----------------	---------------------	--------------------------------	-----------------

Date	Unit License	Unit Lic State	Violation Unit	Violation Description	Severity	OOS	Citation
06/15/2019	WP78624	CA	1	393.25F - Stop lamp violations	6	No	
06/15/2019	WP78624	CA	1	393.9TS - Inoperative turn signal	6	No	W000061
07/05/2018	WP78624	CA	-	-	-	-	-
11/04/2016	WP78624	CA	1	393.43A - No/improper tractor protection valve	4	Yes	
11/04/2016	WP78624	CA	D	392.2SLLEWA1 - State/Local Laws - Excessive Weight - 1-2500 Lbs Over On An Axle/Axle Groups.	0	No	
05/12/2016	WP78624	CA	1	393.11 - No/defective lighting devices/reflective devices/projected	3	No	
05/12/2016	WP78624	CA	1	393.45 - Brake tubing and hose adequacy	4	Yes	
05/12/2016	WP78624	CA	1	393.9A - Inoperative required lamps	2	No	

DOT No: 1641330	Docket No: MC705454	Name: KOOL LINE INC	Interstate: Yes
-----------------	---------------------	---------------------	-----------------

Date	Unit License	Unit Lic State	Violation Unit	Violation Description	Severity	OOS	Citation
05/29/2014	P838324	IL	-	-	-	-	-
10/20/2013	P809491	IL	1	393.11TU - No upper body corners retroreflective sheeting/reflex reflectors - Truck Tractor manufactured on or after 7/1/1997	3	No	
10/20/2013	P809491	IL	1	393.28 - Improper or no wiring protection as required	3	No	
10/20/2013	P809491	IL	D	395.3A2PROP - Driving beyond 14 hour duty period (Property carrying vehicle)	7	No	
10/20/2013	P809491	IL	D	395.3A3PROP - Driving beyond 11 hour driving limit in a 14 hour period. (Property Carrying Vehicle)	7	No	
10/20/2013	P809491	IL	D	395.8 - Driver record of duty status (general/form and manner)	1	No	

VIN: 3AKJHHR5KSKD5511	Unit: Truck Tractor	Year: 2019	Make: FREIGHTLINER
-----------------------	---------------------	------------	--------------------

Crash Report No.	DOT	Date	State	Fatalities	Injuries	Tow Away	Vehicles Involved
OK2408000589	3151982	07/21/2024	OK	0	0	Yes	2

DOT No: 3151982	Docket No: MC105431	Name: BHULLAR TRANSPORT INC	Interstate: Yes
-----------------	---------------------	-----------------------------	-----------------

Date	Unit License	Unit Lic State	Violation Unit	Violation Description	Severity	OOS	Citation
10/08/2024	XP54665	CA	-	-	-	-	-
08/20/2024	XP54665	CA	-	-	-	-	-
06/11/2024	XP54665	CA	-	-	-	-	-
05/04/2024	XP54665	CA	D	392.2SLLSWZ - State/Local Laws - Speeding work/construction zone	10	No	
05/04/2024	XP54665	CA	D	395.30B1 - Driver failed to certify the accuracy of the information gathered by the ELD	1	No	
11/18/2023	XP54665	CA	1	393.9TS - Inoperative turn signal	6	No	
11/18/2023	XP54665	CA	D	395.3A2PROP - Driving beyond 14 hour duty period (Property carrying vehicle) - Nominal Violation	1	No	
11/18/2023	XP54665	CA	D	395.3A3PROP - Driving beyond 11 hour driving limit in a 14 hour period. (Property carrying vehicle) - Nominal Violation	1	No	
10/11/2023	XP54665	CA	D	383.51ANSIN - Driving a CMV while CDL is suspended for a non-safety-related reason and in the state of driver license issuance.	5	Yes	
10/11/2023	XP54665	CA	D	392.2ML - Failure to Maintain Lane	5	No	
10/11/2023	XP54665	CA	D	395.3A3II - Requiring or permitting a property-carrying commercial motor vehicle driver to drive if more than 8 hours have passed since the end of the drivers last off-duty or sleeper-berth period of at least 30 minutes	7	No	
06/07/2023	XP54665	CA	-	-	-	-	-
02/27/2023	XP54665	CA	D	392.2SLLEWA3 - State/Local Laws - Excessive Weight - More Than 5000 Lbs Over On An Axle/Axle Groups	0	No	
12/07/2022	XP54665	CA	1	393.95A - No/discharged/unsecured fire extinguisher	2	No	
12/07/2022	XP54665	CA	1	393.9TS - Inoperative turn signal	6	No	
11/07/2022	XP54665	CA	1	392.2RG - State vehicle registration or License Plate violation	0	No	
11/07/2022	XP54665	CA	1	393.95A - No/discharged/unsecured fire extinguisher	2	No	
11/07/2022	XP54665	CA	1	393.9TS - Inoperative turn signal	6	No	
12/17/2019	XP54665	CA	-	-	-	-	-
12/07/2019	XP54665	CA	-	-	-	-	-
08/23/2019	XP54665	CA	-	-	-	-	-
01/27/2019	XP28243	CA	C	392.16 - Failing to use seat belt while operating CMV	7	No	8549083



DOT No: 2868433		Docket No: MC961362		Name: 7MILE TRANSPORTATION INC			Interstate: Yes	
Date	Unit License	Unit Lic State	Violation Unit	Violation Description	Severity	OOS	Citation	
06/27/2018	XP28243	CA	-	-	-	-	-	
05/02/2018	XP28243	CA	D	383.23A2 - Operating a CMV without a CDL	8	Yes	-	
04/29/2018	XP28243	CA	-	-	-	-	-	

TRAILER Inspections Section

VIN: 3AKJHHR6KSKT0614		Unit: Truck Tractor			Year: 2019	Make: FREIGHTLINER		
Crash Report No.	DOT	Date	State	Fatalities	Injuries	Tow Away	Vehicles Involved	
IA2101252254	28406	07/25/2021	IA	0	1	Yes	6	

DOT No: 2868433		Docket No: MC961362		Name: 7MILE TRANSPORTATION INC			Interstate: Yes	
Date	Unit License	Unit Lic State	Violation Unit	Violation Description	Severity	OOS	Citation	
11/14/2024	ZP04635	CA	1	393.60EWS - Windshield - Obstructed	1	No	-	
11/14/2024	ZP04635	CA	D	392.2SLLSWZ - State/Local Laws - Speeding work/construction zone	10	No	9787379	
09/20/2024	ZP04635	CA	1	393.47E - Clamp/Roto-Chamber type brake(s) out of adjustment	4	No	-	
09/20/2024	ZP04635	CA	1	393.53B - Automatic brake adjuster CMV manufactured on or after 10/20/1994 - air brake	4	No	-	
09/20/2024	ZP04635	CA	1	393.9A - Inoperative required lamps	2	No	-	
09/20/2024	ZP04635	CA	1	396.3A1 - Inspection/repair and maintenance parts and accessories	2	No	-	
05/02/2024	ZP04635	CA	-	-	-	-	-	
03/31/2024	ZP04635	CA	1	393.45B2BHTD - AIR BRAKE - HOSE/TUBING DAMAGE EXTENDING THROUGH THE OUTER REINFORCEMENT PLY.	4	Yes	-	
03/31/2024	ZP04635	CA	D	392.2SLEWA2 - State/Local Laws - Excessive Weight - 2501-5000 Lbs Over On An Axle/Axle Groups.	0	No	-	
10/16/2023	ZP04635	CA	-	-	-	-	-	

DOT No: 28406		Docket No: MC124679		Name: C R ENGLAND INC			Interstate: Yes	
Date	Unit License	Unit Lic State	Violation Unit	Violation Description	Severity	OOS	Citation	
07/01/2021	2694611	IN	-	-	-	-	-	
06/29/2021	2694611	IN	-	-	-	-	-	
11/17/2019	2694611	IN	-	-	-	-	-	
10/24/2019	2694611	IN	-	-	-	-	-	
04/10/2019	2694611	IN	-	-	-	-	-	
04/02/2019	2694611	IN	-	-	-	-	-	

VIN: 3AKJHHR5KSKJ1228		Unit: Truck Tractor			Year: 2019	Make: FREIGHTLINER		
Crash Report No.	DOT	Date	State	Fatalities	Injuries	Tow Away	Vehicles Involved	
OK0202056275	54283	11/13/2020	OK	0	0	Yes	2	

DOT No: 2868433		Docket No: MC961362		Name: 7MILE TRANSPORTATION INC			Interstate: Yes	
Date	Unit License	Unit Lic State	Violation Unit	Violation Description	Severity	OOS	Citation	
10/03/2024	ZP26640	CA	-	-	-	-	-	
05/03/2024	ZP26640	CA	1	395.24D - Eld Cannot Transfer Eld Records Electronically	0	No	-	

DOT No: 54283		Docket No: MC136818		Name: SWIFT TRANSPORTATION CO OF ARIZONA LLC			Interstate: Yes	
Date	Unit License	Unit Lic State	Violation Unit	Violation Description	Severity	OOS	Citation	
05/17/2021	2532446	IN	1	390.21A - Not Marked In Accordance With Regulations	0	No	-	
08/31/2020	2532446	IN	-	-	-	-	-	

VIN: 3AKJHHR1KSKJ0285		Unit: Truck Tractor			Year: 2019	Make: FREIGHTLINER		
DOT No: 2868433		Docket No: MC961362		Name: 7MILE TRANSPORTATION INC			Interstate: Yes	
Date	Unit License	Unit Lic State	Violation Unit	Violation Description	Severity	OOS	Citation	
08/08/2024	ZP11891	CA	1	393.95A - No/discharged/unsecured fire extinguisher	2	No	-	



DOT No: 54283		Docket No: MC136818		Name: SWIFT TRANSPORTATION CO OF ARIZONA LLC		Interstate: Yes	
Date	Unit License	Unit Lic State	Violation Unit	Violation Description	Severity	OOS	Citation
09/21/2023	3518752	IN	-	-	-	-	-
DOT No: 327574		Docket No:		Name: PENSKE TRUCK LEASING CO LP		Interstate: Yes	
Date	Unit License	Unit Lic State	Violation Unit	Violation Description	Severity	OOS	Citation
04/03/2023	3183197	IN	1	392.2WC - Wheel (Mud) Flaps missing or defective	1	No	VERBAL
DOT No: 54283		Docket No: MC136818		Name: SWIFT TRANSPORTATION CO OF ARIZONA LLC		Interstate: Yes	
Date	Unit License	Unit Lic State	Violation Unit	Violation Description	Severity	OOS	Citation
01/18/2019	2531569	IN	-	-	-	-	-

VIN: 3AKJHHDR0KSKH0411		Unit: Truck Tractor		Year: 2019		Make: FREIGHTLINER	
DOT No: 3876769		Docket No: MC1421036		Name: MGH TRANSPORTATION INC		Interstate: Yes	
Date	Unit License	Unit Lic State	Violation Unit	Violation Description	Severity	OOS	Citation
03/24/2024	XP39738	CA	-	-	-	-	-
03/19/2024	XP39738	CA	-	-	-	-	-
DOT No: 2868433		Docket No: MC961362		Name: 7MILE TRANSPORTATION INC		Interstate: Yes	
Date	Unit License	Unit Lic State	Violation Unit	Violation Description	Severity	OOS	Citation
11/17/2023	XP39738	CA	-	-	-	-	-
04/25/2022	XP39738	CA	-	-	-	-	-
09/21/2021	XP39738	CA	-	-	-	-	-
09/07/2021	XP39738	CA	1	393.95F - No / insufficient warning devices	2	No	-
07/06/2021	XP39738	CA	-	-	-	-	-
06/09/2021	XP39738	CA	-	-	-	-	-
05/24/2021	XP39738	CA	-	-	-	-	-
10/22/2020	XP39738	CA	-	-	-	-	-
06/15/2020	XP39738	CA	-	-	-	-	-
03/12/2020	XP39738	CA	-	-	-	-	-
03/07/2020	XP39738	CA	-	-	-	-	-
08/20/2019	XP39738	CA	-	-	-	-	-
07/23/2019	XP39738	CA	-	-	-	-	-
12/04/2018	XP39738	CA	-	-	-	-	-

VIN: 3AKJGLDR3GSGP4906		Unit: Truck Tractor		Year: 2016		Make: FREIGHTLINER	
Crash Report No.	DOT	Date	State	Fatalities	Injuries	Tow Away	Vehicles Involved
OK2401005584	2868433	01/09/2024	OK	0	1	Yes	1
DOT No: 2868433		Docket No: MC961362		Name: 7MILE TRANSPORTATION INC		Interstate: Yes	
Date	Unit License	Unit Lic State	Violation Unit	Violation Description	Severity	OOS	Citation
08/03/2023	YP34767	CA	D	395.24D - Eld Cannot Transfer Eld Records Electronically	0	No	-
12/25/2022	YP34767	CA	-	-	-	-	-
07/08/2021	XP89784	CA	1	393.11 - No/defective lighting devices/reflective devices/projected	3	No	-
07/08/2021	XP89784	CA	1	393.95A - No/discharged/unsecured fire extinguisher	2	No	-
02/17/2021	XP89784	CA	-	-	-	-	-
12/09/2020	XP89784	CA	-	-	-	-	-
09/15/2020	XP89784	CA	-	-	-	-	-
DOT No: 28406		Docket No: MC124679		Name: C R ENGLAND INC		Interstate: Yes	
Date	Unit License	Unit Lic State	Violation Unit	Violation Description	Severity	OOS	Citation
12/16/2016	2185247	IN	-	-	-	-	-
03/24/2016	2185247	IN	-	-	-	-	-
03/05/2016	2185247	IN	-	-	-	-	-
11/25/2015	2185247	IN	-	-	-	-	-
07/31/2015	2185247	IN	D	392.2SLEWA1 - State/Local Laws - Excessive Weight - 1-2500 Lbs Over On An Axle/Axle Groups.	0	No	-

VIN: 3AKJGLDR9HSHD9383		Unit: Truck Tractor		Year: 2017		Make: FREIGHTLINER	
------------------------	--	---------------------	--	------------	--	--------------------	--



Crash Report No.	DOT	Date	State	Fatalities	Injuries	Tow Away	Vehicles Involved
CA8351600526	300400	05/19/2016	CA	0	1	Yes	2
DOT No: 2868433		Docket No: MC961362		Name: 7MILE TRANSPORTATION INC			Interstate: Yes
Date	Unit License	Unit Lic State	Violation Unit	Violation Description	Severity	OOS	Citation
05/10/2023	XP86060	CA	-	-	-	-	-
04/18/2023	XP86060	CA	-	-	-	-	-
02/28/2022	XP86060	CA	-	-	-	-	-
09/09/2020	XP86060	CA	-	-	-	-	-
DOT No: 1710127		Docket No: MC668648		Name: SUPER T TRANSPORT INC			Interstate: Yes
Date	Unit License	Unit Lic State	Violation Unit	Violation Description	Severity	OOS	Citation
10/03/2018	Z046973	UT	D	392.16 - Failing to use seat belt while operating CMV	7	No	8478739
DOT No: 300400		Docket No: MC202909		Name: MILLER BROTHERS EXPRESS LLC			Interstate: Yes
Date	Unit License	Unit Lic State	Violation Unit	Violation Description	Severity	OOS	Citation
05/07/2017	Z046973	UT	-	-	-	-	-
10/23/2016	Z046973	UT	1	396.17C - Operating a CMV without proof of a periodic inspection	4	No	-

VIN: 1FUJGLBG3DSBZ9434		Unit: Truck Tractor		Year: 2013	Make: FREIGHTLINER		
Crash Report No.	DOT	Date	State	Fatalities	Injuries	Tow Away	Vehicles Involved
CA1551900353	3146697	12/29/2019	CA	0	4	Yes	2
CA1551900354	3146697	12/29/2019	CA	1	0	Yes	2
DOT No: 4031073		Docket No: MC1522996		Name: 805 CARRIER INC			Interstate: Yes
Date	Unit License	Unit Lic State	Violation Unit	Violation Description	Severity	OOS	Citation
09/01/2023	YP63921	CA	-	-	-	-	-
08/17/2023	Y63921	CA	D	392.16 - Failing to use seat belt while operating CMV	7	No	91-29002B
08/17/2023	Y63921	CA	D	392.2LC - Improper lane change	5	No	91-29002
DOT No: 2868433		Docket No: MC961362		Name: 7MILE TRANSPORTATION INC			Interstate: Yes
Date	Unit License	Unit Lic State	Violation Unit	Violation Description	Severity	OOS	Citation
03/07/2023	Y63921	CA	1	392.2FT - State Or International Fuel Tax (Ifta) Violation	0	No	-
03/07/2023	Y63921	CA	1	393.95A - No/discharged/unsecured fire extinguisher	2	No	-
03/07/2023	Y63921	CA	1	393.9T - Inoperative tail lamp	6	No	-
03/07/2023	Y63921	CA	D	395.22H1 - Driver failing to maintain ELD user's manual	1	No	-
03/07/2023	Y63921	CA	D	395.22H2 - Driver failing to maintain ELD instruction sheet	1	No	-
03/07/2023	Y63921	CA	D	395.22H3 - Driver failed to maintain instruction sheet for ELD malfunction reporting requirements	1	No	-
03/07/2023	Y63921	CA	D	395.22H4 - Driver failed to maintain supply of blank driver's records of duty status graph-grids	1	No	-
10/05/2022	YP63921	CA	1	396.3A1BL - Brake system pressure loss	4	Yes	281
09/29/2022	YP63921	CA	1	393.11TT - No retroreflective sheeting/reflex reflectors - Truck Tractor manufactured on or after 7/1/1997	3	No	1
09/29/2022	YP63921	CA	1	393.43 - No/improper breakaway or emergency braking	4	No	1
09/29/2022	YP63921	CA	1	393.9 - Inoperative required lamps	2	No	1
DOT No: 3146697		Docket No: MC102511		Name: CHAHAL 2020 LOGISTICS LLC			Interstate: Yes



Date	Unit License	Unit Lic State	Violation Unit	Violation Description	Severity	OOS	Citation
12/29/2019	XP56251	CA	1	393.47E - Clamp/Roto-Chamber type brake(s) out of adjustment	4	No	HV76376
12/29/2019	XP56251	CA	1	393.75C - Tire -other tread depth less than 2/32 of inch	8	No	
11/12/2019	XP56251	CA	-	-	-	-	-
11/10/2019	XP56251	CA	1	393.75C - Tire -other tread depth less than 2/32 of inch	8	No	
08/22/2019	XP56251	CA	1	392.9A2 - Failing to secure vehicle equipment	1	Yes	CW769518
08/22/2019	XP56251	CA	1	393.75A3 - Tire -flat and/or audible air leak	8	Yes	CW769518
08/22/2019	XP56251	CA	1	393.75C - Tire -other tread depth less than 2/32 of inch	8	No	
08/22/2019	XP56251	CA	1	393.95F - No / insufficient warning devices	2	No	
01/21/2019	XP16699	CA	1	393.9A - Inoperative required lamps	2	No	
01/10/2019	XP16699	CA	-	-	-	-	-
10/31/2018	XP16699	CA	-	-	-	-	-
10/23/2018	XP16699	CA	-	-	-	-	-
10/20/2018	XP16699	CA	1	396.3A1 - Inspection/repair and maintenance parts and accessories	2	No	
07/24/2018	XP16699	CA	1	396.3A1 - Inspection/repair and maintenance parts and accessories	2	No	VERBAL WARNING
07/13/2018	XP16699	CA	-	-	-	-	-
DOT No: 2843098		Docket No: MC952599		Name: G K TRANSPORT LLC		Interstate: Yes	
Date	Unit License	Unit Lic State	Violation Unit	Violation Description	Severity	OOS	Citation
05/05/2018	XP16699	CA	-	-	-	-	-
DOT No: 3327		Docket No: MC145655		Name: TYSON FOODS INC		Interstate: Yes	
Date	Unit License	Unit Lic State	Violation Unit	Violation Description	Severity	OOS	Citation
12/11/2015	2RX078	OK	1	393.9A - Inoperative required lamps	2	No	
08/19/2013	2RX078	OK	D	392.2SLLLEWA2 - State/Local Laws - Excessive Weight - 2501-5000 Lbs Over On An Axle/Axle Groups.	0	No	T24013081910 081
VIN: 3AKJGLDR8HSHM6068		Unit: Truck Tractor		Year: 2017	Make: FREIGHTLINER		
DOT No: 3758721		Docket No: MC1337208		Name: A PLUS CARGO INC		Interstate: Yes	
Date	Unit License	Unit Lic State	Violation Unit	Violation Description	Severity	OOS	Citation
12/06/2024	ZP26637	CA	D	395.8EHOSPD - HOS (PROPERTY) - NO DRIVER MAY MAKE A FALSE REPORT IN CONNECTION WITH A DUTY STATUS. EXPLAIN:	7	No	
DOT No: 2868433		Docket No: MC961362		Name: 7MILE TRANSPORTATION INC		Interstate: Yes	
Date	Unit License	Unit Lic State	Violation Unit	Violation Description	Severity	OOS	Citation
05/13/2022	YP37991	CA	-	-	-	-	-
09/07/2021	XP96385	CA	-	-	-	-	-
08/31/2021	XP96385	CA	D	395.24D - Eld Cannot Transfer Eld Records Electronically	0	No	
08/31/2021	XP96385	CA	D	395.8AELD - ELD - No record of duty status (ELD Required)	5	Yes	
12/03/2020	XP96385	CA	1	393.95B - No spare fuses as required	2	No	
DOT No: 28406		Docket No: MC124679		Name: C R ENGLAND INC		Interstate: Yes	
Date	Unit License	Unit Lic State	Violation Unit	Violation Description	Severity	OOS	Citation
07/26/2019	2525149	IN	D	392.2SLLLEWA1 - State/Local Laws - Excessive Weight - 1-2500 Lbs Over On An Axle/Axle Groups.	0	No	
11/19/2018	2525149	IN	1	393.95B - No spare fuses as required	2	No	
10/21/2018	2525149	IN	1	393.207F - Air suspension pressure loss	7	No	
10/21/2018	2525149	IN	1	393.75A3 - Tire -flat and/or audible air leak	8	Yes	WARNING
10/21/2018	2525149	IN	1	396.3A1 - Inspection/repair and maintenance parts and accessories	2	No	
10/13/2018	2525149	IN	-	-	-	-	-
10/12/2018	2525149	IN	1	390.21B - Failing To Mark Cmv W/ Name And/Or Usdot #	0	No	WC0034798
03/29/2017	2525149	IN	-	-	-	-	-
10/21/2016	2525149	IN	-	-	-	-	-
DOT No: 1426957		Docket No: MX539582		Name: AGUILAS DEL DESIERTO DE BAJA CALIFORNIA S DE RL DE CV		Interstate: Yes	



Date	Unit License	Unit Lic State	Violation Unit	Violation Description	Severity	OOS	Citation
06/08/2016	NONE	UK	1	390.21B - Failing To Mark Cmv W/ Name And/Or Usdot #	0	No	
06/08/2016	NONE	UK	1	393.45B2 - Failing to secure brake hose/tubing against mechanical damage	4	No	
06/08/2016	NONE	UK	D	391.11B2 - Driver cannot read or speak the English language sufficiently to respond to official inquiries.	4	No	

VIN: 3AKJGLD56ESFV5418 Unit: Truck Tractor Year: 2014 Make: FREIGHTLINER

Crash Report No.	DOT	Date	State	Fatalities	Injuries	Tow Away	Vehicles Involved
KS2015E10677	53773	12/09/2015	KS	0	0	Yes	3

DOT No: 2868433 Docket No: MC961362 Name: 7MILE TRANSPORTATION INC Interstate: Yes

Date	Unit License	Unit Lic State	Violation Unit	Violation Description	Severity	OOS	Citation
01/30/2022	XP08354	CA	D	390.3E - Prohibited from performing safety sensitive functions per 382.501(a) in the Drug and Alcohol Clearinghouse.	10	Yes	WARNING
05/26/2021	XP08354	CA	-	-	-	-	-
09/22/2020	XP08354	CA	-	-	-	-	-
09/17/2020	XP08354	CA	-	-	-	-	-
08/05/2020	XP08354	CA	-	-	-	-	-
03/17/2020	XP08354	CA	-	-	-	-	-
11/30/2018	XP08354	CA	D	392.2SLLS1 - State/Local Laws - Speeding 1-5 Miles Per Hour Over The Speed Limit	0	No	8543495
09/20/2017	XP08354	CA	-	-	-	-	-
07/02/2017	XP08354	CA	-	-	-	-	-

DOT No: 53773 Docket No: FF2580 Name: CRST EXPEDITED INC Interstate: Yes

Date	Unit License	Unit Lic State	Violation Unit	Violation Description	Severity	OOS	Citation
03/18/2016	2232301	IN	D	395.15C - Onboard recording device improper form and manner	1	No	
02/04/2016	2232301	IN	1	396.3A1 - Inspection/repair and maintenance parts and accessories	2	No	

DOT No: 98137 Docket No: MC159643 Name: CRST DEDICATED SERVICES INC Interstate: Yes

Date	Unit License	Unit Lic State	Violation Unit	Violation Description	Severity	OOS	Citation
12/04/2015	223201	IN	-	-	-	-	-

DOT No: 53773 Docket No: FF2580 Name: CRST EXPEDITED INC Interstate: Yes

Date	Unit License	Unit Lic State	Violation Unit	Violation Description	Severity	OOS	Citation
09/30/2015	2232301	IN	1	393.95A - No/discharged/unsecured fire extinguisher	2	No	
09/14/2015	2232301	IN	D	392.2LV - Lane Restriction violation	3	No	
12/12/2014	2232301	IN	-	-	-	-	-
10/09/2014	2232301	IN	-	-	-	-	-
10/01/2014	2232301	IN	-	-	-	-	-

VIN: 3AKJGLDR0HSJA8843 Unit: Truck Tractor Year: 2017 Make: FREIGHTLINER

Crash Report No.	DOT	Date	State	Fatalities	Injuries	Tow Away	Vehicles Involved
VA0172615133	2513655	09/16/2017	VA	0	0	Yes	1

DOT No: 2868433 Docket No: MC961362 Name: 7MILE TRANSPORTATION INC Interstate: Yes



Date	Unit License	Unit Lic State	Violation Unit	Violation Description	Severity	OOS	Citation
06/30/2021	XP28591	CA	D	395.22H4 - Driver failed to maintain supply of blank driver's records of duty status graph-grids	1	No	
07/09/2020	XP28591	CA	1	393.11 - No/defective lighting devices/reflective devices/projected	3	No	
07/09/2020	XP28591	CA	1	393.45DCPC - Brake Connections with Constrictions - Connection to Power Unit	4	No	
07/09/2020	XP28591	CA	1	393.9 - Inoperative required lamps	2	No	
07/08/2020	XP28591	CA	D	395.22H1 - Driver failing to maintain ELD user's manual	1	No	
07/08/2020	XP28591	CA	D	395.24D - Eld Cannot Transfer Eld Records Electronically	0	No	
11/14/2019	XP28591	CA	1	393.47E - Clamp/Roto-Chamber type brake(s) out of adjustment	4	No	
11/14/2019	XP28591	CA	1	393.53B - Automatic brake adjuster CMV manufactured on or after 10/20/1994 - air brake	4	No	
11/14/2019	XP28591	CA	1	393.95A - No/discharged/unsecured fire extinguisher	2	No	
11/14/2019	XP28591	CA	1	393.95B - No spare fuses as required	2	No	
11/14/2019	XP28591	CA	1	393.9A - Inoperative required lamps	2	No	
11/14/2019	XP28591	CA	1	396.3A1BOS - BRAKES OUT OF SERVICE: The number of defective brakes is equal to or greater than 20 percent of the service brakes on the vehicle or combination	0	Yes	
11/14/2019	XP28591	CA	D	391.11B2 - Driver cannot read or speak the English language sufficiently to respond to official inquiries.	4	No	
11/14/2019	XP28591	CA	D	395.15G01 - Driver failed to have instructions on-board CMV for installed automatic on-board recording device.	1	No	
03/28/2019	XP28591	CA	-	-	-	-	-
07/02/2018	XP28591	CA	1	393.47E - Clamp/Roto-Chamber type brake(s) out of adjustment	4	No	
05/22/2018	XP28591	CA	-	-	-	-	-

DOT No: 2942590 Docket No: MC995443 Name: BARAKA CORPORATION Interstate: Yes

Date	Unit License	Unit Lic State	Violation Unit	Violation Description	Severity	OOS	Citation
07/17/2017	PWD8661	OH	-	-	-	-	-

VIN: 3AKJGLDR0GSGP5964 Unit: Truck Tractor Year: 2016 Make: FREIGHTLINER

Crash Report No.	DOT	Date	State	Fatalities	Injuries	Tow Away	Vehicles Involved
UT1608563304	28406	11/17/2016	UT	0	0	Yes	2

DOT No: 3532918 Docket No: MC1176799 Name: M & S MALWA TRANSPORT INC Interstate: Yes

Date	Unit License	Unit Lic State	Violation Unit	Violation Description	Severity	OOS	Citation
05/30/2023	YP57901	CA	1	390.21TB	0	No	
05/30/2023	YP57901	CA	1	393.207A - Axle positioning parts defective/missing	7	No	
05/30/2023	YP57901	CA	1	393.60C - Damaged or discolored windshield	1	No	
05/30/2023	YP57901	CA	1	393.83G - Exhaust leak under truck cab and/or sleeper	1	No	
05/30/2023	YP57901	CA	1	396.5B - Oil and/or grease leak	3	No	
02/27/2023	YP57901	CA	1	390.21TB	0	No	
08/22/2022	YP57901	CA	-	-	-	-	-

DOT No: 2868433 Docket No: MC961362 Name: 7MILE TRANSPORTATION INC Interstate: Yes

Date	Unit License	Unit Lic State	Violation Unit	Violation Description	Severity	OOS	Citation
08/19/2020	XP71866	CA	D	392.2SLLS2 - State/Local Laws - Speeding 6-10 miles per hour over the speed limit	4	No	8883167
06/09/2020	XP71866	CA	-	-	-	-	-
06/04/2020	XP71866	CA	D	392.2C - Failure to obey traffic control device	5	No	19006E
06/04/2020	XP71866	CA	D	395.8AELD - ELD - No record of duty status (ELD Required)	5	Yes	19006E

DOT No: 28406 Docket No: MC124679 Name: C R ENGLAND INC Interstate: Yes



Date	Unit License	Unit Lic State	Violation Unit	Violation Description	Severity	OOS	Citation
09/14/2017	2185445	IN	-	-	-	-	-
05/13/2017	2185445	IN	-	-	-	-	-
12/30/2016	2185445	IN	D	392.2SLLEWA1 - State/Local Laws - Excessive Weight - 1-2500 Lbs Over On An Axle/Axle Groups.	0	No	
12/30/2016	2185445	IN	D	395.15G01 - Driver failed to have instructions on-board CMV for installed automatic on-board recording device.	1	No	
12/30/2016	2185445	IN	D	395.15G02 - Driver failed to have on-board a CMV a sufficient supply of blank records of duty status graph-grids.	1	No	
11/17/2016	2185445	IN	1	396.3A1 - Inspection/repair and maintenance parts and accessories	2	Yes	
02/24/2016	2185445	IN	-	-	-	-	-
11/13/2015	2185445	IN	-	-	-	-	-
10/28/2015	2185445	IN	-	-	-	-	-

VIN: 3AKJGLDR1GSGP5956 Unit: Truck Tractor Year: 2016 Make: FREIGHTLINER

DOT No: 3406490 Docket No: MC1097382 Name: SRG TRANSPORT INC Interstate: Yes

Date	Unit License	Unit Lic State	Violation Unit	Violation Description	Severity	OOS	Citation
09/16/2021	XP76379	CA	-	-	-	-	-
04/08/2021	XP67764	CA	-	-	-	-	-
02/11/2021	XP76379	CA	-	-	-	-	-
01/28/2021	XP67764	CA	D	392.2SLLEWA1 - State/Local Laws - Excessive Weight - 1-2500 Lbs Over On An Axle/Axle Groups.	0	No	~W000316
07/15/2020	XP76379	CA	-	-	-	-	-
07/07/2020	XP76379	CA	-	-	-	-	-

DOT No: 2868433 Docket No: MC961362 Name: 7MILE TRANSPORTATION INC Interstate: Yes

Date	Unit License	Unit Lic State	Violation Unit	Violation Description	Severity	OOS	Citation
11/15/2019	XP67764	CA	-	-	-	-	-

DOT No: 28406 Docket No: MC124679 Name: C R ENGLAND INC Interstate: Yes

Date	Unit License	Unit Lic State	Violation Unit	Violation Description	Severity	OOS	Citation
09/14/2016	2185444	IN	-	-	-	-	-
08/26/2016	2185444	IN	-	-	-	-	-
04/03/2016	2185444	IN	-	-	-	-	-
08/23/2015	2185444	IN	-	-	-	-	-
06/10/2015	2185444	IN	-	-	-	-	-

VIN: 1FUJGLDR7DSBV4933 Unit: Truck Tractor Year: 2013 Make: FREIGHTLINER

DOT No: 3300200 Docket No: MC1087491 Name: ELITE FREIGHTWAYS LLC Interstate: Yes

Date	Unit License	Unit Lic State	Violation Unit	Violation Description	Severity	OOS	Citation
09/06/2022	R617120	TX	1	393.19 - Inoperative/defective hazard warning lamp	6	No	
09/06/2022	R617120	TX	1	393.9TS - Inoperative turn signal	6	No	
09/06/2022	R617120	TX	D	395.8AELD - ELD - No record of duty status (ELD Required)	5	Yes	

DOT No: 2593261 Docket No: MC909899 Name: DHR TRANSPORT COMPANY Interstate: Yes

Date	Unit License	Unit Lic State	Violation Unit	Violation Description	Severity	OOS	Citation
10/22/2019	R459609	TX	-	-	-	-	-

DOT No: 2868433 Docket No: MC961362 Name: 7MILE TRANSPORTATION INC Interstate: Yes



Date	Unit License	Unit Lic State	Violation Unit	Violation Description	Severity	OOS	Citation
09/01/2019	WP85387	CA	-	-	-	-	-
02/08/2019	WP85387	CA	-	-	-	-	-
01/30/2019	WP85387	CA	D	395.8 - Driver record of duty status (general/form and manner)	1	No	
01/25/2019	WP85387	CA	1	393.207A - Axle positioning parts defective/missing	7	No	
08/10/2018	WP85387	CA	D	391.11B4 - Using a physically unqualified driver	2	Yes	
06/27/2018	WP85387	CA	-	-	-	-	-
09/14/2017	WP85387	CA	-	-	-	-	-
08/18/2017	WP85387	CA	-	-	-	-	-
05/24/2017	WP85387	CA	-	-	-	-	-
05/22/2017	WP85387	CA	1	396.5BHWSLIW - Hubs - Wheel seal leaking - inner wheel	2	No	
11/21/2016	WP85387	CA	D	395.8 - Driver record of duty status (general/form and manner)	1	No	

DOT No: 53467 Docket No: MC138328 Name: WERNER ENTERPRISES INC Interstate: Yes

Date	Unit License	Unit Lic State	Violation Unit	Violation Description	Severity	OOS	Citation
06/09/2016	W12004	NE	-	-	-	-	-
12/09/2015	W12004	NE	-	-	-	-	-
08/26/2014	W12004	NE	-	-	-	-	-
07/24/2014	W12004	NE	-	-	-	-	-
05/16/2014	W12004	NE	-	-	-	-	-
05/16/2014	W12004	NE	-	-	-	-	-
05/06/2014	W12004	NE	1	393.9 - Inoperative required lamps	2	No	
04/01/2014	W12004	NE	1	393.9 - Inoperative required lamps	2	No	
01/01/2014	W12004	NE	-	-	-	-	-

VIN: 1XKYD49X3GJ476282 Unit: Truck Tractor Year: 2016 Make: KENWORTH

DOT No: 2712105 Docket No: Name: MAYRA V SANCHEZ Interstate: No

Date	Unit License	Unit Lic State	Violation Unit	Violation Description	Severity	OOS	Citation
04/24/2023	9G06927	CA	-	-	-	-	-
11/15/2022	9G06927	CA	-	-	-	-	-
06/06/2022	9G06927	CA	1	392.2SLEWG1 - State/Local Laws - Excessive Weight - 1-2500 Lbs Over On Allowable Gross Weight.	0	No	VERBAL
06/06/2022	9G06927	CA	1	393.45 - Brake tubing and hose adequacy	4	Yes	DA243907
02/23/2022	9G06927	CA	-	-	-	-	-
02/09/2022	9G06927	CA	1	393.9BRKLAMP - Inoperative Brake Lamps	6	No	
05/11/2021	9G06927	CA	-	-	-	-	-
04/07/2021	9G06927	CA	1	393.9 - Inoperative required lamps	2	No	
04/07/2021	9G06927	CA	1	396.3A1BL - Brake system pressure loss	4	No	JS97926
03/12/2020	9G06927	CA	-	-	-	-	-
03/07/2020	9G06927	CA	1	393.207F - Air suspension pressure loss	7	No	

DOT No: 2868433 Docket No: MC961362 Name: 7MILE TRANSPORTATION INC Interstate: Yes

Date	Unit License	Unit Lic State	Violation Unit	Violation Description	Severity	OOS	Citation
06/23/2019	XP08356	CA	1	392.2RG - State vehicle registration or License Plate violation	0	No	

DOT No: 2458656 Docket No: MC849279 Name: PLATINUM TRANS INC Interstate: Yes

Date	Unit License	Unit Lic State	Violation Unit	Violation Description	Severity	OOS	Citation
08/31/2018	XP08356	CA	-	-	-	-	-
05/14/2018	XP08356	CA	-	-	-	-	-
04/23/2018	XP08356	CA	1	393.25E - Lamp not steady burning	6	No	HB33706
04/23/2018	XP08356	CA	1	393.45 - Brake tubing and hose adequacy	4	Yes	HB33706
01/20/2018	XP08356	CA	D	395.8F01 - Drivers record of duty status not current	5	No	
05/19/2017	WP61179	CA	D	391.11B4 - Using a physically unqualified driver	2	Yes	
05/19/2017	WP61179	CA	D	392.16 - Failing to use seat belt while operating CMV	7	No	911470017139002
06/09/2016	WP61179	CA	1	393.60EWS - Windshield - Obstructed	1	No	
06/09/2016	WP61179	CA	D	395.8 - Driver record of duty status (general/form and manner)	1	No	

VIN: 1FUJGLDR89LAK8579 Unit: Truck Tractor Year: 2009 Make: FREIGHTLINER



Crash Report No.	DOT	Date	State	Fatalities	Injuries	Tow Away	Vehicles Involved
ILX002925342	3606281	02/10/2023	IL	0	0	Yes	2

DOT No: 2868433	Docket No: MC961362	Name: 7MILE TRANSPORTATION INC	Interstate: Yes
-----------------	---------------------	--------------------------------	-----------------

Date	Unit License	Unit Lic State	Violation Unit	Violation Description	Severity	OOS	Citation
06/15/2019	WP78624	CA	1	393.25F - Stop lamp violations	6	No	
06/15/2019	WP78624	CA	1	393.9TS - Inoperative turn signal	6	No	W000061
07/05/2018	WP78624	CA	-	-	-	-	-
11/04/2016	WP78624	CA	1	393.43A - No/improper tractor protection valve	4	Yes	
11/04/2016	WP78624	CA	D	392.2SLLEWA1 - State/Local Laws - Excessive Weight - 1-2500 Lbs Over On An Axle/Axle Groups.	0	No	
05/12/2016	WP78624	CA	1	393.11 - No/defective lighting devices/reflective devices/projected	3	No	
05/12/2016	WP78624	CA	1	393.45 - Brake tubing and hose adequacy	4	Yes	
05/12/2016	WP78624	CA	1	393.9A - Inoperative required lamps	2	No	

DOT No: 1641330	Docket No: MC705454	Name: KOOL LINE INC	Interstate: Yes
-----------------	---------------------	---------------------	-----------------

Date	Unit License	Unit Lic State	Violation Unit	Violation Description	Severity	OOS	Citation
05/29/2014	P838324	IL	-	-	-	-	-
10/20/2013	P809491	IL	1	393.11TU - No upper body corners retroreflective sheeting/reflex reflectors - Truck Tractor manufactured on or after 7/1/1997	3	No	
10/20/2013	P809491	IL	1	393.28 - Improper or no wiring protection as required	3	No	
10/20/2013	P809491	IL	D	395.3A2PROP - Driving beyond 14 hour duty period (Property carrying vehicle)	7	No	
10/20/2013	P809491	IL	D	395.3A3PROP - Driving beyond 11 hour driving limit in a 14 hour period. (Property Carrying Vehicle)	7	No	
10/20/2013	P809491	IL	D	395.8 - Driver record of duty status (general/form and manner)	1	No	

VIN: 3AKJHHR5KSKD5511	Unit: Truck Tractor	Year: 2019	Make: FREIGHTLINER
-----------------------	---------------------	------------	--------------------

Crash Report No.	DOT	Date	State	Fatalities	Injuries	Tow Away	Vehicles Involved
OK2408000589	3151982	07/21/2024	OK	0	0	Yes	2

DOT No: 3151982	Docket No: MC105431	Name: BHULLAR TRANSPORT INC	Interstate: Yes
-----------------	---------------------	-----------------------------	-----------------

Date	Unit License	Unit Lic State	Violation Unit	Violation Description	Severity	OOS	Citation
10/08/2024	XP54665	CA	-	-	-	-	-
08/20/2024	XP54665	CA	-	-	-	-	-
06/11/2024	XP54665	CA	-	-	-	-	-
05/04/2024	XP54665	CA	D	392.2SLLSWZ - State/Local Laws - Speeding work/construction zone	10	No	
05/04/2024	XP54665	CA	D	395.30B1 - Driver failed to certify the accuracy of the information gathered by the ELD	1	No	
11/18/2023	XP54665	CA	1	393.9TS - Inoperative turn signal	6	No	
11/18/2023	XP54665	CA	D	395.3A2PROP - Driving beyond 14 hour duty period (Property carrying vehicle) - Nominal Violation	1	No	
11/18/2023	XP54665	CA	D	395.3A3PROP - Driving beyond 11 hour driving limit in a 14 hour period. (Property carrying vehicle) - Nominal Violation	1	No	
10/11/2023	XP54665	CA	D	383.51ANSIN - Driving a CMV while CDL is suspended for a non-safety-related reason and in the state of driver license issuance.	5	Yes	
10/11/2023	XP54665	CA	D	392.2ML - Failure to Maintain Lane	5	No	
10/11/2023	XP54665	CA	D	395.3A3II - Requiring or permitting a property-carrying commercial motor vehicle driver to drive if more than 8 hours have passed since the end of the drivers last off-duty or sleeper-berth period of at least 30 minutes	7	No	
06/07/2023	XP54665	CA	-	-	-	-	-
02/27/2023	XP54665	CA	D	392.2SLLEWA3 - State/Local Laws - Excessive Weight - More Than 5000 Lbs Over On An Axle/Axle Groups	0	No	
12/07/2022	XP54665	CA	1	393.95A - No/discharged/unsecured fire extinguisher	2	No	
12/07/2022	XP54665	CA	1	393.9TS - Inoperative turn signal	6	No	
11/07/2022	XP54665	CA	1	392.2RG - State vehicle registration or License Plate violation	0	No	
11/07/2022	XP54665	CA	1	393.95A - No/discharged/unsecured fire extinguisher	2	No	
11/07/2022	XP54665	CA	1	393.9TS - Inoperative turn signal	6	No	
12/17/2019	XP54665	CA	-	-	-	-	-
12/07/2019	XP54665	CA	-	-	-	-	-
08/23/2019	XP54665	CA	-	-	-	-	-
01/27/2019	XP28243	CA	C	392.16 - Failing to use seat belt while operating CMV	7	No	8549083



DOT No: 2868433		Docket No: MC961362		Name: 7MILE TRANSPORTATION INC		Interstate: Yes	
Date	Unit License	Unit Lic State	Violation Unit	Violation Description	Severity	OOS	Citation
06/27/2018	XP28243	CA	-	-	-	-	-
05/02/2018	XP28243	CA	D	383.23A2 - Operating a CMV without a CDL	8	Yes	
04/29/2018	XP28243	CA	-	-	-	-	-

Inspection Summary By Month (based on inspections from the last 4 years) ToC

Year-Month	Number of Inspections	Number of Power Units	Total Violations	Total OOS Inspections	Total Severity Points	Number of Crashes
2024-11	1	1	2	0	11	0
2024-10	1	1	0	0	0	0
2024-09	1	1	6	0	15	0
2024-08	1	1	3	0	14	0
2024-05	2	2	1	0	0	0
2024-03	1	1	2	1	4	0
2023-11	1	1	0	0	0	0
2023-10	1	1	0	0	0	0
2023-08	1	1	1	0	0	0
2023-05	1	1	0	0	0	0
2023-04	1	1	0	0	0	0
2023-03	1	1	7	0	12	0
2022-12	1	1	0	0	0	0
2022-10	1	1	1	1	4	0
2022-09	1	1	5	0	9	0
2022-05	1	1	0	0	0	0
2022-04	1	1	0	0	0	0
2022-02	1	1	3	1	16	0
2022-01	1	1	1	1	10	0
2021-09	3	3	3	0	10	0
2021-08	1	1	2	1	5	0
2021-07	2	2	4	0	5	0
2021-06	2	2	1	0	1	0
2021-05	2	2	3	0	17	0
2021-02	1	1	0	0	0	0

Note: The most recent month's counts may not include all the inspections for that month.

VIN Inspection Violation Details ToC

of VINs: 20 # of Insp: 32 Severity Weight: 254 Avg. Weight/VIN: 7.9 (based on inspections in the last 4 years, showing top 50 VINs inspected most recently)

VIN 3AKJHHR6KSKT0614		# of Inspections: 3		Total Severity: 30		Percentage of Total: 11.81%		Avg. Weight Per Inspection: 10.0	
Inspection Date	Inspection ID	Inspection State	Location Description	Total Severity	# of Violations	Shipper Name	Inspection Level	Post Accident	Out of Service
11/14/2024	83167111	NM	ON I-40 5279 FT E OF ROUTE 66	11	2	KNIGHT SWIFT	2	No	No
BASIC		Unit Type		Severity		Description		Out of Service	
Unsafe Driving		Truck Tractor		10		392.2SLLSWZ:State/Local Laws - Speeding work/construction zone		No	
Vehicle Maintenance		Truck Tractor		1		393.60EWS:Windshield - Obstructed		No	
Inspection Date	Inspection ID	Inspection State	Location Description	Total Severity	# of Violations	Shipper Name	Inspection Level	Post Accident	Out of Service
09/20/2024	82738864	CA	DESERT HILLS IF	15	5	LAND STAR	1	No	No
BASIC		Unit Type		Severity		Description		Out of Service	
Vehicle Maintenance		Truck Tractor		4		393.47E:Clamp/Roto-Chamber type brake(s) out of adjustment		No	
Vehicle Maintenance		Truck Tractor		4		393.53B:Automatic brake adjuster CMV manufactured on or af		No	
Vehicle Maintenance		Truck Tractor		3		396.5A:Failing to ensure that vehicle is properly lubrica		No	
Vehicle Maintenance		Truck Tractor		2		393.9A:Inoperative required lamps		No	
Vehicle Maintenance		Truck Tractor		2		396.3A1:Inspection/repair and maintenance parts and access		No	
Inspection Date	Inspection ID	Inspection State	Location Description	Total Severity	# of Violations	Shipper Name	Inspection Level	Post Accident	Out of Service
03/31/2024	81285273	AZ	SANDERS AZ	4	2		2	No	Yes



BASIC		Unit Type		Severity		Description		Out of Service	
Vehicle Maintenance		Truck Tractor		4		393.45B2BHTD:AIR BRAKE - HOSE/TUBING DAMAGE EXTENDING THROUGH T		Yes	
		Truck Tractor		0		392.2SLLEWA2:State/Local Laws - Excessive Weight - 2501-5000 Lb		No	
VIN 5V8VC53269M901898		# of Inspections: 2		Total Severity: 18		Percentage of Total: 7.09%		Avg. Weight Per Inspection: 9.0	
Inspection Date	Inspection ID	Inspection State	Location Description	Total Severity	# of Violations	Shipper Name	Inspection Level	Post Accident	Out of Service
11/14/2024	83167111	NM	ON I-40 5279 FT E OF ROUTE 66	1	1	KNIGHT SWIFT	2	No	No
BASIC		Unit Type		Severity		Description		Out of Service	
Vehicle Maintenance		Semi Trailer		1		393.60EWS:Windshield - Obstructed		No	
Inspection Date	Inspection ID	Inspection State	Location Description	Total Severity	# of Violations	Shipper Name	Inspection Level	Post Accident	Out of Service
05/24/2021	72755365	NM	NARA VISA PORT OF ENTRY	17	3	SONOCO	2	No	No
BASIC		Unit Type		Severity		Description		Out of Service	
Vehicle Maintenance		Semi Trailer		7		393.207F:Air suspension pressure loss		No	
Vehicle Maintenance		Semi Trailer		6		393.9BRKLAMP:Inoperative Brake Lamps		No	
Vehicle Maintenance		Semi Trailer		4		393.55E:ABS - malfunctioning lamps towed CMV manufactured		No	
VIN 3H3V532C4HT062146		# of Inspections: 1		Total Severity: 15		Percentage of Total: 5.91%		Avg. Weight Per Inspection: 15.0	
Inspection Date	Inspection ID	Inspection State	Location Description	Total Severity	# of Violations	Shipper Name	Inspection Level	Post Accident	Out of Service
09/20/2024	82738864	CA	DESERT HILLS IF	15	5	LAND STAR	1	No	No
BASIC		Unit Type		Severity		Description		Out of Service	
Vehicle Maintenance		Semi Trailer		4		393.47E:Clamp/Roto-Chamber type brake(s) out of adjustment		No	
Vehicle Maintenance		Semi Trailer		4		393.53B:Automatic brake adjuster CMV manufactured on or af		No	
Vehicle Maintenance		Semi Trailer		3		396.5A:Failing to ensure that vehicle is properly lubrica		No	
Vehicle Maintenance		Semi Trailer		2		393.9A:Inoperative required lamps		No	
Vehicle Maintenance		Semi Trailer		2		396.3A1:Inspection/repair and maintenance parts and access		No	
VIN 1UYVS25318G526012		# of Inspections: 1		Total Severity: 14		Percentage of Total: 5.51%		Avg. Weight Per Inspection: 14.0	
Inspection Date	Inspection ID	Inspection State	Location Description	Total Severity	# of Violations	Shipper Name	Inspection Level	Post Accident	Out of Service
08/08/2024	82344653	NM	NARA VISA PORT OF ENTRY	14	3	TORTILLA KING INC.	2	No	No
BASIC		Unit Type		Severity		Description		Out of Service	
Vehicle Maintenance		Semi Trailer		8		393.75C:Tire -other tread depth less than 2/32 of inch		No	
Vehicle Maintenance		Semi Trailer		4		393.55E:ABS - malfunctioning lamps towed CMV manufactured		No	
Vehicle Maintenance		Semi Trailer		2		393.95A:No/discharged/unsecured fire extinguisher		No	
VIN 3AKJHHR1KSKJ0285		# of Inspections: 1		Total Severity: 14		Percentage of Total: 5.51%		Avg. Weight Per Inspection: 14.0	
Inspection Date	Inspection ID	Inspection State	Location Description	Total Severity	# of Violations	Shipper Name	Inspection Level	Post Accident	Out of Service
08/08/2024	82344653	NM	NARA VISA PORT OF ENTRY	14	3	TORTILLA KING INC.	2	No	No
BASIC		Unit Type		Severity		Description		Out of Service	
Vehicle Maintenance		Truck Tractor		8		393.75C:Tire -other tread depth less than 2/32 of inch		No	
Vehicle Maintenance		Truck Tractor		4		393.55E:ABS - malfunctioning lamps towed CMV manufactured		No	
Vehicle Maintenance		Truck Tractor		2		393.95A:No/discharged/unsecured fire extinguisher		No	
VIN 3AKJHHR5KSKJ1228		# of Inspections: 1		Total Severity: 0		Percentage of Total: 0.00%		Avg. Weight Per Inspection: 0.0	
Inspection Date	Inspection ID	Inspection State	Location Description	Total Severity	# of Violations	Shipper Name	Inspection Level	Post Accident	Out of Service
05/03/2024	81561243	CA	I-15 @ MOUNTAIN PASS JPOE,CVEF	0	1		1	No	No
BASIC		Unit Type		Severity		Description		Out of Service	
Vehicle Maintenance		Truck Tractor		0		395.24D:Eld Cannot Transfer Eld Records Electronically		No	
VIN 3H3V532CXHT324087		# of Inspections: 1		Total Severity: 4		Percentage of Total: 1.57%		Avg. Weight Per Inspection: 4.0	
Inspection Date	Inspection ID	Inspection State	Location Description	Total Severity	# of Violations	Shipper Name	Inspection Level	Post Accident	Out of Service
03/31/2024	81285273	AZ	SANDERS AZ	4	1		2	No	Yes
BASIC		Unit Type		Severity		Description		Out of Service	
Vehicle Maintenance		Semi Trailer		4		393.45B2BHTD:AIR BRAKE - HOSE/TUBING DAMAGE EXTENDING THROUGH T		Yes	
VIN 3AKJGLDR3GSGP4906		# of Inspections: 2		Total Severity: 5		Percentage of Total: 1.97%		Avg. Weight Per Inspection: 2.5	



Inspection Date	Inspection ID	Inspection State	Location Description	Total Severity	# of Violations	Shipper Name	Inspection Level	Post Accident	Out of Service
08/03/2023	79341596	OK	TURNER TURNPIKE EB MM 135	0	1	APPROVED FREIGHT FORWARDERS	3	No	No
BASIC		Unit Type		Severity		Description		Out of Service	
		Truck Tractor		0		395.24D:Eld Cannot Transfer Eld Records Electronically		No	
Inspection Date	Inspection ID	Inspection State	Location Description	Total Severity	# of Violations	Shipper Name	Inspection Level	Post Accident	Out of Service
07/08/2021	73129771	KS	LIBERAL M.C.I.S. #37A	5	2	BARSTOW TRANSFER & STORAGE	2	No	No
BASIC		Unit Type		Severity		Description		Out of Service	
Vehicle Maintenance		Truck Tractor		3		393.11:No/defective lighting devices/reflective devices/p		No	
Vehicle Maintenance		Truck Tractor		2		393.95A:No/discharged/unsecured fire extinguisher		No	
VIN 1FUJGLBG3DSBZ9434		# of Inspections: 3		Total Severity: 25		Percentage of Total: 9.84%		Avg. Weight Per Inspection: 8.3	
Inspection Date	Inspection ID	Inspection State	Location Description	Total Severity	# of Violations	Shipper Name	Inspection Level	Post Accident	Out of Service
03/07/2023	78040410	AZ	SANDERS PORT OF ENTRY	12	7	PEPSI CO	2	No	No
BASIC		Unit Type		Severity		Description		Out of Service	
Vehicle Maintenance		Truck Tractor		6		393.9T:Inoperative tail lamp		No	
Vehicle Maintenance		Truck Tractor		2		393.95A:No/discharged/unsecured fire extinguisher		No	
Hours-Of-Service Compliance		Truck Tractor		1		395.22H1:Driver failing to maintain ELD user's manual		No	
Hours-Of-Service Compliance		Truck Tractor		1		395.22H2:Driver failing to maintain ELD instruction sheet		No	
Hours-Of-Service Compliance		Truck Tractor		1		395.22H3:Driver failed to maintain instruction sheet for EL		No	
Hours-Of-Service Compliance		Truck Tractor		1		395.22H4:Driver failed to maintain supply of blank driver's		No	
		Truck Tractor		0		392.2FT:State Or International Fuel Tax (Ifta) Violation		No	
Inspection Date	Inspection ID	Inspection State	Location Description	Total Severity	# of Violations	Shipper Name	Inspection Level	Post Accident	Out of Service
10/05/2022	76815552	CA	CONEJO IF	4	1		1	No	Yes
BASIC		Unit Type		Severity		Description		Out of Service	
Vehicle Maintenance		Truck Tractor		4		396.3A1BL:Brake system pressure loss		Yes	
Inspection Date	Inspection ID	Inspection State	Location Description	Total Severity	# of Violations	Shipper Name	Inspection Level	Post Accident	Out of Service
09/29/2022	76762726	CA	N/B SOMIS S/O LAS POSAS	9	4		2	No	No
BASIC		Unit Type		Severity		Description		Out of Service	
Vehicle Maintenance		Truck Tractor		4		393.43:No/improper breakaway or emergency braking		No	
Vehicle Maintenance		Truck Tractor		3		393.11TT:No retroreflective sheeting/reflex reflectors - Tr		No	
Vehicle Maintenance		Truck Tractor		2		393.9:Inoperative required lamps		No	
Unsafe Driving		Truck Tractor		0		392.2:Operating a commercial motor vehicle not in accord		No	
VIN 1UYVS2531M7313524		# of Inspections: 2		Total Severity: 16		Percentage of Total: 6.30%		Avg. Weight Per Inspection: 8.0	
Inspection Date	Inspection ID	Inspection State	Location Description	Total Severity	# of Violations	Shipper Name	Inspection Level	Post Accident	Out of Service
03/07/2023	78040410	AZ	SANDERS PORT OF ENTRY	12	6	PEPSI CO	2	No	No
BASIC		Unit Type		Severity		Description		Out of Service	
Vehicle Maintenance		Semi Trailer		6		393.9T:Inoperative tail lamp		No	
Vehicle Maintenance		Semi Trailer		2		393.95A:No/discharged/unsecured fire extinguisher		No	
Hours-Of-Service Compliance		Semi Trailer		1		395.22H1:Driver failing to maintain ELD user's manual		No	
Hours-Of-Service Compliance		Semi Trailer		1		395.22H2:Driver failing to maintain ELD instruction sheet		No	
Hours-Of-Service Compliance		Semi Trailer		1		395.22H3:Driver failed to maintain instruction sheet for EL		No	
Hours-Of-Service Compliance		Semi Trailer		1		395.22H4:Driver failed to maintain supply of blank driver's		No	
Inspection Date	Inspection ID	Inspection State	Location Description	Total Severity	# of Violations	Shipper Name	Inspection Level	Post Accident	Out of Service
10/05/2022	76815552	CA	CONEJO IF	4	1		1	No	Yes
BASIC		Unit Type		Severity		Description		Out of Service	
Vehicle Maintenance		Semi Trailer		4		396.3A1BL:Brake system pressure loss		Yes	
VIN 1UYVS25328P436819		# of Inspections: 1		Total Severity: 9		Percentage of Total: 3.54%		Avg. Weight Per Inspection: 9.0	



Inspection Date	Inspection ID	Inspection State	Location Description	Total Severity	# of Violations	Shipper Name	Inspection Level	Post Accident	Out of Service
09/29/2022	76762726	CA	N/B SOMIS S/OF LAS POSAS	9	3		2	No	No
BASIC		Unit Type		Severity		Description		Out of Service	
Vehicle Maintenance		Semi Trailer		4		393.43:No/improper breakaway or emergency braking		No	
Vehicle Maintenance		Semi Trailer		3		393.11TT:No retroreflective sheeting/reflex reflectors - Tr		No	
Vehicle Maintenance		Semi Trailer		2		393.9:Inoperative required lamps		No	
VIN 1JJV532W62L801194		# of Inspections: 2		Total Severity: 17		Percentage of Total: 6.69%		Avg. Weight Per Inspection: 8.5	
Inspection Date	Inspection ID	Inspection State	Location Description	Total Severity	# of Violations	Shipper Name	Inspection Level	Post Accident	Out of Service
02/28/2022	74933408	NM	NARA VISA PORT OF ENTRY	16	3	SONOCO	2	No	Yes
BASIC		Unit Type		Severity		Description		Out of Service	
Vehicle Maintenance		Semi Trailer		8		393.75A:Flat tire or fabric exposed		Yes	
Vehicle Maintenance		Semi Trailer		4		393.45UV:Brake Tubing and Hose Adequacy Under Vehicle		No	
Vehicle Maintenance		Semi Trailer		4		393.55E:ABS - malfunctioning lamps towed CMV manufactured		No	
Inspection Date	Inspection ID	Inspection State	Location Description	Total Severity	# of Violations	Shipper Name	Inspection Level	Post Accident	Out of Service
06/30/2021	73086672	KS	LIBERAL	1	1	FBA INTERNATIONAL USA, INC.	3	No	No
BASIC		Unit Type		Severity		Description		Out of Service	
Hours-Of-Service Compliance		Semi Trailer		1		395.22H4:Driver failed to maintain supply of blank driver's		No	
VIN 3AKJGLDR9HSHD9383		# of Inspections: 1		Total Severity: 16		Percentage of Total: 6.30%		Avg. Weight Per Inspection: 16.0	
Inspection Date	Inspection ID	Inspection State	Location Description	Total Severity	# of Violations	Shipper Name	Inspection Level	Post Accident	Out of Service
02/28/2022	74933408	NM	NARA VISA PORT OF ENTRY	16	3	SONOCO	2	No	Yes
BASIC		Unit Type		Severity		Description		Out of Service	
Vehicle Maintenance		Truck Tractor		8		393.75A:Flat tire or fabric exposed		Yes	
Vehicle Maintenance		Truck Tractor		4		393.45UV:Brake Tubing and Hose Adequacy Under Vehicle		No	
Vehicle Maintenance		Truck Tractor		4		393.55E:ABS - malfunctioning lamps towed CMV manufactured		No	
VIN 1UYVS2533J3355518		# of Inspections: 2		Total Severity: 15		Percentage of Total: 5.91%		Avg. Weight Per Inspection: 7.5	
Inspection Date	Inspection ID	Inspection State	Location Description	Total Severity	# of Violations	Shipper Name	Inspection Level	Post Accident	Out of Service
01/30/2022	74710451	IN	I-70 EB 59MM	10	1	FED EX	3	No	Yes
BASIC		Unit Type		Severity		Description		Out of Service	
Controlled Substances & Alcohol		Semi Trailer		10		390.3E:Prohibited from performing safety sensitive functi		Yes	
Inspection Date	Inspection ID	Inspection State	Location Description	Total Severity	# of Violations	Shipper Name	Inspection Level	Post Accident	Out of Service
07/08/2021	73129771	KS	LIBERAL M.C.I.S. #37A	5	2	BARSTOW TRANSFER & STORAGE	2	No	No
BASIC		Unit Type		Severity		Description		Out of Service	
Vehicle Maintenance		Semi Trailer		3		393.11:No/defective lighting devices/reflective devices/p		No	
Vehicle Maintenance		Semi Trailer		2		393.95A:No/discharged/unsecured fire extinguisher		No	
VIN 3AKJGLD56ESFV5418		# of Inspections: 1		Total Severity: 10		Percentage of Total: 3.94%		Avg. Weight Per Inspection: 10.0	
Inspection Date	Inspection ID	Inspection State	Location Description	Total Severity	# of Violations	Shipper Name	Inspection Level	Post Accident	Out of Service
01/30/2022	74710451	IN	I-70 EB 59MM	10	1	FED EX	3	No	Yes
BASIC		Unit Type		Severity		Description		Out of Service	
Controlled Substances & Alcohol		Truck Tractor		10		390.3E:Prohibited from performing safety sensitive functi		Yes	
VIN 3AKJHHDROKSKH0411		# of Inspections: 4		Total Severity: 27		Percentage of Total: 10.63%		Avg. Weight Per Inspection: 6.8	
Inspection Date	Inspection ID	Inspection State	Location Description	Total Severity	# of Violations	Shipper Name	Inspection Level	Post Accident	Out of Service
09/21/2021	73737996	NM	NARA VISA PORT OF ENTRY	8	2	SONOCO	2	No	No
BASIC		Unit Type		Severity		Description		Out of Service	
Vehicle Maintenance		Truck Tractor		4		393.45B2UV:Brake Hose or Tubing Chafing and/or Kinking Under		No	
Vehicle Maintenance		Truck Tractor		4		393.55E:ABS - malfunctioning lamps towed CMV manufactured		No	
Inspection Date	Inspection ID	Inspection State	Location Description	Total Severity	# of Violations	Shipper Name	Inspection Level	Post Accident	Out of Service
09/07/2021	73621825	CA	CASTAIC IF	2	1		1	No	No
BASIC		Unit Type		Severity		Description		Out of Service	



Vehicle Maintenance		Truck Tractor		2		393.95F:No / insufficient warning devices		No	
Inspection Date	Inspection ID	Inspection State	Location Description	Total Severity	# of Violations	Shipper Name	Inspection Level	Post Accident	Out of Service
07/06/2021	73137320	CA	I-15 NB CAJON SCALES	0	1		2	No	No
BASIC		Unit Type		Severity		Description		Out of Service	
		Truck Tractor		0		392.2SLLEWG1:State/Local Laws - Excessive Weight - 1-2500 Lbs O		No	
Inspection Date	Inspection ID	Inspection State	Location Description	Total Severity	# of Violations	Shipper Name	Inspection Level	Post Accident	Out of Service
05/24/2021	72755365	NM	NARA VISA PORT OF ENTRY	17	3	SONOCO	2	No	No
BASIC		Unit Type		Severity		Description		Out of Service	
Vehicle Maintenance		Truck Tractor		7		393.207F:Air suspension pressure loss		No	
Vehicle Maintenance		Truck Tractor		6		393.9BRKLAMP:Inoperative Brake Lamps		No	
Vehicle Maintenance		Truck Tractor		4		393.55E:ABS - malfunctioning lamps towed CMV manufactured		No	
VIN 5V8VC53229M901834		# of Inspections: 1		Total Severity: 8		Percentage of Total: 3.15%		Avg. Weight Per Inspection: 8.0	
Inspection Date	Inspection ID	Inspection State	Location Description	Total Severity	# of Violations	Shipper Name	Inspection Level	Post Accident	Out of Service
09/21/2021	73737996	NM	NARA VISA PORT OF ENTRY	8	2	SONOCO	2	No	No
BASIC		Unit Type		Severity		Description		Out of Service	
Vehicle Maintenance		Semi Trailer		4		393.45B2UV:Brake Hose or Tubing Chafing and/or Kinking Under		No	
Vehicle Maintenance		Semi Trailer		4		393.55E:ABS - malfunctioning lamps towed CMV manufactured		No	
VIN 3AKJGLDR8HSHM6068		# of Inspections: 1		Total Severity: 5		Percentage of Total: 1.97%		Avg. Weight Per Inspection: 5.0	
Inspection Date	Inspection ID	Inspection State	Location Description	Total Severity	# of Violations	Shipper Name	Inspection Level	Post Accident	Out of Service
08/31/2021	73569912	AZ	TOPOCK PORT OF ENTRY	5	2	ACCESS PLUS WAREHOUSE & LOGISTICS	3	No	Yes
BASIC		Unit Type		Severity		Description		Out of Service	
Hours-Of-Serivce Compliance		Truck Tractor		5		395.8AELD:ELD - No record of duty status (ELD Required)		Yes	
		Truck Tractor		0		395.24D:Eld Cannot Transfer Eld Records Electronically		No	
VIN 3H3V532C4JR738047		# of Inspections: 1		Total Severity: 5		Percentage of Total: 1.97%		Avg. Weight Per Inspection: 5.0	
Inspection Date	Inspection ID	Inspection State	Location Description	Total Severity	# of Violations	Shipper Name	Inspection Level	Post Accident	Out of Service
08/31/2021	73569912	AZ	TOPOCK PORT OF ENTRY	5	1	ACCESS PLUS WAREHOUSE & LOGISTICS	3	No	Yes
BASIC		Unit Type		Severity		Description		Out of Service	
Hours-Of-Serivce Compliance		Semi Trailer		5		395.8AELD:ELD - No record of duty status (ELD Required)		Yes	
VIN 3AKJGLDR0HSJA8843		# of Inspections: 1		Total Severity: 1		Percentage of Total: 0.39%		Avg. Weight Per Inspection: 1.0	
Inspection Date	Inspection ID	Inspection State	Location Description	Total Severity	# of Violations	Shipper Name	Inspection Level	Post Accident	Out of Service
06/30/2021	73086672	KS	LIBERAL	1	1	FBA INTERNATIONAL USA, INC.	3	No	No
BASIC		Unit Type		Severity		Description		Out of Service	
Hours-Of-Serivce Compliance		Truck Tractor		1		395.22H4:Driver failed to maintain supply of blank driver's		No	



Inspection History ToC							
Inspection Date	Report Number	Report State	Plate Number	Plate State	Type	Severity Weight	Time Weight
11/14/2024	388408VGGF	NM	ZP04635	CA	Truck Tractor		3
3AKJHHDR6KSKT0614 - Power Unit - Unsafe Driving Violation: 392.2SLLSWZState/Local Laws - Speeding work/construction zone						10	
3AKJHHDR6KSKT0614 - Power Unit - Vehicle Maintenance Violation: 393.60EWSWindshield - Obstructed						1	
10/03/2024	HP01050372	KS	ZP26640	CA	Truck Tractor		3
09/20/2024	NF6O000106	CA	ZP04635	CA	Truck Tractor		3
3AKJHHDR6KSKT0614 - Power Unit - Vehicle Maintenance Violation: 393.47EClamp/Roto-Chamber type brake(s) out of adjustment						4	
3AKJHHDR6KSKT0614 - Power Unit - Vehicle Maintenance Violation: 393.53BAutomatic brake adjuster CMV manufactured on or after 10/20/1994 - air brake						4	
3AKJHHDR6KSKT0614 - Power Unit - Vehicle Maintenance Violation: 393.9AInoperative required lamps						2	
3AKJHHDR6KSKT0614 - Power Unit - Vehicle Maintenance Violation: 396.3A1Inspection/repair and maintenance parts and accessories						2	
3AKJHHDR6KSKT0614 - Power Unit - Vehicle Maintenance Violation: 396.5AFailing to ensure that vehicle is properly lubricated						3	
08/08/2024	1844O658Z5	NM	ZP11891	CA	Truck Tractor		3
3AKJHHDR1KSKJ0285 - Power Unit - Vehicle Maintenance Violation: 393.55EABS - malfunctioning lamps towed CMV manufactured on or after 3/1/1998						4	
3AKJHHDR1KSKJ0285 - Power Unit - Vehicle Maintenance Violation: 393.75CTire -other tread depth less than 2/32 of inch						8	
3AKJHHDR1KSKJ0285 - Power Unit - Vehicle Maintenance Violation: 393.95ANo/discharged/unsecured fire extinguisher						2	
05/03/2024	NDN7007786	CA	ZP26640	CA	Truck Tractor		2
3AKJHHDR5KSKJ1228 - Power Unit - State/Local Laws Violation: 395.24DEld Cannot Transfer Eld Records Electronically						0	
05/02/2024	9520O3FDDF	NM	ZP04635	CA	Truck Tractor		2
03/31/2024	XC25940047	AZ	ZP04635	CA	Truck Tractor		2
3AKJHHDR6KSKT0614 - Power Unit - State/Local Laws Violation: 392.2SLEWA2State/Local Laws - Excessive Weight - 2501-5000 Lbs Over On An Axle/Axle Groups.						0	
3AKJHHDR6KSKT0614 - Power Unit - OOS Vehicle Maintenance Violation: 393.45B2BHTDPAIR BRAKE - HOSE/TUBING DAMAGE EXTENDING THROUGH THE OUTER REINFORCEMENT PLY.						4	
11/17/2023	HP02180326	KS	XP39738	CA	Truck Tractor		1
10/16/2023	HP93322505	KS	ZP04635	CA	Truck Tractor		1
08/03/2023	K200181455	OK	YP34767	CA	Truck Tractor		1
3AKJGLDR3GSGP4906 - Power Unit - State/Local Laws Violation: 395.24DEld Cannot Transfer Eld Records Electronically						0	
05/10/2023	0275002600	AZ	XP86060	CA	Truck Tractor		1
04/18/2023	0171008729	AZ	XP86060	CA	Truck Tractor		1
03/07/2023	0Y0P002335	AZ	Y63921	CA	Truck Tractor		1
1FUJGLBG3DSBZ9434 - Power Unit - Hours-Of-Service Violation: 395.22H1Driver failing to maintain ELD user's manual						1	
1FUJGLBG3DSBZ9434 - Power Unit - Hours-Of-Service Violation: 395.22H2Driver failing to maintain ELD instruction sheet						1	
1FUJGLBG3DSBZ9434 - Power Unit - Hours-Of-Service Violation: 395.22H3Driver failed to maintain instruction sheet for ELD malfunction reporting requirements						1	
1FUJGLBG3DSBZ9434 - Power Unit - Hours-Of-Service Violation: 395.22H4Driver failed to maintain supply of blank driver's records of duty status graph-grids						1	
1FUJGLBG3DSBZ9434 - Power Unit - State/Local Laws Violation: 392.2FTState Or International Fuel Tax (Ifta) Violation						0	
1FUJGLBG3DSBZ9434 - Power Unit - Vehicle Maintenance Violation: 393.95ANo/discharged/unsecured fire extinguisher						2	
1FUJGLBG3DSBZ9434 - Power Unit - Vehicle Maintenance Violation: 393.9TInoperative tail lamp						6	
12/25/2022	1348M9ZT22	NM	YP34767	CA	Truck Tractor		0
10/05/2022	NBYQ003570	CA	YP63921	CA	Truck Tractor		0
1FUJGLBG3DSBZ9434 - Power Unit - OOS Vehicle Maintenance Violation: 396.3A1BBrake system pressure loss						4	
09/29/2022	UCZX000798	CA	YP63921	CA	Truck Tractor		0
1FUJGLBG3DSBZ9434 - Power Unit - Unsafe Driving Violation: 392.2Operating a commercial motor vehicle not in accordance with the laws, ordinances, and regulations of the jurisdiction in which it is being operated - Unsafe Driving						0	
1FUJGLBG3DSBZ9434 - Power Unit - Vehicle Maintenance Violation: 393.11TTNo retroreflective sheeting/reflex reflectors - Truck Tractor manufactured on or after 7/1/1997						3	
1FUJGLBG3DSBZ9434 - Power Unit - Vehicle Maintenance Violation: 393.43No/improper breakaway or emergency braking						4	
1FUJGLBG3DSBZ9434 - Power Unit - Vehicle Maintenance Violation: 393.9Inoperative required lamps						2	
05/13/2022	NDUF002809	CA	YP37991	CA	Truck Tractor		0
04/25/2022	NDUW002148	CA	XP39738	CA	Truck Tractor		0
02/28/2022	0550M1NJXQ	NM	XP86060	CA	Truck Tractor		0
3AKJGLDR9HSHD9383 - Power Unit - Vehicle Maintenance Violation: 393.45UVBrake Tubing and Hose Adequacy Under Vehicle						4	
3AKJGLDR9HSHD9383 - Power Unit - Vehicle Maintenance Violation: 393.55EABS - malfunctioning lamps towed CMV manufactured on or after 3/1/1998						4	
3AKJGLDR9HSHD9383 - Power Unit - OOS Vehicle Maintenance Violation: 393.75AFlat tire or fabric exposed						8	
01/30/2022	7211003368	IN	XP08354	CA	Truck Tractor		0
3AKJGLD56ESFV5418 - Power Unit - OOS Controlled Substances and Alcohol Violation: 390.3EProhibited from performing safety sensitive functions per 382.501(a) in the Drug and Alcohol Clearinghouse.						10	

Only the first 20 inspections are shown. See the live report for more data.



Carrier Software
1-800-646-5152
info@CarrierSoftware.com

**CONFIDENTIAL - Intended for use by Amerigo Insurance Agency - Date:
1/31/2025**

7MILE TRANSPORTATION INC - DOT# 2868433 / MC961362