



## Table of Contents

1. Overview	2. BASIC Scores History
3. BASIC Measures	4. KPI: BASIC Measures by Cargo Group
5. Estimated ISS Score	6. Investigation Results
7. Penalties History	8. Acute Critical Violations
9. Red Flag Violation Details	10. DOT Registration Information
11. DOT MCS-150 History	12. Crash Summary
13. Inspection Summary	14. KPI: Inspection Viol OOS Rates by Cargo Group
15. FHWA Registration Information	16. FHWA Insurance Information
17. FHWA Authorities	18. Severe Violations
19. Violation Report	20. Violation Summary
21. Violation Enforcement Chronology	22. Inspection Violations & OOS Counts
23. Radius Of Operation	24. Inspection & Crash Locations
25. Cargo Hot Spots	26. Inspection Violations & OOS Chronology
27. Percent of Insp & Crash by State	28. VIN Insp Summary by State
29. Violations By Unit Type	30. Equipment Ownership
31. Equipment Details	32. Vehicle Age
33. States of Power Unit Registrations	34. Equipment Acquisitions
35. Driver Details	36. Shared VIN Summary
37. Shipper Table	38. Safety Summary
39. Safety Details	40. Crash Detail Color Coded
41. Inspections with Shared Equipment	42. Inspection Tabular Details
43. Inspection Summary By Month	44. VIN Inspection Violation Details
45. Inspection History	



**Carrier Software**  
 1-800-646-5152  
 info@CarrierSoftware.com

**CONFIDENTIAL - Intended for use by Amerigo Insurance Agency - Date: 2/12/2025**

**AKV TRUCKING INC - DOT# 2991077 / MC19029**

**Business Address**

2775 WHEAT GRASS ST  
 SACRAMENTO, CA  
 95833

**Contact Info**

(530)-870-6825  
 akvtrucking@gmail.com

**FHWA Address**

2775 WHEAT GRASS ST  
 SACRAMENTO, CA, 95833  
 Phone: (530)-870-6825

**Mailing Address**

2775 WHEAT GRASS ST  
 SACRAMENTO, CA  
 95833

**Overview ToC**

**Operating Status:** AUTHORIZED FOR Property  
 3 other companies viewed this DOT in the past two months  
**Crash/PU ratio:** 33.33%  
**Clean Inspection ratio:** 60.0%

**Estimated BASIC Scores (as of 12/27/2024)**

	Unsafe Driving	Hours of Service	Driver Fitness	Controlled Sub. and Alcohol	Vehicle Maintenance	HM Compliance	Crash
<b>Relative Scores</b>	70% ⊖	0% ⬇	0% ⬇	0% ○	26% ⊖	0% ○	63% ⊕
<b>Alert Status</b>	ALERT (5)	No	No	No	No	No	Within 10% points

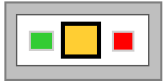

**Estimated Inspection Selection System (ISS) Score: 65**  
**Category: Optional Inspect**

\* The Estimated ISS score is based on Insufficient Data Algorithm \*



**BASIC Scores History - Unsafe Driving ToC**

<b>Alert - Above Threshold</b>	<b>Alert - Compliance Review Viol. in Past 12 Mo.</b>	<b>Within 10 pts of Threshold</b>	<b>Below Threshold</b>
--------------------------------	---	-----------------------------------	------------------------

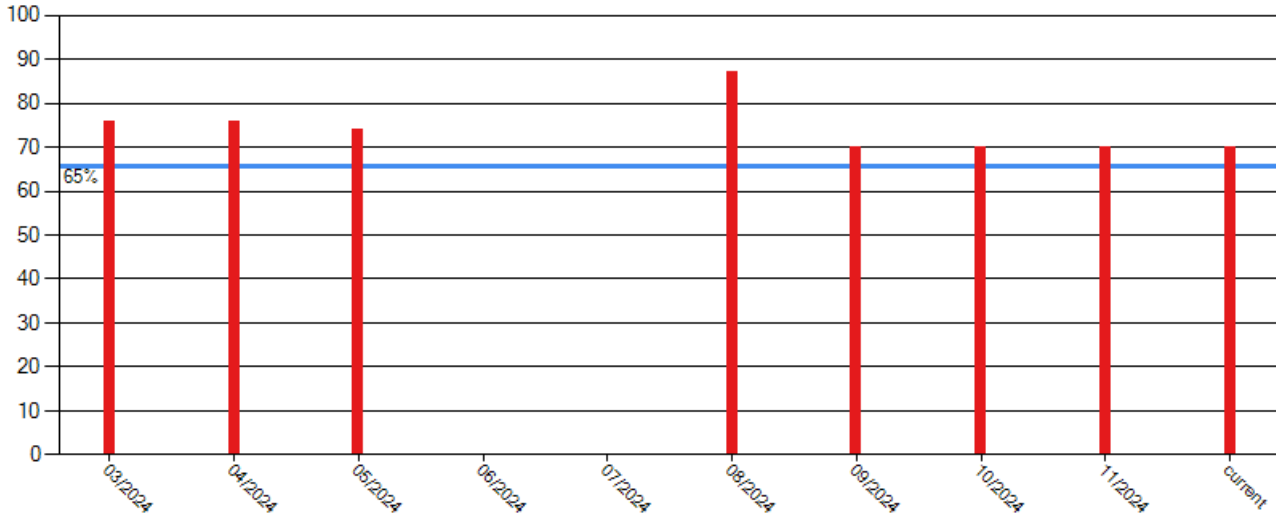

**BASIC Scores History - Hours of Service ToC**

There are no Scores for this BASIC

**BASIC Scores History - Driver Fitness ToC**

There are no Scores for this BASIC

**BASIC Scores History - Controlled Substance ToC**

There are no Scores for this BASIC



**BASIC Scores History - Vehicle Maintenance ToC**

<b>Alert - Above Threshold</b>	<b>Alert - Compliance Review Viol. in Past 12 Mo.</b>	<b>Within 10 pts of Threshold</b>	<b>Below Threshold</b>
--------------------------------	---	-----------------------------------	------------------------

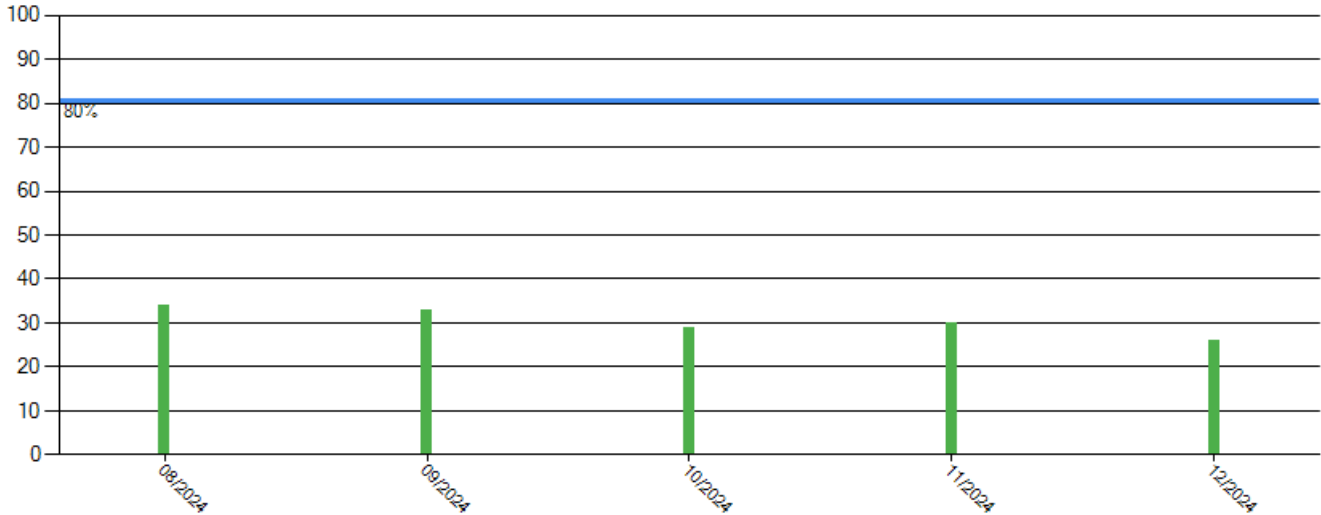

**BASIC Scores History - Crash ToC**

<b>Alert - Above Threshold</b>	<b>Alert - Compliance Review Viol. in Past 12 Mo.</b>	<b>Within 10 pts of Threshold</b>	<b>Below Threshold</b>
--------------------------------	---	-----------------------------------	------------------------

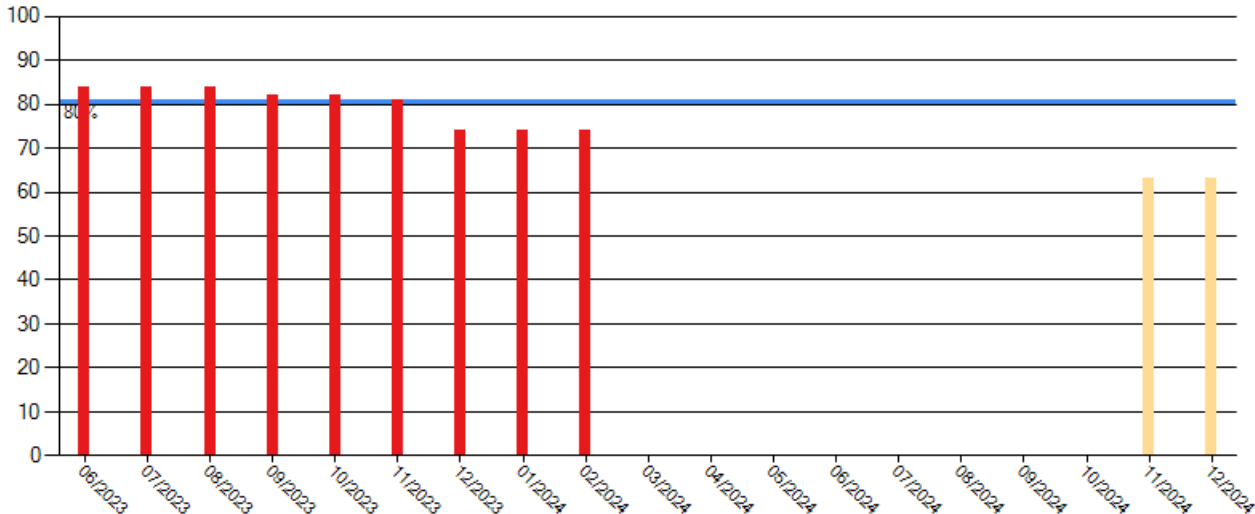

**BASIC Scores History - Hazmat ToC**

There are no Scores for this BASIC



**BASIC Measures: Violation Points per Inspection Trends ToC**

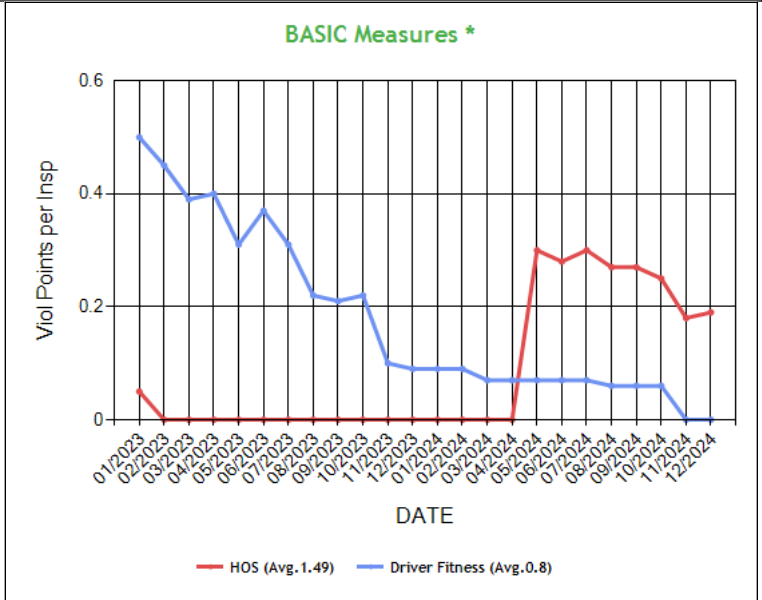
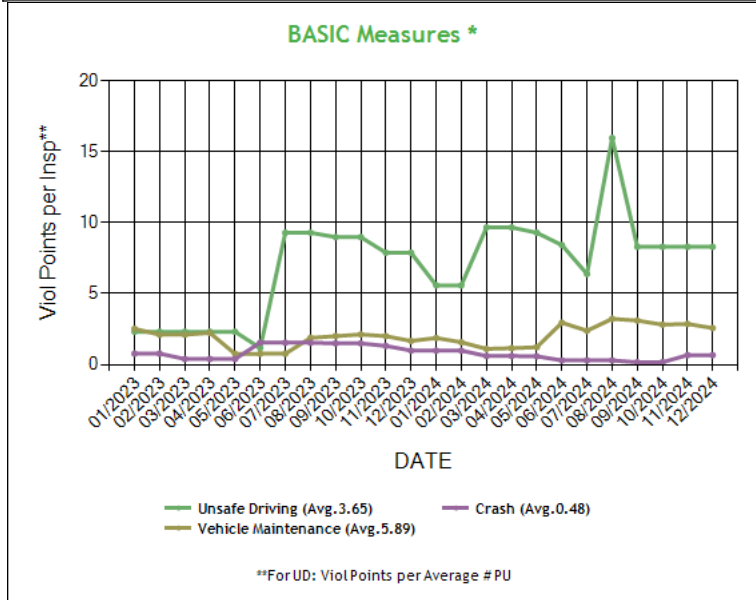

\* BASIC Measures are the absolute SMS scores that are compared within each Safety Event Group to determine the BASIC Score percentiles. Averages based on fleets with 6-10 power units.



**BASIC Measures \* - Table ToC**

UD-Unsafe Driving, HOS-Hours of Service, DF-Driver Fitness, CS-Controlled Substances, VM-Vehicle Maintenance

Date	UD Measure	UD AC	UD with Viol	HOS Measure	HOS AC	HOS with Viol	DF Measure	DF AC	DF with Viol	CS Measure	CS AC	CS with Viol	VM Measure	VM AC	VM with Viol
12/2024	8.30	N	4	0.19	N	1	0.00	N	0	0.00	N	0	2.57	N	5
11/2024	8.30	N	4	0.18	N	1	0.00	N	0	0.00	N	0	2.86	N	5
10/2024	8.30	N	4	0.25	N	1	0.06	N	1	0.00	N	0	2.81	N	6
09/2024	8.30	N	4	0.27	N	1	0.06	N	1	0.00	N	0	3.10	N	6
08/2024	15.97	N	4	0.27	N	1	0.06	N	1	0.00	N	0	3.22	N	5
07/2024	6.38	N	2	0.30	N	1	0.07	N	1	0.00	N	0	2.38	N	4
06/2024	8.42	N	2	0.28	N	1	0.07	N	1	0.00	N	0	2.95	N	4
05/2024	9.29	N	3	0.30	N	1	0.07	N	1	0.00	N	0	1.22	N	3
04/2024	9.66	N	3	0.00	N	0	0.07	N	1	0.00	N	0	1.15	N	3
03/2024	9.66	N	3	0.00	N	0	0.07	N	1	0.00	N	0	1.10	N	3
02/2024	5.58	N	2	0.00	N	0	0.09	N	1	0.00	N	0	1.57	N	3
01/2024	5.58	N	2	0.00	N	0	0.09	N	1	0.00	N	0	1.87	N	3
12/2023	7.88	N	2	0.00	N	0	0.09	N	1	0.00	N	0	1.66	N	3
11/2023	7.88	N	2	0.00	N	0	0.10	N	1	0.00	N	0	2.00	N	3
10/2023	8.98	N	2	0.00	N	0	0.22	N	1	0.00	N	0	2.12	N	3
09/2023	8.98	N	2	0.00	N	0	0.21	N	1	0.00	N	0	2.00	N	3
08/2023	9.29	N	2	0.00	N	0	0.22	N	1	0.00	N	0	1.88	N	3
07/2023	9.29	N	2	0.00	N	0	0.31	N	1	0.00	N	0	0.76	N	2
06/2023	1.16	N	1	0.00	N	0	0.37	N	1	0.00	N	0	0.76	N	2
05/2023	2.31	N	1	0.00	N	0	0.31	N	1	0.00	N	0	0.75	N	2
04/2023	2.31	N	1	0.00	N	0	0.40	N	1	0.00	N	0	2.23	N	4
03/2023	2.31	N	1	0.00	N	0	0.39	N	1	0.00	N	0	2.10	N	4
02/2023	2.31	N	1	0.00	N	0	0.45	N	1	0.00	N	0	2.10	N	4
01/2023	2.31	N	1	0.05	N	1	0.50	N	1	0.00	N	0	2.52	N	4
12/2022	2.31	N	1	0.05	N	1	0.47	N	1	0.00	N	0	2.37	N	4
11/2022	3.48	N	1	0.04	N	1	0.40	N	1	0.00	N	0	2.10	N	4
10/2022	4.21	N	1	0.05	N	1	0.00	N	0	0.00	N	0	1.75	N	3
09/2022	4.21	N	1	0.05	N	1	0.00	N	0	0.00	N	0	1.75	N	3
08/2022	4.21	N	1	0.05	N	1	0.00	N	0	0.00	N	0	1.63	N	3
07/2022	4.21	N	1	0.04	N	1	0.00	N	0	0.00	N	0	1.55	N	3
06/2022	4.21	N	1	0.04	N	1	0.00	N	0	0.00	N	0	1.47	N	3
05/2022	0.00	N	0	0.07	N	1	0.00	N	0	0.00	N	0	2.20	N	2
04/2022	6.71	N	1	0.05	N	1	0.00	N	0	0.00	N	0	3.37	N	2
03/2022	6.71	N	1	0.05	N	1	0.00	N	0	0.00	N	0	3.14	N	2
02/2022	6.71	N	1	0.04	N	1	0.00	N	0	0.00	N	0	2.93	N	2
01/2022	6.71	N	1	0.09	N	1	0.00	N	0	0.00	N	0	2.93	N	2
12/2021	6.71	N	1	0.10	N	1	0.00	N	0	0.00	N	0	3.66	N	2
11/2021	6.71	N	1	0.10	N	1	0.00	N	0	0.00	N	0	3.66	N	2
10/2021	6.71	N	1	0.08	N	1	0.00	N	0	0.00	N	0	4.12	N	2
09/2021	6.71	N	1	0.07	N	1	0.00	N	0	0.00	N	0	3.87	N	2
08/2021	6.71	N	1	0.08	N	1	0.00	N	0	0.00	N	0	4.71	N	2
07/2021	6.71	N	1	0.11	N	1	0.00	N	0	0.00	N	0	4.12	N	2
06/2021	16.32	N	2	0.10	N	1	0.00	N	0	0.00	N	0	4.12	N	2
05/2021	16.32	N	2	0.12	N	1	0.00	N	0	0.00	N	0	5.07	N	2
04/2021	23.03	N	2	0.20	N	1	0.00	N	0	0.00	N	0	0.00	N	0
03/2021	23.03	N	2	0.25	N	1	0.00	N	0	0.00	N	0	0.00	N	0
02/2021	23.03	N	2	0.23	N	1	0.00	N	0	0.00	N	0	0.00	N	0
01/2021	23.03	N	2	0.00	N	0	0.00	N	0	0.00	N	0	0.00	N	0
12/2020	23.03	N	2	0.00	N	0	0.00	N	0	0.00	N	0	0.00	N	0
11/2020	23.03	N	2	0.00	N	0	0.00	N	0	0.00	N	0	0.57	N	1
10/2020	29.77	N	2	0.00	N	0	0.00	N	0	0.00	N	0	0.50	N	1
09/2020	29.77	N	2	0.00	N	0	0.00	N	0	0.00	N	0	0.50	N	1
08/2020	29.77	N	2	0.00	N	0	0.00	N	0	0.00	N	0	0.50	N	1
07/2020	29.77	N	2	0.00	N	0	0.00	N	0	0.00	N	0	0.66	N	1
06/2020	39.36	N	2	0.00	N	0	0.00	N	0	0.00	N	0	0.57	N	1
05/2020	39.36	N	2	0.00	N	0	0.00	N	0	0.00	N	0	0.57	N	1
04/2020	19.19	N	1	0.00	N	0	0.00	N	0	0.00	N	0	0.50	N	1



<b>03/2020</b>	19.19	N	1	0.00	N	0	0.00	N	0	0.00	N	0	0.50	N	1
<b>02/2020</b>	19.19	N	1	0.00	N	0	0.00	N	0	0.00	N	0	0.40	N	1
<b>01/2020</b>	24.00	N	2	0.00	N	0	0.00	N	0	0.00	N	0	0.36	N	1

\* BASIC Measures are the absolute SMS scores that are compared within each Safety Event Group to determine the BASIC Score percentiles.

**KPI: BASIC Measures by Fleet Size and Cargo Group ToC**

Fleet Size: 6-10 PUs														
	Unsafe Driving		Hours of Service		Driver Fitness		Controlled Substance		Vehicle Maintenance		HM Compliance		Crash	
Cargo Group (Companies)	Avg.	Comp. to Avg.	Avg.	Comp. to Avg.	Avg.	Comp. to Avg.	Avg.	Comp. to Avg.	Avg.	Comp. to Avg.	Avg.	Comp. to Avg.	Avg.	Comp. to Avg.
Bulk Goods (16917)	1.18	Worse	0.35	Better	0.25	Better	0.02	Better	3.83	Better	0.03	Better	0.09	Worse
General Freight (30001)	1.12	Worse	0.34	Better	0.34	Better	0.03	Better	3.87	Better	0.05	Better	0.08	Worse
Refrigerated (5044)	2.05	Worse	0.76	Better	0.25	Better	0.04	Better	4.65	Better	0.04	Better	0.13	Worse
AKV TRUCKING INC	8.30		0.19		0.00		0.00		2.57		0.00		0.66	

**Estimated ISS Score: 57 Optional Inspect ToC About the Inspection Selection System**



**Estimated ISS Score History - Table ToC**

Date	Estimated ISS Score	Recommendation	Algorithm
12/27/2024	57	Optional Inspect	Safety Algorithm
11/29/2024	57	Optional Inspect	Safety Algorithm
10/25/2024	57	Optional Inspect	Safety Algorithm
09/27/2024	57	Optional Inspect	Safety Algorithm
08/30/2024	58	Optional Inspect	Safety Algorithm
07/26/2024	3	Pass	Safety Algorithm
06/28/2024	3	Pass	Safety Algorithm
05/31/2024	54	Optional Inspect	Safety Algorithm
04/26/2024	54	Optional Inspect	Safety Algorithm
03/29/2024	54	Optional Inspect	Safety Algorithm
02/23/2024	50	Optional Inspect	Safety Algorithm
01/26/2024	50	Optional Inspect	Safety Algorithm
12/29/2023	50	Optional Inspect	Safety Algorithm
11/24/2023	50	Optional Inspect	Safety Algorithm
10/27/2023	50	Optional Inspect	Safety Algorithm
09/29/2023	51	Optional Inspect	Safety Algorithm
08/25/2023	50	Optional Inspect	Safety Algorithm
07/28/2023	50	Optional Inspect	Safety Algorithm
06/30/2023	51	Optional Inspect	Safety Algorithm
05/26/2023	2	Pass	Safety Algorithm
04/28/2023	4	Pass	Safety Algorithm
03/31/2023	4	Pass	Safety Algorithm
02/24/2023	4	Pass	Safety Algorithm
01/27/2023	4	Pass	Safety Algorithm
12/30/2022	4	Pass	Safety Algorithm
11/25/2022	3	Pass	Safety Algorithm
10/28/2022	2	Pass	Safety Algorithm
09/30/2022	2	Pass	Safety Algorithm
08/26/2022	2	Pass	Safety Algorithm
07/29/2022	30	Pass	Safety Algorithm
06/24/2022	29	Pass	Safety Algorithm
05/27/2022	2	Pass	Safety Algorithm
04/29/2022	3	Pass	Safety Algorithm
03/25/2022	3	Pass	Safety Algorithm
02/25/2022	3	Pass	Safety Algorithm
01/28/2022	1	Pass	Safety Algorithm
12/31/2021	1	Pass	Safety Algorithm
11/26/2021	1	Pass	Safety Algorithm
10/29/2021	1	Pass	Safety Algorithm
09/24/2021	1	Pass	Safety Algorithm
08/27/2021	1	Pass	Safety Algorithm
07/30/2021	1	Pass	Safety Algorithm
06/25/2021	1	Pass	Safety Algorithm
05/28/2021	1	Pass	Safety Algorithm
04/30/2021	1	Pass	Safety Algorithm
03/26/2021	1	Pass	Safety Algorithm
02/26/2021	1	Pass	Safety Algorithm
01/29/2021	1	Pass	Safety Algorithm
12/18/2020	1	Pass	Safety Algorithm
11/27/2020	1	Pass	Safety Algorithm
10/30/2020	1	Pass	Safety Algorithm
09/25/2020	1	Pass	Safety Algorithm
08/28/2020	1	Pass	Safety Algorithm
07/31/2020	1	Pass	Safety Algorithm
06/26/2020	1	Pass	Safety Algorithm
05/29/2020	1	Pass	Safety Algorithm
04/24/2020	1	Pass	Safety Algorithm
03/27/2020	1	Pass	Safety Algorithm





02/28/2020	1	Pass	Safety Algorithm
01/31/2020	1	Pass	Safety Algorithm

**Investigation Results ToC**

No Investigations reported on FMCSA website

**Penalties History ToC**

There is a problem with the Penalties data on FMCSA website.

**Acute Critical Violations (Based on Investigations as per CSA Methodology Appendix A) ToC**

No Data

No red flag violations in the last 24 months

**DOT Registration Information: The following information on this specific DOT # is from the Federal DOT (as of Operating Authority)**

DOT Registration: 03/29/2017		Total Power Units: 6	Total Trucks: 6	Total Trailers: 6	Total Passenger Vehicles: 0
Status	Entity Type	Organization Type	Nation	Total Cars	Drivers / CDL Drivers
A	C	-	US	0	6 / 6
MCS-150 Date	Op Codes	Shipper Op Codes	Shipper HazMat Op Codes	Latest Review Type	Latest Review Document Number(Date)
09/26/2024	A				()
MCS-150 Mileage (Year)	Record Update Date	Transports Hazmats	DOT Census Date	Recordable Accident Rate	Preventable Accident Rate
571,369 (2023)	09/26/2024	N	03/29/2017	0%	0%
MCS-151 Mileage	Safety Rating (Date)	SEA Accident	SEA Driver	SEA Vehicle	SEA Management
0	None (None)	0%	0%	0%	0%
Classification Codes		Cargo Carried (per MCS-150)			
Authorized-For-Hire		General Freight, Fresh Produce, Meat, Refrigerated foods, Beverages, Paper products			

**DOT MCS-150 History ToC (as of 10/01/2024 DOT census)**

Census Date	MCS-150 Date	MCS-150 Mileage	VMT Year	Power Units	Drivers	Trailers	Company Rep1	Company Rep2	Email
10/1/2024	9/26/2024	571369	2023	6	6	-	KAMIR SINGH VIRK		AKVTRUCKING@GMAIL.COM
7/9/2022	6/13/2022	255100	2021	2	2	2	KAMIR SINGH VIRK		VIRKKAMIR@YAHOO.COM
5/9/2022	5/7/2022	255100	2021	2	2	2	KAMIR SINGH VIRK		VIRKKAMIR@YAHOO.COM
10/9/2020	9/21/2020	85500	2019	1	1	1	KAMIR SINGH VIRK		VIRKKAMIR@YAHOO.COM
11/9/2019	9/17/2019	85500	2019	1	1	1	KAMIR SINGH VIRK		VIRKKAMIR@YAHOO.COM
11/5/2018	10/8/2018	45000	2017	1	1	1	KAMIR SINGH VIRK		VIRKKAMIR@YAHOO.COM
4/11/2017	3/29/2017	0		1	1	1	KAMIR SINGH VIRK		VIRKKAMIR@YAHOO.COM



**Crash Summary Chart** ToC **Crashes Summary - Chart** (based on all available crash data)

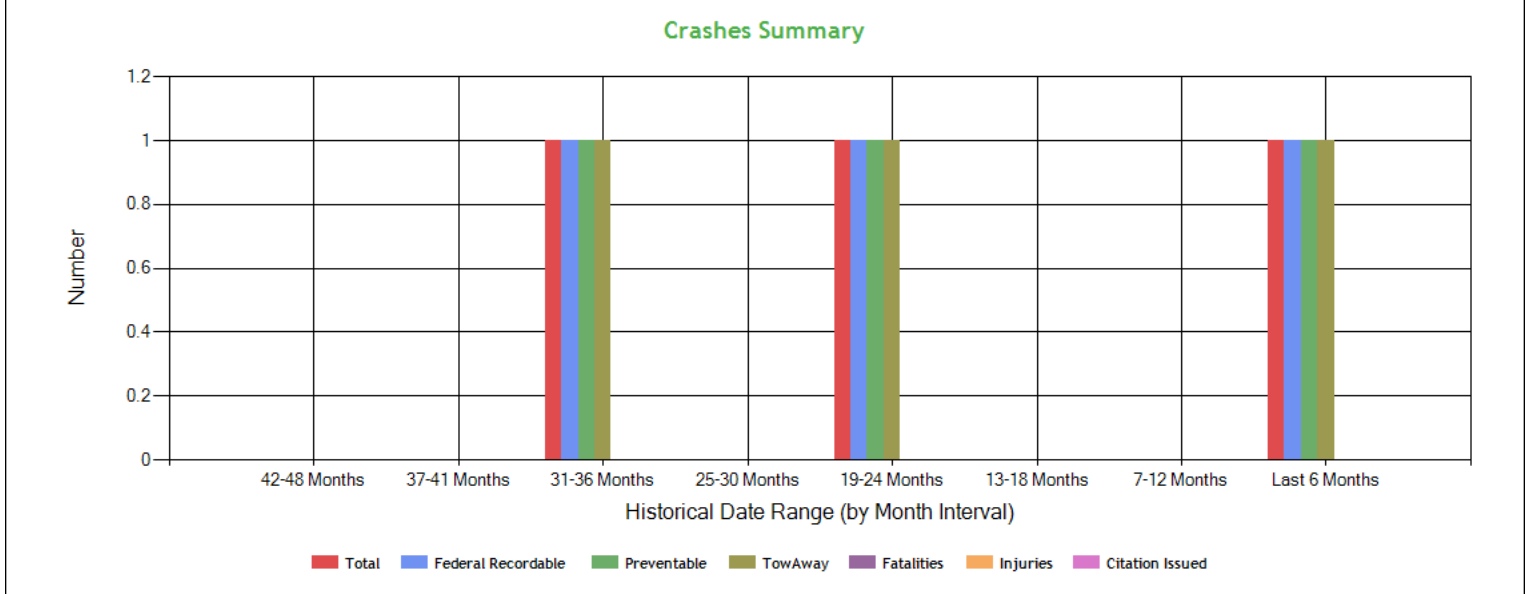

**Crashes Summary - Table** (based on all available crash data) ToC

	TOTAL	Last 6 months	7-12 months	13-18 months	19-24 months	25-30 months	30-36 months	37-41 months	42-48 months	Over 49 months
<b>Total Reportable</b>	3	1	0	0	1	0	1	0	0	0
<b>Fatalities</b>	0	0	0	0	0	0	0	0	0	0
<b>Injuries</b>	0	0	0	0	0	0	0	0	0	0
<b>Tow Away</b>	3	1	0	0	1	0	1	0	0	0
<b>With Citations</b>	0	0	0	0	0	0	0	0	0	0
<b>Federal Recordable</b>	3	1	0	0	1	0	1	0	0	0
<b>Preventable</b>	3	1	0	0	1	0	1	0	0	0
<b>Crash per Pwr Unit</b>	-	16.67%	0.0%	0.0%	16.67%	0.0%	16.67%	0.0%	0.0%	-

**Inspection Summary** ToC

The following inspection information is based on results for 24 months prior to: 02/11/2025. Please note that the total inspections number is not necessarily the total of the vehicle, driver and hazmat inspections, as one inspection may have included any combination of the below inspections.

Overall	Vehicle	Driver	Hazmat
(Please note that the total inspections number is not necessarily the total of the vehicle, driver and hazmat inspections, as one inspection may have included any combination of the below inspections)  Total Inspections: 26 Total Out of Service: 0  Out of Service: 0% National Average: 20.82% Difference: -20.82%	Total Inspections: 14 Total Out of Service: 0  Out of Service: 0.00% National Average: 24.68% Difference: -24.68%	Total Inspections: 24 Total Out of Service: 0  Out of Service: 0.00% National Average: 6.67% Difference: -6.67%	Total Inspections: 0 Total Out of Service: 0  Out of Service: 0.00% National Average: 2.97% Difference: -2.97%



**KPI: Inspection Viol OOS Rates by Cargo Group ToC**

Cargo Group	OVERALL		VEHICLE		DRIVER		HAZMAT	
	Average	Compared to Average	Average	Compared to Average	Average	Compared to Average	Average	Compared to Average
Bulk Goods	22.38%	Better	24.85%	Better	7.34%	Better	0.34%	Better
General Freight	24.47%	Better	26.45%	Better	8.82%	Better	0.48%	Better
Refrigerated	21.01%	Better	23.18%	Better	8.75%	Better	0.09%	Better
AKV TRUCKING INC	0%		0%		0%		0%	

**FHWA Registration Information: The following data on this Motor Carrier is from the Federal Hwy Administration (as of 2/10/2025)**

Docket Number	DOT Number	Company Name	DBA Name	Address	City	State	Country	ZIP Code
MC019029	2991077	AKV TRUCKING INC		2775 WHEAT GRASS ST	SACRAMENTO	CA	US	95833
Phone Number	Fax Number	Mail Address	Mail City	Mail State	Mail Contry	Mail ZIP Code	Mail Phone Number	Mail Fax Number
(530)-870-6825								
Date of Last Change	Freight	Passenger	Household Goods	Active Authority	Pending Authority	Revocation Pending Authority		
2/10/2025	Y	N	N	/ Common /	/	/ Common /		

**Insurance Required (as of 02/12/2025) ToC**

Docket Number	Insurance Type	Insurance Required	Insurance on File
MC019029	BIPD	\$750k	\$0k
MC019029	Cargo	No	No
MC019029	Bond	No	No

**Active / Pending Insurance (as of 02/12/2025)**

No Data

**Insurance History (as of 02/12/2025)**

Docket Number	Form	Type	Insurance Carrier	Policy/Surety	Coverage From	Coverage To	Effective Date From	Effective Date To
MC019029	91X	BIPD/Primary	ACCREDITED SURETY AND CASUALTY COMPANY, INC.	1BWHCA19014 63680-00	\$0k	\$750k	05/01/2024	02/07/2025 Cancelled
MC019029	91X	BIPD/Primary	NATIONAL UNION FIRE INS. CO. OF PITSBGH. PA	9812747	\$0k	\$2000k	05/01/2024	05/01/2024 Replaced
MC019029	91X	BIPD/Primary	ACCREDITED SURETY AND CASUALTY COMPANY, INC.	1BWHCA19014 63680-00	\$0k	\$750k	04/14/2024	05/01/2024 Replaced
MC019029	91X	BIPD/Primary	LANCER INSURANCE COMPANY	CM0075037	\$0k	\$750k	04/14/2023	04/19/2024 Cancelled
MC019029	91X	BIPD/Primary	LANCER INSURANCE COMPANY	CM0075037	\$0k	\$750k	04/14/2023	04/14/2024 Replaced
MC019029	91X	BIPD/Primary	LANCER INSURANCE COMPANY	CM0075037	\$0k	\$1000k	04/14/2022	04/14/2023 Replaced
MC019029	91X	BIPD/Primary	NORTHLAND INSURANCE COMPANY	WN281669	\$0k	\$750k	04/14/2020	04/14/2022 Replaced
MC019029	91X	BIPD/Primary	LANCER INSURANCE COMPANY	CM0065589	\$0k	\$1000k	04/14/2018	04/14/2020 Replaced
MC019029	91X	BIPD/Primary	CRUSADER INSURANCE COMPANY	CTP-015200	\$0k	\$750k	04/14/2017	04/14/2018 Cancelled



FHWA Authorities (as of 02/12/2025) <b>ToC</b>								
Docket#	L&I Name	Active Authority	Inactive Authority	Pending Authority	Revocation Pending Authority	Freight	Passenger	Household Goods
MC019029	AKV TRUCKING INC	Common /			Common /	Yes	No	No

Authority History (as of 02/12/2025)				
Docket Number	Sub	Auth Type	Original Action	Disposition
MC019029		COMMON	INVOLUNTARY REVOCATION 3/25/2024 12:00:00 AM	DISCONTINUED REVOCATION 4/15/2024 12:00:00 AM
MC019029		COMMON	INVOLUNTARY REVOCATION 3/19/2018 12:00:00 AM	DISCONTINUED REVOCATION 4/16/2018 12:00:00 AM
MC019029		COMMON	GRANTED 4/20/2017 12:00:00 AM	

**Severe Violations (i.e. those with >= 8 points) - Chart : 3 Violations 3 occurrences **ToC****

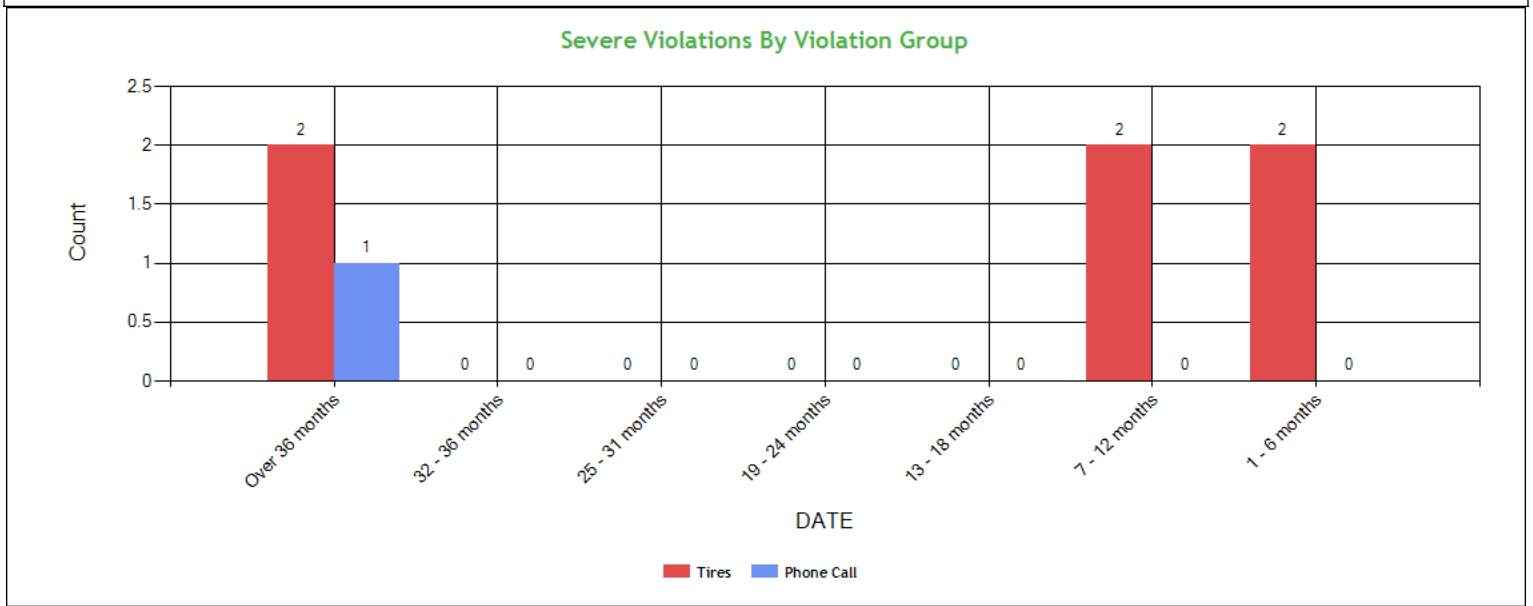

**Severe Violations (i.e. those with >= 8 points) - Table : 3 Violations 7 occurrences **ToC****

Code	Description	Category	BASIC Weight	Total count	Last 6 months	7-12 months	13-18 months	19-24 months	25-31 months	32-36 months	Over 36 months
393.75C	Tire -other tread depth less than 2/32 of inch	Tires	8	4	2	2	0	0	0	0	0
392.82A1	Using a hand-held mobile telephone while operating a CMV	Phone Call	10	1	0	0	0	0	0	0	1
393.75A3	Tire -flat and/or audible air leak	Tires	8	2	0	0	0	0	0	0	2



Violation Report ToC						
Inspection Date	Inspection State	BASIC	Violation Description	OOS	VIN	Severity Points
09/03/2024	CA	Unsafe Driving	392.2 - Operating a commercial motor vehicle not in accordance with the laws, ordinances, and regulations of the jurisdiction in which it is being operated - Unsafe Driving	No	1UYVS2539M6284120	0
09/03/2024	CA	Vehicle Maintenance	393.60E - WINDSHIELD - OBSTRUCTED.	No	3AKJHHDR8NSNF5216	1
09/03/2024	CA	Unsafe Driving	392.2 - Operating a commercial motor vehicle not in accordance with the laws, ordinances, and regulations of the jurisdiction in which it is being operated - Unsafe Driving	No	3AKJHHDR8NSNF5216	0
08/17/2024	WA	Unsafe Driving	392.16A - Failing to use seat belt while operating CMV	No	1FUJHHDR2MLMF7261	7
08/15/2024	CA	Vehicle Maintenance	396.5A - Failing to ensure that vehicle is properly lubricated	No	1FUJHHDR2MLMF7261	3
08/15/2024	CA	Vehicle Maintenance	393.75C - Tire -other tread depth less than 2/32 of inch	No	527SR5322RL036785	8
07/25/2024	WA	Unsafe Driving	392.2 - Operating a commercial motor vehicle not in accordance with the laws, ordinances, and regulations of the jurisdiction in which it is being operated - Unsafe Driving	No	3AKJHHDR1NSMZ7230	0
06/09/2024	CA	Vehicle Maintenance	393.9TS - Inoperative turn signal	No	3AKJHHDR1LSLM5008	6
06/09/2024	CA	-	392.2DIM - Dimension Violation (Width / Height / Length)	No	3AKJHHDR1LSLM5008	0
05/30/2024	CA	Vehicle Maintenance	393.75C - Tire -other tread depth less than 2/32 of inch	No	1FUJHHDR2MLMF7261	8
05/08/2024	WA	Hours-Of-Service	395.22H2ELDNISDT - HOS (ELD) DRIVER FAILING TO HAVE INSTRUCTION SHEET DESCRIBING THE DATA TRANSFER MECHANISMS SUPPORTED BY THE ELD AND STEP-BY-STEP INSTRUCTIONS FOR THE DRIVER TO PR	No	3AKJHHDR1NSMZ7230	1
05/08/2024	WA	Hours-Of-Service	395.22H3ELDMF - HOS (ELD) - IN-VEHICLE INFORMATION - FAILING TO HAVE AN INSTRUCTION SHEET FOR THE DRIVER DESCRIBING ELD MALFUNCTION REPORTING REQUIREMENTS AND RECORDKEEPING PROCE	No	3AKJHHDR1NSMZ7230	1
05/08/2024	WA	Hours-Of-Service	395.22H4ELDBRODS - HOS (ELD) - IN-VEHICLE INFORMATION - FAILING TO HAVE A SUPPLY OF BLANK DRIVER'S RECORDS OF DUTY STATUS GRAPH-GRIDS SUFFICIENT TO RECORD THE DRIVER'S DUTY STATUS A	No	3AKJHHDR1NSMZ7230	1
05/08/2024	WA	Hours-Of-Service	395.22H1ELDNUM - HOS (ELD) - IN-VEHICLE INFORMATION - NO USER'S MANUAL FOR THE DRIVER DESCRIBING HOW TO OPERATE THE ELD. (MAY BE ELECTRONIC)	No	3AKJHHDR1NSMZ7230	1
03/19/2024	CA	Unsafe Driving	392.2C - Failure to obey traffic control device	No	3AKJHHDR3NSMZ7231	5
08/14/2023	CA	Vehicle Maintenance	393.53B - Automatic brake adjuster CMV manufactured on or after 10/20/1994 - air brake	No	1UYVS2539M2045612	4
08/14/2023	CA	Vehicle Maintenance	393.47E - Clamp/Roto-Chamber type brake(s) out of adjustment	No	1UYVS2539M2045612	4
07/13/2023	CA	Unsafe Driving	392.2SLLS3 - State/Local Laws - Speeding 11-14 miles per hour over the speed limit	No	3AKJHHDR3NSMZ7231	7
10/28/2022	CA	Vehicle Maintenance	393.47E - Clamp/Roto-Chamber type brake(s) out of adjustment	No	1UYVS2539M2045612	4
10/28/2022	CA	Driver Fitness	391.41A - Driver not in possession of medical certificate	Yes	3AKJHHDR1NSMZ7230	1

No filters were applied when generating this report, see the live report for more options.



**Violation Summary ToC**

BASIC	Violation Group	Code	Description	# of Violations	# of OOS Violations	Severity Points
Vehicle Maintenance	Tires	393.75C	Tire -other tread depth less than 2/32 of inch	2	0	8
Unsafe Driving	Speeding 3	392.2SLLS3	State/Local Laws - Speeding 11-14 miles per hour over the speed limit	1	0	7
Unsafe Driving	Seat Belt	392.16A	Failing to use seat belt while operating CMV	1	0	7
Vehicle Maintenance	Lighting	393.9TS	Inoperative turn signal	1	0	6
Unsafe Driving	Dangerous Driving	392.2C	Failure to obey traffic control device	1	0	5
Vehicle Maintenance	Brakes Out of Adjustment	393.47E	Clamp/Roto-Chamber type brake(s) out of adjustment	1	0	4
Vehicle Maintenance	Brakes, All Others	393.53B	Automatic brake adjuster CMV manufactured on or after 10/20/1994 - air brake	1	0	4
Vehicle Maintenance	Other Vehicle Defect	396.5A	Failing to ensure that vehicle is properly lubricated	1	0	3
Hours-Of-Service (HOS) Compliance	EOBR Related	395.22H4ELDBRODS	HOS (ELD) - IN-VEHICLE INFORMATION - FAILING TO HAVE A SUPPLY OF BLANK DRIVER'S RECORDS OF DUTY STATUS GRAPH-GRIDS SUFFICIENT TO RECORD THE DRIVER'S DUTY STATUS A	1	0	1
Vehicle Maintenance	Windshield/ Glass/ Markings	393.60E	WINDSHIELD - OBSTRUCTED.	1	0	1
Hours-Of-Service (HOS) Compliance	EOBR Related	395.22H3ELDMF	HOS (ELD) - IN-VEHICLE INFORMATION - FAILING TO HAVE AN INSTRUCTION SHEET FOR THE DRIVER DESCRIBING ELD MALFUNCTION REPORTING REQUIREMENTS AND RECORDKEEPING PROCE	1	0	1
Hours-Of-Service (HOS) Compliance	EOBR Related	395.22H2ELDNISDT	HOS (ELD) DRIVER FAILING TO HAVE INSTRUCTION SHEET DESCRIBING THE DATA TRANSFER MECHANISMS SUPPORTED BY THE ELD AND STEP-BY-STEP INSTRUCTIONS FOR THE DRIVER TO PR	1	0	1
Hours-Of-Service (HOS) Compliance	EOBR Related	395.22H1ELDNUM	HOS (ELD) - IN-VEHICLE INFORMATION - NO USER'S MANUAL FOR THE DRIVER DESCRIBING HOW TO OPERATE THE ELD. (MAY BE ELECTRONIC)	1	0	1
Unsafe Driving	Not used in SMS Calculation	392.2	Operating a commercial motor vehicle not in accordance with the laws, ordinances, and regulations of the jurisdiction in which it is being operated - Unsafe Driving	3	0	0
	Not used in SMS Calculation	392.2DIM	Dimension Violation (Width / Height / Length)	1	0	0

No filters were applied when generating this report, see the live report for more options.



**Violation Enforcement Chronology - Chart ToC**

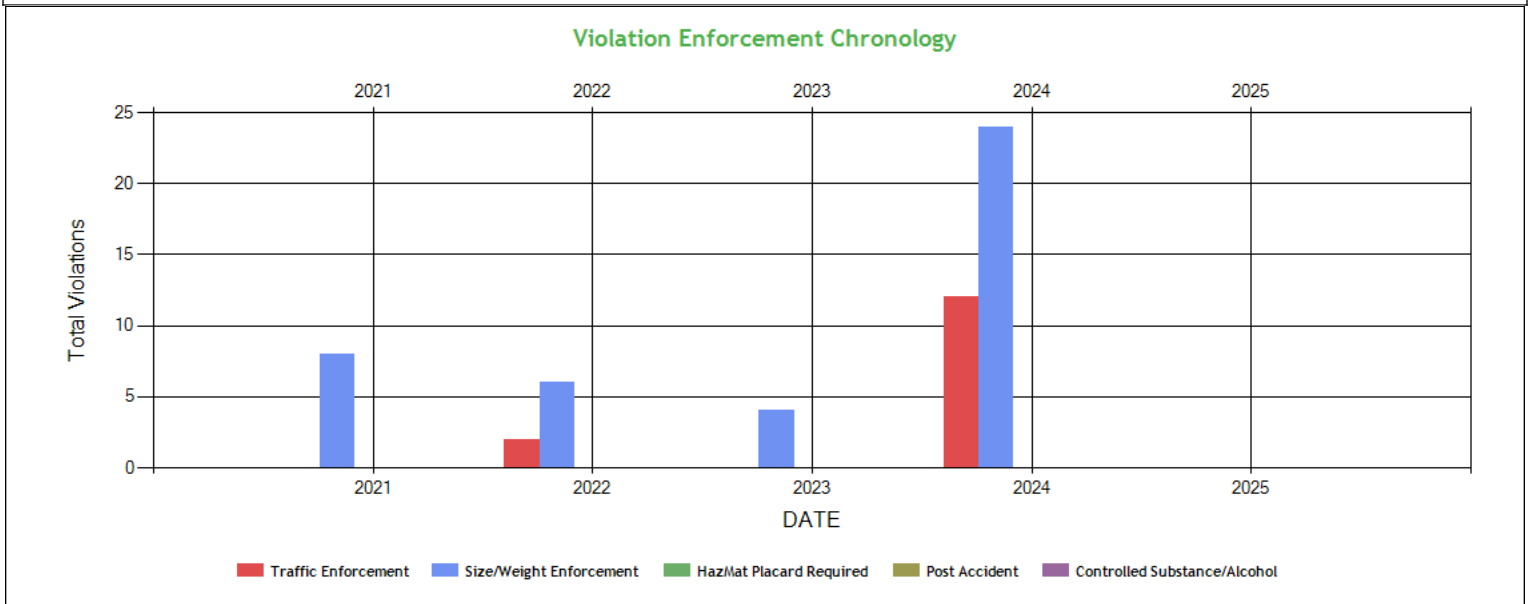

**Violation Enforcement Chronology - Table ToC**

	2021	2022	2023	2024	2025
Traffic Enforcement	0	2	0	12	0
Size/Weight Enforcement	8	6	4	24	0
HazMat Placard Required	0	0	0	0	0
Post Accident	0	0	0	0	0
Controlled Substance/Alcohol	0	0	0	0	0

**Inspection Violations & OOS Counts - Chart ToC**

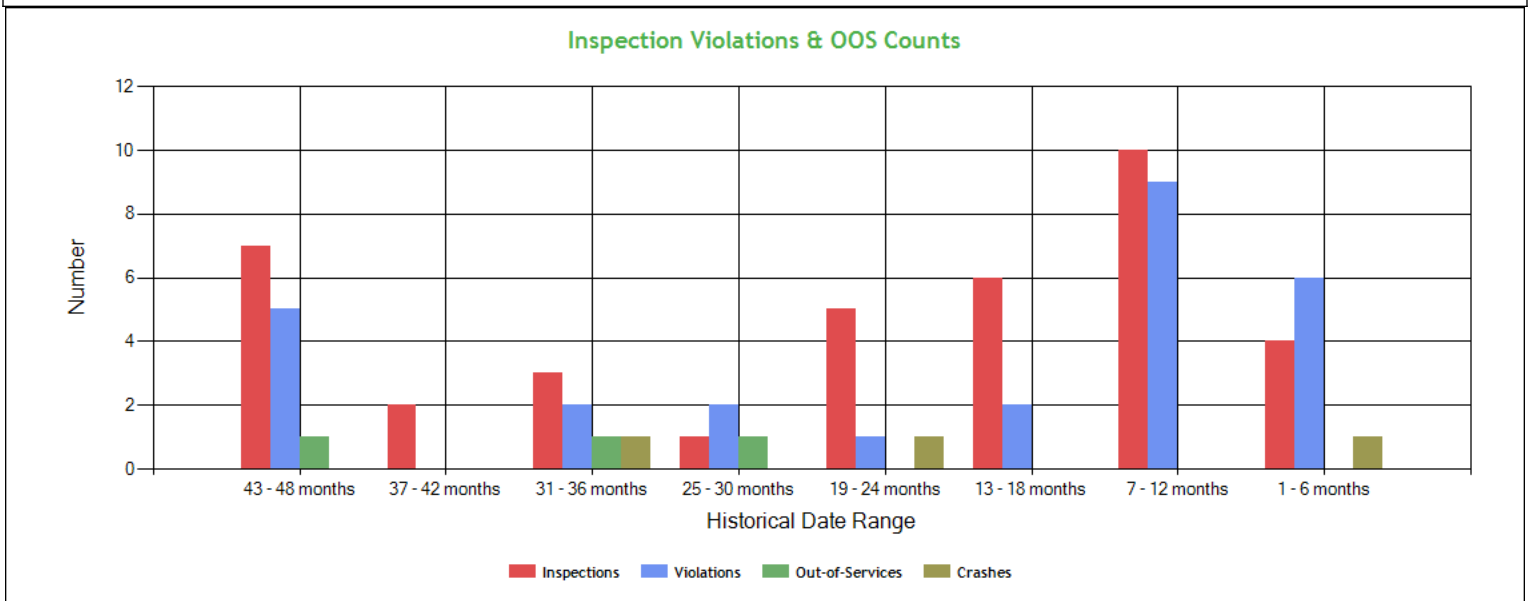



<b>Inspection Violations &amp; OOS Counts - Table ToC</b>				
Date Range	Inspections	Violations	Out-of-Services	Crashes
<b>TOTAL</b>	38	27	3	3
1 - 6 months	4	6	0	1
7 - 12 months	10	9	0	0
13 - 18 months	6	2	0	0
19 - 24 months	5	1	0	1
25 - 30 months	1	2	1	0
31 - 36 months	3	2	1	1
37 - 42 months	2	0	0	0
43 - 48 months	7	5	1	0

<b>Radius of Operation (based on Inspections and Crashes during the past 3 years) ToC</b>								
	Total	Drive between 0 and 50 miles radius	Drive between 51 and 200 miles radius	Drive between 201 and 300 miles radius	Drive between 301 and 400 miles radius	Drive between 401 and 500 miles radius	Drive between 501 and 600 miles radius	Drive beyond 600 miles radius
<b>Power Units (i.e. unique VINs)</b>	7	1	0	2	1	1	2	0
<b>Percent</b>	100%	14.29%	0%	28.57%	14.29%	14.29%	28.57%	0%





**Inspection & Crash Locations - Chart ToC**

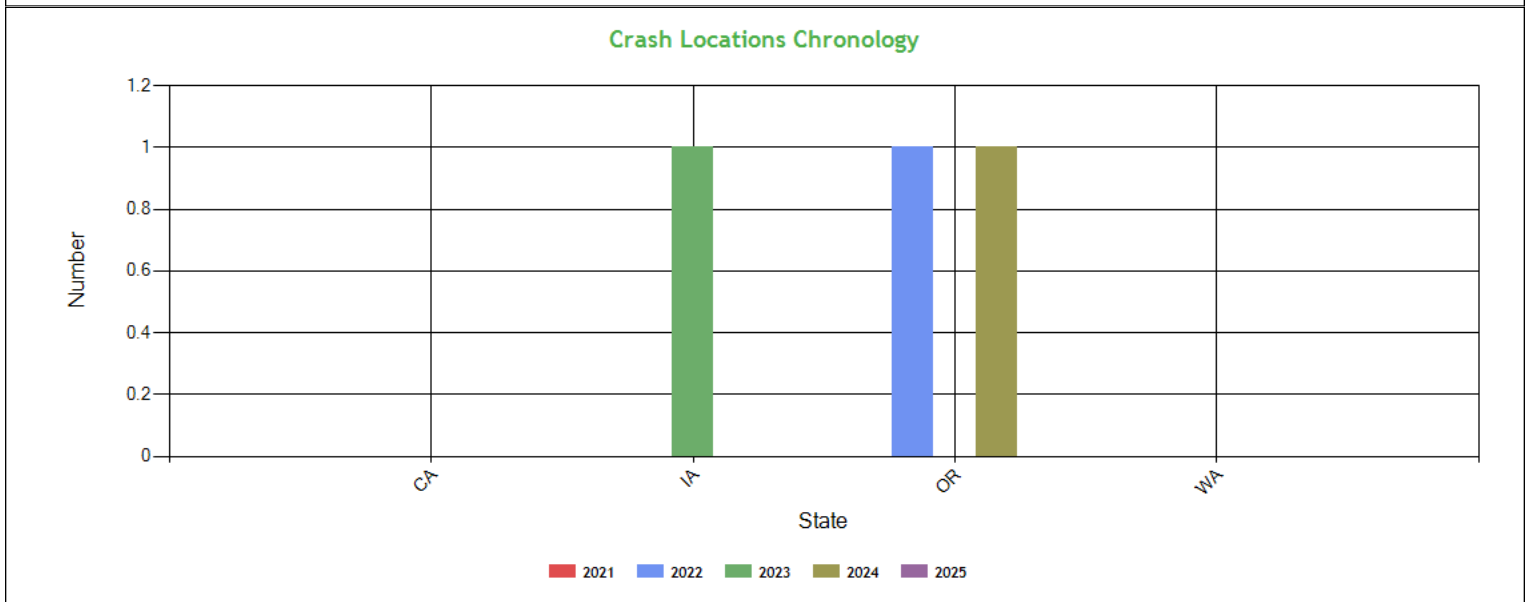
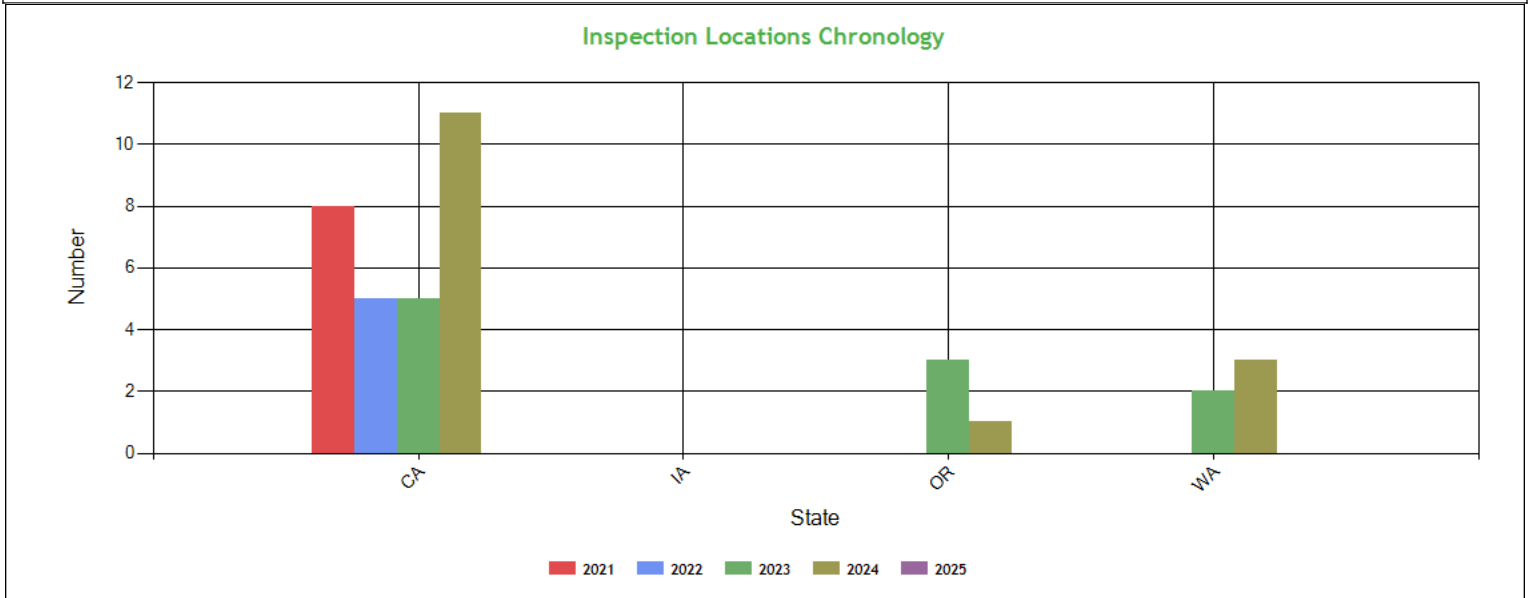

**Inspection & Crash Locations - Table ToC**

State	Inspections					Violations					Out-of-Services					Crashes				
	2021	2022	2023	2024	2025	2021	2022	2023	2024	2025	2021	2022	2023	2024	2025	2021	2022	2023	2024	2025
<b>TOTAL</b>	8	5	10	15	0	5	4	3	15	0	1	2	0	0	0	0	1	1	1	0
CA	8	5	5	11	0	5	4	3	9	0	1	2	0	0	0	0	0	0	0	0
IA	0	0	0	0	0	0	0	0	0	0	0	0	0	0	0	0	0	1	0	0
OR	0	0	3	1	0	0	0	0	0	0	0	0	0	0	0	0	1	0	1	0
WA	0	0	2	3	0	0	0	0	6	0	0	0	0	0	0	0	0	0	0	0

**Hot Spot Summary ToC**

Year	Month	Level 5	Level 5 %	Level 4	Level 4 %	Level 3	Level 3 %	Level 2	Level 2 %	Level 1	Level 1 %	Level 0	Level 0 %	Levels 1 - 5	Levels 1 - 5 %
------	-------	---------	-----------	---------	-----------	---------	-----------	---------	-----------	---------	-----------	---------	-----------	--------------	----------------



2024	October (Partial)	0	0.00%	0	0.00%	0	0.00%	0	0.00%	1	7.14%	0	0.00%	1	7.14%
2024	September	0	0.00%	0	0.00%	1	7.14%	0	0.00%	0	0.00%	0	0.00%	1	7.14%
2024	August	0	0.00%	0	0.00%	1	7.14%	0	0.00%	0	0.00%	1	7.14%	1	7.14%
2024	July	0	0.00%	0	0.00%	2	14.29%	0	0.00%	0	0.00%	1	7.14%	2	14.29%
2024	June	0	0.00%	0	0.00%	0	0.00%	1	7.14%	0	0.00%	0	0.00%	1	7.14%
2024	May	1	7.14%	0	0.00%	0	0.00%	0	0.00%	0	0.00%	1	7.14%	1	7.14%
2024	March	0	0.00%	0	0.00%	1	7.14%	0	0.00%	1	7.14%	0	0.00%	2	14.28%
2024	February	0	0.00%	0	0.00%	1	7.14%	0	0.00%	1	7.14%	0	0.00%	2	14.28%
<b>Totals</b>		<b>1</b>	<b>7.14%</b>	<b>0</b>	<b>0.00%</b>	<b>6</b>	<b>42.85%</b>	<b>1</b>	<b>7.14%</b>	<b>3</b>	<b>21.42%</b>	<b>3</b>	<b>21.42%</b>	<b>11</b>	<b>78.55%</b>

**Hot Spot Analysis**

State	County	Level	Count	Percentage
CA	Los Angeles	5	1	7.14%
CA	Solano	3	3	21.43%
CA	Yolo	3	2	14.29%
CA	Merced	3	1	7.14%
CA	Sutter	2	1	7.14%
CA	Siskiyou	1	3	21.43%

Report generated using the last 12 full months of inspection data

**Inspection Violation % OOS Chronology - Chart ToC**

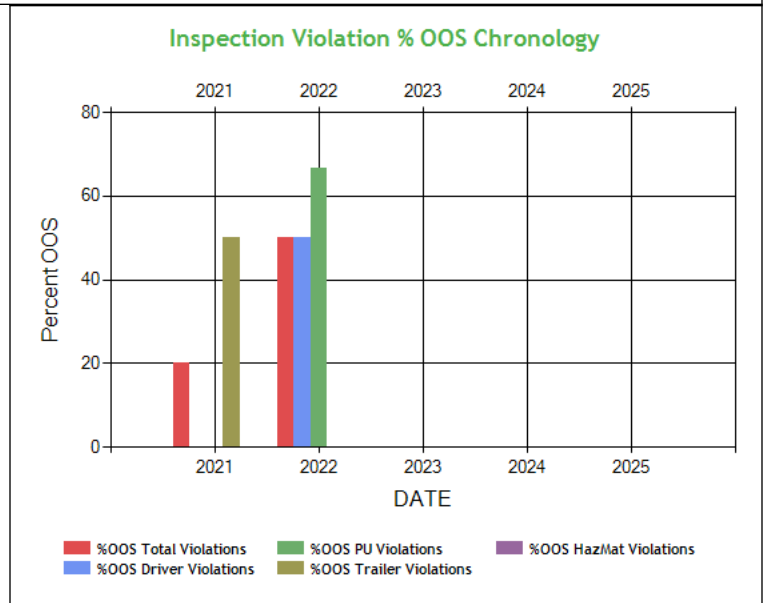
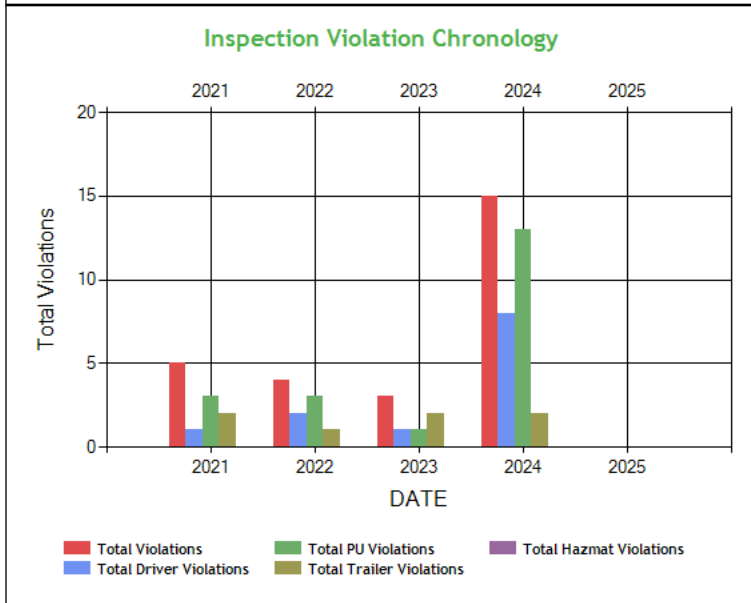



**Inspection Violation % OOS Chronology - Table ToC**

	2021	2022	2023	2024	2025
Total Violations	5	4	3	15	0
Total Out Of Services	1	2	0	0	0
%OOS Total Violations	20.0	50.0	0	0	0
Total Driver Violations	1	2	1	8	0
Total Driver Out Of Services	0	1	0	0	0
%OOS Driver Violations	0	50.0	0	0	0
Total PU Violations	3	3	1	13	0
Total PU Out Of Services	0	2	0	0	0
%OOS PU Violations	0	66.67	0	0	0
Total Trailer Violations	2	1	2	2	0
Total Trailer Out Of Services	1	0	0	0	0
%OOS Trailer Violations	50.0	0	0	0	0
Total Hazmat Violations	0	0	0	0	0
Total Hazmat Out Of Services	0	0	0	0	0
%OOS HazMat Violations	0	0	0	0	0

**Percent of Insp & Crash by State - Chart ToC**

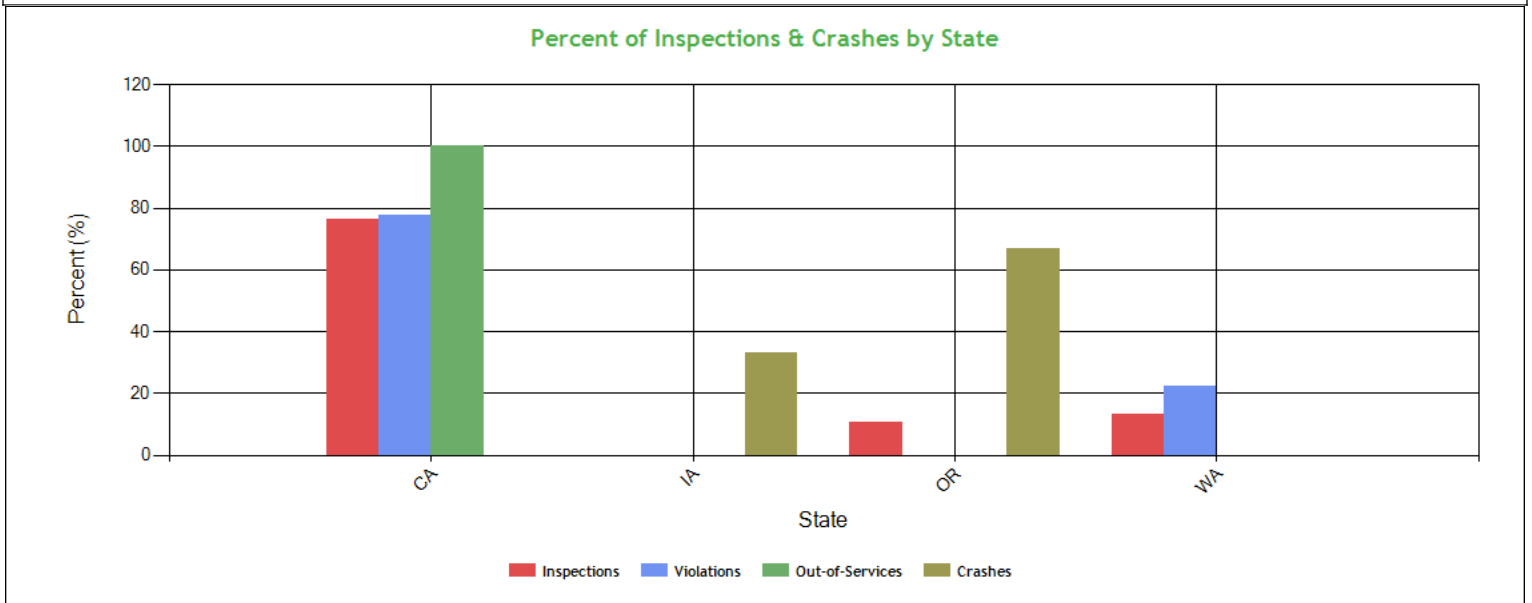

**Percent of Insp & Crash by State - Table (based on Inspection data from the last 4 years) ToC**

State	Inspections		Violations		Out-of-Services		Crashes	
	Total	Percent	Total	Percent	Total	Percent	Total	Percent
	38	100	27	100	3	100	3	100
CA	29	76.3	21	77.8	3	100	0	0
IA	0	0	0	0	0	0	1	33.3
OR	4	10.5	0	0	0	0	2	66.7
WA	5	13.2	6	22.2	0	0	0	0



**VIN Insp Summary by State (based on inspection from the last 2 years) ToC**

VIN	Insp	Viol Pts	Counts in each State					
			CA		WA		OR	
			Insp	Viol Pts	Insp	Viol Pts	Insp	Viol Pts
<b>TOTALS</b>	<b>123/161*</b>	<b>38/86**</b>	<b>29</b>	<b>75</b>	<b>5</b>	<b>11</b>	<b>4</b>	<b>0</b>
3AKJHHR3NSMZ7231	12	15	8	15	2	0	2	0
3AKJHHR1NSMZ7230	10	5	8	1	2	4	0	0
1UYVS2535N2508928	8	0	7	0	1	0	0	0
1FUJHHR2MLMF7261	5	18	3	11	1	7	1	0
1UYVS2539M2045612	5	12	4	12	1	0	0	0
3AKJHHR8JSJP5629	3	11	3	11	0	0	0	0
5VCACRCE7LC232978	3	2	3	2	0	0	0	0
1UYVS2531R2249912	2	0	2	0	0	0	0	0
1UYVS253XFU099007	2	8	2	8	0	0	0	0
3AKJHHR1LSLM5008	2	6	2	6	0	0	0	0
3AKJHHR2NSNC2096	2	0	2	0	0	0	0	0
527SR5322RLO36785	2	8	2	8	0	0	0	0
1UYVS2539M6284120	1	0	1	0	0	0	0	0
3AKJHHR3NSMZ7230	1	0	0	0	0	0	1	0
3AKJHHR8NSNF5216	1	1	1	1	0	0	0	0
7LVD5DD29ND010072	1	0	1	0	0	0	0	0

\*<Total number of inspections for these 16 VIN(s)>/n<Total number of inspections for these 3 state(s)>

\*\*<Total severity sum for these 16 VIN(s)>/n<Total severity sum for these 3 state(s)>

**Violations By Unit Type ToC**

**# of Violations: 18 Total Severity: 57 based on inspections in the last 2 years**

Violation Unit: Driver	# of Violations: 9	Total Severity: 23	% of Total: 40.35%
<b>Viol. Group: Seat Belt</b>	<b># of Violations: 1</b>	<b>Total Severity: 7</b>	<b>% of Total: 12.28%</b>
<b>Violation</b>	<b>Number of Occurences</b>	<b>Viol. Severity</b>	<b>Total Severity</b>
392.16A:Failing to use seat belt while operating CMV	1	7	7
<b>Viol. Group: Speeding 3</b>	<b># of Violations: 1</b>	<b>Total Severity: 7</b>	<b>% of Total: 12.28%</b>
392.2SLLS3:State/Local Laws - Speeding 11-14 miles per hour o	1	7	7
<b>Viol. Group: Dangerous Driving</b>	<b># of Violations: 1</b>	<b>Total Severity: 5</b>	<b>% of Total: 8.77%</b>
392.2C:Failure to obey traffic control device	1	5	5
<b>Viol. Group: EOBR Related</b>	<b># of Violations: 4</b>	<b>Total Severity: 4</b>	<b>% of Total: 7.02%</b>
395.22H1ELDNUM:HOS (ELD) - IN-VEHICLE INFORMATION - NO USER'S MAN	1	1	1
395.22H2ELDNISDT:HOS (ELD) DRIVER FAILING TO HAVE INSTRUCTION SHEET	1	1	1
395.22H3ELDMF:HOS (ELD) - IN-VEHICLE INFORMATION - FAILING TO HA	1	1	1
395.22H4ELDBRODS:HOS (ELD) - IN-VEHICLE INFORMATION - FAILING TO HA	1	1	1
<b>Viol. Group: Not used in SMS Calculation</b>	<b># of Violations: 2</b>	<b>Total Severity: 0</b>	<b>% of Total: 0%</b>
392.2:Operating a commercial motor vehicle not in accord	1	0	0
392.2DIM:Dimension Violation (Width / Height / Length)	1	0	0
<b>Violation Unit: Power Unit</b>	<b># of Violations: 5</b>	<b>Total Severity: 18</b>	<b>% of Total: 31.58%</b>
<b>Viol. Group: Tires</b>	<b># of Violations: 1</b>	<b>Total Severity: 8</b>	<b>% of Total: 14.04%</b>
<b>Violation</b>	<b>Number of Occurences</b>	<b>Viol. Severity</b>	<b>Total Severity</b>
393.75C:Tire -other tread depth less than 2/32 of inch	1	8	8
<b>Viol. Group: Lighting</b>	<b># of Violations: 1</b>	<b>Total Severity: 6</b>	<b>% of Total: 10.53%</b>
393.9TS:Inoperative turn signal	1	6	6
<b>Viol. Group: Other Vehicle Defect</b>	<b># of Violations: 1</b>	<b>Total Severity: 3</b>	<b>% of Total: 5.26%</b>
396.5A:Failing to ensure that vehicle is properly lubrica	1	3	3
<b>Viol. Group: Windshield/ Glass/ Markings</b>	<b># of Violations: 1</b>	<b>Total Severity: 1</b>	<b>% of Total: 1.75%</b>
393.60E:WINDSHIELD - OBSTRUCTED.	1	1	1
<b>Viol. Group: Not used in SMS Calculation</b>	<b># of Violations: 1</b>	<b>Total Severity: 0</b>	<b>% of Total: 0%</b>
392.2:Operating a commercial motor vehicle not in accord	1	0	0
<b>Violation Unit: Trailer</b>	<b># of Violations: 4</b>	<b>Total Severity: 16</b>	<b>% of Total: 28.07%</b>
<b>Viol. Group: Tires</b>	<b># of Violations: 1</b>	<b>Total Severity: 8</b>	<b>% of Total: 14.04%</b>
<b>Violation</b>	<b>Number of Occurences</b>	<b>Viol. Severity</b>	<b>Total Severity</b>
393.75C:Tire -other tread depth less than 2/32 of inch	1	8	8
<b>Viol. Group: Brakes All Others</b>	<b># of Violations: 1</b>	<b>Total Severity: 4</b>	<b>% of Total: 7.02%</b>
393.53B:Automatic brake adjuster CMV manufactured on or af	1	4	4



Viol. Group: Brakes Out of Adjustment	# of Violations: 1	Total Severity: 4	% of Total: 7.02%
393.47E:Clamp/Roto-Chamber type brake(s) out of adjustment	1	4	4
Viol. Group: Not used in SMS Calculation	# of Violations: 1	Total Severity: 0	% of Total: 0%
392.2:Operating a commercial motor vehicle not in accord	1	0	0

Equipment Ownership <b>ToC</b> Equipment Ownership (based on MCS-150 dated 9/26/2024)					
	Trucks	Tractors	Trailers	Motor Coaches	Vans
<b>Owned</b>	0	6	6	0	0
<b>Term Leased</b>	0	0	0	0	0
<b>Trip Leased</b>	0	0	0	0	0
<b>Total No.</b>	0	6	6	0	0

Equipment Details Power Units <b>ToC</b>									
VIN	Latest Insp Date	Year	Make	Model	Body Class	Body Type	Axles	Len	Fuel Type
1FUJHHDR2ML MF7261	10/06/2024	2021	FREIGHTLINER	New Cascadia 126" Sleepercab	Truck-Tractor	-	-	-	Diesel
3AKJHHDR8NS NF5216	09/03/2024	2022	FREIGHTLINER	Cascadia	Truck-Tractor	-	-	-	-
3AKJHHDR1NS MZ7230	07/25/2024	2022	FREIGHTLINER	Cascadia	Truck-Tractor	-	-	-	-
3AKJHHDR2NS NC2096	07/11/2024	2022	FREIGHTLINER	Cascadia	Truck-Tractor	-	-	-	-
3AKJHHDR1LS LM5008	06/09/2024	2020	FREIGHTLINER	New Cascadia 126" Sleepercab	Truck-Tractor	-	-	-	Diesel
3AKJHHDR3NS MZ7231	03/19/2024	2022	FREIGHTLINER	Cascadia	Truck-Tractor	-	-	-	-
3AKJHHDR3NS MZ7230	02/27/2023	2022	FREIGHTLINER	Cascadia	Truck-Tractor	-	-	-	-
3AKJHHDR8JSJ P5629	05/25/2021	2018	FREIGHTLINER	New Cascadia 126" Sleepercab	Truck-Tractor	-	-	-	Diesel

Equipment Details Trailers									
VIN	Latest Insp Date	Year	Make	Model	Body Class	Body Type	Axles	Len	Fuel Type
527SR5322RL0 36785	10/06/2024	2024	CIMC REEFER TRAILER INC	CIMC REEFER TRAILER,INC.	Trailer	Van Trailer	2	53	Not Applicable
1UYVS2539M62 84120	09/03/2024	2021	UTILITY	Utility Trailer Manufacturer	Trailer	Van Trailer	2	53	-
1UYVS2531R22 49912	07/11/2024	2024	UTILITY	Utility Trailer Manufacturer	Trailer	Van Trailer	2	53	Not Applicable
1UYVS2535N25 08928	07/11/2024	2022	UTILITY	Utility Trailer Manufacturer	Trailer	Van Trailer	2	53	Not Applicable
7LVD5DD29ND 010072	06/09/2024	2022	-	DeLucio USA	Trailer	Box or Van Enclosed Trailer	2	53	Not Applicable
1UYVS2539M20 45612	08/14/2023	2021	UTILITY	Utility Trailer Manufacturer	Trailer	Van Trailer	2	53	-
1UYVS253XFU0 99007	05/07/2021	2015	UTILITY	Utility Trailer Manufacturer	Trailer	Van Trailer	2	53	-

Vehicle Age <b>ToC</b>				
Year	# Power Units	PU Percentage	# Trailers	Trailres Percentage
2024	0	0.00%	2	33.33%
2022	5	71.43%	2	33.33%
2021	1	14.29%	2	33.33%
2020	1	14.29%	0	0.00%

Based on 24 months of inspection data, see the live report for more options



States of Power Unit Registrations <a href="#">ToC</a>			
State	CA	OR	WA
Number of Power Units	7	3	3

Equipment Acquisitions - Table <a href="#">ToC</a>						
	Power Units inspected for 1st time in past 12 months	Power Units inspected for 1st time in past 24 months	Power Units inspected during entire date range	Trailers inspected for 1st time in past 12 months	Trailers inspected for 1st time in past 24 months	Trailers inspected during entire date range
Unique VINs	6	7	8	6	7	9
Unique License Plates	6	7	8	6	7	9
License Plate States	1	1	1	1	1	1

Driver Details <a href="#">ToC</a> Driver Details (based on MCS-150 dated 9/26/2024)			
	Within 100 mi	Beyond 100 mi	TOTAL
# Drivers Interstate	0	6	6
# Drivers Intrastate	0	0	0
<b>TOTAL</b>	0	6	/

Avg. # Trip Lease Drivers/Mo: 0 # Drivers Grand Total: 6 # Drivers Commercially Licensed: 6

Shared VIN Summary <a href="#">ToC</a>										
Dot No	Company Name	City	State	PU Owned	PU Leased	Trailers Owned	Trailers Leased	VIN	Unit Type	Most recent Insp Date
299107	LINEMASTER STRIPPING INC	WATERLOO	IA	2	0	2	0	3AKJHHR1NSMZ7230	Power Unit	03/2024

**SHIPPER DETAIL [ToC](#) based on Inspection results for the last 4 years**

Shipper Name	Number of Inspections	Shipper Name	Number of Inspections
No Shipper listed	15	CG ROXANNE	1
COSTCO	1	DALTON WOOD	1
DAWN	1	DREISBRACH	1
HUMM KOMBUCHA	2	JETRO RESTAURANT DEPOT	1
LINEAGE	3	NEWCOLD TACOMA	1
NINKASI BREWING COMPANY	1	NORTH WEST WINE COMPANY	1
PENNER ASH WINERY	2	SAGINAW CONTROL & ENGINEERING	1
SAN MIGUEL TRANS	1	SK FOOD GP	1
SOLENIS	1	WASHINGTON FRUIT GROWERS	1
WESTROCK LONGVIEW LLC	1	WILLAMETTE VALLEY	1



**Carrier Underwriting Report Safety Summary ToC**

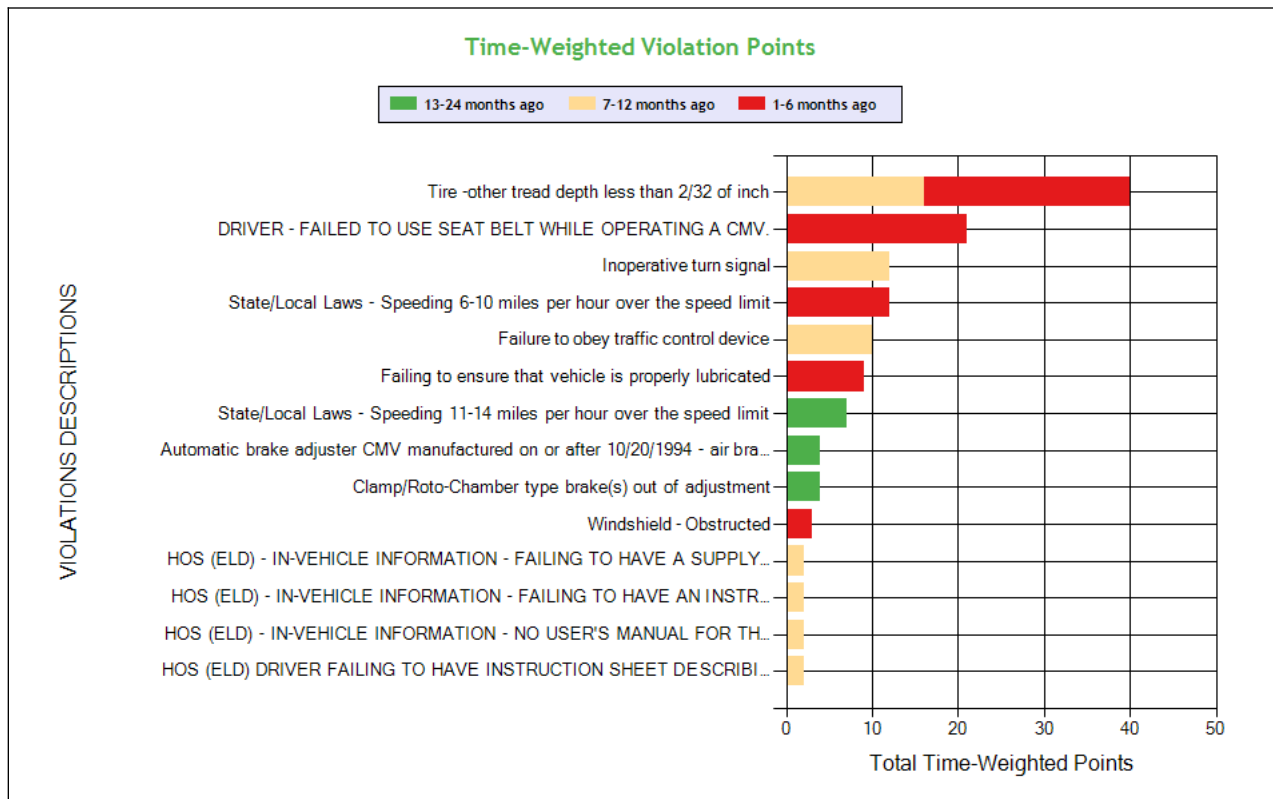
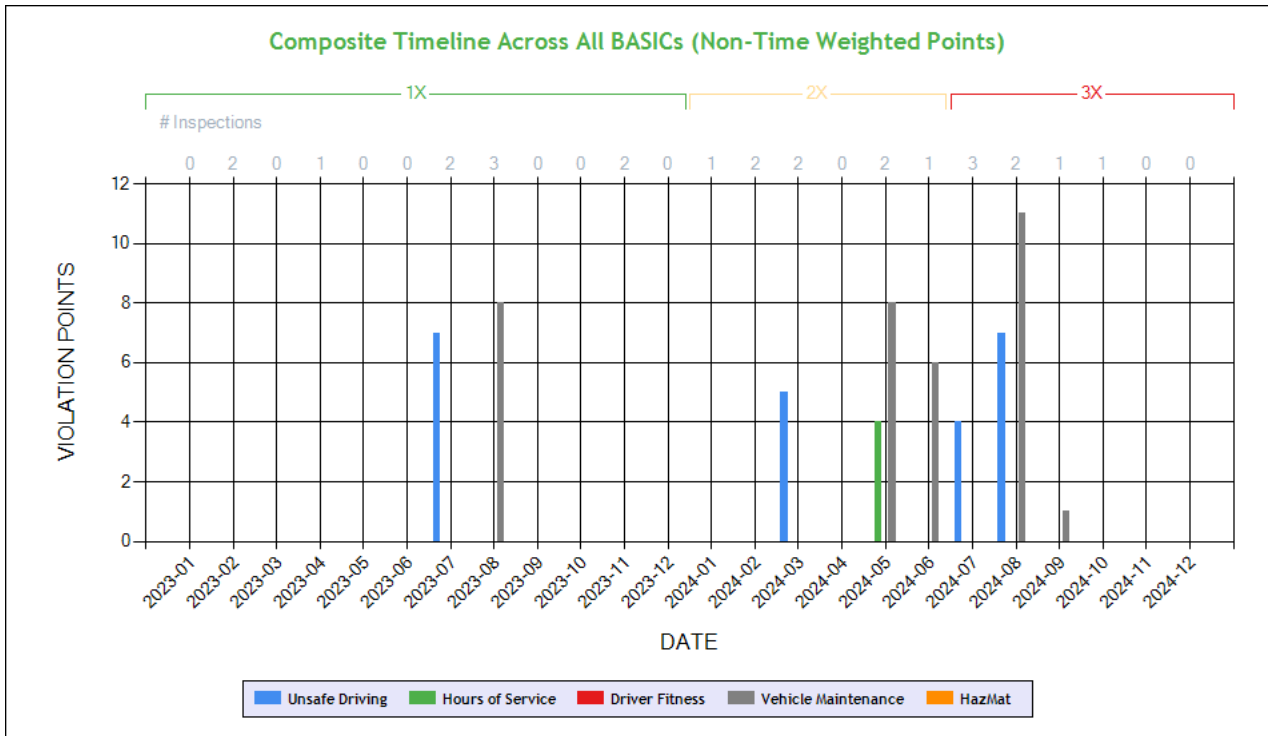

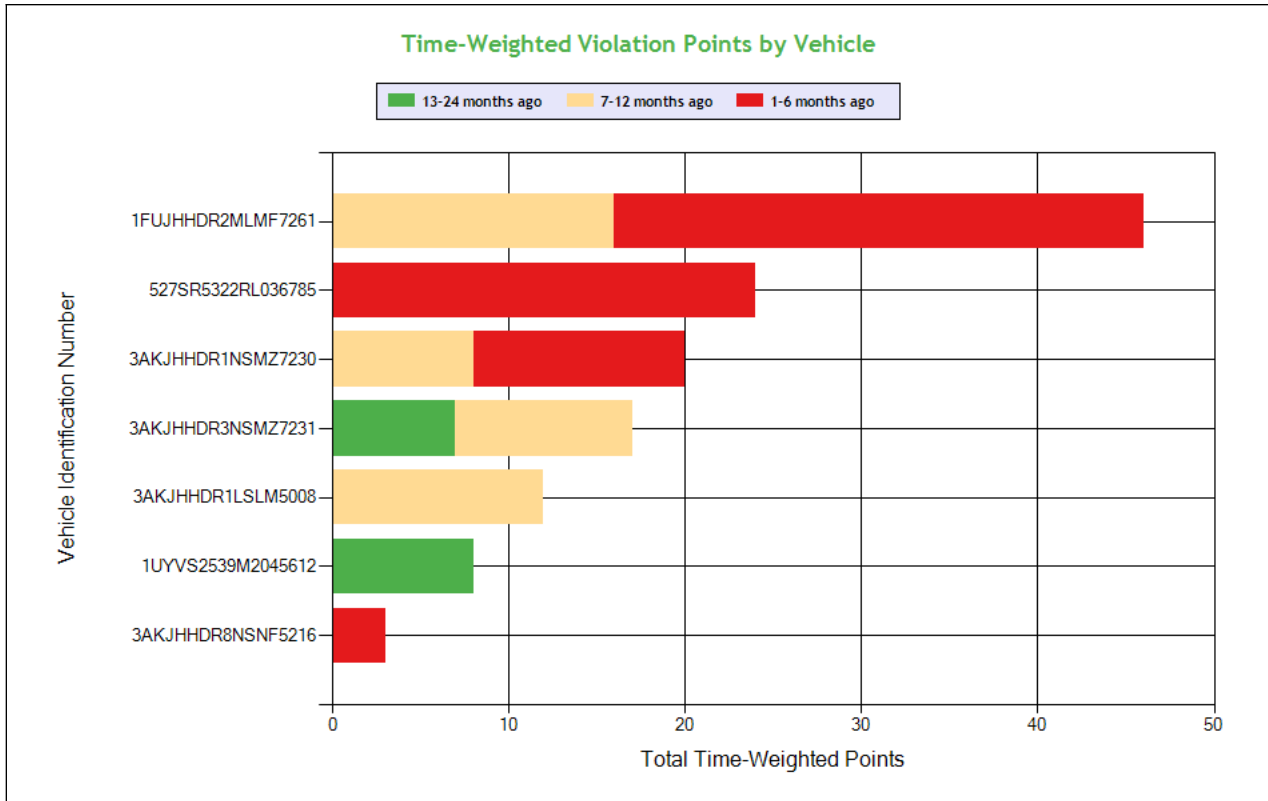

See the Excel file for the complete analysis

# Violations is in (1-6/7-12/13-24mo)

Shaded = Out Of Service Violation												
Violation Group			Tires	Seat Belt	Lighting	Speeding 2	Dangerous Driving	Other Vehicle Defect	Speeding 3	Brakes Out of Adjustment	Brakes, All Others	Windshield/Glass/Markings
<b>Violation Description</b>	<b>Total Time-weighted Points by VIN</b>	<b>% of Total Time-weighted Points by VIN</b>	Tire -other tread depth less than 2/32 of inch	DRIVER - FAILED TO USE SEAT BELT WHILE OPERATING A CMV.	Inoperative turn signal	State/Local Laws - Speeding 6-10 miles per hour over the speed limit	Failure to obey traffic control device	Failing to ensure that vehicle is properly lubricated	State/Local Laws - Speeding 11-14 miles per hour over the speed limit	Clamp/Roto-Chamber type brake(s) out of adjustment	Automatic brake adjuster CMV manufactured on or after 10/20/1994 - air brake	Windshield - Obstructed
<b>Driver Resp</b>			Yes	Yes	Yes	Yes	Yes	No	Yes	No	No	Yes
<b>Total Time-weighted Points</b>			40	21	12	12	10	9	7	4	4	3
<b>% Total Time-Wt Pts</b>			30.77	16.15	9.23	9.23	7.69	6.92	5.38	3.08	3.08	2.31
<b>1FUJHHDR2MLMF7261</b>	<b>46</b>	<b>35.38</b>	<b>16 (0/1/0)</b>	<b>21 (1/0/0)</b>				<b>9 (1/0/0)</b>				
<b>527SR5322RL036785</b>	<b>24</b>	<b>18.46</b>	<b>24 (1/0/0)</b>									
<b>3AKJHHDR1NSMZ7230</b>	<b>20</b>	<b>15.38</b>				<b>12 (1/0/0)</b>						
<b>3AKJHHDR3NSMZ7231</b>	<b>17</b>	<b>13.08</b>					<b>10 (0/1/0)</b>		<b>7 (0/0/1)</b>			
<b>3AKJHHDR1LSLM5008</b>	<b>12</b>	<b>9.23</b>			<b>12 (0/1/0)</b>							
<b>1UYVS2539M2045612</b>	<b>8</b>	<b>6.15</b>								<b>4 (0/0/1)</b>	<b>4 (0/0/1)</b>	
<b>3AKJHHDR8NSNF5216</b>	<b>3</b>	<b>2.31</b>										<b>3 (1/0/0)</b>





**SAFETY ANALYSIS ToC**

**Unsafe Driving**

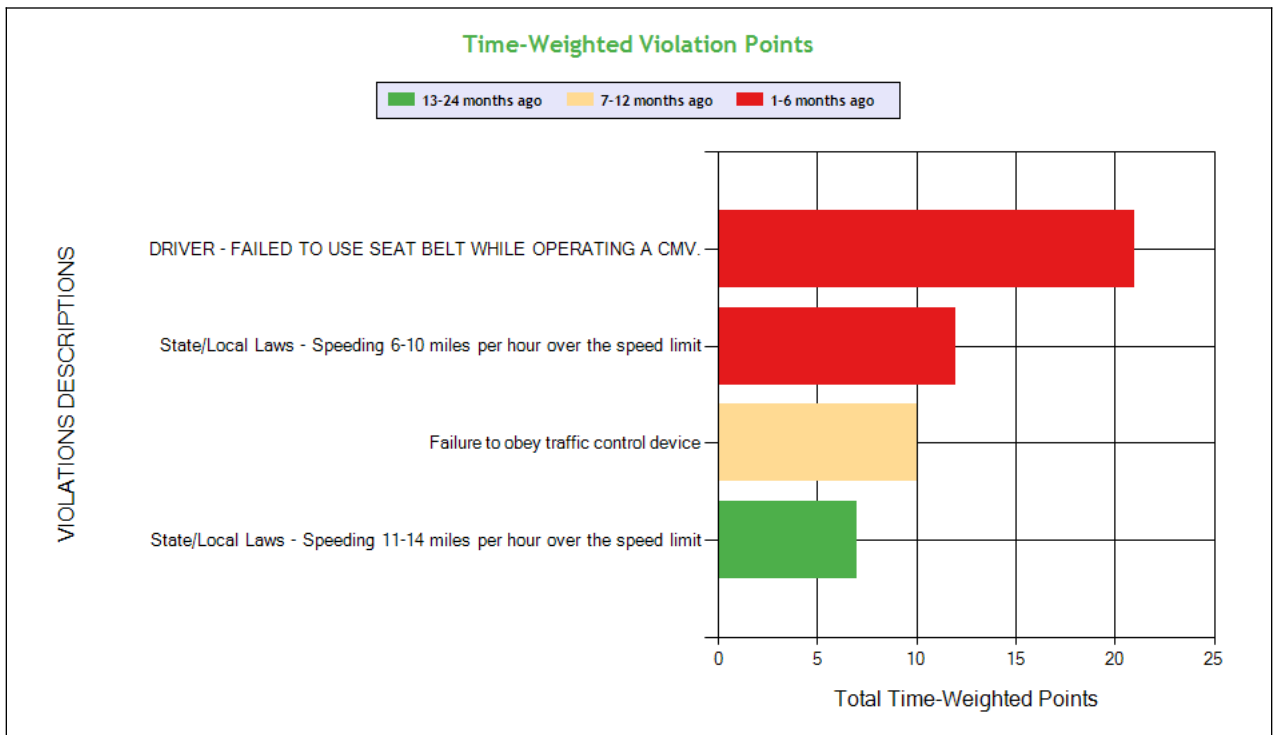
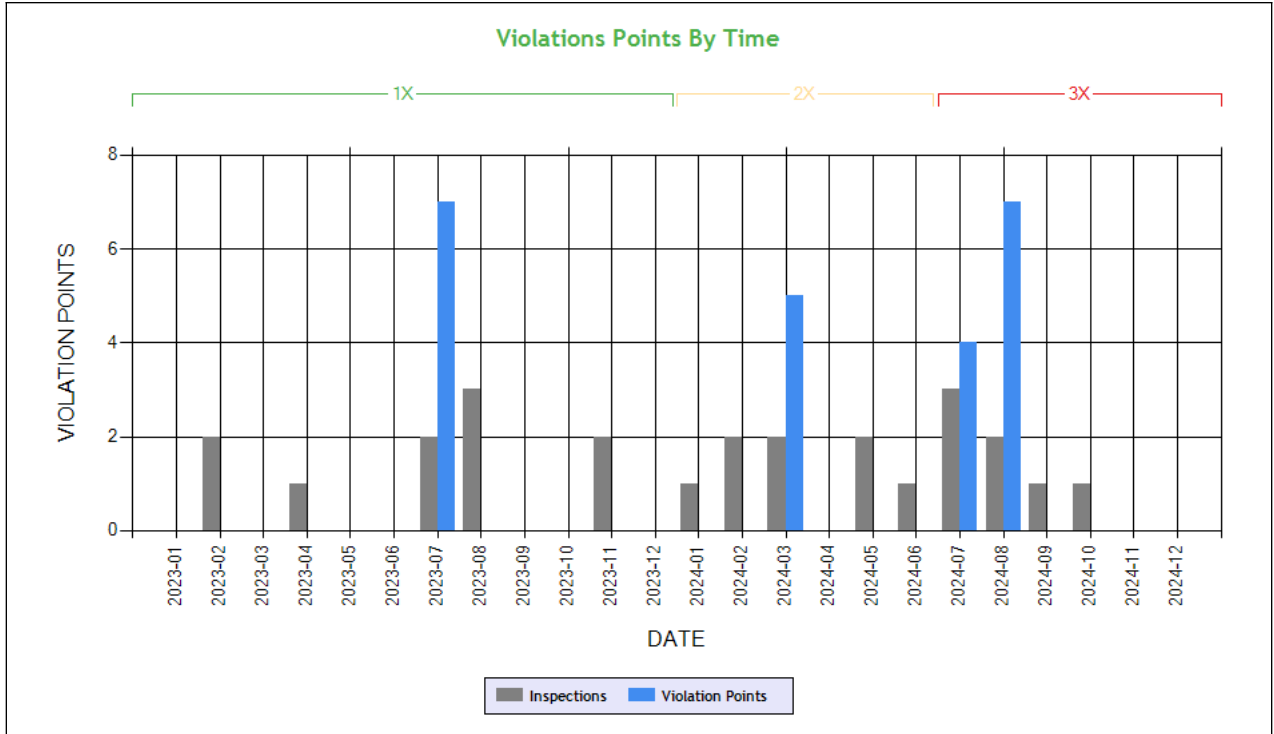

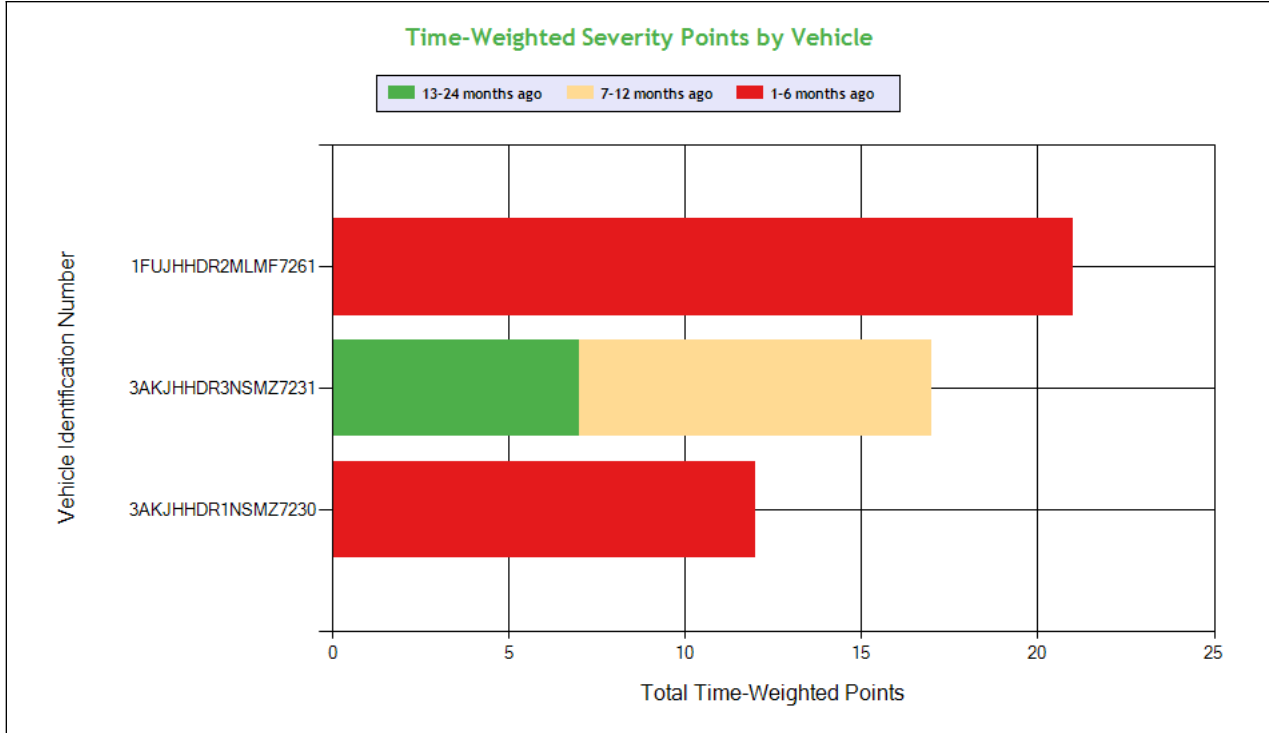

See the Excel file for the complete analysis

# Violations is in (1-6/7-12/13-24mo)

Shaded = Out Of Service Violation						
Violation Group			Seat Belt	Speeding 2	Dangerous Driving	Speeding 3
Violation Description	Total Time-weighted Points by VIN	% of Total Time-weighted Points by VIN	DRIVER - FAILED TO USE SEAT BELT WHILE OPERATING A CMV.	State/Local Laws - Speeding 6-10 miles per hour over the speed limit	Failure to obey traffic control device	State/Local Laws - Speeding 11-14 miles per hour over the speed limit
Driver Resp			Yes	Yes	Yes	Yes
<b>Total Time-weighted Points</b>			21	12	10	7
<b>% Total Time-Wt Pts</b>			42.00	24.00	20.0	14.00
1FUJHHDR2MLMF7261	21	42.00	21 (1/0/0)			
3AKJHHDR3NSMZ7231	17	34.00			10 (0/1/0)	7 (0/0/1)
3AKJHHDR1NSMZ7230	12	24.00		12 (1/0/0)		

**HOS Compliance**

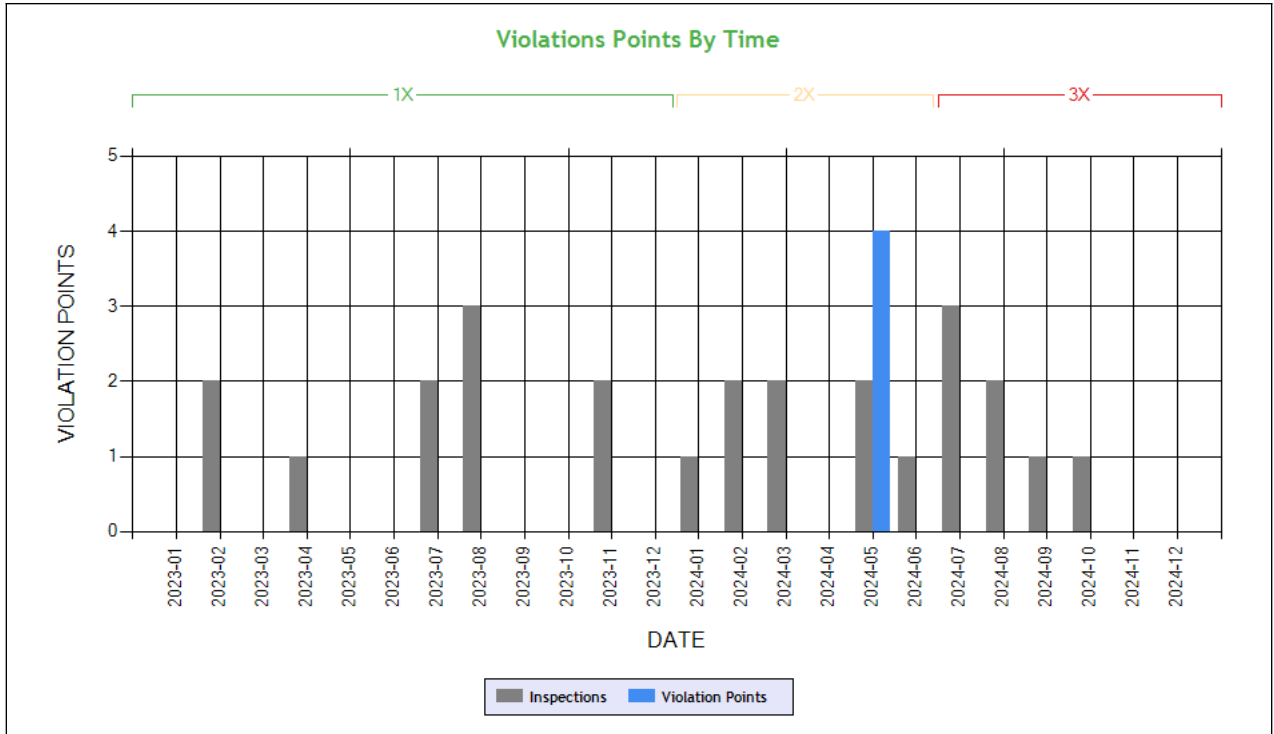

**Carrier Software**  
 1-800-646-5152  
 info@CarrierSoftware.com

**CONFIDENTIAL - Intended for use by Amerigo Insurance Agency - Date: 2/12/2025**

**AKV TRUCKING INC - DOT# 2991077 / MC19029**

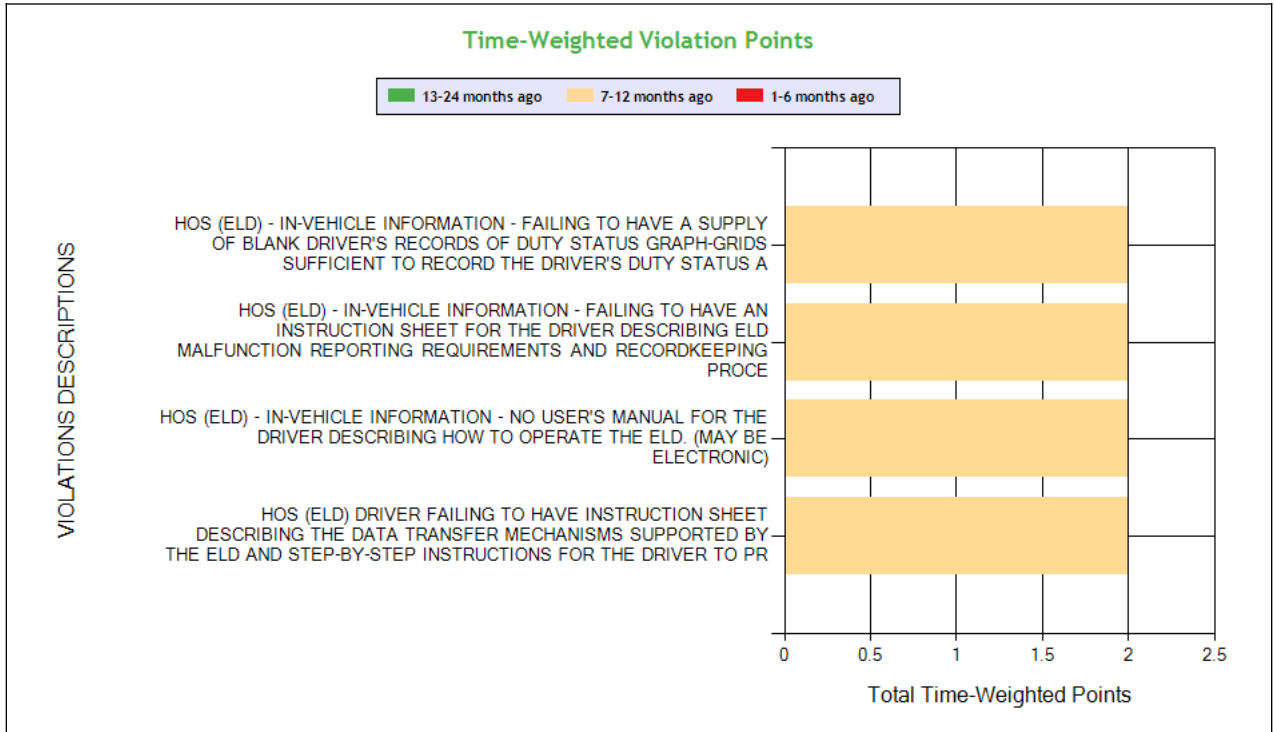

See the Excel file for the complete analysis

# Violations is in (1-6/7-12/13-24mo)

Shaded = Out Of Service Violation

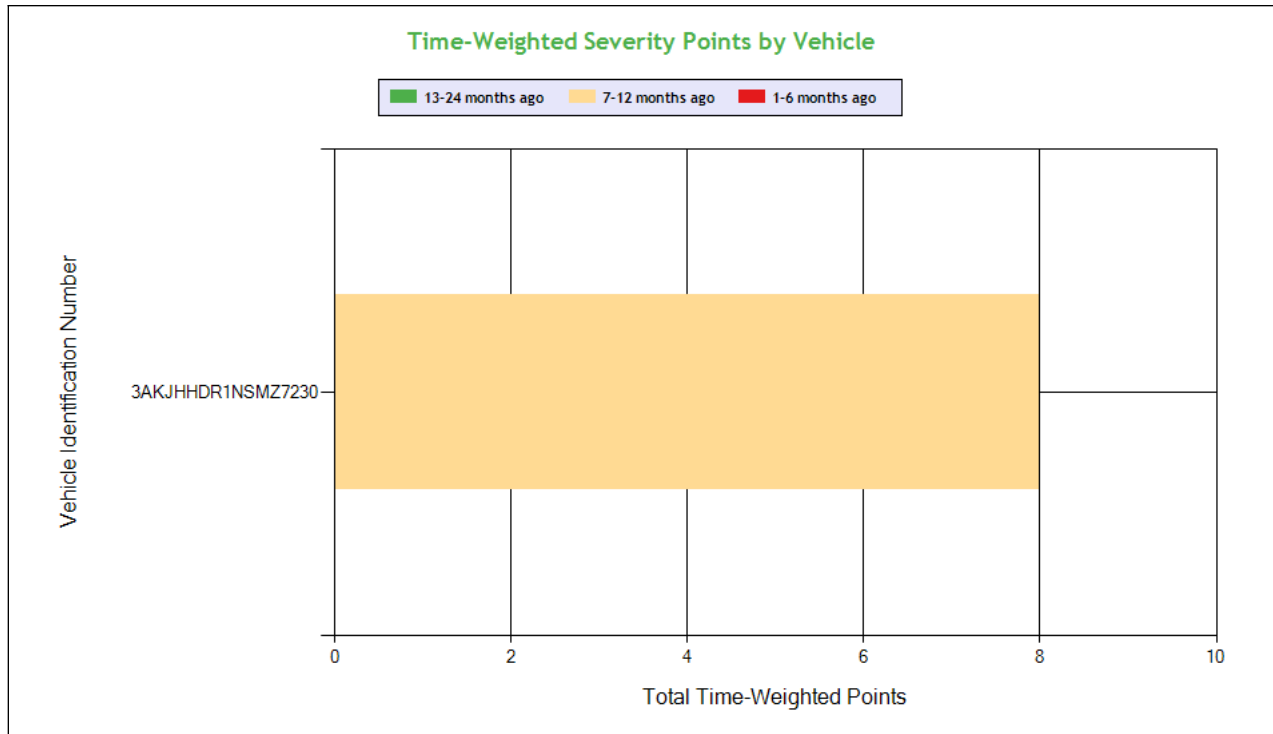

**Carrier Software**  
 1-800-646-5152  
 info@CarrierSoftware.com

CONFIDENTIAL - Intended for use by Amerigo Insurance Agency - Date: 2/12/2025

AKV TRUCKING INC - DOT# 2991077 / MC19029

Violation Group			EOBR Related	EOBR Related	EOBR Related	EOBR Related
<b>Violation Description</b>	<b>Total Time-weighted Points by VIN</b>	<b>% of Total Time-weighted Points by VIN</b>	HOS (ELD) - IN-VEHICLE INFORMATION - NO USER'S MANUAL FOR THE DRIVER DESCRIBING HOW TO OPERATE THE ELD. (MAY BE ELECTRONIC)	HOS (ELD) DRIVER FAILING TO HAVE INSTRUCTION SHEET DESCRIBING THE DATA TRANSFER MECHANISMS SUPPORTED BY THE ELD AND STEP-BY-STEP INSTRUCTIONS FOR THE DRIVER TO PR	HOS (ELD) - IN-VEHICLE INFORMATION - FAILING TO HAVE AN INSTRUCTION SHEET FOR THE DRIVER DESCRIBING ELD MALFUNCTION REPORTING REQUIREMENTS AND RECORDKEEPING PROCE	HOS (ELD) - IN-VEHICLE INFORMATION - FAILING TO HAVE A SUPPLY OF BLANK DRIVER'S RECORDS OF DUTY STATUS GRAPH-GRIDS SUFFICIENT TO RECORD THE DRIVER'S DUTY STATUS A
<b>Driver Resp</b>			Yes	Yes	Yes	Yes
<b>Total Time-weighted Points</b>			2	2	2	2
<b>% Total Time-Wt Pts</b>			25.00	25.00	25.00	25.00
<b>3AKJHHDR1NSMZ7230</b>	<b>8</b>	<b>100</b>	<b>2 (0/1/0)</b>	<b>2 (0/1/0)</b>	<b>2 (0/1/0)</b>	<b>2 (0/1/0)</b>



**Driver Fitness**

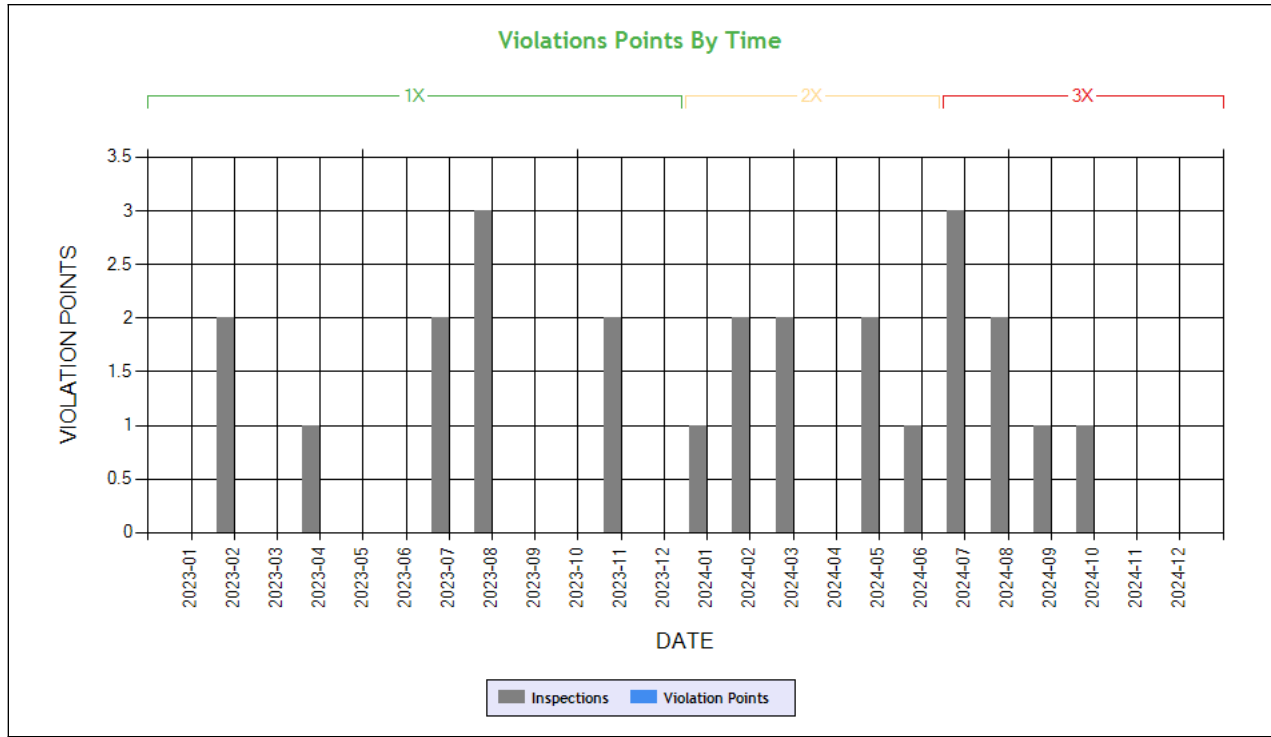

**Time-Weighted Violation Points - no data available to draw a chart**

**Time-Weighted Severity Points by Vehicle - no data available to draw a chart**

See the Excel file for the complete analysis

# Violations is in (1-6/7-12/13-24mo)

Shaded = Out Of Service Violation		
Violation Group		
Violation Description	Total Time-weighted Points by VIN	% of Total Time-weighted Points by VIN
Driver Resp		
Total Time-weighted Points		
% Total Time-Wt Pts		



**Vehicle Maintenance**

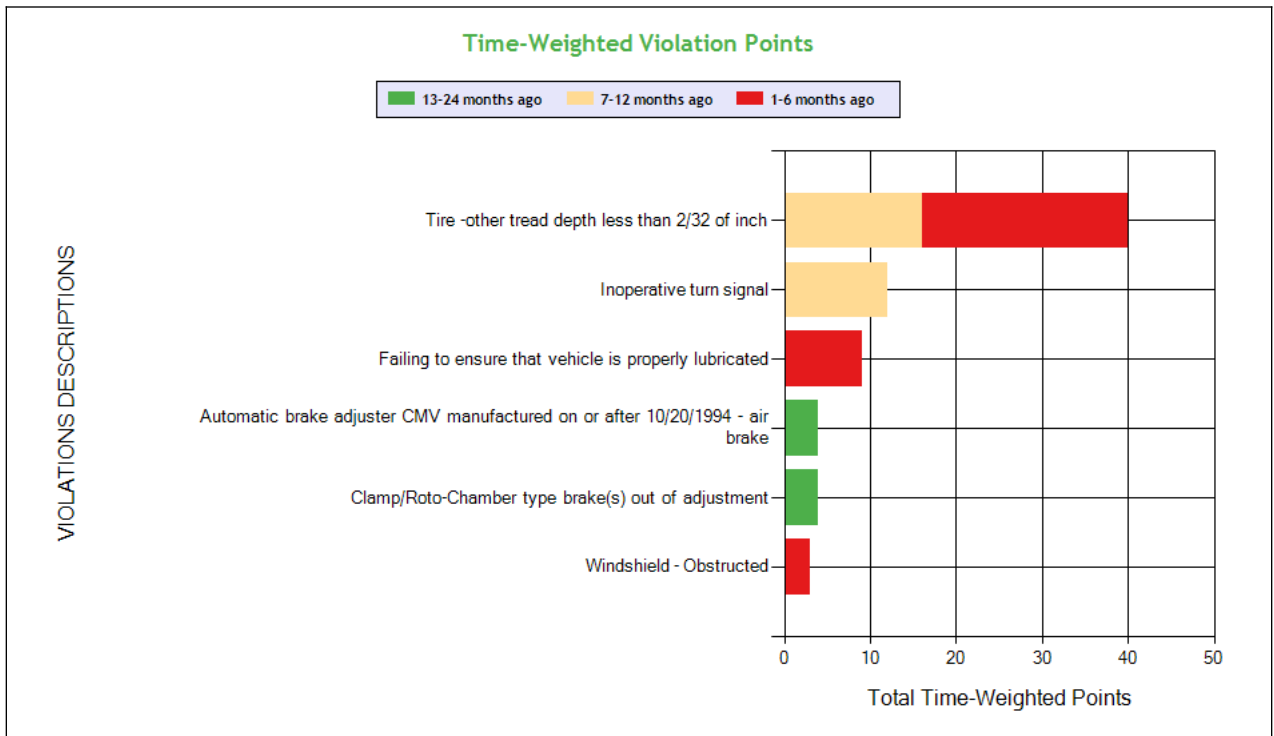
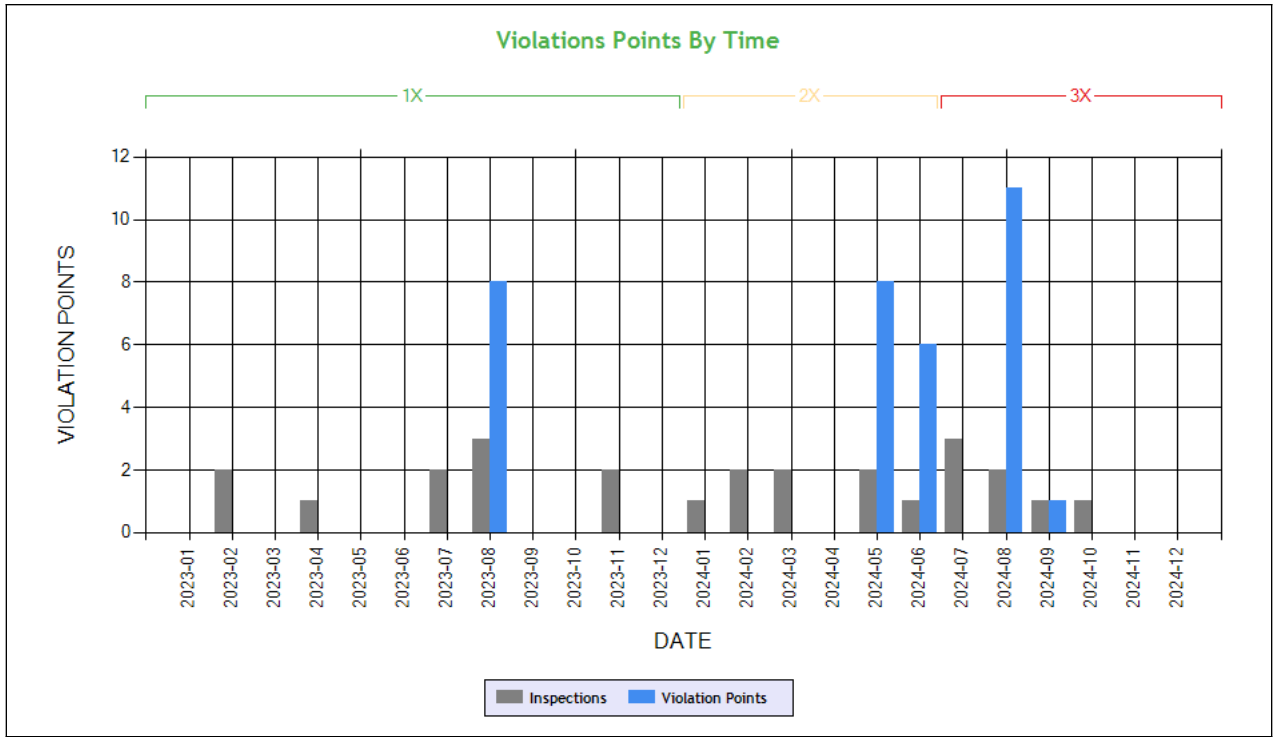

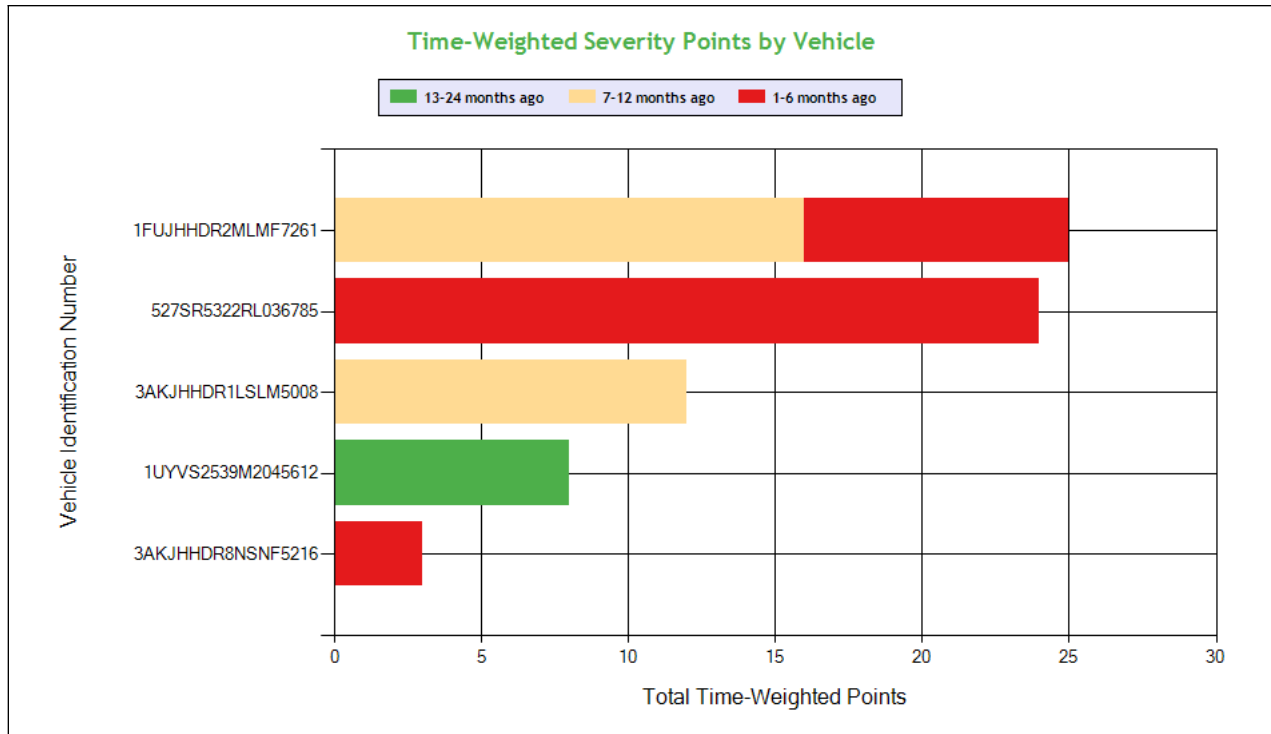

**Carrier Software**  
 1-800-646-5152  
 info@CarrierSoftware.com

**CONFIDENTIAL - Intended for use by Amerigo Insurance Agency - Date: 2/12/2025**

**AKV TRUCKING INC - DOT# 2991077 / MC19029**

See the Excel file for the complete analysis

# Violations is in (1-6/7-12/13-24mo)

Shaded = Out Of Service Violation								
Violation Group			Tires	Lighting	Other Vehicle Defect	Brakes Out of Adjustment	Brakes, All Others	Windshield/ Glass/ Markings
Violation Description	Total Time-weighted Points by VIN	% of Total Time-weighted Points by VIN	Tire -other tread depth less than 2/32 of inch	Inoperative turn signal	Failing to ensure that vehicle is properly lubricated	Clamp/Roto-Chamber type brake(s) out of adjustment	Automatic brake adjuster CMV manufactured on or after 10/20/1994 - air brake	Windshield - Obstructed
Driver Resp			Yes	Yes	No	No	No	Yes
<b>Total Time-weighted Points</b>			40	12	9	4	4	3
<b>% Total Time-Wt Pts</b>			55.56	16.67	12.50	5.56	5.56	4.17
1FUJHHDR2MLMF7261	25	34.72	16 (0/1/0)		9 (1/0/0)			
527SR5322RL036785	24	33.33	24 (1/0/0)					
3AKJHHDR1LSLM5008	12	16.67		12 (0/1/0)				
1UYVS2539M2045612	8	11.11				4 (0/0/1)	4 (0/0/1)	
3AKJHHDR8NSNF5216	3	4.17						3 (1/0/0)

**COLOR CODED CRASH TABLE ToC**

Color KEY	Color Code		
	Green	Orange	Red
Citation	No	Unknown	Yes
HazMat Release	No		Yes
Tow Away	No	Yes	
Time Weight	1	2	3



Severity Weight	1		2-3
Injuries	0	1-2	3 or more
Fatalities	0		1 or more
Vehicles in Crash	0-1	2	3 or more
Light Condition	Daylight	Dawn; Dusk	Dark- Not Lighted; Dark-Lighted; Dark- Unknown Roadway Lighting
Road Surface	Dry	Wet; Water(Standing, Moving); Slush	Snow; Ice; Sand; Mud; Dirt; Oil or Gravel
Weather Condition	No Adverse Conditions	Rain; Sleet; Blowing Sand; Soil, Dirt Or Snow	Snow; Fog; Severe Crosswinds

3AKJHHR8NSNF5216	1FUJHHR2MLMF7261	3AKJHHR1NSMZ7230	Driver Name
3	1	0	VIN
1	1	1	Time Weight
0	0	0	Severity Weight
0	0	0	Fatalities
Unknown	No	Unknown	Injuries
Dry	Dry	Dry	Citation
No Adverse Condition	No Adverse Condition	No Adverse Condition	Road Surface Condition
Daylight	Daylight	Daylight	Weather Condition
Y	Y	Y	Light Condition
			Tow-Away
			HM Released
2	2	2	Vehicles In Crash
	Seq. #1: Collision involving motor vehicle in transport;	Seq. #1: Collision involving motor vehicle in transport;	Sequence of Events
OR	IA	OR	Crash State
OR2024400182	IA2301366983	OR2022400036	Report Number
10/29/2024	6/19/2023	2/24/2022	Date
Tractor/Semitrailer	Truck Tractor (Bobtail)	Tractor/Semitrailer	Vehicle Configuration
Van/Enclosed Box	Not Applicable	Van/Enclosed Box	Cargo Body Type
24	25	24	Driver Age
CA	CA	CA	Driver License State





LEGEND
Vehicle Information
Inspection for DOT # being analyzed
Inspection for Different DOT #
Crash Information for specific VIN

**INSPECTIONS WITH SHARED EQUIPMENT:** **ToC** This section only contains inspection data on VINs where the vehicle was inspected under the DOT number being analyzed, then a different DOT number and then subsequently under the DOT number being analyzed.

**POWER UNIT Inspections Section**

VIN: 3AKJHHR1NSMZ7230								Unit: Truck Tractor		Year: 2022		Make: FREIGHTLINER	
Crash Report No.	DOT	Date	State	Fatalities	Injuries	Tow Away	Vehicles Involved						
OR2022400036	2991077	02/24/2022	OR	0	0	Yes	2						
DOT No: 2991077		Docket No: MC19029		Name: AKV TRUCKING INC				Interstate: Yes					
Date	Unit License	Unit Lic State	Violation Unit	Violation Description			Severity	OOS	Citation				
07/25/2024	YP05434	CA	D	392.2 - Operating a commercial motor vehicle not in accordance with the laws, ordinances, and regulations of the jurisdiction in which it is being operated - Unsafe Driving			0	No					
07/11/2024	YP05434	CA	-				-	-					
05/08/2024	YP05434	CA	D	395.22H1ELDNUM - HOS (ELD) - IN-VEHICLE INFORMATION - NO USER'S MANUAL FOR THE DRIVER DESCRIBING HOW TO OPERATE THE ELD. (MAY BE ELECTRONIC)			1	No					
05/08/2024	YP05434	CA	D	395.22H2ELDNISDT - HOS (ELD) DRIVER FAILING TO HAVE INSTRUCTION SHEET DESCRIBING THE DATA TRANSFER MECHANISMS SUPPORTED BY THE ELD AND STEP-BY-STEP INSTRUCTIONS FOR THE DRIVER TO PR			1	No					
05/08/2024	YP05434	CA	D	395.22H3ELDMF - HOS (ELD) - IN-VEHICLE INFORMATION - FAILING TO HAVE AN INSTRUCTION SHEET FOR THE DRIVER DESCRIBING ELD MALFUNCTION REPORTING REQUIREMENTS AND RECORDKEEPING PROCE			1	No					
05/08/2024	YP05434	CA	D	395.22H4ELDBRODS - HOS (ELD) - IN-VEHICLE INFORMATION - FAILING TO HAVE A SUPPLY OF BLANK DRIVER'S RECORDS OF DUTY STATUS GRAPH-GRIDS SUFFICIENT TO RECORD THE DRIVER'S DUTY STATUS A			1	No					
DOT No: 299107		Docket No:		Name: LINEMASTER STRIPPING INC				Interstate: Yes					
Date	Unit License	Unit Lic State	Violation Unit	Violation Description			Severity	OOS	Citation				
03/21/2024	YP05434	CA	-				-	-					
03/21/2024	YP05434	CA	-				-	-					
DOT No: 2991077		Docket No: MC19029		Name: AKV TRUCKING INC				Interstate: Yes					
Date	Unit License	Unit Lic State	Violation Unit	Violation Description			Severity	OOS	Citation				
11/21/2023	YP05434	CA	-				-	-					
08/14/2023	YP05434	CA	-				-	-					
04/13/2023	YP05434	CA	-				-	-					
10/28/2022	YP05434	CA	D	391.41A - Driver not in possession of medical certificate			1	Yes					
06/17/2022	YP05434	CA	-				-	-					
06/17/2022	YP05434	CA	1	396.3A1BOS - BRAKES OUT OF SERVICE: The number of defective brakes is equal to or greater than 20 percent of the service brakes on the vehicle or combination			0	Yes	DA305439				
05/12/2021	YP05434	CA	-				-	-					
04/26/2021	YP05434	CA	-				-	-					

**TRAILER Inspections Section**



**Carrier Software**  
1-800-646-5152  
info@CarrierSoftware.com

**CONFIDENTIAL - Intended for use by Amerigo Insurance Agency - Date:  
2/12/2025**

**AKV TRUCKING INC - DOT# 2991077 / MC19029**

**No data**



LEGEND
Vehicle Information
Inspection for DOT # being analyzed
Inspection for Different DOT #
Crash Information for specific VIN

**INSPECTION DETAILS for ALL Inspections**

PDF shows the first 100 Power Unit & Trailer VINs with most recent inspections using data from the last 4 years

**POWER UNIT Inspections Section**

VIN: 1FUJHHDR2MLMF7261								Unit: Truck Tractor		Year: 2021		Make: FREIGHTLINER	
Crash Report No.	DOT	Date	State	Fatalities	Injuries	Tow Away	Vehicles Involved						
IA2301366983	2991077	06/19/2023	IA	0	0	Yes	2						
DOT No: 2991077		Docket No: MC19029		Name: AKV TRUCKING INC				Interstate: Yes					
Date	Unit License	Unit Lic State	Violation Unit	Violation Description			Severity	OOS	Citation				
10/06/2024	YP79796	CA	-	-			-	-	-				
08/17/2024	YP79796	CA	D	392.16A - Failing to use seat belt while operating CMV			7	No	4A0684642				
08/15/2024	YP79796	CA	1	396.5A - Failing to ensure that vehicle is properly lubricated			3	No	DA588686				
05/30/2024	YP79796	CA	1	393.75C - Tire -other tread depth less than 2/32 of inch			8	No					
11/13/2023	YP79796	CA	-	-			-	-	-				

VIN: 3AKJHHDR8NSNF5216								Unit: Truck Tractor		Year: 2022		Make: FREIGHTLINER	
Crash Report No.	DOT	Date	State	Fatalities	Injuries	Tow Away	Vehicles Involved						
OR2024400182	2991077	10/29/2024	OR	0	0	Yes	2						
DOT No: 2991077		Docket No: MC19029		Name: AKV TRUCKING INC				Interstate: Yes					
Date	Unit License	Unit Lic State	Violation Unit	Violation Description			Severity	OOS	Citation				
09/03/2024	ZP19846	CA	1	392.2 - Operating a commercial motor vehicle not in accordance with the laws, ordinances, and regulations of the jurisdiction in which it is being operated - Unsafe Driving			0	No					
09/03/2024	ZP19846	CA	1	393.60E - WINDSHIELD - OBSTRUCTED.			1	No					

DOT No: 2171423								Docket No: MC797543		Name: N-TRANS INC				Interstate: Yes	
Date	Unit License	Unit Lic State	Violation Unit	Violation Description			Severity	OOS	Citation						
10/08/2021	3167979	IN	1	396.3A1BL - Brake system pressure loss			4	No							
10/08/2021	3167979	IN	1	396.5B - Oil and/or grease leak			3	No							
10/08/2021	3167979	IN	D	392.16 - Failing to use seat belt while operating CMV			7	No							
07/16/2021	3167979	IN	-	-			-	-	-						

VIN: 3AKJHHDR1NSMZ7230								Unit: Truck Tractor		Year: 2022		Make: FREIGHTLINER	
Crash Report No.	DOT	Date	State	Fatalities	Injuries	Tow Away	Vehicles Involved						
OR2022400036	2991077	02/24/2022	OR	0	0	Yes	2						
DOT No: 2991077		Docket No: MC19029		Name: AKV TRUCKING INC				Interstate: Yes					



Date	Unit License	Unit Lic State	Violation Unit	Violation Description	Severity	OOS	Citation
07/25/2024	YP05434	CA	D	392.2 - Operating a commercial motor vehicle not in accordance with the laws, ordinances, and regulations of the jurisdiction in which it is being operated - Unsafe Driving	0	No	
07/11/2024	YP05434	CA	-	-	-	-	-
05/08/2024	YP05434	CA	D	395.22H1ELDNUM - HOS (ELD) - IN-VEHICLE INFORMATION - NO USER'S MANUAL FOR THE DRIVER DESCRIBING HOW TO OPERATE THE ELD. (MAY BE ELECTRONIC)	1	No	
05/08/2024	YP05434	CA	D	395.22H2ELDNISDT - HOS (ELD) DRIVER FAILING TO HAVE INSTRUCTION SHEET DESCRIBING THE DATA TRANSFER MECHANISMS SUPPORTED BY THE ELD AND STEP-BY-STEP INSTRUCTIONS FOR THE DRIVER TO PR	1	No	
05/08/2024	YP05434	CA	D	395.22H3ELDMF - HOS (ELD) - IN-VEHICLE INFORMATION - FAILING TO HAVE AN INSTRUCTION SHEET FOR THE DRIVER DESCRIBING ELD MALFUNCTION REPORTING REQUIREMENTS AND RECORDKEEPING PROCE	1	No	
05/08/2024	YP05434	CA	D	395.22H4ELDBRODS - HOS (ELD) - IN-VEHICLE INFORMATION - FAILING TO HAVE A SUPPLY OF BLANK DRIVER'S RECORDS OF DUTY STATUS GRAPH-GRIDS SUFFICIENT TO RECORD THE DRIVER'S DUTY STATUS A	1	No	

**DOT No: 299107 Docket No: Name: LINEMASTER STRIPPING INC Interstate: Yes**

Date	Unit License	Unit Lic State	Violation Unit	Violation Description	Severity	OOS	Citation
03/21/2024	YP05434	CA	-	-	-	-	-
03/21/2024	YP05434	CA	-	-	-	-	-

**DOT No: 2991077 Docket No: MC19029 Name: AKV TRUCKING INC Interstate: Yes**

Date	Unit License	Unit Lic State	Violation Unit	Violation Description	Severity	OOS	Citation
11/21/2023	YP05434	CA	-	-	-	-	-
08/14/2023	YP05434	CA	-	-	-	-	-
04/13/2023	YP05434	CA	-	-	-	-	-
10/28/2022	YP05434	CA	D	391.41A - Driver not in possession of medical certificate	1	Yes	
06/17/2022	YP05434	CA	-	-	-	-	-
06/17/2022	YP05434	CA	1	396.3A1BOS - BRAKES OUT OF SERVICE: The number of defective brakes is equal to or greater than 20 percent of the service brakes on the vehicle or combination	0	Yes	DA305439
05/12/2021	YP05434	CA	-	-	-	-	-
04/26/2021	YP05434	CA	-	-	-	-	-

**VIN: 3AKJHHDR2NSNC2096 Unit: Truck Tractor Year: 2022 Make: FREIGHTLINER**

**DOT No: 2991077 Docket No: MC19029 Name: AKV TRUCKING INC Interstate: Yes**

Date	Unit License	Unit Lic State	Violation Unit	Violation Description	Severity	OOS	Citation
07/11/2024	ZP18812	CA	-	-	-	-	-
03/01/2024	ZP18812	CA	-	-	-	-	-

**DOT No: 2577297 Docket No: MC901676 Name: FIVE RIVER TRUCKING INC Interstate: Yes**

Date	Unit License	Unit Lic State	Violation Unit	Violation Description	Severity	OOS	Citation
10/03/2023	YP35508	CA	-	-	-	-	-
06/01/2023	YP35508	CA	-	-	-	-	-
06/01/2023	YP35508	CA	1	393.48A - Inoperative/defective brakes	4	Yes	DA307130
03/20/2023	YP35508	CA	-	-	-	-	-
06/13/2022	YP35508	CA	-	-	-	-	-
04/18/2022	YP35508	CA	-	-	-	-	-
11/09/2021	YP35508	CA	1	396.3A1 - Inspection/repair and maintenance parts and accessories	2	Yes	

**VIN: 3AKJHHDR1LSLM5008 Unit: Truck Tractor Year: 2020 Make: FREIGHTLINER**

**DOT No: 2991077 Docket No: MC19029 Name: AKV TRUCKING INC Interstate: Yes**

Date	Unit License	Unit Lic State	Violation Unit	Violation Description	Severity	OOS	Citation
06/09/2024	ZP01046	CA	1	393.9TS - Inoperative turn signal	6	No	
06/09/2024	ZP01046	CA	D	392.2DIM - Dimension Violation (Width / Height / Length)	0	No	MN26666
02/23/2024	ZP01046	CA	-	-	-	-	-

**DOT No: 36684 Docket No: MC121600 Name: AVERITT EXPRESS INC Interstate: Yes**



Date	Unit License	Unit Lic State	Violation Unit	Violation Description	Severity	OOS	Citation
11/27/2019	L0041HY	TN	-	-	-	-	-

VIN: 3AKJHHR3NSMZ7231		Unit: Truck Tractor		Year: 2022	Make: FREIGHTLINER		
DOT No: 2991077		Docket No: MC19029		Name: AKV TRUCKING INC		Interstate: Yes	
Date	Unit License	Unit Lic State	Violation Unit	Violation Description	Severity	OOS	Citation
03/19/2024	YP05435	CA	D	392.2C - Failure to obey traffic control device	5	No	MN41717
02/01/2024	YP05435	CA	-	-	-	-	-
01/22/2024	YP05435	CA	-	-	-	-	-
08/30/2023	YP05435	CA	-	-	-	-	-
08/14/2023	YP05435	CA	-	-	-	-	-
07/20/2023	YP05435	CA	-	-	-	-	-
07/13/2023	YP05435	CA	D	392.2SLLS3 - State/Local Laws - Speeding 11-14 miles per hour over the speed limit	7	No	
02/16/2023	YP05435	CA	-	-	-	-	-
06/08/2022	YP05435	CA	D	392.2LV - Lane Restriction violation	3	No	LM 64830
01/13/2022	YP05435	CA	-	-	-	-	-
09/14/2021	YP05435	CA	-	-	-	-	-
05/07/2021	YP05435	CA	-	-	-	-	-
05/07/2021	YP05435	CA	-	-	-	-	-

VIN: 3AKJHHR3NSMZ7230		Unit: Truck Tractor		Year: 2022	Make: FREIGHTLINER		
DOT No: 2991077		Docket No: MC19029		Name: AKV TRUCKING INC		Interstate: Yes	
Date	Unit License	Unit Lic State	Violation Unit	Violation Description	Severity	OOS	Citation
02/27/2023	YP05434	CA	-	-	-	-	-

VIN: 3AKJHHR8JSJP5629		Unit: Truck Tractor		Year: 2018	Make: FREIGHTLINER		
DOT No: 1390397		Docket No: MC530078		Name: SODHI SINGH		Interstate: Yes	
Date	Unit License	Unit Lic State	Violation Unit	Violation Description	Severity	OOS	Citation
07/14/2024	YP20545	CA	-	-	-	-	-
01/03/2024	YP20545	CA	1	393.60C - Damaged or discolored windshield	1	No	
10/26/2022	YP20545	CA	D	392.2SLLS2 - State/Local Laws - Speeding 6-10 miles per hour over the speed limit	4	No	
03/22/2022	YP20545	CA	1	393.11TU - No upper body corners retroreflective sheeting/reflex reflectors - Truck Tractor manufactured on or after 7/1/1997	3	No	
03/04/2022	YP20545	CA	-	-	-	-	-
01/12/2022	YP20545	CA	-	-	-	-	-
07/16/2021	YP20545	CA	-	-	-	-	-
07/01/2021	YP20545	CA	D	392.2C - Failure to obey traffic control device	5	No	
DOT No: 2991077		Docket No: MC19029		Name: AKV TRUCKING INC		Interstate: Yes	



Date	Unit License	Unit Lic State	Violation Unit	Violation Description	Severity	OOS	Citation
05/25/2021	XP06293	CA	-	-	-	-	-
05/20/2021	XP06293	CA	1	393.9TS - Inoperative turn signal	6	No	
05/20/2021	XP06293	CA	1	396.3A1B - Brakes (general)	4	No	
02/18/2021	XP06293	CA	D	395.22G - Portable ELD not mounted in a fixed position and visible to driver	1	No	
08/03/2020	XP06293	CA	-	-	-	-	-
05/13/2020	XP06293	CA	D	392.2SLLS3 - State/Local Laws - Speeding 11-14 miles per hour over the speed limit	7	No	JU26923
11/20/2019	XP06293	CA	-	-	-	-	-
08/21/2019	XP06293	CA	-	-	-	-	-
08/16/2019	XP06293	CA	-	-	-	-	-
07/01/2019	XP06293	CA	D	392.82A1 - Using a hand-held mobile telephone while operating a CMV	10	No	9Z0616891
05/06/2019	XP06293	CA	-	-	-	-	-
03/16/2019	XP06293	CA	-	-	-	-	-
12/10/2018	XP06293	CA	-	-	-	-	-
11/28/2018	XP06293	CA	-	-	-	-	-
07/25/2018	XP06293	CA	-	-	-	-	-
07/15/2018	XP06293	CA	-	-	-	-	-
06/01/2018	XP06293	CA	1	392.2SLEWA1 - State/Local Laws - Excessive Weight - 1-2500 Lbs Over On An Axle/Axle Groups.	0	No	
04/18/2018	XP06293	CA	-	-	-	-	-
03/15/2018	XP06293	CA	-	-	-	-	-
02/07/2018	XP06293	CA	D	392.2C - Failure to obey traffic control device	5	No	8Z0137303
11/08/2017	XP06293	CA	-	-	-	-	-
10/05/2017	XP06293	CA	-	-	-	-	-
06/23/2017	XP06293	CA	-	-	-	-	-

**TRAILER Inspections Section**

VIN: 1FUJHHDR2MLMF7261		Unit: Truck Tractor			Year: 2021	Make: FREIGHTLINER		
Crash Report No.	DOT	Date	State	Fatalities	Injuries	Tow Away	Vehicles Involved	
IA2301366983	2991077	06/19/2023	IA	0	0	Yes	2	
DOT No: 2991077		Docket No: MC19029		Name: AKV TRUCKING INC			Interstate: Yes	
Date	Unit License	Unit Lic State	Violation Unit	Violation Description	Severity	OOS	Citation	
10/06/2024	YP79796	CA	-	-	-	-	-	
08/17/2024	YP79796	CA	D	392.16A - Failing to use seat belt while operating CMV	7	No	4A0684642	
08/15/2024	YP79796	CA	1	396.5A - Failing to ensure that vehicle is properly lubricated	3	No	DA588686	
05/30/2024	YP79796	CA	1	393.75C - Tire -other tread depth less than 2/32 of inch	8	No		
11/13/2023	YP79796	CA	-	-	-	-	-	

VIN: 3AKJHHDR8NSNF5216		Unit: Truck Tractor			Year: 2022	Make: FREIGHTLINER		
Crash Report No.	DOT	Date	State	Fatalities	Injuries	Tow Away	Vehicles Involved	
OR2024400182	2991077	10/29/2024	OR	0	0	Yes	2	
DOT No: 2991077		Docket No: MC19029		Name: AKV TRUCKING INC			Interstate: Yes	
Date	Unit License	Unit Lic State	Violation Unit	Violation Description	Severity	OOS	Citation	
09/03/2024	ZP19846	CA	1	392.2 - Operating a commercial motor vehicle not in accordance with the laws, ordinances, and regulations of the jurisdiction in which it is being operated - Unsafe Driving	0	No		
09/03/2024	ZP19846	CA	1	393.60E - WINDSHIELD - OBSTRUCTED.	1	No		
DOT No: 2171423		Docket No: MC797543		Name: N-TRANS INC			Interstate: Yes	



Date	Unit License	Unit Lic State	Violation Unit	Violation Description	Severity	OOS	Citation
10/08/2021	3167979	IN	1	396.3A1BL - Brake system pressure loss	4	No	
10/08/2021	3167979	IN	1	396.5B - Oil and/or grease leak	3	No	
10/08/2021	3167979	IN	D	392.16 - Failing to use seat belt while operating CMV	7	No	
07/16/2021	3167979	IN	-	-	-	-	-

**VIN: 3AKJHHDR1NSMZ7230 Unit: Truck Tractor Year: 2022 Make: FREIGHTLINER**

Crash Report No.	DOT	Date	State	Fatalities	Injuries	Tow Away	Vehicles Involved
OR2022400036	2991077	02/24/2022	OR	0	0	Yes	2

**DOT No: 2991077 Docket No: MC19029 Name: AKV TRUCKING INC Interstate: Yes**

Date	Unit License	Unit Lic State	Violation Unit	Violation Description	Severity	OOS	Citation
07/25/2024	YP05434	CA	D	392.2 - Operating a commercial motor vehicle not in accordance with the laws, ordinances, and regulations of the jurisdiction in which it is being operated - Unsafe Driving	0	No	
07/11/2024	YP05434	CA	-	-	-	-	-
05/08/2024	YP05434	CA	D	395.22H1ELDNUM - HOS (ELD) - IN-VEHICLE INFORMATION - NO USER'S MANUAL FOR THE DRIVER DESCRIBING HOW TO OPERATE THE ELD. (MAY BE ELECTRONIC)	1	No	
05/08/2024	YP05434	CA	D	395.22H2ELDNISDT - HOS (ELD) DRIVER FAILING TO HAVE INSTRUCTION SHEET DESCRIBING THE DATA TRANSFER MECHANISMS SUPPORTED BY THE ELD AND STEP-BY-STEP INSTRUCTIONS FOR THE DRIVER TO PR	1	No	
05/08/2024	YP05434	CA	D	395.22H3ELDMF - HOS (ELD) - IN-VEHICLE INFORMATION - FAILING TO HAVE AN INSTRUCTION SHEET FOR THE DRIVER DESCRIBING ELD MALFUNCTION REPORTING REQUIREMENTS AND RECORDKEEPING PROCE	1	No	
05/08/2024	YP05434	CA	D	395.22H4ELDBRODS - HOS (ELD) - IN-VEHICLE INFORMATION - FAILING TO HAVE A SUPPLY OF BLANK DRIVER'S RECORDS OF DUTY STATUS GRAPH-GRIDS SUFFICIENT TO RECORD THE DRIVER'S DUTY STATUS A	1	No	

**DOT No: 299107 Docket No: Name: LINEMASTER STRIPPING INC Interstate: Yes**

Date	Unit License	Unit Lic State	Violation Unit	Violation Description	Severity	OOS	Citation
03/21/2024	YP05434	CA	-	-	-	-	-
03/21/2024	YP05434	CA	-	-	-	-	-

**DOT No: 2991077 Docket No: MC19029 Name: AKV TRUCKING INC Interstate: Yes**

Date	Unit License	Unit Lic State	Violation Unit	Violation Description	Severity	OOS	Citation
11/21/2023	YP05434	CA	-	-	-	-	-
08/14/2023	YP05434	CA	-	-	-	-	-
04/13/2023	YP05434	CA	-	-	-	-	-
10/28/2022	YP05434	CA	D	391.41A - Driver not in possession of medical certificate	1	Yes	
06/17/2022	YP05434	CA	-	-	-	-	-
06/17/2022	YP05434	CA	1	396.3A1BOS - BRAKES OUT OF SERVICE: The number of defective brakes is equal to or greater than 20 percent of the service brakes on the vehicle or combination	0	Yes	DA305439
05/12/2021	YP05434	CA	-	-	-	-	-
04/26/2021	YP05434	CA	-	-	-	-	-

**VIN: 3AKJHHDR2NSNC2096 Unit: Truck Tractor Year: 2022 Make: FREIGHTLINER**

**DOT No: 2991077 Docket No: MC19029 Name: AKV TRUCKING INC Interstate: Yes**

Date	Unit License	Unit Lic State	Violation Unit	Violation Description	Severity	OOS	Citation
07/11/2024	ZP18812	CA	-	-	-	-	-
03/01/2024	ZP18812	CA	-	-	-	-	-

**DOT No: 2577297 Docket No: MC901676 Name: FIVE RIVER TRUCKING INC Interstate: Yes**



Date	Unit License	Unit Lic State	Violation Unit	Violation Description	Severity	OOS	Citation
10/03/2023	YP35508	CA	-	-	-	-	-
06/01/2023	YP35508	CA	-	-	-	-	-
06/01/2023	YP35508	CA	1	393.48A - Inoperative/defective brakes	4	Yes	DA307130
03/20/2023	YP35508	CA	-	-	-	-	-
06/13/2022	YP35508	CA	-	-	-	-	-
04/18/2022	YP35508	CA	-	-	-	-	-
11/09/2021	YP35508	CA	1	396.3A1 - Inspection/repair and maintenance parts and accessories	2	Yes	-

VIN: 3AKJHHR1LSLM5008		Unit: Truck Tractor		Year: 2020	Make: FREIGHTLINER		
DOT No: 2991077		Docket No: MC19029		Name: AKV TRUCKING INC		Interstate: Yes	
Date	Unit License	Unit Lic State	Violation Unit	Violation Description	Severity	OOS	Citation
06/09/2024	ZP01046	CA	1	393.9TS - Inoperative turn signal	6	No	-
06/09/2024	ZP01046	CA	D	392.2DIM - Dimension Violation (Width / Height / Length)	0	No	MN26666
02/23/2024	ZP01046	CA	-	-	-	-	-
DOT No: 36684		Docket No: MC121600		Name: AVERITT EXPRESS INC		Interstate: Yes	
Date	Unit License	Unit Lic State	Violation Unit	Violation Description	Severity	OOS	Citation
11/27/2019	L0041HY	TN	-	-	-	-	-

VIN: 3AKJHHR3NSMZ7231		Unit: Truck Tractor		Year: 2022	Make: FREIGHTLINER		
DOT No: 2991077		Docket No: MC19029		Name: AKV TRUCKING INC		Interstate: Yes	
Date	Unit License	Unit Lic State	Violation Unit	Violation Description	Severity	OOS	Citation
03/19/2024	YP05435	CA	D	392.2C - Failure to obey traffic control device	5	No	MN41717
02/01/2024	YP05435	CA	-	-	-	-	-
01/22/2024	YP05435	CA	-	-	-	-	-
08/30/2023	YP05435	CA	-	-	-	-	-
08/14/2023	YP05435	CA	-	-	-	-	-
07/20/2023	YP05435	CA	-	-	-	-	-
07/13/2023	YP05435	CA	D	392.2SLLS3 - State/Local Laws - Speeding 11-14 miles per hour over the speed limit	7	No	-
02/16/2023	YP05435	CA	-	-	-	-	-
06/08/2022	YP05435	CA	D	392.2LV - Lane Restriction violation	3	No	LM 64830
01/13/2022	YP05435	CA	-	-	-	-	-
09/14/2021	YP05435	CA	-	-	-	-	-
05/07/2021	YP05435	CA	-	-	-	-	-
05/07/2021	YP05435	CA	-	-	-	-	-

VIN: 3AKJHHR3NSMZ7230		Unit: Truck Tractor		Year: 2022	Make: FREIGHTLINER		
DOT No: 2991077		Docket No: MC19029		Name: AKV TRUCKING INC		Interstate: Yes	
Date	Unit License	Unit Lic State	Violation Unit	Violation Description	Severity	OOS	Citation
02/27/2023	YP05434	CA	-	-	-	-	-

VIN: 3AKJHHR8JSJP5629		Unit: Truck Tractor		Year: 2018	Make: FREIGHTLINER		
DOT No: 1390397		Docket No: MC530078		Name: SODHI SINGH		Interstate: Yes	
Date	Unit License	Unit Lic State	Violation Unit	Violation Description	Severity	OOS	Citation
07/14/2024	YP20545	CA	-	-	-	-	-
01/03/2024	YP20545	CA	1	393.60C - Damaged or discolored windshield	1	No	-
10/26/2022	YP20545	CA	D	392.2SLLS2 - State/Local Laws - Speeding 6-10 miles per hour over the speed limit	4	No	-
03/22/2022	YP20545	CA	1	393.11TU - No upper body corners retroreflective sheeting/reflex reflectors - Truck Tractor manufactured on or after 7/1/1997	3	No	-
03/04/2022	YP20545	CA	-	-	-	-	-
01/12/2022	YP20545	CA	-	-	-	-	-
07/16/2021	YP20545	CA	-	-	-	-	-
07/01/2021	YP20545	CA	D	392.2C - Failure to obey traffic control device	5	No	-
DOT No: 2991077		Docket No: MC19029		Name: AKV TRUCKING INC		Interstate: Yes	





Date	Unit License	Unit Lic State	Violation Unit	Violation Description	Severity	OOS	Citation
05/25/2021	XP06293	CA	-	-	-	-	-
05/20/2021	XP06293	CA	1	393.9TS - Inoperative turn signal	6	No	
05/20/2021	XP06293	CA	1	396.3A1B - Brakes (general)	4	No	
02/18/2021	XP06293	CA	D	395.22G - Portable ELD not mounted in a fixed position and visible to driver	1	No	
08/03/2020	XP06293	CA	-	-	-	-	-
05/13/2020	XP06293	CA	D	392.2SLLS3 - State/Local Laws - Speeding 11-14 miles per hour over the speed limit	7	No	JU26923
11/20/2019	XP06293	CA	-	-	-	-	-
08/21/2019	XP06293	CA	-	-	-	-	-
08/16/2019	XP06293	CA	-	-	-	-	-
07/01/2019	XP06293	CA	D	392.82A1 - Using a hand-held mobile telephone while operating a CMV	10	No	9Z0616891
05/06/2019	XP06293	CA	-	-	-	-	-
03/16/2019	XP06293	CA	-	-	-	-	-
12/10/2018	XP06293	CA	-	-	-	-	-
11/28/2018	XP06293	CA	-	-	-	-	-
07/25/2018	XP06293	CA	-	-	-	-	-
07/15/2018	XP06293	CA	-	-	-	-	-
06/01/2018	XP06293	CA	1	392.2SLLEWA1 - State/Local Laws - Excessive Weight - 1-2500 Lbs Over On An Axle/Axle Groups.	0	No	
04/18/2018	XP06293	CA	-	-	-	-	-
03/15/2018	XP06293	CA	-	-	-	-	-
02/07/2018	XP06293	CA	D	392.2C - Failure to obey traffic control device	5	No	8Z0137303
11/08/2017	XP06293	CA	-	-	-	-	-
10/05/2017	XP06293	CA	-	-	-	-	-
06/23/2017	XP06293	CA	-	-	-	-	-

**Inspection Summary By Month (based on inspections from the last 4 years) ToC**

Year-Month	Number of Inspections	Number of Power Units	Total Violations	Total OOS Inspections	Total Severity Points	Number of Crashes
2024-10	1	1	0	0	0	1
2024-09	1	1	3	0	1	0
2024-08	2	2	3	0	18	0
2024-07	3	3	1	0	0	0
2024-06	1	1	3	0	6	0
2024-05	2	2	5	0	12	0
2024-03	2	2	1	0	5	0
2024-02	2	2	0	0	0	0
2024-01	1	1	0	0	0	0
2023-11	2	2	0	0	0	0
2023-08	3	3	2	0	8	0
2023-07	2	2	1	0	7	0
2023-04	1	1	0	0	0	0
2023-02	2	2	0	0	0	0
2022-10	1	1	2	1	5	0
2022-06	3	3	2	1	3	0
2022-01	1	1	0	0	0	0
2021-09	1	1	0	0	0	0
2021-05	5	5	4	1	20	0
2021-04	1	1	0	0	0	0
2021-02	1	1	1	0	1	0

Note: The most recent month's counts may not include all the inspections for that month.

**VIN Inspection Violation Details ToC**

# of VINs: 13 # of Insp: 27 Severity Weight: 150 Avg. Weight/VIN: 5.6 (based on inspections in the last 4 years, showing top 50 VINs inspected most recently)

VIN 1UYVS2539M6284120		# of Inspections: 1		Total Severity: 1		Percentage of Total: 0.67%		Avg. Weight Per Inspection: 1.0	
Inspection Date	Inspection ID	Inspection State	Location Description	Total Severity	# of Violations	Shipper Name	Inspection Level	Post Accident	Out of Service



09/03/2024	82577467	CA	CORDELIA IF	1	1	SAN MIGUEL TRANS	1	No	No
BASIC		Unit Type		Severity		Description		Out of Service	
Vehicle Maintenance		Semi Trailer		1		393.60E:WINDSHIELD - OBSTRUCTED.		No	
VIN 3AKJHHR8NSNF5216		# of Inspections: 1		Total Severity: 1		Percentage of Total: 0.67%		Avg. Weight Per Inspection: 1.0	
Inspection Date	Inspection ID	Inspection State	Location Description	Total Severity	# of Violations	Shipper Name	Inspection Level	Post Accident	Out of Service
09/03/2024	82577467	CA	CORDELIA IF	1	2	SAN MIGUEL TRANS	1	No	No
BASIC		Unit Type		Severity		Description		Out of Service	
Vehicle Maintenance		Truck Tractor		1		393.60E:WINDSHIELD - OBSTRUCTED.		No	
Unsafe Driving		Truck Tractor		0		392.2:Operating a commercial motor vehicle not in accord		No	
VIN 1FUJHHR2MLMF7261		# of Inspections: 3		Total Severity: 26		Percentage of Total: 17.33%		Avg. Weight Per Inspection: 8.7	
Inspection Date	Inspection ID	Inspection State	Location Description	Total Severity	# of Violations	Shipper Name	Inspection Level	Post Accident	Out of Service
08/17/2024	82432441	WA	TACOMA WA	7	1	COSTCO	3	No	No
BASIC		Unit Type		Severity		Description		Out of Service	
Unsafe Driving		Truck Tractor		7		392.16A:Failing to use seat belt while operating CMV		No	
Inspection Date	Inspection ID	Inspection State	Location Description	Total Severity	# of Violations	Shipper Name	Inspection Level	Post Accident	Out of Service
08/15/2024	82411469	CA	CORDELIA IF	11	2	DREISBRACH	1	No	No
BASIC		Unit Type		Severity		Description		Out of Service	
Vehicle Maintenance		Truck Tractor		8		393.75C:Tire -other tread depth less than 2/32 of inch		No	
Vehicle Maintenance		Truck Tractor		3		396.5A:Failing to ensure that vehicle is properly lubrica		No	
Inspection Date	Inspection ID	Inspection State	Location Description	Total Severity	# of Violations	Shipper Name	Inspection Level	Post Accident	Out of Service
05/30/2024	81759893	CA	CASTAIC IF	8	1		1	No	No
BASIC		Unit Type		Severity		Description		Out of Service	
Vehicle Maintenance		Truck Tractor		8		393.75C:Tire -other tread depth less than 2/32 of inch		No	
VIN 527SR5322RL036785		# of Inspections: 3		Total Severity: 23		Percentage of Total: 15.33%		Avg. Weight Per Inspection: 7.7	
Inspection Date	Inspection ID	Inspection State	Location Description	Total Severity	# of Violations	Shipper Name	Inspection Level	Post Accident	Out of Service
08/15/2024	82411469	CA	CORDELIA IF	11	2	DREISBRACH	1	No	No
BASIC		Unit Type		Severity		Description		Out of Service	
Vehicle Maintenance		Semi Trailer		8		393.75C:Tire -other tread depth less than 2/32 of inch		No	
Vehicle Maintenance		Semi Trailer		3		396.5A:Failing to ensure that vehicle is properly lubrica		No	
Inspection Date	Inspection ID	Inspection State	Location Description	Total Severity	# of Violations	Shipper Name	Inspection Level	Post Accident	Out of Service
05/30/2024	81759893	CA	CASTAIC IF	8	1		1	No	No
BASIC		Unit Type		Severity		Description		Out of Service	
Vehicle Maintenance		Semi Trailer		8		393.75C:Tire -other tread depth less than 2/32 of inch		No	
Inspection Date	Inspection ID	Inspection State	Location Description	Total Severity	# of Violations	Shipper Name	Inspection Level	Post Accident	Out of Service
05/08/2024	81565329	WA	GOLDENDALE WA	4	4		3	No	No
BASIC		Unit Type		Severity		Description		Out of Service	
Hours-Of-Service Compliance		Semi Trailer		1		395.22H1ELDNUM:HOS (ELD) - IN-VEHICLE INFORMATION - NO USER'S MAN		No	
Hours-Of-Service Compliance		Semi Trailer		1		395.22H2ELDNISDT:HOS (ELD) DRIVER FAILING TO HAVE INSTRUCTION SHEET		No	
Hours-Of-Service Compliance		Semi Trailer		1		395.22H3ELDMF:HOS (ELD) - IN-VEHICLE INFORMATION - FAILING TO HA		No	
Hours-Of-Service Compliance		Semi Trailer		1		395.22H4ELDBRODS:HOS (ELD) - IN-VEHICLE INFORMATION - FAILING TO HA		No	
VIN 3AKJHHR1NSMZ7230		# of Inspections: 5		Total Severity: 17		Percentage of Total: 11.33%		Avg. Weight Per Inspection: 3.4	
Inspection Date	Inspection ID	Inspection State	Location Description	Total Severity	# of Violations	Shipper Name	Inspection Level	Post Accident	Out of Service
07/25/2024	82378921	WA	CHEHALIS WA	0	1	SK FOOD GP	3	No	No
BASIC		Unit Type		Severity		Description		Out of Service	
Unsafe Driving		Truck Tractor		0		392.2:Operating a commercial motor vehicle not in accord		No	
Inspection Date	Inspection ID	Inspection State	Location Description	Total Severity	# of Violations	Shipper Name	Inspection Level	Post Accident	Out of Service
05/08/2024	81565329	WA	GOLDENDALE WA	4	4		3	No	No
BASIC		Unit Type		Severity		Description		Out of Service	



Hours-Of-Service Compliance		Truck Tractor		1		395.22H1ELDNUM:HOS (ELD) - IN-VEHICLE INFORMATION - NO USER'S MAN		No	
Hours-Of-Service Compliance		Truck Tractor		1		395.22H2ELDNISDT:HOS (ELD) DRIVER FAILING TO HAVE INSTRUCTION SHEET		No	
Hours-Of-Service Compliance		Truck Tractor		1		395.22H3ELDMF:HOS (ELD) - IN-VEHICLE INFORMATION - FAILING TO HA		No	
Hours-Of-Service Compliance		Truck Tractor		1		395.22H4ELDBRODS:HOS (ELD) - IN-VEHICLE INFORMATION - FAILING TO HA		No	
Inspection Date	Inspection ID	Inspection State	Location Description	Total Severity	# of Violations	Shipper Name	Inspection Level	Post Accident	Out of Service
08/14/2023	79488610	CA	DUNSMUIR GRADE IF	8	2	PENNER ASH WINERY	1	No	No
<b>BASIC</b>		<b>Unit Type</b>		<b>Severity</b>		<b>Description</b>		<b>Out of Service</b>	
Vehicle Maintenance		Truck Tractor		4		393.47E:Clamp/Roto-Chamber type brake(s) out of adjustment		No	
Vehicle Maintenance		Truck Tractor		4		393.53B:Automatic brake adjuster CMV manufactured on or af		No	
Inspection Date	Inspection ID	Inspection State	Location Description	Total Severity	# of Violations	Shipper Name	Inspection Level	Post Accident	Out of Service
10/28/2022	77165173	CA	DUNSMUIR GRADE IF	5	2	WASHINGTON FRUIT GROWERS	1	No	Yes
<b>BASIC</b>		<b>Unit Type</b>		<b>Severity</b>		<b>Description</b>		<b>Out of Service</b>	
Vehicle Maintenance		Truck Tractor		4		393.47E:Clamp/Roto-Chamber type brake(s) out of adjustment		No	
Driver Fitness		Truck Tractor		1		391.41A:Driver not in possession of medical certificate		Yes	
Inspection Date	Inspection ID	Inspection State	Location Description	Total Severity	# of Violations	Shipper Name	Inspection Level	Post Accident	Out of Service
06/17/2022	75869146	CA	DUNSMUIR GRADE IF	0	1	HUMM KOMBUCHA	1	No	Yes
<b>BASIC</b>		<b>Unit Type</b>		<b>Severity</b>		<b>Description</b>		<b>Out of Service</b>	
Vehicle Maintenance		Truck Tractor		0		396.3A1BOS:BRAKES OUT OF SERVICE: The number of defective bra		Yes	
<b>VIN 3AKJHHR1LSLM5008</b>		<b># of Inspections: 1</b>		<b>Total Severity: 6</b>		<b>Percentage of Total: 4.00%</b>		<b>Avg. Weight Per Inspection: 6.0</b>	
Inspection Date	Inspection ID	Inspection State	Location Description	Total Severity	# of Violations	Shipper Name	Inspection Level	Post Accident	Out of Service
06/09/2024	81834385	CA	S GEO WASH BLVD S/OF FRANKLIN	6	2	WESTROCK LONGVIEW LLC	2	No	No
<b>BASIC</b>		<b>Unit Type</b>		<b>Severity</b>		<b>Description</b>		<b>Out of Service</b>	
Vehicle Maintenance		Truck Tractor		6		393.9TS:Inoperative turn signal		No	
Vehicle Maintenance		Truck Tractor		0		392.2DIM:Dimension Violation (Width / Height / Length)		No	
<b>VIN 7LVD5DD29ND010072</b>		<b># of Inspections: 1</b>		<b>Total Severity: 6</b>		<b>Percentage of Total: 4.00%</b>		<b>Avg. Weight Per Inspection: 6.0</b>	
Inspection Date	Inspection ID	Inspection State	Location Description	Total Severity	# of Violations	Shipper Name	Inspection Level	Post Accident	Out of Service
06/09/2024	81834385	CA	S GEO WASH BLVD S/OF FRANKLIN	6	1	WESTROCK LONGVIEW LLC	2	No	No
<b>BASIC</b>		<b>Unit Type</b>		<b>Severity</b>		<b>Description</b>		<b>Out of Service</b>	
Vehicle Maintenance		Semi Trailer		6		393.9TS:Inoperative turn signal		No	
<b>VIN 1UYVS2535N2508928</b>		<b># of Inspections: 1</b>		<b>Total Severity: 0</b>		<b>Percentage of Total: 0.00%</b>		<b>Avg. Weight Per Inspection: 0.0</b>	
Inspection Date	Inspection ID	Inspection State	Location Description	Total Severity	# of Violations	Shipper Name	Inspection Level	Post Accident	Out of Service
06/17/2022	75869146	CA	DUNSMUIR GRADE IF	0	1	HUMM KOMBUCHA	1	No	Yes
<b>BASIC</b>		<b>Unit Type</b>		<b>Severity</b>		<b>Description</b>		<b>Out of Service</b>	
Vehicle Maintenance		Semi Trailer		0		396.3A1BOS:BRAKES OUT OF SERVICE: The number of defective bra		Yes	
<b>VIN 3AKJHHR3NSMZ7231</b>		<b># of Inspections: 4</b>		<b>Total Severity: 23</b>		<b>Percentage of Total: 15.33%</b>		<b>Avg. Weight Per Inspection: 5.8</b>	
Inspection Date	Inspection ID	Inspection State	Location Description	Total Severity	# of Violations	Shipper Name	Inspection Level	Post Accident	Out of Service
03/19/2024	81169734	CA	MERCED	5	1		3	No	No
<b>BASIC</b>		<b>Unit Type</b>		<b>Severity</b>		<b>Description</b>		<b>Out of Service</b>	
Unsafe Driving		Truck Tractor		5		392.2C:Failure to obey traffic control device		No	
Inspection Date	Inspection ID	Inspection State	Location Description	Total Severity	# of Violations	Shipper Name	Inspection Level	Post Accident	Out of Service
07/13/2023	79142332	CA	S/B I5 AT FAWNDALE	7	1		3	No	No
<b>BASIC</b>		<b>Unit Type</b>		<b>Severity</b>		<b>Description</b>		<b>Out of Service</b>	
Unsafe Driving		Truck Tractor		7		392.2SLLS3:State/Local Laws - Speeding 11-14 miles per hour o		No	
Inspection Date	Inspection ID	Inspection State	Location Description	Total Severity	# of Violations	Shipper Name	Inspection Level	Post Accident	Out of Service
06/08/2022	75770845	CA	INDUSTRY	3	1		2	No	No
<b>BASIC</b>		<b>Unit Type</b>		<b>Severity</b>		<b>Description</b>		<b>Out of Service</b>	



Unsafe Driving		Truck Tractor		3		392.2LV:Lane Restriction violation		No	
Inspection Date	Inspection ID	Inspection State	Location Description	Total Severity	# of Violations	Shipper Name	Inspection Level	Post Accident	Out of Service
05/07/2021	72712005	CA	W/B ANTELOPE SCALES	8	1		1	No	Yes
BASIC		Unit Type		Severity		Description		Out of Service	
Vehicle Maintenance		Truck Tractor		8		393.75A3:Tire -flat and/or audible air leak		Yes	
VIN 1UYVS2539M2045612		# of Inspections: 2		Total Severity: 13		Percentage of Total: 8.67%		Avg. Weight Per Inspection: 6.5	
Inspection Date	Inspection ID	Inspection State	Location Description	Total Severity	# of Violations	Shipper Name	Inspection Level	Post Accident	Out of Service
08/14/2023	79488610	CA	DUNSMUIR GRADE IF	8	2	PENNER ASH WINERY	1	No	No
BASIC		Unit Type		Severity		Description		Out of Service	
Vehicle Maintenance		Semi Trailer		4		393.47E:Clamp/Roto-Chamber type brake(s) out of adjustment		No	
Vehicle Maintenance		Semi Trailer		4		393.53B:Automatic brake adjuster CMV manufactured on or af		No	
Inspection Date	Inspection ID	Inspection State	Location Description	Total Severity	# of Violations	Shipper Name	Inspection Level	Post Accident	Out of Service
10/28/2022	77165173	CA	DUNSMUIR GRADE IF	5	2	WASHINGTON FRUIT GROWERS	1	No	Yes
BASIC		Unit Type		Severity		Description		Out of Service	
Vehicle Maintenance		Semi Trailer		4		393.47E:Clamp/Roto-Chamber type brake(s) out of adjustment		No	
Driver Fitness		Semi Trailer		1		391.41A:Driver not in possession of medical certificate		Yes	
VIN 3AKJHHDR8JSJP5629		# of Inspections: 2		Total Severity: 13		Percentage of Total: 8.67%		Avg. Weight Per Inspection: 6.5	
Inspection Date	Inspection ID	Inspection State	Location Description	Total Severity	# of Violations	Shipper Name	Inspection Level	Post Accident	Out of Service
05/20/2021	72761289	CA	W/B ANTELOPE SCALES	12	3		1	No	No
BASIC		Unit Type		Severity		Description		Out of Service	
Vehicle Maintenance		Truck Tractor		6		393.9TS:Inoperative turn signal		No	
Vehicle Maintenance		Truck Tractor		4		396.3A1B:Brakes (general)		No	
Vehicle Maintenance		Truck Tractor		2		393.9:Inoperative required lamps		No	
Inspection Date	Inspection ID	Inspection State	Location Description	Total Severity	# of Violations	Shipper Name	Inspection Level	Post Accident	Out of Service
02/18/2021	71942971	CA	CHICO	1	1	LINEAGE	3	No	No
BASIC		Unit Type		Severity		Description		Out of Service	
Hours-Of-Service Compliance		Truck Tractor		1		395.22G:Portable ELD not mounted in a fixed position and v		No	
VIN 5VCACRCE7LC232978		# of Inspections: 2		Total Severity: 13		Percentage of Total: 8.67%		Avg. Weight Per Inspection: 6.5	
Inspection Date	Inspection ID	Inspection State	Location Description	Total Severity	# of Violations	Shipper Name	Inspection Level	Post Accident	Out of Service
05/20/2021	72761289	CA	W/B ANTELOPE SCALES	12	3		1	No	No
BASIC		Unit Type		Severity		Description		Out of Service	
Vehicle Maintenance		Semi Trailer		6		393.9TS:Inoperative turn signal		No	
Vehicle Maintenance		Semi Trailer		4		396.3A1B:Brakes (general)		No	
Vehicle Maintenance		Semi Trailer		2		393.9:Inoperative required lamps		No	
Inspection Date	Inspection ID	Inspection State	Location Description	Total Severity	# of Violations	Shipper Name	Inspection Level	Post Accident	Out of Service
02/18/2021	71942971	CA	CHICO	1	1	LINEAGE	3	No	No
BASIC		Unit Type		Severity		Description		Out of Service	
Hours-Of-Service Compliance		Semi Trailer		1		395.22G:Portable ELD not mounted in a fixed position and v		No	
VIN 1UYVS253XFU099007		# of Inspections: 1		Total Severity: 8		Percentage of Total: 5.33%		Avg. Weight Per Inspection: 8.0	
Inspection Date	Inspection ID	Inspection State	Location Description	Total Severity	# of Violations	Shipper Name	Inspection Level	Post Accident	Out of Service
05/07/2021	72712005	CA	W/B ANTELOPE SCALES	8	1		1	No	Yes
BASIC		Unit Type		Severity		Description		Out of Service	
Vehicle Maintenance		Semi Trailer		8		393.75A3:Tire -flat and/or audible air leak		Yes	



Inspection History ToC							
Inspection Date	Report Number	Report State	Plate Number	Plate State	Type	Severity Weight	Time Weight
10/06/2024	NELC002598	CA	YP79796	CA	Truck Tractor		3
09/03/2024	NDKW006841	CA	ZP19846	CA	Truck Tractor		3
3AKJHHDR8NSNF5216 - Power Unit - Unsafe Driving Violation: 392.2Operating a commercial motor vehicle not in accordance with the laws, ordinances, and regulations of the jurisdiction in which it is being operated - Unsafe Driving						0	
3AKJHHDR8NSNF5216 - Power Unit - Vehicle Maintenance Violation: 393.60EWINDSHIELD - OBSTRUCTED.						1	
08/17/2024	2086001132	WA	YP79796	CA	Truck Tractor		3
1FUJHHDR2MLMF7261 - Power Unit - Unsafe Driving Violation: 392.16AFailing to use seat belt while operating CMV						7	
08/15/2024	NDKW006758	CA	YP79796	CA	Truck Tractor		3
1FUJHHDR2MLMF7261 - Power Unit - Vehicle Maintenance Violation: 393.75CTire -other tread depth less than 2/32 of inch						8	
1FUJHHDR2MLMF7261 - Power Unit - Vehicle Maintenance Violation: 396.5AFailing to ensure that vehicle is properly lubricated						3	
07/25/2024	1166007963	WA	YP05434	CA	Truck Tractor		2
3AKJHHDR1NSMZ7230 - Power Unit - Unsafe Driving Violation: 392.2Operating a commercial motor vehicle not in accordance with the laws, ordinances, and regulations of the jurisdiction in which it is being operated - Unsafe Driving						0	
07/11/2024	NBMN001480	CA	YP05434	CA	Truck Tractor		2
07/11/2024	NBMN001481	CA	ZP18812	CA	Truck Tractor		2
06/09/2024	UGN3000108	CA	ZP01046	CA	Truck Tractor		2
3AKJHHDR1LSLM5008 - Power Unit - State/Local Laws Violation: 392.2DIMDimension Violation (Width / Height / Length)						0	
3AKJHHDR1LSLM5008 - Power Unit - Vehicle Maintenance Violation: 393.9TSInoperative turn signal						6	
05/30/2024	NEVB000717	CA	YP79796	CA	Truck Tractor		2
1FUJHHDR2MLMF7261 - Power Unit - Vehicle Maintenance Violation: 393.75CTire -other tread depth less than 2/32 of inch						8	
05/08/2024	0905000122	WA	YP05434	CA	Truck Tractor		2
3AKJHHDR1NSMZ7230 - Power Unit - Hours-Of-Service Violation: 395.22H1ELDNUMHOS (ELD) - IN-VEHICLE INFORMATION - NO USER'S MANUAL FOR THE DRIVER DESCRIBING HOW TO OPERATE THE ELD. (MAY BE ELECTRONIC)						1	
3AKJHHDR1NSMZ7230 - Power Unit - Hours-Of-Service Violation: 395.22H2ELDNISDTHOS (ELD) DRIVER FAILING TO HAVE INSTRUCTION SHEET DESCRIBING THE DATA TRANSFER MECHANISMS SUPPORTED BY THE ELD AND STEP-BY-STEP INSTRUCTIONS FOR THE DRIVER TO PR						1	
3AKJHHDR1NSMZ7230 - Power Unit - Hours-Of-Service Violation: 395.22H3ELDMFHOS (ELD) - IN-VEHICLE INFORMATION - FAILING TO HAVE AN INSTRUCTION SHEET FOR THE DRIVER DESCRIBING ELD MALFUNCTION REPORTING REQUIREMENTS AND RECORDKEEPING PROCE						1	
3AKJHHDR1NSMZ7230 - Power Unit - Hours-Of-Service Violation: 395.22H4ELDBRODSHOS (ELD) - IN-VEHICLE INFORMATION - FAILING TO HAVE A SUPPLY OF BLANK DRIVER'S RECORDS OF DUTY STATUS GRAPH-GRIDS SUFFICIENT TO RECORD THE DRIVER'S DUTY STATUS A						1	
03/19/2024	UDQ3001557	CA	YP05435	CA	Truck Tractor		2
3AKJHHDR3NSMZ7231 - Power Unit - Unsafe Driving Violation: 392.2CFailure to obey traffic control device						5	
03/01/2024	NCT2005566	CA	ZP18812	CA	Truck Tractor		2
02/23/2024	NCRM005823	CA	ZP01046	CA	Truck Tractor		2
02/01/2024	NCAT003794	CA	YP05435	CA	Truck Tractor		2
01/22/2024	AASP003298	OR	YP05435	CA	Truck Tractor		1
11/21/2023	N9PH003918	CA	YP05434	CA	Truck Tractor		1
11/13/2023	AASZ008987	OR	YP79796	CA	Truck Tractor		1
08/30/2023	AAYB007969	OR	YP05435	CA	Truck Tractor		1
08/14/2023	W531004859	WA	YP05435	CA	Truck Tractor		1
08/14/2023	NELC000877	CA	YP05434	CA	Truck Tractor		1
3AKJHHDR1NSMZ7230 - Power Unit - Vehicle Maintenance Violation: 393.47EClamp/Roto-Chamber type brake(s) out of adjustment						4	
3AKJHHDR1NSMZ7230 - Power Unit - Vehicle Maintenance Violation: 393.53BAutomatic brake adjuster CMV manufactured on or after 10/20/1994 - air brake						4	

Only the first 20 inspections are shown. See the live report for more data.