



Table of Contents

1. Overview	2. BASIC Scores History
3. BASIC Measures	4. KPI: BASIC Measures by Cargo Group
5. Estimated ISS Score	6. Investigation Results
7. Penalties History	8. Acute Critical Violations
9. Red Flag Violation Details	10. DOT Registration Information
11. DOT MCS-150 History	12. Crash Summary
13. Inspection Summary	14. KPI: Inspection Viol OOS Rates by Cargo Group
15. FHWA Registration Information	16. FHWA Insurance Information
17. FHWA Authorities	18. Severe Violations
19. Violation Report	20. Violation Summary
21. Violation Enforcement Chronology	22. Inspection Violations & OOS Counts
23. Radius Of Operation	24. Inspection & Crash Locations
25. Cargo Hot Spots	26. Inspection Violations & OOS Chronology
27. Percent of Insp & Crash by State	28. VIN Insp Summary by State
29. Violations By Unit Type	30. Equipment Ownership
31. Equipment Details	32. Vehicle Age
33. States of Power Unit Registrations	34. Equipment Acquisitions
35. Driver Details	36. Shared VIN Summary
37. Shipper Table	38. Safety Summary
39. Safety Details	40. Crash Detail Color Coded
41. Inspections with Shared Equipment	42. Inspection Tabular Details
43. Inspection Summary By Month	44. VIN Inspection Violation Details
45. Inspection History	



Business Address

5480 BUCKWOOD WAY
 SACRAMENTO, CA
 95835

Contact Info

(925)-329-1668
 STJ91992@GMAIL.COM

FHWA Address

5480 BUCKWOOD WAY
 SACRAMENTO, CA, 95835
 Phone: (925)-329-1668

Mailing Address

5480 BUCKWOOD WAY
 SACRAMENTO, CA
 95835

Overview ToC

Operating Status: AUTHORIZED FOR Property
 One other company viewed this DOT in the past two months
Crash/PU ratio: 60.0%
Clean Inspection ratio: 53.33%

Estimated BASIC Scores (as of 12/27/2024)

	Unsafe Driving	Hours of Service	Driver Fitness	Controlled Sub. and Alcohol	Vehicle Maintenance	HM Compliance	Crash
Relative Scores	0% ⊖	36% ⬇	0% ○	0% ○	0% ⊕	0% ○	65% ⬇
Alert Status	No	No	No	No	No	No	ALERT (17)

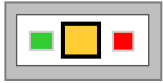

Estimated Inspection Selection System (ISS) Score: 52
Category: Optional Inspect

BASIC Scores History - Unsafe Driving ToC

There are no Scores for this BASIC



BASIC Scores History - Hours of Service ToC

Alert - Above Threshold	Alert - Compliance Review Viol. in Past 12 Mo.	Within 10 pts of Threshold	Below Threshold
--------------------------------	---	-----------------------------------	------------------------

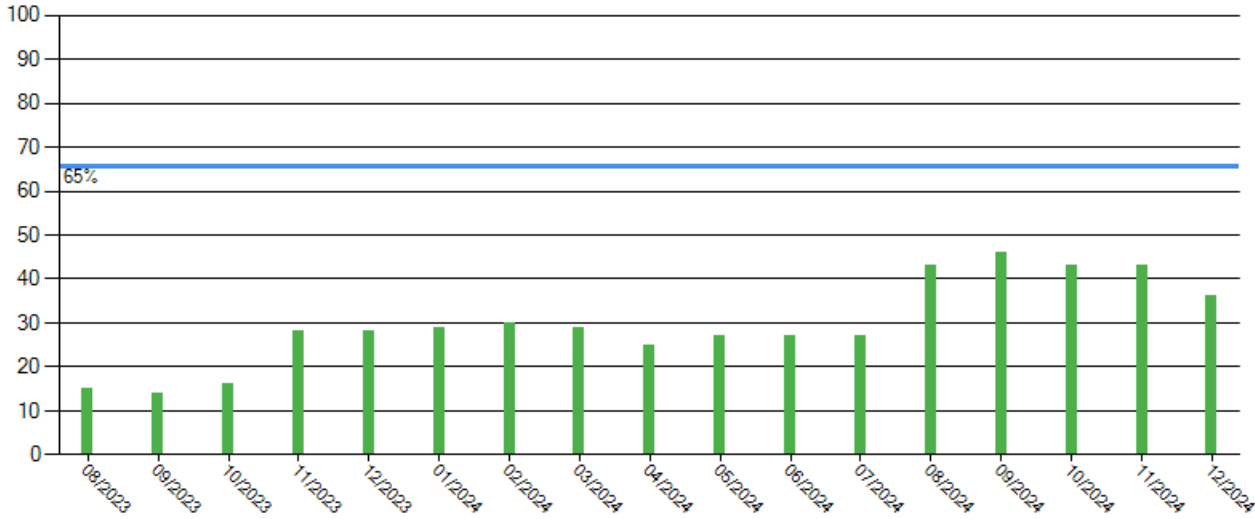

BASIC Scores History - Driver Fitness ToC

There are no Scores for this BASIC

BASIC Scores History - Controlled Substance ToC

There are no Scores for this BASIC

BASIC Scores History - Vehicle Maintenance ToC

There are no Scores for this BASIC



BASIC Scores History - Crash ToC

Alert - Above Threshold **Alert - Compliance Review Viol. in Past 12 Mo.** **Within 10 pts of Threshold** **Below Threshold**

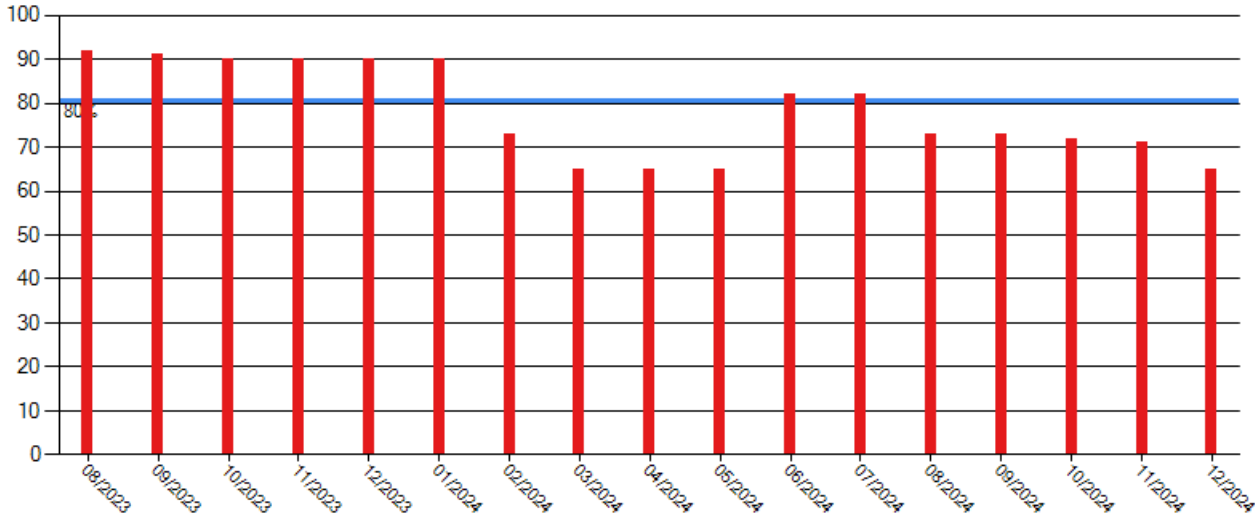

BASIC Scores History - Hazmat ToC

There are no Scores for this BASIC

BASIC Measures: Violation Points per Inspection Trends ToC

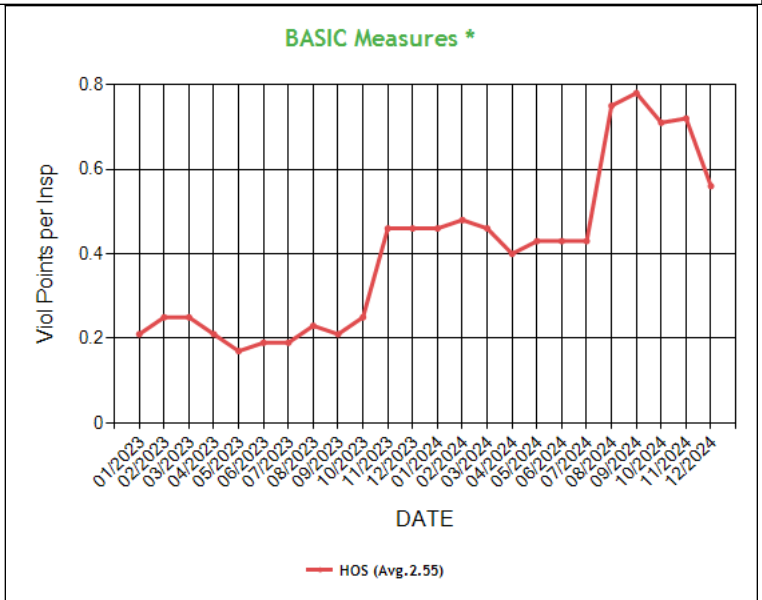
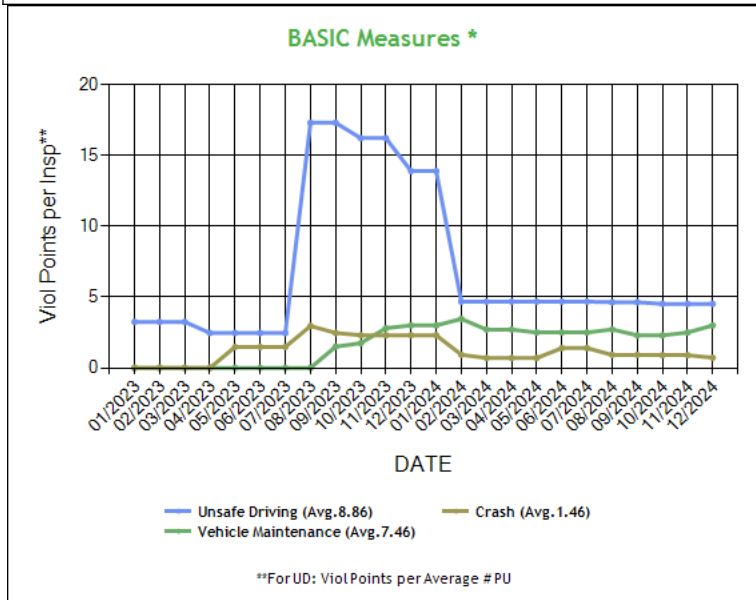

* BASIC Measures are the absolute SMS scores that are compared within each Safety Event Group to determine the BASIC Score percentiles. Averages based on fleets with 1-5 power units.



Carrier Software
1-800-646-5152
info@CarrierSoftware.com

CONFIDENTIAL - Intended for use by Amerigo Insurance Agency - Date:
1/17/2025

TAMBER EXPRESS INC - DOT# 3133394 / MC1078600
DBA: TJ EXPRESS



BASIC Measures * - Table ToC

UD-Unsafe Driving, HOS-Hours of Service, DF-Driver Fitness, CS-Controlled Substances, VM-Vehicle Maintenance															
Date	UD Measure	UD AC	UD with Viol	HOS Measure	HOS AC	HOS with Viol	DF Measure	DF AC	DF with Viol	CS Measure	CS AC	CS with Viol	VM Measure	VM AC	VM with Viol
12/2024	4.52	N	2	0.56	N	4	0.00	N	0	0.00	N	0	3.00	N	3
11/2024	4.52	N	2	0.72	N	4	0.00	N	0	0.00	N	0	2.50	N	2
10/2024	4.52	N	2	0.71	N	5	0.00	N	0	0.00	N	0	2.30	N	2
09/2024	4.64	N	2	0.78	N	5	0.00	N	0	0.00	N	0	2.30	N	2
08/2024	4.64	N	2	0.75	N	5	0.00	N	0	0.00	N	0	2.72	N	2
07/2024	4.68	N	1	0.43	N	3	0.00	N	0	0.00	N	0	2.50	N	2
06/2024	4.68	N	1	0.43	N	3	0.00	N	0	0.00	N	0	2.50	N	2
05/2024	4.68	N	1	0.43	N	3	0.00	N	0	0.00	N	0	2.50	N	2
04/2024	4.68	N	1	0.40	N	3	0.00	N	0	0.00	N	0	2.71	N	2
03/2024	4.68	N	1	0.46	N	3	0.00	N	0	0.00	N	0	2.71	N	2
02/2024	4.68	N	1	0.48	N	3	0.00	N	0	0.00	N	0	3.46	N	2
01/2024	13.90	N	1	0.46	N	3	0.00	N	0	0.00	N	0	3.00	N	2
12/2023	13.90	N	1	0.46	N	3	0.00	N	0	0.00	N	0	3.00	N	2
11/2023	16.22	N	2	0.46	N	4	0.00	N	0	0.00	N	0	2.81	N	2
10/2023	16.22	N	2	0.25	N	3	0.00	N	0	0.00	N	0	1.75	N	1
09/2023	17.31	N	2	0.21	N	3	0.00	N	0	0.00	N	0	1.50	N	1
08/2023	17.31	N	2	0.23	N	3	0.00	N	0	0.00	N	0	0.00	N	0
07/2023	2.47	N	1	0.19	N	2	0.00	N	0	0.00	N	0	0.00	N	0
06/2023	2.47	N	1	0.19	N	2	0.00	N	0	0.00	N	0	0.00	N	0
05/2023	2.47	N	1	0.17	N	2	0.00	N	0	0.00	N	0	0.00	N	0
04/2023	2.47	N	1	0.21	N	2	0.00	N	0	0.00	N	0	0.00	N	0
03/2023	3.25	N	1	0.25	N	2	0.00	N	0	0.00	N	0	0.00	N	0
02/2023	3.25	N	1	0.25	N	2	0.00	N	0	0.00	N	0	0.00	N	0
01/2023	3.25	N	1	0.21	N	2	0.00	N	0	0.00	N	0	0.00	N	0
12/2022	3.25	N	1	0.21	N	2	0.00	N	0	0.00	N	0	0.00	N	0
11/2022	6.50	N	1	0.24	N	2	0.00	N	0	0.00	N	0	0.00	N	0
10/2022	6.50	N	1	0.08	N	1	0.00	N	0	0.00	N	0	0.00	N	0
09/2022	6.50	N	1	0.08	N	1	0.00	N	0	0.00	N	0	0.66	N	1
08/2022	6.50	N	1	0.08	N	1	0.00	N	0	0.00	N	0	0.57	N	1
07/2022	6.50	N	1	0.06	N	1	0.00	N	0	0.00	N	0	0.50	N	1
06/2022	6.50	N	1	0.06	N	1	0.00	N	0	0.00	N	0	0.64	N	2
05/2022	9.75	N	1	0.10	N	1	0.00	N	0	0.00	N	0	0.64	N	2
04/2022	22.78	N	2	0.12	N	1	0.00	N	0	0.00	N	0	0.64	N	2
03/2022	22.78	N	2	0.11	N	1	0.00	N	0	0.00	N	0	0.57	N	2
02/2022	22.78	N	2	0.11	N	1	0.00	N	0	0.00	N	0	0.94	N	3
01/2022	29.28	N	2	0.15	N	1	0.00	N	0	0.00	N	0	1.21	N	3
12/2021	29.28	N	2	0.15	N	1	0.00	N	0	0.00	N	0	1.21	N	3
11/2021	19.52	N	1	0.00	N	0	0.00	N	0	0.00	N	0	1.21	N	3
10/2021	19.52	N	1	0.00	N	0	0.00	N	0	0.00	N	0	1.21	N	3
09/2021	19.52	N	1	0.00	N	0	0.00	N	0	0.00	N	0	2.77	N	3
08/2021	19.52	N	1	0.00	N	0	0.00	N	0	0.00	N	0	2.77	N	3
07/2021	0.00	N	0	0.00	N	0	0.00	N	0	0.00	N	0	2.27	N	3
06/2021	0.00	N	0	0.00	N	0	0.00	N	0	0.00	N	0	2.33	N	3
05/2021	0.00	N	0	0.00	N	0	0.00	N	0	0.00	N	0	2.33	N	3
04/2021	0.00	N	0	0.00	N	0	0.00	N	0	0.00	N	0	2.33	N	3
03/2021	0.00	N	0	0.00	N	0	0.00	N	0	0.00	N	0	2.75	N	3
02/2021	0.00	N	0	0.00	N	0	0.00	N	0	0.00	N	0	2.79	N	3
01/2021	0.00	N	0	0.00	N	0	0.00	N	0	0.00	N	0	4.66	N	3
12/2020	0.00	N	0	0.00	N	0	0.00	N	0	0.00	N	0	4.50	N	3
11/2020	0.00	N	0	0.00	N	0	0.00	N	0	0.00	N	0	4.50	N	3
10/2020	0.00	N	0	0.00	N	0	0.00	N	0	0.00	N	0	4.50	N	3
09/2020	0.00	N	0	0.00	N	0	0.00	N	0	0.00	N	0	3.00	N	2
08/2020	0.00	N	0	0.00	N	0	0.00	N	0	0.00	N	0	3.00	N	2
07/2020	0.00	N	0	0.00	N	0	0.00	N	0	0.00	N	0	3.00	N	2
06/2020	0.00	N	0	0.00	N	0	0.00	N	0	0.00	N	0	3.00	N	1
05/2020	0.00	N	0	0.00	N	0	0.00	N	0	0.00	N	0	3.00	N	1
04/2020	0.00	N	0	0.00	N	0	0.00	N	0	0.00	N	0	3.00	N	1



03/2020	0.00	N	0	0.00	N	0	0.00	N	0	0.00	N	0	3.00	N	1
02/2020	0.00	N	0	0.00	N	0	0.00	N	0	0.00	N	0	0.00	N	0
01/2020	0.00	N	0	0.00	N	0	0.00	N	0	0.00	N	0	0.00	N	0
12/2019	0.00	N	0	0.00	N	0	0.00	N	0	0.00	N	0	0.00	N	0

* BASIC Measures are the absolute SMS scores that are compared within each Safety Event Group to determine the BASIC Score percentiles.

KPI: BASIC Measures by Fleet Size and Cargo Group ToC

Fleet Size: 1-5 PUs															
Cargo Group (Companies)	Unsafe Driving		Hours of Service		Driver Fitness		Controlled Substance		Vehicle Maintenance		HM Compliance		Crash		
	Avg.	Comp. to Avg.	Avg.	Comp. to Avg.	Avg.	Comp. to Avg.	Avg.	Comp. to Avg.	Avg.	Comp. to Avg.	Avg.	Comp. to Avg.	Avg.	Comp. to Avg.	
General Freight (487017)	0.79	Worse	0.23	Worse	0.20	Better	0.02	Better	1.90	Worse	0.01	Better	0.06	Worse	
TAMBER EXPRESS INC	4.52		0.56		0.00		0.00		3.00		0.00		0.72		

Estimated ISS Score: 52 Optional Inspect ToC About the Inspection Selection System



Estimated ISS Score History - Table ToC

Date	Estimated ISS Score	Recommendation	Algorithm
12/27/2024	52	Optional Inspect	Safety Algorithm
11/29/2024	52	Optional Inspect	Safety Algorithm
10/25/2024	52	Optional Inspect	Safety Algorithm
09/27/2024	52	Optional Inspect	Safety Algorithm
08/30/2024	52	Optional Inspect	Safety Algorithm
07/26/2024	52	Optional Inspect	Safety Algorithm
06/28/2024	52	Optional Inspect	Safety Algorithm
05/31/2024	52	Optional Inspect	Safety Algorithm
04/26/2024	52	Optional Inspect	Safety Algorithm
03/29/2024	52	Optional Inspect	Safety Algorithm
02/23/2024	52	Optional Inspect	Safety Algorithm
01/26/2024	52	Optional Inspect	Safety Algorithm
12/29/2023	52	Optional Inspect	Safety Algorithm
11/24/2023	52	Optional Inspect	Safety Algorithm
10/27/2023	52	Optional Inspect	Safety Algorithm
09/29/2023	52	Optional Inspect	Safety Algorithm
08/25/2023	52	Optional Inspect	Safety Algorithm
07/28/2023	1	Pass	Safety Algorithm
06/30/2023	1	Pass	Safety Algorithm
05/26/2023	1	Pass	Safety Algorithm
04/28/2023	2	Pass	Safety Algorithm
03/31/2023	2	Pass	Safety Algorithm
02/24/2023	1	Pass	Safety Algorithm
01/27/2023	2	Pass	Safety Algorithm
12/30/2022	2	Pass	Safety Algorithm
11/25/2022	1	Pass	Safety Algorithm
10/28/2022	1	Pass	Safety Algorithm
09/30/2022	2	Pass	Safety Algorithm
08/26/2022	2	Pass	Safety Algorithm
07/29/2022	25	Pass	Safety Algorithm
06/24/2022	25	Pass	Safety Algorithm
05/27/2022	2	Pass	Safety Algorithm
04/29/2022	2	Pass	Safety Algorithm
03/25/2022	1	Pass	Safety Algorithm
02/25/2022	2	Pass	Safety Algorithm
01/28/2022	1	Pass	Safety Algorithm
12/31/2021	1	Pass	Safety Algorithm
11/26/2021	1	Pass	Safety Algorithm
10/29/2021	1	Pass	Safety Algorithm
09/24/2021	1	Pass	Safety Algorithm
08/27/2021	1	Pass	Safety Algorithm
07/30/2021	1	Pass	Safety Algorithm
06/25/2021	1	Pass	Safety Algorithm
05/28/2021	1	Pass	Safety Algorithm
04/30/2021	1	Pass	Safety Algorithm
03/26/2021	1	Pass	Safety Algorithm
02/26/2021	1	Pass	Safety Algorithm
01/29/2021	1	Pass	Safety Algorithm
12/18/2020	1	Pass	Safety Algorithm
11/27/2020	1	Pass	Safety Algorithm
10/30/2020	1	Pass	Safety Algorithm
09/25/2020	1	Pass	Safety Algorithm
08/28/2020	1	Pass	Safety Algorithm
07/31/2020	1	Pass	Safety Algorithm
06/26/2020	71	Optional Inspect	Insufficient Data Algorithm
05/29/2020	71	Optional Inspect	Insufficient Data Algorithm
04/24/2020	71	Optional Inspect	Insufficient Data Algorithm
03/27/2020	71	Optional Inspect	Insufficient Data Algorithm



02/28/2020	63	Optional Inspect	Insufficient Data Algorithm
01/31/2020	63	Optional Inspect	Insufficient Data Algorithm
12/27/2019	63	Optional Inspect	Insufficient Data Algorithm

Investigation Results ToC

No Investigations reported on FMCSA website

Penalties History ToC

There is a problem with the Penalties data on FMCSA website.

Acute Critical Violations (Based on Investigations as per CSA Methodology Appendix A) ToC

No Data

No red flag violations in the last 24 months

DOT Registration Information: The following information on this specific DOT # is from the Federal DOT (as of Operating Authority)

DOT Registration: 05/07/2018		Total Power Units: 5	Total Trucks: 5	Total Trailers: 4	Total Passenger Vehicles: 0
Status	Entity Type	Organization Type	Nation	Total Cars	Drivers / CDL Drivers
A	C	-	US	0	7 / 7
MCS-150 Date	Op Codes	Shipper Op Codes	Shipper HazMat Op Codes	Latest Review Type	Latest Review Document Number(Date)
02/15/2024	A				- (01/01/1900)
MCS-150 Mileage (Year)	Record Update Date	Transports Hazmats	DOT Census Date	Recordable Accident Rate	Preventable Accident Rate
522,510 (2023)	02/15/2024	N	05/07/2018	0%	0%
MCS-151 Mileage	Safety Rating (Date)	SEA Accident	SEA Driver	SEA Vehicle	SEA Management
0	None (None)	0%	0%	0%	0%
Classification Codes		Cargo Carried (per MCS-150)			
Authorized-For-Hire		General Freight			

DOT MCS-150 History ToC (as of 05/09/2023 DOT census)

Census Date	MCS-150 Date	MCS-150 Mileage	VMT Year	Power Units	Drivers	Trailers	Company Rep1	Company Rep2	Email
5/9/2023	4/14/2023	198547	2022	2	2	4	TAJINDER SINGH		STJ91992@GMAIL.COM
5/9/2021	4/23/2021	151520	2020	1	1	1	TAJINDER SINGH		STJ91992@GMAIL.COM
4/9/2020	4/7/2020	55780	2019	1	1	1	TAJINDER SINGH		STJ91992@GMAIL.COM
1/9/2020	1/7/2020	25660	2019	1	1	1	TAJINDER SINGH		STJ91992@GMAIL.COM
12/9/2019	12/4/2019	25660	2019	1	1	1	TAJINDER SINGH		STJ91992@GMAIL.COM
6/7/2018	5/7/2018	0		1	1	0	TAJINDER SINGH		STJ91992@GMAIL.COM



Crash Summary Chart ToC Crashes Summary - Chart (based on all available crash data)

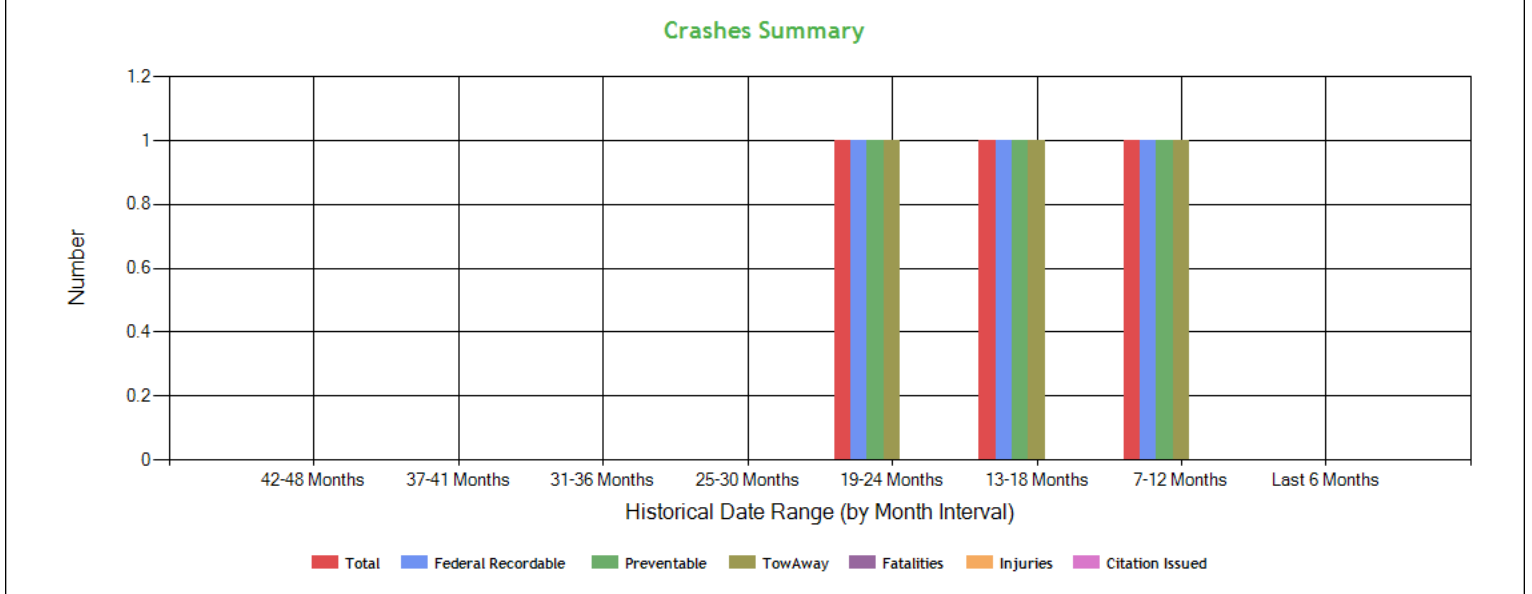

Crashes Summary - Table (based on all available crash data) **ToC**

	TOTAL	Last 6 months	7-12 months	13-18 months	19-24 months	25-30 months	30-36 months	37-41 months	42-48 months	Over 49 months
Total Reportable	4	0	1	1	1	0	0	0	0	1
Fatalities	0	0	0	0	0	0	0	0	0	0
Injuries	0	0	0	0	0	0	0	0	0	0
Tow Away	4	0	1	1	1	0	0	0	0	1
With Citations	0	0	0	0	0	0	0	0	0	0
Federal Recordable	4	0	1	1	1	0	0	0	0	1
Preventable	4	0	1	1	1	0	0	0	0	1
Crash per Pwr Unit	-	0.0%	20.0%	20.0%	20.0%	0.0%	0.0%	0.0%	0.0%	-

Inspection Summary ToC

The following inspection information is based on results for 24 months prior to: 01/16/2025. Please note that the total inspections number is not necessarily the total of the vehicle, driver and hazmat inspections, as one inspection may have included any combination of the below inspections.

Overall	Vehicle	Driver	Hazmat
<p><i>(Please note that the total inspections number is not necessarily the total of the vehicle, driver and hazmat inspections, as one inspection may have included any combination of the below inspections)</i></p> <p>Total Inspections: 16 Total Out of Service: 0</p> <p>Out of Service: 0% National Average: 20.82% Difference: -20.82%</p>	<p>Total Inspections: 7 Total Out of Service: 1</p> <p>Out of Service: 14.29% National Average: 24.68% Difference: -10.4%</p>	<p>Total Inspections: 14 Total Out of Service: 0</p> <p>Out of Service: 0.00% National Average: 6.67% Difference: -6.67%</p>	<p>Total Inspections: 0 Total Out of Service: 0</p> <p>Out of Service: 0.00% National Average: 2.97% Difference: -2.97%</p>

KPI: Inspection Viol OOS Rates by Cargo Group ToC

Cargo Group	OVERALL		VEHICLE		DRIVER		HAZMAT	
	Average	Compared to Average	Average	Compared to Average	Average	Compared to Average	Average	Compared to Average
General Freight	28.74%	Better	24.98%	Better	12.59%	Better	0.22%	Better
TAMBER EXPRESS INC	0%		14.29%		0%		0%	



FHWA Registration Information: The following data on this Motor Carrier is from the Federal Hwy Administration (as of 2/5/2024)

Docket Number	DOT Number	Company Name	DBA Name	Address	City	State	Country	ZIP Code
MC1078600	3133394	TAMBER EXPRESS INC	TJ EXPRESS	5480 BUCKWOOD WAY	SACRAMENTO	CA	US	95835
Phone Number	Fax Number	Mail Address	Mail City	Mail State	Mail Contry	Mail ZIP Code	Mail Phone Number	Mail Fax Number
(925)-329-1668								
Date of Last Change	Freight	Passenger	Household Goods	Active Authority	Pending Authority	Revocation Pending Authority		
2/5/2024	Y	N	N	/ Contract /	/	/		

Insurance Required (as of 04/30/2024) ToC

Docket Number	Insurance Type	Insurance Required	Insurance on File
MC1078600	BIPD	\$750k	\$750k
MC1078600	Cargo	No	No
MC1078600	Bond	No	No

Active / Pending Insurance (as of 04/30/2024)

Docket Number	Form	Type	Insurance Carrier	Policy/Surety	Coverage From	Coverage To	Required	On File	Effective Date	Cancel Date
MC1078600	91X	BIPD/Primary	UNITED FINANCIAL CASUALTY COMPANY	CA976397790	\$0k	\$750k	\$750k	\$750k	02/04/2024	-

Insurance History (as of 04/30/2024)

Docket Number	Form	Type	Insurance Carrier	Policy/Surety	Coverage From	Coverage To	Effective Date From	Effective Date To
MC1078600	91X	BIPD/Primary	GREAT WEST CASUALTY CO.	MCP79540A	\$0k	\$1000k	02/04/2022	02/04/2024 Replaced
MC1078600	91X	BIPD/Primary	SECURITY NATIONAL INSURANCE CO.	SMC1797505	\$0k	\$750k	02/04/2021	02/04/2022 Cancelled
MC1078600	91X	BIPD/Primary	WESCO INSURANCE COMPANY	WMC1842272	\$0k	\$750k	02/04/2020	02/04/2021 Cancelled

FHWA Authorities (as of 04/30/2024) ToC

Docket#	L&I Name	Active Authority	Inactive Authority	Pending Authority	Revocation Pending Authority	Freight	Passenger	Household Goods
MC1078600	TAMBER EXPRESS INC	Contract /				Yes	No	No



Authority History (as of 04/30/2024)				
Docket Number	Sub	Auth Type	Original Action	Disposition
MC1078600		CONTRACT	INVOLUNTARY REVOCATION 1/10/2022 12:00:00 AM	DISCONTINUED REVOCATION 1/26/2022 12:00:00 AM
MC1078600		CONTRACT	INVOLUNTARY REVOCATION 1/8/2021 12:00:00 AM	DISCONTINUED REVOCATION 2/5/2021 12:00:00 AM
MC1078600		CONTRACT	GRANTED 2/10/2020 12:00:00 AM	

Severe Violations (i.e. those with >= 8 points) - Chart : 3 Violations 3 occurrences ToC

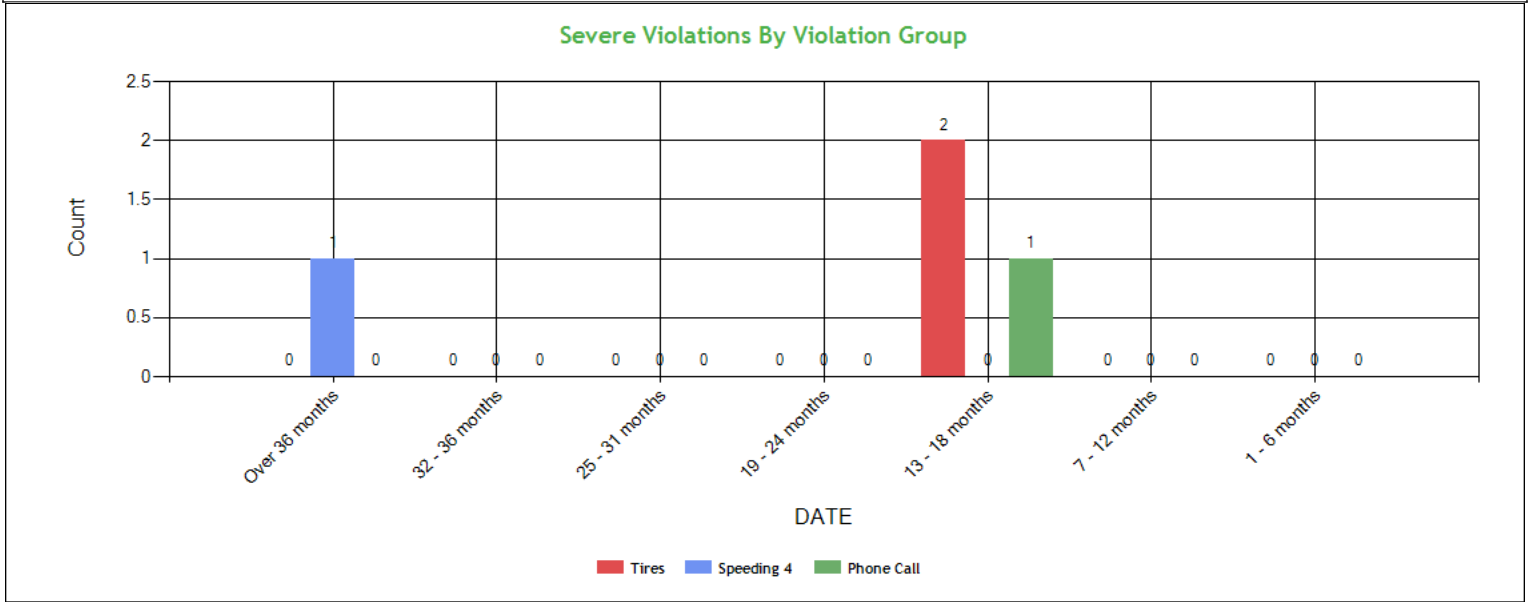

Severe Violations (i.e. those with >= 8 points) - Table : 3 Violations 4 occurrences ToC

Code	Description	Category	BASIC Weight	Total count	Last 6 months	7-12 months	13-18 months	19-24 months	25-31 months	32-36 months	Over 36 months
393.75C	Tire -other tread depth less than 2/32 of inch	Tires	8	2	0	0	2	0	0	0	0
392.2SLLS4	State/Local Laws - Speeding 15 or more miles per hour over the speed limit	Speeding 4	10	1	0	0	0	0	0	0	1
392.82A1	Using a hand-held mobile telephone while operating a CMV	Phone Call	10	1	0	0	1	0	0	0	0



Violation Report ToC						
Inspection Date	Inspection State	BASIC	Violation Description	OOS	VIN	Severity Points
12/09/2024	CA	Vehicle Maintenance	393.9ALFTSI - LIGHTING - FRONT - TURN SIGNAL - INOPERATIVE.	No	3AKJHHDR8LSME2749	6
08/14/2024	IN	Hours-Of-Service	395.24 - HOS (ELD) - ELD FORM AND MANNER	No	3AKJHHDR3LSKW2857	1
08/14/2024	IN	Unsafe Driving	392.2 - Operating a commercial motor vehicle not in accordance with the laws, ordinances, and regulations of the jurisdiction in which it is being operated - Unsafe Driving	No	3AKJHHDR3LSKW2857	0
08/14/2024	IN	Hours-Of-Service	395.30B1 - Driver failed to certify the accuracy of the information gathered by the ELD	No	3AKJHHDR3LSKW2857	1
08/07/2024	AL	Hours-Of-Service	395.30B1 - Driver failed to certify the accuracy of the information gathered by the ELD	No	3AKJHHDR8LSME2749	1
11/14/2023	CA	Vehicle Maintenance	393.75C - Tire -other tread depth less than 2/32 of inch	No	1UYVS2536P3767750	8
10/06/2023	NE	-	395.24D - Eld Cannot Transfer Eld Records Electronically	No	3AKJHHDR3LSKW2857	0
09/05/2023	NY	Vehicle Maintenance	392.2WC - Wheel (Mud) Flaps missing or defective	No	1UYVS2531P3654417	1
09/05/2023	NY	-	392.2FT - State Or International Fuel Tax (Ifta) Violation	No	3AKJHHDR3LSKW2857	0
09/05/2023	NY	Vehicle Maintenance	393.9TS - Inoperative turn signal	No	3AKJHHDR3LSKW2857	6
08/10/2023	NE	-	392.2MI - Miscellaneous Traffic Law Violation	No	3AKJHHDR3LSKW2857	0
07/28/2023	NV	Vehicle Maintenance	396.17C - Operating a CMV without proof of a periodic inspection	No	1UYVS2536P3767750	4
07/28/2023	NV	Hours-Of-Service	395.22G - Portable ELD not mounted in a fixed position and visible to driver	No	3AKJHHDR3LSKW2857	1
07/28/2023	NV	Vehicle Maintenance	396.17C - Operating a CMV without proof of a periodic inspection	No	3AKJHHDR3LSKW2857	4
07/28/2023	NV	Unsafe Driving	392.82A1 - Using a hand-held mobile telephone while operating a CMV	No	3AKJHHDR3LSKW2857	10
11/08/2022	AZ	Hours-Of-Service	395.8 - Driver record of duty status (general/form and manner)	No	1XKYD49X9NJ123591	1
11/08/2022	AZ	Hours-Of-Service	395.30B1 - Driver failed to certify the accuracy of the information gathered by the ELD	No	1XKYD49X9NJ123591	1
05/29/2022	NE	Unsafe Driving	392.2 - Operating a commercial motor vehicle not in accordance with the laws, ordinances, and regulations of the jurisdiction in which it is being operated - Unsafe Driving	No	3AKJHHDR3LSKW2857	0
12/03/2021	MN	Hours-Of-Service	395.26B - Motor carrier failed to ensure that the ELD automatically recorded the required data elements.	No	1XKYD49XXNJ101762	1
12/03/2021	MN	Unsafe Driving	392.2C - Failure to obey traffic control device	No	1XKYD49XXNJ101762	5

No filters were applied when generating this report, see the live report for more options.



Violation Summary ToC

BASIC	Violation Group	Code	Description	# of Violations	# of OOS Violations	Severity Points
Unsafe Driving	Phone Call	392.82A1	Using a hand-held mobile telephone while operating a CMV	1	0	10
Vehicle Maintenance	Tires	393.75C	Tire -other tread depth less than 2/32 of inch	1	0	8
Vehicle Maintenance	Lighting	393.9TS	Inoperative turn signal	1	0	6
Vehicle Maintenance	Lighting	393.9ALFTSI	LIGHTING - FRONT - TURN SIGNAL - INOPERATIVE.	1	0	6
Vehicle Maintenance	Inspection Reports	396.17C	Operating a CMV without proof of a periodic inspection	2	0	4
Vehicle Maintenance	Windshield/ Glass/ Markings	392.2WC	Wheel (Mud) Flaps missing or defective	1	0	1
Hours-Of-Service (HOS) Compliance		395.22G	Portable ELD not mounted in a fixed position and visible to driver	1	0	1
Hours-Of-Service (HOS) Compliance	Other Log/Form & Manner	395.24	HOS (ELD) - ELD FORM AND MANNER	1	0	1
Hours-Of-Service (HOS) Compliance	Other Log/Form & Manner	395.30B1	Driver failed to certify the accuracy of the information gathered by the ELD	2	0	1
	Not used in SMS Calculation	392.2MI	Miscellaneous Traffic Law Violation	1	0	0
	Not used in SMS Calculation	395.24D	Eld Cannot Transfer Eld Records Electronically	1	0	0
Unsafe Driving	Not used in SMS Calculation	392.2	Operating a commercial motor vehicle not in accordance with the laws, ordinances, and regulations of the jurisdiction in which it is being operated - Unsafe Driving	1	0	0
	Not used in SMS Calculation	392.2FT	State Or International Fuel Tax (Ifta) Violation	1	0	0

No filters were applied when generating this report, see the live report for more options.

Violation Enforcement Chronology - Chart ToC

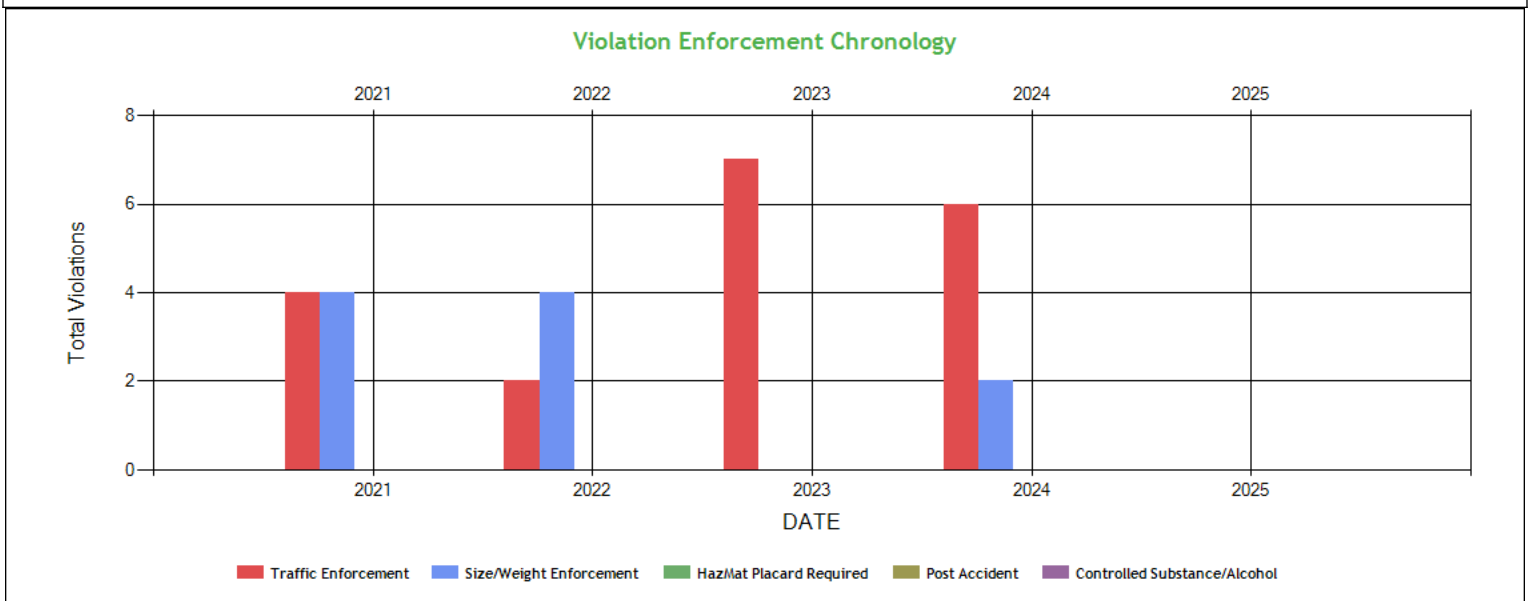



Violation Enforcement Chronology - Table ToC

	2021	2022	2023	2024	2025
Traffic Enforcement	4	2	7	6	0
Size/Weight Enforcement	4	4	0	2	0
HazMat Placard Required	0	0	0	0	0
Post Accident	0	0	0	0	0
Controlled Substance/Alcohol	0	0	0	0	0

Inspection Violations & OOS Counts - Chart ToC

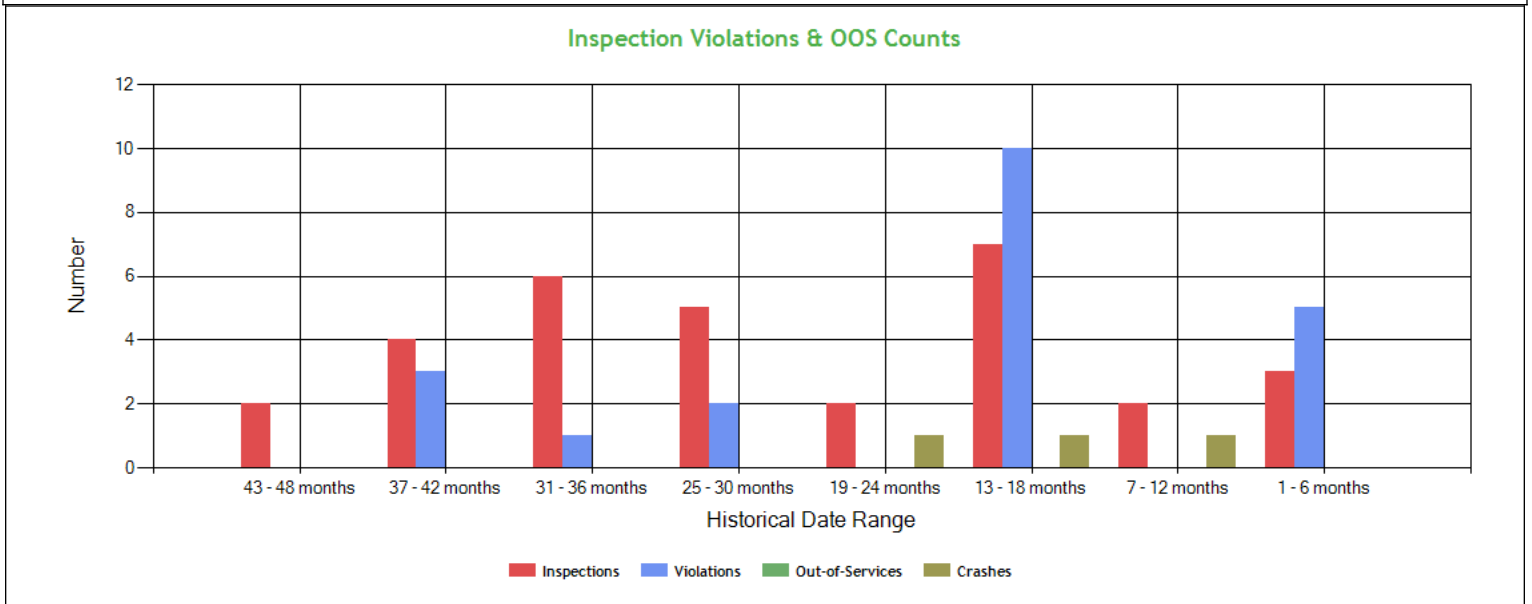

Inspection Violations & OOS Counts - Table ToC

Date Range	Inspections	Violations	Out-of-Services	Crashes
TOTAL	31	21	0	3
1 - 6 months	3	5	0	0
7 - 12 months	2	0	0	1
13 - 18 months	7	10	0	1
19 - 24 months	2	0	0	1
25 - 30 months	5	2	0	0
31 - 36 months	6	1	0	0
37 - 42 months	4	3	0	0
43 - 48 months	2	0	0	0

Radius of Operation (based on Inspections and Crashes during the past 3 years) ToC

	Total	Drive between 0 and 50 miles radius	Drive between 51 and 200 miles radius	Drive between 201 and 300 miles radius	Drive between 301 and 400 miles radius	Drive between 401 and 500 miles radius	Drive between 501 and 600 miles radius	Drive beyond 600 miles radius
Power Units (i.e. unique VINs)	5	0	0	0	0	0	0	5
Percent	100%	0%	0%	0%	0%	0%	0%	100%



Inspection & Crash Locations - Chart ToC

Inspection Locations Chronology

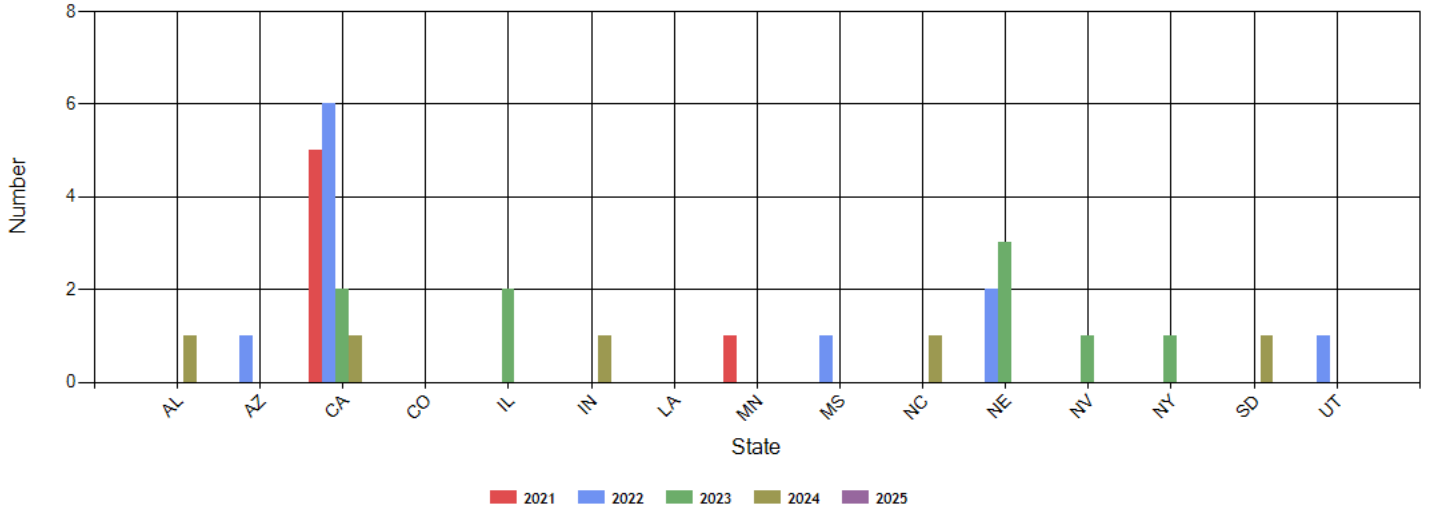

Crash Locations Chronology

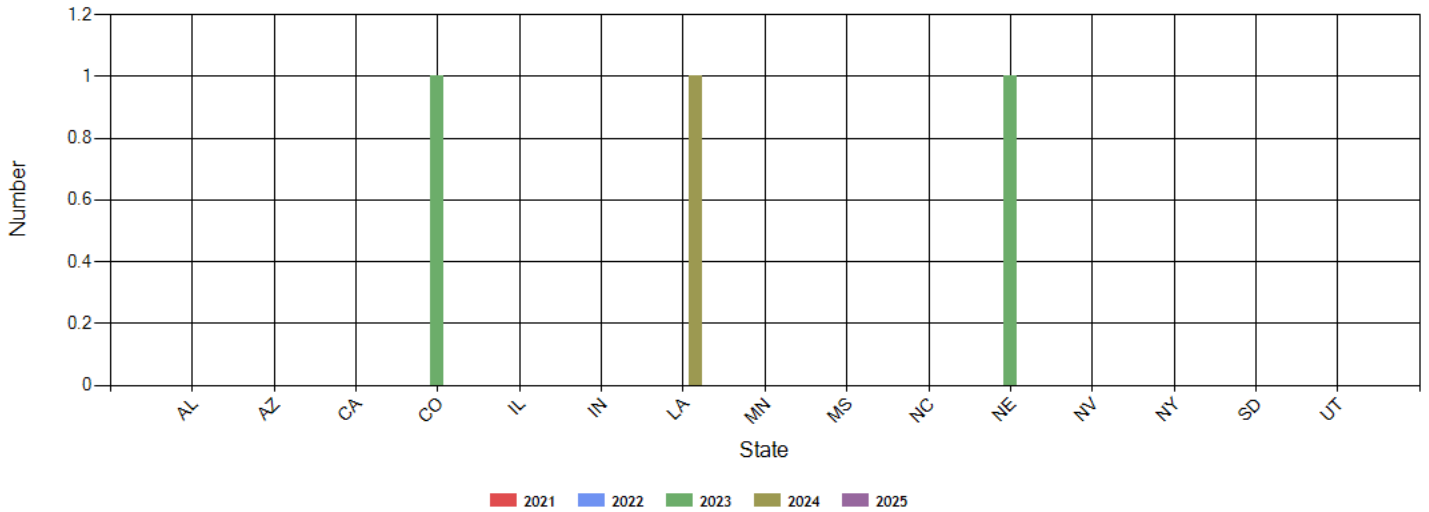



Inspection & Crash Locations - Table ToC

State	Inspections					Violations					Out-of-Services					Crashes				
	2021	2022	2023	2024	2025	2021	2022	2023	2024	2025	2021	2022	2023	2024	2025	2021	2022	2023	2024	2025
TOTAL	6	11	9	5	0	3	3	10	6	0	0	0	0	0	0	0	0	2	1	0
AL	0	0	0	1	0	0	0	0	1	0	0	0	0	0	0	0	0	0	0	0
AZ	0	1	0	0	0	0	2	0	0	0	0	0	0	0	0	0	0	0	0	0
CA	5	6	2	1	0	1	0	1	2	0	0	0	0	0	0	0	0	0	0	0
CO	0	0	0	0	0	0	0	0	0	0	0	0	0	0	0	0	0	1	0	0
IL	0	0	2	0	0	0	0	0	0	0	0	0	0	0	0	0	0	0	0	0
IN	0	0	0	1	0	0	0	0	3	0	0	0	0	0	0	0	0	0	0	0
LA	0	0	0	0	0	0	0	0	0	0	0	0	0	0	0	0	0	0	1	0
MN	1	0	0	0	0	2	0	0	0	0	0	0	0	0	0	0	0	0	0	0
MS	0	1	0	0	0	0	0	0	0	0	0	0	0	0	0	0	0	0	0	0
NC	0	0	0	1	0	0	0	0	0	0	0	0	0	0	0	0	0	0	0	0
NE	0	2	3	0	0	0	1	2	0	0	0	0	0	0	0	0	0	1	0	0
NV	0	0	1	0	0	0	0	4	0	0	0	0	0	0	0	0	0	0	0	0
NY	0	0	1	0	0	0	0	3	0	0	0	0	0	0	0	0	0	0	0	0
SD	0	0	0	1	0	0	0	0	0	0	0	0	0	0	0	0	0	0	0	0
UT	0	1	0	0	0	0	0	0	0	0	0	0	0	0	0	0	0	0	0	0

Hot Spot Summary ToC

Year	Month	Level 5	Level 5 %	Level 4	Level 4 %	Level 3	Level 3 %	Level 2	Level 2 %	Level 1	Level 1 %	Level 0	Level 0 %	Levels 1 - 5	Levels 1 - 5 %
2024	December (Partial)	0	0.00%	1	20.00%	0	0.00%	0	0.00%	0	0.00%	0	0.00%	1	20.00%
2024	August	0	0.00%	2	40.00%	0	0.00%	0	0.00%	0	0.00%	0	0.00%	2	40.00%
2024	February	0	0.00%	0	0.00%	0	0.00%	1	20.00%	0	0.00%	1	20.00%	1	20.00%
Totals		0	0.00%	3	60.00%	0	0.00%	1	20.00%	0	0.00%	1	20.00%	4	80.00%

Hot Spot Analysis

State	County	Level	Count	Percentage
AL	Shelby	4	1	20.00%
CA	Imperial	4	1	20.00%
IN	Porter	4	1	20.00%
NC	Iredell	2	1	20.00%

Report generated using the last 12 full months of inspection data



Inspection Violation % OOS Chronology - Chart ToC

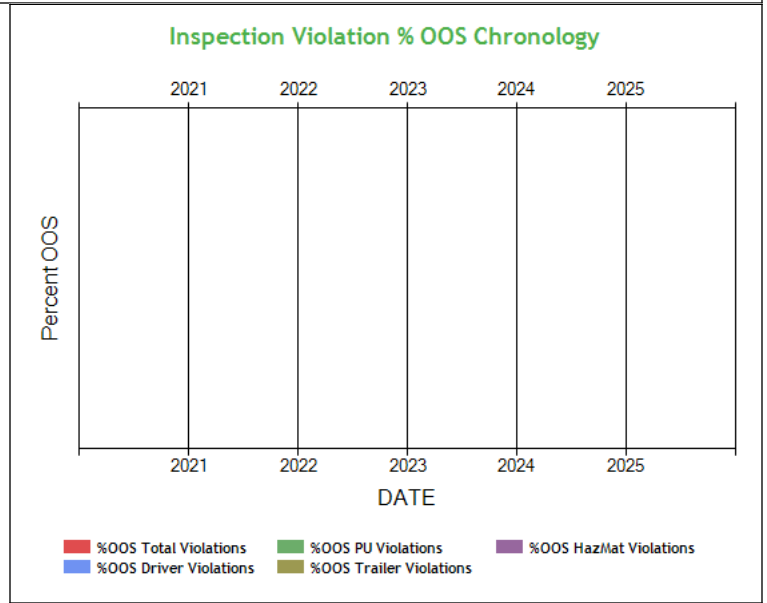
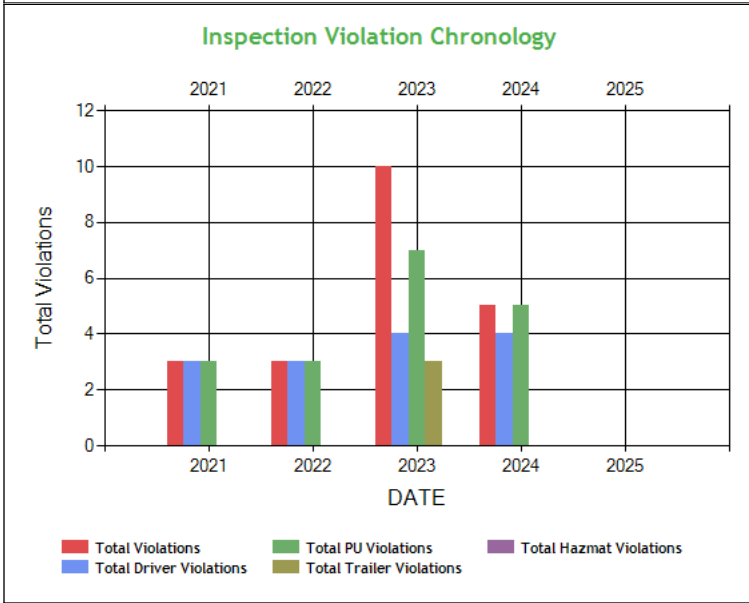

Inspection Violation % OOS Chronology - Table ToC

	2021	2022	2023	2024	2025
Total Violations	3	3	10	5	0
Total Out Of Services	0	0	0	0	0
%OOS Total Violations	0	0	0	0	0
Total Driver Violations	3	3	4	4	0
Total Driver Out Of Services	0	0	0	0	0
%OOS Driver Violations	0	0	0	0	0
Total PU Violations	3	3	7	5	0
Total PU Out Of Services	0	0	0	0	0
%OOS PU Violations	0	0	0	0	0
Total Trailer Violations	0	0	3	0	0
Total Trailer Out Of Services	0	0	0	0	0
%OOS Trailer Violations	0	0	0	0	0
Total Hazmat Violations	0	0	0	0	0
Total Hazmat Out Of Services	0	0	0	0	0
%OOS HazMat Violations	0	0	0	0	0



Percent of Insp & Crash by State - Chart ToC

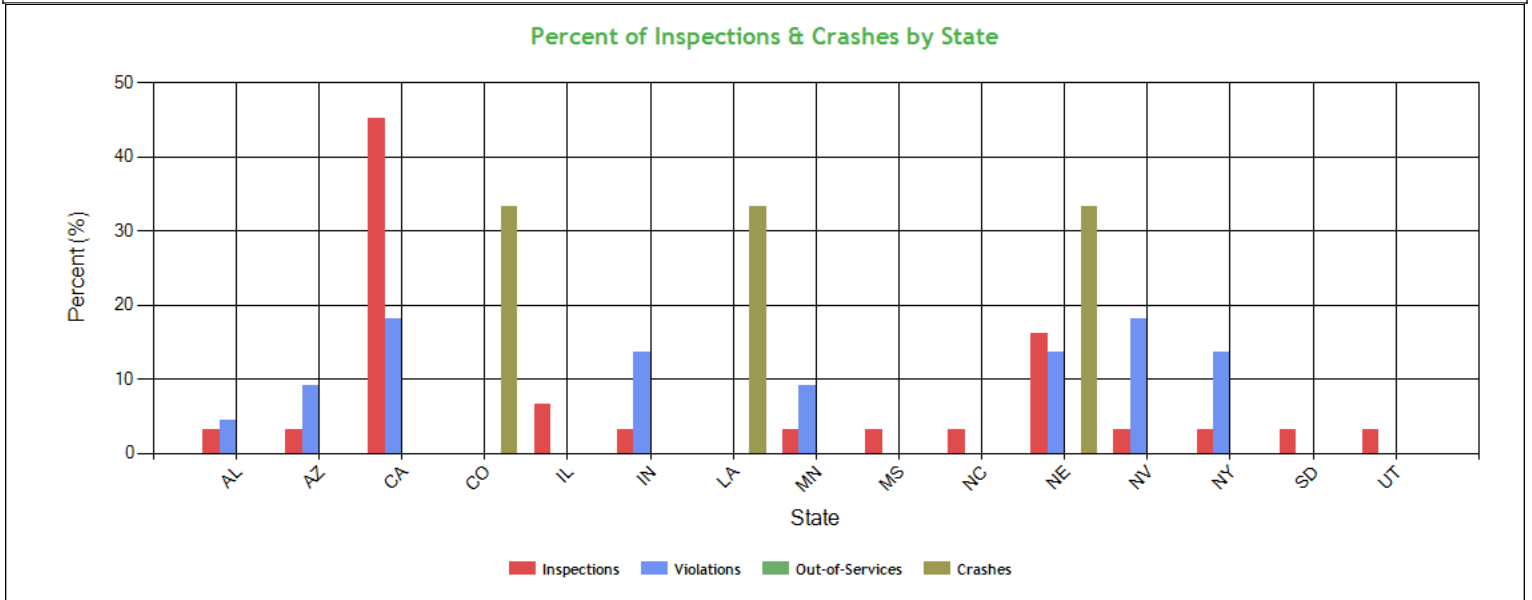

Percent of Insp & Crash by State - Table (based on Inspection data from the last 4 years) ToC

State	Inspections		Violations		Out-of-Services		Crashes	
	Total	Percent	Total	Percent	Total	Percent	Total	Percent
	31	100	22	100	0	100	3	100
AL	1	3.2	1	4.5	0	0	0	0
AZ	1	3.2	2	9.1	0	0	0	0
CA	14	45.2	4	18.2	0	0	0	0
CO	0	0	0	0	0	0	1	33.3
IL	2	6.5	0	0	0	0	0	0
IN	1	3.2	3	13.6	0	0	0	0
LA	0	0	0	0	0	0	1	33.3
MN	1	3.2	2	9.1	0	0	0	0
MS	1	3.2	0	0	0	0	0	0
NC	1	3.2	0	0	0	0	0	0
NE	5	16.1	3	13.6	0	0	1	33.3
NV	1	3.2	4	18.2	0	0	0	0
NY	1	3.2	3	13.6	0	0	0	0
SD	1	3.2	0	0	0	0	0	0
UT	1	3.2	0	0	0	0	0	0



VIN Insp Summary by State (based on inspection from the last 2 years) ToC

VIN	Insp	Viol Pts	Counts in each State																			
			CA		NE		IL		IN		MN		MS		NC		NV		NY		SD	
			Insp	Viol Pts	Insp	Viol Pts	Insp	Viol Pts	Insp	Viol Pts	Insp	Viol Pts	Insp	Viol Pts	Insp	Viol Pts	Insp	Viol Pts	Insp	Viol Pts	Insp	Viol Pts
TOTALS	140/330*	28/58**	14	24	5	0	2	0	1	2	1	6	1	0	1	0	1	19	1	7	1	0
3AKJHHR3LSKW2857	14	33	6	10	3	0	1	0	1	2	0	0	0	0	0	0	1	15	1	6	0	0
1XKYD49X9NJ123591	6	2	2	0	0	0	1	0	0	0	0	0	0	0	1	0	0	0	0	0	1	0
1UYVS2536P3767750	5	12	2	8	0	0	1	0	0	0	0	0	0	0	0	0	1	4	0	0	0	0
1XKYD49XXNJ101762	5	6	2	0	1	0	0	0	0	0	1	6	1	0	0	0	0	0	0	0	0	0
1UYVS2531P3654417	4	1	1	0	0	0	0	0	0	0	0	0	0	0	1	0	0	0	1	1	1	0
1UYVS2533P3654418	4	0	1	0	1	0	1	0	0	0	0	0	1	0	0	0	0	0	0	0	0	0
1XKYD49XPJ256637	3	0	2	0	1	0	0	0	0	0	0	0	0	0	0	0	0	0	0	0	0	0
1UYVS253XP3767752	2	0	1	0	1	0	0	0	0	0	0	0	0	0	0	0	0	0	0	0	0	0
3AKJHHR8LSME2749	2	7	1	6	0	0	0	0	0	0	0	0	0	0	0	0	0	0	0	0	0	0
1UYVS2532M3316617	1	0	1	0	0	0	0	0	0	0	0	0	0	0	0	0	0	0	0	0	0	0

*<Total number of inspections for these 10 VIN(s)>/n<Total number of inspections for these 10 state(s)>

**<Total severity sum for these 10 VIN(s)>/n<Total severity sum for these 10 state(s)>

Violations By Unit Type ToC

of Violations: 15 Total Severity: 43 based on inspections in the last 2 years

Violation Unit: Driver	# of Violations: 8	Total Severity: 14	% of Total: 32.56%
Viol. Group: Phone Call	# of Violations: 1	Total Severity: 10	% of Total: 23.26%
Violation	Number of Occurrences	Viol. Severity	Total Severity
392.82A1:Using a hand-held mobile telephone while operating	1	10	10
Viol. Group: Other Log/Form & Manner	# of Violations: 3	Total Severity: 3	% of Total: 6.98%
395.24:HOS (ELD) - ELD FORM AND MANNER	1	1	1
395.30B1:Driver failed to certify the accuracy of the infor	2	1	2
Viol. Group: None	# of Violations: 1	Total Severity: 1	% of Total: 2.33%
395.22G:Portable ELD not mounted in a fixed position and v	1	1	1
Viol. Group: Hours	# of Violations: 1	Total Severity: 0	% of Total: 0%
395.24D:Eld Cannot Transfer Eld Records Electronically	1	0	0
Viol. Group: Not used in SMS Calculation	# of Violations: 2	Total Severity: 0	% of Total: 0%
392.2:Operating a commercial motor vehicle not in accord	1	0	0
392.2MI:Miscellaneous Traffic Law Violation	1	0	0
Violation Unit: Power Unit	# of Violations: 4	Total Severity: 16	% of Total: 37.21%
Viol. Group: Lighting	# of Violations: 2	Total Severity: 12	% of Total: 27.91%
Violation	Number of Occurrences	Viol. Severity	Total Severity
393.9ALFTSI:LIGHTING - FRONT - TURN SIGNAL - INOPERATIVE.	1	6	6
393.9TS:Inoperative turn signal	1	6	6
Viol. Group: Inspection Reports	# of Violations: 1	Total Severity: 4	% of Total: 9.3%
396.17C:Operating a CMV without proof of a periodic inspec	1	4	4
Viol. Group: Not used in SMS Calculation	# of Violations: 1	Total Severity: 0	% of Total: 0%
392.2FT:State Or International Fuel Tax (lfta) Violation	1	0	0
Violation Unit: Trailer	# of Violations: 3	Total Severity: 13	% of Total: 30.23%
Viol. Group: Tires	# of Violations: 1	Total Severity: 8	% of Total: 18.6%
Violation	Number of Occurrences	Viol. Severity	Total Severity
393.75C:Tire -other tread depth less than 2/32 of inch	1	8	8
Viol. Group: Inspection Reports	# of Violations: 1	Total Severity: 4	% of Total: 9.3%
396.17C:Operating a CMV without proof of a periodic inspec	1	4	4
Viol. Group: Windshield/ Glass/ Markings	# of Violations: 1	Total Severity: 1	% of Total: 2.33%
392.2WC:Wheel (Mud) Flaps missing or defective	1	1	1



Equipment Ownership ToC Equipment Ownership (based on MCS-150 dated 2/15/2024)					
	Trucks	Tractors	Trailers	Motor Coaches	Vans
Owned	0	5	4	0	0
Term Leased	0	0	0	0	0
Trip Leased	0	0	0	0	0
Total No.	0	5	4	0	0

Equipment Details Power Units ToC									
VIN	Latest Insp Date	Year	Make	Model	Body Class	Body Type	Axles	Len	Fuel Type
3AKJHHR8LS ME2749	12/09/2024	2020	FREIGHTLINER	New Cascadia 126" Sleepercab	Truck-Tractor	-	-	-	Diesel
3AKJHHR3LS KW2857	08/14/2024	2020	FREIGHTLINER	New Cascadia 126" Sleepercab	Truck-Tractor	-	-	-	Diesel
1XKYD49X9NJ1 23591	02/23/2024	2022	KENWORTH	T680	Truck-Tractor	-	-	-	-
1XKYD49XXNJ1 01762	08/03/2023	2022	KENWORTH	T680	Truck-Tractor	-	-	-	Diesel
1XKYD49XXPJ2 56637	12/23/2022	2023	KENWORTH	T680	Truck-Tractor	-	-	-	Diesel

Equipment Details Trailers									
VIN	Latest Insp Date	Year	Make	Model	Body Class	Body Type	Axles	Len	Fuel Type
1UYVS2536P37 67750	12/09/2024	2023	UTILITY	Utility Trailer Manufacturer	Trailer	Van Trailer	2	53	Not Applicable
1UYVS253XP37 67749	08/14/2024	2023	UTILITY	Utility Trailer Manufacturer	Trailer	Van Trailer	2	53	Not Applicable
1JJV532D1RL37 9344	08/07/2024	2024	WABASH NATIONAL	FRP Drop Frame	Trailer	Van Trailer	2	53	-
1UYVS2531P36 54417	02/23/2024	2023	UTILITY	Utility Trailer Manufacturer	Trailer	Van Trailer	2	53	-
1UYVS2533P36 54418	08/03/2023	2023	UTILITY	Utility Trailer Manufacturer	Trailer	Van Trailer	2	53	Not Applicable
1UYVS253XP37 67752	12/23/2022	2023	UTILITY	Utility Trailer Manufacturer	Trailer	Van Trailer	2	53	Not Applicable
1UYVS2538P37 67751	11/08/2022	2023	UTILITY	Utility Trailer Manufacturer	Trailer	Van Trailer	2	53	-
1UYVS2539N75 66642	12/03/2021	2022	UTILITY	Utility Trailer Manufacturer	Trailer	Van Trailer	2	53	Not Applicable
1UYVS2532M33 16617	08/23/2021	2021	UTILITY	Utility Trailer Manufacturer	Trailer	Van Trailer	2	53	-

Vehicle Age ToC				
Year	# Power Units	PU Percentage	# Trailers	Trailres Percentage
2024	0	0.00%	1	20.00%
2023	0	0.00%	4	80.00%
2022	2	50.00%	0	0.00%
2020	2	50.00%	0	0.00%

Based on 24 months of inspection data, see the live report for more options

States of Power Unit Registrations ToC														
State	AL	AZ	CA	IL	IN	MN	MS	NC	NE	NV	NY	SD	UT	
Number of Power Units	1	1	5	2	1	1	1	1	3	1	1	1	1	



Equipment Acquisitions - Table ToC

	Power Units inspected for 1st time in past 12 months	Power Units inspected for 1st time in past 24 months	Power Units inspected during entire date range	Trailers inspected for 1st time in past 12 months	Trailers inspected for 1st time in past 24 months	Trailers inspected during entire date range
Unique VINs	3	4	5	4	5	10
Unique License Plates	3	4	5	4	5	10
License Plate States	1	1	1	1	1	3

Driver Details ToC Driver Details (based on MCS-150 dated 2/15/2024)

	Within 100 mi	Beyond 100 mi	TOTAL
# Drivers Interstate	0	7	7
# Drivers Intrastate	0	0	0
TOTAL	0	7	/

Avg. # Trip Lease Drivers/Mo: 0 # Drivers Grand Total: 7 # Drivers Commercially Licensed: 7

Shared VIN Summary ToC

No Data

SHIPPERS DETAIL ToC based on Inspection results for the last 4 years

Shipper Name	Number of Inspections	Shipper Name	Number of Inspections
No Shipper listed	16	BUNN CORPORATION	1
CALIFORNIA CIDER COMPANY	1	CARRIER	1
CH ROBINSON	1	CONTINENTAL TIRE THE AMERICAS LLC	1
COR	1	CRIDER FOODS	1
ESSITY PROFESSIONAL HYGIENE NORTH	1	GOURMET NET	1
GUAYAKI SUSTAINABLE RAIN FOREST PRODUCTS	1	KRAFT HEINZ FOODS COMPANY	1
NESTLE FOOD COMPANY	1	SACO FOODS	1
TAMBER EXPRESS	1	WAL MART	1



Carrier Underwriting Report Safety Summary ToC

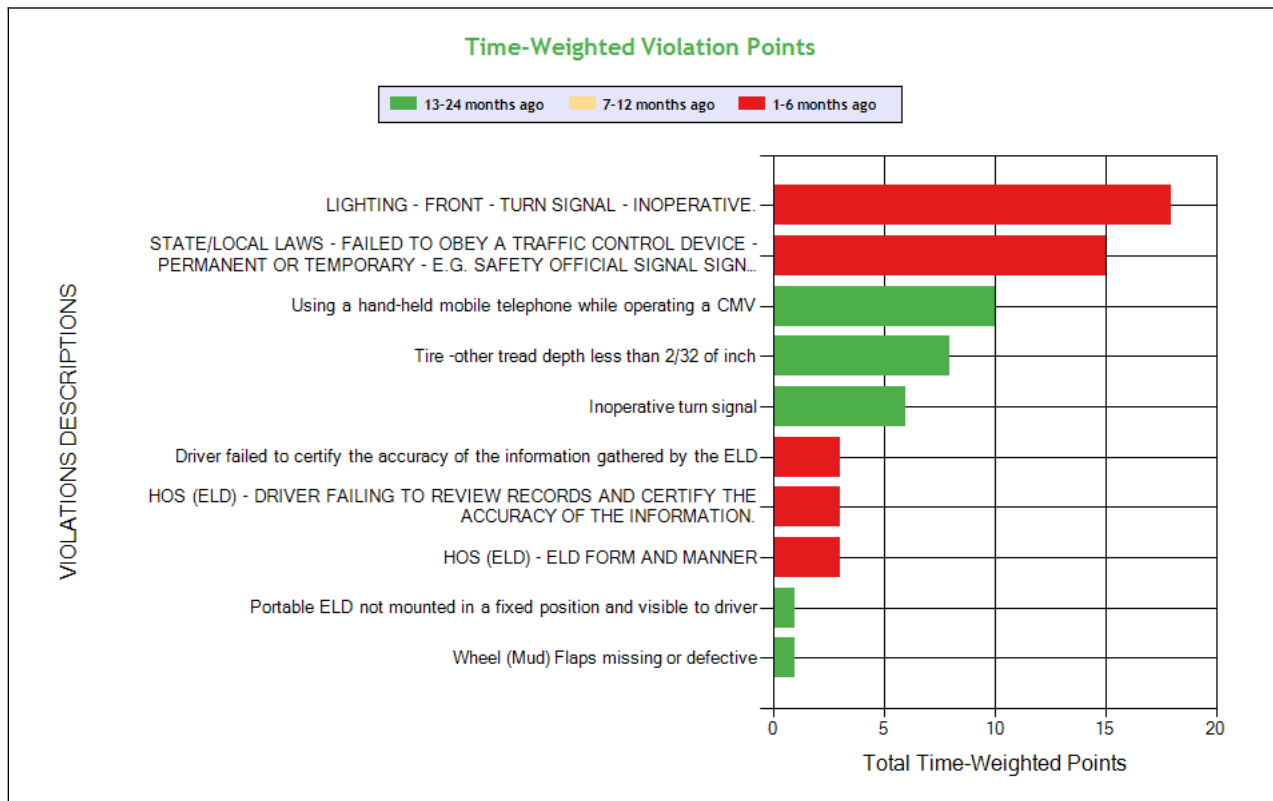
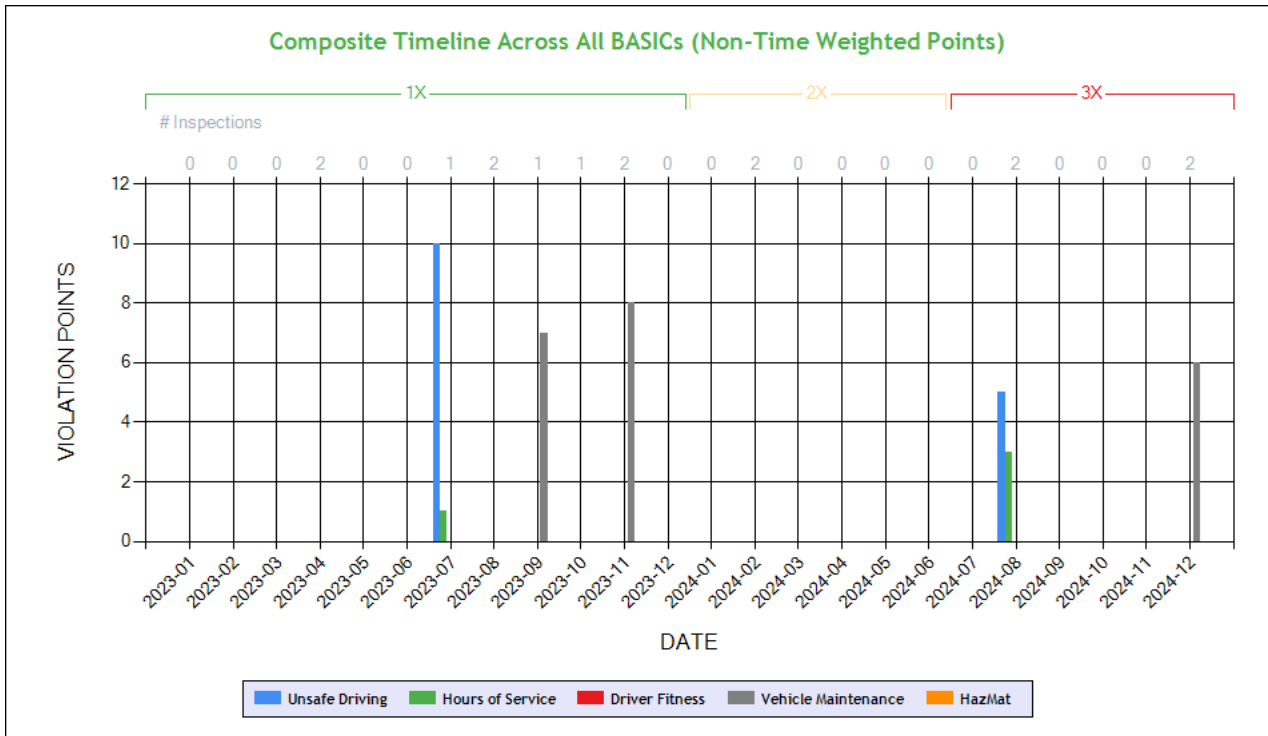

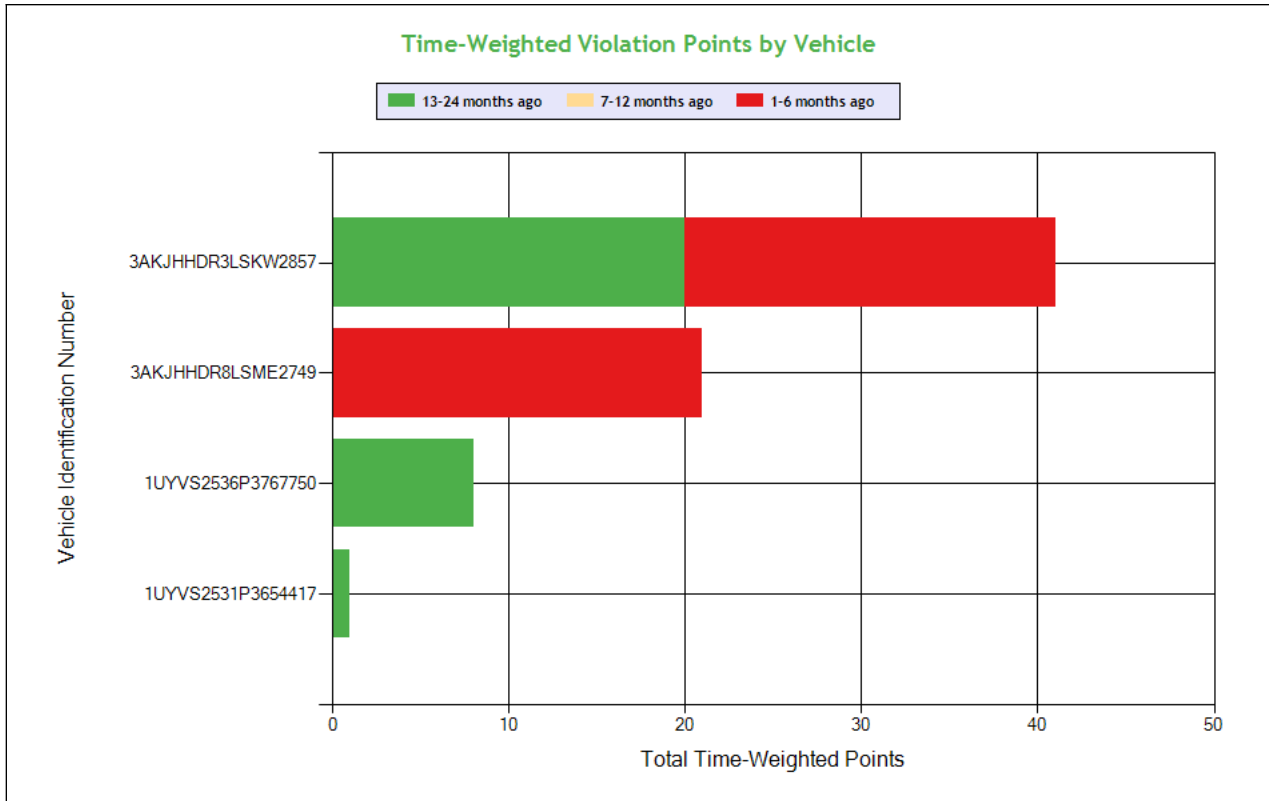

See the Excel file for the complete analysis

Violations is in (1-6/7-12/13-24mo)

Shaded = Out Of Service Violation												
Violation Group			Lighting	Dangerous Driving	Phone Call	Tires	Lighting	Other Log/Form & Manner	Not used in SMS Calculation	Other Log/Form & Manner	Other Log/Form & Manner	Windshield/Glass/Markings
Violation Description	Total Time-weighted Points by VIN	% of Total Time-weighted Points by VIN	LIGHTING - FRONT - TURN SIGNAL - INOPERATIVE.	STATE/LOCAL LAWS - FAILED TO OBEY A TRAFFIC CONTROL DEVICE - PERMANENT OR TEMPORARY - E.G. SAFETY OFFICIAL SIGNAL SIGN LIGHT LANE MARKING OTHER.	Using a hand-held mobile telephone while operating a CMV	Tire -other tread depth less than 2/32 of inch	Inoperative turn signal	HOS (ELD) - ELD FORM AND MANNER	Eld Cannot Transfer Eld Records Electronically	Driver failed to certify the accuracy of the information gathered by the ELD	HOS (ELD) - DRIVER FAILING TO REVIEW RECORDS AND CERTIFY THE ACCURACY OF THE INFORMATION.	Wheel (Mud) Flaps missing or defective
Driver Resp			Yes	Yes	Yes	Yes	Yes	Yes	N/A	Yes	Yes	Yes
Total Time-weighted Points			18	15	10	8	6	3	3	3	3	1
% Total Time-Wt Pts			25.35	21.13	14.08	11.27	8.45	4.23	4.23	4.23	4.23	1.41
3AKJHHDR3LSKW2857	41	57.75		15 (1/0/0)	10 (0/0/1)		6 (0/0/1)	3 (1/0/0)	3 (0/0/1)		3 (1/0/0)	
3AKJHHDR8LSME2749	21	29.58	18 (1/0/0)							3 (1/0/0)		
1UYVS2536P3767750	8	11.27				8 (0/0/1)						
1UYVS2531P3654417	1	1.41										1 (0/0/1)



SAFETY ANALYSIS ToC

Unsafe Driving

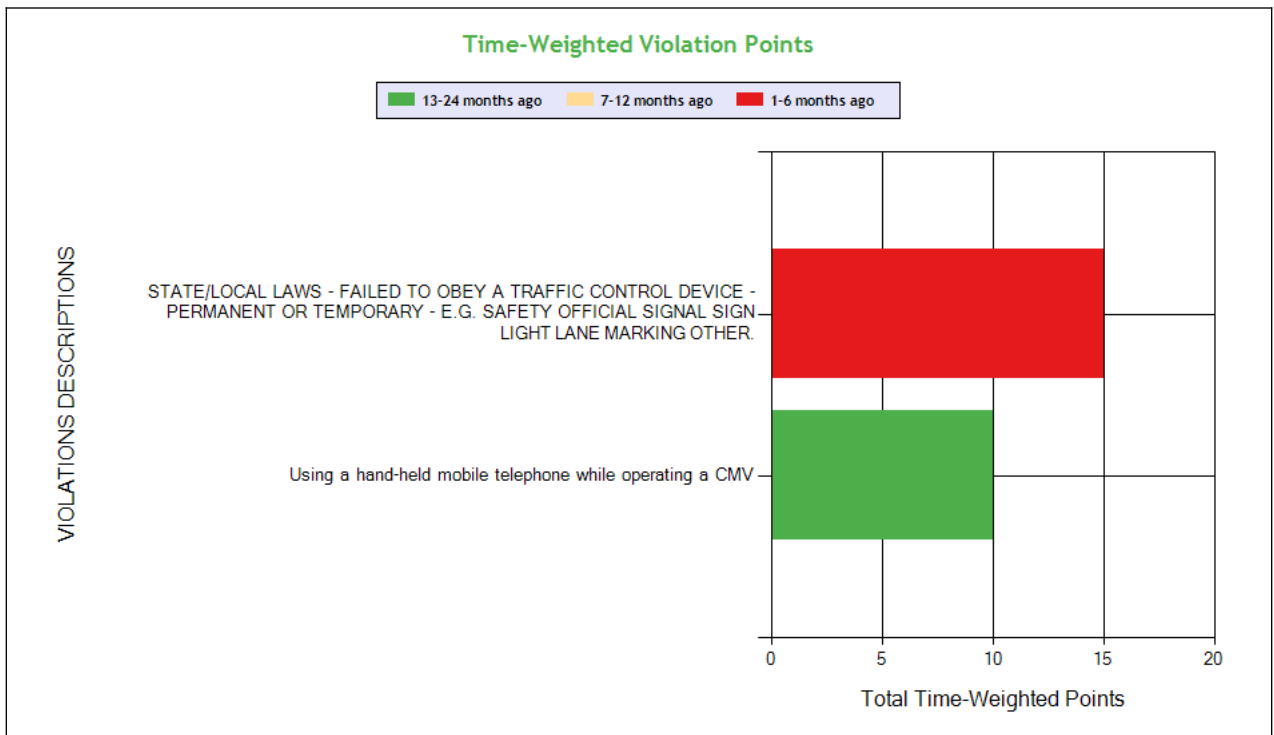
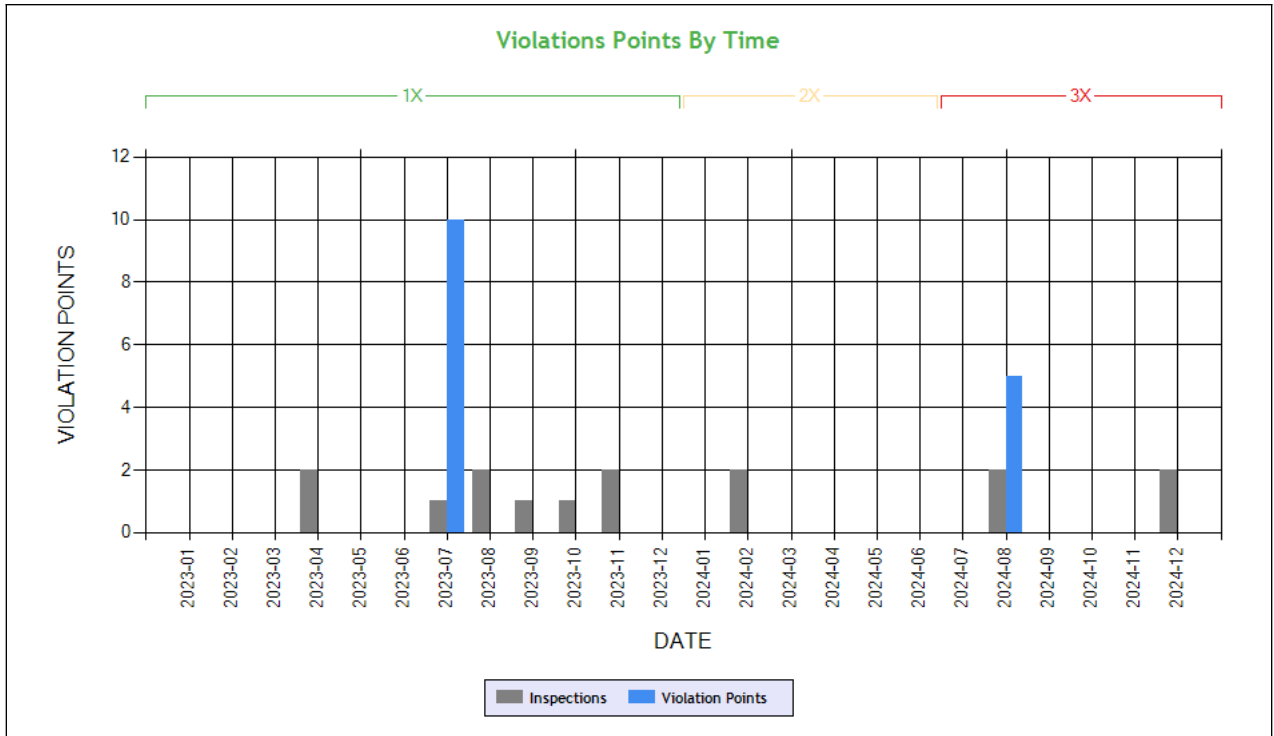

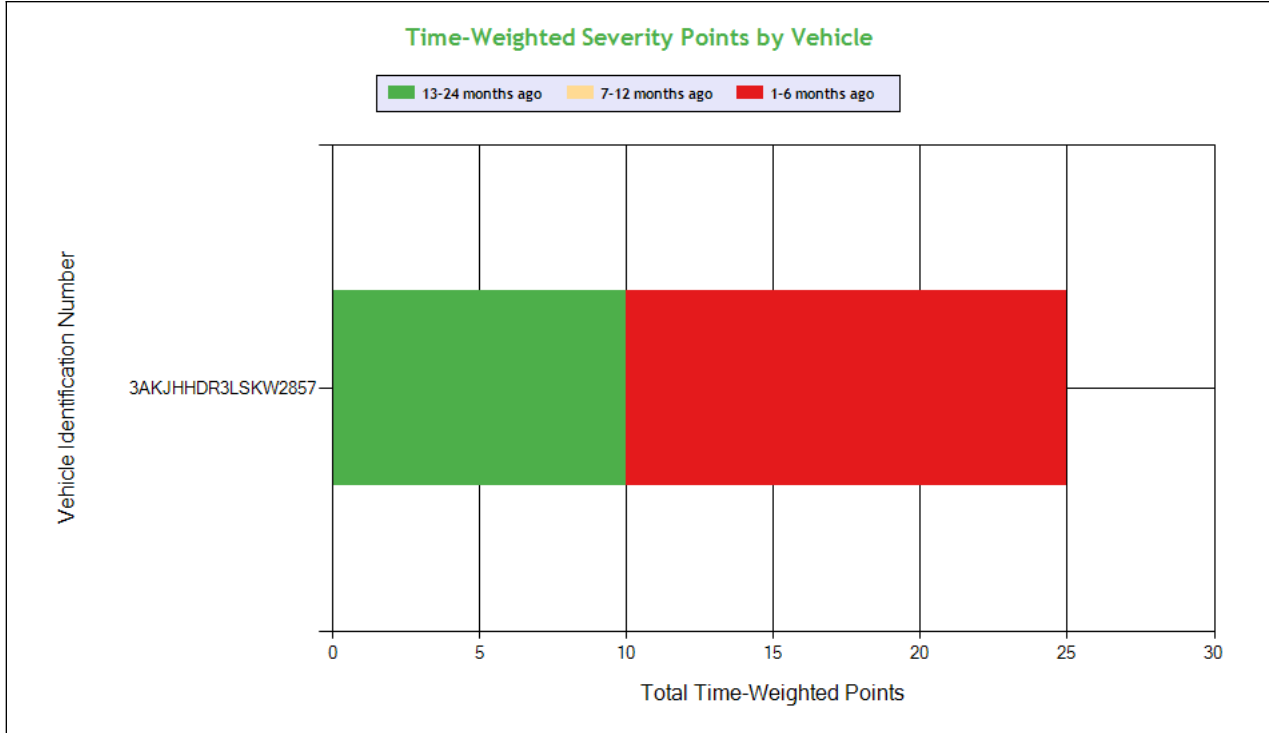

See the Excel file for the complete analysis

Violations is in (1-6/7-12/13-24mo)

Shaded = Out Of Service Violation				
Violation Group			Dangerous Driving	Phone Call
Violation Description	Total Time-weighted Points by VIN	% of Total Time-weighted Points by VIN	STATE/LOCAL LAWS - FAILED TO OBEY A TRAFFIC CONTROL DEVICE - PERMANENT OR TEMPORARY - E.G. SAFETY OFFICIAL SIGNAL SIGN LIGHT LANE MARKING OTHER.	Using a hand-held mobile telephone while operating a CMV
Driver Resp			Yes	Yes
Total Time-weighted Points			15	10
% Total Time-Wt Pts			60.0	40.0
3AKJHHDR3LSKW2857	25	100	15 (1/0/0)	10 (0/0/1)

HOS Compliance

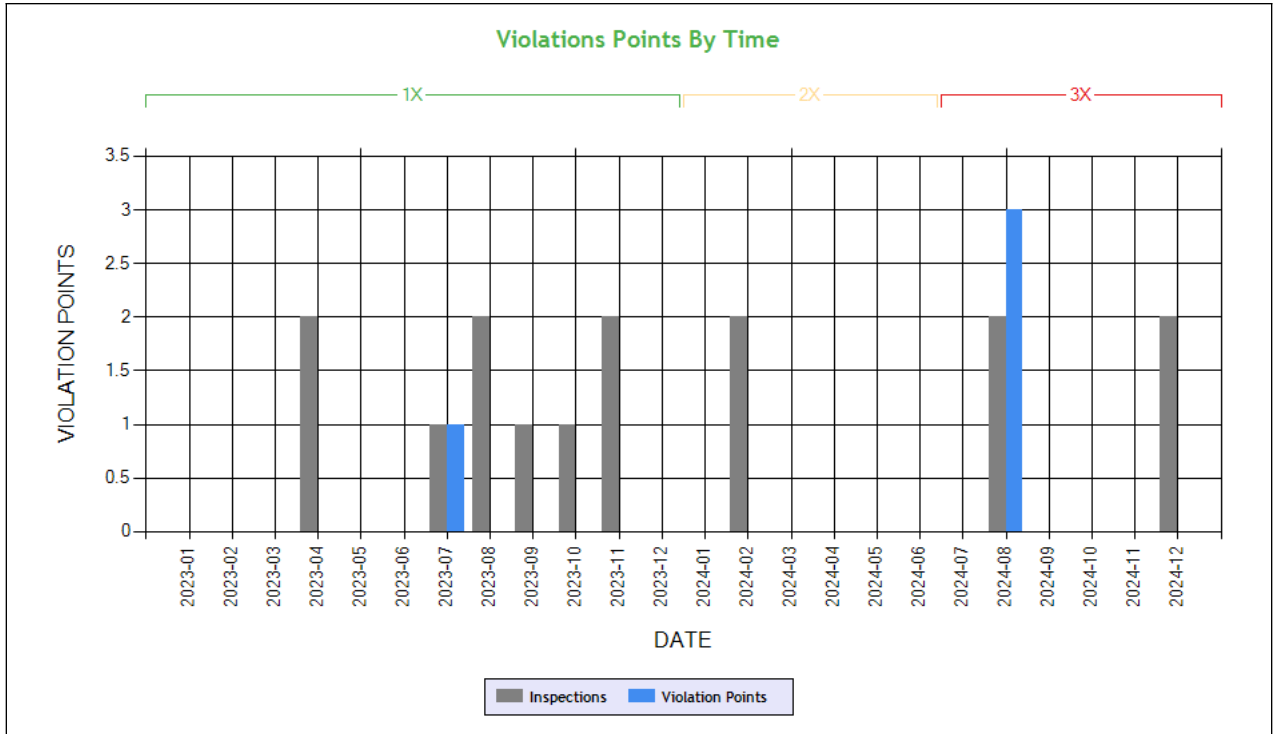

Carrier Software
 1-800-646-5152
 info@CarrierSoftware.com

CONFIDENTIAL - Intended for use by Amerigo Insurance Agency - Date: 1/17/2025

**TAMBER EXPRESS INC - DOT# 3133394 / MC1078600
 DBA: TJ EXPRESS**

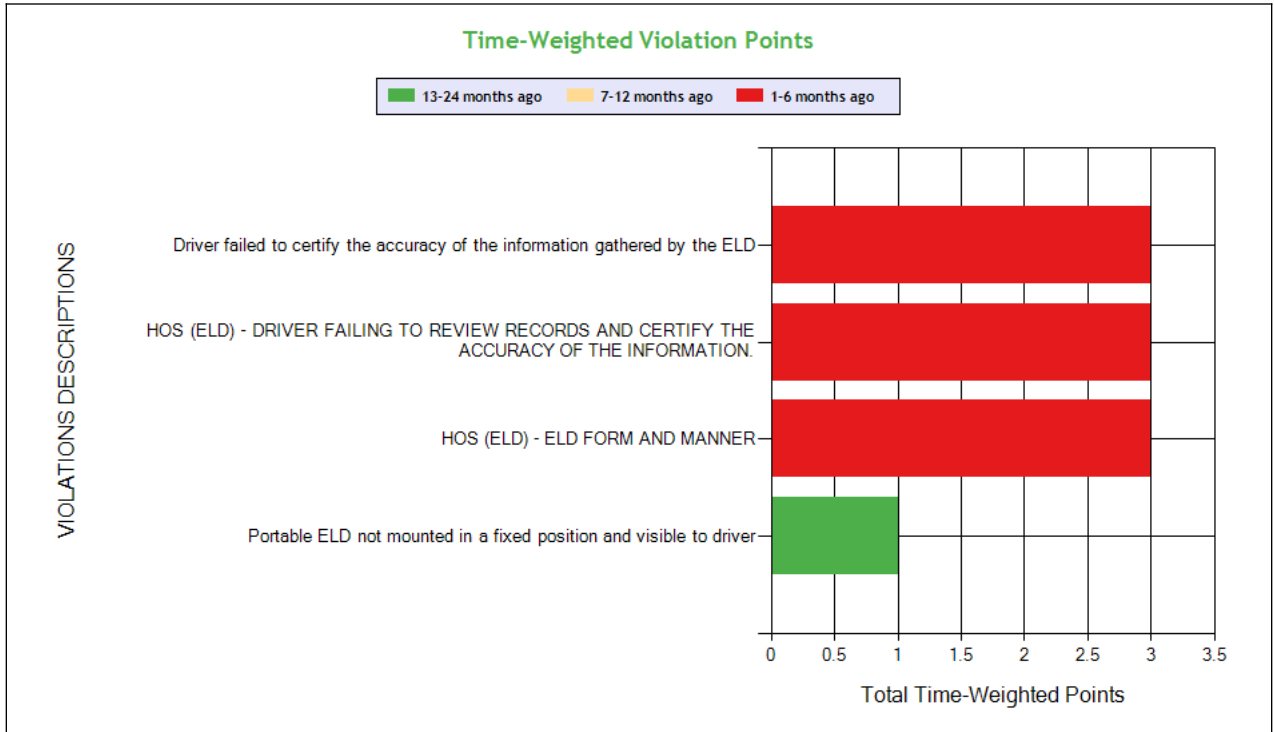

See the Excel file for the complete analysis

Violations is in (1-6/7-12/13-24mo)

Shaded = Out Of Service Violation

Time-Weighted Severity Points by Vehicle

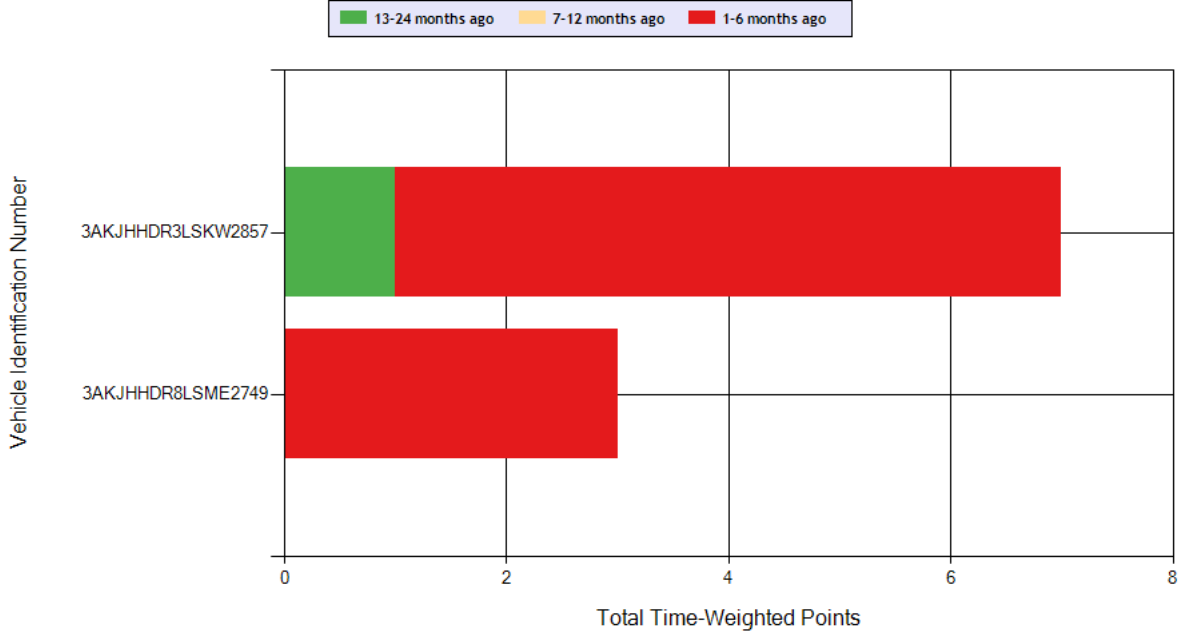

Carrier Software
 1-800-646-5152
 info@CarrierSoftware.com

CONFIDENTIAL - Intended for use by Amerigo Insurance Agency - Date: 1/17/2025

**TAMBER EXPRESS INC - DOT# 3133394 / MC1078600
 DBA: TJ EXPRESS**

Violation Group			Other Log/Form & Manner	Other Log/Form & Manner	Other Log/Form & Manner	
Violation Description	Total Time-weighted Points by VIN	% of Total Time-weighted Points by VIN	HOS (ELD) - ELD FORM AND MANNER	Driver failed to certify the accuracy of the information gathered by the ELD	HOS (ELD) - DRIVER FAILING TO REVIEW RECORDS AND CERTIFY THE ACCURACY OF THE INFORMATION.	Portable ELD not mounted in a fixed position and visible to driver
Driver Resp			Yes	Yes	Yes	Yes
Total Time-weighted Points			3	3	3	1
% Total Time-Wt Pts			30.0	30.0	30.0	10.0
3AKJHHDR3LSKW2857	7	70.0	3 (1/0/0)		3 (1/0/0)	1 (0/0/1)
3AKJHHDR8LSME2749	3	30.0		3 (1/0/0)		



Driver Fitness

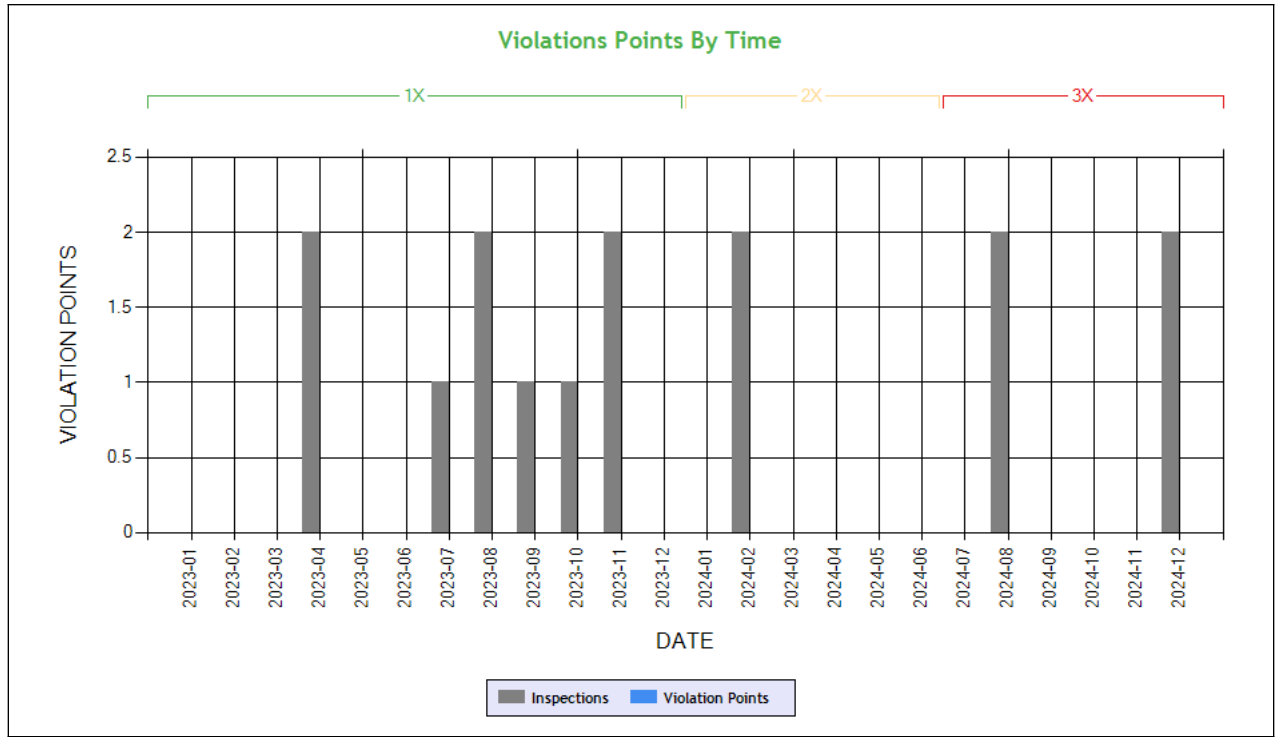

Time-Weighted Violation Points - no data available to draw a chart

Time-Weighted Severity Points by Vehicle - no data available to draw a chart

See the Excel file for the complete analysis

Violations is in (1-6/7-12/13-24mo)

Shaded = Out Of Service Violation		
Violation Group		
Violation Description	Total Time-weighted Points by VIN	% of Total Time-weighted Points by VIN
Driver Resp		
Total Time-weighted Points		
% Total Time-Wt Pts		



Vehicle Maintenance

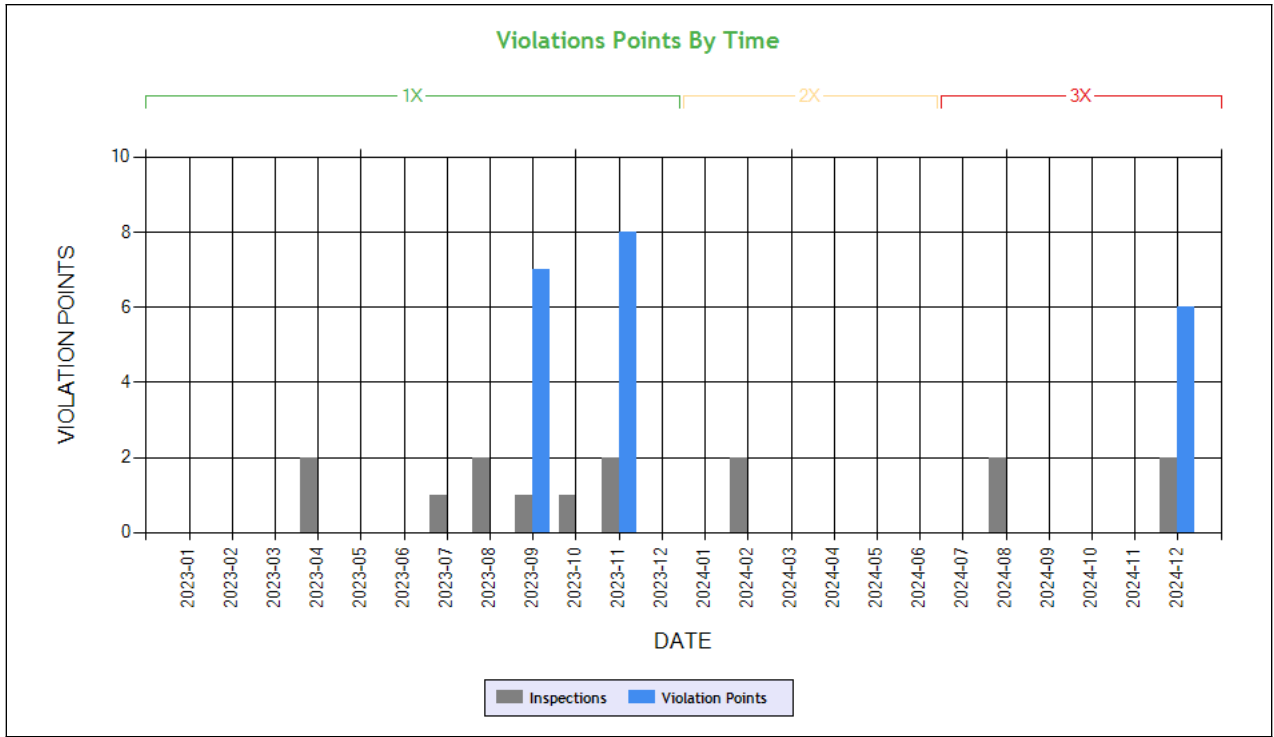

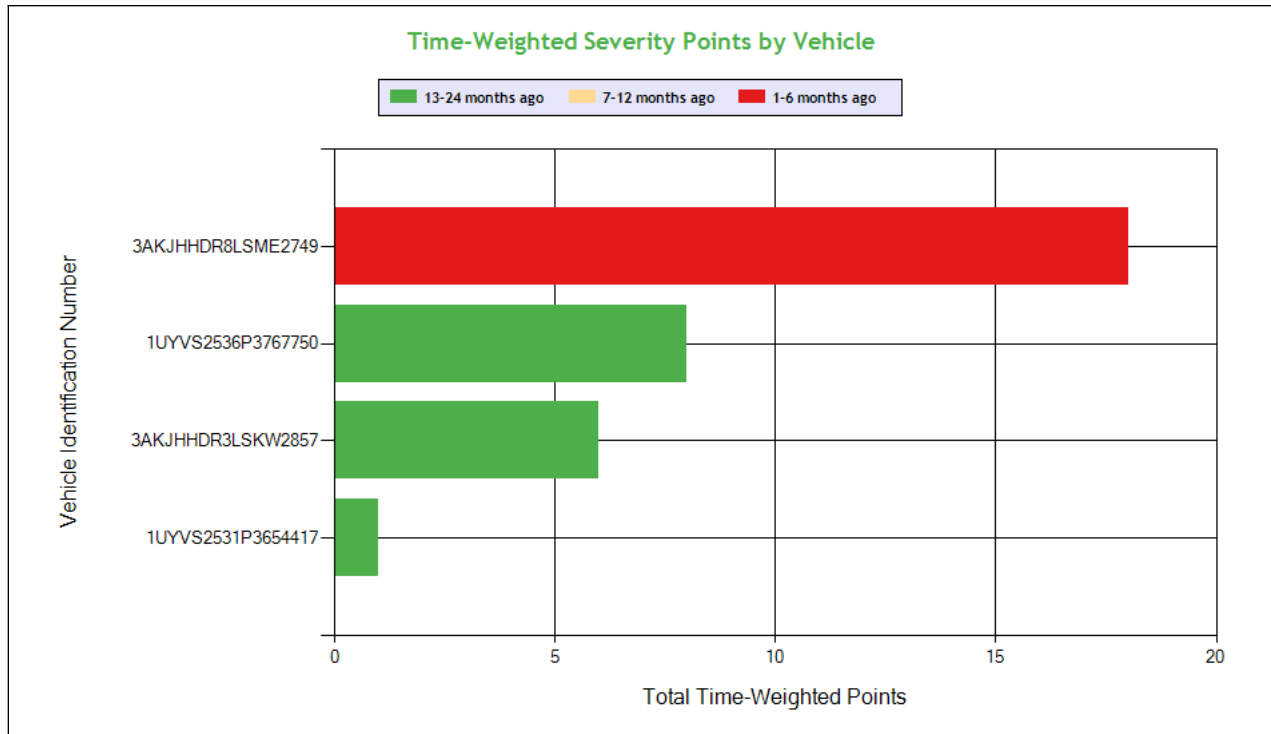

Carrier Software
 1-800-646-5152
 info@CarrierSoftware.com

CONFIDENTIAL - Intended for use by Amerigo Insurance Agency - Date: 1/17/2025

**TAMBER EXPRESS INC - DOT# 3133394 / MC1078600
 DBA: TJ EXPRESS**

See the Excel file for the complete analysis

Violations is in (1-6/7-12/13-24mo)

Shaded = Out Of Service Violation						
Violation Group			Lighting	Tires	Lighting	Windshield/ Glass/ Markings
Violation Description	Total Time-weighted Points by VIN	% of Total Time-weighted Points by VIN	LIGHTING - FRONT - TURN SIGNAL - INOPERATIVE.	Tire -other tread depth less than 2/32 of inch	Inoperative turn signal	Wheel (Mud) Flaps missing or defective
Driver Resp			Yes	Yes	Yes	Yes
Total Time-weighted Points			18	8	6	1
% Total Time-Wt Pts			54.55	24.24	18.18	3.03
3AKJHHDR8LSME2749	18	54.55	18 (1/0/0)			
1UYVS2536P3767750	8	24.24		8 (0/0/1)		
3AKJHHDR3LSKW2857	6	18.18			6 (0/0/1)	
1UYVS2531P3654417	1	3.03				1 (0/0/1)

COLOR CODED CRASH TABLE ToC

Color KEY	Color Code		
	Green	Orange	Red
Citation	No	Unknown	Yes
HazMat Release	No		Yes
Tow Away	No	Yes	
Time Weight	1	2	3
Severity Weight	1		2-3
Injuries	0	1-2	3 or more



Fatalities	0		1 or more
Vehicles in Crash	0-1	2	3 or more
Light Condition	Daylight	Dawn; Dusk	Dark- Not Lighted; Dark-Lighted; Dark- Unknown Roadway Lighting
Road Surface	Dry	Wet; Water(Standing, Moving); Slush	Snow; Ice; Sand; Mud; Dirt; Oil or Gravel
Weather Condition	No Adverse Conditions	Rain; Sleet; Blowing Sand; Soil, Dirt Or Snow	Snow; Fog; Severe Crosswinds

1XKYD49XXPJ256637	1XKYD49XXNJ101762	1XKYD49XXPJ256637	3AKJHHR3LSKW2857	Driver Name
2	1	1	0	VIN
1	1	1	1	Time Weight
0	0	0	0	Severity Weight
0	0	0	0	Fatalities
0	0	0	0	Injuries
Yes	Unknown	No	No	Citation
Dry	Dry	Snow	Ice	Road Surface Condition
No Adverse Condition	No Adverse Condition	Snow	Severe Crosswinds	Weather Condition
Dark-Not Lighted	Dark-Not Lighted	Dark-Not Lighted	Dark-Not Lighted	Light Condition
Y	Y	Y	Y	Tow-Away
	N			HM Released
1	1	3	1	Vehicles In Crash
Seq. #1: Non collision ran off road; Seq. #2: Collision involving fixed object; Seq. #3: Other; Seq. #4: Other;	Seq. #1: Collision with other movable object (Substitutes for previous "Collision involving other object"); Seq. #2: Non collision ran off road; Seq. #3: Non collision overturn (rollover);	Seq. #1: Collision involving motor vehicle in transport;	Seq. #1: Non collision ran off road; Seq. #2: Non collision jackknife;	Sequence of Events
LA	NE	CO	WY	Crash State
LA2024064807	NE0223042377	CO2023000493	WY0202013424	Report Number
6/1/2024	8/3/2023	3/16/2023	11/11/2020	Date
Truck Tractor (Bobtail)	Tractor/Semitrailer	Tractor/Semitrailer	Tractor/Semitrailer	Vehicle Configuration
Not Applicable	Van/Enclosed Box	Van/Enclosed Box	Van/Enclosed Box	Cargo Body Type
41	39	41	30	Driver Age
CA	CA	CA	CA	Driver License State

INSPECTIONS WITH SHARED EQUIPMENT:

No Data



LEGEND
Vehicle Information
Inspection for DOT # being analyzed
Inspection for Different DOT #
Crash Information for specific VIN

INSPECTION DETAILS for ALL Inspections

PDF shows the first 100 Power Unit & Trailer VINs with most recent inspections using data from the last 4 years

POWER UNIT Inspections Section

VIN: 3AKJHHR8LSME2749		Unit: Truck Tractor		Year: 2020	Make: FREIGHTLINER		
DOT No: 3133394		Docket No: MC1078600		Name: TAMBER EXPRESS INC		Interstate: Yes	
Date	Unit License	Unit Lic State	Violation Unit	Violation Description	Severity	OOS	Citation
12/09/2024	ZP21100	CA	1	393.9ALFTSI - LIGHTING - FRONT - TURN SIGNAL - INOPERATIVE.	6	No	CW929580
08/07/2024	ZP21100	CA	D	395.30B1 - Driver failed to certify the accuracy of the information gathered by the ELD	1	No	
DOT No: 54988		Docket No: MC135283		Name: GRAND ISLAND EXPRESS INC		Interstate: Yes	
Date	Unit License	Unit Lic State	Violation Unit	Violation Description	Severity	OOS	Citation
04/28/2023	218320	NE	1	393.9 - Inoperative required lamps	2	No	
DOT No: 2892613		Docket No: MC972191		Name: ANGIGI TRANSPORTATION LLC		Interstate: Yes	
Date	Unit License	Unit Lic State	Violation Unit	Violation Description	Severity	OOS	Citation
08/03/2021	218320	NE	-	-	-	-	-
DOT No: 54988		Docket No: MC135283		Name: GRAND ISLAND EXPRESS INC		Interstate: Yes	
Date	Unit License	Unit Lic State	Violation Unit	Violation Description	Severity	OOS	Citation
11/03/2020	218320	NE	-	-	-	-	-

VIN: 3AKJHHR3LSKW2857		Unit: Truck Tractor		Year: 2020	Make: FREIGHTLINER		
Crash Report No.	DOT	Date	State	Fatalities	Injuries	Tow Away	Vehicles Involved
WY0202013424	3133394	11/11/2020	WY	0	0	Yes	1
DOT No: 3133394		Docket No: MC1078600		Name: TAMBER EXPRESS INC		Interstate: Yes	



Date	Unit License	Unit Lic State	Violation Unit	Violation Description	Severity	OOS	Citation
08/14/2024	XP57112	CA	D	392.2 - Operating a commercial motor vehicle not in accordance with the laws, ordinances, and regulations of the jurisdiction in which it is being operated - Unsafe Driving	0	No	000197998133
08/14/2024	XP57112	CA	D	395.24 - HOS (ELD) - ELD FORM AND MANNER	1	No	
08/14/2024	XP57112	CA	D	395.30B1 - Driver failed to certify the accuracy of the information gathered by the ELD	1	No	
11/14/2023	XP57112	CA	-	-	-	-	-
10/06/2023	XP57112	CA	D	395.24D - Eld Cannot Transfer Eld Records Electronically	0	No	
09/05/2023	XP57112	CA	1	392.2FT - State Or International Fuel Tax (Ifta) Violation	0	No	
09/05/2023	XP57112	CA	1	393.9TS - Inoperative turn signal	6	No	5H4ZFNM
08/10/2023	XP57112	CA	D	392.2MI - Miscellaneous Traffic Law Violation	0	No	
07/28/2023	XP57112	CA	1	396.17C - Operating a CMV without proof of a periodic inspection	4	No	
07/28/2023	XP57112	CA	D	392.82A1 - Using a hand-held mobile telephone while operating a CMV	10	No	X02963093
07/28/2023	XP57112	CA	D	395.22G - Portable ELD not mounted in a fixed position and visible to driver	1	No	
04/24/2023	XP57112	CA	-	-	-	-	-
05/29/2022	XP57112	CA	D	392.2 - Operating a commercial motor vehicle not in accordance with the laws, ordinances, and regulations of the jurisdiction in which it is being operated - Unsafe Driving	0	No	
05/25/2022	XP57112	CA	-	-	-	-	-
02/12/2022	XP57112	CA	-	-	-	-	-
02/12/2022	XP57112	CA	-	-	-	-	-
10/06/2021	XP57112	CA	-	-	-	-	-
08/23/2021	XP57112	CA	D	392.2SLLS4 - State/Local Laws - Speeding 15 or more miles per hour over the speed limit	10	No	HC49394
02/05/2021	XP57112	CA	-	-	-	-	-
02/04/2021	XP57112	CA	-	-	-	-	-
10/23/2020	XP57112	CA	D	392.2SLEWA3 - State/Local Laws - Excessive Weight - More Than 5000 Lbs Over On An Axle/Axle Groups	0	No	C204000949
10/12/2020	XP57112	CA	1	396.3A1BL - Brake system pressure loss	4	No	
06/29/2020	XP57112	CA	-	-	-	-	-
02/29/2020	XP57112	CA	1	393.47D - Insufficient brake linings	4	No	
02/29/2020	XP57112	CA	1	396.3A1BOS - BRAKES OUT OF SERVICE: The number of defective brakes is equal to or greater than 20 percent of the service brakes on the vehicle or combination	0	Yes	
02/29/2020	XP57112	CA	-	-	-	-	-
DOT No: 2839719 Docket No: MC950913 Name: SIMARAN EXPRESS INC Interstate: Yes							
Date	Unit License	Unit Lic State	Violation Unit	Violation Description	Severity	OOS	Citation
01/16/2020	XP57112	CA	-	-	-	-	-
10/28/2019	XP57112	CA	-	-	-	-	-
10/05/2019	XP57112	CA	-	-	-	-	-
10/05/2019	XP57112	CA	-	-	-	-	-
09/24/2019	XP57112	CA	D	395.22G - Portable ELD not mounted in a fixed position and visible to driver	1	No	
08/13/2019	XP57112	CA	-	-	-	-	-
08/01/2019	XP57112	CA	-	-	-	-	-
07/25/2019	XP57112	CA	-	-	-	-	-

VIN: 1XKYD49X9NJ123591 Unit: Truck Tractor Year: 2022 Make: KENWORTH							
DOT No: 3133394 Docket No: MC1078600 Name: TAMBER EXPRESS INC Interstate: Yes							
Date	Unit License	Unit Lic State	Violation Unit	Violation Description	Severity	OOS	Citation
02/23/2024	YP33332	CA	-	-	-	-	-
02/16/2024	YP33332	CA	-	-	-	-	-
11/14/2023	YP33332	CA	-	-	-	-	-
04/15/2023	YP33332	CA	-	-	-	-	-
11/08/2022	YP33332	CA	D	395.30B1 - Driver failed to certify the accuracy of the information gathered by the ELD	1	No	
11/08/2022	YP33332	CA	D	395.8 - Driver record of duty status (general/form and manner)	1	No	
03/11/2022	YP33332	CA	-	-	-	-	-



VIN: 1XKYD49XXNJ101762							
Unit: Truck Tractor				Year: 2022	Make: KENWORTH		
Crash Report No.	DOT	Date	State	Fatalities	Injuries	Tow Away	Vehicles Involved
NE0223042377	3133394	08/03/2023	NE	0	0	Yes	1
DOT No: 3133394		Docket No: MC1078600		Name: TAMBER EXPRESS INC		Interstate: Yes	
Date	Unit License	Unit Lic State	Violation Unit	Violation Description	Severity	OOS	Citation
08/03/2023	YP92760	CA	-	-	-	-	-
11/09/2022	YP23131	CA	-	-	-	-	-
02/10/2022	YP23131	CA	-	-	-	-	-
12/03/2021	YP23131	CA	D	392.2C - Failure to obey traffic control device	5	No	
12/03/2021	YP23131	CA	D	395.26B - Motor carrier failed to ensure that the ELD automatically recorded the required data elements.	1	No	
09/29/2021	YP23131	CA	-	-	-	-	-

VIN: 1XKYD49XPJ256637							
Unit: Truck Tractor				Year: 2023	Make: KENWORTH		
Crash Report No.	DOT	Date	State	Fatalities	Injuries	Tow Away	Vehicles Involved
LA2024064807	3133394	06/01/2024	LA	0	0	Yes	1
CO2023000493	3133394	03/16/2023	CO	0	0	Yes	3
DOT No: 3133394		Docket No: MC1078600		Name: TAMBER EXPRESS INC		Interstate: Yes	
Date	Unit License	Unit Lic State	Violation Unit	Violation Description	Severity	OOS	Citation
12/23/2022	YP73543	CA	-	-	-	-	-
11/16/2022	YP73543	CA	-	-	-	-	-
10/08/2022	YP73543	CA	-	-	-	-	-

TRAILER Inspections Section

VIN: 3AKJHHR8LSME2749							
Unit: Truck Tractor				Year: 2020	Make: FREIGHTLINER		
DOT No: 3133394		Docket No: MC1078600		Name: TAMBER EXPRESS INC		Interstate: Yes	
Date	Unit License	Unit Lic State	Violation Unit	Violation Description	Severity	OOS	Citation
12/09/2024	ZP21100	CA	1	393.9ALFTSI - LIGHTING - FRONT - TURN SIGNAL - INOPERATIVE.	6	No	CW929580
08/07/2024	ZP21100	CA	D	395.30B1 - Driver failed to certify the accuracy of the information gathered by the ELD	1	No	
DOT No: 54988		Docket No: MC135283		Name: GRAND ISLAND EXPRESS INC		Interstate: Yes	
Date	Unit License	Unit Lic State	Violation Unit	Violation Description	Severity	OOS	Citation
04/28/2023	218320	NE	1	393.9 - Inoperative required lamps	2	No	
DOT No: 2892613		Docket No: MC972191		Name: ANGIGI TRANSPORTATION LLC		Interstate: Yes	
Date	Unit License	Unit Lic State	Violation Unit	Violation Description	Severity	OOS	Citation
08/03/2021	218320	NE	-	-	-	-	-
DOT No: 54988		Docket No: MC135283		Name: GRAND ISLAND EXPRESS INC		Interstate: Yes	
Date	Unit License	Unit Lic State	Violation Unit	Violation Description	Severity	OOS	Citation
11/03/2020	218320	NE	-	-	-	-	-

VIN: 3AKJHHR3LSKW2857							
Unit: Truck Tractor				Year: 2020	Make: FREIGHTLINER		
Crash Report No.	DOT	Date	State	Fatalities	Injuries	Tow Away	Vehicles Involved
WY0202013424	3133394	11/11/2020	WY	0	0	Yes	1
DOT No: 3133394		Docket No: MC1078600		Name: TAMBER EXPRESS INC		Interstate: Yes	



Date	Unit License	Unit Lic State	Violation Unit	Violation Description	Severity	OOS	Citation
08/14/2024	XP57112	CA	D	392.2 - Operating a commercial motor vehicle not in accordance with the laws, ordinances, and regulations of the jurisdiction in which it is being operated - Unsafe Driving	0	No	000197998133
08/14/2024	XP57112	CA	D	395.24 - HOS (ELD) - ELD FORM AND MANNER	1	No	
08/14/2024	XP57112	CA	D	395.30B1 - Driver failed to certify the accuracy of the information gathered by the ELD	1	No	
11/14/2023	XP57112	CA	-	-	-	-	-
10/06/2023	XP57112	CA	D	395.24D - Eld Cannot Transfer Eld Records Electronically	0	No	
09/05/2023	XP57112	CA	1	392.2FT - State Or International Fuel Tax (Ifta) Violation	0	No	
09/05/2023	XP57112	CA	1	393.9TS - Inoperative turn signal	6	No	5H4ZFNM
08/10/2023	XP57112	CA	D	392.2MI - Miscellaneous Traffic Law Violation	0	No	
07/28/2023	XP57112	CA	1	396.17C - Operating a CMV without proof of a periodic inspection	4	No	
07/28/2023	XP57112	CA	D	392.82A1 - Using a hand-held mobile telephone while operating a CMV	10	No	X02963093
07/28/2023	XP57112	CA	D	395.22G - Portable ELD not mounted in a fixed position and visible to driver	1	No	
04/24/2023	XP57112	CA	-	-	-	-	-
05/29/2022	XP57112	CA	D	392.2 - Operating a commercial motor vehicle not in accordance with the laws, ordinances, and regulations of the jurisdiction in which it is being operated - Unsafe Driving	0	No	
05/25/2022	XP57112	CA	-	-	-	-	-
02/12/2022	XP57112	CA	-	-	-	-	-
02/12/2022	XP57112	CA	-	-	-	-	-
10/06/2021	XP57112	CA	-	-	-	-	-
08/23/2021	XP57112	CA	D	392.2SLLS4 - State/Local Laws - Speeding 15 or more miles per hour over the speed limit	10	No	HC49394
02/05/2021	XP57112	CA	-	-	-	-	-
02/04/2021	XP57112	CA	-	-	-	-	-
10/23/2020	XP57112	CA	D	392.2SLEWA3 - State/Local Laws - Excessive Weight - More Than 5000 Lbs Over On An Axle/Axle Groups	0	No	C204000949
10/12/2020	XP57112	CA	1	396.3A1BL - Brake system pressure loss	4	No	
06/29/2020	XP57112	CA	-	-	-	-	-
02/29/2020	XP57112	CA	1	393.47D - Insufficient brake linings	4	No	
02/29/2020	XP57112	CA	1	396.3A1BOS - BRAKES OUT OF SERVICE: The number of defective brakes is equal to or greater than 20 percent of the service brakes on the vehicle or combination	0	Yes	
02/29/2020	XP57112	CA	-	-	-	-	-
DOT No: 2839719 Docket No: MC950913 Name: SIMARAN EXPRESS INC Interstate: Yes							
Date	Unit License	Unit Lic State	Violation Unit	Violation Description	Severity	OOS	Citation
01/16/2020	XP57112	CA	-	-	-	-	-
10/28/2019	XP57112	CA	-	-	-	-	-
10/05/2019	XP57112	CA	-	-	-	-	-
10/05/2019	XP57112	CA	-	-	-	-	-
09/24/2019	XP57112	CA	D	395.22G - Portable ELD not mounted in a fixed position and visible to driver	1	No	
08/13/2019	XP57112	CA	-	-	-	-	-
08/01/2019	XP57112	CA	-	-	-	-	-
07/25/2019	XP57112	CA	-	-	-	-	-

VIN: 1XKYD49X9NJ123591 Unit: Truck Tractor Year: 2022 Make: KENWORTH							
DOT No: 3133394 Docket No: MC1078600 Name: TAMBER EXPRESS INC Interstate: Yes							
Date	Unit License	Unit Lic State	Violation Unit	Violation Description	Severity	OOS	Citation
02/23/2024	YP33332	CA	-	-	-	-	-
02/16/2024	YP33332	CA	-	-	-	-	-
11/14/2023	YP33332	CA	-	-	-	-	-
04/15/2023	YP33332	CA	-	-	-	-	-
11/08/2022	YP33332	CA	D	395.30B1 - Driver failed to certify the accuracy of the information gathered by the ELD	1	No	
11/08/2022	YP33332	CA	D	395.8 - Driver record of duty status (general/form and manner)	1	No	
03/11/2022	YP33332	CA	-	-	-	-	-



VIN: 1XKYD49XXNJ101762								Unit: Truck Tractor	Year: 2022	Make: KENWORTH
Crash Report No.	DOT	Date	State	Fatalities	Injuries	Tow Away	Vehicles Involved			
NE0223042377	3133394	08/03/2023	NE	0	0	Yes	1			
DOT No: 3133394		Docket No: MC1078600		Name: TAMBER EXPRESS INC			Interstate: Yes			
Date	Unit License	Unit Lic State	Violation Unit	Violation Description		Severity	OOS	Citation		
08/03/2023	YP92760	CA	-	-		-	-	-		
11/09/2022	YP23131	CA	-	-		-	-	-		
02/10/2022	YP23131	CA	-	-		-	-	-		
12/03/2021	YP23131	CA	D	392.2C - Failure to obey traffic control device		5	No			
12/03/2021	YP23131	CA	D	395.26B - Motor carrier failed to ensure that the ELD automatically recorded the required data elements.		1	No			
09/29/2021	YP23131	CA	-	-		-	-	-		

VIN: 1XKYD49XXPJ256637								Unit: Truck Tractor	Year: 2023	Make: KENWORTH
Crash Report No.	DOT	Date	State	Fatalities	Injuries	Tow Away	Vehicles Involved			
LA2024064807	3133394	06/01/2024	LA	0	0	Yes	1			
CO2023000493	3133394	03/16/2023	CO	0	0	Yes	3			
DOT No: 3133394		Docket No: MC1078600		Name: TAMBER EXPRESS INC			Interstate: Yes			
Date	Unit License	Unit Lic State	Violation Unit	Violation Description		Severity	OOS	Citation		
12/23/2022	YP73543	CA	-	-		-	-	-		
11/16/2022	YP73543	CA	-	-		-	-	-		
10/08/2022	YP73543	CA	-	-		-	-	-		

Inspection Summary By Month (based on inspections from the last 4 years) ToC						
Year-Month	Number of Inspections	Number of Power Units	Total Violations	Total OOS Inspections	Total Severity Points	Number of Crashes
2024-12	1	1	2	0	6	0
2024-08	2	2	10	0	3	0
2024-02	2	2	0	0	0	0
2023-11	2	2	1	0	8	0
2023-10	1	1	1	0	0	0
2023-09	1	1	3	0	7	0
2023-08	2	2	1	0	0	1
2023-07	1	1	4	0	19	0
2023-04	2	2	0	0	0	0
2022-12	1	1	0	0	0	0
2022-11	3	3	3	0	2	0
2022-10	1	1	0	0	0	0
2022-05	2	2	1	0	0	0
2022-03	1	1	0	0	0	0
2022-02	3	3	0	0	0	0
2021-12	1	1	2	0	6	0
2021-10	1	1	0	0	0	0
2021-09	1	1	0	0	0	0
2021-08	1	1	1	0	10	0
2021-02	2	2	0	0	0	0

Note: The most recent month's counts may not include all the inspections for that month.

VIN Inspection Violation Details ToC									
# of VINs: 10 # of Insp: 20 Severity Weight: 89 Avg. Weight/VIN: 4.5 (based on inspections in the last 4 years, showing top 50 VINs inspected most recently)									
VIN 1UYVS2536P376750		# of Inspections: 3		Total Severity: 19		Percentage of Total: 21.35%		Avg. Weight Per Inspection: 6.3	
Inspection Date	Inspection ID	Inspection State	Location Description	Total Severity	# of Violations	Shipper Name	Inspection Level	Post Accident	Out of Service
12/09/2024	83358169	CA	WINTERHAVEN	6	1	CRIDER FOODS	2	No	No
BASIC		Unit Type		Severity		Description		Out of Service	
Vehicle Maintenance		Semi Trailer		6		393.9ALFTSI:LIGHTING - FRONT - TURN SIGNAL - INOPERATIVE.		No	



Inspection Date	Inspection ID	Inspection State	Location Description	Total Severity	# of Violations	Shipper Name	Inspection Level	Post Accident	Out of Service
11/14/2023	80209527	CA	SACRAMENTO	8	1		5	No	No
BASIC		Unit Type		Severity		Description		Out of Service	
Vehicle Maintenance		Semi Trailer		8		393.75C:Tire -other tread depth less than 2/32 of inch		No	
Inspection Date	Inspection ID	Inspection State	Location Description	Total Severity	# of Violations	Shipper Name	Inspection Level	Post Accident	Out of Service
07/28/2023	79271912	NV	WEST RENO	5	2	WAL MART	3	No	No
BASIC		Unit Type		Severity		Description		Out of Service	
Vehicle Maintenance		Semi Trailer		4		396.17C:Operating a CMV without proof of a periodic inspec		No	
Hours-Of-Service Compliance		Semi Trailer		1		395.22G:Portable ELD not mounted in a fixed position and v		No	
VIN 3AKJHHDR8LSME2749		# of Inspections: 2		Total Severity: 7		Percentage of Total: 7.87%		Avg. Weight Per Inspection: 3.5	
Inspection Date	Inspection ID	Inspection State	Location Description	Total Severity	# of Violations	Shipper Name	Inspection Level	Post Accident	Out of Service
12/09/2024	83358169	CA	WINTERHAVEN	6	2	CRIDER FOODS	2	No	No
BASIC		Unit Type		Severity		Description		Out of Service	
Vehicle Maintenance		Truck Tractor		6		393.9ALFTSI:LIGHTING - FRONT - TURN SIGNAL - INOPERATIVE.		No	
		Truck Tractor		0		392.2SLLSR		No	
Inspection Date	Inspection ID	Inspection State	Location Description	Total Severity	# of Violations	Shipper Name	Inspection Level	Post Accident	Out of Service
08/07/2024	82335355	AL	ROADSIDE	1	1	N/A	3	No	No
BASIC		Unit Type		Severity		Description		Out of Service	
Hours-Of-Service Compliance		Truck Tractor		1		395.30B1:Driver failed to certify the accuracy of the infor		No	
VIN 1UYVS253XP3767749		# of Inspections: 1		Total Severity: 2		Percentage of Total: 2.25%		Avg. Weight Per Inspection: 2.0	
Inspection Date	Inspection ID	Inspection State	Location Description	Total Severity	# of Violations	Shipper Name	Inspection Level	Post Accident	Out of Service
08/14/2024	82390177	IN	VALPARAISO IN	2	2	COR	3	No	No
BASIC		Unit Type		Severity		Description		Out of Service	
Hours-Of-Service Compliance		Semi Trailer		1		395.24:HOS (ELD) - ELD FORM AND MANNER		No	
Hours-Of-Service Compliance		Semi Trailer		1		395.30B1:Driver failed to certify the accuracy of the infor		No	
VIN 3AKJHHDR3LSKW2857		# of Inspections: 8		Total Severity: 42		Percentage of Total: 47.19%		Avg. Weight Per Inspection: 5.3	
Inspection Date	Inspection ID	Inspection State	Location Description	Total Severity	# of Violations	Shipper Name	Inspection Level	Post Accident	Out of Service
08/14/2024	82390177	IN	VALPARAISO IN	2	3	COR	3	No	No
BASIC		Unit Type		Severity		Description		Out of Service	
Hours-Of-Service Compliance		Truck Tractor		1		395.24:HOS (ELD) - ELD FORM AND MANNER		No	
Hours-Of-Service Compliance		Truck Tractor		1		395.30B1:Driver failed to certify the accuracy of the infor		No	
Unsafe Driving		Truck Tractor		0		392.2:Operating a commercial motor vehicle not in accord		No	
Inspection Date	Inspection ID	Inspection State	Location Description	Total Severity	# of Violations	Shipper Name	Inspection Level	Post Accident	Out of Service
11/14/2023	80209527	CA	SACRAMENTO	8	1		5	No	No
BASIC		Unit Type		Severity		Description		Out of Service	
Vehicle Maintenance		Truck Tractor		8		393.75C:Tire -other tread depth less than 2/32 of inch		No	
Inspection Date	Inspection ID	Inspection State	Location Description	Total Severity	# of Violations	Shipper Name	Inspection Level	Post Accident	Out of Service
10/06/2023	80072120	NE	ON I- 80, 767 FEET WEST OF MIL	0	1	ESSITY PROFESSIONAL HYGIENE NORTH	3	No	No
BASIC		Unit Type		Severity		Description		Out of Service	
		Truck Tractor		0		395.24D:Eld Cannot Transfer Eld Records Electronically		No	
Inspection Date	Inspection ID	Inspection State	Location Description	Total Severity	# of Violations	Shipper Name	Inspection Level	Post Accident	Out of Service
09/05/2023	79605280	NY	NICHOLS (WB)	7	3		2	No	No
BASIC		Unit Type		Severity		Description		Out of Service	
Vehicle Maintenance		Truck Tractor		6		393.9TS:Inoperative turn signal		No	
Vehicle Maintenance		Truck Tractor		1		392.2WC:Wheel (Mud) Flaps missing or defective		No	
		Truck Tractor		0		392.2FT:State Or International Fuel Tax (Ifta) Violation		No	
Inspection Date	Inspection ID	Inspection State	Location Description	Total Severity	# of Violations	Shipper Name	Inspection Level	Post Accident	Out of Service
08/10/2023	79445156	NE	KEARNEY	0	1	TAMBER EXPRESS	3	No	No
BASIC		Unit Type		Severity		Description		Out of Service	
		Truck Tractor		0		392.2MI:Miscellaneous Traffic Law Violation		No	



Carrier Software
1-800-646-5152
info@CarrierSoftware.com

CONFIDENTIAL - Intended for use by Amerigo Insurance Agency - Date: 1/17/2025

**TAMBER EXPRESS INC - DOT# 3133394 / MC1078600
DBA: TJ EXPRESS**

Inspection Date	Inspection ID	Inspection State	Location Description	Total Severity	# of Violations	Shipper Name	Inspection Level	Post Accident	Out of Service
07/28/2023	79271912	NV	WEST RENO	15	3	WAL MART	3	No	No
BASIC		Unit Type		Severity		Description		Out of Service	
Unsafe Driving		Truck Tractor		10		392.82A1:Using a hand-held mobile telephone while operating		No	
Vehicle Maintenance		Truck Tractor		4		396.17C:Operating a CMV without proof of a periodic inspec		No	
Hours-Of-Service Compliance		Truck Tractor		1		395.22G:Portable ELD not mounted in a fixed position and v		No	
Inspection Date	Inspection ID	Inspection State	Location Description	Total Severity	# of Violations	Shipper Name	Inspection Level	Post Accident	Out of Service
05/29/2022	75718514	NE	KEARNEY	0	1	CALIFORNIA CIDER COMPANY	3	No	No
BASIC		Unit Type		Severity		Description		Out of Service	
Unsafe Driving		Truck Tractor		0		392.2:Operating a commercial motor vehicle not in accord		No	
Inspection Date	Inspection ID	Inspection State	Location Description	Total Severity	# of Violations	Shipper Name	Inspection Level	Post Accident	Out of Service
08/23/2021	73500379	CA	E/B I-80 E/ EXIT 184	10	1		3	No	No
BASIC		Unit Type		Severity		Description		Out of Service	
Unsafe Driving		Truck Tractor		10		392.2SLLS4:State/Local Laws - Speeding 15 or more miles per h		No	
VIN 1JJV532D1RL379344		# of Inspections: 1		Total Severity: 1		Percentage of Total: 1.12%		Avg. Weight Per Inspection: 1.0	
Inspection Date	Inspection ID	Inspection State	Location Description	Total Severity	# of Violations	Shipper Name	Inspection Level	Post Accident	Out of Service
08/07/2024	82335355	AL	ROADSIDE	1	1	N/A	3	No	No
BASIC		Unit Type		Severity		Description		Out of Service	
Hours-Of-Service Compliance		Semi Trailer		1		395.30B1:Driver failed to certify the accuracy of the infor		No	
VIN 1UYVS2531P3654417		# of Inspections: 1		Total Severity: 7		Percentage of Total: 7.87%		Avg. Weight Per Inspection: 7.0	
Inspection Date	Inspection ID	Inspection State	Location Description	Total Severity	# of Violations	Shipper Name	Inspection Level	Post Accident	Out of Service
09/05/2023	79605280	NY	NICHOLS (WB)	7	2		2	No	No
BASIC		Unit Type		Severity		Description		Out of Service	
Vehicle Maintenance		Semi Trailer		6		393.9TS:Inoperative turn signal		No	
Vehicle Maintenance		Semi Trailer		1		392.2WC:Wheel (Mud) Flaps missing or defective		No	
VIN 1UYVS2538P3767751		# of Inspections: 1		Total Severity: 2		Percentage of Total: 2.25%		Avg. Weight Per Inspection: 2.0	
Inspection Date	Inspection ID	Inspection State	Location Description	Total Severity	# of Violations	Shipper Name	Inspection Level	Post Accident	Out of Service
11/08/2022	77085368	AZ	TOPOCK PORT OF ENTRY	2	2	KRAFT HEINZ FOODS COMPANY	3	No	No
BASIC		Unit Type		Severity		Description		Out of Service	
Hours-Of-Service Compliance		Semi Trailer		1		395.30B1:Driver failed to certify the accuracy of the infor		No	
Hours-Of-Service Compliance		Semi Trailer		1		395.8:Driver record of duty status (general/form and ma		No	
VIN 1XKYD49X9N123591		# of Inspections: 1		Total Severity: 2		Percentage of Total: 2.25%		Avg. Weight Per Inspection: 2.0	
Inspection Date	Inspection ID	Inspection State	Location Description	Total Severity	# of Violations	Shipper Name	Inspection Level	Post Accident	Out of Service
11/08/2022	77085368	AZ	TOPOCK PORT OF ENTRY	2	2	KRAFT HEINZ FOODS COMPANY	3	No	No
BASIC		Unit Type		Severity		Description		Out of Service	
Hours-Of-Service Compliance		Truck Tractor		1		395.30B1:Driver failed to certify the accuracy of the infor		No	
Hours-Of-Service Compliance		Truck Tractor		1		395.8:Driver record of duty status (general/form and ma		No	
VIN 1UYVS2539N7566642		# of Inspections: 1		Total Severity: 1		Percentage of Total: 1.12%		Avg. Weight Per Inspection: 1.0	
Inspection Date	Inspection ID	Inspection State	Location Description	Total Severity	# of Violations	Shipper Name	Inspection Level	Post Accident	Out of Service
12/03/2021	74303961	MN	SAGINAW WEIGH SCALE	1	1	CARRIER	3	No	No
BASIC		Unit Type		Severity		Description		Out of Service	
Hours-Of-Service Compliance		Semi Trailer		1		395.26B:Motor carrier failed to ensure that the ELD automa		No	
VIN 1XKYD49XXN101762		# of Inspections: 1		Total Severity: 6		Percentage of Total: 6.74%		Avg. Weight Per Inspection: 6.0	
Inspection Date	Inspection ID	Inspection State	Location Description	Total Severity	# of Violations	Shipper Name	Inspection Level	Post Accident	Out of Service
12/03/2021	74303961	MN	SAGINAW WEIGH SCALE	6	2	CARRIER	3	No	No
BASIC		Unit Type		Severity		Description		Out of Service	
Unsafe Driving		Truck Tractor		5		392.2C:Failure to obey traffic control device		No	
Hours-Of-Service Compliance		Truck Tractor		1		395.26B:Motor carrier failed to ensure that the ELD automa		No	



Inspection History ToC							
Inspection Date	Report Number	Report State	Plate Number	Plate State	Type	Severity Weight	Time Weight
12/09/2024	UDNR000714	CA	ZP21100	CA	Truck Tractor		3
3AKJHHDR3LSKW2857 - Power Unit - State/Local Laws Violation: 392.2SLLSR						0	
3AKJHHDR3LSKW2857 - Power Unit - Vehicle Maintenance Violation: 393.9ALFTSILIGHTING - FRONT - TURN SIGNAL - INOPERATIVE.						6	
08/14/2024	8632008140	IN	XP57112	CA	Truck Tractor		3
3AKJHHDR3LSKW2857 - Power Unit - Hours-Of-Service Violation: 395.24HOS (ELD) - ELD FORM AND MANNER						1	
3AKJHHDR3LSKW2857 - Power Unit - Hours-Of-Service Violation: 395.30B1Driver failed to certify the accuracy of the information gathered by the ELD						1	
3AKJHHDR3LSKW2857 - Power Unit - Unsafe Driving Violation: 392.2Operating a commercial motor vehicle not in accordance with the laws, ordinances, and regulations of the jurisdiction in which it is being operated - Unsafe Driving						0	
08/07/2024	JSBH008686	AL	ZP21100	CA	Truck Tractor		3
3AKJHHDR3LSKW2857 - Power Unit - Hours-Of-Service Violation: 395.30B1Driver failed to certify the accuracy of the information gathered by the ELD						1	
02/23/2024	0006624990	NC	YP3332	CA	Truck Tractor		2
02/16/2024	HP11900012	SD	YP33332	CA	Truck Tractor		2
11/14/2023	NBEK001678	CA	XP57112	CA	Truck Tractor		1
3AKJHHDR3LSKW2857 - Power Unit - Vehicle Maintenance Violation: 393.75CTire -other tread depth less than 2/32 of inch						8	
11/14/2023	NBEK001679	CA	YP33332	CA	Truck Tractor		1
10/06/2023	T178000002	NE	XP57112	CA	Truck Tractor		1
3AKJHHDR3LSKW2857 - Power Unit - State/Local Laws Violation: 395.24DEld Cannot Transfer Eld Records Electronically						0	
09/05/2023	SPT0473030	NY	XP57112	CA	Truck Tractor		1
3AKJHHDR3LSKW2857 - Power Unit - State/Local Laws Violation: 392.2FTState Or International Fuel Tax (Ifta) Violation						0	
3AKJHHDR3LSKW2857 - Power Unit - Vehicle Maintenance Violation: 392.2WCWheel (Mud) Flaps missing or defective						1	
3AKJHHDR3LSKW2857 - Power Unit - Vehicle Maintenance Violation: 393.9TSInoperative turn signal						6	
08/10/2023	0103000097	NE	XP57112	CA	Truck Tractor		1
3AKJHHDR3LSKW2857 - Power Unit - State/Local Laws Violation: 392.2MIMiscellaneous Traffic Law Violation						0	
08/03/2023	XB00000259	NE	YP92760	CA	Truck Tractor		1
07/28/2023	4208018718	NV	XP57112	CA	Truck Tractor		1
3AKJHHDR3LSKW2857 - Power Unit - Hours-Of-Service Violation: 395.22GPortable ELD not mounted in a fixed position and visible to driver						1	
3AKJHHDR3LSKW2857 - Power Unit - Unsafe Driving Violation: 392.82A1Using a hand-held mobile telephone while operating a CMV						10	
3AKJHHDR3LSKW2857 - Power Unit - Vehicle Maintenance Violation: 396.17COperating a CMV without proof of a periodic inspection						4	
04/24/2023	4004500208	IL	XP57112	CA	Truck Tractor		1
04/15/2023	4038860168	IL	YP33332	CA	Truck Tractor		1
12/23/2022	NE33001397	CA	YP73543	CA	Truck Tractor		0
11/16/2022	NBEW002584	CA	YP73543	CA	Truck Tractor		0
11/09/2022	2016011292	MS	YP23131	CA	Truck Tractor		0
11/08/2022	OY1T002661	AZ	YP33332	CA	Truck Tractor		0
1XKYD49X9NJ123591 - Power Unit - Hours-Of-Service Violation: 395.30B1Driver failed to certify the accuracy of the information gathered by the ELD						1	
1XKYD49X9NJ123591 - Power Unit - Hours-Of-Service Violation: 395.8Driver record of duty status (general/form and manner)						1	
10/08/2022	HP00005432	NE	YP73543	CA	Truck Tractor		0
05/29/2022	00DI000450	NE	XP57112	CA	Truck Tractor		0
3AKJHHDR3LSKW2857 - Power Unit - Unsafe Driving Violation: 392.2Operating a commercial motor vehicle not in accordance with the laws, ordinances, and regulations of the jurisdiction in which it is being operated - Unsafe Driving						0	

Only the first 20 inspections are shown. See the live report for more data.