



Table of Contents

1. Overview	2. BASIC Scores History
3. BASIC Measures	4. BASIC Measures by Cargo Group
5. Estimated ISS Score	6. Investigation Results
7. Penalties History	8. Acute Critical Violations
9. Red Flag Violation Details	10. DOT Registration Information
11. DOT MCS-150 History	12. Crash Summary
13. Inspection Summary	14. Inspection Viol OOS Rates by Cargo Group
15. FHWA Registration Information	16. FHWA Insurance Information
17. FHWA Authorities	18. Severe Violations
19. Violation Report	20. Violation Summary
21. Violation Enforcement Chronology	22. Inspection Violations & OOS Counts
23. Radius Of Operation	24. Inspection & Crash Locations
25. Cargo Hot Spots	26. Inspection Violations & OOS Chronology
27. Percent of Insp & Crash by State	28. VIN Insp Summary by State
29. Violations By Unit Type	30. Equipment Ownership
31. Equipment Details	32. Vehicle Age
33. States of Power Unit Registrations	34. Equipment Acquisitions
35. Driver Details	36. Shared VIN Summary
37. Shipper Table	38. Safety Summary
39. Safety Details	40. Crash Detail Color Coded
41. Inspections with Shared Equipment	42. Inspection Tabular Details
43. Inspection Summary By Month	44. VIN Inspection Violation Details
45. Inspection History	



Business Address

33451 9TH ST
UNION CITY, CA
94587

Contact Info

(510)-516-5227
PARMJITSINGHUS85@GMAIL.COM

FHWA Address

33451 9TH ST
UNION CITY, CA, 94587
Phone: (510)-516-5227

Mailing Address

33451 9TH ST
UNION CITY, CA
94587

Overview ToC

Operating Status: AUTHORIZED FOR Property
3 other companies viewed this DOT in the past two months
Crash/PU ratio: 200.0%
Clean Inspection ratio: 66.67%

Estimated SMS Basic Scores (as of DATE 5/31/2024)

	Unsafe Driving	Hours of Service	Driver Fitness	Controlled Sub. and Alcohol	Vehicle Maintenance	HM Compliance	Crash
Relative Scores	0% ○	0% ⬇️	0% ○	0% ○	0% ⬆️	0% ○	0% ⊖
Alert Status	No	No	No	No	No	No	No



Estimated Inspection Selection System (ISS) score: 2
Category: Pass

BASIC Scores History - Unsafe Driving ToC

There are no Scores for this BASIC

BASIC Scores History - Hours of Service ToC

There are no Scores for this BASIC

BASIC Scores History - Driver Fitness ToC

There are no Scores for this BASIC

BASIC Scores History - Controlled Substance ToC

There are no Scores for this BASIC



BASIC Scores History - Vehicle Maintenance ToC

There are no Scores for this BASIC

BASIC Scores History - Crash ToC

Alert - Above Threshold	Alert - Compliance Review Viol. in Past 12 Mo.	Within 10 pts of Threshold	Below Threshold
--------------------------------	---	-----------------------------------	------------------------

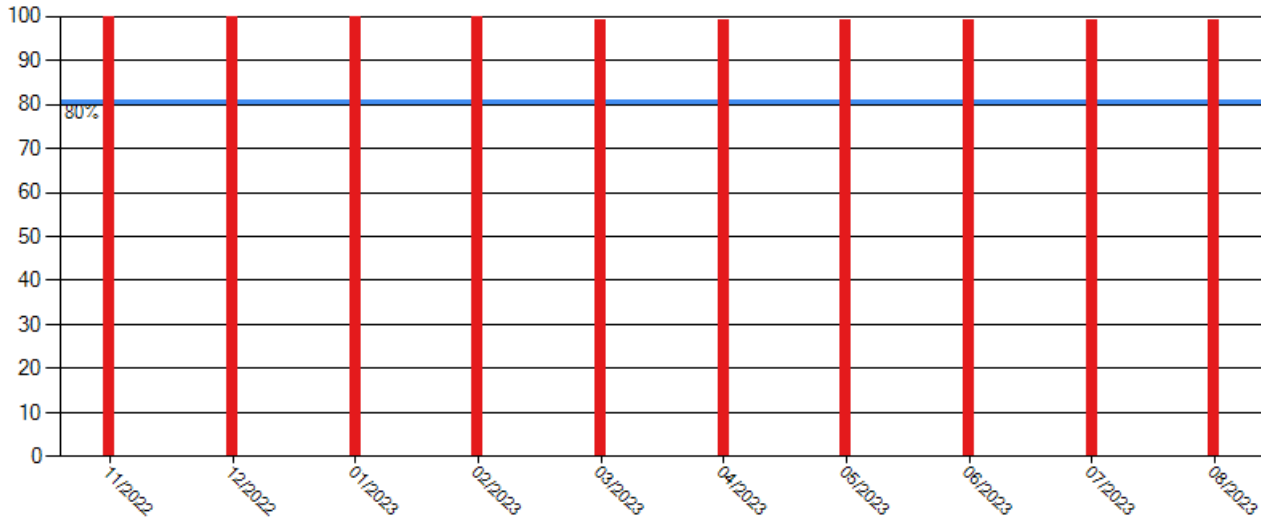

BASIC Scores History - Hazmat ToC

There are no Scores for this BASIC



BASIC Scores History ToC

Key: Red = Alert, Pink = Alert - Compliance Review Viol. in Past 12 Mo., Orange = within 10pts of Alert) UD-Unsafe, HOS-Hours, DF-Fitness, CS-Substances, VM-Veh Maint, HM-HazMat, SEG-Safety Event Group

(Note: Scores after December 2015 are estimated)

Date	UD	UD Alert	UD SEG	HOS	HOS Alert	HOS SEG	DF	DF Alert	DF SEG	VM	VM Alert	VM SEG
05/31/2024	0	No	-	0	No	1	0	No	-	0	No	-
04/26/2024	0	No	-	0	No	1	0	No	-	0	No	-
03/29/2024	0	No	-	0	No	1	0	No	-	0	No	-
02/23/2024	0	No	-	0	No	1	0	No	-	0	No	-
01/26/2024	0	No	-	0	No	1	0	No	-	0	No	-
12/29/2023	0	No	-	0	No	1	0	No	-	0	No	-
11/24/2023	0	No	-	0	No	1	0	No	-	0	No	-
10/27/2023	0	No	-	0	No	1	0	No	-	0	No	-
09/29/2023	0	No	-	0	No	1	0	No	-	0	No	-
08/25/2023	0	No	-	0	No	1	0	No	-	0	No	-
07/28/2023	0	No	-	0	No	1	0	No	-	0	No	-
06/30/2023	0	No	-	0	No	1	0	No	-	0	No	-
05/26/2023	0	No	-	0	No	1	0	No	1	0	No	-
04/28/2023	0	No	-	0	No	1	0	No	1	0	No	-
03/31/2023	0	No	-	0	No	1	0	No	1	0	No	1
02/24/2023	0	No	-	0	No	1	0	No	1	0	No	1
01/27/2023	0	No	-	0	No	1	0	No	1	0	No	1
12/30/2022	0	No	-	0	No	1	0	No	1	0	No	1
11/25/2022	0	No	-	0	No	1	0	No	1	0	No	1
10/28/2022	0	No	-	0	No	1	0	No	1	0	No	1
09/30/2022	0	No	-	0	No	1	0	No	1	0	No	1
08/26/2022	0	No	-	0	No	1	0	No	1	0	No	1
07/29/2022	0	No	-	0	No	1	0	No	1	0	No	1
06/24/2022	0	No	-	0	No	1	0	No	-	0	No	-
05/27/2022	0	No	-	0	No	1	0	No	-	0	No	-
04/29/2022	0	No	-	0	No	1	0	No	-	0	No	-
03/25/2022	0	No	-	0	No	1	0	No	-	0	No	-
02/25/2022	0	No	-	0	No	1	0	No	-	0	No	-
01/28/2022	0	No	-	0	No	1	0	No	-	0	No	-
12/31/2021	0	No	-	0	No	1	0	No	-	0	No	-
11/26/2021	0	No	-	0	No	1	0	No	-	0	No	-
10/29/2021	0	No	-	0	No	1	0	No	-	0	No	-
09/24/2021	0	No	-	0	No	-	0	No	-	0	No	-
08/27/2021	0	No	-	0	No	-	0	No	-	0	No	-
07/30/2021	0	No	-	0	No	-	0	No	-	0	No	-
06/25/2021	0	No	-	0	No	-	0	No	-	0	No	-
05/28/2021	0	No	-	0	No	-	0	No	-	0	No	-
04/30/2021	0	No	-	0	No	-	0	No	-	0	No	-
03/26/2021	0	No	-	0	No	-	0	No	-	0	No	-
02/26/2021	0	No	-	0	No	-	0	No	-	0	No	-
01/29/2021	0	No	-	0	No	-	0	No	-	0	No	-
12/18/2020	0	No	-	0	No	-	0	No	-	0	No	-
11/27/2020	0	No	-	0	No	-	0	No	-	0	No	-
10/30/2020	0	No	-	0	No	-	0	No	-	0	No	-
09/25/2020	0	No	-	0	No	-	0	No	-	0	No	-
08/28/2020	0	No	-	0	No	-	0	No	-	0	No	-

Date	CS	CS Alert	CS SEG	HM	HM Alert	HM SEG	Crash	Crash Alert	Crash SEG
05/31/2024	0	No	-	0	No	-	0	No	Combination 1
04/26/2024	0	No	-	0	No	-	0	No	Combination 1
03/29/2024	0	No	-	0	No	-	0	No	Combination 1
02/23/2024	0	No	-	0	No	-	0	No	Combination 1
01/26/2024	0	No	-	0	No	-	0	No	Combination 1
12/29/2023	0	No	-	0	No	-	0	No	Combination 1
11/24/2023	0	No	-	0	No	-	0	No	Combination 1
10/27/2023	0	No	-	0	No	-	0	No	Combination 1



09/29/2023	0	No	-	0	No	-	0	No	Combination 1
08/25/2023	0	No	-	0	No	-	99	YES	Combination 1
07/28/2023	0	No	-	0	No	-	99	YES	Combination 1
06/30/2023	0	No	-	0	No	-	99	YES	Combination 1
05/26/2023	0	No	-	0	No	-	99	YES	Combination 1
04/28/2023	0	No	-	0	No	-	99	YES	Combination 1
03/31/2023	0	No	-	0	No	-	99	YES	Combination 1
02/24/2023	0	No	-	0	No	-	100	YES	Combination 1
01/27/2023	0	No	-	0	No	-	100	YES	Combination 1
12/30/2022	0	No	-	0	No	-	100	YES	Combination 1
11/25/2022	0	No	-	0	No	-	100	YES	Combination 1
10/28/2022	0	No	-	0	No	-	0	No	-
09/30/2022	0	No	-	0	No	-	0	No	-
08/26/2022	0	No	-	0	No	-	0	No	-
07/29/2022	0	No	-	0	No	-	0	No	-
06/24/2022	0	No	-	0	No	-	0	No	-
05/27/2022	0	No	-	0	No	-	0	No	-
04/29/2022	0	No	-	0	No	-	0	No	-
03/25/2022	0	No	-	0	No	-	0	No	-
02/25/2022	0	No	-	0	No	-	0	No	-
01/28/2022	0	No	-	0	No	-	0	No	-
12/31/2021	0	No	-	0	No	-	0	No	-
11/26/2021	0	No	-	0	No	-	0	No	-
10/29/2021	0	No	-	0	No	-	0	No	-
09/24/2021	0	No	-	0	No	-	0	No	-
08/27/2021	0	No	-	0	No	-	0	No	-
07/30/2021	0	No	-	0	No	-	0	No	-
06/25/2021	0	No	-	0	No	-	0	No	-
05/28/2021	0	No	-	0	No	-	0	No	-
04/30/2021	0	No	-	0	No	-	0	No	-
03/26/2021	0	No	-	0	No	-	0	No	-
02/26/2021	0	No	-	0	No	-	0	No	-
01/29/2021	0	No	-	0	No	-	0	No	-
12/18/2020	0	No	-	0	No	-	0	No	-
11/27/2020	0	No	-	0	No	-	0	No	-
10/30/2020	0	No	-	0	No	-	0	No	-
09/25/2020	0	No	-	0	No	-	0	No	-
08/28/2020	0	No	-	0	No	-	0	No	-



BASIC Measures: Violation Points per Inspection Trends ToC

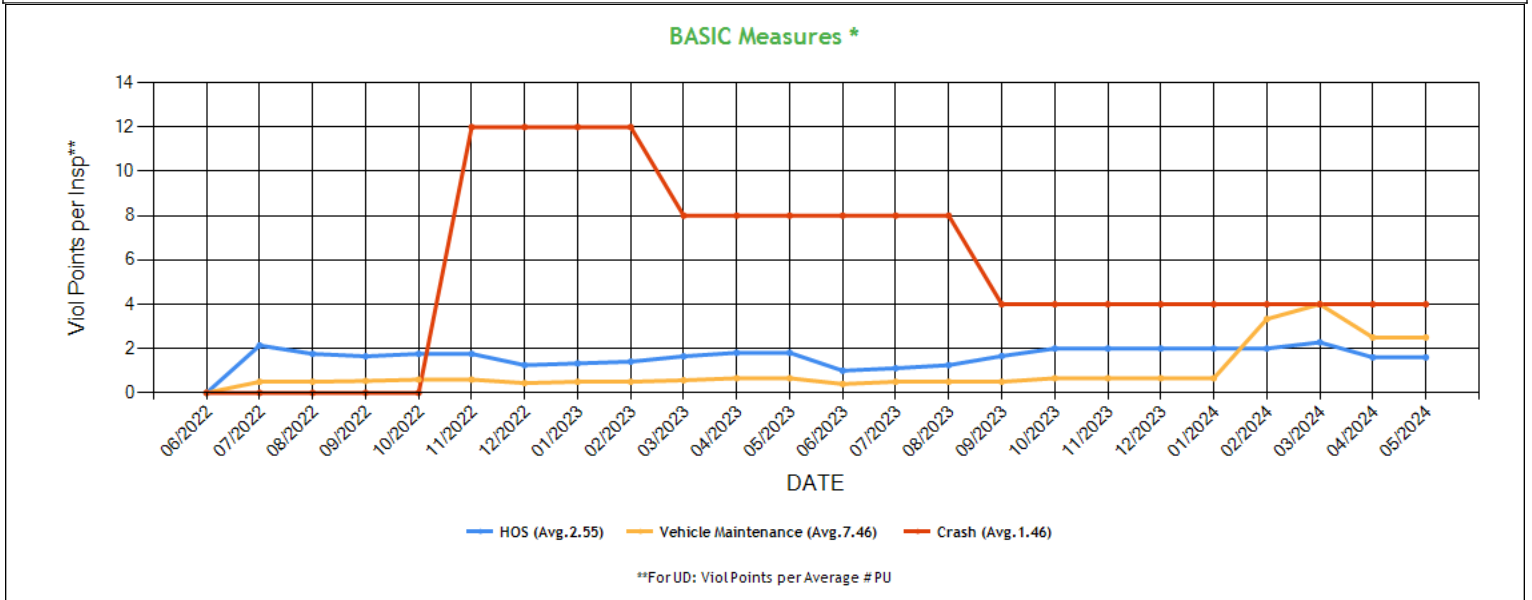

* BASIC Measures are the absolute SMS scores that are compared within each Safety Event Group to determine the BASIC Score percentiles. Averages based on fleets with 1-5 power units.



BASIC Measures * - Table ToC

UD-Unsafe Driving, HOS-Hours of Service, DF-Driver Fitness, CS-Controlled Substances, VM-Vehicle Maintenance

Date	UD Measure	UD AC	UD with Viol	HOS Measure	HOS AC	HOS with Viol	DF Measure	DF AC	DF with Viol	CS Measure	CS AC	CS with Viol	VM Measure	VM AC	VM with Viol
05/2024	0.00	N	0	1.60	N	2	0.00	N	0	0.00	N	0	2.50	N	2
04/2024	0.00	N	0	1.60	N	2	0.00	N	0	0.00	N	0	2.50	N	2
03/2024	0.00	N	0	2.28	N	2	0.00	N	0	0.00	N	0	4.00	N	2
02/2024	0.00	N	0	2.00	N	2	0.00	N	0	0.00	N	0	3.33	N	2
01/2024	0.00	N	0	2.00	N	1	0.00	N	0	0.00	N	0	0.66	N	1
12/2023	0.00	N	0	2.00	N	1	0.00	N	0	0.00	N	0	0.66	N	1
11/2023	0.00	N	0	2.00	N	1	0.00	N	0	0.00	N	0	0.66	N	1
10/2023	0.00	N	0	2.00	N	1	0.00	N	0	0.00	N	0	0.66	N	1
09/2023	0.00	N	0	1.66	N	1	0.00	N	0	0.00	N	0	0.50	N	1
08/2023	0.00	N	0	1.25	N	1	0.00	N	0	0.00	N	0	0.50	N	1
07/2023	0.00	N	0	1.11	N	1	0.00	N	0	0.00	N	0	0.50	N	1
06/2023	0.00	N	0	1.00	N	1	0.00	N	0	0.00	N	0	0.40	N	1
05/2023	0.00	N	0	1.81	N	1	0.00	N	0	0.00	N	0	0.66	N	1
04/2023	0.00	N	0	1.81	N	1	0.00	N	0	0.00	N	0	0.66	N	1
03/2023	0.00	N	0	1.65	N	1	0.00	N	0	0.00	N	0	0.57	N	1
02/2023	0.00	N	0	1.41	N	1	0.00	N	0	0.00	N	0	0.50	N	1
01/2023	0.00	N	0	1.33	N	1	0.00	N	0	0.00	N	0	0.50	N	1
12/2022	0.00	N	0	1.25	N	1	0.00	N	0	0.00	N	0	0.44	N	1
11/2022	0.00	N	0	1.76	N	1	0.00	N	0	0.00	N	0	0.60	N	1
10/2022	0.00	N	0	1.76	N	1	0.00	N	0	0.00	N	0	0.60	N	1
09/2022	0.00	N	0	1.65	N	1	0.00	N	0	0.00	N	0	0.54	N	1
08/2022	0.00	N	0	1.76	N	1	0.00	N	0	0.00	N	0	0.50	N	1
07/2022	0.00	N	0	2.14	N	1	0.00	N	0	0.00	N	0	0.50	N	1
06/2022	0.00	N	0	0.00	N	0	0.00	N	0	0.00	N	0	0.00	N	0
05/2022	0.00	N	0	0.00	N	0	0.00	N	0	0.00	N	0	0.00	N	0
04/2022	0.00	N	0	0.00	N	0	0.00	N	0	0.00	N	0	0.00	N	0
03/2022	0.00	N	0	0.00	N	0	0.00	N	0	0.00	N	0	0.00	N	0
02/2022	0.00	N	0	0.00	N	0	0.00	N	0	0.00	N	0	0.00	N	0
01/2022	0.00	N	0	0.00	N	0	0.00	N	0	0.00	N	0	0.00	N	0
12/2021	0.00	N	0	0.00	N	0	0.00	N	0	0.00	N	0	0.00	N	0
11/2021	0.00	N	0	0.00	N	0	0.00	N	0	0.00	N	0	0.00	N	0
10/2021	0.00	N	0	0.00	N	0	0.00	N	0	0.00	N	0	0.00	N	0
09/2021	0.00	N	0	0.00	N	0	0.00	N	0	0.00	N	0	0.00	N	0
08/2021	0.00	N	0	0.00	N	0	0.00	N	0	0.00	N	0	0.00	N	0
07/2021	0.00	N	0	0.00	N	0	0.00	N	0	0.00	N	0	0.00	N	0
06/2021	0.00	N	0	0.00	N	0	0.00	N	0	0.00	N	0	0.00	N	0
05/2021	0.00	N	0	0.00	N	0	0.00	N	0	0.00	N	0	0.00	N	0
04/2021	0.00	N	0	0.00	N	0	0.00	N	0	0.00	N	0	0.00	N	0
03/2021	0.00	N	0	0.00	N	0	0.00	N	0	0.00	N	0	0.00	N	0
02/2021	0.00	N	0	0.00	N	0	0.00	N	0	0.00	N	0	0.00	N	0
01/2021	0.00	N	0	0.00	N	0	0.00	N	0	0.00	N	0	0.00	N	0
12/2020	0.00	N	0	0.00	N	0	0.00	N	0	0.00	N	0	0.00	N	0
11/2020	0.00	N	0	0.00	N	0	0.00	N	0	0.00	N	0	0.00	N	0
10/2020	0.00	N	0	0.00	N	0	0.00	N	0	0.00	N	0	0.00	N	0
09/2020	0.00	N	0	0.00	N	0	0.00	N	0	0.00	N	0	0.00	N	0
08/2020	0.00	N	0	0.00	N	0	0.00	N	0	0.00	N	0	0.00	N	0

* BASIC Measures are the absolute SMS scores that are compared within each Safety Event Group to determine the BASIC Score percentiles.



BASIC Measures by Cargo Group ToC														
Fleet Size: 1-5 PUs														
Cargo Group (Companies)	Unsafe Driving		Hours of Service		Driver Fitness		Controlled Substance		Vehicle Maintenance		HM Compliance		Crash	
	Avg.	Comp. to Avg.	Avg.	Comp. to Avg.	Avg.	Comp. to Avg.	Avg.	Comp. to Avg.	Avg.	Comp. to Avg.	Avg.	Comp. to Avg.	Avg.	Comp. to Avg.
General Freight (489231)	0.80	Better	0.26	Worse	0.20	Better	0.02	Better	1.91	Worse	0.01	Better	0.06	Worse
JALAL 08 FREIGHT INC	0.00		1.60		0.00		0.00		2.50		0.00		4.00	

Estimated ISS Score: 2 Pass ToC About the Inspection Selection System



Estimated ISS Score History - Table ToC

Date	Estimated ISS Score	Recommendation	Algorithm
05/31/2024	2	Pass	Safety Algorithm
04/26/2024	2	Pass	Safety Algorithm
03/29/2024	2	Pass	Safety Algorithm
02/23/2024	2	Pass	Safety Algorithm
01/26/2024	2	Pass	Safety Algorithm
12/29/2023	2	Pass	Safety Algorithm
11/24/2023	2	Pass	Safety Algorithm
10/27/2023	2	Pass	Safety Algorithm
09/29/2023	2	Pass	Safety Algorithm
08/25/2023	51	Optional Inspect	Safety Algorithm
07/28/2023	51	Optional Inspect	Safety Algorithm
06/30/2023	50	Optional Inspect	Safety Algorithm
05/26/2023	51	Optional Inspect	Safety Algorithm
04/28/2023	52	Optional Inspect	Safety Algorithm
03/31/2023	52	Optional Inspect	Safety Algorithm
02/24/2023	50	Optional Inspect	Safety Algorithm
01/27/2023	52	Optional Inspect	Safety Algorithm
12/30/2022	50	Optional Inspect	Safety Algorithm
11/25/2022	51	Optional Inspect	Safety Algorithm
10/28/2022	3	Pass	Safety Algorithm
09/30/2022	3	Pass	Safety Algorithm
08/26/2022	3	Pass	Safety Algorithm
07/29/2022	35	Pass	Safety Algorithm
06/24/2022	1	Pass	Safety Algorithm
05/27/2022	1	Pass	Safety Algorithm
04/29/2022	1	Pass	Safety Algorithm
03/25/2022	1	Pass	Safety Algorithm
02/25/2022	1	Pass	Safety Algorithm
01/28/2022	1	Pass	Safety Algorithm
12/31/2021	1	Pass	Safety Algorithm
11/26/2021	1	Pass	Safety Algorithm
10/29/2021	1	Pass	Safety Algorithm
09/24/2021	70	Optional Inspect	Insufficient Data Algorithm
08/27/2021	66	Optional Inspect	Insufficient Data Algorithm
07/30/2021	66	Optional Inspect	Insufficient Data Algorithm
06/25/2021	64	Optional Inspect	Insufficient Data Algorithm
05/28/2021	62	Optional Inspect	Insufficient Data Algorithm
04/30/2021	63	Optional Inspect	Insufficient Data Algorithm
03/26/2021	63	Optional Inspect	Insufficient Data Algorithm
02/26/2021	63	Optional Inspect	Insufficient Data Algorithm
01/29/2021	63	Optional Inspect	Insufficient Data Algorithm
12/18/2020	63	Optional Inspect	Insufficient Data Algorithm
11/27/2020	63	Optional Inspect	Insufficient Data Algorithm
10/30/2020	63	Optional Inspect	Insufficient Data Algorithm
09/25/2020	63	Optional Inspect	Insufficient Data Algorithm
08/28/2020	66	Optional Inspect	Insufficient Data Algorithm

Investigation Results ToC

No Investigations reported on FMCSA website

Penalties History ToC

No Penalties reported on FMCSA website.



Acute Critical Violations (Based on Investigations as per CSA Methodology Appendix A) ToC

No Data

No red flag violations in the last 24 months

DOT Registration Information: The following information on this specific DOT # is from the Federal DOT (as of Operating Authority)						
DOT Registration: 08/12/2020		Total Power Units: 1		Total Trucks: 1	Total Trailers: 1	Total Passenger Vehicles: 0
Status	Entity Type	Organization Type	Nation	Total Cars	Drivers / CDL Drivers	
A	C	-	US	0	2 / 2	
MCS-150 Date	Op Codes	Shipper Op Codes	Shipper HazMat Op Codes	Latest Review Type	Latest Review Document Number(Date)	
10/31/2023	A				- (01/01/1900)	
MCS-150 Mileage (Year)	Record Update Date	Transports Hazmats	DOT Census Date	Recordable Accident Rate	Preventable Accident Rate	
50,124 (2022)	10/31/2023	N	01/01/1900	0%	0%	
MCS-151 Mileage	Safety Rating (Date)	SEA Accident	SEA Driver	SEA Vehicle	SEA Management	
0	None (None)	0%	0%	0%	0%	
Classification Codes		Cargo Carried (per MCS-150)				
Authorized-For-Hire		General Freight				

DOT MCS-150 History ToC			(as of 07/09/2022 DOT census)						
Census Date	MCS-150 Date	MCS-150 Mileage	VMT Year	Power Units	Drivers	Trailers	Company Rep1	Company Rep2	Email
7/9/2022	6/27/2022	45889	2021	1	2	1	PARMJIT SINGH		PARMJITSINGHUS85@GMAIL.COM
3/9/2021	2/9/2021	41632	2020	1	1	1	PARMJIT SINGH		PARMJITSINGHUS85@GMAIL.COM
9/9/2020	8/19/2020	1	2019	1	1	1	PARMJIT SINGH		PARMJITSINGHUS85@GMAIL.COM

Crash Summary Chart ToC Crashes Summary - Chart (based on all available crash data)

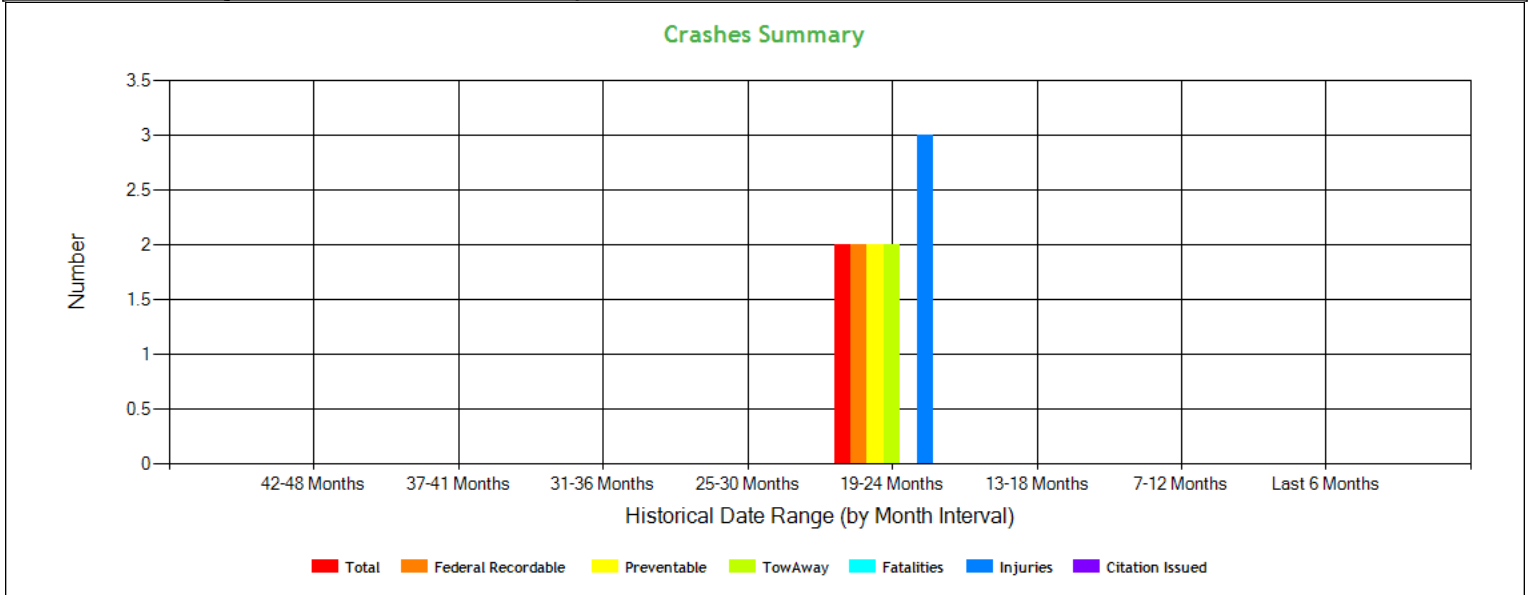



Crashes Summary - Table (based on all available crash data) ToC										
	TOTAL	Last 6 months	7-12 months	13-18 months	19-24 months	25-30 months	30-36 months	37-41 months	42-48 months	Over 49 months
Total Reportable	2	0	0	0	2	0	0	0	0	0
Fatalities	0	0	0	0	0	0	0	0	0	0
Injuries	3	0	0	0	3	0	0	0	0	0
Tow Away	2	0	0	0	2	0	0	0	0	0
With Citations	0	0	0	0	0	0	0	0	0	0
Federal Recordable	2	0	0	0	2	0	0	0	0	0
Preventable	2	0	0	0	2	0	0	0	0	0
Crash per Pwr Unit	-	0.0%	0.0%	0.0%	200.0%	0.0%	0.0%	0.0%	0.0%	-

Inspection Summary ToC			
The following inspection information is based on results for 24 months prior to: 06/20/2024. Please note that the total inspections number is not necessarily the total of the vehicle, driver and hazmat inspections, as one inspection may have included any combination of the below inspections.			
Overall	Vehicle	Driver	Hazmat
<i>(Please note that the total inspections number is not necessarily the total of the vehicle, driver and hazmat inspections, as one inspection may have included any combination of the below inspections)</i> Total Inspections: 6 Total Out of Service: 1 Out of Service: 16.67% National Average: 19.62% Difference: -2.95%	Total Inspections: 4 Total Out of Service: 1 Out of Service: 25.00% National Average: 23.16% Difference: 1.84%	Total Inspections: 6 Total Out of Service: 1 Out of Service: 16.67% National Average: 6.49% Difference: 10.18%	Total Inspections: 0 Total Out of Service: 0 Out of Service: 0.00% National Average: 5.5% Difference: -5.5%

Inspection Viol OOS Rates by Cargo Group ToC								
Cargo Group	OVERALL		VEHICLE		DRIVER		HAZMAT	
	Average	Compared to Average	Average	Compared to Average	Average	Compared to Average	Average	Compared to Average
General Freight	28.98%	Better	24.73%	Worse	13.07%	Worse	0.27%	Better
JALAL 08 FREIGHT INC	16.67%		25.00%		16.67%		0%	

FHWA Registration Information: The following data on this Motor Carrier is from the Federal Hwy Administration (as of 6/17/2024)								
Docket Number	DOT Number	Company Name	DBA Name	Address	City	State	Country	ZIP Code
MC1134756	3468842	JALAL 08 FREIGHT INC		33451 9TH ST	UNION CITY	CA	US	94587
Phone Number	Fax Number	Mail Address	Mail City	Mail State	Mail Contry	Mail ZIP Code	Mail Phone Number	Mail Fax Number
(510)-516-5227								
Date of Last Change	Freight	Passenger	Household Goods	Active Authority	Pending Authority	Revocation Pending Authority		
6/17/2024	Y	N	N	/ Common /	/	/ Common /		

Insurance Required (as of 06/17/2024) ToC			
Docket Number	Insurance Type	Insurance Required	Insurance on File
MC1134756	BIPD	\$750k	\$750k
MC1134756	Cargo	No	No
MC1134756	Bond	No	No



Active / Pending Insurance (as of 06/17/2024)										
Docket Number	Form	Type	Insurance Carrier	Policy/Surety	Coverage From	Coverage To	Required	On File	Effective Date	Cancel Date
MC1134756	91X	BIPD/Primary	SUTTON SPECIALTY INSURANCE CO	WHI01000001834-00	\$0k	\$750k	\$750k	\$750k	07/14/2023	07/14/2024

Insurance History (as of 06/17/2024)									
Docket Number	Form	Type	Insurance Carrier	Policy/Surety	Coverage From	Coverage To	Effective Date From	Effective Date To	
MC1134756	91X	BIPD/Primary	UNITED SPECIALTY INSURANCE COMPANY	GWP80346 00	\$0k	\$750k	01/26/2022	01/04/2023	35
MC1134756	91X	BIPD/Primary	UNITED SPECIALTY INSURANCE COMPANY	GWP63206 00	\$0k	\$750k	03/02/2021	01/26/2022	35

FHWA Authorities (as of 06/17/2024) ToC								
Docket#	L&I Name	Active Authority	Inactive Authority	Pending Authority	Revocation Pending Authority	Freight	Passenger	Household Goods
MC1134756	JALAL 08 FREIGHT INC	Common /			Common /	Yes	No	No

Authority History (as of 06/17/2024)				
Docket Number	Sub	Auth Type	Original Action	Disposition
MC1134756		COMMON	REINSTATED 7/27/2023 12:00:00 AM	
MC1134756		COMMON	INVOLUNTARY REVOCATION 12/30/2021 12:00:00 AM	DISCONTINUED REVOCATION 1/28/2022 12:00:00 AM
MC1134756		COMMON	GRANTED 4/5/2021 12:00:00 AM	REVOKED 1/10/2023 12:00:00 AM

Severe Violations (i.e. those with >= 8 points) - Chart ToC
No Data

Severe Violations (i.e. those with >= 8 points) - Table
No Data



Violation Report ToC

Inspection Date	Inspection State	BASIC	Violation Description	OOS	VIN	Severity Points
02/06/2024	NV	Vehicle Maintenance	393.9A - Inoperative required lamps	No	1JJV532D7GL903822	2
02/06/2024	NV	Vehicle Maintenance	396.17C - Operating a CMV without proof of a periodic inspection	No	1JJV532D7GL903822	4
02/06/2024	NV	Hours-Of-Service	395.1515 - Onboard recording device does not display required information	No	1XKYD49XLJ382555	1
02/06/2024	NV	Hours-Of-Service	395.22G - Portable ELD not mounted in a fixed position and visible to driver	No	1XKYD49XLJ382555	1
06/27/2022	CO	Hours-Of-Service	395.8E - False report of drivers record of duty status	Yes	3AKJGLDR8JSHF4043	7
06/27/2022	CO	Hours-Of-Service	395.30B1 - Driver failed to certify the accuracy of the information gathered by the ELD	No	3AKJGLDR8JSHF4043	1
06/27/2022	CO	Vehicle Maintenance	393.95A - No/discharged/unsecured fire extinguisher	No	3AKJGLDR8JSHF4043	2

No filters were applied when generating this report, see the live report for more options.

Violation Summary ToC

BASIC	Violation Group	Code	Description	# of Violations	# of OOS Violations	Severity Points
Hours-Of-Service (HOS) Compliance	False Log	395.8E	False report of drivers record of duty status	1	1	7
Vehicle Maintenance	Inspection Reports	396.17C	Operating a CMV without proof of a periodic inspection	1	0	4
Vehicle Maintenance	Emergency Equipment	393.95A	No/discharged/unsecured fire extinguisher	1	0	2
Vehicle Maintenance	Clearance Identification Lamps/Other	393.9A	Inoperative required lamps	1	0	2
Hours-Of-Service (HOS) Compliance	Other Log/Form & Manner	395.1515	Onboard recording device does not display required information	1	0	1
Hours-Of-Service (HOS) Compliance		395.22G	Portable ELD not mounted in a fixed position and visible to driver	1	0	1
Hours-Of-Service (HOS) Compliance	Other Log/Form & Manner	395.30B1	Driver failed to certify the accuracy of the information gathered by the ELD	1	0	1

No filters were applied when generating this report, see the live report for more options.



Violation Enforcement Chronology - Chart ToC

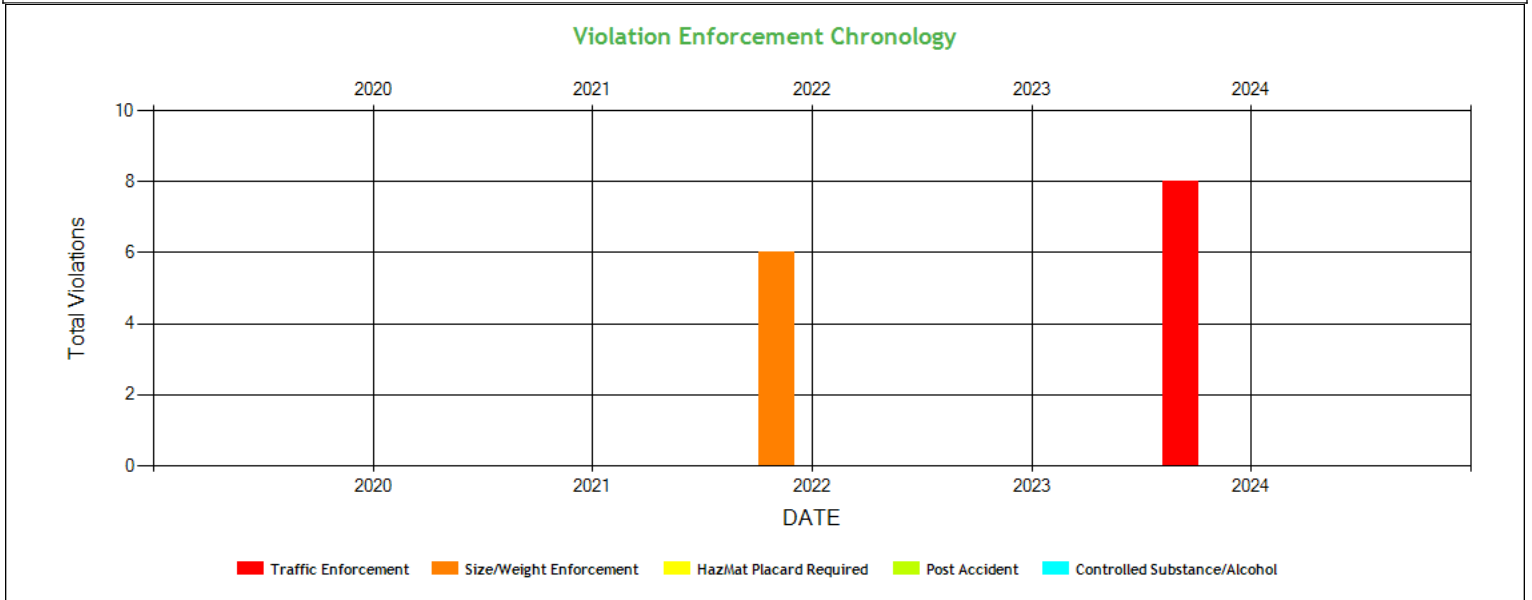

Violation Enforcement Chronology - Table ToC

	2020	2021	2022	2023	2024
Traffic Enforcement	0	0	0	0	8
Size/Weight Enforcement	0	0	6	0	0
HazMat Placard Required	0	0	0	0	0
Post Accident	0	0	0	0	0
Controlled Substance/Alcohol	0	0	0	0	0

Inspection Violations & OOS Counts - Chart ToC

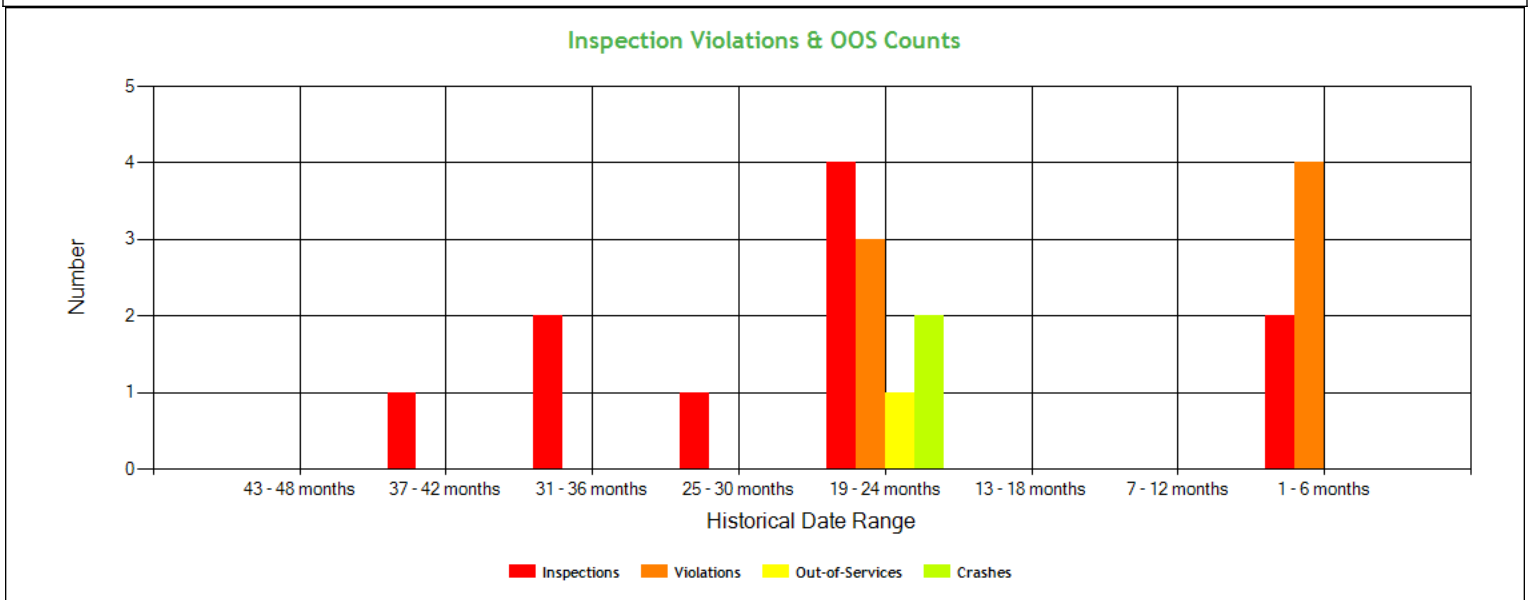



Inspection Violations & OOS Counts - Table ToC				
Date Range	Inspections	Violations	Out-of-Services	Crashes
TOTAL	10	7	1	2
1 - 6 months	2	4	0	0
7 - 12 months	0	0	0	0
13 - 18 months	0	0	0	0
19 - 24 months	4	3	1	2
25 - 30 months	1	0	0	0
31 - 36 months	2	0	0	0
37 - 42 months	1	0	0	0
43 - 48 months	0	0	0	0

Radius of Operation (based on Inspections and Crashes during the past 3 years) ToC								
	Total	Drive between 0 and 50 miles radius	Drive between 51 and 200 miles radius	Drive between 201 and 300 miles radius	Drive between 301 and 400 miles radius	Drive between 401 and 500 miles radius	Drive between 501 and 600 miles radius	Drive beyond 600 miles radius
Power Units (i.e. unique VINs)	2	0	0	1	0	0	0	1
Percent	100%	0%	0%	50%	0%	0%	0%	50%



Inspection & Crash Locations - Chart ToC

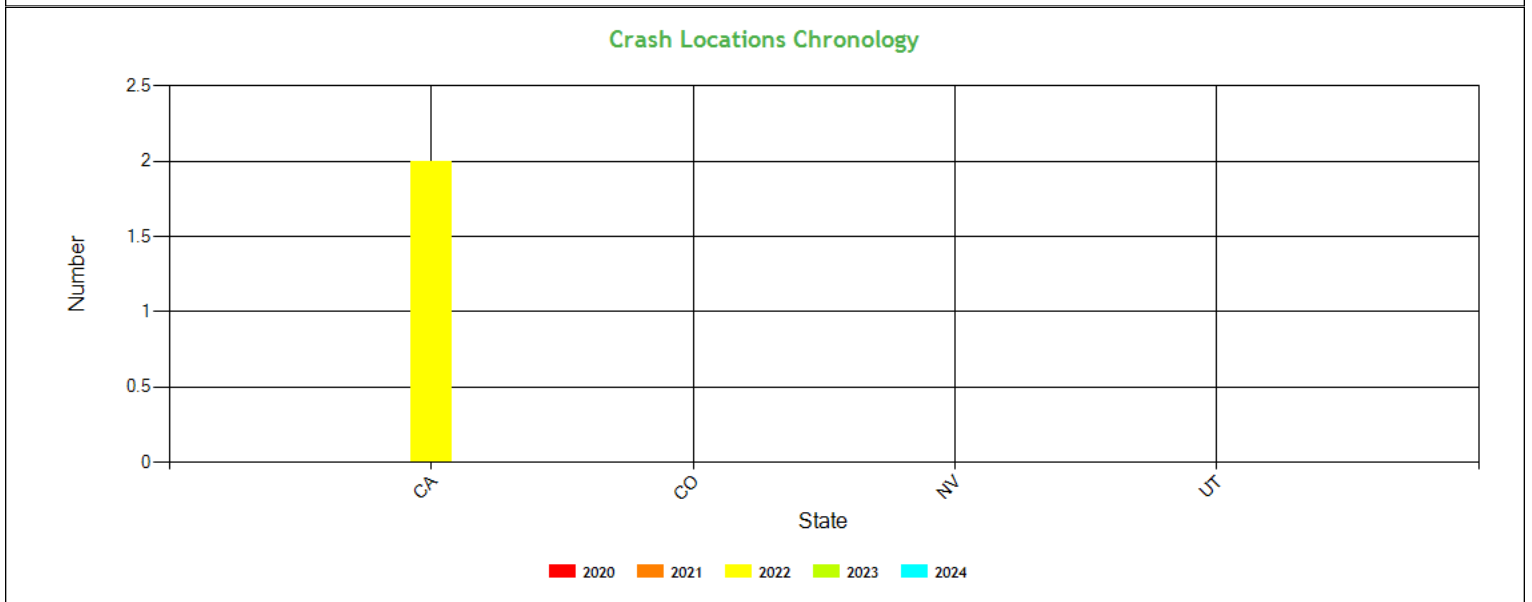
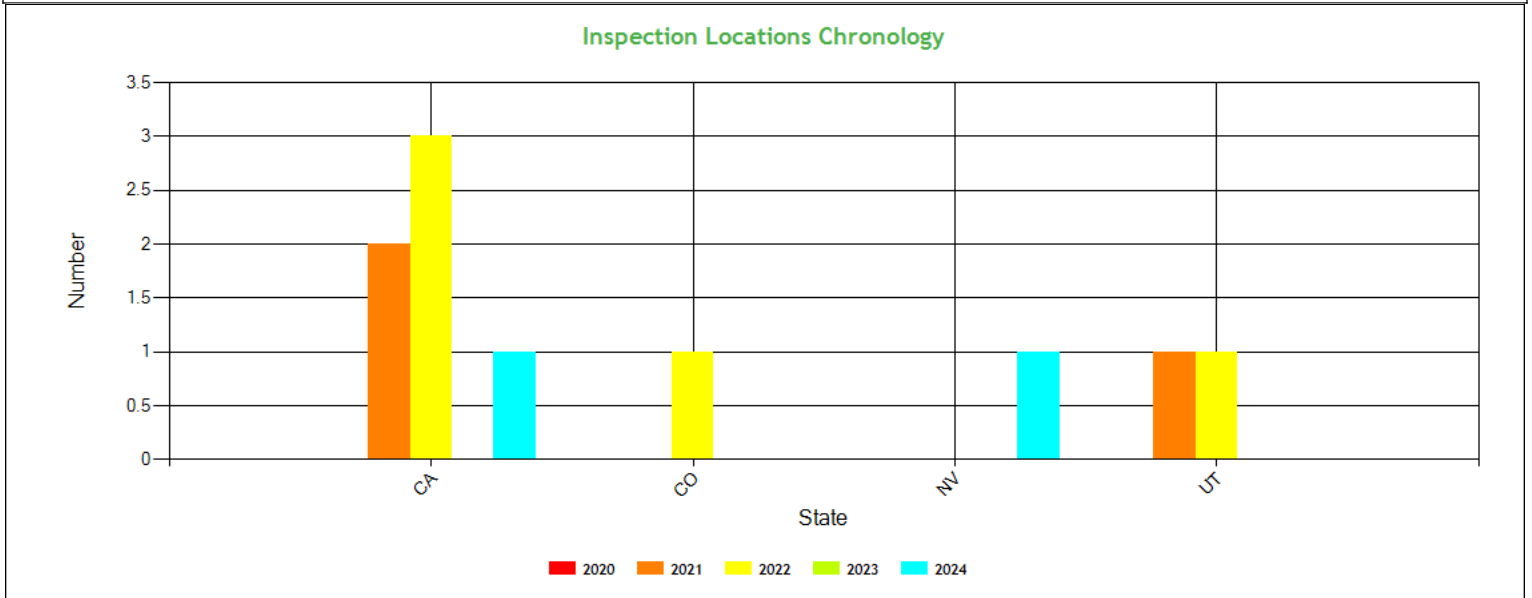

Inspection & Crash Locations - Table ToC

State	Inspections					Violations					Out-of-Services					Crashes				
	2020	2021	2022	2023	2024	2020	2021	2022	2023	2024	2020	2021	2022	2023	2024	2020	2021	2022	2023	2024
TOTAL	0	3	5	0	2	0	0	5	0	4	0	0	2	0	0	0	0	2	0	0
CA	0	2	3	0	1	0	0	0	0	0	0	0	0	0	0	0	0	2	0	0
CO	0	0	1	0	0	0	0	5	0	0	0	0	2	0	0	0	0	0	0	0
NV	0	0	0	0	1	0	0	0	0	4	0	0	0	0	0	0	0	0	0	0
UT	0	1	1	0	0	0	0	0	0	0	0	0	0	0	0	0	0	0	0	0

Hot Spot Summary ToC

Year	Month	Level 5	Level 5 %	Level 4	Level 4 %	Level 3	Level 3 %	Level 2	Level 2 %	Level 1	Level 1 %	Level 0	Level 0 %	Levels 1 - 5	Levels 1 - 5 %
------	-------	---------	-----------	---------	-----------	---------	-----------	---------	-----------	---------	-----------	---------	-----------	--------------	----------------



2024	April (Partial)	0	0.00%	0	0.00%	1	50.00%	0	0.00%	0	0.00%	0	0.00%	1	50.00%
2024	February	0	0.00%	0	0.00%	0	0.00%	0	0.00%	0	0.00%	1	50.00%	0	0.00%
Totals		0	0.00%	0	0.00%	1	50.00%	0	0.00%	0	0.00%	1	50.00%	1	50.00%

Hot Spot Analysis

State	County	Level	Count	Percentage
CA	Solano	3	1	50.00%

Report generated using the last 12 full months of inspection data

Inspection Violation % OOS Chronology - Chart ToC

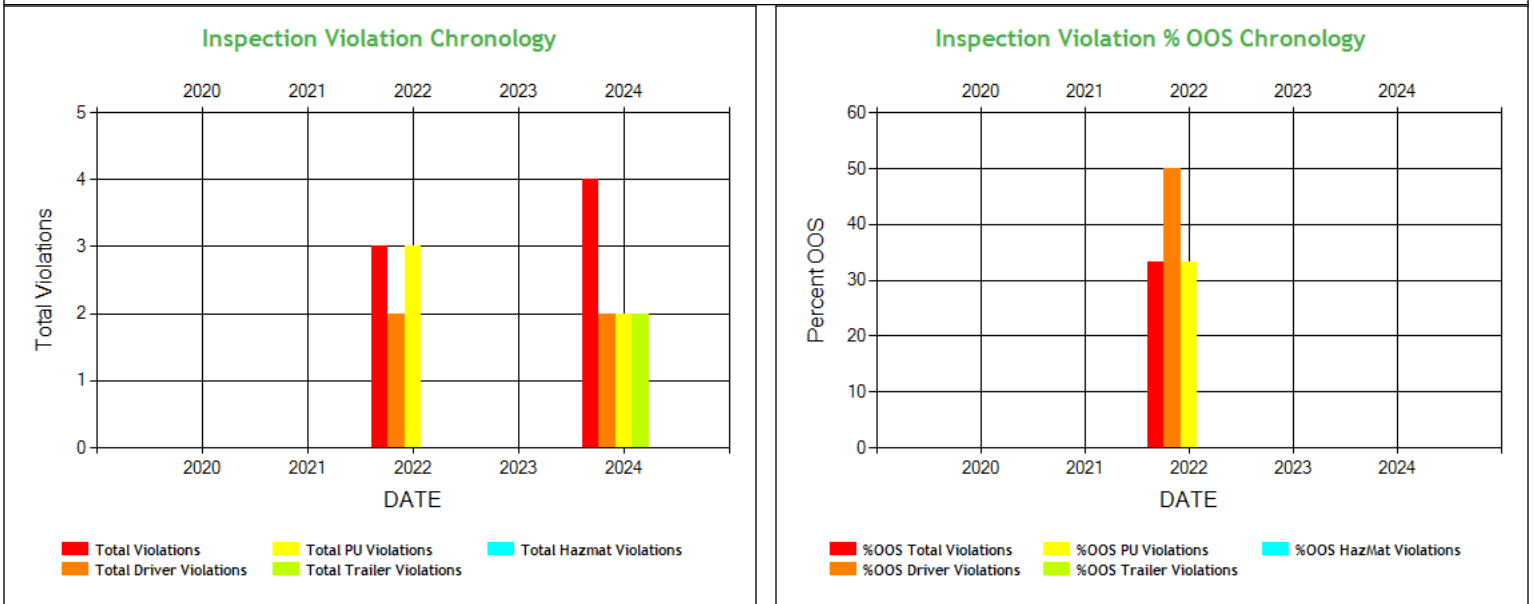

Inspection Violation % OOS Chronology - Table ToC

	2020	2021	2022	2023	2024
Total Violations	0	0	3	0	4
Total Out Of Services	0	0	1	0	0
%OOS Total Violations	0	0	33.33	0	0
Total Driver Violations	0	0	2	0	2
Total Driver Out Of Services	0	0	1	0	0
%OOS Driver Violations	0	0	50.0	0	0
Total PU Violations	0	0	3	0	2
Total PU Out Of Services	0	0	1	0	0
%OOS PU Violations	0	0	33.33	0	0
Total Trailer Violations	0	0	0	0	2
Total Trailer Out Of Services	0	0	0	0	0
%OOS Trailer Violations	0	0	0	0	0
Total Hazmat Violations	0	0	0	0	0
Total Hazmat Out Of Services	0	0	0	0	0
%OOS HazMat Violations	0	0	0	0	0



Percent of Insp & Crash by State - Chart ToC

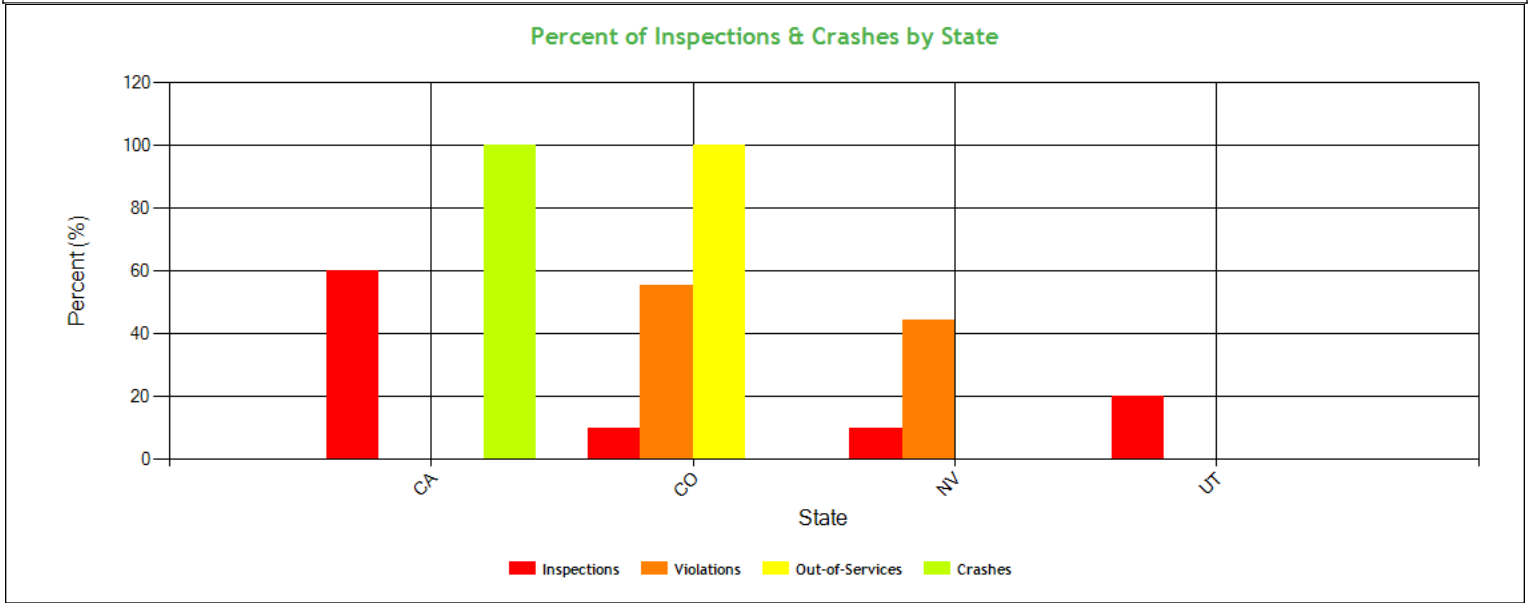

Percent of Insp & Crash by State - Table (based on Inspection data from the last 4 years) ToC

State	Inspections		Violations		Out-of-Services		Crashes	
	Total	Percent	Total	Percent	Total	Percent	Total	Percent
	10	100	9	100	2	100	2	100
CA	6	60	0	0	0	0	2	100
CO	1	10	5	55.6	2	100	0	0
NV	1	10	4	44.4	0	0	0	0
UT	2	20	0	0	0	0	0	0

VIN Insp Summary by State (based on inspection from the last 2 years) ToC

VIN	Insp	Viol Pts	Counts in each State							
			CA		UT		CO		NV	
			Insp	Viol Pts	Insp	Viol Pts	Insp	Viol Pts	Insp	Viol Pts
TOTALS	40/40*	10/18**	6	0	2	0	1	10	1	8
3AKJGLDR8JSHF4043	8	10	5	0	2	0	1	10	0	0
1UYVS2537N7506004	2	0	1	0	1	0	0	0	0	0
1XKYD49XXLJ382555	2	2	1	0	0	0	0	0	1	2
1JJV532D1JL048090	1	0	1	0	0	0	0	0	0	0
1JJV532D7GL903822	1	6	0	0	0	0	0	0	1	6
3H3V532C5AT023040	1	0	0	0	1	0	0	0	0	0
3H3V532K6PS460342	1	0	1	0	0	0	0	0	0	0
CYTC54561	1	0	1	0	0	0	0	0	0	0

*<Total number of inspections for these 8 VIN(s)>/n<Total number of inspections for these 4 state(s)>

**<Total severity sum for these 8 VIN(s)>/n<Total severity sum for these 4 state(s)>

Violations By Unit Type ToC

of Violations: 7 Total Severity: 18 based on inspections in the last 2 years

Violation Unit: Driver	# of Violations: 4	Total Severity: 10	% of Total: 55.56%
Viol. Group: False Log	# of Violations: 1	Total Severity: 7	% of Total: 38.89%



Violation	Number of Occurrences	Viol. Severity	Total Severity
395.8E:False report of drivers record of duty status	1	7	7
Viol. Group: Other Log/Form & Manner	# of Violations: 2	Total Severity: 2	% of Total: 11.11%
395.1515:Onboard recording device does not display required	1	1	1
395.30B1:Driver failed to certify the accuracy of the infor	1	1	1
Viol. Group: None	# of Violations: 1	Total Severity: 1	% of Total: 5.56%
395.22G:Portable ELD not mounted in a fixed position and v	1	1	1
Violation Unit: Power Unit	# of Violations: 1	Total Severity: 2	% of Total: 11.11%
Viol. Group: Emergency Equipment	# of Violations: 1	Total Severity: 2	% of Total: 11.11%
Violation	Number of Occurrences	Viol. Severity	Total Severity
393.95A:No/discharged/unsecured fire extinguisher	1	2	2
Violation Unit: Trailer	# of Violations: 2	Total Severity: 6	% of Total: 33.33%
Viol. Group: Inspection Reports	# of Violations: 1	Total Severity: 4	% of Total: 22.22%
Violation	Number of Occurrences	Viol. Severity	Total Severity
396.17C:Operating a CMV without proof of a periodic inspec	1	4	4
Viol. Group: Clearance Identification Lamps/Other	# of Violations: 1	Total Severity: 2	% of Total: 11.11%
393.9A:Inoperative required lamps	1	2	2

Equipment Ownership ToC Equipment Ownership (based on MCS-150 dated 10/31/2023)					
	Trucks	Tractors	Trailers	Motor Coaches	Vans
Owned	0	1	1	0	0
Term Leased	0	0	0	0	0
Trip Leased	0	0	0	0	0
Total No.	0	1	1	0	0

Equipment Details Power Units ToC									
VIN	Latest Insp Date	Year	Make	Model	Body Class	Body Type	Axles	Len	Fuel Type
1XKYD49XXLJ382555	04/22/2024	2020	KENWORTH	T680	Truck-Tractor	-	-	-	Diesel
3AKJGLDR8JS HF4043	09/11/2022	2018	FREIGHTLINER	Cascadia	Truck-Tractor	-	-	-	Diesel

Equipment Details Trailers									
VIN	Latest Insp Date	Year	Make	Model	Body Class	Body Type	Axles	Len	Fuel Type
1JJV532D7GL903822	02/06/2024	2016	WABASH NATIONAL	Dry Van Duraplate	Trailer	Van Trailer	2	53	-
1UYVS2537N7506004	09/11/2022	2022	UTILITY	Utility Trailer Manufacturer	Trailer	Van Trailer	2	53	Not Applicable
1JJV532D1JL048090	03/16/2022	2018	WABASH NATIONAL	Dry Van Duraplate	Trailer	Van Trailer	2	53	-
3H3V532C5AT023040	09/19/2021	2010	HYUNDAI OF MEXICO	HYUNDAI TRANSLEAD	Trailer	Van Trailer	2	53	-

Vehicle Age ToC				
Year	# Power Units	PU Percentage	# Trailers	Trailres Percentage
2022	0	0.00%	1	50.00%
2020	1	50.00%	0	0.00%
2018	1	50.00%	0	0.00%
2016	0	0.00%	1	50.00%

Based on 24 months of inspection data, see the live report for more options



States of Power Unit Registrations ToC				
State	CA	CO	NV	UT
Number of Power Units	2	1	1	1

Equipment Acquisitions - Table ToC						
	Power Units inspected for 1st time in past 12 months	Power Units inspected for 1st time in past 24 months	Power Units inspected during entire date range	Trailers inspected for 1st time in past 12 months	Trailers inspected for 1st time in past 24 months	Trailers inspected during entire date range
Unique VINs	1	2	2	2	4	6
Unique License Plates	1	2	2	2	4	6
License Plate States	1	1	1	2	2	3

Driver Details ToC Driver Details (based on MCS-150 dated 10/31/2023)			
	Within 100 mi	Beyond 100 mi	TOTAL
# Drivers Interstate	2	0	2
# Drivers Intrastate	0	0	0
TOTAL	2	0	/

Avg. # Trip Lease Drivers/Mo: 0 # Drivers Grand Total: 2 # Drivers Commercially Licensed: 2

Shared VIN Summary [ToC](#)

No Data

SHIPPER DETAIL [ToC](#) based on Inspection results for the last 4 years

Shipper Name	Number of Inspections	Shipper Name	Number of Inspections
No Shipper listed	7	NBC PACKAGING	1
PEPSI CO	1	US MINT DENVER	1



Carrier Underwriting Report Safety Summary ToC

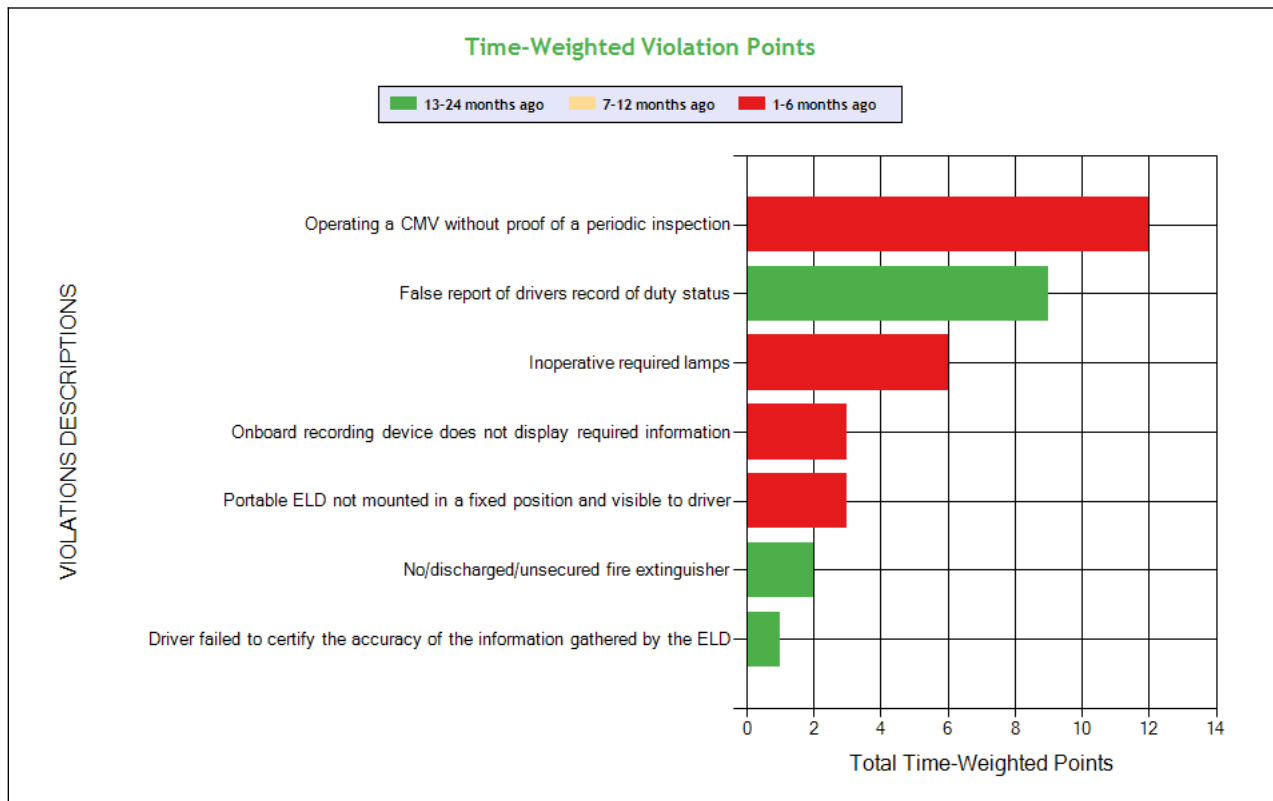
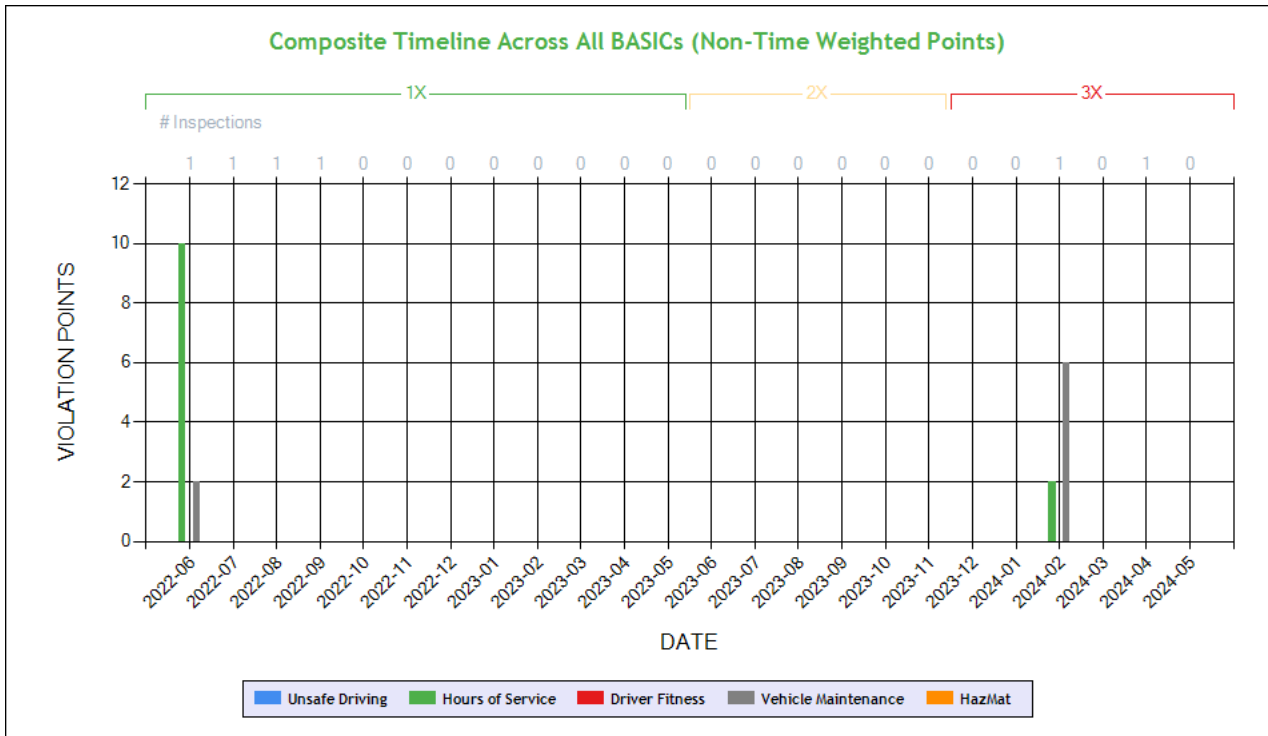

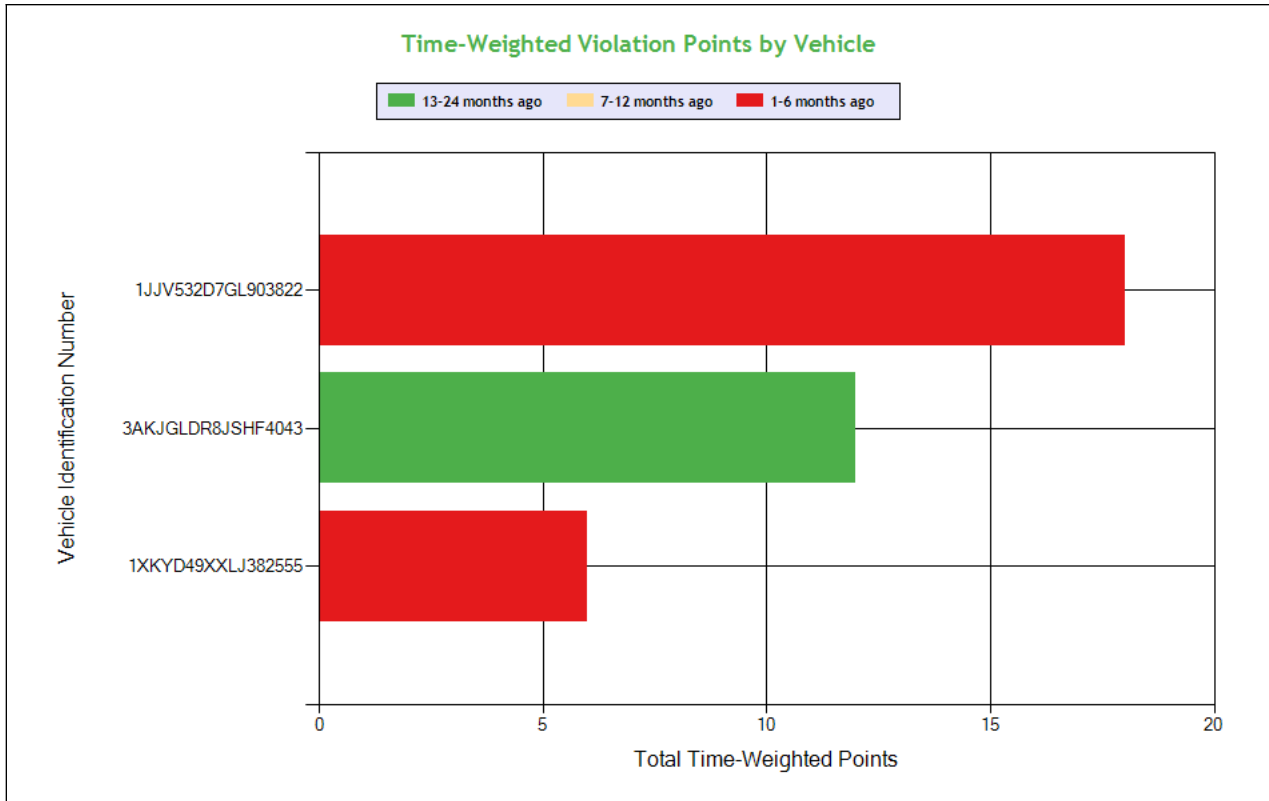

See the Excel file for the complete analysis

Violations is in (1-6/7-12/13-24mo)

Shaded = Out Of Service Violation									
Violation Group			Inspection Reports	False Log	Clearance Identification Lamps/Other	Other Log/Form & Manner		Emergency Equipment	Other Log/Form & Manner
Violation Description	Total Time-weighted Points by VIN	% of Total Time-weighted Points by VIN	Operating a CMV without proof of a periodic inspection	False report of drivers record of duty status	Inoperative required lamps	Onboard recording device does not display required information	Portable ELD not mounted in a fixed position and visible to driver	No/discharged/unsecured fire extinguisher	Driver failed to certify the accuracy of the information gathered by the ELD
Driver Resp			No	Yes	Yes	No	Yes	Yes	Yes
Total Time-weighted Points			12	9	6	3	3	2	1
% Total Time-Wt Pts			33.33	25.00	16.67	8.33	8.33	5.56	2.78
1JJV532D7GL903822	18	50.0	12 (1/0/0)		6 (1/0/0)				
3AKJGLDR8JSHF4043	12	33.33		9 (0/0/1)				2 (0/0/1)	1 (0/0/1)
1XKYD49XXLJ382555	6	16.67				3 (1/0/0)	3 (1/0/0)		



SAFETY ANALYSIS ToC

Unsafe Driving

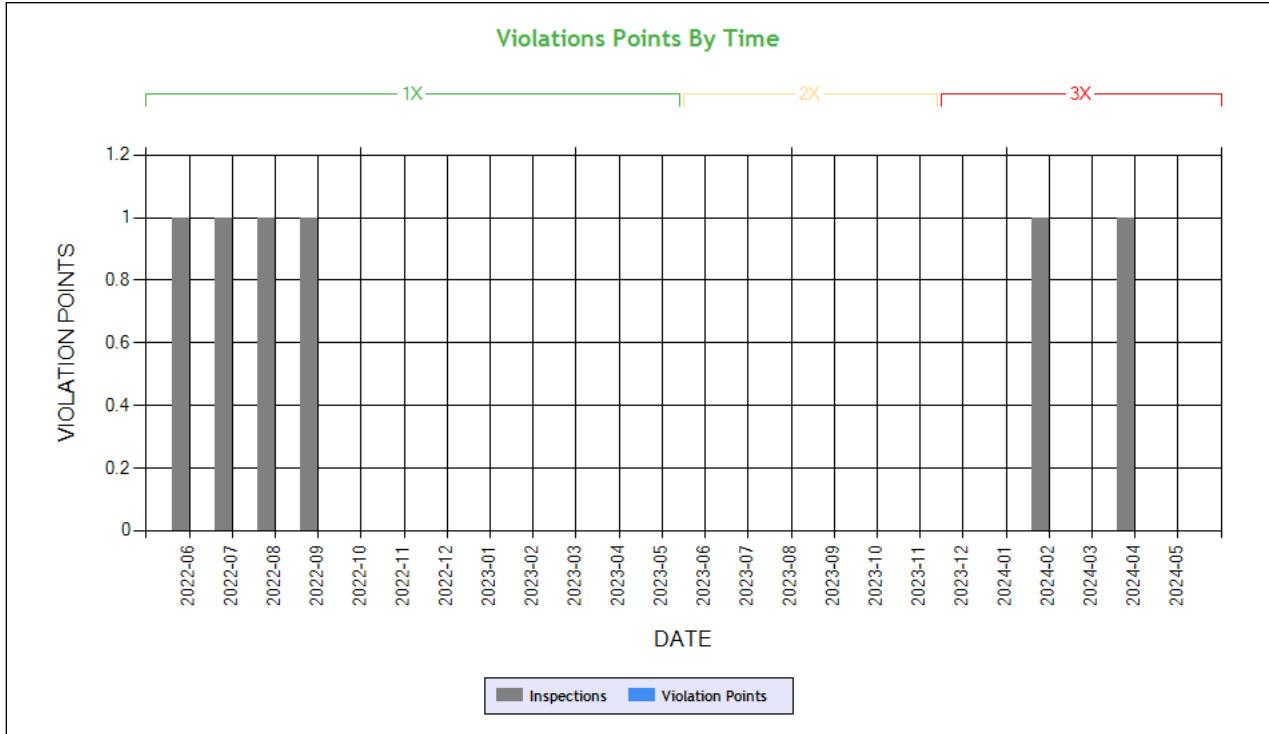

Time-Weighted Violation Points - no data available to draw a chart

Time-Weighted Severity Points by Vehicle - no data available to draw a chart

See the Excel file for the complete analysis

Violations is in (1-6/7-12/13-24mo)

Shaded = Out Of Service Violation		
Violation Group		
Violation Description	Total Time-weighted Points by VIN	% of Total Time-weighted Points by VIN
Driver Resp		
Total Time-weighted Points		
% Total Time-Wt Pts		

HOS Compliance

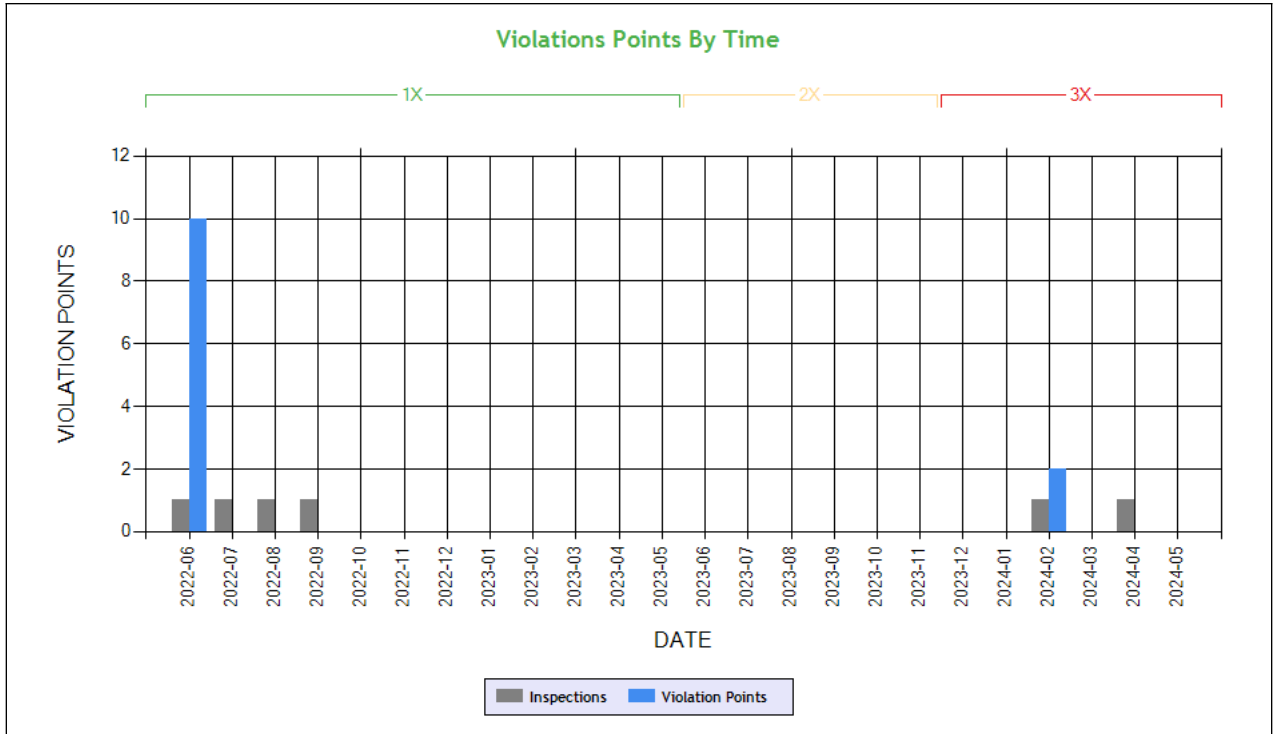

Carrier Software
 1-800-646-5152
 info@CarrierSoftware.com

CONFIDENTIAL - Intended for use by Amerigo Insurance Agency - Date: 6/21/2024
JALAL 08 FREIGHT INC - DOT# 3468842 / MC1134756

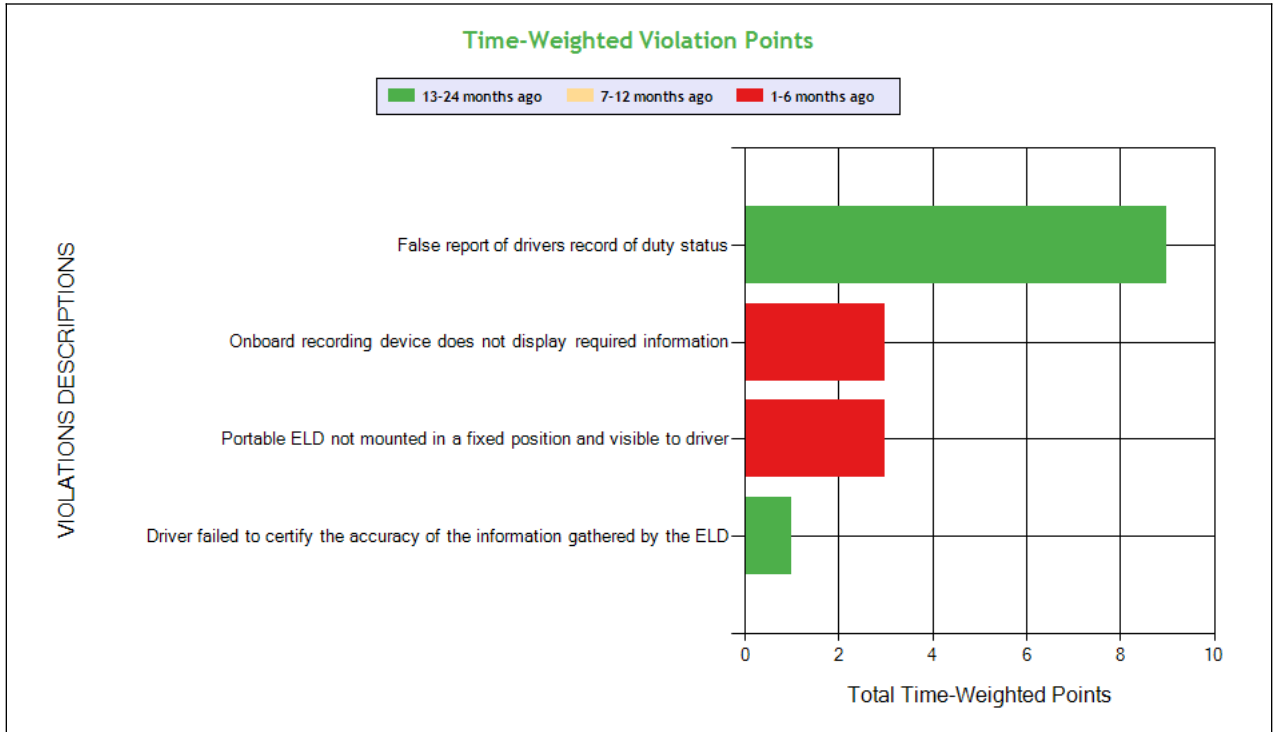

See the Excel file for the complete analysis

Violations is in (1-6/7-12/13-24mo)

Shaded = Out Of Service Violation

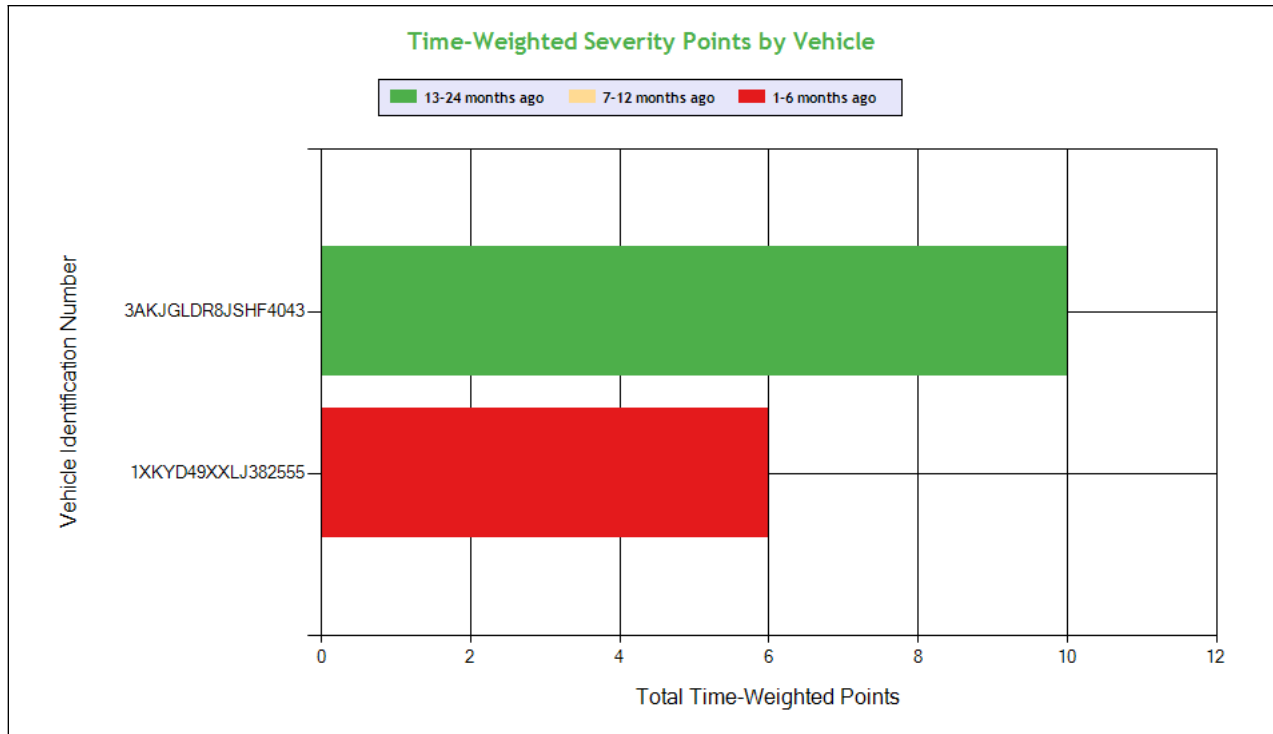

Carrier Software
 1-800-646-5152
 info@CarrierSoftware.com

CONFIDENTIAL - Intended for use by Amerigo Insurance Agency - Date: 6/21/2024

JALAL 08 FREIGHT INC - DOT# 3468842 / MC1134756

Violation Group			False Log	Other Log/Form & Manner		Other Log/Form & Manner
Violation Description	Total Time-weighted Points by VIN	% of Total Time-weighted Points by VIN	False report of drivers record of duty status	Onboard recording device does not display required information	Portable ELD not mounted in a fixed position and visible to driver	Driver failed to certify the accuracy of the information gathered by the ELD
Driver Resp			Yes	No	Yes	Yes
Total Time-weighted Points			9	3	3	1
% Total Time-Wt Pts			56.25	18.75	18.75	6.25
3AKJGLDR8JSHF4043	10	62.50	9 (0/0/1)			1 (0/0/1)
1XKYD49XXLJ382555	6	37.50		3 (1/0/0)	3 (1/0/0)	



Driver Fitness

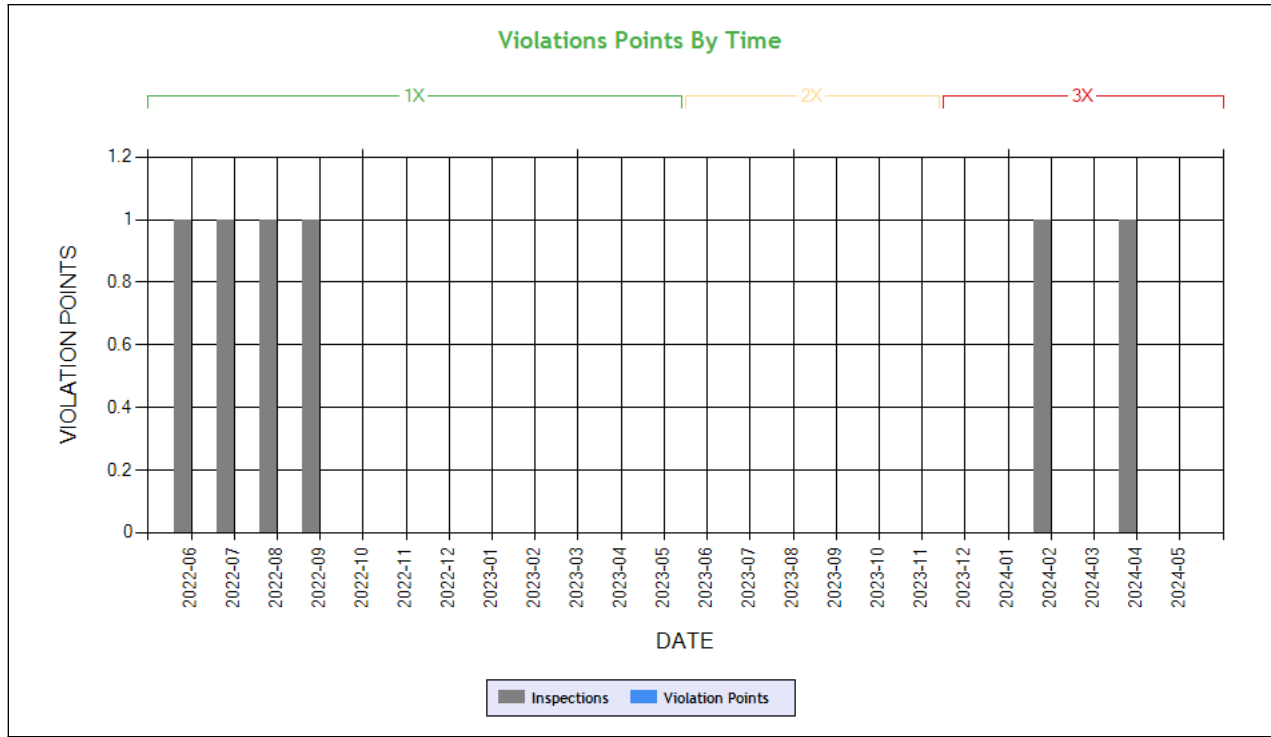

Time-Weighted Violation Points - no data available to draw a chart

Time-Weighted Severity Points by Vehicle - no data available to draw a chart

See the Excel file for the complete analysis

Violations is in (1-6/7-12/13-24mo)

Shaded = Out Of Service Violation		
Violation Group		
Violation Description	Total Time-weighted Points by VIN	% of Total Time-weighted Points by VIN
Driver Resp		
Total Time-weighted Points		
% Total Time-Wt Pts		



Vehicle Maintenance

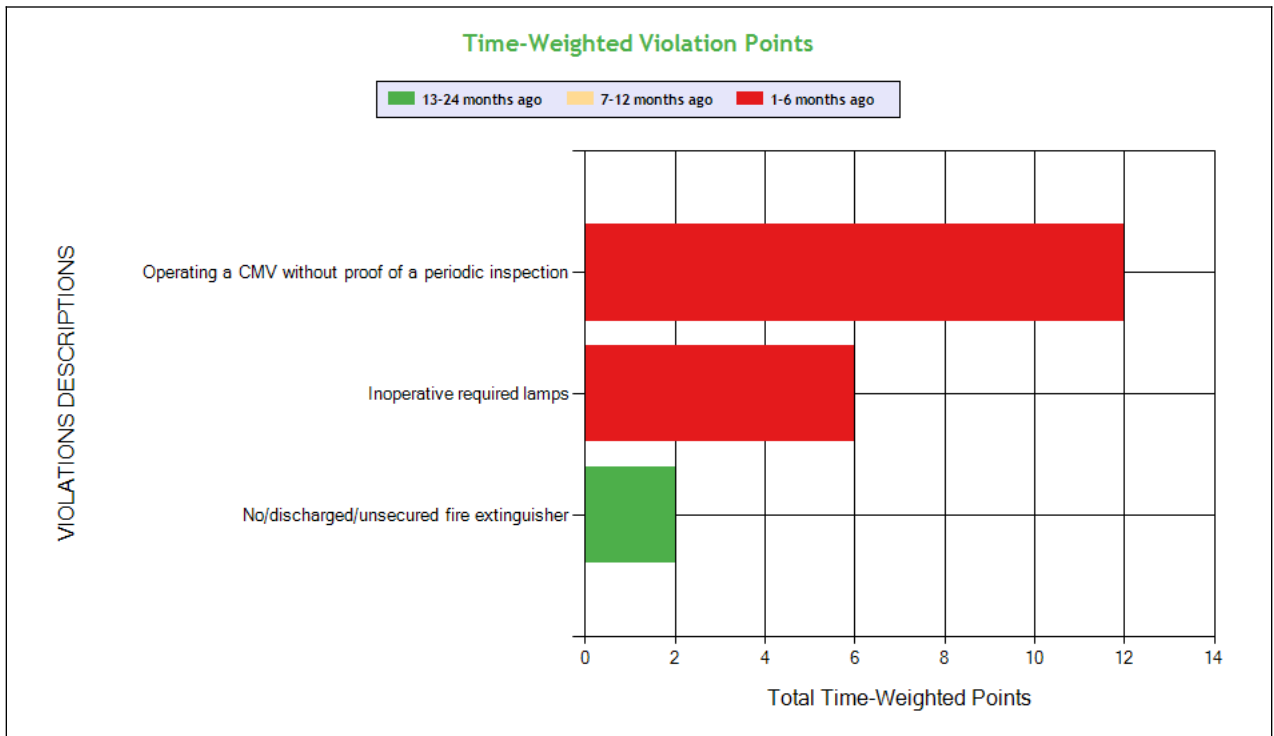
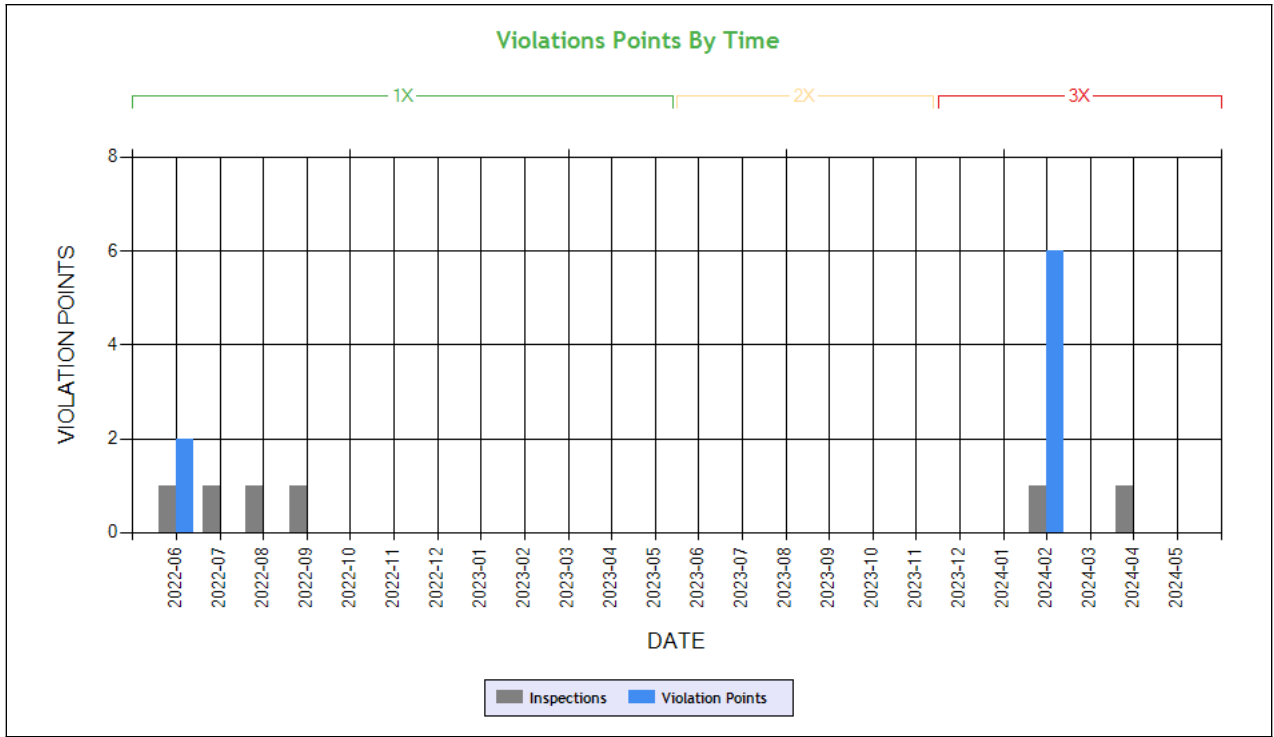

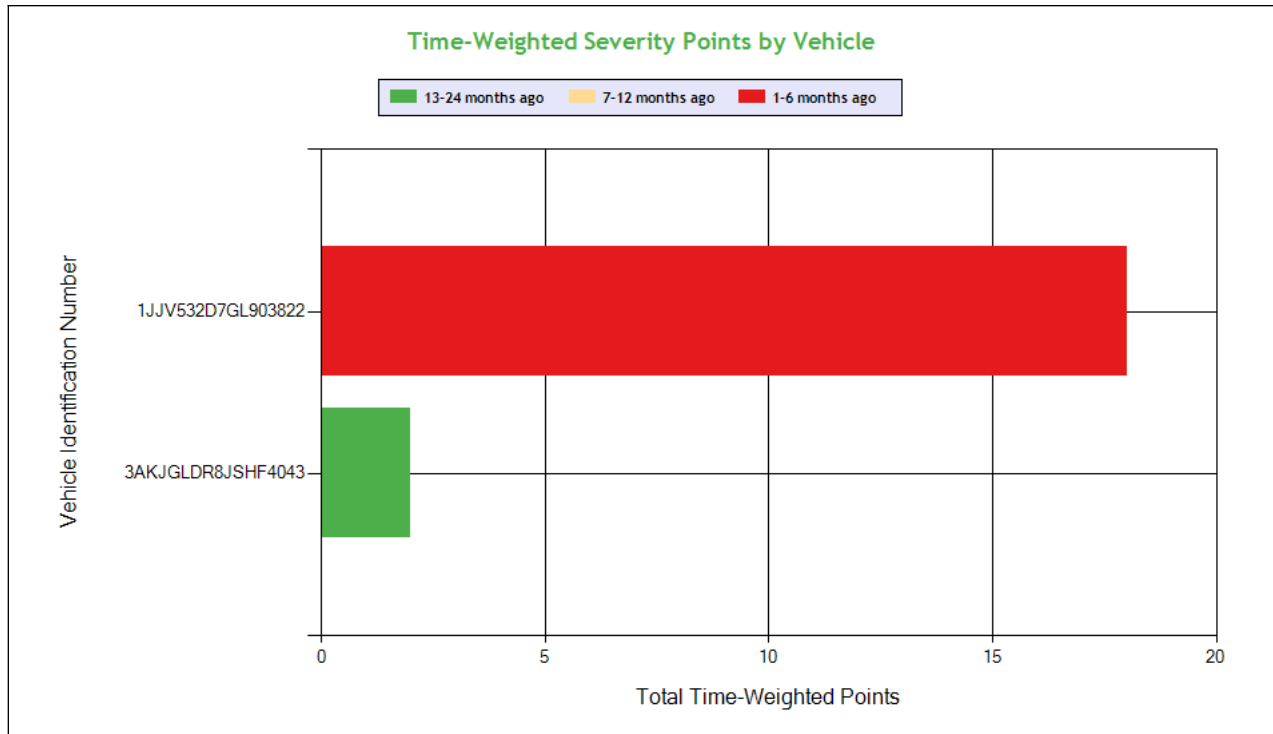

Carrier Software
 1-800-646-5152
 info@CarrierSoftware.com

CONFIDENTIAL - Intended for use by Amerigo Insurance Agency - Date: 6/21/2024

JALAL 08 FREIGHT INC - DOT# 3468842 / MC1134756

See the Excel file for the complete analysis

Violations is in (1-6/7-12/13-24mo)

Shaded = Out Of Service Violation					
Violation Group			Inspection Reports	Clearance Identification Lamps/Other	Emergency Equipment
Violation Description	Total Time-weighted Points by VIN	% of Total Time-weighted Points by VIN	Operating a CMV without proof of a periodic inspection	Inoperative required lamps	No/discharged/unsecured fire extinguisher
Driver Resp			No	Yes	Yes
Total Time-weighted Points			12	6	2
% Total Time-Wt Pts			60.0	30.0	10.0
1JJV532D7GL903822	18	90.0	12 (1/0/0)	6 (1/0/0)	
3AKJGLDR8JSHF4043	2	10.0			2 (0/0/1)

COLOR CODED CRASH TABLE ToC

Color KEY	Color Code		
	Green	Orange	Red
Citation	No	Unknown	Yes
HazMat Release	No		Yes
Tow Away	No	Yes	
Time Weight	1	2	3
Severity Weight	1		2-3
Injuries	0	1-2	3 or more
Fatalities	0		1 or more
Vehicles in Crash	0-1	2	3 or more
Light Condition	Daylight	Dawn; Dusk	Dark- Not Lighted; Dark-Lighted; Dark- Unknown Roadway Lighting
Road Surface	Dry	Wet; Water(Standing, Moving); Slush	Snow; Ice; Sand; Mud; Dirt; Oil or Gravel



Weather Condition	No Adverse Conditions	Rain; Sleet; Blowing Sand; Soil, Dirt Or Snow	Snow; Fog; Severe Crosswinds
-------------------	-----------------------	---	------------------------------

3AKJGLDR8JSHF4043	3AKJGLDR8JSHF4043	Driver Name
1	1	VIN
2	2	Time Weight
0	0	Severity Weight
1	2	Fatalities
No	No	Injuries
Wet	Wet	Citation
Rain	Rain	Road Surface Condition
Dark-Not Lighted	Dark-Not Lighted	Weather Condition
Y	Y	Light Condition
N	N	Tow-Away
1	2	HM Released
Seq. #1: Non collision ran off road; Seq. #2: Collision involving fixed object; Seq. #3: Collision involving fixed object; Seq. #4: Non collision overturn (rollover);	Seq. #1: Collision involving motor vehicle in transport; Seq. #2: Collision involving pedestrian;	Vehicles In Crash
CA	CA	Sequence of Events
CA2222200307	CA2222200308	Crash State
9/19/2022	9/19/2022	Report Number
Tractor/Semitrailer	Tractor/Semitrailer	Date
Van/Enclosed Box	Van/Enclosed Box	Vehicle Configuration
41	41	Cargo Body Type
CA	CA	Driver Age
		Driver License State

INSPECTIONS WITH SHARED EQUIPMENT:

No Data



LEGEND
Vehicle Information
Inspection for DOT # being analyzed
Inspection for Different DOT #
Crash Information for specific VIN

INSPECTION DETAILS for ALL Inspections

PDF shows the first 100 Power Unit & Trailer VINs with most recent inspections using data from the last 4 years

POWER UNIT Inspections Section

VIN: 1XKYD49XXLJ382555		Unit: Truck Tractor		Year: 2020	Make: KENWORTH		
DOT No: 3468842		Docket No: MC1134756		Name: JALAL 08 FREIGHT INC		Interstate: Yes	
Date	Unit License	Unit Lic State	Violation Unit	Violation Description	Severity	OOS	Citation
04/22/2024	YP93794	CA	-	-	-	-	-
02/06/2024	YP93794	CA	D	395.15I5 - Onboard recording device does not display required information	1	No	
02/06/2024	YP93794	CA	D	395.22G - Portable ELD not mounted in a fixed position and visible to driver	1	No	
DOT No: 70289		Docket No: MC119399		Name: CONTRACT FREIGHTERS INC		Interstate: Yes	
Date	Unit License	Unit Lic State	Violation Unit	Violation Description	Severity	OOS	Citation
05/10/2021	57KR6G	MO	-	-	-	-	-
07/22/2020	57KR6G	MO	D	392.2SLLS2 - State/Local Laws - Speeding 6-10 miles per hour over the speed limit	4	No	8877793

VIN: 3AKJGLDR8JSHF4043		Unit: Truck Tractor		Year: 2018	Make: FREIGHTLINER		
Crash Report No.	DOT	Date	State	Fatalities	Injuries	Tow Away	Vehicles Involved
CA2222200307	3468842	09/19/2022	CA	0	1	Yes	1
CA2222200308	3468842	09/19/2022	CA	0	2	Yes	2
DOT No: 3468842		Docket No: MC1134756		Name: JALAL 08 FREIGHT INC		Interstate: Yes	
Date	Unit License	Unit Lic State	Violation Unit	Violation Description	Severity	OOS	Citation
09/11/2022	YP02149	CA	-	-	-	-	-
08/21/2022	YP02149	CA	-	-	-	-	-
07/18/2022	YP02149	CA	-	-	-	-	-
06/27/2022	YP02149	CA	1	390.19B2BIENNIAL	0	No	
06/27/2022	YP02149	CA	1	392.9BAINACTIVE	0	Yes	
06/27/2022	YP02149	CA	1	393.95A - No/discharged/unsecured fire extinguisher	2	No	
06/27/2022	YP02149	CA	D	395.30B1 - Driver failed to certify the accuracy of the information gathered by the ELD	1	No	
06/27/2022	YP02149	CA	D	395.8E - False report of drivers record of duty status	7	Yes	
03/16/2022	YP02149	CA	-	-	-	-	-
10/26/2021	YP02149	CA	-	-	-	-	-
09/19/2021	YP02149	CA	-	-	-	-	-
04/09/2021	YP02149	CA	-	-	-	-	-
DOT No: 264184		Docket No: MC133655		Name: SCHNEIDER NATIONAL CARRIERS INC		Interstate: Yes	



Date	Unit License	Unit Lic State	Violation Unit	Violation Description	Severity	OOS	Citation
03/12/2020	2451818	IN	-	-	-	-	-
11/01/2019	2451818	IN	-	-	-	-	-
09/19/2019	2451818	IN	1	393.75A3 - Tire -flat and/or audible air leak	8	Yes	WARNING
12/12/2018	2451818	IN	-	-	-	-	-
10/27/2018	2451818	IN	-	-	-	-	-
10/25/2018	2451818	IN	-	-	-	-	-
01/02/2018	2451818	IN	-	-	-	-	-
09/09/2017	2451818	IN	D	392.2 - Operating a commercial motor vehicle not in accordance with the laws, ordinances, and regulations of the jurisdiction in which it is being operated - Unsafe Driving	0	No	X01917503

TRAILER Inspections Section

VIN: 1XKYD49XLJ382555		Unit: Truck Tractor		Year: 2020	Make: KENWORTH		
DOT No: 3468842		Docket No: MC1134756		Name: JALAL 08 FREIGHT INC		Interstate: Yes	
Date	Unit License	Unit Lic State	Violation Unit	Violation Description	Severity	OOS	Citation
04/22/2024	YP93794	CA	-	-	-	-	-
02/06/2024	YP93794	CA	D	395.15I5 - Onboard recording device does not display required information	1	No	
02/06/2024	YP93794	CA	D	395.22G - Portable ELD not mounted in a fixed position and visible to driver	1	No	
DOT No: 70289		Docket No: MC119399		Name: CONTRACT FREIGHTERS INC		Interstate: Yes	
Date	Unit License	Unit Lic State	Violation Unit	Violation Description	Severity	OOS	Citation
05/10/2021	57KR6G	MO	-	-	-	-	-
07/22/2020	57KR6G	MO	D	392.2SLLS2 - State/Local Laws - Speeding 6-10 miles per hour over the speed limit	4	No	8877793

VIN: 3AKJGLDR8JSHF4043		Unit: Truck Tractor		Year: 2018	Make: FREIGHTLINER		
Crash Report No.	DOT	Date	State	Fatalities	Injuries	Tow Away	Vehicles Involved
CA2222200307	3468842	09/19/2022	CA	0	1	Yes	1
CA2222200308	3468842	09/19/2022	CA	0	2	Yes	2
DOT No: 3468842		Docket No: MC1134756		Name: JALAL 08 FREIGHT INC		Interstate: Yes	
Date	Unit License	Unit Lic State	Violation Unit	Violation Description	Severity	OOS	Citation
09/11/2022	YP02149	CA	-	-	-	-	-
08/21/2022	YP02149	CA	-	-	-	-	-
07/18/2022	YP02149	CA	-	-	-	-	-
06/27/2022	YP02149	CA	1	390.19B2BIENNIAL	0	No	
06/27/2022	YP02149	CA	1	392.9BAINACTIVE	0	Yes	
06/27/2022	YP02149	CA	1	393.95A - No/discharged/unsecured fire extinguisher	2	No	
06/27/2022	YP02149	CA	D	395.30B1 - Driver failed to certify the accuracy of the information gathered by the ELD	1	No	
06/27/2022	YP02149	CA	D	395.8E - False report of drivers record of duty status	7	Yes	
03/16/2022	YP02149	CA	-	-	-	-	-
10/26/2021	YP02149	CA	-	-	-	-	-
09/19/2021	YP02149	CA	-	-	-	-	-
04/09/2021	YP02149	CA	-	-	-	-	-
DOT No: 264184		Docket No: MC133655		Name: SCHNEIDER NATIONAL CARRIERS INC		Interstate: Yes	



Date	Unit License	Unit Lic State	Violation Unit	Violation Description	Severity	OOS	Citation
03/12/2020	2451818	IN	-	-	-	-	-
11/01/2019	2451818	IN	-	-	-	-	-
09/19/2019	2451818	IN	1	393.75A3 - Tire -flat and/or audible air leak	8	Yes	WARNING
12/12/2018	2451818	IN	-	-	-	-	-
10/27/2018	2451818	IN	-	-	-	-	-
10/25/2018	2451818	IN	-	-	-	-	-
01/02/2018	2451818	IN	-	-	-	-	-
09/09/2017	2451818	IN	D	392.2 - Operating a commercial motor vehicle not in accordance with the laws, ordinances, and regulations of the jurisdiction in which it is being operated - Unsafe Driving	0	No	X01917503

Inspection Summary By Month (based on inspections from the last 4 years) ToC							
Year-Month	Number of Inspections	Number of Power Units	Total Violations	Total OOS Inspections	Total Severity Points	Number of Crashes	
2024-04	1	1	0	0	0	0	
2024-02	1	1	6	0	8	0	
2022-09	1	1	0	0	0	2	
2022-08	1	1	0	0	0	0	
2022-07	1	1	0	0	0	0	
2022-06	1	1	5	1	10	0	
2022-03	1	1	0	0	0	0	
2021-10	1	1	0	0	0	0	
2021-09	1	1	0	0	0	0	
2021-04	1	1	0	0	0	0	

Note: The most recent month's counts may not include all the inspections for that month.

VIN Inspection Violation Details ToC									
# of VINs: 4 # of Insp: 4 Severity Weight: 36 Avg. Weight/VIN: 9.0 (based on inspections in the last 4 years, showing top 50 VINs inspected most recently)									
VIN 1JJV532D7GL903822		# of Inspections: 1		Total Severity: 8		Percentage of Total: 22.22%		Avg. Weight Per Inspection: 8.0	
Inspection Date	Inspection ID	Inspection State	Location Description	Total Severity	# of Violations	Shipper Name	Inspection Level	Post Accident	Out of Service
02/06/2024	80791955	NV	IR80 W/B	8	4		2	No	No
BASIC		Unit Type		Severity		Description		Out of Service	
Vehicle Maintenance		Semi Trailer		4		396.17C:Operating a CMV without proof of a periodic inspec		No	
Vehicle Maintenance		Semi Trailer		2		393.9A:Inoperative required lamps		No	
Hours-Of-Service Compliance		Semi Trailer		1		395.1515:Onboard recording device does not display required		No	
Hours-Of-Service Compliance		Semi Trailer		1		395.22G:Portable ELD not mounted in a fixed position and v		No	
VIN 1XKYD49XXLJ382555		# of Inspections: 1		Total Severity: 8		Percentage of Total: 22.22%		Avg. Weight Per Inspection: 8.0	
Inspection Date	Inspection ID	Inspection State	Location Description	Total Severity	# of Violations	Shipper Name	Inspection Level	Post Accident	Out of Service
02/06/2024	80791955	NV	IR80 W/B	8	4		2	No	No
BASIC		Unit Type		Severity		Description		Out of Service	
Vehicle Maintenance		Truck Tractor		4		396.17C:Operating a CMV without proof of a periodic inspec		No	
Vehicle Maintenance		Truck Tractor		2		393.9A:Inoperative required lamps		No	
Hours-Of-Service Compliance		Truck Tractor		1		395.1515:Onboard recording device does not display required		No	
Hours-Of-Service Compliance		Truck Tractor		1		395.22G:Portable ELD not mounted in a fixed position and v		No	
VIN 1UYVS2537N7506004		# of Inspections: 1		Total Severity: 10		Percentage of Total: 27.78%		Avg. Weight Per Inspection: 10.0	
Inspection Date	Inspection ID	Inspection State	Location Description	Total Severity	# of Violations	Shipper Name	Inspection Level	Post Accident	Out of Service
06/27/2022	75986465	CO	FORT COLLINS POE NB	10	3	US MINT DENVER	2	No	Yes
BASIC		Unit Type		Severity		Description		Out of Service	
Hours-Of-Service Compliance		Semi Trailer		7		395.8E:False report of drivers record of duty status		Yes	
Vehicle Maintenance		Semi Trailer		2		393.95A:No/discharged/unsecured fire extinguisher		No	
Hours-Of-Service Compliance		Semi Trailer		1		395.30B1:Driver failed to certify the accuracy of the infor		No	



VIN 3AKJGLDR8JSHF4043		# of Inspections: 1		Total Severity: 10		Percentage of Total: 27.78%		Avg. Weight Per Inspection: 10.0	
Inspection Date	Inspection ID	Inspection State	Location Description	Total Severity	# of Violations	Shipper Name	Inspection Level	Post Accident	Out of Service
06/27/2022	75986465	CO	FORT COLLINS POE NB	10	5	US MINT DENVER	2	No	Yes
BASIC		Unit Type		Severity		Description		Out of Service	
Hours-Of-Service Compliance		Truck Tractor		7		395.8E:False report of drivers record of duty status		Yes	
Vehicle Maintenance		Truck Tractor		2		393.95A:No/discharged/unsecured fire extinguisher		No	
Hours-Of-Service Compliance		Truck Tractor		1		395.30B1:Driver failed to certify the accuracy of the infor		No	
		Truck Tractor		0		390.19B2BIENNIAL		No	
		Truck Tractor		0		392.9BAINACTIVE		Yes	

Inspection History ToC							
Inspection Date	Report Number	Report State	Plate Number	Plate State	Type	Severity Weight	Time Weight
04/22/2024	NDKW006209	CA	YP93794	CA	Truck Tractor		3
02/06/2024	7595018783	NV	YP93794	CA	Truck Tractor		3
1XKYD49XXLJ382555 - Power Unit - Hours-Of-Service Violation: 395.15I5Onboard recording device does not display required information						1	
1XKYD49XXLJ382555 - Power Unit - Hours-Of-Service Violation: 395.22GPortable ELD not mounted in a fixed position and visible to driver						1	
1XKYD49XXLJ382555 - Power Unit - Vehicle Maintenance Violation: 393.9AInoperative required lamps						2	
1XKYD49XXLJ382555 - Power Unit - Vehicle Maintenance Violation: 396.17COperating a CMV without proof of a periodic inspection						4	
09/11/2022	UDBL001288	CA	YP02149	CA	Truck Tractor		1
08/21/2022	22VC000260	UT	YP02149	CA	Truck Tractor		1
07/18/2022	UF42003752	CA	YP02149	CA	Truck Tractor		1
06/27/2022	PF01303380	CO	YP02149	CA	Truck Tractor		1
3AKJGLDR8JSHF4043 - Power Unit - Hours-Of-Service Violation: 395.30B1Driver failed to certify the accuracy of the information gathered by the ELD						1	
3AKJGLDR8JSHF4043 - Power Unit - OOS Hours-Of-Service Violation: 395.8EFalse report of drivers record of duty status						7	
3AKJGLDR8JSHF4043 - Power Unit - State/Local Laws Violation: 390.19B2BIENNIAL						0	
3AKJGLDR8JSHF4043 - Power Unit - OOS State/Local Laws Violation: 392.9BAINACTIVE						0	
3AKJGLDR8JSHF4043 - Power Unit - Vehicle Maintenance Violation: 393.95A:No/discharged/unsecured fire extinguisher						2	
03/16/2022	NBAA003285	CA	YP02149	CA	Truck Tractor		0
10/26/2021	N9VP004348	CA	YP02149	CA	Truck Tractor		0
09/19/2021	21MW000558	UT	YP02149	CA	Truck Tractor		0
04/09/2021	UFPH000164	CA	YP02149	CA	Truck Tractor		0

Only the first 20 inspections are shown. See the live report for more data.