



## Table of Contents

1. Overview	2. BASIC Scores History
3. BASIC Measures	4. KPI: BASIC Measures by Cargo Group
5. Estimated ISS Score	6. Investigation Results
7. Penalties History	8. Acute Critical Violations
9. Red Flag Violation Details	10. DOT Registration Information
11. DOT MCS-150 History	12. Crash Summary
13. Inspection Summary	14. KPI: Inspection Viol OOS Rates by Cargo Group
15. FHWA Registration Information	16. FHWA Insurance Information
17. FHWA Authorities	18. Severe Violations
19. Violation Report	20. Violation Summary
21. Violation Enforcement Chronology	22. Inspection Violations & OOS Counts
23. Radius Of Operation	24. Inspection & Crash Locations
25. Cargo Hot Spots	26. Inspection Violations & OOS Chronology
27. Percent of Insp & Crash by State	28. VIN Insp Summary by State
29. Violations By Unit Type	30. Inspection/Crash Map
31. Equipment Ownership	32. Equipment Details
33. Vehicle Age	34. States of Power Unit Registrations
35. Equipment Acquisitions	36. Driver Details
37. Shared VIN Summary	38. Shipper Table
39. Safety Summary	40. Safety Details
41. Crash Detail Color Coded PDF	42. Inspections with Shared Equipment
43. Inspection Tabular Details	44. Inspection Summary By Month
45. VIN Inspection Violation Details	46. Inspection History
47. Crash Hot Spots	48. DOT MCS-150 History Equipment and Driver Details
49. Chameleon	



**Business Address**

3507 SUNSTONE CT  
 MERCED, CA  
 95340

**Contact Info**

(559)-916-1990  
 VIRENDERVIRK1994@GMAIL.COM

**FHWA Address**

3507 SUNSTONE CT  
 MERCED, CA, 95340  
 Phone: (559)-916-1990

**Mailing Address**

3507 SUNSTONE CT  
 MERCED, CA  
 95340

**Overview ToC**

**Operating Status:** AUTHORIZED FOR Property  
 4 other companies viewed this DOT in the past two months  
**Crash/PU ratio:** 0.0%  
**Clean Inspection ratio:** 0.0%

**Estimated BASIC Scores (as of 3/27/2026)**

	Unsafe Driving	Hours of Service	Driver Fitness	Controlled Sub. and Alcohol	Vehicle Maintenance	HM Compliance	Crash
<b>Relative Scores</b>	0% ⬇️	[~35%] ⬆️	0% ○	0% ○	0% ⊖	0% ○	0% ○

Bracketed scores are approximated scores if requirements were met. Actual score is 0.

<b>Alert Status</b>	No	No	No	No	No	No	No
---------------------	----	----	----	----	----	----	----



**Estimated Inspection Selection System (ISS) Score: 14**  
**Category: Pass**



**BASIC Scores History - Unsafe Driving ToC**

<b>Alert - Above Threshold</b>	<b>Alert - Compliance Review Viol. in Past 12 Mo.</b>	<b>Within 10 pts of Threshold</b>	<b>Below Threshold</b>
--------------------------------	---	-----------------------------------	------------------------

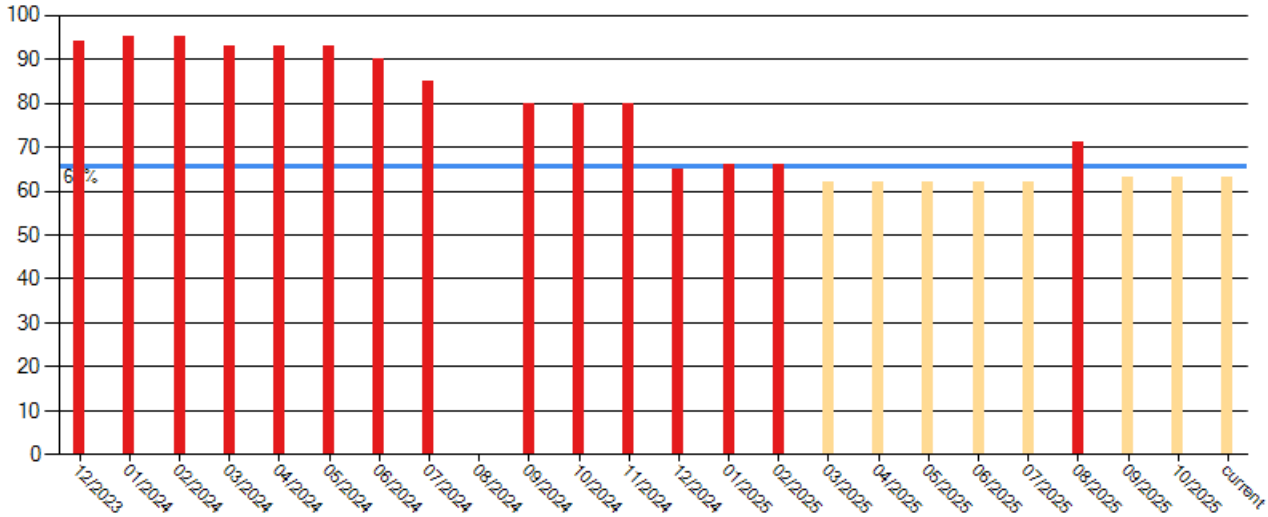

**BASIC Scores History - Hours of Service ToC**

There are no Scores for this BASIC

**BASIC Scores History - Driver Fitness ToC**

There are no Scores for this BASIC

**BASIC Scores History - Controlled Substance ToC**

There are no Scores for this BASIC

**BASIC Scores History - Vehicle Maintenance ToC**

There are no Scores for this BASIC

**BASIC Scores History - Crash ToC**

There are no Scores for this BASIC



**BASIC Scores History - Hazmat ToC**

There are no Scores for this BASIC

**BASIC Measures: Violation Points per Inspection Trends ToC**

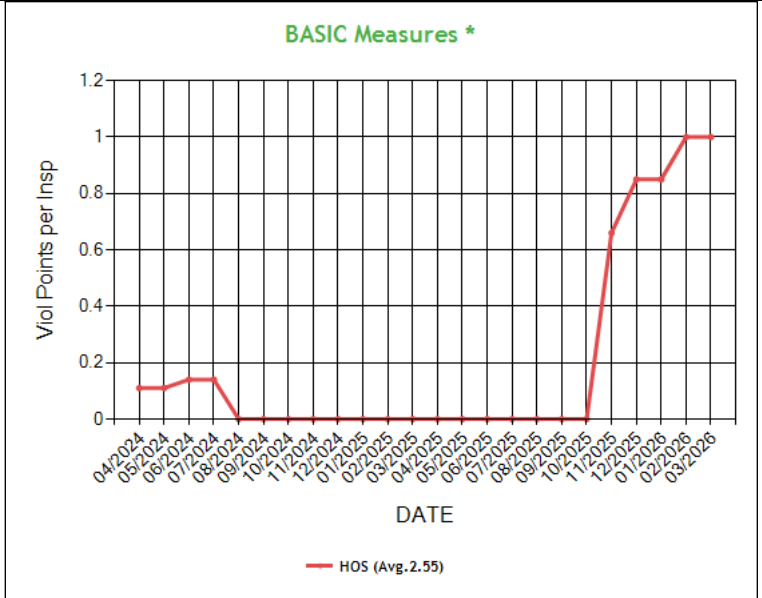
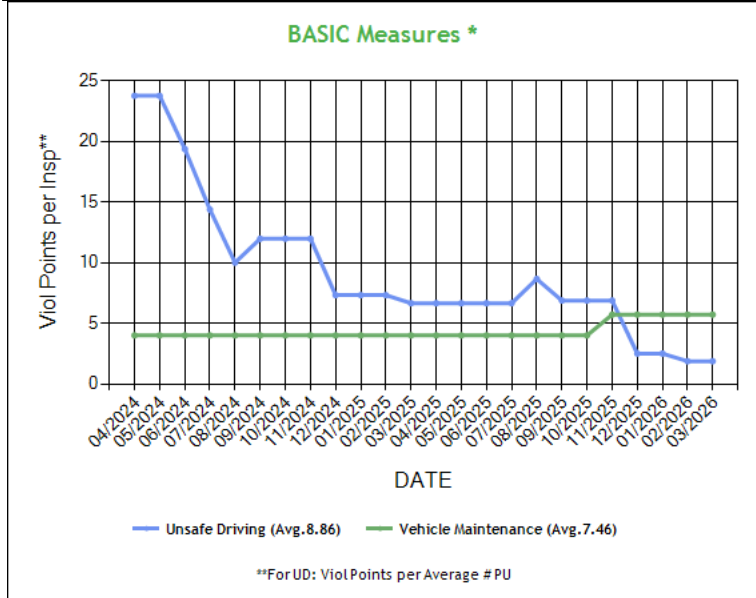

\* BASIC Measures are the absolute SMS scores that are compared within each Safety Event Group to determine the BASIC Score percentiles. Averages based on fleets with 1-5 power units.



**BASIC Measures \* - Table ToC**

UD-Unsafe Driving, HOS-Hours of Service, DF-Driver Fitness, CS-Controlled Substances, VM-Vehicle Maintenance

Date	UD Measure	UD AC	UD with Viol	HOS Measure	HOS AC	HOS with Viol	DF Measure	DF AC	DF with Viol	CS Measure	CS AC	CS with Viol	VM Measure	VM AC	VM with Viol
03/2026	1.87	N	2	1.00	N	1	0.00	N	0	0.00	N	0	5.71	N	3
02/2026	1.87	N	2	1.00	N	1	0.00	N	0	0.00	N	0	5.71	N	3
01/2026	2.50	N	2	0.85	N	1	0.00	N	0	0.00	N	0	5.71	N	3
12/2025	2.50	N	2	0.85	N	1	0.00	N	0	0.00	N	0	5.71	N	3
11/2025	6.87	N	3	0.66	N	1	0.00	N	0	0.00	N	0	5.71	N	3
10/2025	6.87	N	3	0.00	N	0	0.00	N	0	0.00	N	0	4.00	N	1
09/2025	6.87	N	3	0.00	N	0	0.00	N	0	0.00	N	0	4.00	N	1
08/2025	8.65	N	4	0.00	N	0	0.00	N	0	0.00	N	0	4.00	N	1
07/2025	6.65	N	3	0.00	N	0	0.00	N	0	0.00	N	0	4.00	N	1
06/2025	6.65	N	3	0.00	N	0	0.00	N	0	0.00	N	0	4.00	N	1
05/2025	6.65	N	3	0.00	N	0	0.00	N	0	0.00	N	0	4.00	N	1
04/2025	6.65	N	3	0.00	N	0	0.00	N	0	0.00	N	0	4.00	N	1
03/2025	6.65	N	3	0.00	N	0	0.00	N	0	0.00	N	0	4.00	N	1
02/2025	7.32	N	3	0.00	N	0	0.00	N	0	0.00	N	0	4.00	N	1
01/2025	7.32	N	3	0.00	N	0	0.00	N	0	0.00	N	0	4.00	N	1
12/2024	7.32	N	3	0.00	N	0	0.00	N	0	0.00	N	0	4.00	N	1
11/2024	11.97	N	3	0.00	N	0	0.00	N	0	0.00	N	0	4.00	N	1
10/2024	11.97	N	3	0.00	N	0	0.00	N	0	0.00	N	0	4.00	N	1
09/2024	11.97	N	3	0.00	N	0	0.00	N	0	0.00	N	0	4.00	N	1
08/2024	10.00	N	2	0.00	N	0	0.00	N	0	0.00	N	0	4.00	N	1
07/2024	14.37	N	3	0.14	N	1	0.00	N	0	0.00	N	0	4.00	N	2
06/2024	19.37	N	3	0.14	N	1	0.00	N	0	0.00	N	0	4.00	N	2
05/2024	23.75	N	3	0.11	N	1	0.00	N	0	0.00	N	0	4.00	N	2
04/2024	23.75	N	3	0.11	N	1	0.00	N	0	0.00	N	0	4.00	N	1
03/2024	23.75	N	3	0.11	N	1	0.00	N	0	0.00	N	0	4.00	N	1
02/2024	26.87	N	3	0.90	N	2	0.00	N	0	0.00	N	0	7.00	N	2
01/2024	26.87	N	3	0.90	N	2	0.00	N	0	0.00	N	0	7.00	N	2
12/2023	26.87	N	3	0.90	N	2	0.00	N	0	0.00	N	0	7.00	N	2
11/2023	13.75	N	2	1.66	N	2	0.00	N	0	0.00	N	0	4.66	N	2
10/2023	13.75	N	2	1.66	N	2	0.00	N	0	0.00	N	0	4.66	N	2
09/2023	13.75	N	2	1.66	N	2	0.00	N	0	0.00	N	0	4.66	N	2
08/2023	4.37	N	1	3.33	N	2	0.00	N	0	0.00	N	0	4.66	N	2
07/2023	8.75	N	1	2.75	N	2	0.00	N	0	0.00	N	0	4.50	N	2
06/2023	8.75	N	1	2.20	N	2	0.00	N	0	0.00	N	0	4.50	N	2
05/2023	8.75	N	1	2.20	N	2	0.00	N	0	0.00	N	0	4.50	N	2
04/2023	8.75	N	1	2.20	N	2	0.00	N	0	0.00	N	0	4.50	N	2
03/2023	8.75	N	1	1.83	N	2	0.00	N	0	0.00	N	0	5.79	N	3
02/2023	8.75	N	1	2.85	N	2	0.00	N	0	0.00	N	0	6.50	N	3
01/2023	13.11	N	1	2.62	N	2	0.00	N	0	0.00	N	0	6.13	N	3
12/2022	13.11	N	1	2.62	N	2	0.00	N	0	0.00	N	0	6.13	N	3
11/2022	15.27	N	1	2.33	N	2	0.00	N	0	0.00	N	0	5.37	N	3
10/2022	15.27	N	1	2.33	N	2	0.00	N	0	0.00	N	0	5.37	N	3
09/2022	15.27	N	1	2.33	N	2	0.00	N	0	0.00	N	0	5.37	N	3
08/2022	15.27	N	1	2.33	N	2	0.00	N	0	0.00	N	0	5.37	N	3
07/2022	0.00	N	0	3.85	N	1	0.00	N	0	0.00	N	0	6.83	N	2
06/2022	0.00	N	0	3.37	N	1	0.00	N	0	0.00	N	0	6.83	N	2
05/2022	0.00	N	0	3.00	N	1	0.00	N	0	0.00	N	0	5.84	N	2
04/2022	0.00	N	0	3.00	N	1	0.00	N	0	0.00	N	0	5.84	N	2
03/2022	0.00	N	0	2.70	N	1	0.00	N	0	0.00	N	0	6.50	N	2
02/2022	0.00	N	0	0.00	N	0	0.00	N	0	0.00	N	0	4.40	N	1
01/2022	0.00	N	0	0.00	N	0	0.00	N	0	0.00	N	0	4.40	N	1
12/2021	0.00	N	0	0.00	N	0	0.00	N	0	0.00	N	0	4.40	N	1
11/2021	0.00	N	0	0.00	N	0	0.00	N	0	0.00	N	0	11.00	N	1
10/2021	0.00	N	0	0.00	N	0	0.00	N	0	0.00	N	0	11.00	N	1
09/2021	0.00	N	0	0.00	N	0	0.00	N	0	0.00	N	0	11.00	N	1
08/2021	0.00	N	0	0.00	N	0	0.00	N	0	0.00	N	0	11.00	N	1
07/2021	0.00	N	0	0.00	N	0	0.00	N	0	0.00	N	0	11.00	N	1



06/2021	0.00	N	0	0.00	N	0	0.00	N	0	0.00	N	0	11.00	N	1
05/2021	0.00	N	0	0.00	N	0	0.00	N	0	0.00	N	0	11.00	N	1
04/2021	0.00	N	0	0.00	N	0	0.00	N	0	0.00	N	0	11.00	N	1
03/2021	0.00	N	0	0.00	N	0	0.00	N	0	0.00	N	0	0.00	N	0
02/2021	0.00	N	0	0.00	N	0	0.00	N	0	0.00	N	0	0.00	N	0
01/2021	0.00	N	0	0.00	N	0	0.00	N	0	0.00	N	0	0.00	N	0
12/2020	0.00	N	0	0.00	N	0	0.00	N	0	0.00	N	0	0.00	N	0
11/2020	0.00	N	0	0.00	N	0	0.00	N	0	0.00	N	0	0.00	N	0

\* BASIC Measures are the absolute SMS scores that are compared within each Safety Event Group to determine the BASIC Score percentiles.

KPI: BASIC Measures by Fleet Size and Cargo Group <b>ToC</b>															
Fleet Size: 1-5 PUs															
Cargo Group (Companies)	Unsafe Driving		Hours of Service		Driver Fitness		Controlled Substance		Vehicle Maintenance		HM Compliance		Crash		
	Avg.	Comp. to Avg.	Avg.	Comp. to Avg.	Avg.	Comp. to Avg.	Avg.	Comp. to Avg.	Avg.	Comp. to Avg.	Avg.	Comp. to Avg.	Avg.	Comp. to Avg.	
Bulk Goods (243112)	0.73	Worse	0.19	Worse	0.14	Better	0.01	Better	1.69	Worse	0.01	Better	0.06	Better	
General Freight (483011)	0.75	Worse	0.20	Worse	0.22	Better	0.01	Better	1.89	Worse	0.01	Better	0.06	Better	
Refrigerated (59533)	1.49	Worse	0.52	Worse	0.18	Better	0.01	Better	2.74	Worse	0.01	Better	0.11	Better	
VIRK TRANSIT INC	1.87		1.00		0.00		0.00		5.71		0.00		0.00		

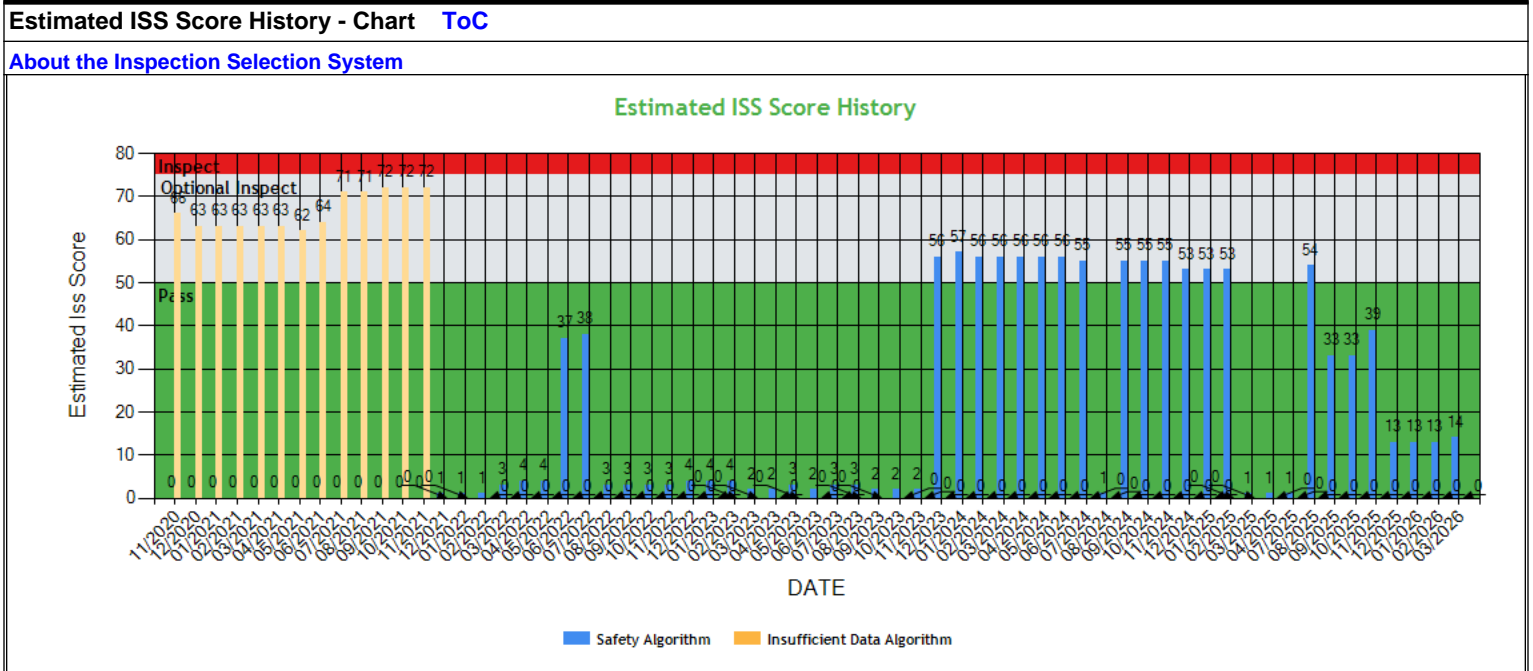



**Estimated ISS Score History - Table ToC**

Date	Estimated ISS Score	Recommendation	Algorithm
03/27/2026	14	Pass	Safety Algorithm
02/27/2026	13	Pass	Safety Algorithm
01/30/2026	13	Pass	Safety Algorithm
12/26/2025	13	Pass	Safety Algorithm
11/28/2025	39	Pass	Safety Algorithm
10/31/2025	33	Pass	Safety Algorithm
09/26/2025	33	Pass	Safety Algorithm
08/29/2025	54	Optional Inspect	Safety Algorithm
07/25/2025	1	Pass	Safety Algorithm
06/30/2025	1	Pass	Safety Algorithm
05/31/2025	1	Pass	Safety Algorithm
04/25/2025	1	Pass	Safety Algorithm
03/28/2025	1	Pass	Safety Algorithm
02/28/2025	53	Optional Inspect	Safety Algorithm
01/31/2025	53	Optional Inspect	Safety Algorithm
12/27/2024	53	Optional Inspect	Safety Algorithm
11/29/2024	55	Optional Inspect	Safety Algorithm
10/25/2024	55	Optional Inspect	Safety Algorithm
09/27/2024	55	Optional Inspect	Safety Algorithm
08/30/2024	1	Pass	Safety Algorithm
07/26/2024	55	Optional Inspect	Safety Algorithm
06/28/2024	56	Optional Inspect	Safety Algorithm
05/31/2024	56	Optional Inspect	Safety Algorithm
04/26/2024	56	Optional Inspect	Safety Algorithm
03/29/2024	56	Optional Inspect	Safety Algorithm
02/23/2024	56	Optional Inspect	Safety Algorithm
01/26/2024	57	Optional Inspect	Safety Algorithm
12/29/2023	56	Optional Inspect	Safety Algorithm
11/24/2023	2	Pass	Safety Algorithm
10/27/2023	2	Pass	Safety Algorithm
09/29/2023	2	Pass	Safety Algorithm
08/25/2023	3	Pass	Safety Algorithm
07/28/2023	3	Pass	Safety Algorithm
06/30/2023	2	Pass	Safety Algorithm
05/26/2023	3	Pass	Safety Algorithm
04/28/2023	2	Pass	Safety Algorithm
03/31/2023	2	Pass	Safety Algorithm
02/24/2023	4	Pass	Safety Algorithm
01/27/2023	4	Pass	Safety Algorithm
12/30/2022	4	Pass	Safety Algorithm
11/25/2022	3	Pass	Safety Algorithm
10/28/2022	3	Pass	Safety Algorithm
09/30/2022	3	Pass	Safety Algorithm
08/26/2022	3	Pass	Safety Algorithm
07/29/2022	38	Pass	Safety Algorithm
06/24/2022	37	Pass	Safety Algorithm
05/27/2022	4	Pass	Safety Algorithm
04/29/2022	4	Pass	Safety Algorithm
03/25/2022	3	Pass	Safety Algorithm
02/25/2022	1	Pass	Safety Algorithm
01/28/2022	1	Pass	Safety Algorithm
12/31/2021	1	Pass	Safety Algorithm
11/26/2021	72	Optional Inspect	Insufficient Data Algorithm
10/29/2021	72	Optional Inspect	Insufficient Data Algorithm
09/24/2021	72	Optional Inspect	Insufficient Data Algorithm
08/27/2021	71	Optional Inspect	Insufficient Data Algorithm
07/30/2021	71	Optional Inspect	Insufficient Data Algorithm
06/25/2021	64	Optional Inspect	Insufficient Data Algorithm



05/28/2021	62	Optional Inspect	Insufficient Data Algorithm
04/30/2021	63	Optional Inspect	Insufficient Data Algorithm
03/26/2021	63	Optional Inspect	Insufficient Data Algorithm
02/26/2021	63	Optional Inspect	Insufficient Data Algorithm
01/29/2021	63	Optional Inspect	Insufficient Data Algorithm
12/18/2020	63	Optional Inspect	Insufficient Data Algorithm
11/27/2020	66	Optional Inspect	Insufficient Data Algorithm

**Investigation Results ToC**

No Investigations reported on FMCSA website

**Penalties History ToC**

There is a problem with the Penalties data on FMCSA website.

**Acute Critical Violations (Based on Investigations as per CSA Methodology Appendix A) ToC**

No Data

No red flag violations in the last 24 months

DOT Registration Information: The following information on this specific DOT # is from the Federal DOT (as of Operating Authority						
DOT Registration: 11/10/2020		Total Power Units: 1		Total Trucks: 1	Total Trailers: 1	Total Passenger Vehicles: 0
Status	Entity Type	Organization Type	Nation	Total Cars	Drivers / CDL Drivers	
A	C	-	US	0	2* / 2	
MCS-150 Date	Op Codes	Shipper Op Codes	Shipper HazMat Op Codes	Latest Review Type	Latest Review Document Number(Date)	
11/17/2025	A				()	
MCS-150 Mileage (Year)	Record Update Date	Transports Hazmats	DOT Census Date	Recordable Accident Rate	Preventable Accident Rate	
172,945 (2025)	11/17/2025	N	11/10/2020	0%	0%	
MCS-151 Mileage	Safety Rating (Date)	SEA Accident	SEA Driver	SEA Vehicle	SEA Management	
0	None (None)	0%	0%	0%	0%	
Classification Codes			Cargo Carried (per MCS-150)			
Authorized-For-Hire			General Freight, Fresh Produce, Refrigerated foods, Beverages			

DOT MCS-150 History ToC			(as of 11/21/2025 DOT census)						
Census Date	MCS-150 Date	MCS-150 Mileage	VMT Year	Power Units	Drivers	Trailers	Company Rep1	Company Rep2	Email
11/21/2025	11/17/2025	172945	2025	1	2	-	VIRENDER SINGH		VIRENDERVIRK1994@GMAIL.COM
9/30/2025	9/8/2025	172945	2025	1	2	-	VIRENDER SINGH		VIRENDERVIRK1994@GMAIL.COM
3/10/2025	3/7/2025	147017	2024	1	2	-	VIRENDER SINGH		VIRENDERVIRK1994@GMAIL.COM
9/25/2024	9/20/2024	147017	2024	1	2	-	VIRENDER SINGH		VIRENDERVIRK1994@GMAIL.COM
1/9/2023	1/4/2023	161938	2022	1	2	1	VIRENDER SINGH		VIRENDERVIRK1994@GMAIL.COM
6/9/2022	5/26/2022	129896	2021	1	2	1	VIRENDER SINGH		VIRENDERVIRK1994@GMAIL.COM
2/9/2022	2/2/2022	71214	2021	1	1	1	VIRENDER SINGH		VIRENDERVIRK1994@GMAIL.COM
12/9/2020	11/10/2020	0		1	1	1	VIRENDER SINGH		VIRENDERVIRK1994@GMAIL.COM

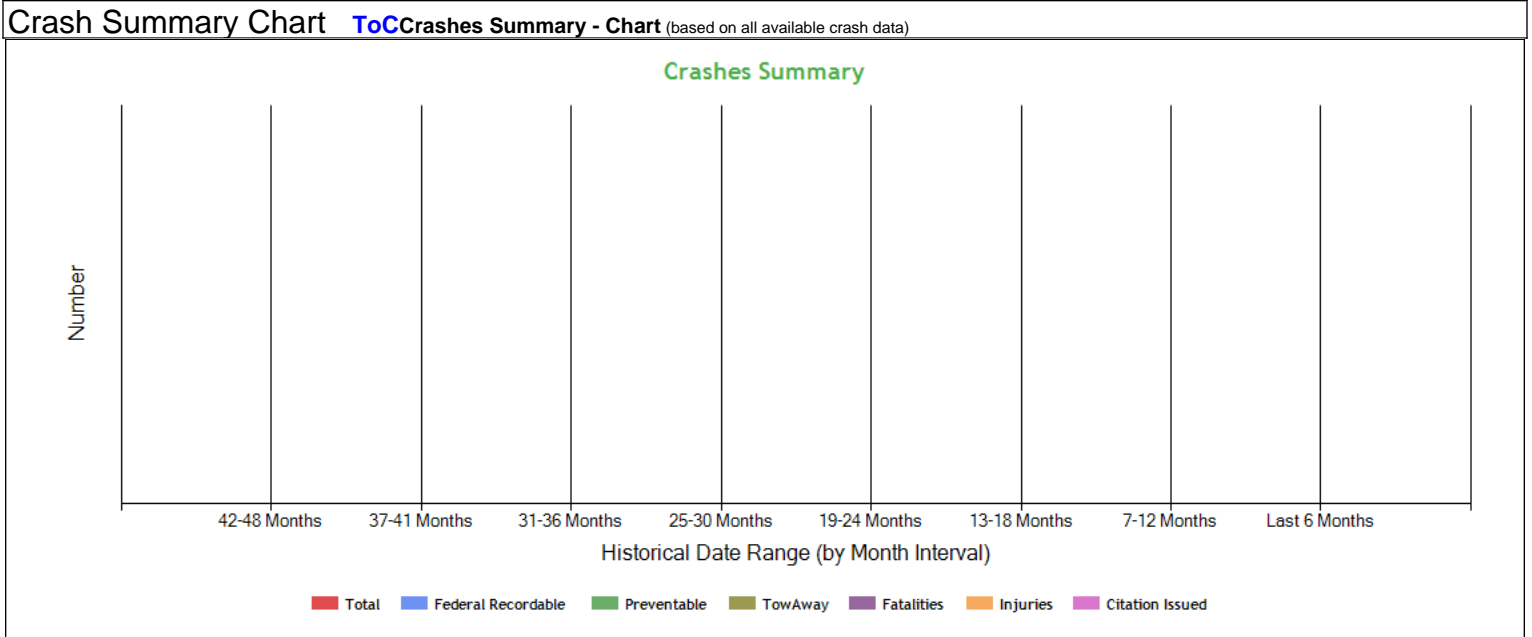

### Crashes Summary - Table (based on all available crash data) **ToC**

	TOTAL	Last 6 months	7-12 months	13-18 months	19-24 months	25-30 months	30-36 months	37-41 months	42-48 months	Over 49 months
<b>Total Reportable</b>	1	0	0	0	0	0	0	0	0	1
<b>Fatalities</b>	0	0	0	0	0	0	0	0	0	0
<b>Injuries</b>	1	0	0	0	0	0	0	0	0	1
<b>Tow Away</b>	1	0	0	0	0	0	0	0	0	1
<b>With Citations</b>	0	0	0	0	0	0	0	0	0	0
<b>Federal Recordable</b>	1	0	0	0	0	0	0	0	0	1
<b>Preventable</b>	1	0	0	0	0	0	0	0	0	1
<b>Crash per Pwr Unit</b>	-	0.0%	0.0%	0.0%	0.0%	0.0%	0.0%	0.0%	0.0%	-

### Inspection Summary **ToC**

The following inspection information is based on results for 24 months prior to: 04/26/2026. Please note that the total inspections number is not necessarily the total of the vehicle, driver and hazmat inspections, as one inspection may have included any combination of the below inspections.

Overall	Vehicle	Driver	Hazmat
(Please note that the total inspections number is not necessarily the total of the vehicle, driver and hazmat inspections, as one inspection may have included any combination of the below inspections)  Total Inspections: 5 Total Out of Service: 0  Out of Service: 0% National Average: 21.36% Difference: -21.36%	Total Inspections: 3 Total Out of Service: 0  Out of Service: 0.00% National Average: 25.3% Difference: -25.3%	Total Inspections: 3 Total Out of Service: 0  Out of Service: 0.00% National Average: 7% Difference: -7%	Total Inspections: 0 Total Out of Service: 0  Out of Service: 0.00% National Average: 2.17% Difference: -2.17%



**KPI: Inspection Viol OOS Rates by Cargo Group ToC**

Cargo Group	OVERALL		VEHICLE		DRIVER		HAZMAT	
	Average	Compared to Average	Average	Compared to Average	Average	Compared to Average	Average	Compared to Average
Bulk Goods	24.60%	Better	22.71%	Better	9.45%	Better	0.13%	Better
General Freight	29.81%	Better	25.53%	Better	13.79%	Better	0.17%	Better
Refrigerated	23.23%	Better	21.41%	Better	10.42%	Better	0.10%	Better
VIRK TRANSIT INC	0%		0%		0%		0%	

**FHWA Registration Information: The following data on this Motor Carrier is from the Federal Hwy Administration (as of 4/14/2026)**

Docket Number	DOT Number	Company Name	DBA Name	Address	City	State	Country	ZIP Code
MC1167486	3519172	VIRK TRANSIT INC		3507 SUNSTONE CT	MERCED	CA	US	95340
Phone Number	Fax Number	Mail Address	Mail City	Mail State	Mail Contry	Mail ZIP Code	Mail Phone Number	Mail Fax Number
(559)-916-1990								
Date of Last Change	Freight	Passenger	Household Goods	Active Authority	Pending Authority	Revocation Pending Authority		
4/14/2026	Y	N	N	/ Common /	/	/ Common /		

**Insurance Required (as of 04/14/2026) ToC**

Docket Number	Insurance Type	Insurance Required	Insurance on File
MC1167486	BIPD	\$750k	\$750k
MC1167486	Cargo	No	No
MC1167486	Bond	No	No

**Active / Pending Insurance (as of 04/14/2026)**

Docket Number	Form	Type	Insurance Carrier	Policy/Surety	Coverage From	Coverage To	Required	On File	Effective Date	Cancel Date
MC1167486	91X	BIPD/Primary	A-ONE COMMERCIAL INSURANCE RRG, INC	A-ONE2025-5737	\$0k	\$750k	\$750k	\$750k	05/09/2025	05/09/2026

**Insurance History (as of 04/14/2026)**

Docket Number	Form	Type	Insurance Carrier	Policy/Surety	Coverage From	Coverage To	Effective Date From	Effective Date To
MC1167486	91X	BIPD/Primary	MS TRANSVERSE SPECIALTY INSURANCE COMPANY	TSAACA-AL-0000259-03	\$0k	\$750k	11/28/2024	05/09/2025 Cancelled
MC1167486	91X	BIPD/Primary	TRANSVERSE SPECIALTY INSURANCE COMPANY	TSAACA-AL-0000259-02	\$0k	\$750k	11/28/2023	11/28/2024 Cancelled
MC1167486	91X	BIPD/Primary	TRANSVERSE SPECIALTY INSURANCE COMPANY	TSAACA-AL-0000259-01	\$0k	\$750k	11/28/2022	11/28/2023 Cancelled
MC1167486	91X	BIPD/Primary	TRANSVERSE SPECIALTY INSURANCE COMPANY	TSAACA-AL-0000259-00	\$0k	\$750k	11/28/2021	11/28/2022 Cancelled
MC1167486	91X	BIPD/Primary	UNITED SPECIALTY INSURANCE COMPANY	GWP62377 00	\$0k	\$750k	11/28/2020	11/28/2021 Cancelled



FHWA Authorities (as of 04/14/2026) ToC								
Docket#	L&I Name	Active Authority	Inactive Authority	Pending Authority	Revocation Pending Authority	Freight	Passenger	Household Goods
MC1167486	VIRK TRANSIT INC	Common /			Common /	Yes	No	No

Authority History (as of 04/14/2026)				
Docket Number	Sub	Auth Type	Original Action	Disposition
MC1167486		COMMON	INVOLUNTARY REVOCATION 4/14/2025 12:00:00 AM	DISCONTINUED REVOCATION 5/12/2025 12:00:00 AM
MC1167486		COMMON	INVOLUNTARY REVOCATION 11/1/2024 12:00:00 AM	DISCONTINUED REVOCATION 11/27/2024 12:00:00 AM
MC1167486		COMMON	INVOLUNTARY REVOCATION 11/1/2023 12:00:00 AM	DISCONTINUED REVOCATION 11/28/2023 12:00:00 AM
MC1167486		COMMON	INVOLUNTARY REVOCATION 11/1/2022 12:00:00 AM	DISCONTINUED REVOCATION 11/25/2022 12:00:00 AM
MC1167486		COMMON	INVOLUNTARY REVOCATION 11/1/2021 12:00:00 AM	DISCONTINUED REVOCATION 11/26/2021 12:00:00 AM
MC1167486		COMMON	GRANTED 12/3/2020 12:00:00 AM	

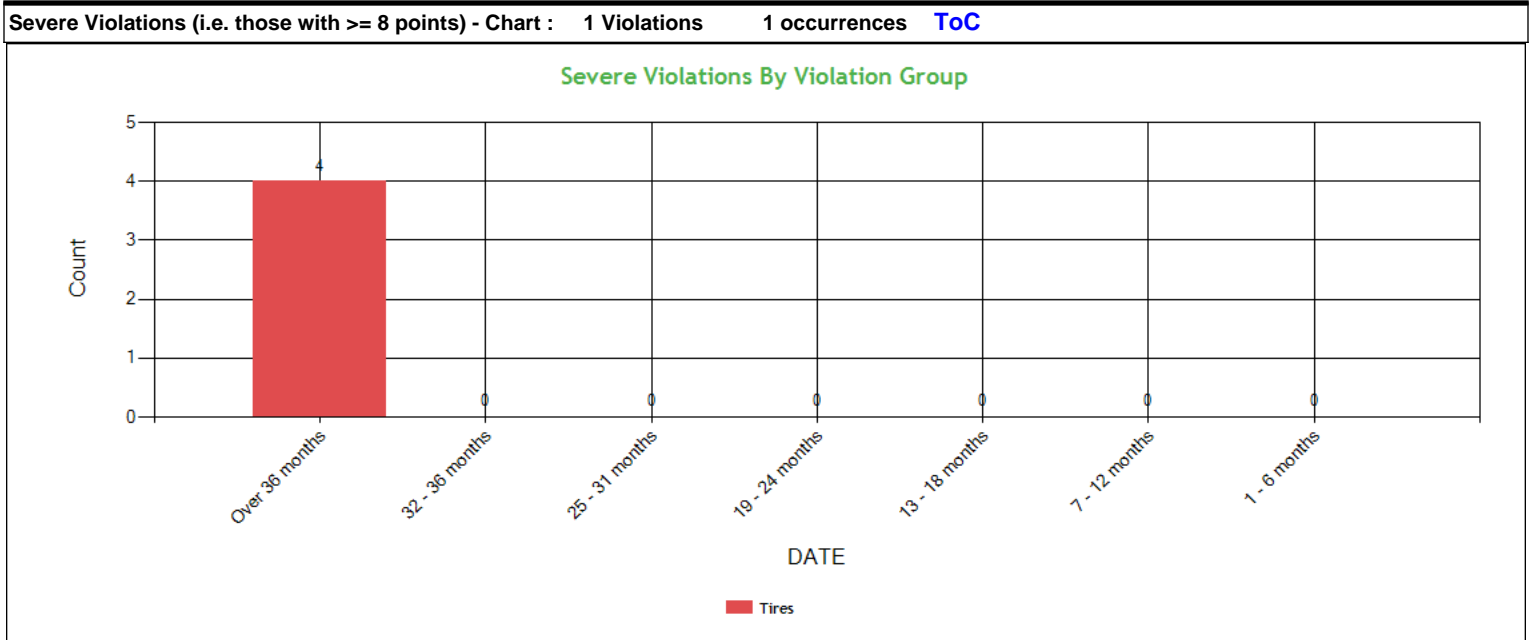

**Severe Violations (i.e. those with >= 8 points) - Table : 1 Violations 4 occurrences ToC**

Code	Description	Category	BASIC Weight	Total count	Last 6 months	7-12 months	13-18 months	19-24 months	25-31 months	32-36 months	Over 36 months
393.75A3	Tire -flat and/or audible air leak	Tires	8	4	0	0	0	0	0	0	4



Violation Report ToC						
Inspection Date	Inspection State	BASIC	Violation Description	OOS	VIN	Severity Points
11/19/2025	SC	Vehicle Maintenance	393.45B2BAIR - AIR BRAKE - HOSE/TUBING DAMAGED OR NOT SECURED.	No	1JJV532B3KL120035 (T)	4
11/19/2025	SC	Hours-Of-Service	395.8A - Failing to require driver to make a record of duty status	No	3AKJHHDR9MSMR6437 (PU)	5
11/19/2025	SC	Hours-Of-Service	395.30B2ELDDFC24 - HOS (ELD) - DRIVER FAILING TO CERTIFY THE RECORD IMMEDIATELY AFTER THE FINAL REQUIRED ENTRY HAS BEEN MADE OR CORRECTED FOR THE 24 HOUR PERIOD.	No	3AKJHHDR9MSMR6437 (PU)	1
11/06/2025	CA	Vehicle Maintenance	393.53BB - AIR BRAKE - CMV MANUFACTURED ON OR AFTER 10/20/1994 HAS AN AUTOMATIC AIRBRAKE ADJUSTMENT SYSTEM THAT FAILS TO COMPENSATE FOR WEAR.	No	3AKJHHDR9MSMR6437 (PU)	4
11/06/2025	CA	Vehicle Maintenance	393.47E - Clamp/Roto-Chamber type brake(s) out of adjustment	No	3AKJHHDR9MSMR6437 (PU)	4
08/01/2025	AZ	Vehicle Maintenance	392.8D - DRIVER - FAILED TO INSPECT /USE EMERGENCY EQUIPMENT.	No	3AKJHHDR9MSMR6437 (PU)	2
08/01/2025	AZ	Unsafe Driving	392.2SLLUP - STATE/LOCAL LAWS - UNLAWFULLY PARKING /LEAVING VEHICLE ON ROADWAY.	No	3AKJHHDR9MSMR6437 (PU)	1
09/22/2024	NE	Unsafe Driving	392.2 - Operating a commercial motor vehicle not in accordance with the laws, ordinances, and regulations of the jurisdiction in which it is being operated - Unsafe Driving	No	3AKJHHDR9MSMR6437 (PU)	0
05/16/2024	CA	Vehicle Maintenance	393.45B2 - Failing to secure brake hose/tubing against mechanical damage	No	1JJV532B3KL120035 (T)	4
12/05/2023	WI	Unsafe Driving	392.2SLLS3 - State/Local Laws - Speeding 11-14 miles per hour over the speed limit	No	3AKJHHDR9MSMR6437 (PU)	7
09/01/2023	CA	Unsafe Driving	392.2C - Failure to obey traffic control device	No	3AKJHHDR9MSMR6437 (PU)	5
08/16/2022	AZ	Vehicle Maintenance	396.5BHLOW - Hubs - oil and/or Grease Leaking from hub - outer wheel	Yes	1JJV532B3KL120035 (T)	2
08/16/2022	AZ	-	395.24D - Eld Cannot Transfer Eld Records Electronically	No	3AKJHHDR9MSMR6437 (PU)	0
08/16/2022	AZ	Hours-Of-Service	395.26B - Motor carrier failed to ensure that the ELD automatically recorded the required data elements.	No	3AKJHHDR9MSMR6437 (PU)	1
08/16/2022	AZ	Unsafe Driving	392.16 - Failing to use seat belt while operating CMV	No	3AKJHHDR9MSMR6437 (PU)	7
02/25/2022	NE	Vehicle Maintenance	393.75A3 - Tire -flat and/or audible air leak	Yes	1JJV532B3KL120035 (T)	8
02/25/2022	NE	Hours-Of-Service	395.8E - False report of drivers record of duty status	Yes	3AKJHHDR9MSMR6437 (PU)	7
11/30/2021	KY	Unsafe Driving	392.2 - Operating a commercial motor vehicle not in accordance with the laws, ordinances, and regulations of the jurisdiction in which it is being operated - Unsafe Driving	No	3AKJHHDR9MSMR6437 (PU)	0
04/01/2021	CA	Vehicle Maintenance	393.75A3 - Tire -flat and/or audible air leak	Yes	3AKJHHDR9MSMR6437 (PU)	8
04/01/2021	CA	Vehicle Maintenance	393.60EWS - Windshield - Obstructed	No	3AKJHHDR9MSMR6437 (PU)	1

No filters were applied when generating this report, see the live report for more options.



<b>Violation Summary ToC</b>						
<b>BASIC</b>	<b>Violation Group</b>	<b>Code</b>	<b>Description</b>	<b># of Violations</b>	<b># of OOS Violations</b>	<b>Severity Points</b>
Hours-Of-Service (HOS) Compliance	Incomplete/Wrong Log	395.8A	Failing to require driver to make a record of duty status	1	0	5
Vehicle Maintenance	Brakes, All Others	393.45B2	Failing to secure brake hose/tubing against mechanical damage	1	0	4
Vehicle Maintenance	Brakes All Others	393.45B2BAIR	AIR BRAKE - HOSE/TUBING DAMAGED OR NOT SECURED.	1	0	4
Vehicle Maintenance	Brakes Out of Adjustment	393.47E	Clamp/Roto-Chamber type brake(s) out of adjustment	1	0	4
Vehicle Maintenance	Brakes All Others	393.53BB	AIR BRAKE - CMV MANUFACTURED ON OR AFTER 10/20/1994 HAS AN AUTOMATIC AIRBRAKE ADJUSTMENT SYSTEM THAT FAILS TO COMPENSATE FOR WEAR.	1	0	4
Vehicle Maintenance	Emergency Equipment	392.8D	DRIVER - FAILED TO INSPECT /USE EMERGENCY EQUIPMENT.	1	0	2
Hours-Of-Service (HOS) Compliance	Other Log/Form & Manner	395.30B2ELDDFC24	HOS (ELD) - DRIVER FAILING TO CERTIFY THE RECORD IMMEDIATELY AFTER THE FINAL REQUIRED ENTRY HAS BEEN MADE OR CORRECTED FOR THE 24 HOUR PERIOD.	1	0	1
Unsafe Driving	Other Driver Violations	392.2SLLUP	STATE/LOCAL LAWS - UNLAWFULLY PARKING /LEAVING VEHICLE ON ROADWAY.	1	0	1
Unsafe Driving	Not used in SMS Calculation	392.2	Operating a commercial motor vehicle not in accordance with the laws, ordinances, and regulations of the jurisdiction in which it is being operated - Unsafe Driving	1	0	0

No filters were applied when generating this report, see the live report for more options.



**Violation Enforcement Chronology - Chart ToC**

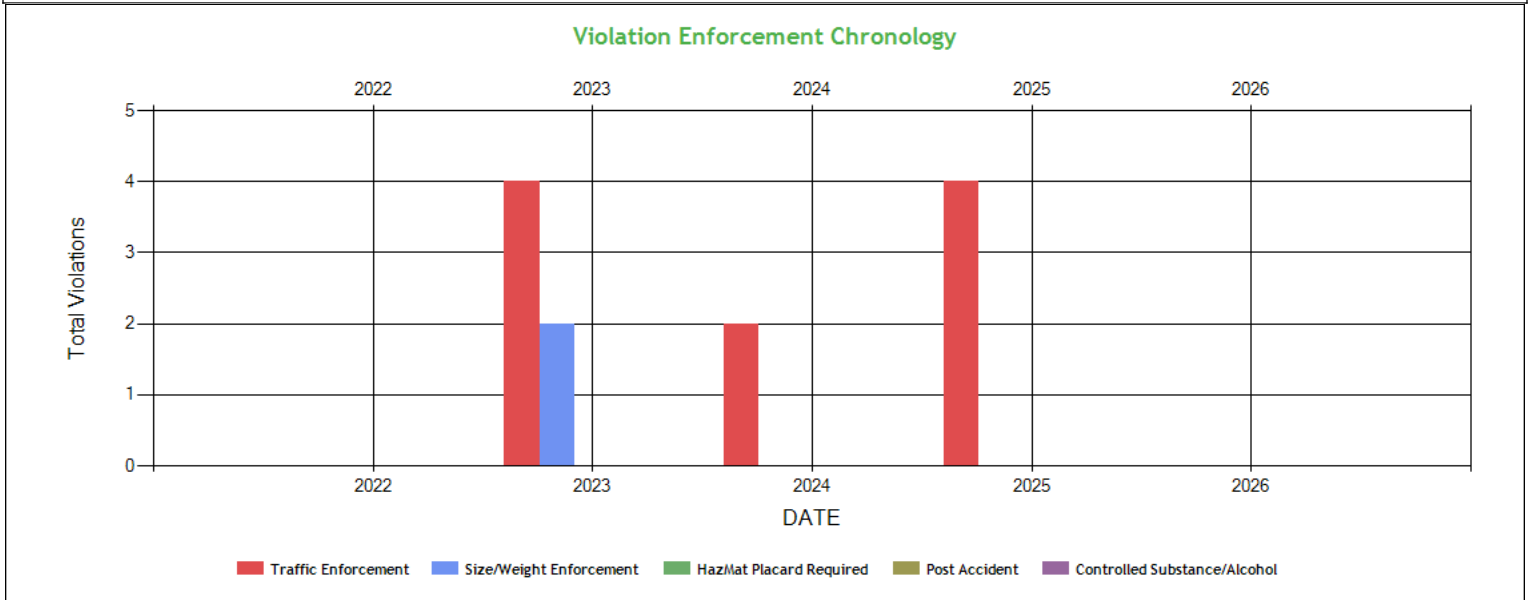

**Violation Enforcement Chronology - Table ToC**

	2022	2023	2024	2025	2026
Traffic Enforcement	0	4	2	4	0
Size/Weight Enforcement	0	2	0	0	0
HazMat Placard Required	0	0	0	0	0
Post Accident	0	0	0	0	0
Controlled Substance/Alcohol	0	0	0	0	0

**Inspection Violations & OOS Counts - Chart ToC**

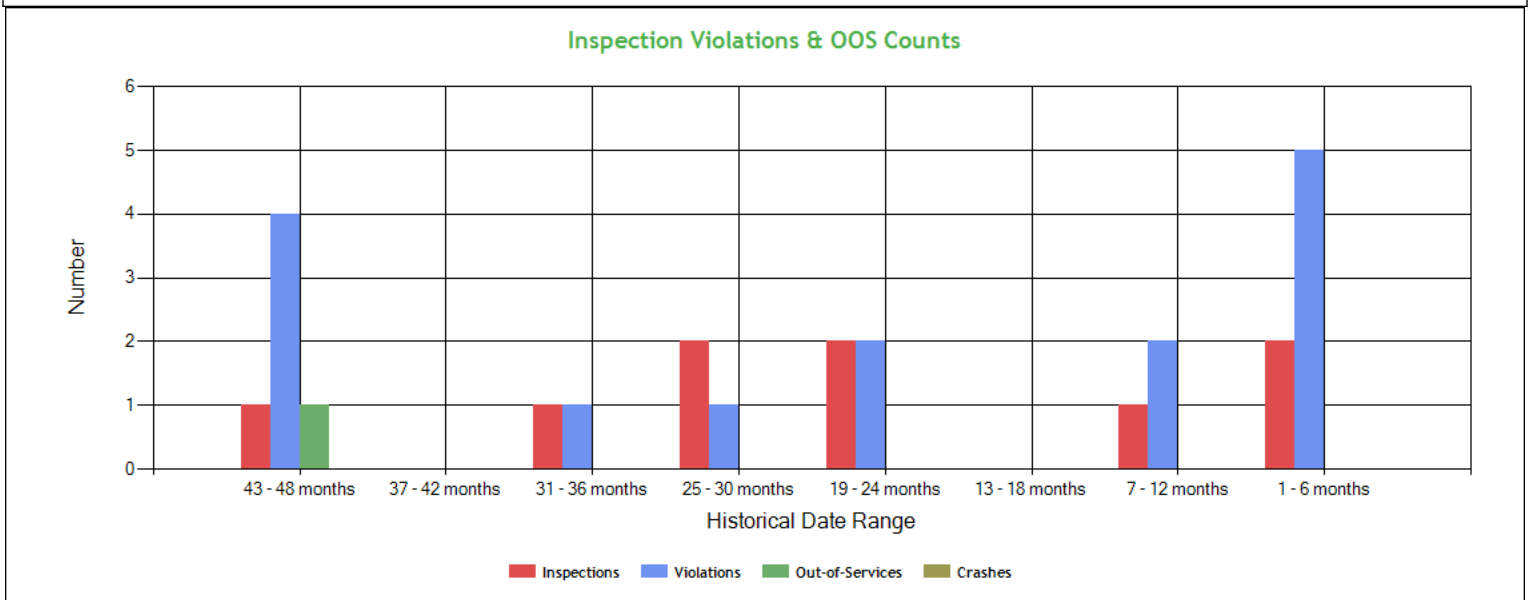



<b>Inspection Violations &amp; OOS Counts - Table ToC</b>				
Date Range	Inspections	Violations	Out-of-Services	Crashes
<b>TOTAL</b>	9	15	1	0
<b>1 - 6 months</b>	2	5	0	0
<b>7 - 12 months</b>	1	2	0	0
<b>13 - 18 months</b>	0	0	0	0
<b>19 - 24 months</b>	2	2	0	0
<b>25 - 30 months</b>	2	1	0	0
<b>31 - 36 months</b>	1	1	0	0
<b>37 - 42 months</b>	0	0	0	0
<b>43 - 48 months</b>	1	4	1	0

<b>Radius of Operation (based on Inspections and Crashes during the past 3 years) ToC</b>								
	Total	Drive between 0 and 50 miles radius	Drive between 51 and 200 miles radius	Drive between 201 and 300 miles radius	Drive between 301 and 400 miles radius	Drive between 401 and 500 miles radius	Drive between 501 and 600 miles radius	Drive beyond 600 miles radius
<b>Power Units (i.e. unique VINs)</b>	1	0	0	0	0	0	0	1
<b>Percent</b>	100%	0%	0%	0%	0%	0%	0%	100%



**Inspection & Crash Locations - Chart ToC**

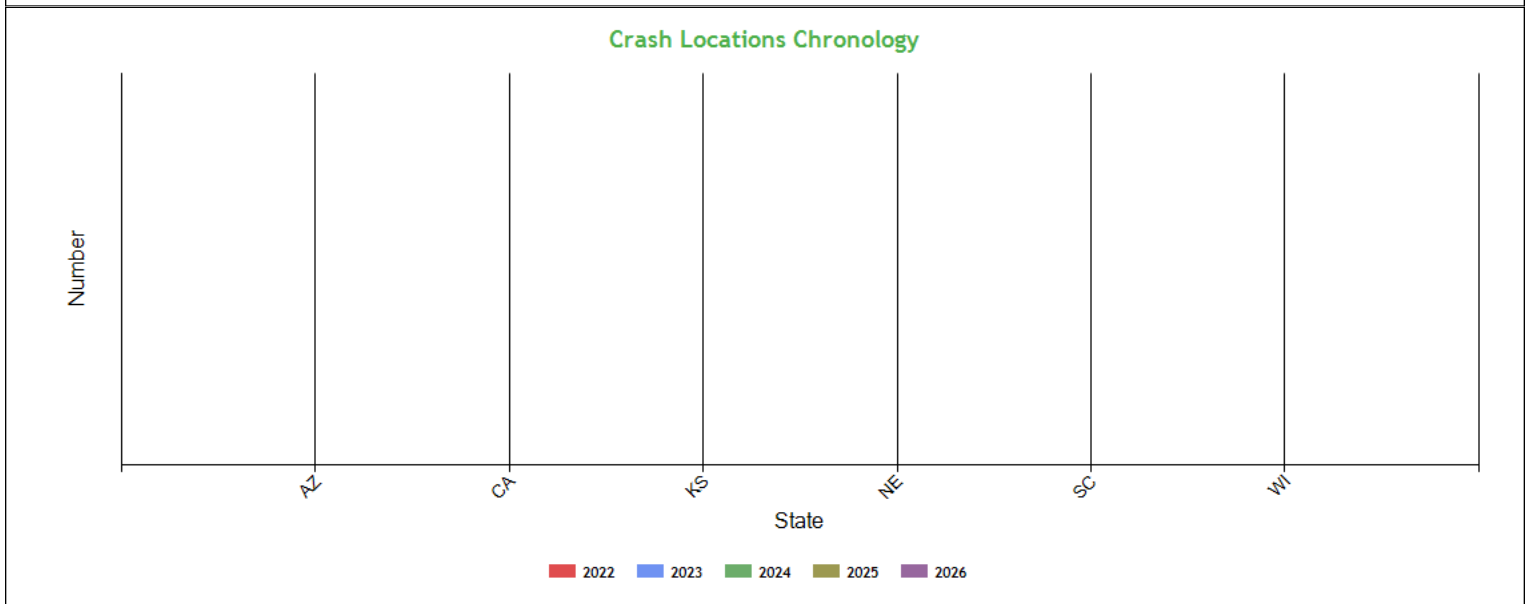
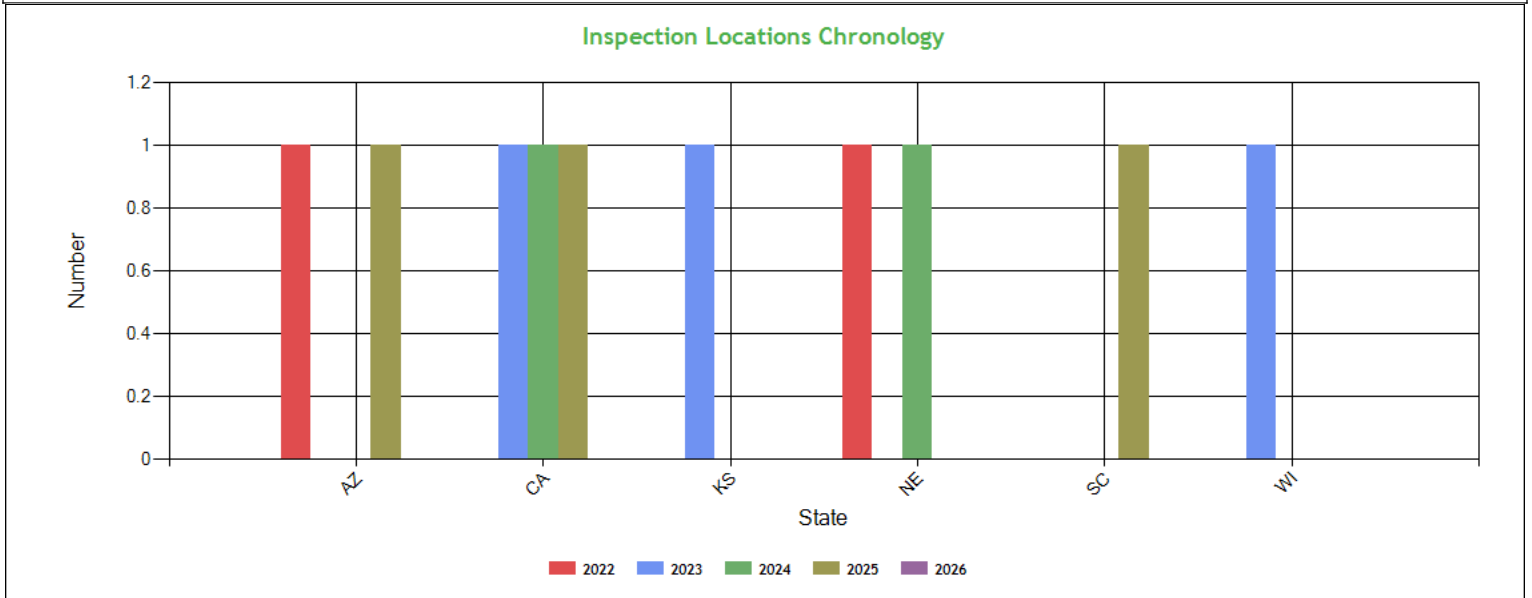

**Inspection & Crash Locations - Table ToC**

State	Inspections					Violations					Out-of-Services					Crashes				
	2022	2023	2024	2025	2026	2022	2023	2024	2025	2026	2022	2023	2024	2025	2026	2022	2023	2024	2025	2026
<b>TOTAL</b>	2	3	2	3	0	6	2	2	7	0	3	0	0	0	0	0	0	0	0	0
<b>AZ</b>	1	0	0	1	0	4	0	0	2	0	1	0	0	0	0	0	0	0	0	0
<b>CA</b>	0	1	1	1	0	0	1	1	2	0	0	0	0	0	0	0	0	0	0	0
<b>KS</b>	0	1	0	0	0	0	0	0	0	0	0	0	0	0	0	0	0	0	0	0
<b>NE</b>	1	0	1	0	0	2	0	1	0	0	2	0	0	0	0	0	0	0	0	0
<b>SC</b>	0	0	0	1	0	0	0	0	3	0	0	0	0	0	0	0	0	0	0	0
<b>WI</b>	0	1	0	0	0	0	1	0	0	0	0	0	0	0	0	0	0	0	0	0



**Hot Spot Summary ToC**

Year	Month	Level 5	Level 5 %	Level 4	Level 4 %	Level 3	Level 3 %	Level 2	Level 2 %	Level 1	Level 1 %	Level 0	Level 0 %	Levels 1 - 5	Levels 1 - 5 %
2025	November (Partial)	0	0.00%	0	0.00%	2	66.67%	0	0.00%	0	0.00%	0	0.00%	2	66.67%
2025	August	0	0.00%	0	0.00%	0	0.00%	0	0.00%	0	0.00%	1	33.33%	0	0.00%
<b>Totals</b>		0	0.00%	0	0.00%	2	66.67%	0	0.00%	0	0.00%	1	33.33%	2	66.67%

**Hot Spot Analysis**

State	County	Level	Count	Percentage
CA	Merced	3	1	33.33%
SC	Anderson	3	1	33.33%

Report generated using the last 12 full months of inspection data

**Inspection Violation % OOS Chronology - Chart ToC**

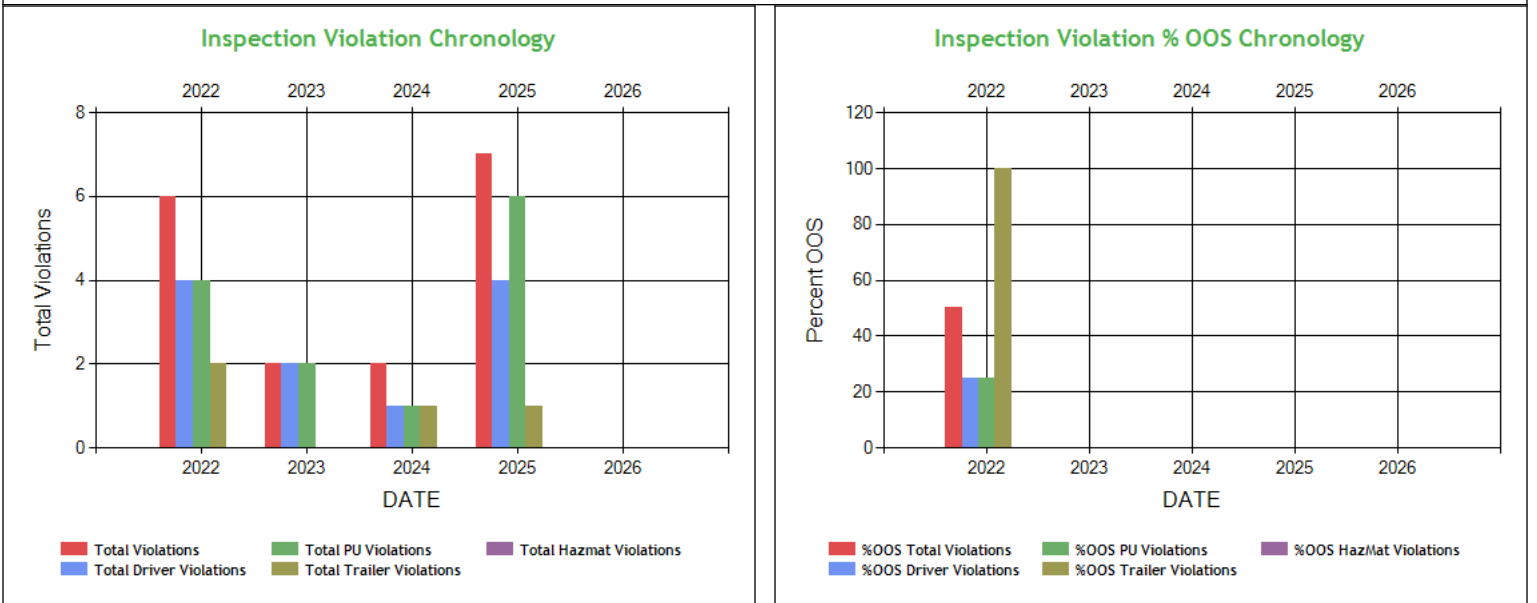

**Inspection Violation % OOS Chronology - Table ToC**

	2022	2023	2024	2025	2026
Total Violations	6	2	2	7	0
Total Out Of Services	3	0	0	0	0
%OOS Total Violations	50.0	0	0	0	0
Total Driver Violations	4	2	1	4	0
Total Driver Out Of Services	1	0	0	0	0
%OOS Driver Violations	25.00	0	0	0	0
Total PU Violations	4	2	1	6	0
Total PU Out Of Services	1	0	0	0	0
%OOS PU Violations	25.00	0	0	0	0
Total Trailer Violations	2	0	1	1	0
Total Trailer Out Of Services	2	0	0	0	0
%OOS Trailer Violations	100	0	0	0	0
Total Hazmat Violations	0	0	0	0	0
Total Hazmat Out Of Services	0	0	0	0	0
%OOS HazMat Violations	0	0	0	0	0



**Percent of Insp & Crash by State - Chart ToC**

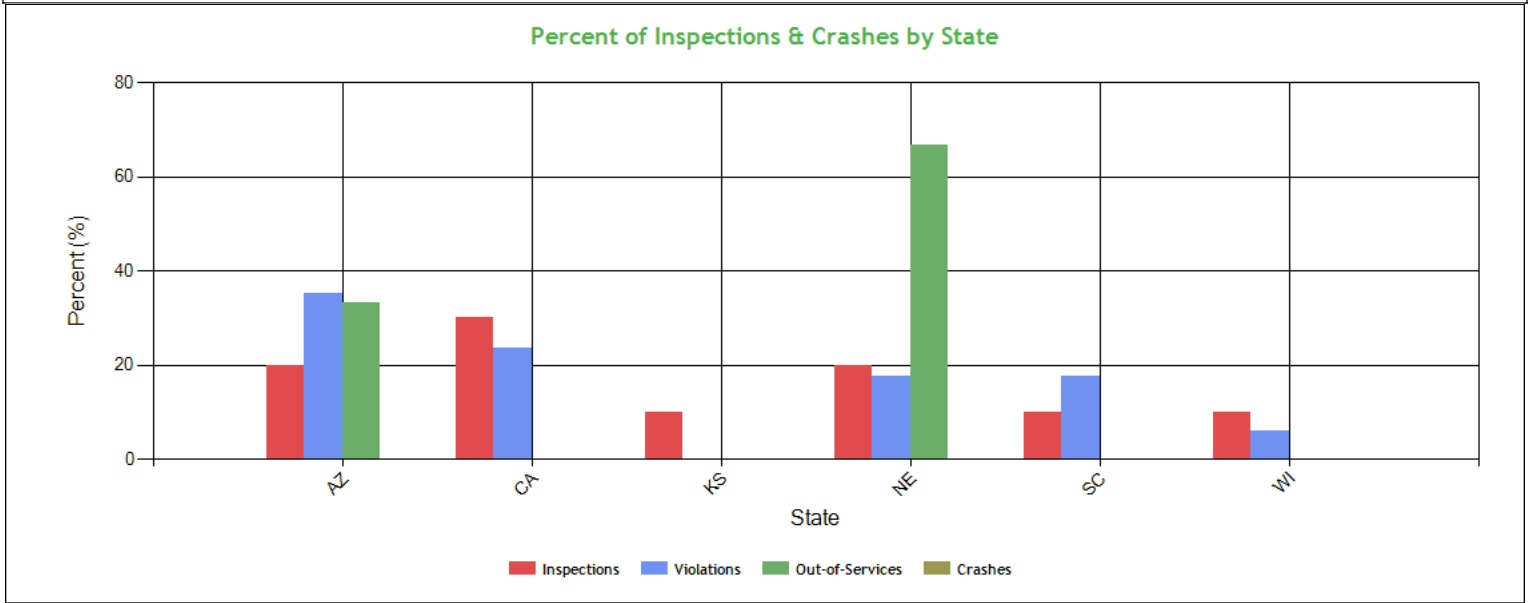

**Percent of Insp & Crash by State - Table (based on Inspection data from the last 4 years) ToC**

State	Inspections		Violations		Out-of-Services		Crashes	
	Total	Percent	Total	Percent	Total	Percent	Total	Percent
	10	100	17	100	3	100	0	100
AZ	2	20	6	35.3	1	33.3	0	0
CA	3	30	4	23.5	0	0	0	0
KS	1	10	0	0	0	0	0	0
NE	2	20	3	17.6	2	66.7	0	0
SC	1	10	3	17.6	0	0	0	0
WI	1	10	1	5.9	0	0	0	0

**VIN Insp Summary by State (based on inspection from the last 2 years) ToC**

VIN	Insp	Viol Pts	Counts in each State											
			CA		AZ		KS		NE		SC		WI	
			Insp	Viol Pts	Insp	Viol Pts	Insp	Viol Pts	Insp	Viol Pts	Insp	Viol Pts	Insp	Viol Pts
<b>TOTALS</b>	16/74*	9/47**	3	17	2	13	1	0	1	0	1	10	1	7
3AKJHHR9MSMR6437	8	37	2	13	2	11	1	0	1	0	1	6	1	7
1JJV532B3KL120035	4	10	1	4	1	2	1	0	0	0	1	4	0	0

\*<Total number of inspections for these 2 VIN(s)>/n<Total number of inspections for these 6 state(s)>

\*\*<Total severity sum for these 2 VIN(s)>/n<Total severity sum for these 6 state(s)>

**Violations By Unit Type ToC**

# of Violations: 9 Total Severity: 25 based on inspections in the last 2 years

Violation Unit: Driver	# of Violations: 5	Total Severity: 9	% of Total: 36%
Viol. Group: Incomplete/Wrong Log	# of Violations: 1	Total Severity: 5	% of Total: 20%
Violation	Number of Occurrences	Viol. Severity	Total Severity
395.8A: Failing to require driver to make a record of duty	1	5	5
Viol. Group: Emergency Equipment	# of Violations: 1	Total Severity: 2	% of Total: 8%
392.8D: DRIVER - FAILED TO INSPECT /USE EMERGENCY EQUIPMEN	1	2	2
Viol. Group: Other Driver Violations	# of Violations: 1	Total Severity: 1	% of Total: 4%



392.2SLLUP:STATE/LOCAL LAWS - UNLAWFULLY PARKING /LEAVING VEH	1	1	1
<b>Viol. Group: Other Log/Form &amp; Manner</b>	<b># of Violations: 1</b>	<b>Total Severity: 1</b>	<b>% of Total: 4%</b>
395.30B2ELDDFC24:HOS (ELD) - DRIVER FAILING TO CERTIFY THE RECORD I	1	1	1
<b>Viol. Group: Not used in SMS Calculation</b>	<b># of Violations: 1</b>	<b>Total Severity: 0</b>	<b>% of Total: 0%</b>
392.2:Operating a commercial motor vehicle not in accord	1	0	0
<b>Violation Unit: Power Unit</b>	<b># of Violations: 2</b>	<b>Total Severity: 8</b>	<b>% of Total: 32%</b>
<b>Viol. Group: Brakes All Others</b>	<b># of Violations: 1</b>	<b>Total Severity: 4</b>	<b>% of Total: 16%</b>
<b>Violation</b>	<b>Number of Occurrences</b>	<b>Viol. Severity</b>	<b>Total Severity</b>
393.53BB:AIR BRAKE - CMV MANUFACTURED ON OR AFTER 10/20/199	1	4	4
<b>Viol. Group: Brakes Out of Adjustment</b>	<b># of Violations: 1</b>	<b>Total Severity: 4</b>	<b>% of Total: 16%</b>
393.47E:Clamp/Roto-Chamber type brake(s) out of adjustment	1	4	4
<b>Violation Unit: Trailer</b>	<b># of Violations: 2</b>	<b>Total Severity: 8</b>	<b>% of Total: 32%</b>
<b>Viol. Group: Brakes All Others</b>	<b># of Violations: 2</b>	<b>Total Severity: 8</b>	<b>% of Total: 32%</b>
<b>Violation</b>	<b>Number of Occurrences</b>	<b>Viol. Severity</b>	<b>Total Severity</b>
393.45B2:Failing to secure brake hose/tubing against mechan	1	4	4
393.45B2BAIR:AIR BRAKE - HOSE/TUBING DAMAGED OR NOT SECURED.	1	4	4



**INSPECTION/CRASH MAP ToC**

PU Inspection

Trailer Inspection

OOS Inspection

Crash

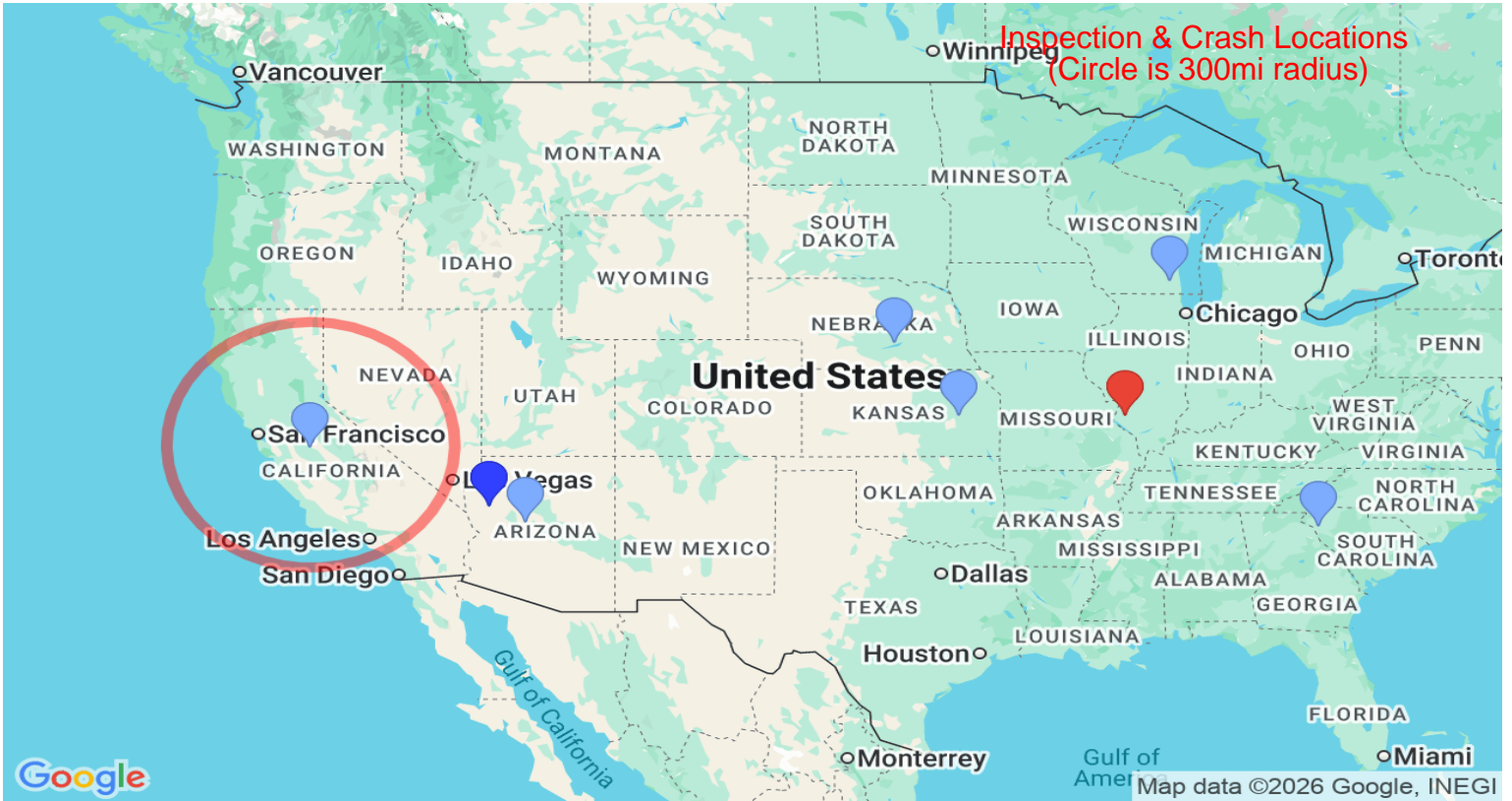

Equipment Ownership ToC Equipment Ownership (based on MCS-150 dated 11/17/2025)					
	Trucks	Tractors	Trailers	Motor Coaches	Vans
Owned	0	1	0	0	0
Term Leased	0	0	1	0	0
Trip Leased	0	0	0	0	0
<b>Total No.</b>	<b>0</b>	<b>1</b>	<b>1</b>	<b>0</b>	<b>0</b>

Equipment Details Power Units ToC									
VIN	Latest Insp Date	Year	Make	Model	Body Class	Body Type	Axles	Len	Fuel Type
3AKJHHR9MS MR6437	11/19/2025	2021	FREIGHTLINER	New Cascadia 126" Sleepercab	Truck-Tractor	-	-	-	Diesel

Equipment Details Trailers									
VIN	Latest Insp Date	Year	Make	Model	Body Class	Body Type	Axles	Len	Fuel Type
1JJV532B3KL12 0035	11/19/2025	2019	WABASH	Refrigerated Van	Trailer	Van Trailer	2	53	-



**Vehicle Age ToC**

Year	# Power Units	PU Percentage	# Trailers	Trailres Percentage
2021	1	100.00%	0	0.00%
2019	0	0.00%	1	100.00%

Based on 24 months of inspection data, see the live report for more options

**States of Power Unit Registrations ToC**

State	AZ	CA	KS	NE	SC	WI
Number of Power Units	1	1	1	1	1	1

**Equipment Acquisitions - Table ToC**

	Power Units inspected for 1st time in past 12 months	Power Units inspected for 1st time in past 24 months	Power Units inspected during entire date range	Trailers inspected for 1st time in past 12 months	Trailers inspected for 1st time in past 24 months	Trailers inspected during entire date range
Unique VINs	1	1	1	1	1	3
Unique License Plates	1	1	1	1	1	3
License Plate States	1	1	1	1	1	3

**Driver Details ToC Driver Details (based on MCS-150 dated 11/17/2025)**

	Within 100 mi	Beyond 100 mi	TOTAL
# Drivers Interstate	0	2	2
# Drivers Intrastate	0	0	0
<b>TOTAL</b>	0	2	/

Avg. # Trip Lease Drivers/Mo: 0 # Drivers Grand Total: 2 # Drivers Commercially Licensed: 2

**Shared VIN Summary ToC**

**No Data**

**SHIPPERS DETAIL ToC based on Inspection results for the last 4 years**

Shipper Name	Number of Inspections	Shipper Name	Number of Inspections
No Shipper listed	3	CFS SPECIALTIES	1
KRAFT HEINZ	1	NESTLE	1
SAPUTO	1	SMITHFIELD	1
US COLD STORAGE	1		



**Carrier Underwriting Report Safety Summary ToC**

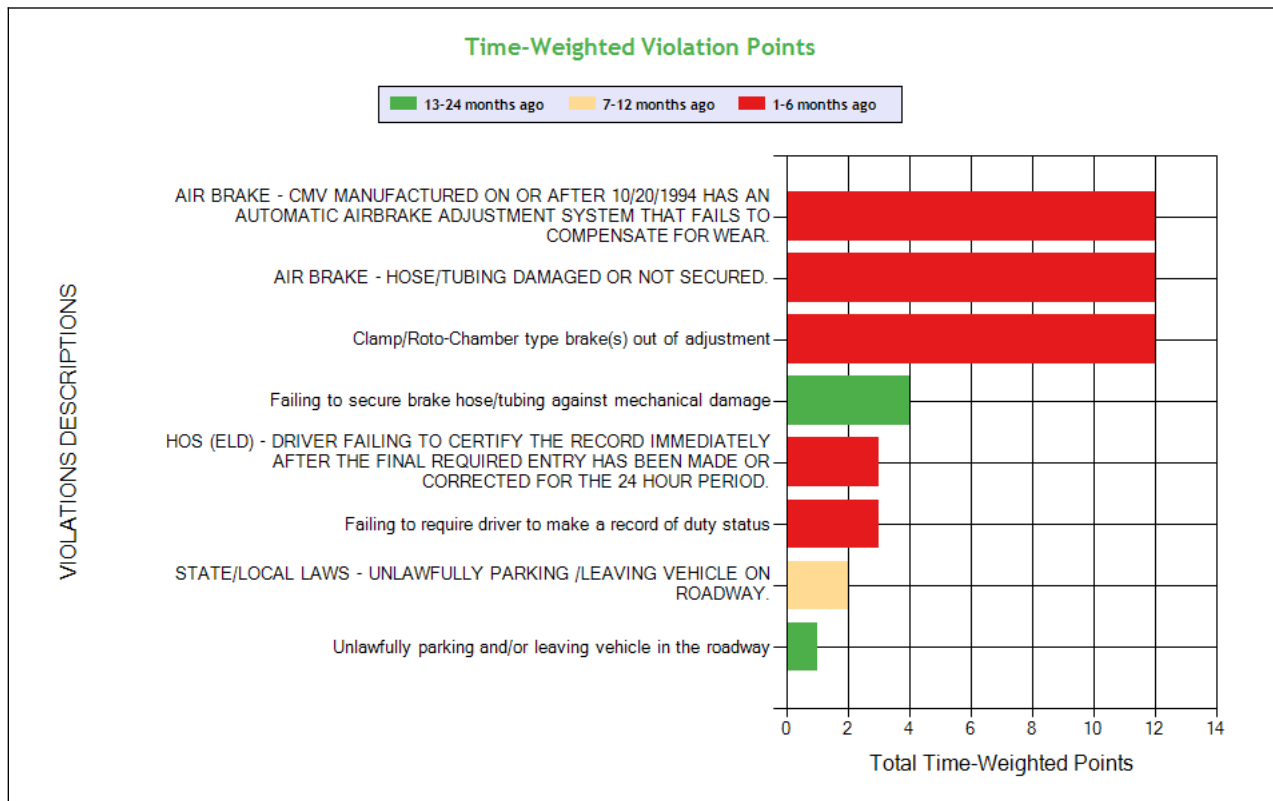
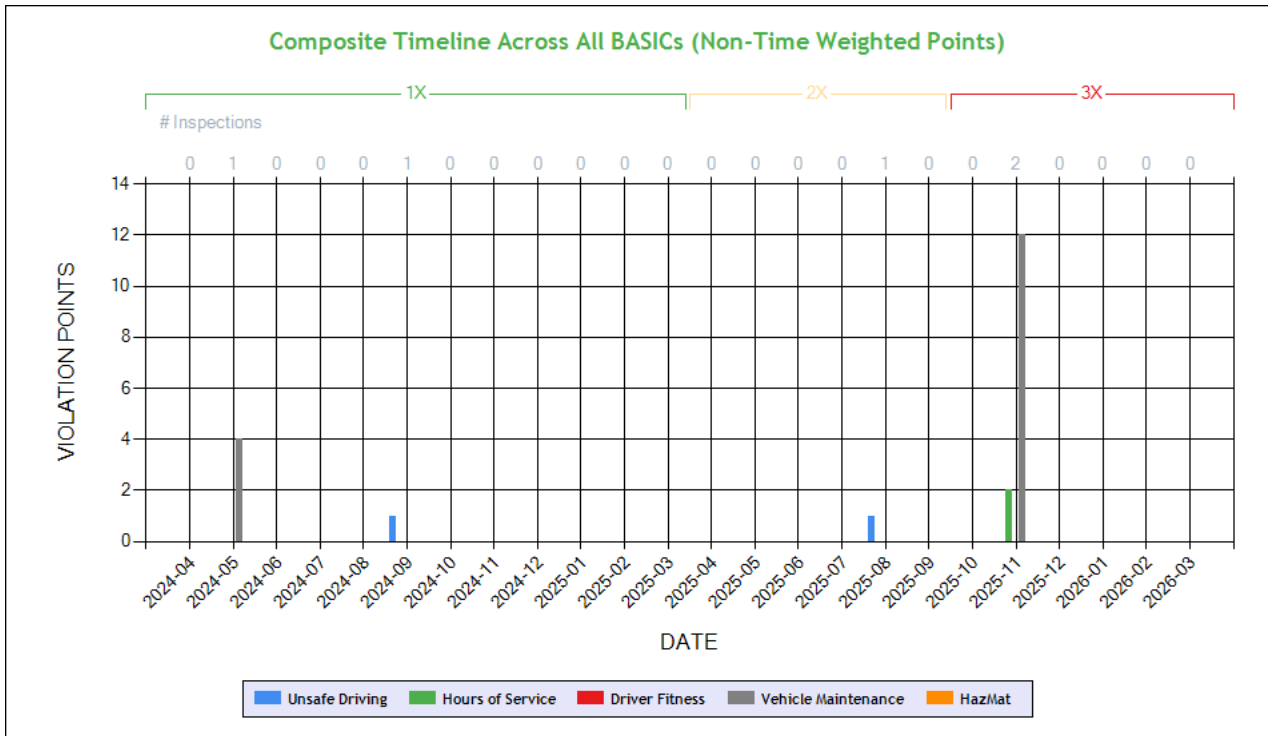

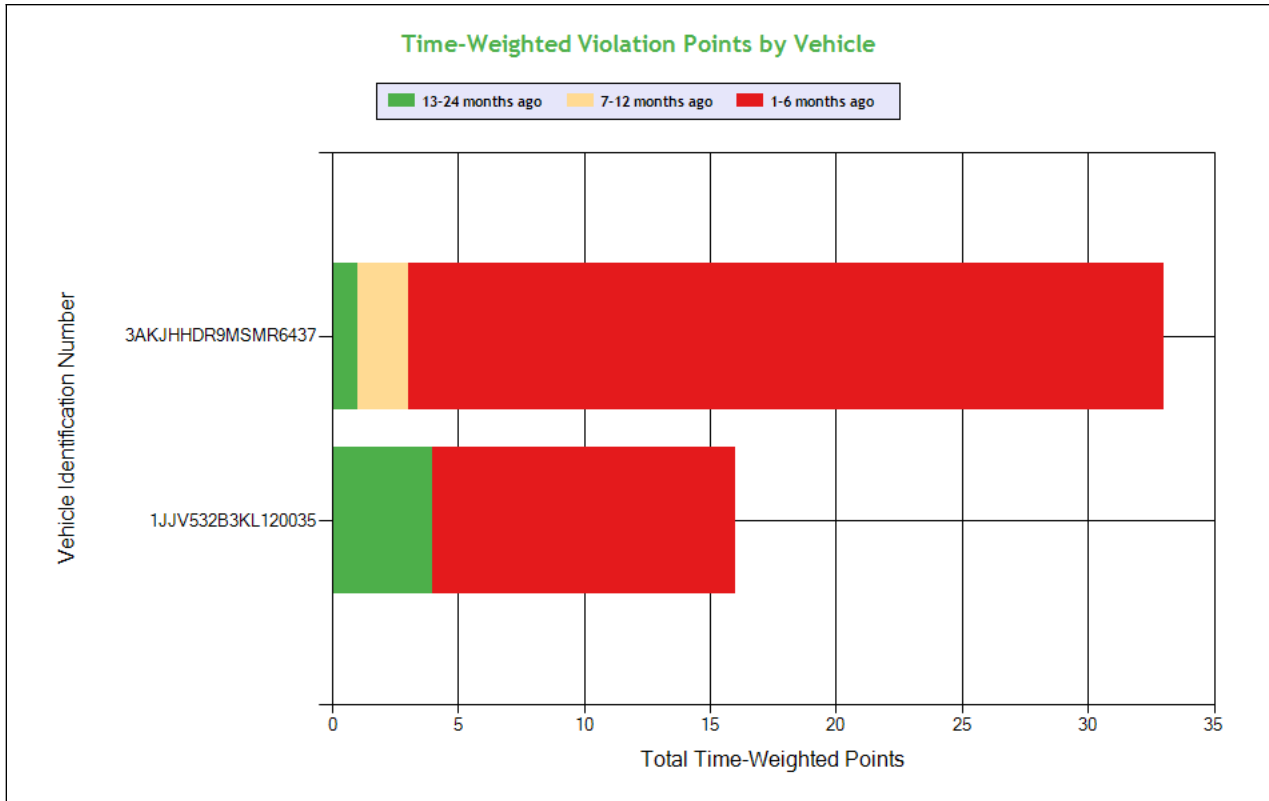

See the Excel file for the complete analysis

# Violations is in (1-6/7-12/13-24mo)

Shaded = Out Of Service Violation										
Violation Group			Brakes Out of Adjustment	Brakes All Others	Brakes All Others	Brakes, All Others	Incomplete/Wrong Log	Other Log/Form & Manner	Other Driver Violations	Other Driver Violations
<b>Violation Description</b>	<b>Total Time-weighted Points by VIN</b>	<b>% of Total Time-weighted Points by VIN</b>	Clamp/Roto-Chamber type brake(s) out of adjustment	AIR BRAKE - CMV MANUFACTURED ON OR AFTER 10/20/1994 HAS AN AUTOMATIC AIRBRAKE ADJUSTMENT SYSTEM THAT FAILS TO COMPENSATE FOR WEAR.	AIR BRAKE - HOSE/TUBING DAMAGED OR NOT SECURED.	Failing to secure brake hose/tubing against mechanical damage	Failing to require driver to make a record of duty status	HOS (ELD) - DRIVER FAILING TO CERTIFY THE RECORD IMMEDIATELY AFTER THE FINAL REQUIRED ENTRY HAS BEEN MADE OR CORRECTED FOR THE 24 HOUR PERIOD.	STATE/LOCAL LAWS - UNLAWFULLY PARKING /LEAVING VEHICLE ON ROADWAY.	Unlawfully parking and/or leaving vehicle in the roadway
<b>Driver Resp</b>			No	No	Yes	Yes	Yes	Yes	Yes	Yes
<b>Total Time-weighted Points</b>			12	12	12	4	3	3	2	1
<b>% Total Time-Wt Pts</b>			24.49	24.49	24.49	8.16	6.12	6.12	4.08	2.04
<b>3AKJHHDR9MSMR6437</b>	<b>33</b>	<b>67.35</b>	<b>12 (1/0/0)</b>	<b>12 (1/0/0)</b>			<b>3 (1/0/0)</b>	<b>3 (1/0/0)</b>	<b>2 (0/1/0)</b>	<b>1 (0/0/1)</b>
<b>1JJV532B3KL120035</b>	<b>16</b>	<b>32.65</b>			<b>12 (1/0/0)</b>	<b>4 (0/0/1)</b>				



**SAFETY ANALYSIS ToC**

**Unsafe Driving**

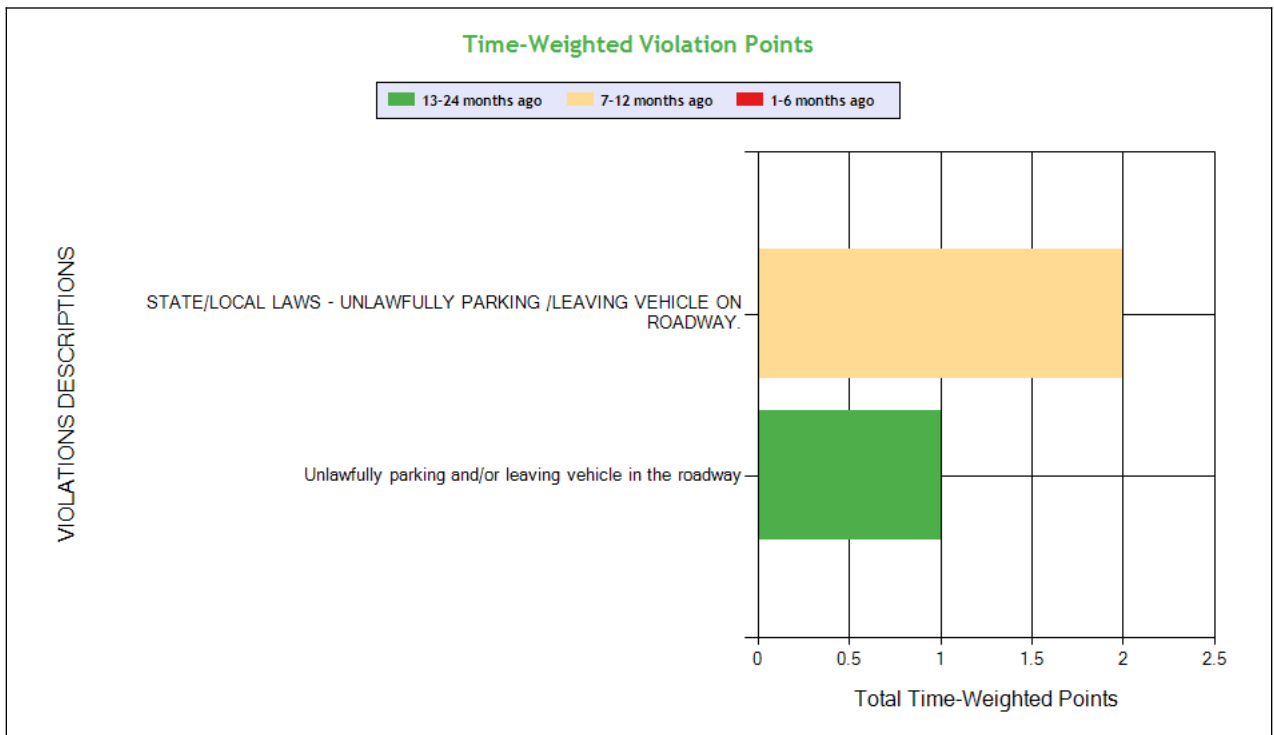
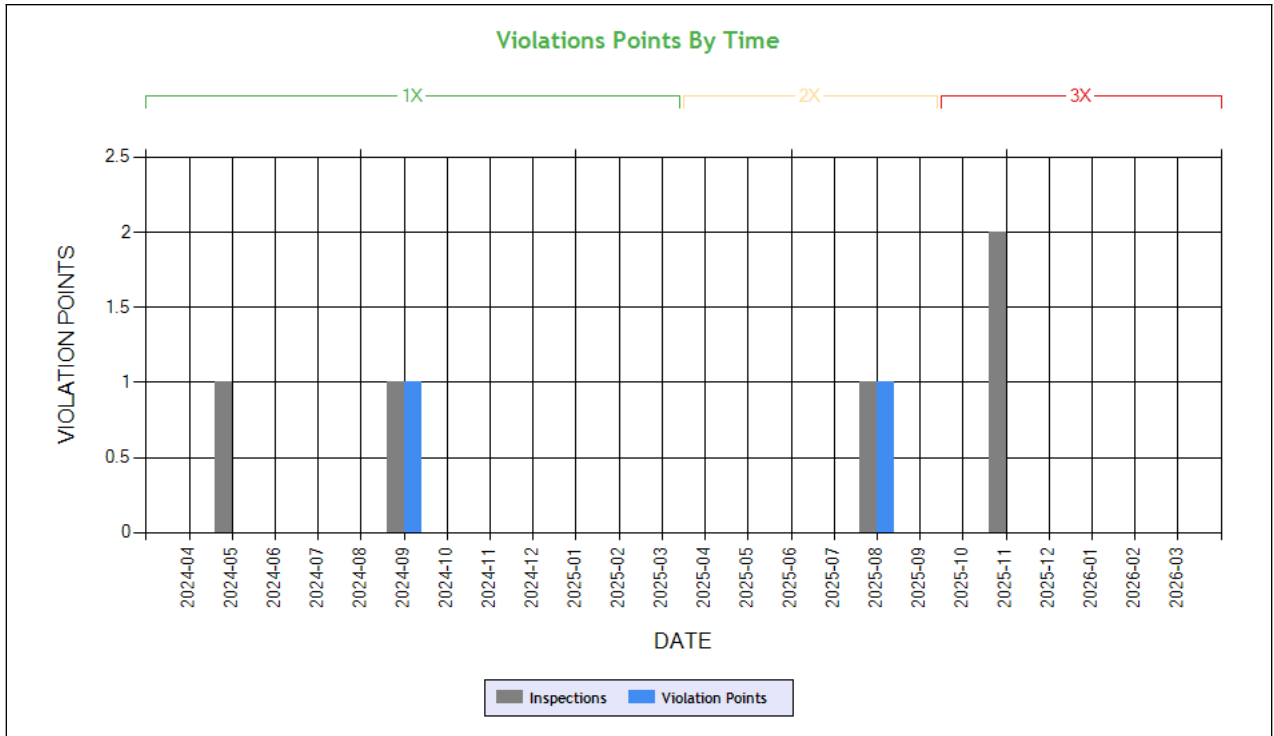

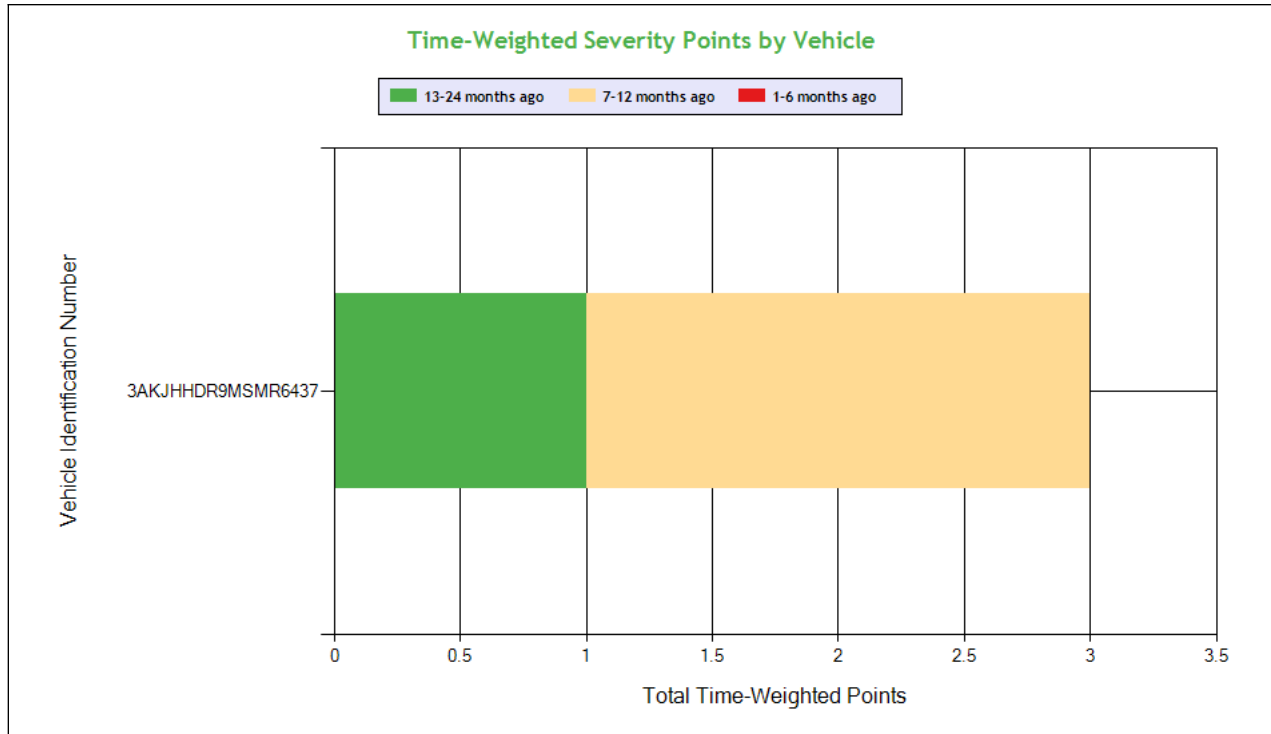

See the Excel file for the complete analysis

# Violations is in (1-6/7-12/13-24mo)

Shaded = Out Of Service Violation				
Violation Group			Other Driver Violations	Other Driver Violations
Violation Description	Total Time-weighted Points by VIN	% of Total Time-weighted Points by VIN	STATE/LOCAL LAWS - UNLAWFULLY PARKING /LEAVING VEHICLE ON ROADWAY.	Unlawfully parking and/or leaving vehicle in the roadway
Driver Resp			Yes	Yes
<b>Total Time-weighted Points</b>			2	1
<b>% Total Time-Wt Pts</b>			66.67	33.33
<b>3AKJHHDR9MSMR6437</b>	<b>3</b>	<b>100</b>	<b>2 (0/1/0)</b>	<b>1 (0/0/1)</b>

**HOS Compliance**

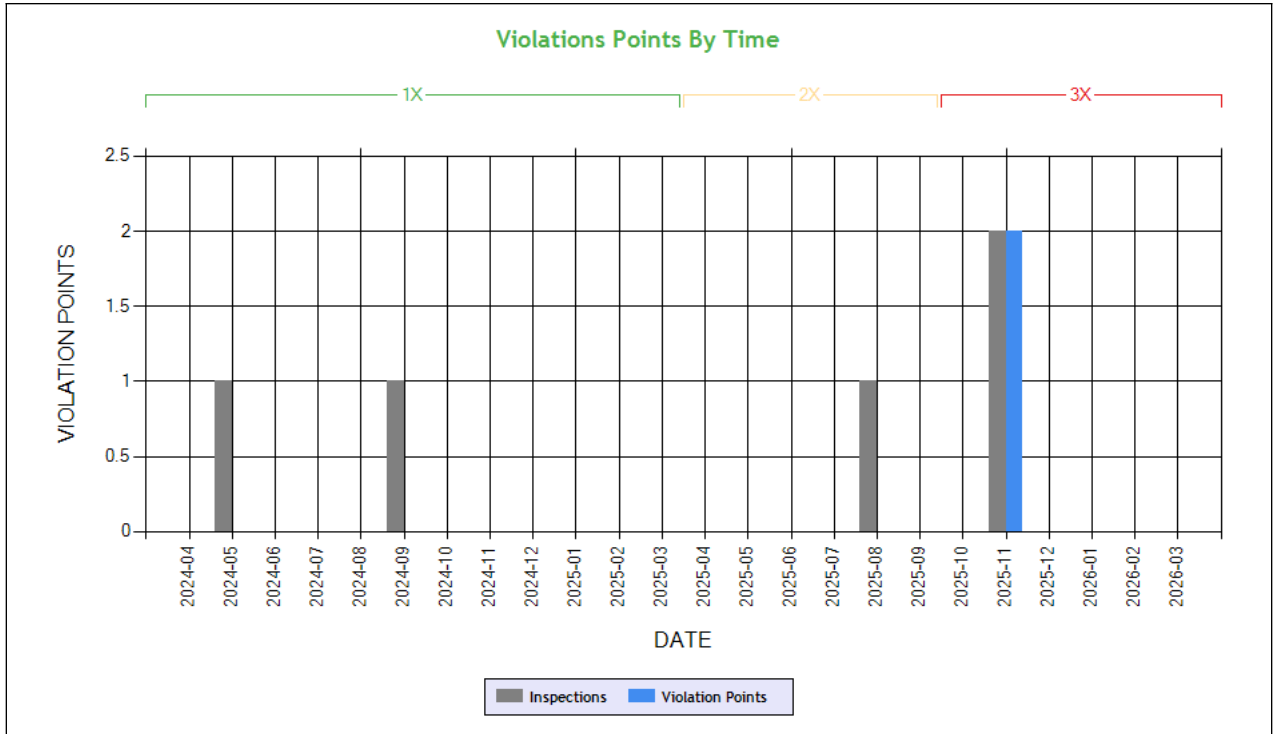

**Carrier Software**  
 1-800-646-5152  
 info@CarrierSoftware.com

**CONFIDENTIAL - Intended for use by Amerigo Insurance Agency - Date: 4/28/2026**

**VIRK TRANSIT INC - DOT# 3519172 / MC1167486**

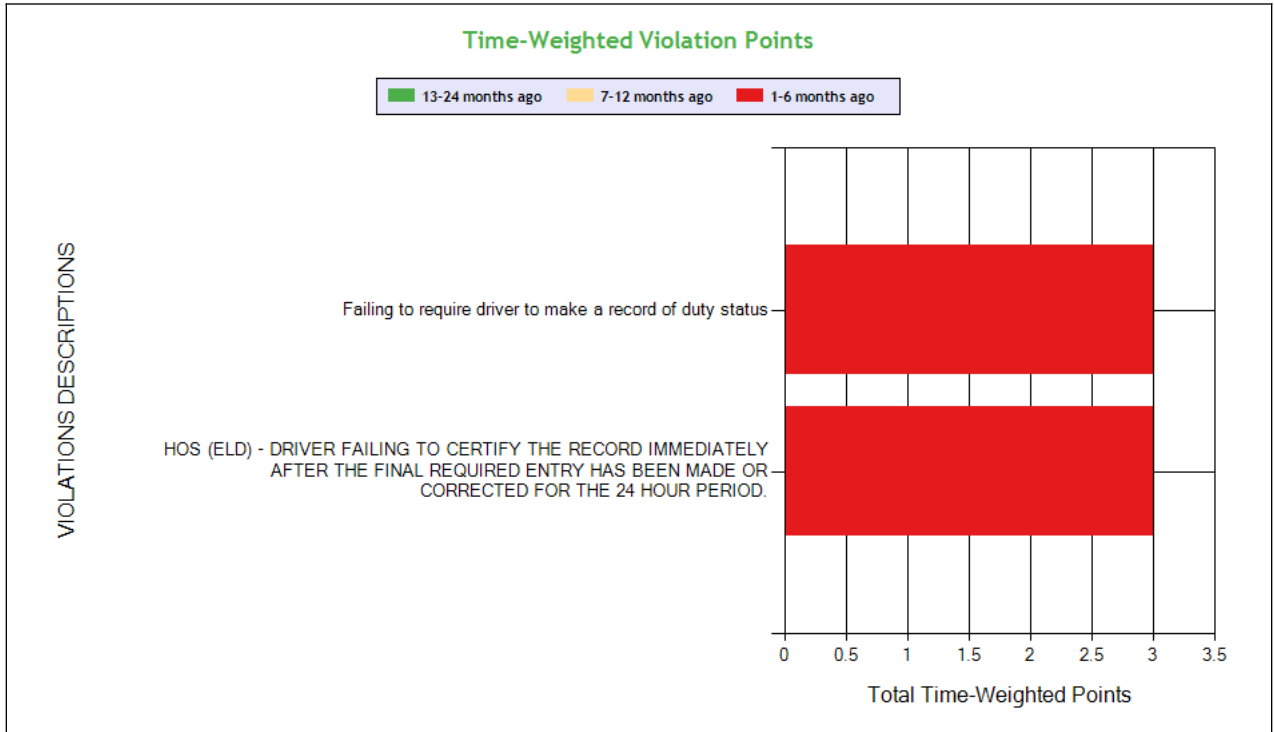

See the Excel file for the complete analysis

# Violations is in (1-6/7-12/13-24mo)

Shaded = Out Of Service Violation

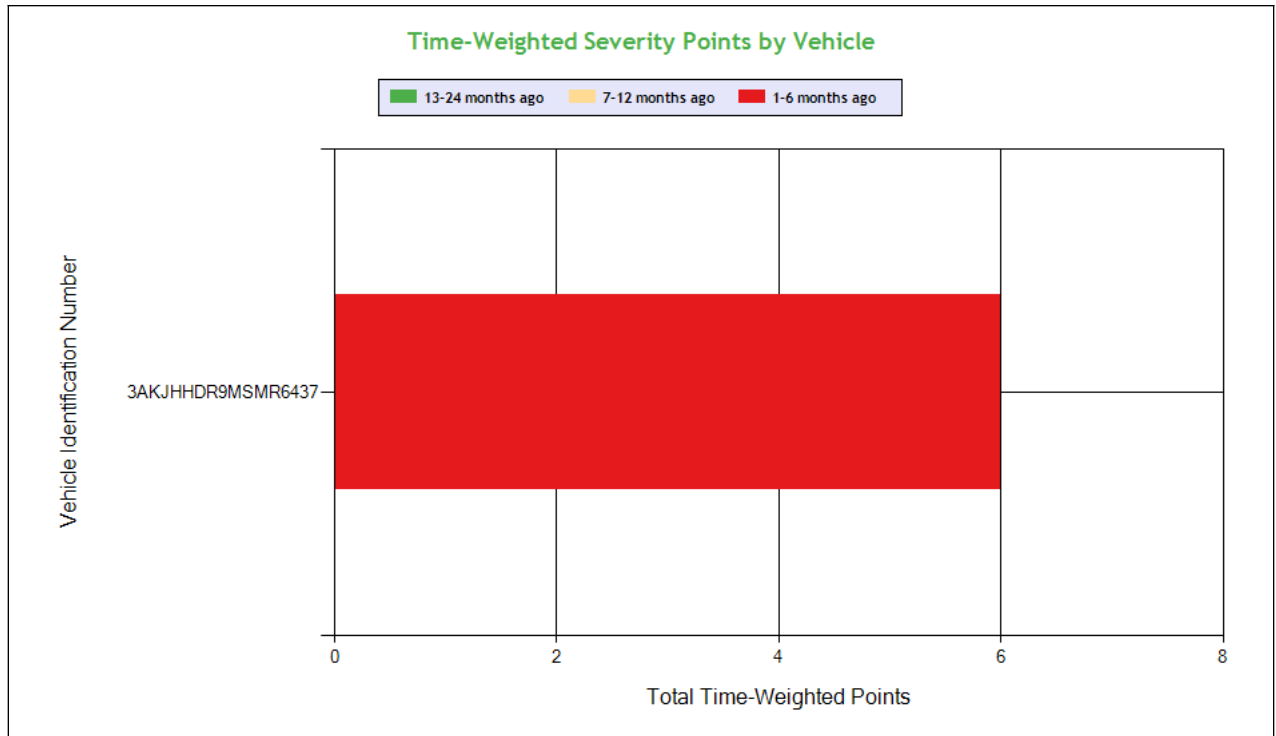

**Carrier Software**  
 1-800-646-5152  
 info@CarrierSoftware.com

**CONFIDENTIAL - Intended for use by Amerigo Insurance Agency - Date: 4/28/2026**

**VIRK TRANSIT INC - DOT# 3519172 / MC1167486**

Violation Group			Incomplete/Wrong Log	Other Log/Form & Manner
<b>Violation Description</b>	<b>Total Time-weighted Points by VIN</b>	<b>% of Total Time-weighted Points by VIN</b>	Failing to require driver to make a record of duty status	HOS (ELD) - DRIVER FAILING TO CERTIFY THE RECORD IMMEDIATELY AFTER THE FINAL REQUIRED ENTRY HAS BEEN MADE OR CORRECTED FOR THE 24 HOUR PERIOD.
<b>Driver Resp</b>			Yes	Yes
<b>Total Time-weighted Points</b>			3	3
<b>% Total Time-Wt Pts</b>			50.0	50.0
<b>3AKJHHDR9MSMR6437</b>	<b>6</b>	<b>100</b>	<b>3 (1/0/0)</b>	<b>3 (1/0/0)</b>



**Driver Fitness**

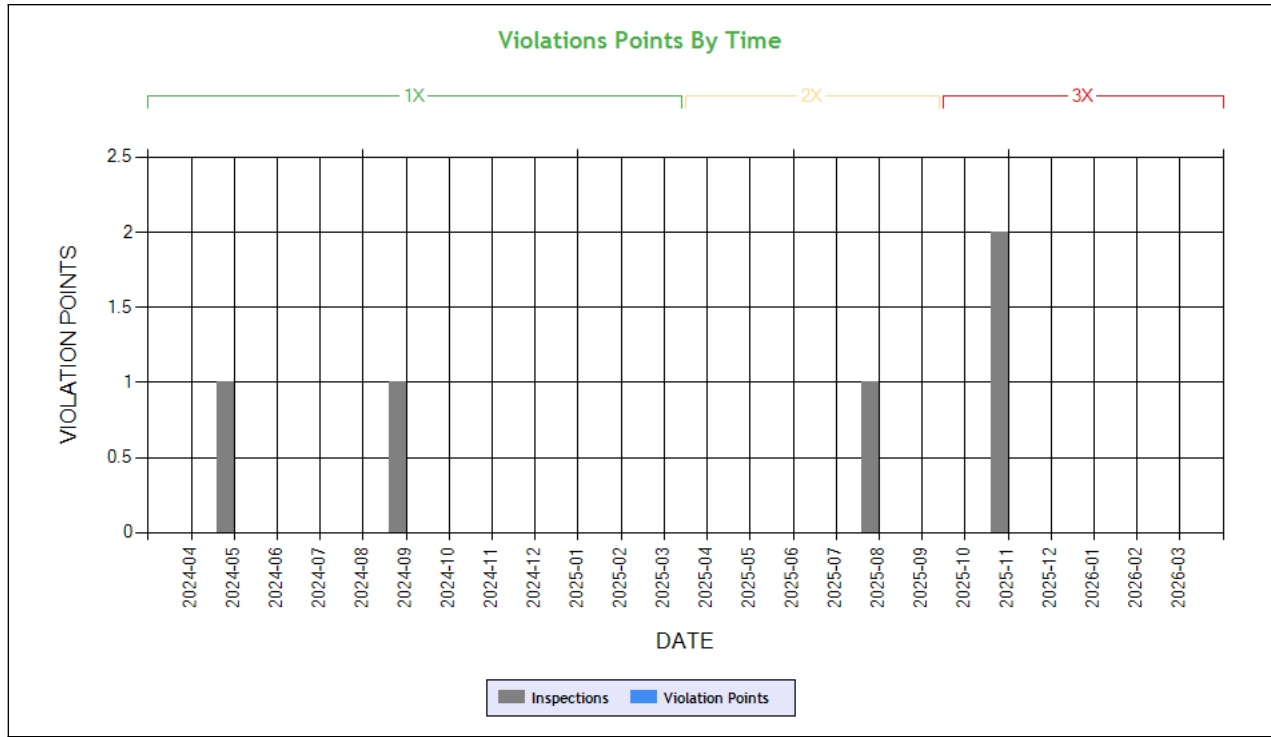

Time-Weighted Violation Points - no data available to draw a chart

Time-Weighted Severity Points by Vehicle - no data available to draw a chart

See the Excel file for the complete analysis

# Violations is in (1-6/7-12/13-24mo)

Shaded = Out Of Service Violation		
Violation Group		
Violation Description	Total Time-weighted Points by VIN	% of Total Time-weighted Points by VIN
Driver Resp		
Total Time-weighted Points		
% Total Time-Wt Pts		



**Vehicle Maintenance**

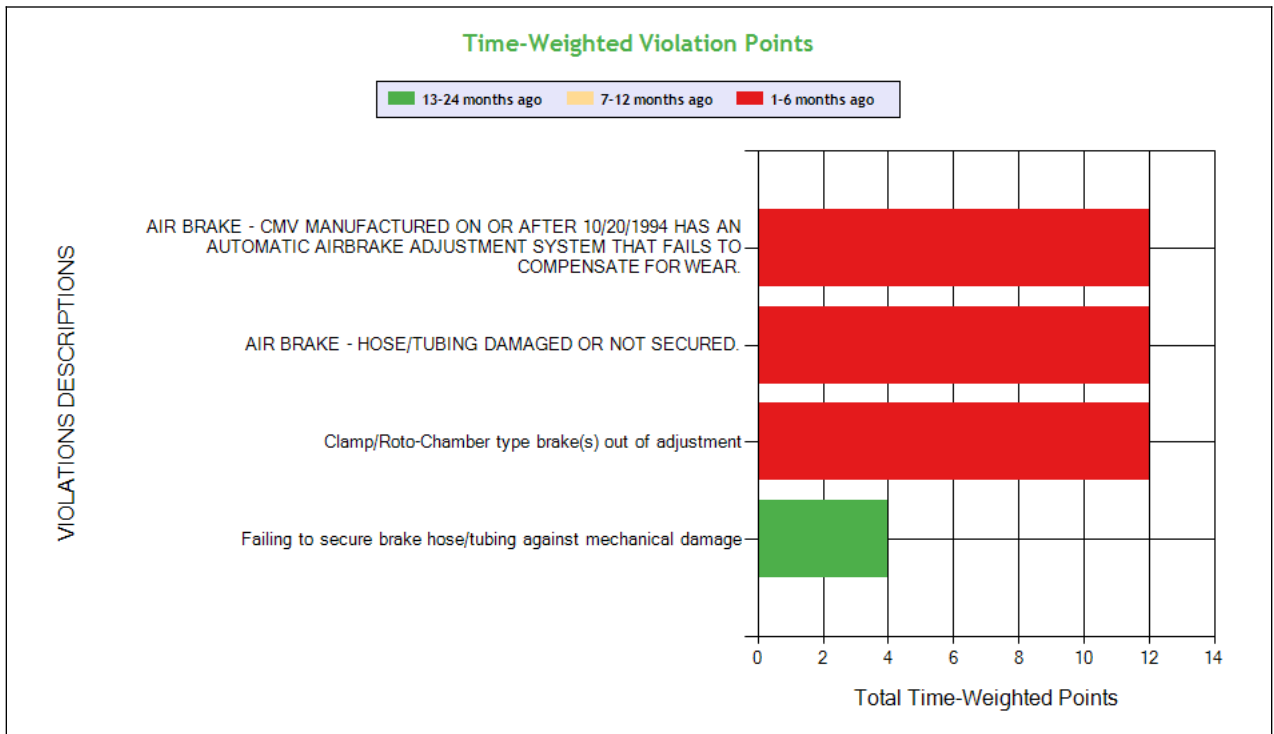
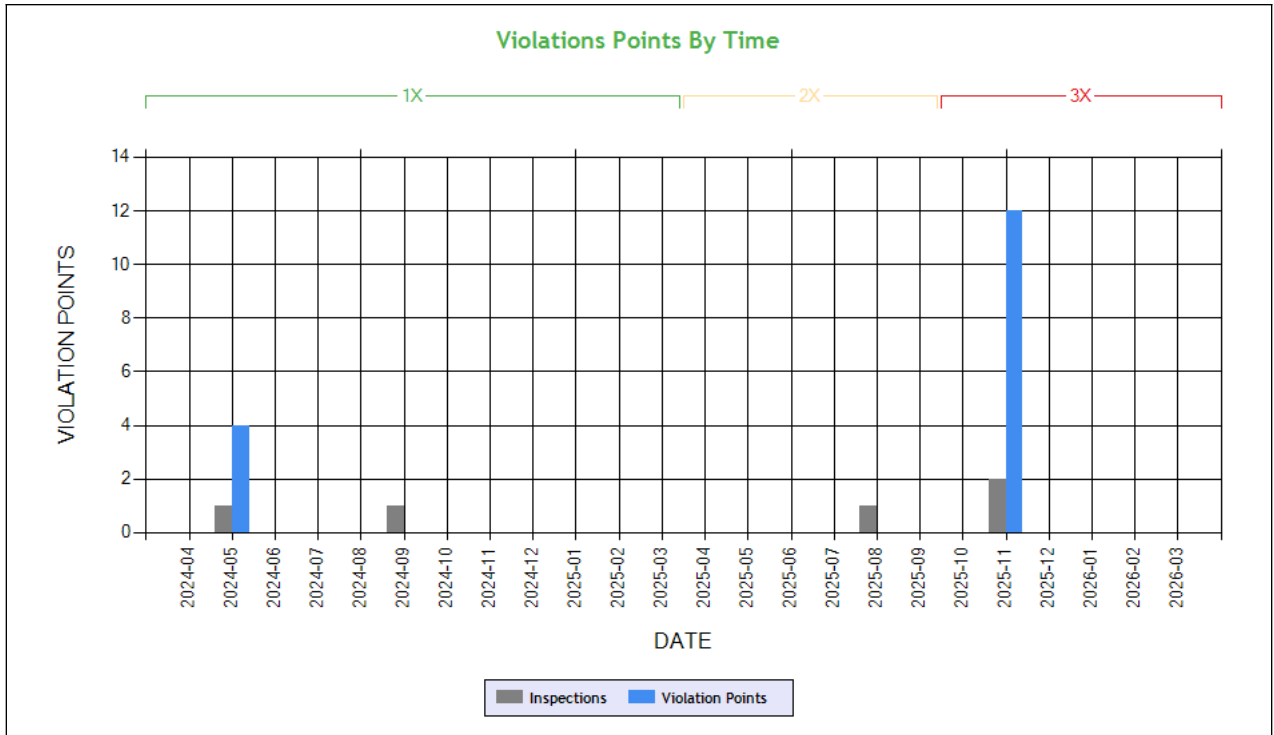

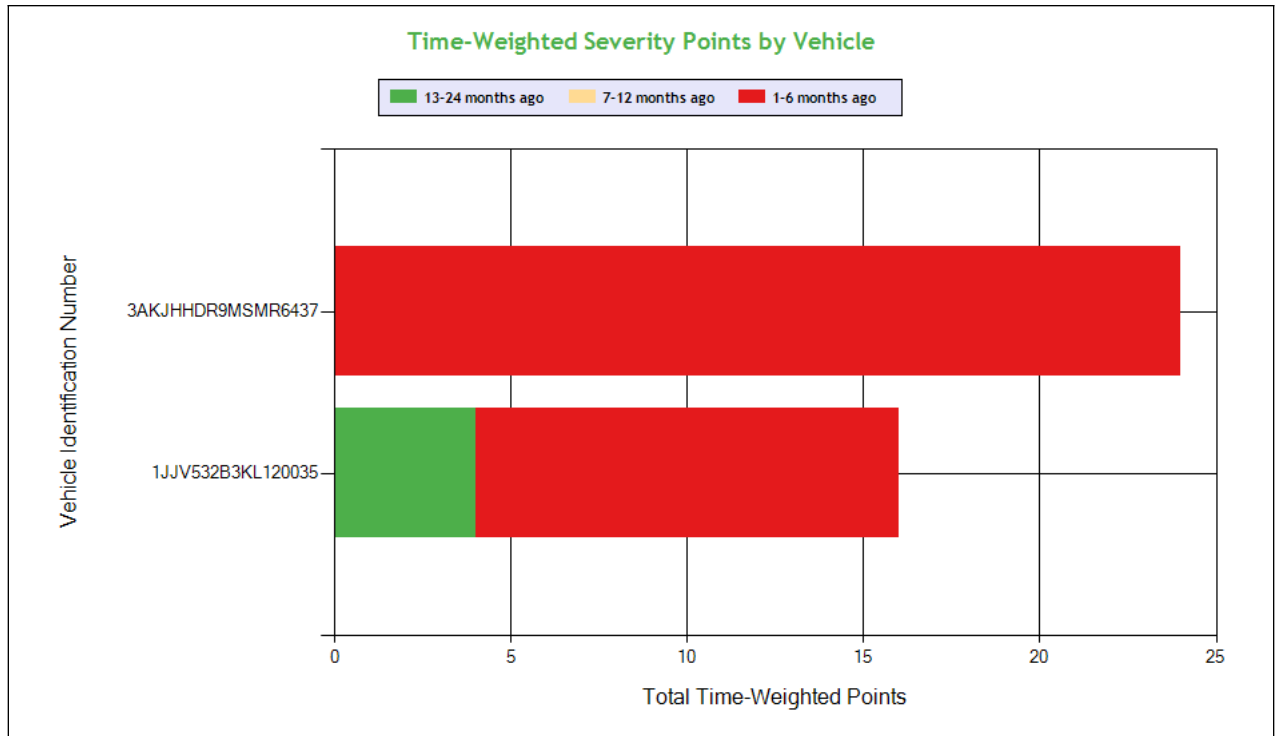

**Carrier Software**  
 1-800-646-5152  
 info@CarrierSoftware.com

**CONFIDENTIAL - Intended for use by Amerigo Insurance Agency - Date: 4/28/2026**

**VIRK TRANSIT INC - DOT# 3519172 / MC1167486**

See the Excel file for the complete analysis

# Violations is in (1-6/7-12/13-24mo)

Shaded = Out Of Service Violation						
Violation Group			Brakes Out of Adjustment	Brakes All Others	Brakes All Others	Brakes, All Others
Violation Description	Total Time-weighted Points by VIN	% of Total Time-weighted Points by VIN	Clamp/Roto-Chamber type brake(s) out of adjustment	AIR BRAKE - CMV MANUFACTURED ON OR AFTER 10/20/1994 HAS AN AUTOMATIC AIRBRAKE ADJUSTMENT SYSTEM THAT FAILS TO COMPENSATE FOR WEAR.	AIR BRAKE - HOSE/TUBING DAMAGED OR NOT SECURED.	Failing to secure brake hose/tubing against mechanical damage
Driver Resp			No	No	Yes	Yes
Total Time-weighted Points			12	12	12	4
% Total Time-Wt Pts			30.0	30.0	30.0	10.0
3AKJHHDR9MSMR6437	24	60.0	12 (1/0/0)	12 (1/0/0)		
1JJV532B3KL120035	16	40.0			12 (1/0/0)	4 (0/0/1)

**COLOR CODED CRASH TABLE ToC**

Color KEY	Color Code		
	Green	Orange	Red
Citation	No	Unknown	Yes
HazMat Release	No		Yes
Tow Away	No	Yes	
Time Weight	1	2	3
Severity Weight	1		2-3
Injuries	0	1-2	3 or more
Fatalities	0		1 or more
Vehicles in Crash	0-1	2	3 or more



Light Condition	Daylight	Dawn; Dusk	Dark- Not Lighted; Dark-Lighted; Dark- Unknown Roadway Lighting
Road Surface	Dry	Wet; Water(Standing, Moving); Slush	Snow; Ice; Sand; Mud; Dirt; Oil or Gravel
Weather Condition	No Adverse Conditions	Rain; Sleet; Blowing Sand; Soil, Dirt Or Snow	Snow; Fog; Severe Crosswinds

	<b>Driver Name</b>
<b>3AKJHHDR9MSMR6437</b>	<b>VIN</b>
0	<b>Time Weight</b>
2	<b>Severity Weight</b>
0	<b>Fatalities</b>
1	<b>Injuries</b>
No	<b>Citation</b>
Dry	<b>Road Surface Condition</b>
No Adverse Condition	<b>Weather Condition</b>
Daylight	<b>Light Condition</b>
Y	<b>Tow-Away</b>
N	<b>HM Released</b>
3	<b>Vehicles In Crash</b>
Seq. #1: Collision involving motor vehicle in transport;	<b>Sequence of Events</b>
IL	<b>Crash State</b>
ILX002308028	<b>Report Number</b>
7/10/2021	<b>Date</b>
Tractor/Semitrailer	<b>Vehicle Configuration</b>
Van/Enclosed Box	<b>Cargo Body Type</b>
28	<b>Driver Age</b>
CA	<b>Driver License State</b>

**INSPECTIONS WITH SHARED EQUIPMENT:**

No Data



LEGEND
Vehicle Information
Inspection for DOT # being analyzed
Inspection for Different DOT #
Crash Information for specific VIN

**INSPECTION DETAILS for ALL Inspections**

PDF shows the first 100 Power Unit & Trailer VINs with most recent inspections using data from the last 4 years

**POWER UNIT Inspections Section**

VIN: 3AKJHHR9MSMR6437		Unit: Truck Tractor			Year: 2021	Make: FREIGHTLINER	
Crash Report No.	DOT	Date	State	Fatalities	Injuries	Tow Away	Vehicles Involved
ILX002308028	3519172	07/10/2021	IL	0	1	Yes	3
DOT No: 3519172		Docket No: MC1167486		Name: VIRK TRANSIT INC		Interstate: Yes	
Date	Unit License	Unit Lic State	Violation Unit	Violation Description	Severity	OOS	Citation
11/19/2025	XP94821	CA	D	395.8A - Failing to require driver to make a record of duty status	5	No	
11/19/2025	XP94821	CA	D	395.30B2ELDDFC24 - HOS (ELD) - DRIVER FAILING TO CERTIFY THE RECORD IMMEDIATELY AFTER THE FINAL REQUIRED ENTRY HAS BEEN MADE OR CORRECTED FOR THE 24 HOUR PERIOD.	1	No	
11/06/2025	XP94821	CA	1	393.47E - Clamp/Roto-Chamber type brake(s) out of adjustment	4	No	
11/06/2025	XP94821	CA	1	393.53BB - AIR BRAKE - CMV MANUFACTURED ON OR AFTER 10/20/1994 HAS AN AUTOMATIC AIRBRAKE ADJUSTMENT SYSTEM THAT FAILS TO COMPENSATE FOR WEAR.	4	No	
08/01/2025	XP94821	CA	D	392.2SLLUP - STATE/LOCAL LAWS - UNLAWFULLY PARKING /LEAVING VEHICLE ON ROADWAY.	1	No	
08/01/2025	XP94821	CA	D	392.8D - DRIVER - FAILED TO INSPECT /USE EMERGENCY EQUIPMENT.	2	No	
09/22/2024	XP94821	CA	D	392.2 - Operating a commercial motor vehicle not in accordance with the laws, ordinances, and regulations of the jurisdiction in which it is being operated - Unsafe Driving	0	No	EB18V000113 1
05/16/2024	XP94821	CA	-	-	-	-	-
12/05/2023	XP94821	CA	D	392.2SLLS3 - State/Local Laws - Speeding 11-14 miles per hour over the speed limit	7	No	
12/04/2023	XP94821	CA	-	-	-	-	-
09/01/2023	XP94821	CA	D	392.2C - Failure to obey traffic control device	5	No	KR59754
08/16/2022	XP94821	CA	D	395.24D - Eld Cannot Transfer Eld Records Electronically	0	No	
08/16/2022	XP94821	CA	D	395.26B - Motor carrier failed to ensure that the ELD automatically recorded the required data elements.	1	No	
08/16/2022	XP94821	CA	D	392.16 - Failing to use seat belt while operating CMV	7	No	
02/25/2022	XP94821	CA	D	395.8E - False report of drivers record of duty status	7	Yes	ED6900839
11/30/2021	XP94821	CA	D	392.2 - Operating a commercial motor vehicle not in accordance with the laws, ordinances, and regulations of the jurisdiction in which it is being operated - Unsafe Driving	0	No	
07/10/2021	XP94821	CA	-	-	-	-	-
04/01/2021	XP94821	CA	1	393.75A3 - Tire -flat and/or audible air leak	8	Yes	DA236336
04/01/2021	XP94821	CA	1	393.60EWS - Windshield - Obstructed	1	No	VERBAL

**TRAILER Inspections Section**

VIN: 3AKJHHR9MSMR6437		Unit: Truck Tractor			Year: 2021	Make: FREIGHTLINER	
-----------------------	--	---------------------	--	--	------------	--------------------	--



Crash Report No.	DOT	Date	State	Fatalities	Injuries	Tow Away	Vehicles Involved
ILX002308028	3519172	07/10/2021	IL	0	1	Yes	3
<b>DOT No: 3519172</b>		<b>Docket No: MC1167486</b>		<b>Name: VIRK TRANSIT INC</b>			<b>Interstate: Yes</b>
Date	Unit License	Unit Lic State	Violation Unit	Violation Description	Severity	OOS	Citation
11/19/2025	XP94821	CA	D	395.8A - Failing to require driver to make a record of duty status	5	No	
11/19/2025	XP94821	CA	D	395.30B2ELDDFC24 - HOS (ELD) - DRIVER FAILING TO CERTIFY THE RECORD IMMEDIATELY AFTER THE FINAL REQUIRED ENTRY HAS BEEN MADE OR CORRECTED FOR THE 24 HOUR PERIOD.	1	No	
11/06/2025	XP94821	CA	1	393.47E - Clamp/Roto-Chamber type brake(s) out of adjustment	4	No	
11/06/2025	XP94821	CA	1	393.53BB - AIR BRAKE - CMV MANUFACTURED ON OR AFTER 10/20/1994 HAS AN AUTOMATIC AIRBRAKE ADJUSTMENT SYSTEM THAT FAILS TO COMPENSATE FOR WEAR.	4	No	
08/01/2025	XP94821	CA	D	392.2SLLUP - STATE/LOCAL LAWS - UNLAWFULLY PARKING /LEAVING VEHICLE ON ROADWAY.	1	No	
08/01/2025	XP94821	CA	D	392.8D - DRIVER - FAILED TO INSPECT /USE EMERGENCY EQUIPMENT.	2	No	
09/22/2024	XP94821	CA	D	392.2 - Operating a commercial motor vehicle not in accordance with the laws, ordinances, and regulations of the jurisdiction in which it is being operated - Unsafe Driving	0	No	EB18V000113 1
05/16/2024	XP94821	CA	-	-	-	-	-
12/05/2023	XP94821	CA	D	392.2SLLS3 - State/Local Laws - Speeding 11-14 miles per hour over the speed limit	7	No	
12/04/2023	XP94821	CA	-	-	-	-	-
09/01/2023	XP94821	CA	D	392.2C - Failure to obey traffic control device	5	No	KR59754
08/16/2022	XP94821	CA	D	395.24D - Eld Cannot Transfer Eld Records Electronically	0	No	
08/16/2022	XP94821	CA	D	395.26B - Motor carrier failed to ensure that the ELD automatically recorded the required data elements.	1	No	
08/16/2022	XP94821	CA	D	392.16 - Failing to use seat belt while operating CMV	7	No	
02/25/2022	XP94821	CA	D	395.8E - False report of drivers record of duty status	7	Yes	ED6900839
11/30/2021	XP94821	CA	D	392.2 - Operating a commercial motor vehicle not in accordance with the laws, ordinances, and regulations of the jurisdiction in which it is being operated - Unsafe Driving	0	No	
07/10/2021	XP94821	CA	-	-	-	-	-
04/01/2021	XP94821	CA	1	393.75A3 - Tire -flat and/or audible air leak	8	Yes	DA236336
04/01/2021	XP94821	CA	1	393.60EWS - Windshield - Obstructed	1	No	VERBAL

<b>Inspection Summary By Month (based on inspections from the last 4 years) ToC</b>						
Year-Month	Number of Inspections	Number of Power Units	Total Violations	Total OOS Inspections	Total Severity Points	Number of Crashes
2025-11	2	2	5	0	18	0
2025-08	1	1	2	0	3	0
2024-09	1	1	1	0	0	0
2024-05	1	1	1	0	4	0
2023-12	2	2	1	0	7	0
2023-09	1	1	1	0	5	0
2022-08	1	1	4	1	10	0

Note: The most recent month's counts may not include all the inspections for that month.

<b>VIN Inspection Violation Details ToC</b>									
# of VINs: 2 # of Insp: 13 Severity Weight: 74 Avg. Weight/VIN: 5.7 (based on inspections in the last 4 years, showing top 50 VINs inspected most recently)									
VIN 1JJV532B3KL120035		# of Inspections: 5		Total Severity: 27		Percentage of Total: 36.49%		Avg. Weight Per Inspection: 5.4	
Inspection Date	Inspection ID	Inspection State	Location Description	Total Severity	# of Violations	Shipper Name	Inspection Level	Post Accident	Out of Service
11/19/2025	86369696	SC	ANDERSON SC	10	3	US COLD STORAGE	2	No	No
<b>BASIC</b>		<b>Unit Type</b>		<b>Severity</b>		<b>Description</b>		<b>Out of Service</b>	
Hours-Of-Service Compliance		Semi Trailer		5		395.8A:Failing to require driver to make a record of duty		No	
Vehicle Maintenance		Semi Trailer		4		393.45B2BAIR:AIR BRAKE - HOSE/TUBING DAMAGED OR NOT SECURED.		No	



Hours-Of-Service Compliance		Semi Trailer		1		395.30B2ELDDFC24:HOS (ELD) - DRIVER FAILING TO CERTIFY THE RECORD I		No	
Inspection Date	Inspection ID	Inspection State	Location Description	Total Severity	# of Violations	Shipper Name	Inspection Level	Post Accident	Out of Service
11/06/2025	86270245	CA	2155 COOPER AVE	8	2		5	No	No
BASIC		Unit Type		Severity		Description		Out of Service	
Vehicle Maintenance		Semi Trailer		4		393.47E:Clamp/Roto-Chamber type brake(s) out of adjustment		No	
Vehicle Maintenance		Semi Trailer		4		393.53BB:AIR BRAKE - CMV MANUFACTURED ON OR AFTER 10/20/199		No	
Inspection Date	Inspection ID	Inspection State	Location Description	Total Severity	# of Violations	Shipper Name	Inspection Level	Post Accident	Out of Service
08/01/2025	85390851	AZ	ASH FORK AZ	2	1	SAPUTO	3	No	No
BASIC		Unit Type		Severity		Description		Out of Service	
Vehicle Maintenance		Semi Trailer		2		392.8D:DRIVER - FAILED TO INSPECT /USE EMERGENCY EQUIPMEN		No	
Inspection Date	Inspection ID	Inspection State	Location Description	Total Severity	# of Violations	Shipper Name	Inspection Level	Post Accident	Out of Service
05/16/2024	81635075	CA	MERCED	4	1		5	No	No
BASIC		Unit Type		Severity		Description		Out of Service	
Vehicle Maintenance		Semi Trailer		4		393.45B2:Failing to secure brake hose/tubing against mechan		No	
Inspection Date	Inspection ID	Inspection State	Location Description	Total Severity	# of Violations	Shipper Name	Inspection Level	Post Accident	Out of Service
08/16/2022	76411162	AZ	INTERSTATE 40	3	2	NESTLE	2	No	Yes
BASIC		Unit Type		Severity		Description		Out of Service	
Vehicle Maintenance		Semi Trailer		2		396.5BHLLOW:Hubs - oil and/or Grease Leaking from hub - outer		Yes	
Hours-Of-Service Compliance		Semi Trailer		1		395.26B:Motor carrier failed to ensure that the ELD automa		No	
VIN 3AKJHHDR9MSMR6437		# of Inspections: 8		Total Severity: 47		Percentage of Total: 63.51%		Avg. Weight Per Inspection: 5.9	
Inspection Date	Inspection ID	Inspection State	Location Description	Total Severity	# of Violations	Shipper Name	Inspection Level	Post Accident	Out of Service
11/19/2025	86369696	SC	ANDERSON SC	10	3	US COLD STORAGE	2	No	No
BASIC		Unit Type		Severity		Description		Out of Service	
Hours-Of-Service Compliance		Truck Tractor		5		395.8A:Failing to require driver to make a record of duty		No	
Vehicle Maintenance		Truck Tractor		4		393.45B2BAIR:AIR BRAKE - HOSE/TUBING DAMAGED OR NOT SECURED.		No	
Hours-Of-Service Compliance		Truck Tractor		1		395.30B2ELDDFC24:HOS (ELD) - DRIVER FAILING TO CERTIFY THE RECORD I		No	
Inspection Date	Inspection ID	Inspection State	Location Description	Total Severity	# of Violations	Shipper Name	Inspection Level	Post Accident	Out of Service
11/06/2025	86270245	CA	2155 COOPER AVE	8	2		5	No	No
BASIC		Unit Type		Severity		Description		Out of Service	
Vehicle Maintenance		Truck Tractor		4		393.47E:Clamp/Roto-Chamber type brake(s) out of adjustment		No	
Vehicle Maintenance		Truck Tractor		4		393.53BB:AIR BRAKE - CMV MANUFACTURED ON OR AFTER 10/20/199		No	
Inspection Date	Inspection ID	Inspection State	Location Description	Total Severity	# of Violations	Shipper Name	Inspection Level	Post Accident	Out of Service
08/01/2025	85390851	AZ	ASH FORK AZ	3	2	SAPUTO	3	No	No
BASIC		Unit Type		Severity		Description		Out of Service	
Vehicle Maintenance		Truck Tractor		2		392.8D:DRIVER - FAILED TO INSPECT /USE EMERGENCY EQUIPMEN		No	
Unsafe Driving		Truck Tractor		1		392.2SLLUP:STATE/LOCAL LAWS - UNLAWFULLY PARKING /LEAVING VEH		No	
Inspection Date	Inspection ID	Inspection State	Location Description	Total Severity	# of Violations	Shipper Name	Inspection Level	Post Accident	Out of Service
09/22/2024	82735271	NE	ON UNNAMED STREET, 140 FEET EA	0	1	KRAFT HEINZ	3	No	No
BASIC		Unit Type		Severity		Description		Out of Service	
Unsafe Driving		Truck Tractor		0		392.2:Operating a commercial motor vehicle not in accord		No	
Inspection Date	Inspection ID	Inspection State	Location Description	Total Severity	# of Violations	Shipper Name	Inspection Level	Post Accident	Out of Service
05/16/2024	81635075	CA	MERCED	4	1		5	No	No
BASIC		Unit Type		Severity		Description		Out of Service	
Vehicle Maintenance		Truck Tractor		4		393.45B2:Failing to secure brake hose/tubing against mechan		No	
Inspection Date	Inspection ID	Inspection State	Location Description	Total Severity	# of Violations	Shipper Name	Inspection Level	Post Accident	Out of Service



**Carrier Software**  
 1-800-646-5152  
 info@CarrierSoftware.com

**CONFIDENTIAL - Intended for use by Amerigo Insurance Agency - Date: 4/28/2026**

**VIRK TRANSIT INC - DOT# 3519172 / MC1167486**

12/05/2023	80328271	WI	COON WI	7	1	CFS SPECIALTIES	3	No	No
BASIC		Unit Type		Severity		Description		Out of Service	
Unsafe Driving		Truck Tractor		7		392.2SLLS3:State/Local Laws - Speeding 11-14 miles per hour o		No	
Inspection Date	Inspection ID	Inspection State	Location Description	Total Severity	# of Violations	Shipper Name	Inspection Level	Post Accident	Out of Service
09/01/2023	79589245	CA	SR 99 S/B N/OF 16TH ST	5	1		3	No	No
BASIC		Unit Type		Severity		Description		Out of Service	
Unsafe Driving		Truck Tractor		5		392.2C:Failure to obey traffic control device		No	
Inspection Date	Inspection ID	Inspection State	Location Description	Total Severity	# of Violations	Shipper Name	Inspection Level	Post Accident	Out of Service
08/16/2022	76411162	AZ	INTERSTATE 40	10	4	NESTLE	2	No	Yes
BASIC		Unit Type		Severity		Description		Out of Service	
Unsafe Driving		Truck Tractor		7		392.16:Failing to use seat belt while operating CMV		No	
Vehicle Maintenance		Truck Tractor		2		396.5BHLOW:Hubs - oil and/or Grease Leaking from hub - outer		Yes	
Hours-Of-Serivce Compliance		Truck Tractor		1		395.26B:Motor carrier failed to ensure that the ELD automa		No	
		Truck Tractor		0		395.24D:Eld Cannot Transfer Eld Records Electronically		No	



Inspection History ToC						
Inspection Date	Report Number	Report State	PU VIN	TR VIN	Severity Weight	Time Weight
11/19/2025	0348003482	SC	3AKJHHR9MSMR6437 - Truck Tractor	1JJV532B3KL120035 - Semi Trailer		3
Power Unit Violation - Hours-Of-Service (HOS) Compliance Violation: 395.8A - No drivers record of duty status					5	
Power Unit Violation - Hours-Of-Service (HOS) Compliance Violation: 395.30B2ELDDFC24 - HOS (ELD) - DRIVER FAILING TO CERTIFY THE RECORD IMMEDIATELY AFTER THE FINAL REQUIRED ENTRY HAS BEEN MADE OR CORRECTED FOR THE 24 HOUR PERIOD.					1	
Trailer Violation - Vehicle Maintenance Violation: 393.45B2BAIR - AIR BRAKE - HOSE/TUBING DAMAGED OR NOT SECURED.					4	
11/06/2025	NC3Q002581	CA	3AKJHHR9MSMR6437 - Truck Tractor	1JJV532B3KL120035 - Semi Trailer		3
Power Unit Violation - Vehicle Maintenance Violation: 393.53BB - AIR BRAKE - CMV MANUFACTURED ON OR AFTER 10/20/1994 HAS AN AUTOMATIC AIRBRAKE ADJUSTMENT SYSTEM THAT FAILS TO COMPENSATE FOR WEAR.					4	
Power Unit Violation - Vehicle Maintenance Violation: 393.47E - Clamp/Roto-Chamber type brake(s) out of adjustment					4	
08/01/2025	1077000008	AZ	3AKJHHR9MSMR6437 - Truck Tractor	1JJV532B3KL120035 - Semi Trailer		2
Power Unit Violation - Vehicle Maintenance Violation: 392.8D - DRIVER - FAILED TO INSPECT /USE EMERGENCY EQUIPMENT.					2	
Power Unit Violation - Unsafe Driving Violation: 392.2SLLUP - STATE/LOCAL LAWS - UNLAWFULLY PARKING /LEAVING VEHICLE ON ROADWAY.					1	
09/22/2024	T340000044	NE	3AKJHHR9MSMR6437 - Truck Tractor	1JJV532B3KL120035 - Semi Trailer		1
Power Unit Violation - Unsafe Driving Violation: 392.2 - Operating Vehicle In Violation Of Local/State Laws					0	
05/16/2024	NBYK001465	CA	3AKJHHR9MSMR6437 - Truck Tractor	1JJV532B3KL120035 - Semi Trailer		1
Trailer Violation - Vehicle Maintenance Violation: 393.45B2 - Failing to secure brake hose/tubing against mechanical damage					4	
12/05/2023	1736006994	WI	3AKJHHR9MSMR6437 - Truck Tractor	1JJV532B3KL120035 - Semi Trailer		0
Power Unit Violation - Unsafe Driving Violation: 392.2SLLS3 - State Speeding 11-15 mph					7	
12/04/2023	HP00965647	KS	3AKJHHR9MSMR6437 - Truck Tractor	1JJV532B3KL120035 - Semi Trailer		0
09/01/2023	UC50000107	CA	3AKJHHR9MSMR6437 - Truck Tractor	1JJV532B3KL120035 - Semi Trailer		0
Power Unit Violation - Unsafe Driving Violation: 392.2C - Failure to obey traffic ctrl device					5	
08/16/2022	0294002066	AZ	3AKJHHR9MSMR6437 - Truck Tractor	1JJV532B3KL120035 - Semi Trailer		0
Trailer Violation - OOS Vehicle Maintenance Violation: 396.5BHLLOW - Hubs - oil and/or Grease Leaking from hub - outer wheel					2	
Power Unit Violation - State/Local Laws Violation: 395.24D - Eld Cannot Transfer Eld Records Electronically					0	
Power Unit Violation - Hours-Of-Service (HOS) Compliance Violation: 395.26B - Motor carrier failed to ensure that the ELD automatically recorded the required data elements.					1	
Power Unit Violation - Unsafe Driving Violation: 392.16 - Failing to use seat belt while operating CMV					7	
02/25/2022	RE00002456	NE	3AKJHHR9MSMR6437 - Truck Tractor	1JJV532B3KL120035 - Semi Trailer		0
Power Unit Violation - OOS Hours-Of-Service (HOS) Compliance Violation: 395.8E - False report of drivers record of duty status					7	
Trailer Violation - OOS Vehicle Maintenance Violation: 393.75A3 - Tire -flat and/or audible air leak					8	
11/30/2021	CV44212866	KY	3AKJHHR9MSMR6437 - Truck Tractor	1JJV532B3KL120035 - Semi Trailer		0
Power Unit Violation - Unsafe Driving Violation: 392.2 - Operating Vehicle In Violation Of Local/State Laws					0	
07/10/2021	4178150024	IL	3AKJHHR9MSMR6437 - Truck Tractor	1UYVS2530J2238307 - Semi Trailer		0
04/01/2021	NE3R000312	CA	3AKJHHR9MSMR6437 - Truck Tractor	1GRAA0628JW121163 - Semi Trailer		0
Power Unit Violation - OOS Vehicle Maintenance Violation: 393.75A3 - Tire -flat and/or audible air leak					8	
Power Unit Violation - Vehicle Maintenance Violation: 393.60EWS - Windshield - Obstructed					1	
Only the first 20 inspections are shown. See the live report for more data.						

Crash Hot Spots ToC					
State	Level 1 (lowest crash frequency)	Level 2	Level 3	Level 4	Level 5 (highest crash frequency)
Arizona	0	0	1	0	0
California	0	0	0	2	0
Nebraska	0	0	1	0	0
<b>Total</b>	<b>0</b>	<b>0</b>	<b>2</b>	<b>2</b>	<b>0</b>
<b>Company Level: 4</b>					



**Equipment and Driver Details ToC**

MCS-150 Date	Equipment (Owned/Leased/Trip)			Driver Details		
	Tractors	Straight Trucks	Trailers	CDL's	Interstate	Intrastate
11/17/2025	1/0/0	0/0/0	0/1/0	2	2	0
09/08/2025	1/0/0	0/0/0	0/1/0	2	2	0
03/07/2025	1/0/0	0/0/0	0/1/0	2	2	0
09/20/2024	1/0/0	0/0/0	0/1/0	2	2	0
12/29/2023	1/0/0	0/0/0	0/1/0	2	2	0
11/14/2023	1/0/0	0/0/0	0/1/0	2	2	0
01/04/2023	1/0/0	0/0/0	0/1/0	2	2	0
05/26/2022	1/0/0	0/0/0	0/1/0	2	2	0
02/02/2022	1/0/0	0/0/0	0/1/0	1	1	0
11/10/2020	1/0/0	0/0/0	0/1/0	0	1	0

**Chameleon Type 1 - Chameleon issues highlighted in RED ToC**

DOT	Legal Name	MCS-150 Date	Physical Address	Mailing Address	Company Rep 1	Company Rep 2	Phone	Fax	Cell Phone	Email
3675544	CHANDI TRUCKLINES INC	04/14/2026	1201 S SEVENTH ST, MODESTO, CA, 95351	1301 RICHLAND AVE APT 118, MODESTO, CA, 95351	VIRENDER SINGH		(209)-412-9385			cctransitinc@gmail.com
4438562	VSC TRUCKING INC	03/27/2026	15553 SENITA LN, FISHERS, IN, 46037	15553 SENITA LN, FISHERS, IN, 46037-0057	VIRENDER SINGH		(765)-760-5052		(765)-760-5052	VIRENDERCHAT H484@GMAIL.COM
4387524	JASS EXPRESS INC	03/27/2026	10138 ARCTIC EDGE DR, INDIANAPOLIS, IN, 46259	4460 W SHAW AVE APT 136, FRESNO, CA, 93722	VIRENDER SINGH		(929)-386-7613	()--	(929)-386-7613	JASSEXPRESS1990@GMAIL.COM
1432666	NISH NICK INC	03/20/2026	30 JADE LANE, PHILLIPSBURG, NJ, 08865	30 JADE LANE, PHILLIPSBURG, NJ, 08865	VIRENDER SINGH		(908)-235-8001		(908)-235-8001	NISHNICK4@verizon.net
3639483	RHG CARRIER INC	01/24/2026	8449 WELDER PL, INDIANAPOLIS, IN, 46237	8449 WELDER PL, INDIANAPOLIS, IN, 46237	VIRENDER SINGH		(347)-294-5642		(347)-294-5642	RHGINC42@GMAIL.COM
4502692	AKAAL ROADSIDE SERVICES INC	12/04/2025	21 LEXINGTON AVE, CARTERET, NJ, 07008	21 LEXINGTON AVE, CARTERET, NJ, 07008-2336	VIRENDER SINGH		(347)-321-3270			AKAALROADSIDE@GMAIL.COM
3529078	VR ROADLINES INC	11/20/2025	5389 N VALENTINE AVE APT 121, FRESNO, CA, 93711	5389 N VALENTINE AVE APT 121, FRESNO, CA, 93711	VIRENDER SINGH		(559)-761-2480		(559)-761-2480	VRROADLINESINC@GMAIL.COM
4491029	NAVYA TRANSPORTATION INC	11/05/2025	4303 N CRESTA AVE, FRESNO, CA, 93723	4303 N CRESTA AVE, FRESNO, CA, 93723-8182	VIRENDER SINGH		(559)-705-3415			NAVYATRANSPORTATIONINC@GMAIL.COM
3580678	CHEEMA CALI TRANSPORT INC	09/29/2025	3507 SUNSTONE CT, MERCED, CA, 95340	3507 SUNSTONE CT, MERCED, CA, 95340	SATNAM SINGH		(732)-788-8828			CHEEMASATNAM80@GMAIL.COM
4416135	PAZ LOGISTICS INC	09/08/2025	4506 49 AVE, BEAUMONT, AB, T4X 2B2	4506 49 AVE, BEAUMONT, AB, T4X 2B2	VIRENDER SINGH	ATINDERJEET SINGH	(780)-263-0603			PAZLOGISTICSINC@GMAIL.COM
4371173	GRD TRANSPORTATION INC	07/29/2025	652 FIRESIDE DR, GREENWOOD, IN, 46143	652 FIRESIDE DR, GREENWOOD, IN, 46143	VIRENDER SINGH		(317)-360-2809	0	(317)-360-2809	GRDTRANSPORTATION91@GMAIL.COM
2310632	HIGHWAY HAULING EXPRESS INC	11/26/2022	75 MIDVALE ROAD, EDISON, NJ, 08817	75 MIDVALE ROAD, EDISON, NJ, 08817	VIRENDER SINGH	VIRENDER SINGH	(732)-902-2200	(201)-706-2596		DISPATCH@HHAULING.COM

**Chameleon Type 2 ToC**

VIN	Unit Type	Inspection Date	DOT No	Company Name	City	State
-----	-----------	-----------------	--------	--------------	------	-------