



Table of Contents

1. Overview	2. BASIC Scores History
3. BASIC Measures	4. KPI: BASIC Measures by Cargo Group
5. Estimated ISS Score	6. Investigation Results
7. Penalties History	8. Acute Critical Violations
9. Red Flag Violation Details	10. DOT Registration Information
11. DOT MCS-150 History	12. Crash Summary
13. Inspection Summary	14. KPI: Inspection Viol OOS Rates by Cargo Group
15. FHWA Registration Information	16. FHWA Insurance Information
17. FHWA Authorities	18. Severe Violations
19. Violation Report	20. Violation Summary
21. Violation Enforcement Chronology	22. Inspection Violations & OOS Counts
23. Radius Of Operation	24. Inspection & Crash Locations
25. Cargo Hot Spots	26. Inspection Violations & OOS Chronology
27. Percent of Insp & Crash by State	28. VIN Insp Summary by State
29. Violations By Unit Type	30. Equipment Ownership
31. Equipment Details	32. Vehicle Age
33. States of Power Unit Registrations	34. Equipment Acquisitions
35. Driver Details	36. Shared VIN Summary
37. Shipper Table	38. Safety Summary
39. Safety Details	40. Crash Detail Color Coded
41. Inspections with Shared Equipment	42. Inspection Tabular Details
43. Inspection Summary By Month	44. VIN Inspection Violation Details
45. Inspection History	



Business Address

21605 42ND PL S
 KENT, WA
 98032

Contact Info

(206)-380-0257
 BLUE98032@GMAIL.COM

FHWA Address

21605 42ND PL S
 KENT,WA,98032
 Phone:(206)-380-0257

Mailing Address

21605 42ND PL S
 KENT, WA
 98032-2361

Overview ToC

Operating Status: AUTHORIZED FOR Property
 3 other companies viewed this DOT in the past two months
Crash/PU ratio: 50.0%
Clean Inspection ratio: 25.0%

Estimated BASIC Scores (as of 1/31/2025)

	Unsafe Driving	Hours of Service	Driver Fitness	Controlled Sub. and Alcohol	Vehicle Maintenance	HM Compliance	Crash
Relative Scores	0% ○	0% ○	0% ○	0% ○	64% ⊕	0% ○	0% ⊖
Alert Status	No	No	No	No	No	No	No



Estimated Inspection Selection System (ISS) Score: 5
Category: Pass

BASIC Scores History - Unsafe Driving ToC

There are no Scores for this BASIC

BASIC Scores History - Hours of Service ToC

There are no Scores for this BASIC

BASIC Scores History - Driver Fitness ToC

There are no Scores for this BASIC

BASIC Scores History - Controlled Substance ToC

There are no Scores for this BASIC



BASIC Scores History - Vehicle Maintenance ToC

Alert - Above Threshold	Alert - Compliance Review Viol. in Past 12 Mo.	Within 10 pts of Threshold	Below Threshold
--------------------------------	---	-----------------------------------	------------------------

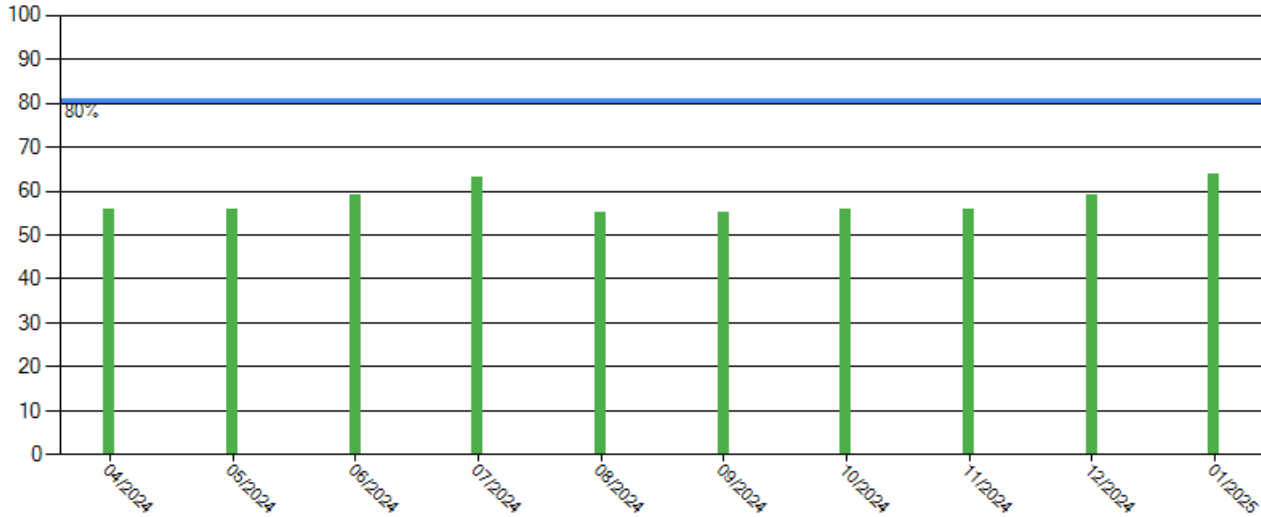

BASIC Scores History - Crash ToC

There are no Scores for this BASIC

BASIC Scores History - Hazmat ToC

There are no Scores for this BASIC



BASIC Measures: Violation Points per Inspection Trends ToC

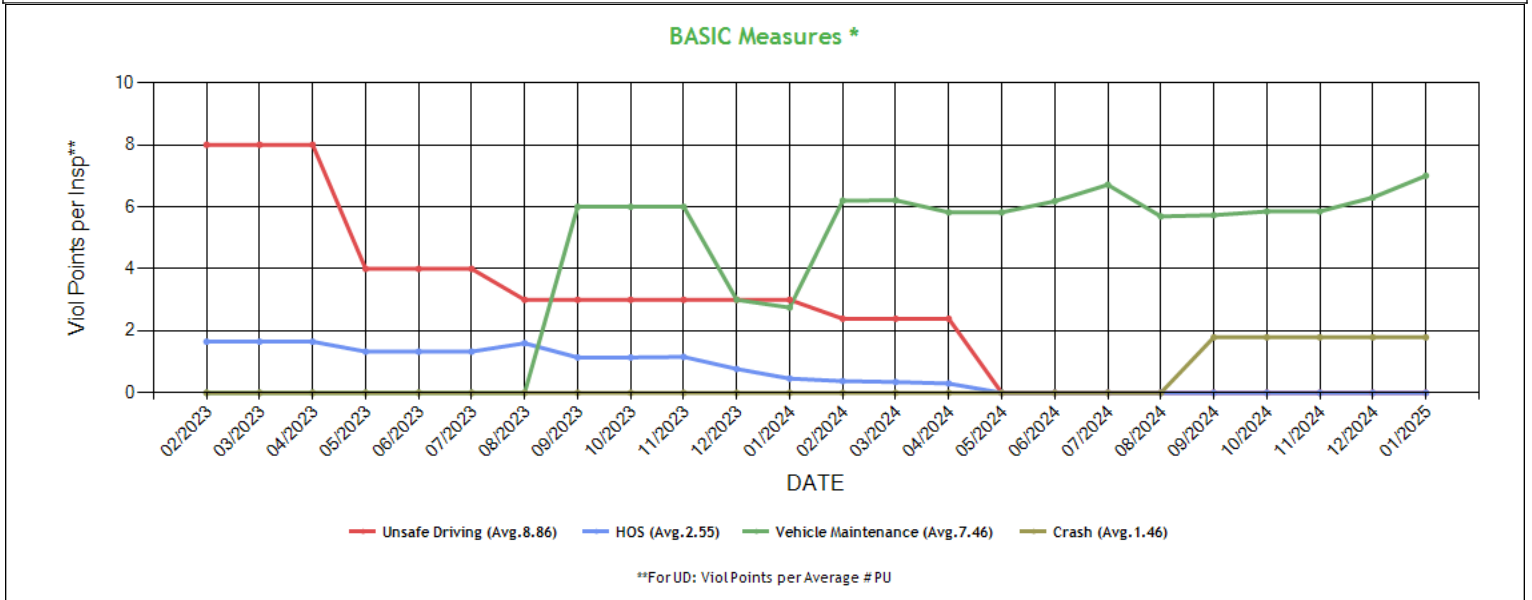

* BASIC Measures are the absolute SMS scores that are compared within each Safety Event Group to determine the BASIC Score percentiles. Averages based on fleets with 1-5 power units.



BASIC Measures * - Table ToC

UD-Unsafe Driving, HOS-Hours of Service, DF-Driver Fitness, CS-Controlled Substances, VM-Vehicle Maintenance

Date	UD Measure	UD AC	UD with Viol	HOS Measure	HOS AC	HOS with Viol	DF Measure	DF AC	DF with Viol	CS Measure	CS AC	CS with Viol	VM Measure	VM AC	VM with Viol
01/2025	0.00	N	0	0.00	N	0	0.00	N	0	0.00	N	0	7.00	N	6
12/2024	0.00	N	0	0.00	N	0	0.00	N	0	0.00	N	0	6.30	N	6
11/2024	0.00	N	0	0.00	N	0	0.00	N	0	0.00	N	0	5.85	N	6
10/2024	0.00	N	0	0.00	N	0	0.00	N	0	0.00	N	0	5.85	N	6
09/2024	0.00	N	0	0.00	N	0	0.00	N	0	0.00	N	0	5.73	N	6
08/2024	0.00	N	0	0.00	N	0	0.00	N	0	0.00	N	0	5.69	N	5
07/2024	0.00	N	0	0.00	N	0	0.00	N	0	0.00	N	0	6.71	N	5
06/2024	0.00	N	0	0.00	N	0	0.00	N	0	0.00	N	0	6.18	N	5
05/2024	0.00	N	0	0.00	N	0	0.00	N	0	0.00	N	0	5.82	N	5
04/2024	2.39	N	1	0.30	N	1	0.00	N	0	0.00	N	0	5.82	N	5
03/2024	2.39	N	1	0.35	N	1	0.00	N	0	0.00	N	0	6.21	N	4
02/2024	2.39	N	1	0.38	N	1	0.00	N	0	0.00	N	0	6.20	N	4
01/2024	3.00	N	1	0.46	N	1	0.00	N	0	0.00	N	0	2.75	N	3
12/2023	3.00	N	1	0.77	N	1	0.00	N	0	0.00	N	0	3.00	N	1
11/2023	3.00	N	1	1.16	N	1	0.00	N	0	0.00	N	0	6.00	N	1
10/2023	3.00	N	1	1.14	N	2	0.00	N	0	0.00	N	0	6.00	N	1
09/2023	3.00	N	1	1.14	N	2	0.00	N	0	0.00	N	0	6.00	N	1
08/2023	3.00	N	1	1.60	N	2	0.00	N	0	0.00	N	0	0.00	N	0
07/2023	4.00	N	1	1.33	N	2	0.00	N	0	0.00	N	0	0.00	N	0
06/2023	4.00	N	1	1.33	N	2	0.00	N	0	0.00	N	0	0.00	N	0
05/2023	4.00	N	1	1.33	N	2	0.00	N	0	0.00	N	0	0.00	N	0
04/2023	8.00	N	1	1.65	N	2	0.00	N	0	0.00	N	0	0.00	N	0
03/2023	8.00	N	1	1.65	N	2	0.00	N	0	0.00	N	0	0.00	N	0
02/2023	8.00	N	1	1.65	N	2	0.00	N	0	0.00	N	0	0.00	N	0
01/2023	8.00	N	1	1.50	N	2	0.00	N	0	0.00	N	0	0.00	N	0
12/2022	8.00	N	1	1.50	N	2	0.00	N	0	0.00	N	0	0.00	N	0
11/2022	8.00	N	1	1.50	N	2	0.00	N	0	0.00	N	0	0.00	N	0
10/2022	12.00	N	1	1.76	N	2	0.00	N	0	0.00	N	0	0.00	N	0
09/2022	12.00	N	1	1.76	N	2	0.00	N	0	0.00	N	0	0.00	N	0
08/2022	12.00	N	1	1.63	N	2	0.00	N	0	0.00	N	0	0.00	N	0
07/2022	12.00	N	1	2.08	N	2	0.00	N	0	0.00	N	0	0.00	N	0
06/2022	12.00	N	1	2.08	N	2	0.00	N	0	0.00	N	0	0.00	N	0
05/2022	12.00	N	1	2.08	N	2	0.00	N	0	0.00	N	0	0.00	N	0
04/2022	0.00	N	0	0.42	N	1	0.00	N	0	0.00	N	0	0.00	N	0
03/2022	0.00	N	0	0.37	N	1	0.00	N	0	0.00	N	0	0.00	N	0
02/2022	0.00	N	0	0.37	N	1	0.00	N	0	0.00	N	0	0.00	N	0
01/2022	0.00	N	0	0.37	N	1	0.00	N	0	0.00	N	0	0.00	N	0
12/2021	0.00	N	0	0.37	N	1	0.00	N	0	0.00	N	0	0.00	N	0
11/2021	0.00	N	0	0.37	N	1	0.00	N	0	0.00	N	0	0.00	N	0
10/2021	0.00	N	0	0.00	N	0	0.00	N	0	0.00	N	0	0.00	N	0
09/2021	0.00	N	0	0.00	N	0	0.00	N	0	0.00	N	0	0.00	N	0
08/2021	0.00	N	0	0.00	N	0	0.00	N	0	0.00	N	0	0.00	N	0
07/2021	0.00	N	0	0.00	N	0	0.00	N	0	0.00	N	0	0.00	N	0
06/2021	0.00	N	0	0.00	N	0	0.00	N	0	0.00	N	0	0.00	N	0
05/2021	0.00	N	0	0.00	N	0	0.00	N	0	0.00	N	0	0.00	N	0
04/2021	0.00	N	0	0.00	N	0	0.00	N	0	0.00	N	0	0.00	N	0
03/2021	0.00	N	0	0.00	N	0	0.00	N	0	0.00	N	0	0.00	N	0
02/2021	0.00	N	0	0.00	N	0	0.00	N	0	0.00	N	0	0.00	N	0
01/2021	0.00	N	0	0.00	N	0	0.00	N	0	0.00	N	0	0.00	N	0
12/2020	0.00	N	0	0.00	N	0	0.00	N	0	0.00	N	0	0.00	N	0

* BASIC Measures are the absolute SMS scores that are compared within each Safety Event Group to determine the BASIC Score percentiles.



KPI: BASIC Measures by Fleet Size and Cargo Group ToC														
Fleet Size: 1-5 PUs														
Cargo Group (Companies)	Unsafe Driving		Hours of Service		Driver Fitness		Controlled Substance		Vehicle Maintenance		HM Compliance		Crash	
	Avg.	Comp. to Avg.	Avg.	Comp. to Avg.	Avg.	Comp. to Avg.	Avg.	Comp. to Avg.	Avg.	Comp. to Avg.	Avg.	Comp. to Avg.	Avg.	Comp. to Avg.
General Freight (483104)	0.79	Better	0.23	Better	0.20	Better	0.02	Better	1.91	Worse	0.01	Better	0.06	Worse
BLUE ANGLE LLC	0.00		0.00		0.00		0.00		7.00		0.00		1.79	

Estimated ISS Score: 5 Pass ToC About the Inspection Selection System



Estimated ISS Score History - Table ToC

Date	Estimated ISS Score	Recommendation	Algorithm
01/31/2025	5	Pass	Safety Algorithm
12/27/2024	4	Pass	Safety Algorithm
11/29/2024	4	Pass	Safety Algorithm
10/25/2024	4	Pass	Safety Algorithm
09/27/2024	4	Pass	Safety Algorithm
08/30/2024	4	Pass	Safety Algorithm
07/26/2024	4	Pass	Safety Algorithm
06/28/2024	4	Pass	Safety Algorithm
05/31/2024	4	Pass	Safety Algorithm
04/26/2024	4	Pass	Safety Algorithm
03/29/2024	4	Pass	Safety Algorithm
02/23/2024	4	Pass	Safety Algorithm
01/26/2024	1	Pass	Safety Algorithm
12/29/2023	1	Pass	Safety Algorithm
11/24/2023	2	Pass	Safety Algorithm
10/27/2023	2	Pass	Safety Algorithm
09/29/2023	2	Pass	Safety Algorithm
08/25/2023	2	Pass	Safety Algorithm
07/28/2023	2	Pass	Safety Algorithm
06/30/2023	2	Pass	Safety Algorithm
05/26/2023	2	Pass	Safety Algorithm
04/28/2023	2	Pass	Safety Algorithm
03/31/2023	2	Pass	Safety Algorithm
02/24/2023	2	Pass	Safety Algorithm
01/27/2023	2	Pass	Safety Algorithm
12/30/2022	2	Pass	Safety Algorithm
11/25/2022	2	Pass	Safety Algorithm
10/28/2022	3	Pass	Safety Algorithm
09/30/2022	3	Pass	Safety Algorithm
08/26/2022	3	Pass	Safety Algorithm
07/29/2022	32	Pass	Safety Algorithm
06/24/2022	32	Pass	Safety Algorithm
05/27/2022	3	Pass	Safety Algorithm
04/29/2022	1	Pass	Safety Algorithm
03/25/2022	1	Pass	Safety Algorithm
02/25/2022	1	Pass	Safety Algorithm
01/28/2022	1	Pass	Safety Algorithm
12/31/2021	1	Pass	Safety Algorithm
11/26/2021	1	Pass	Safety Algorithm
10/29/2021	70	Optional Inspect	Insufficient Data Algorithm
09/24/2021	66	Optional Inspect	Insufficient Data Algorithm
08/27/2021	68	Optional Inspect	Insufficient Data Algorithm
07/30/2021	68	Optional Inspect	Insufficient Data Algorithm
06/25/2021	67	Optional Inspect	Insufficient Data Algorithm
05/28/2021	66	Optional Inspect	Insufficient Data Algorithm
04/30/2021	63	Optional Inspect	Insufficient Data Algorithm
03/26/2021	63	Optional Inspect	Insufficient Data Algorithm
02/26/2021	63	Optional Inspect	Insufficient Data Algorithm
01/29/2021	63	Optional Inspect	Insufficient Data Algorithm
12/18/2020	66	Optional Inspect	Insufficient Data Algorithm

Investigation Results ToC

No Investigations reported on FMCSA website



Penalties History [ToC](#)

There is a problem with the Penalties data on FMCSA website.

Acute Critical Violations (Based on Investigations as per CSA Methodology Appendix A) [ToC](#)

No Data

No red flag violations in the last 24 months

DOT Registration Information: The following information on this specific DOT # is from the Federal DOT (as of Operating Authority

DOT Registration: 12/16/2020		Total Power Units: 2		Total Trucks: 2		Total Trailers: 0		Total Passenger Vehicles: 0	
Status	Entity Type	Organization Type	Nation	Total Cars	Drivers / CDL Drivers				
A	C	-	US	0	2 / 2				
MCS-150 Date	Op Codes	Shipper Op Codes	Shipper HazMat Op Codes	Latest Review Type	Latest Review Document Number(Date)				
08/03/2023	A				()				
MCS-150 Mileage (Year)	Record Update Date	Transports Hazmats	DOT Census Date	Recordable Accident Rate	Preventable Accident Rate				
58,000 (2022)	08/03/2023	N	12/16/2020	0%	0%				
MCS-151 Mileage	Safety Rating (Date)	SEA Accident	SEA Driver	SEA Vehicle	SEA Management				
0	None (None)	0%	0%	0%	0%				
Classification Codes			Cargo Carried (per MCS-150)						
Authorized-For-Hire			General Freight						

DOT MCS-150 History [ToC](#)

(as of 08/09/2023 DOT census)

Census Date	MCS-150 Date	MCS-150 Mileage	VMT Year	Power Units	Drivers	Trailers	Company Rep1	Company Rep2	Email
8/9/2023	8/3/2023	58000	2022	2	2	0	SHER SINGH		BLUE98032@GMAIL.COM
1/9/2022	12/13/2021	35000	2021	1	1	1	SHER SINGH	KRISTOPHER FARRELL	Blue98032@gmail.com
7/9/2021	7/4/2021	0		1	1	1	SHER SINGH		
1/9/2021	12/16/2020	0		1	1	1	SHER SINGH		SHER635@YAHOO.COM



Crash Summary Chart ToC Crashes Summary - Chart (based on all available crash data)

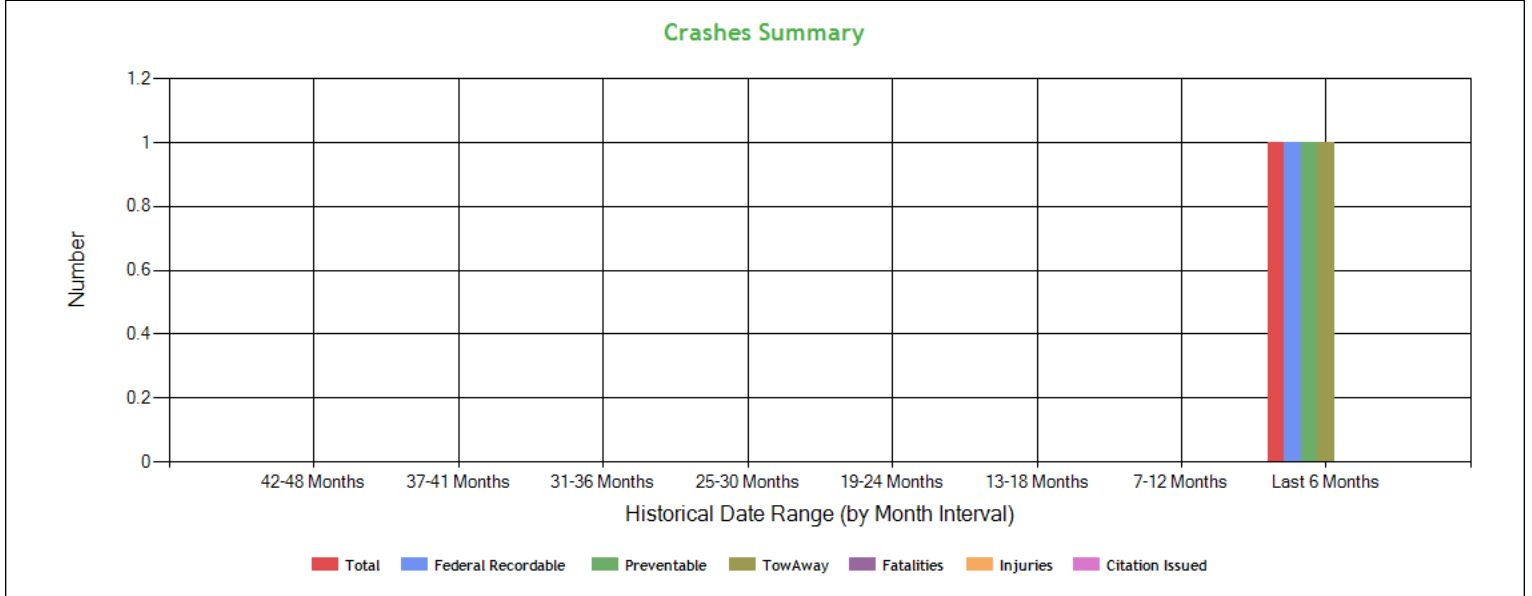

Crashes Summary - Table (based on all available crash data) ToC

	TOTAL	Last 6 months	7-12 months	13-18 months	19-24 months	25-30 months	30-36 months	37-41 months	42-48 months	Over 49 months
Total Reportable	1	1	0	0	0	0	0	0	0	0
Fatalities	0	0	0	0	0	0	0	0	0	0
Injuries	0	0	0	0	0	0	0	0	0	0
Tow Away	1	1	0	0	0	0	0	0	0	0
With Citations	0	0	0	0	0	0	0	0	0	0
Federal Recordable	1	1	0	0	0	0	0	0	0	0
Preventable	1	1	0	0	0	0	0	0	0	0
Crash per Pwr Unit	-	50.0%	0.0%	0.0%	0.0%	0.0%	0.0%	0.0%	0.0%	-

Inspection Summary ToC

The following inspection information is based on results for 24 months prior to: 03/06/2025. Please note that the total inspections number is not necessarily the total of the vehicle, driver and hazmat inspections, as one inspection may have included any combination of the below inspections.

Overall	Vehicle	Driver	Hazmat
(Please note that the total inspections number is not necessarily the total of the vehicle, driver and hazmat inspections, as one inspection may have included any combination of the below inspections) Total Inspections: 9 Total Out of Service: 4 Out of Service: 44.44% National Average: 21.33% Difference: 23.11%	Total Inspections: 8 Total Out of Service: 4 Out of Service: 50.00% National Average: 25.44% Difference: 24.56%	Total Inspections: 9 Total Out of Service: 0 Out of Service: 0.00% National Average: 6.78% Difference: -6.78%	Total Inspections: 0 Total Out of Service: 0 Out of Service: 0.00% National Average: 2.97% Difference: -2.97%

KPI: Inspection Viol OOS Rates by Cargo Group ToC

Cargo Group	OVERALL		VEHICLE		DRIVER		HAZMAT	
	Average	Compared to Average	Average	Compared to Average	Average	Compared to Average	Average	Compared to Average
General Freight	28.67%	Worse	25.03%	Worse	12.50%	Better	0.21%	Better
BLUE ANGLE LLC	44.44%		50.0%		0%		0%	



FHWA Registration Information: The following data on this Motor Carrier is from the Federal Hwy Administration (as of 2/12/2025)								
Docket Number	DOT Number	Company Name	DBA Name	Address	City	State	Country	ZIP Code
MC1179821	3537417	BLUE ANGLE LLC		21605 42ND PL S	KENT	WA	US	98032
Phone Number	Fax Number	Mail Address	Mail City	Mail State	Mail Contry	Mail ZIP Code	Mail Phone Number	Mail Fax Number
(206)-380-0257		21605 42ND PL S	KENT	WA	US	98032-2361		
Date of Last Change	Freight	Passenger	Household Goods	Active Authority	Pending Authority	Revocation Pending Authority		
2/12/2025	Y	N	N	/ Common /	/	/ Common /		

Insurance Required (as of 02/12/2025) ToC			
Docket Number	Insurance Type	Insurance Required	Insurance on File
MC1179821	BIPD	\$750k	\$750k
MC1179821	Cargo	No	No
MC1179821	Bond	No	No

Active / Pending Insurance (as of 02/12/2025)										
Docket Number	Form	Type	Insurance Carrier	Policy/Surety	Coverage From	Coverage To	Required	On File	Effective Date	Cancel Date
MC1179821	91X	BIPD/Primary	NORTHLAND INSURANCE COMPANY	WN220095	\$0k	\$750k	\$750k	\$750k	03/10/2014	03/10/2025

Insurance History (as of 02/12/2025)									
Docket Number	Form	Type	Insurance Carrier	Policy/Surety	Coverage From	Coverage To	Effective Date From	Effective Date To	
MC1179821	91X	BIPD/Primary	UNITED FINANCIAL CASUALTY COMPANY	CA3358287	\$0k	\$750k	03/10/2021	03/10/2014	Replaced

FHWA Authorities (as of 02/12/2025) ToC								
Docket#	L&I Name	Active Authority	Inactive Authority	Pending Authority	Revocation Pending Authority	Freight	Passenger	Household Goods
MC1179821	BLUE ANGLE LLC	Common /			Common /	Yes	No	No

Authority History (as of 02/12/2025)				
Docket Number	Sub	Auth Type	Original Action	Disposition
MC1179821		COMMON	GRANTED 3/17/2021 12:00:00 AM	



Severe Violations (i.e. those with >= 8 points) - Chart : 1 Violations 1 occurrences ToC

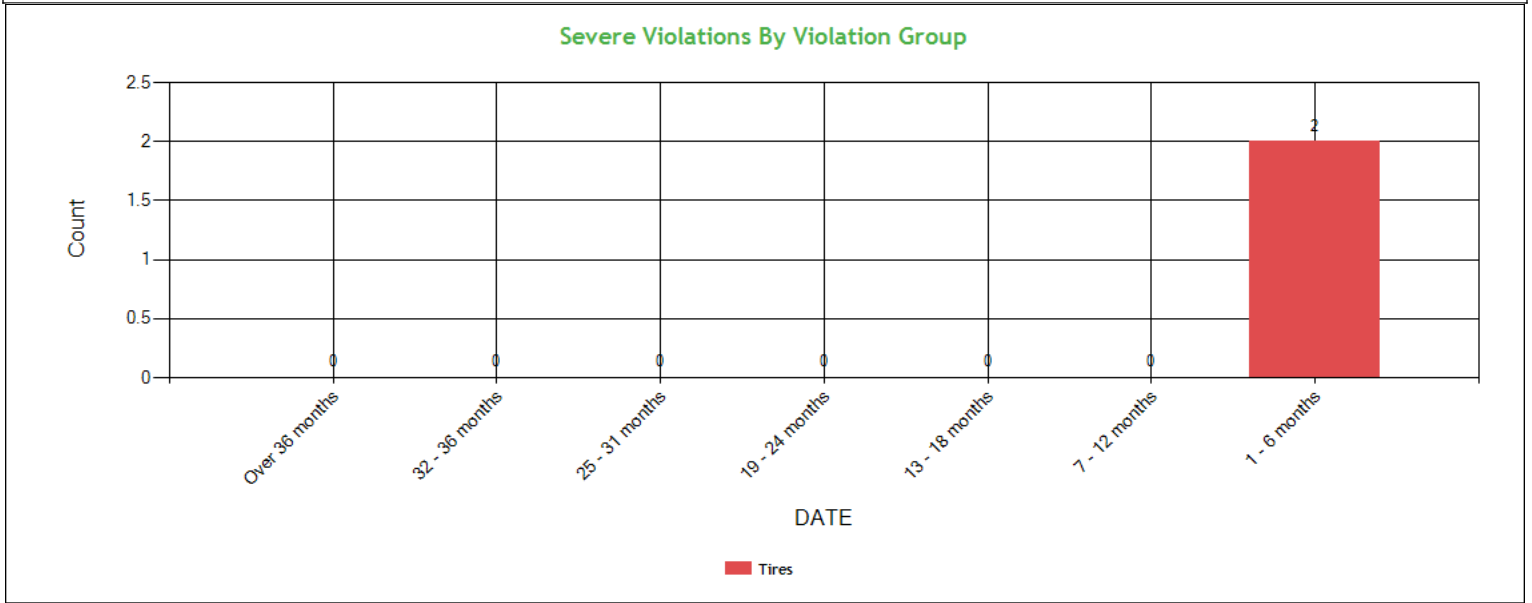

Severe Violations (i.e. those with >= 8 points) - Table : 1 Violations 2 occurrences ToC

Code	Description	Category	BASIC Weight	Total count	Last 6 months	7-12 months	13-18 months	19-24 months	25-31 months	32-36 months	Over 36 months
393.75A3	Tire -flat and/or audible air leak	Tires	8	2	2	0	0	0	0	0	0



Violation Report ToC

Inspection Date	Inspection State	BASIC	Violation Description	OOS	VIN	Severity Points
02/04/2025	WA	Vehicle Maintenance	393.70B1ICDSLIMT25 - COUPLING - SLIDER LATCHING FASTENERS - MORE THAN 25% INEFFECTIVE ON EITHER SIDE.	Yes	1NNC04826KM127276	3
09/12/2024	WA	Vehicle Maintenance	393.207A - Axle positioning parts defective/missing	Yes	3AKNGLD57GSGZ9225	7
09/12/2024	WA	Vehicle Maintenance	393.47E - Clamp/Roto-Chamber type brake(s) out of adjustment	No	3AKNGLD57GSGZ9225	4
09/12/2024	WA	Vehicle Maintenance	393.75A3 - Tire -flat and/or audible air leak	Yes	3AKNGLD57GSGZ9225	8
09/12/2024	WA	Hours-Of-Service	395.8A - Failing to require driver to make a record of duty status	No	3AKNGLD57GSGZ9225	5
09/12/2024	WA	Vehicle Maintenance	393.53B - Automatic brake adjuster CMV manufactured on or after 10/20/1994 - air brake	No	3AKNGLD57GSGZ9225	4
09/12/2024	WA	Vehicle Maintenance	393.203E - Cab front bumper missing/unsecured/protruding	No	3AKNGLD57GSGZ9225	2
09/12/2024	WA	Vehicle Maintenance	396.3A1 - Inspection/repair and maintenance parts and accessories	Yes	3AKNGLD57GSGZ9225	2
09/12/2024	WA	Vehicle Maintenance	393.47E - Clamp/Roto-Chamber type brake(s) out of adjustment	No	LV1GV40216S171885	4
09/12/2024	WA	Vehicle Maintenance	393.53B - Automatic brake adjuster CMV manufactured on or after 10/20/1994 - air brake	No	LV1GV40216S171885	4
04/22/2024	WA	Vehicle Maintenance	393.45DB - AIR BRAKE - AUDIBLE AIR LEAK AT A PROPER CONNECTION.	No	3AKNGLD57GSGZ9225	4
04/22/2024	WA	-	392.2SLLEWA2 - State/Local Laws - Excessive Weight - 2501-5000 Lbs Over On An Axle/Axle Groups.	No	3AKNGLD57GSGZ9225	0
02/14/2024	WA	Vehicle Maintenance	393.45DBAAL - AIR BRAKE - AUDIBLE AIR LEAK AT OTHER THAN A PROPER CONNECTION.	Yes	1FUJA6AVX3LL08254	4
02/14/2024	WA	Vehicle Maintenance	396.3A1BALR - AIR BRAKE - FAILS AIR LOSS RATE TEST.	Yes	1FUJA6AVX3LL08254	4
02/14/2024	WA	-	392.2SLLEWA2 - State/Local Laws - Excessive Weight - 2501-5000 Lbs Over On An Axle/Axle Groups.	No	1FUJA6AVX3LL08254	0
02/14/2024	WA	Vehicle Maintenance	393.9ALSLIWR - LIGHTING - STOP LAMPS - BOTH INOPERATIVE WHEN REQUIRED TO BE ON.	Yes	1FUJA6AVX3LL08254	6
01/10/2024	WA	Vehicle Maintenance	393.126BCIM - INTERMODAL CONTAINERS - IMPROPER SECUREMENT OF INTERMODAL CONTAINERS TRANSPORTED ON CONTAINER CHASSIS VEHICLE(S).	Yes	3AKNGLD57GSGZ9225	1
01/08/2024	WA	Vehicle Maintenance	392.2SLSNC - STATE/LOCAL LAWS - CMV SNOW CHAINS REQUIRED.	No	3AKNGLD57GSGZ9225	2
09/26/2023	WA	Vehicle Maintenance	393.9TS - Inoperative turn signal	No	3AKNGLD57GSGZ9225	6
08/11/2022	WA	-	392.2SLLEWA2 - State/Local Laws - Excessive Weight - 2501-5000 Lbs Over On An Axle/Axle Groups.	No	3AKNGLD57GSGZ9225	0

No filters were applied when generating this report, see the live report for more options.



Violation Summary ToC						
BASIC	Violation Group	Code	Description	# of Violations	# of OOS Violations	Severity Points
Vehicle Maintenance	Tires	393.75A3	Tire -flat and/or audible air leak	1	1	8
Vehicle Maintenance	Suspension	393.207A	Axle positioning parts defective/missing	1	1	7
Vehicle Maintenance	Lighting	393.9ALSIIWR	LIGHTING - STOP LAMPS - BOTH INOPERATIVE WHEN REQUIRED TO BE ON.	1	1	6
Vehicle Maintenance	Lighting	393.9TS	Inoperative turn signal	1	0	6
Hours-Of-Service (HOS) Compliance	Incomplete/Wrong Log	395.8A	Failing to require driver to make a record of duty status	1	0	5
Vehicle Maintenance	Brakes, All Others	393.53B	Automatic brake adjuster CMV manufactured on or after 10/20/1994 - air brake	2	0	4
Vehicle Maintenance	Brakes All Others	393.45DBAAL	AIR BRAKE - AUDIBLE AIR LEAK AT OTHER THAN A PROPER CONNECTION.	1	1	4
Vehicle Maintenance	Brakes Out of Adjustment	393.47E	Clamp/Roto-Chamber type brake(s) out of adjustment	2	0	4
Vehicle Maintenance	Brakes All Others	393.45DB	AIR BRAKE - AUDIBLE AIR LEAK AT A PROPER CONNECTION.	1	0	4
Vehicle Maintenance	Brakes All Others	396.3A1BALR	AIR BRAKE - FAILS AIR LOSS RATE TEST.	1	1	4
Vehicle Maintenance	Coupling Devices	393.70B1ICDSLIMT25	COUPLING - SLIDER LATCHING FASTENERS - MORE THAN 25% INEFFECTIVE ON EITHER SIDE.	1	1	3
Vehicle Maintenance	Cab, Body, Frame	393.203E	Cab front bumper missing/unsecured/protruding	1	0	2
Vehicle Maintenance	Wheels, Studs, Clamps, Etc.	396.3A1	Inspection/repair and maintenance parts and accessories	1	1	2
Vehicle Maintenance	Emergency Equipment	392.2SLSNC	STATE/LOCAL LAWS - CMV SNOW CHAINS REQUIRED.	1	0	2
Vehicle Maintenance	Securement Device	393.126BCIM	INTERMODAL CONTAINERS - IMPROPER SECUREMENT OF INTERMODAL CONTAINERS TRANSPORTED ON CONTAINER CHASSIS VEHICLE(S).	1	1	1
	Not used in SMS Calculation	392.2SLLEWA2	State/Local Laws - Excessive Weight - 2501-5000 Lbs Over On An Axle/Axle Groups.	2	0	0

No filters were applied when generating this report, see the live report for more options.



Violation Enforcement Chronology - Chart ToC

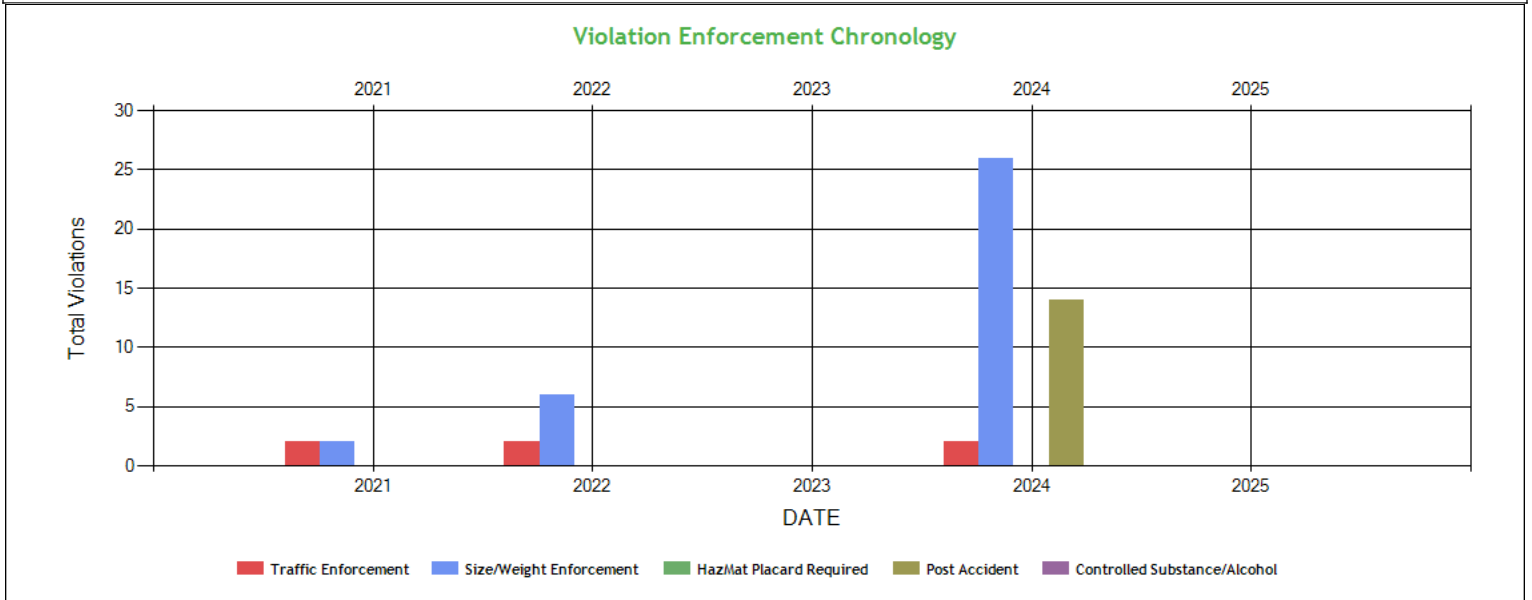

Violation Enforcement Chronology - Table ToC

	2021	2022	2023	2024	2025
Traffic Enforcement	2	2	0	2	0
Size/Weight Enforcement	2	6	0	26	0
HazMat Placard Required	0	0	0	0	0
Post Accident	0	0	0	14	0
Controlled Substance/Alcohol	0	0	0	0	0

Inspection Violations & OOS Counts - Chart ToC

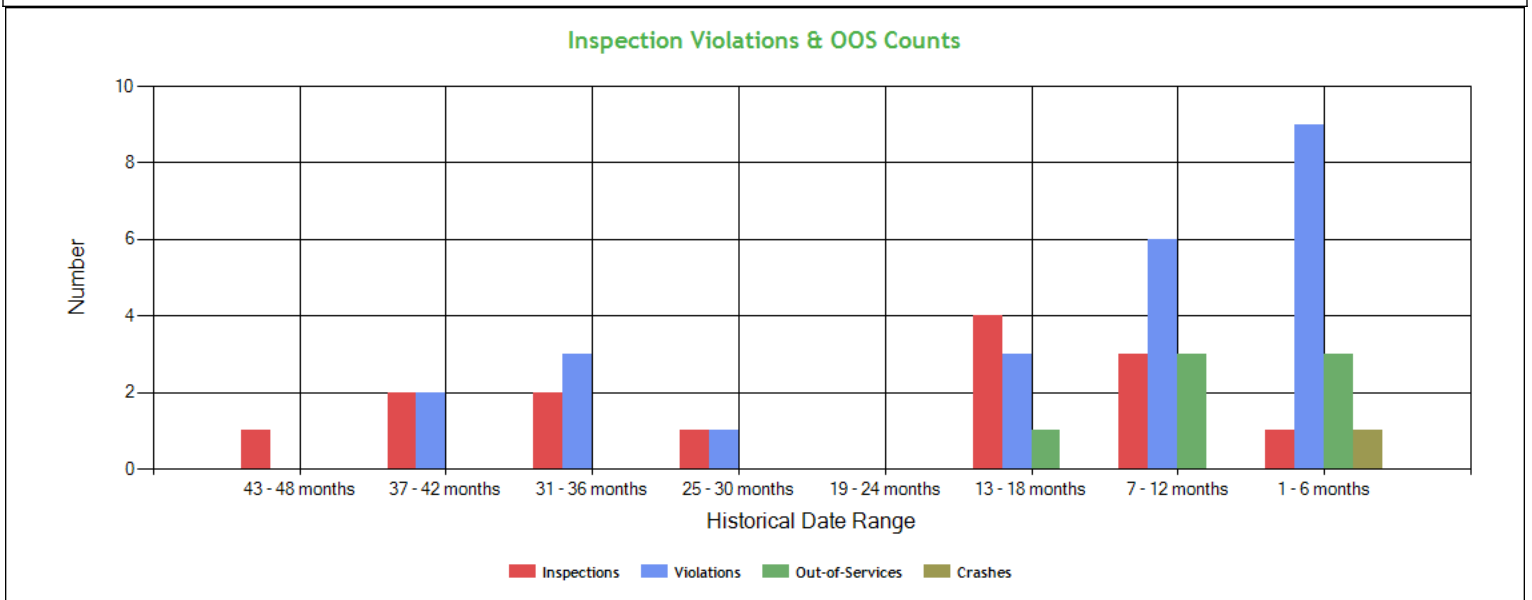



Inspection Violations & OOS Counts - Table ToC				
Date Range	Inspections	Violations	Out-of-Services	Crashes
TOTAL	16	25	8	1
1 - 6 months	1	9	3	1
7 - 12 months	3	6	3	0
13 - 18 months	4	3	1	0
19 - 24 months	0	0	0	0
25 - 30 months	1	1	0	0
31 - 36 months	2	3	0	0
37 - 42 months	2	2	0	0
43 - 48 months	1	0	0	0

Radius of Operation (based on Inspections and Crashes during the past 3 years) ToC								
	Total	Drive between 0 and 50 miles radius	Drive between 51 and 200 miles radius	Drive between 201 and 300 miles radius	Drive between 301 and 400 miles radius	Drive between 401 and 500 miles radius	Drive between 501 and 600 miles radius	Drive beyond 600 miles radius
Power Units (i.e. unique VINs)	3	0	3	0	0	0	0	0
Percent	100%	0%	100%	0%	0%	0%	0%	0%



Inspection & Crash Locations - Chart ToC

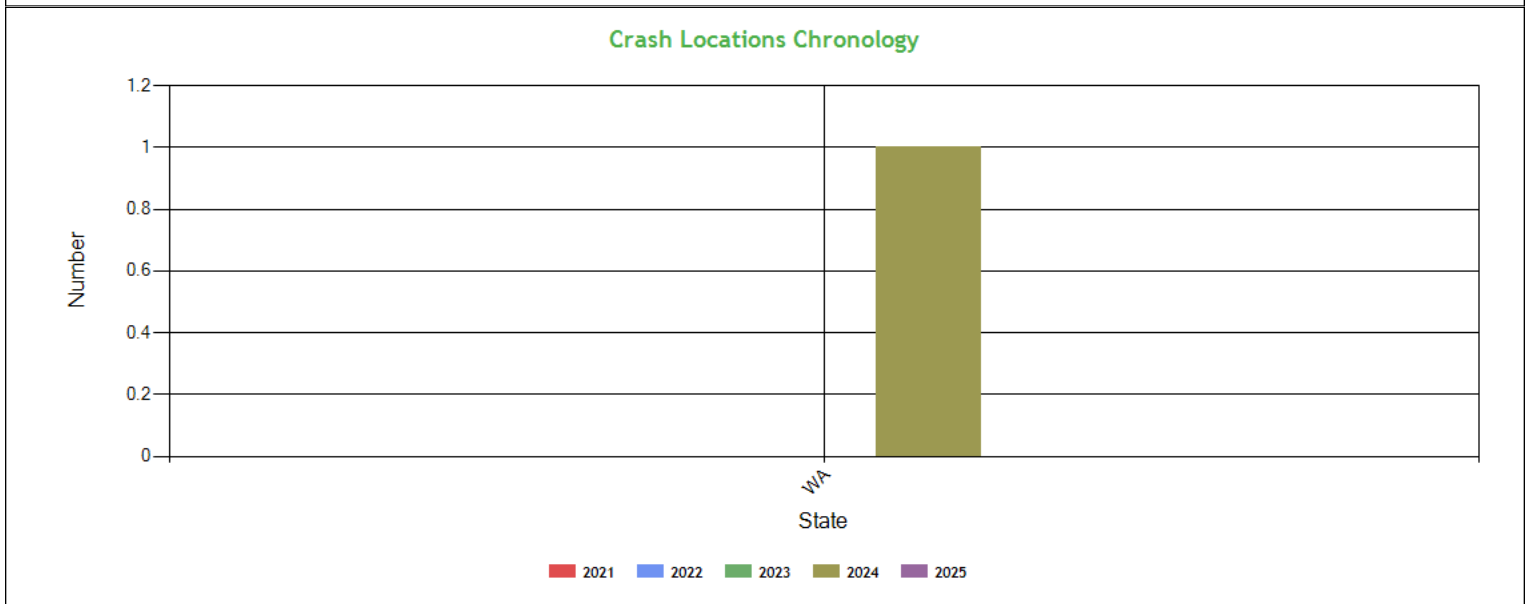
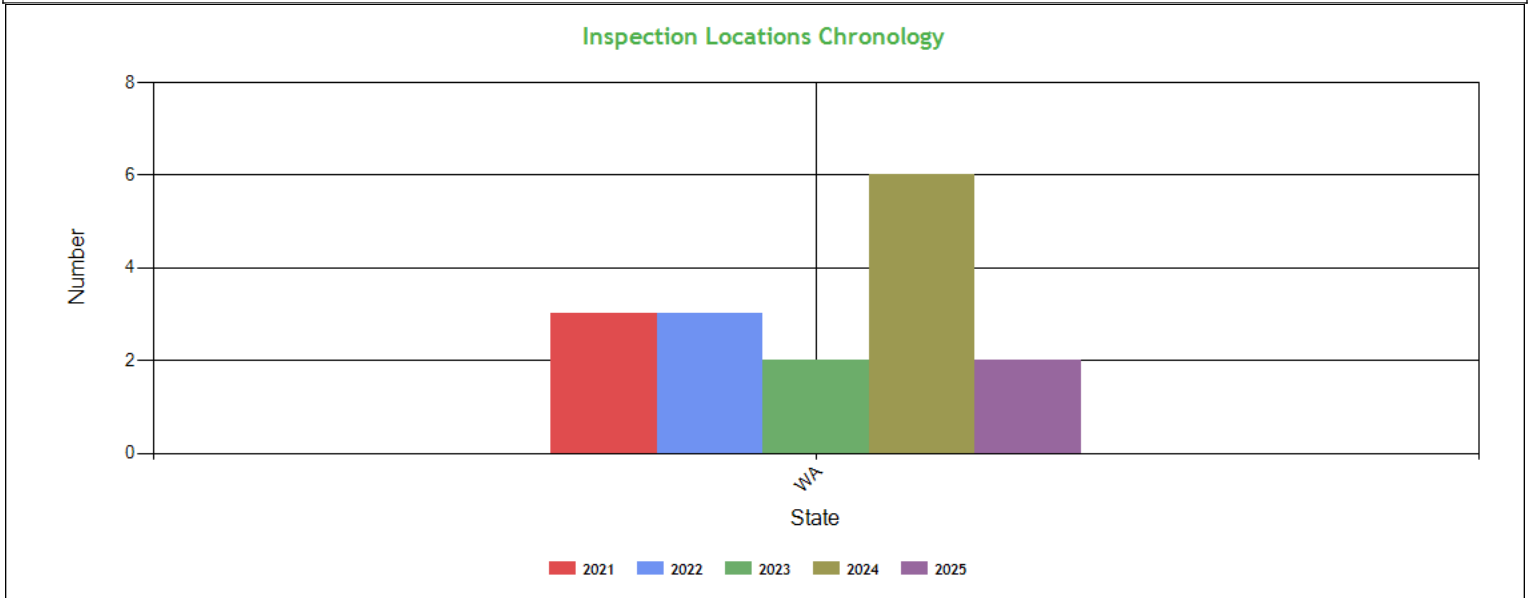

Inspection & Crash Locations - Table ToC

State	Inspections					Violations					Out-of-Services					Crashes				
	2021	2022	2023	2024	2025	2021	2022	2023	2024	2025	2021	2022	2023	2024	2025	2021	2022	2023	2024	2025
TOTAL	3	3	2	6	2	2	4	1	18	2	0	0	0	7	1	0	0	0	1	0
WA	3	3	2	6	2	2	4	1	18	2	0	0	0	7	1	0	0	0	1	0

No hot spot data in the last 12 months



Inspection Violation % OOS Chronology - Chart ToC

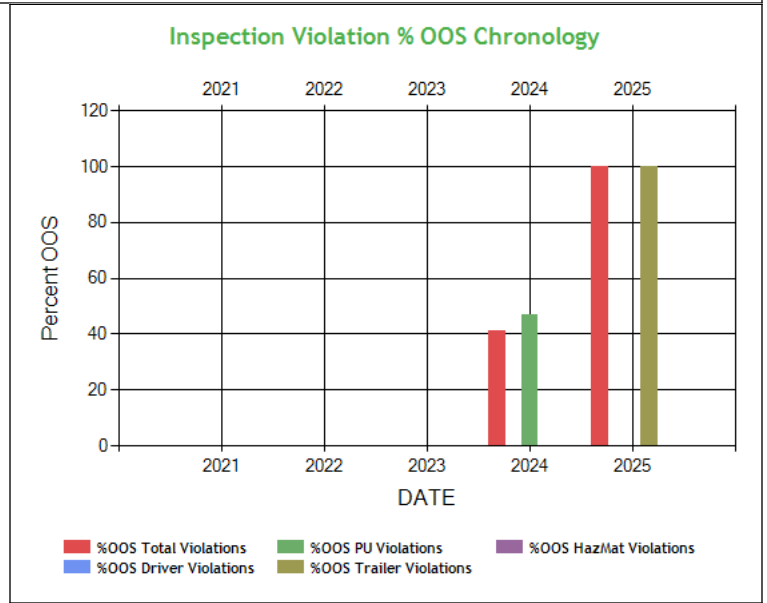
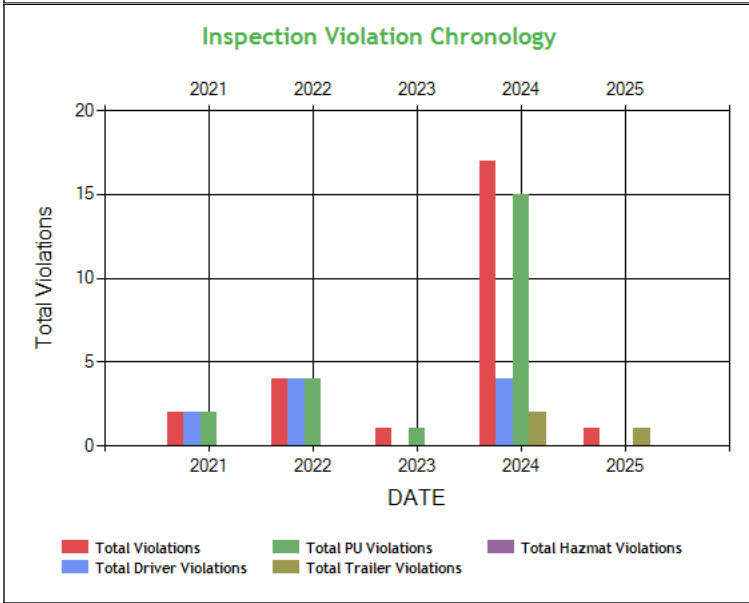

Inspection Violation % OOS Chronology - Table ToC

	2021	2022	2023	2024	2025
Total Violations	2	4	1	17	1
Total Out Of Services	0	0	0	7	1
%OOS Total Violations	0	0	0	41.18	100
Total Driver Violations	2	4	0	4	0
Total Driver Out Of Services	0	0	0	0	0
%OOS Driver Violations	0	0	0	0	0
Total PU Violations	2	4	1	15	0
Total PU Out Of Services	0	0	0	7	0
%OOS PU Violations	0	0	0	46.67	0
Total Trailer Violations	0	0	0	2	1
Total Trailer Out Of Services	0	0	0	0	1
%OOS Trailer Violations	0	0	0	0	100
Total Hazmat Violations	0	0	0	0	0
Total Hazmat Out Of Services	0	0	0	0	0
%OOS HazMat Violations	0	0	0	0	0



Percent of Insp & Crash by State - Chart ToC

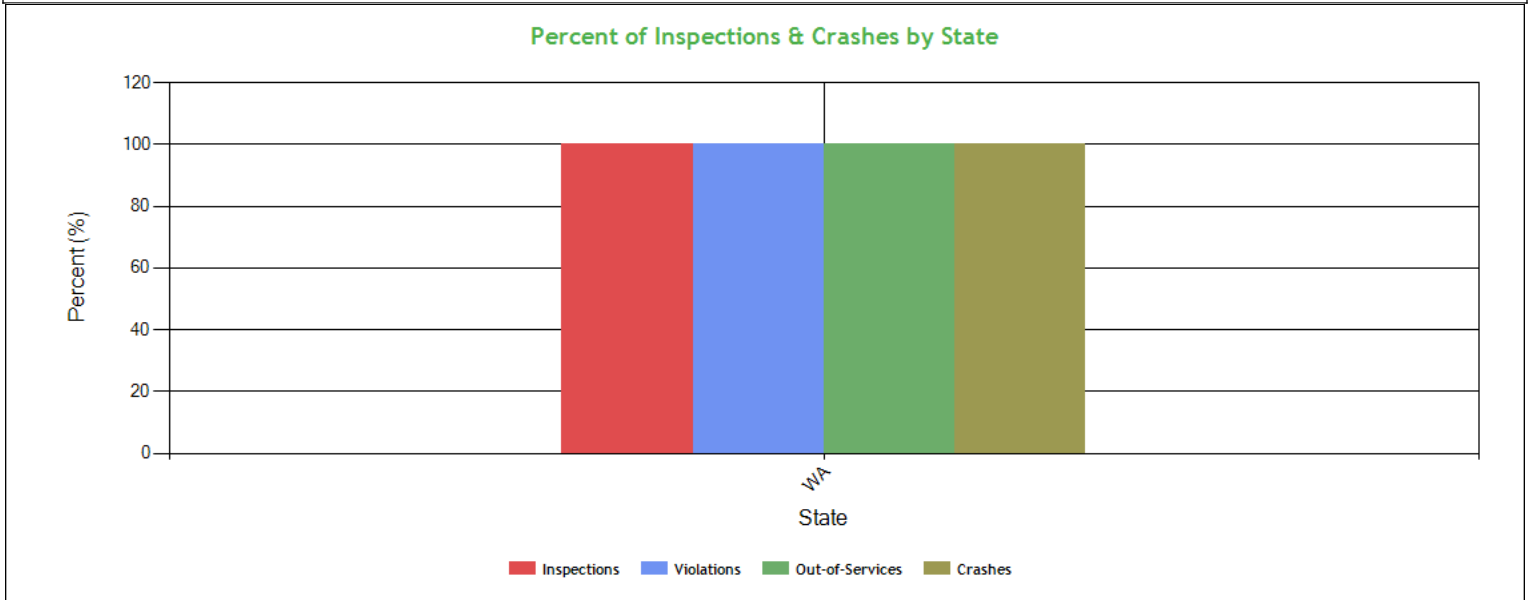

Percent of Insp & Crash by State - Table (based on Inspection data from the last 4 years) ToC

State	Inspections		Violations		Out-of-Services		Crashes	
	Total	Percent	Total	Percent	Total	Percent	Total	Percent
WA	16	100	27	100	8	100	1	100

VIN Insp Summary by State (based on inspection from the last 2 years) ToC

VIN	Insp	Viol Pts	Counts in each State	
			WA	
			Insp	Viol Pts
TOTALS	20/82*	16/82**	16	82
3AKNGLD57GSG Z9225	12	57	12	57
1FUJA6AVX3LL08 254	2	14	2	14
1DW4C5322RPB4 2368	1	0	1	0
1JJV532W27L101 129	1	0	1	0
1NNC04826KM12 7276	1	3	1	3
3AKNHHD18LSLT 3417	1	0	1	0
L81CG53278T106 796	1	0	1	0
LV1GV40216S171 885	1	8	1	8

*<Total number of inspections for these 8 VIN(s)>/n<Total number of inspections for these 1 state(s)>

**<Total severity sum for these 8 VIN(s)>/n<Total severity sum for these 1 state(s)>

Violations By Unit Type ToC

of Violations: 19 Total Severity: 70 based on inspections in the last 2 years



Violation Unit: Driver	# of Violations: 4	Total Severity: 7	% of Total: 10%
Viol. Group: Incomplete/Wrong Log	# of Violations: 1	Total Severity: 5	% of Total: 7.14%
Violation	Number of Occurrences	Viol. Severity	Total Severity
395.8A:Failing to require driver to make a record of duty	1	5	5
Viol. Group: Emergency Equipment	# of Violations: 1	Total Severity: 2	% of Total: 2.86%
392.2SLSNC:STATE/LOCAL LAWS - CMV SNOW CHAINS REQUIRED.	1	2	2
Viol. Group: Not used in SMS Calculation	# of Violations: 2	Total Severity: 0	% of Total: 0%
392.2SLLEWA2:State/Local Laws - Excessive Weight - 2501-5000 Lb	2	0	0
Violation Unit: Power Unit	# of Violations: 12	Total Severity: 52	% of Total: 74.29%
Viol. Group: Brakes All Others	# of Violations: 4	Total Severity: 16	% of Total: 22.86%
Violation	Number of Occurrences	Viol. Severity	Total Severity
393.45DB:AIR BRAKE - AUDIBLE AIR LEAK AT A PROPER CONNECTIO	1	4	4
393.45DBAAL:AIR BRAKE - AUDIBLE AIR LEAK AT OTHER THAN A PROPE	1	4	4
393.53B:Automatic brake adjuster CMV manufactured on or af	1	4	4
396.3A1BALR:AIR BRAKE - FAILS AIR LOSS RATE TEST.	1	4	4
Viol. Group: Lighting	# of Violations: 2	Total Severity: 12	% of Total: 17.14%
393.9ALSLIWR:LIGHTING - STOP LAMPS - BOTH INOPERATIVE WHEN REQU	1	6	6
393.9TS:Inoperative turn signal	1	6	6
Viol. Group: Tires	# of Violations: 1	Total Severity: 8	% of Total: 11.43%
393.75A3:Tire -flat and/or audible air leak	1	8	8
Viol. Group: Suspension	# of Violations: 1	Total Severity: 7	% of Total: 10%
393.207A:Axle positioning parts defective/missing	1	7	7
Viol. Group: Brakes Out of Adjustment	# of Violations: 1	Total Severity: 4	% of Total: 5.71%
393.47E:Clamp/Roto-Chamber type brake(s) out of adjustment	1	4	4
Viol. Group: Wheels Studs Clamps Etc.	# of Violations: 1	Total Severity: 2	% of Total: 2.86%
396.3A1:Inspection/repair and maintenance parts and access	1	2	2
Viol. Group: Cab Body Frame	# of Violations: 1	Total Severity: 2	% of Total: 2.86%
393.203E:Cab front bumper missing/ unsecured/protruding	1	2	2
Viol. Group: Securement Device	# of Violations: 1	Total Severity: 1	% of Total: 1.43%
393.126BCIM:INTERMODAL CONTAINERS - IMPROPER SECUREMENT OF INT	1	1	1
Violation Unit: Trailer	# of Violations: 3	Total Severity: 11	% of Total: 15.71%
Viol. Group: Brakes All Others	# of Violations: 1	Total Severity: 4	% of Total: 5.71%
Violation	Number of Occurrences	Viol. Severity	Total Severity
393.53B:Automatic brake adjuster CMV manufactured on or af	1	4	4
Viol. Group: Brakes Out of Adjustment	# of Violations: 1	Total Severity: 4	% of Total: 5.71%
393.47E:Clamp/Roto-Chamber type brake(s) out of adjustment	1	4	4
Viol. Group: Coupling Devices	# of Violations: 1	Total Severity: 3	% of Total: 4.29%
393.70B1CDSLIMT25:COUPLING - SLIDER LATCHING FASTENERS - MORE THAN 2	1	3	3

Equipment Ownership ToC Equipment Ownership (based on MCS-150 dated 8/3/2023)					
	Trucks	Tractors	Trailers	Motor Coaches	Vans
Owned	0	2	0	0	0
Term Leased	0	0	0	0	0
Trip Leased	0	0	0	0	0
Total No.	0	2	0	0	0

Equipment Details Power Units ToC									
VIN	Latest Insp Date	Year	Make	Model	Body Class	Body Type	Axles	Len	Fuel Type
3AKNHHD18LS LT3417	03/01/2025	2020	FREIGHTLINER	New Cascadia 126" Sleepercab	Truck-Tractor	-	-	-	Diesel
3AKNGLD57GS GZ9225	09/12/2024	2016	FREIGHTLINER	Cascadia	Truck-Tractor	-	-	-	Diesel
1FUJA6AVX3LL 08254	03/19/2024	2003	FREIGHTLINER	Columbia	Truck-Tractor	-	-	-	Diesel

Equipment Details Trailers									
VIN	Latest Insp Date	Year	Make	Model	Body Class	Body Type	Axles	Len	Fuel Type
LJRC5426XB10 07213	03/01/2025	2011	CIMARRON MFG	CIMC VEHICLES GROUP CO	Trailer	Container Chassis / Container Trailer	2	54	-



1NINC04826KM1 27276	02/04/2025	2019	MONON	-	-	Container Chassis / Container Trailer	2	48	-
LV1GV40216S1 71885	09/12/2024	2006	SHANGHAI JINDO	-	-	-	-	-	-
57VAA5320P10 27991	04/22/2024	2023	-	CIMC	Trailer	Intermodal Container Chassis or Trailer	2	53	Not Applicable
1DW4C5322RP B42368	03/19/2024	2024	STOUGHTON	-	-	Incomplete Trailer Chassis	2	53	Not Applicable
57VAA5323P10 27855	02/14/2024	2023	-	CIMC	Trailer	Intermodal Container Chassis or Trailer	2	53	Not Applicable
1DW4C5324PE A98060	01/10/2024	2023	STOUGHTON	Stoughton trailers	Trailer	Chassis	2	53	Not Applicable
3H3C532S45T2 21970	01/08/2024	2005	HYUNDAI OF MEXICO	HYUNDAI TRANSLEAD	Trailer	Container Chassis / Container Trailer	2	53	-
L81CG53278T1 06796	12/21/2023	2008	QINGDAO SINGAMAS	-	-	-	2	53	-
1DW1C532X3E 626078	09/26/2023	2003	STOUGHTON	Stoughton trailers	Trailer	Chassis	2	53	-
1GRAA0620FT5 95858	08/11/2022	2015	GREAT DANE	Great Dane Trailers	Trailer	-	2	53	-
1JJV532D9JL04 8161	10/30/2021	2018	WABASH NATIONAL	Dry Van Duraplate	Trailer	Van Trailer	2	53	-
1JJV532W27L1 01129	05/24/2021	2007	WABASH NATIONAL	Wabash National Corporation	Trailer	Van Trailer	2	53	-

Vehicle Age ToC					
Year	# Power Units	PU Percentage	# Trailers	Trailres Percentage	
2024	0	0.00%	1	10.00%	
2023	0	0.00%	3	30.00%	
2020	1	33.33%	0	0.00%	
2019	0	0.00%	1	10.00%	
2016	1	33.33%	0	0.00%	
2011	0	0.00%	1	10.00%	
2008	0	0.00%	1	10.00%	
2006	0	0.00%	1	10.00%	
2005	0	0.00%	1	10.00%	
2003	1	33.33%	1	10.00%	

Based on 24 months of inspection data, see the live report for more options

States of Power Unit Registrations ToC	
State	WA
Number of Power Units	3

Equipment Acquisitions - Table ToC						
	Power Units inspected for 1st time in past 12 months	Power Units inspected for 1st time in past 24 months	Power Units inspected during entire date range	Trailers inspected for 1st time in past 12 months	Trailers inspected for 1st time in past 24 months	Trailers inspected during entire date range
Unique VINs	3	3	3	5	10	13
Unique License Plates	3	3	3	5	10	13
License Plate States	1	1	1	3	3	4



Driver Details ToC Driver Details (based on MCS-150 dated 8/3/2023)			
	Within 100 mi	Beyond 100 mi	TOTAL
# Drivers Interstate	0	2	2
# Drivers Intrastate	0	0	0
TOTAL	0	2	/
Avg. # Trip Lease Drivers/Mo: 0 # Drivers Grand Total: 2 # Drivers Commercially Licensed: 2			

Shared VIN Summary ToC										
Dot No	Company Name	City	State	PU Owned	PU Leased	Trailers Owned	Trailers Leased	VIN	Unit Type	Most recent Insp Date
4010801	BOAR TRANSPORTATION LLC	DAYTON	OH	1	0	0	0	3AKNGLD57GSGZ9225	Power Unit	01/2024

SHIPPERS DETAIL ToC based on Inspection results for the last 4 years

Shipper Name	Number of Inspections	Shipper Name	Number of Inspections
No Shipper listed	7	20/10 PRODUCTS	1
ASHLEY FURNITURE INDUSTRIES	1	CARRIER	2
GREEN CRAFT	1	INTERNATIONAL PAPER	1
LINEAGE	1	SAMSUNG ELECTRONICS AMERICA	1
SEARS LOGISTIC SERVICES, INC.	1		



Carrier Underwriting Report Safety Summary ToC

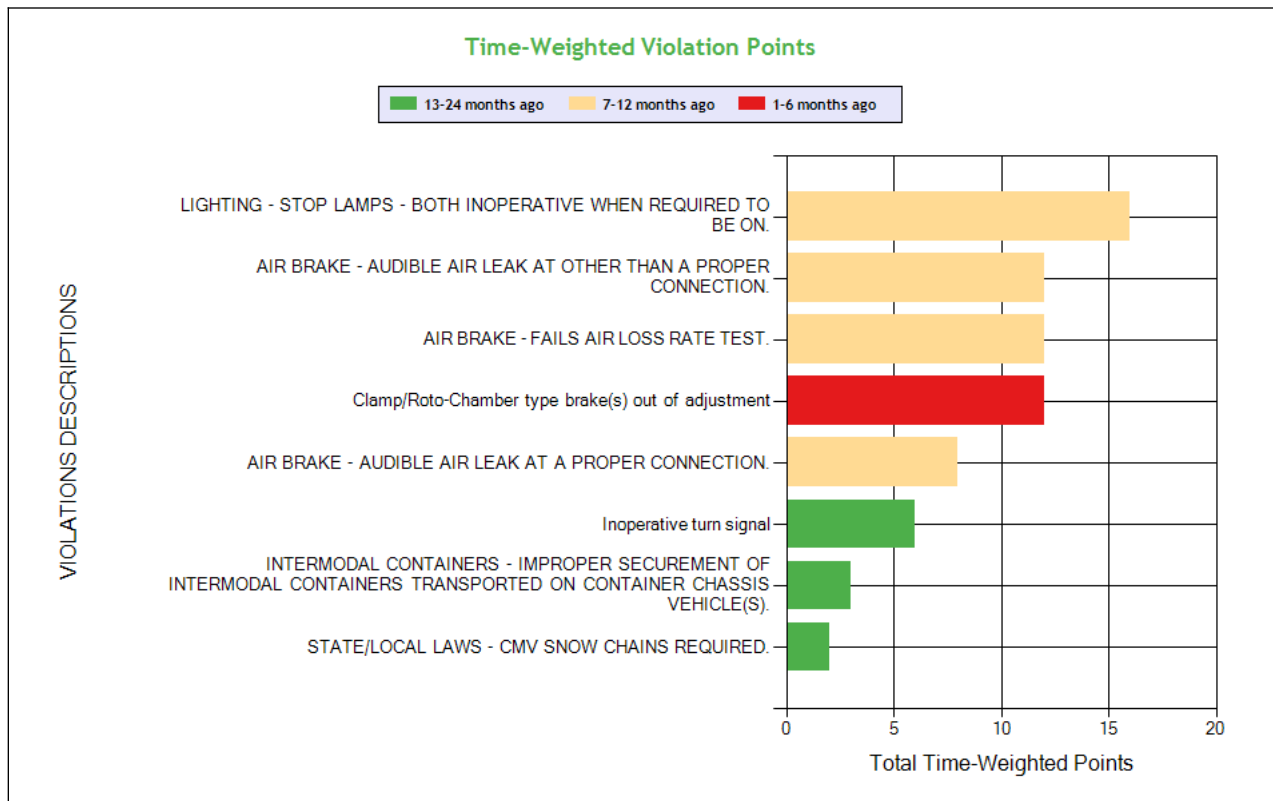
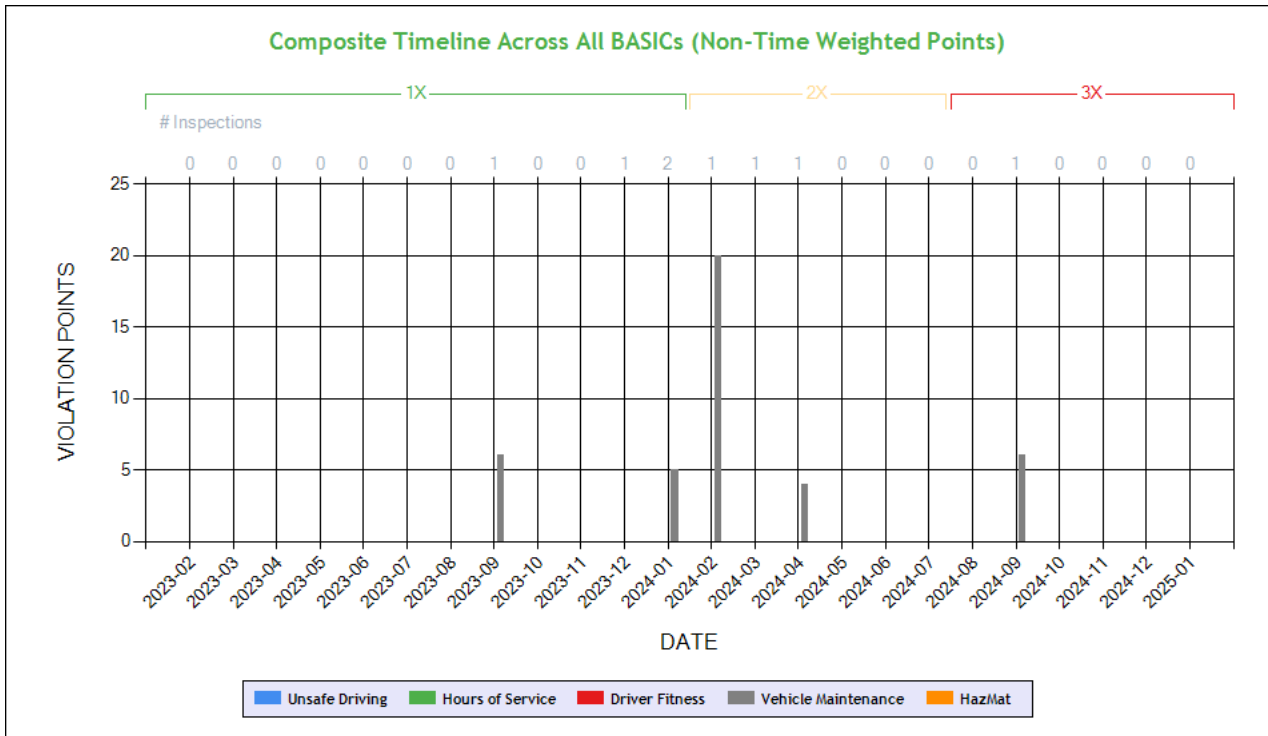

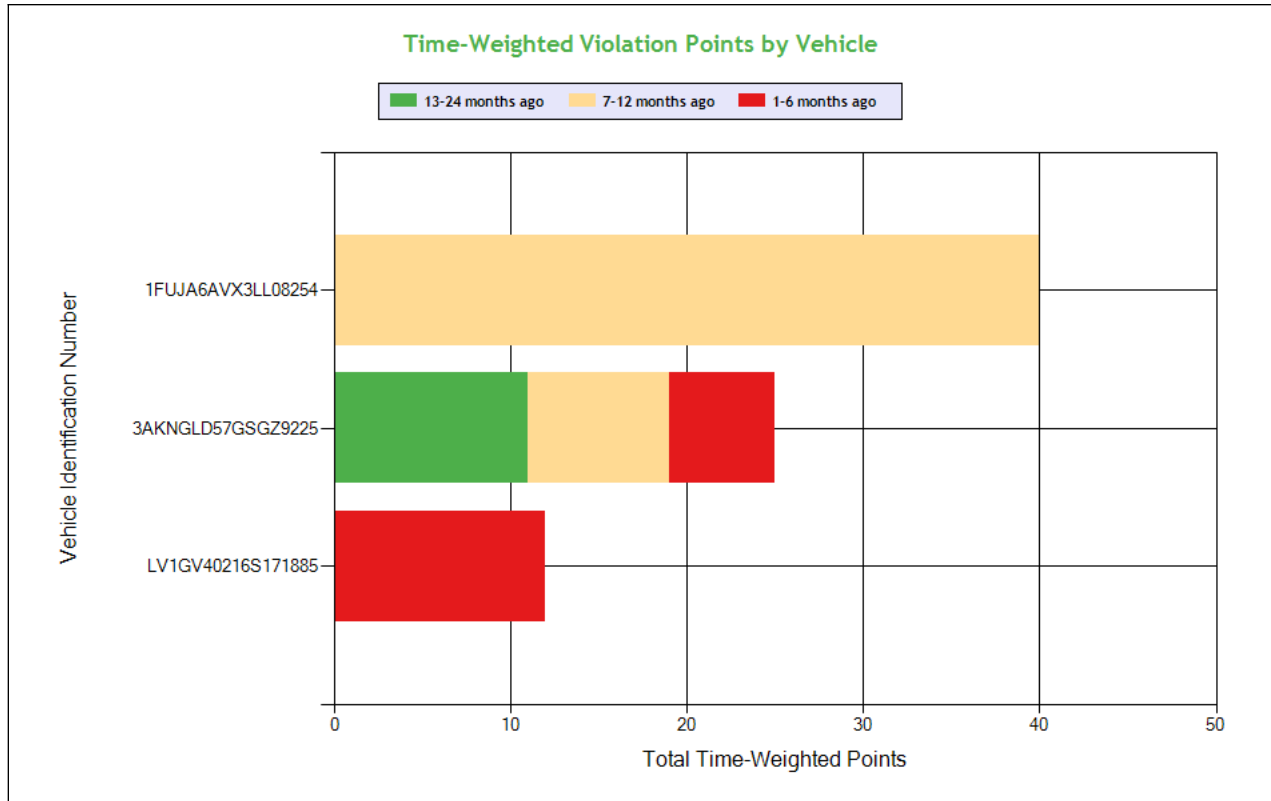

See the Excel file for the complete analysis

Violations is in (1-6/7-12/13-24mo)

Shaded = Out Of Service Violation											
Violation Group			Lighting	Brakes All Others	Brakes All Others	Brakes Out of Adjustment	Brakes All Others	Not used in SMS Calculation	Lighting	Securement Device	Emergency Equipment
Violation Description	Total Time-weighted Points by VIN	% of Total Time-weighted Points by VIN	LIGHTING - STOP LAMPS - BOTH INOPERATIVE WHEN REQUIRED TO BE ON.	AIR BRAKE - FAILS AIR LOSS RATE TEST.	AIR BRAKE - AUDIBLE AIR LEAK AT OTHER THAN A PROPER CONNECTION.	Clamp/Roto-Chamber type brake(s) out of adjustment	AIR BRAKE - AUDIBLE AIR LEAK AT A PROPER CONNECTION.	BRAKES OUT OF SERVICE: The number of defective brakes is equal to or greater than 20 percent of the service brakes on the vehicle or combination	Inoperative turn signal	INTERMODAL CONTAINERS - IMPROPER SECUREMENT OF INTERMODAL CONTAINERS TRANSPORTED ON CONTAINER CHASSIS VEHICLE(S).	STATE/LOCAL LAWS - CMV SNOW CHAINS REQUIRED.
Driver Resp			Yes	No	Yes	No	Yes	N/A	Yes	Yes	Yes
Total Time-weighted Points			16	12	12	12	8	6	6	3	2
% Total Time-Wt Pts			20.78	15.58	15.58	15.58	10.39	7.79	7.79	3.90	2.60
1FUJA6AVX3LL08254	40	51.95	16 (0/1/0)	12 (0/1/0)	12 (0/1/0)						
3AKNGLD57GSGZ9225	25	32.47					8 (0/1/0)	6 (1/0/0)	6 (0/0/1)	3 (0/0/1)	2 (0/0/1)
LV1GV40216S171885	12	15.58				12 (1/0/0)					



SAFETY ANALYSIS ToC

Unsafe Driving

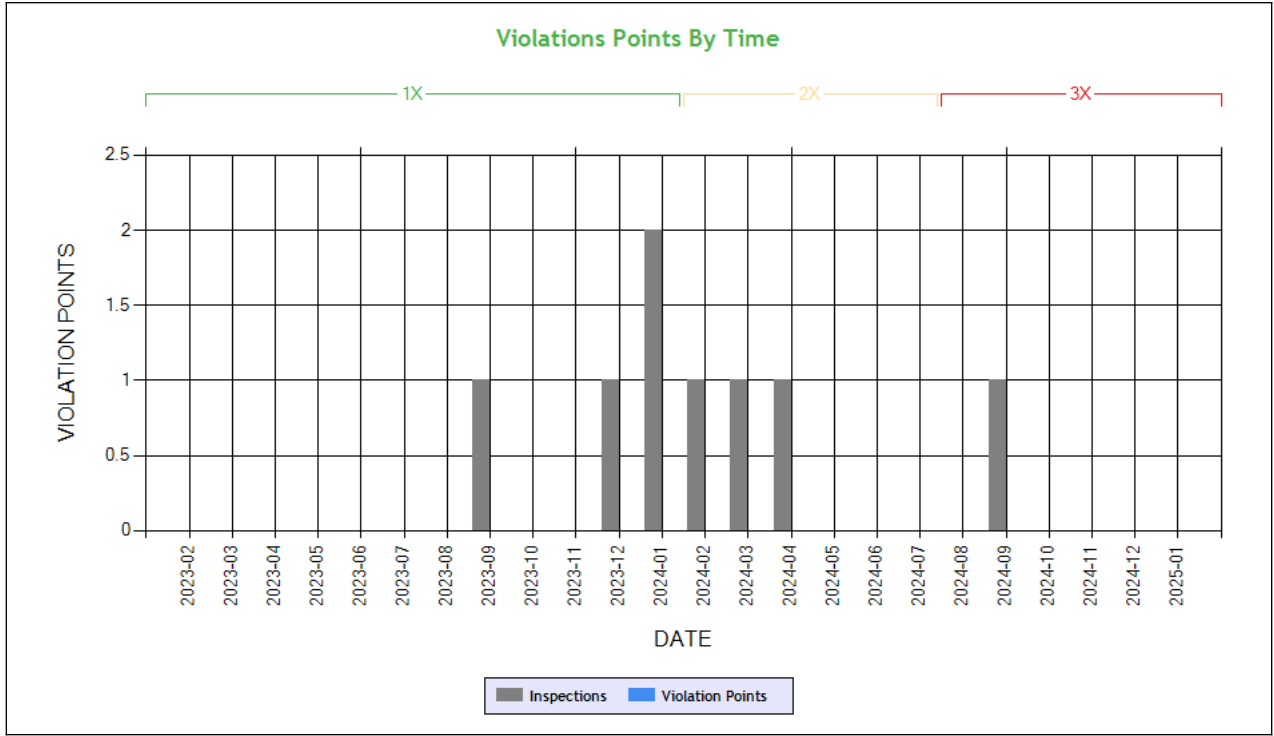

Time-Weighted Violation Points - no data available to draw a chart

Time-Weighted Severity Points by Vehicle - no data available to draw a chart

See the Excel file for the complete analysis

Violations is in (1-6/7-12/13-24mo)

Shaded = Out Of Service Violation		
Violation Group		
Violation Description	Total Time-weighted Points by VIN	% of Total Time-weighted Points by VIN
Driver Resp		
Total Time-weighted Points		
% Total Time-Wt Pts		

HOS Compliance

Time-Weighted Violation Points - no data available to draw a chart

Time-Weighted Severity Points by Vehicle - no data available to draw a chart

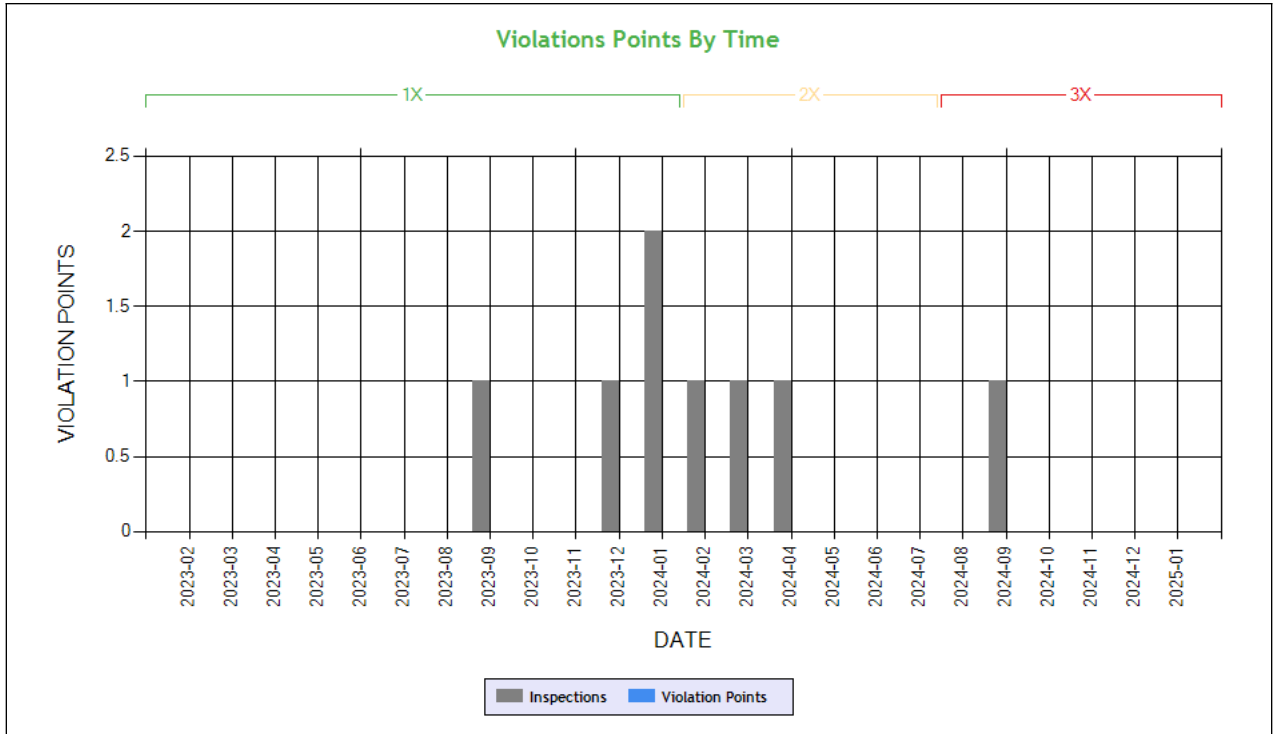

Carrier Software
 1-800-646-5152
 info@CarrierSoftware.com

CONFIDENTIAL - Intended for use by Amerigo Insurance Agency - Date: 3/7/2025

BLUE ANGLE LLC - DOT# 3537417 / MC1179821

See the Excel file for the complete analysis

Violations is in (1-6/7-12/13-24mo)

Shaded = Out Of Service Violation		
Violation Group		
Violation Description	Total Time-weighted Points by VIN	% of Total Time-weighted Points by VIN
Driver Resp		
Total Time-weighted Points		
% Total Time-Wt Pts		



Driver Fitness

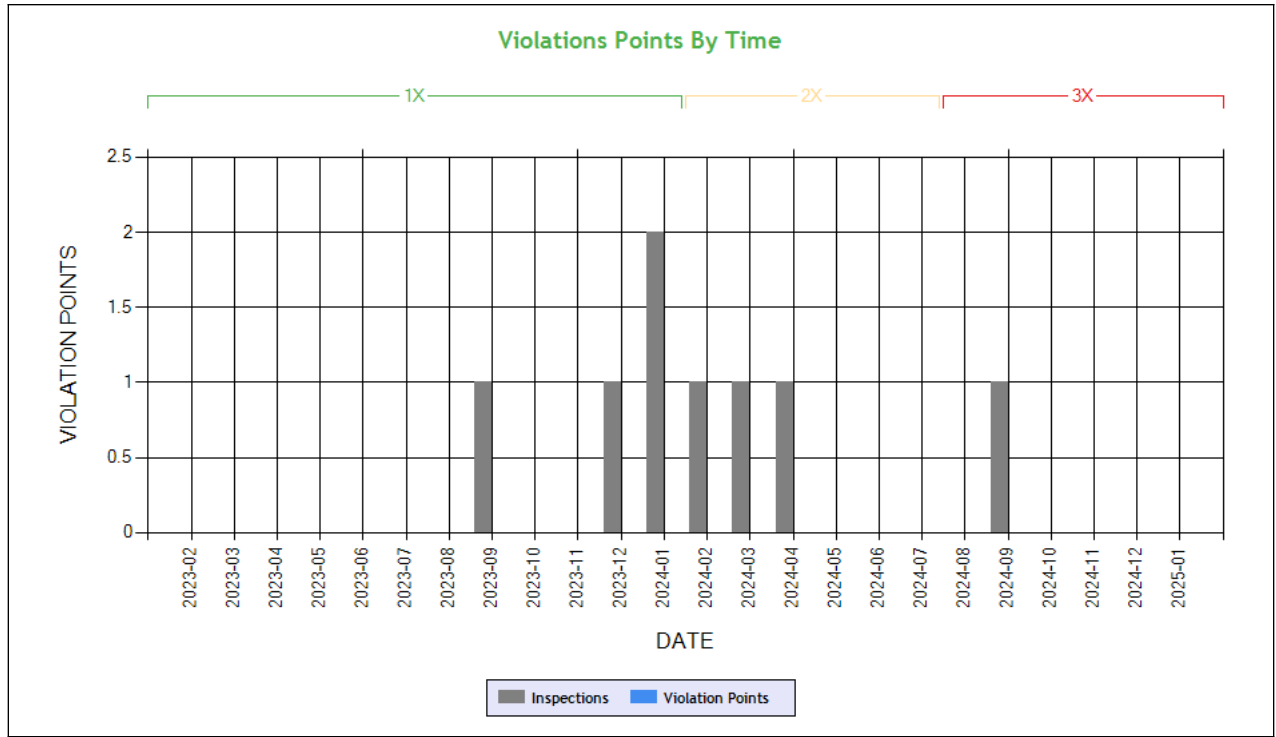

Time-Weighted Violation Points - no data available to draw a chart

Time-Weighted Severity Points by Vehicle - no data available to draw a chart

See the Excel file for the complete analysis

Violations is in (1-6/7-12/13-24mo)

Shaded = Out Of Service Violation		
Violation Group		
Violation Description	Total Time-weighted Points by VIN	% of Total Time-weighted Points by VIN
Driver Resp		
Total Time-weighted Points		
% Total Time-Wt Pts		



Vehicle Maintenance

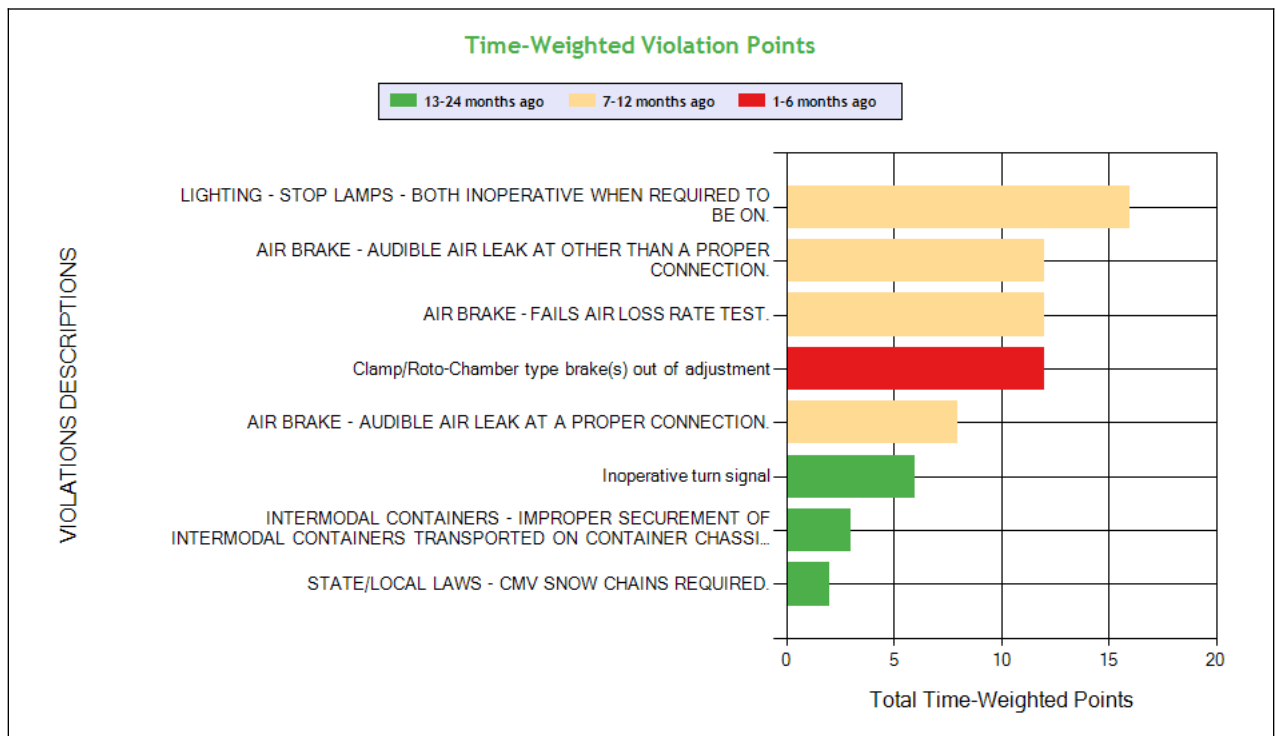
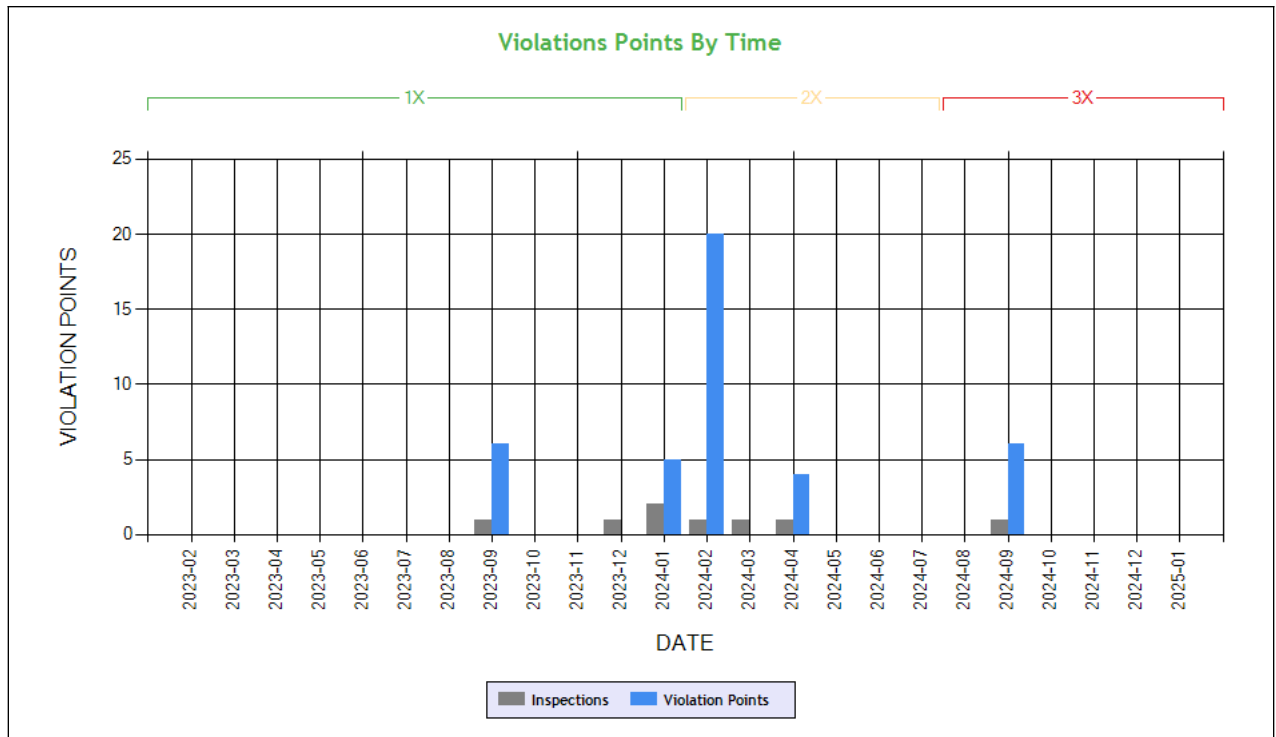

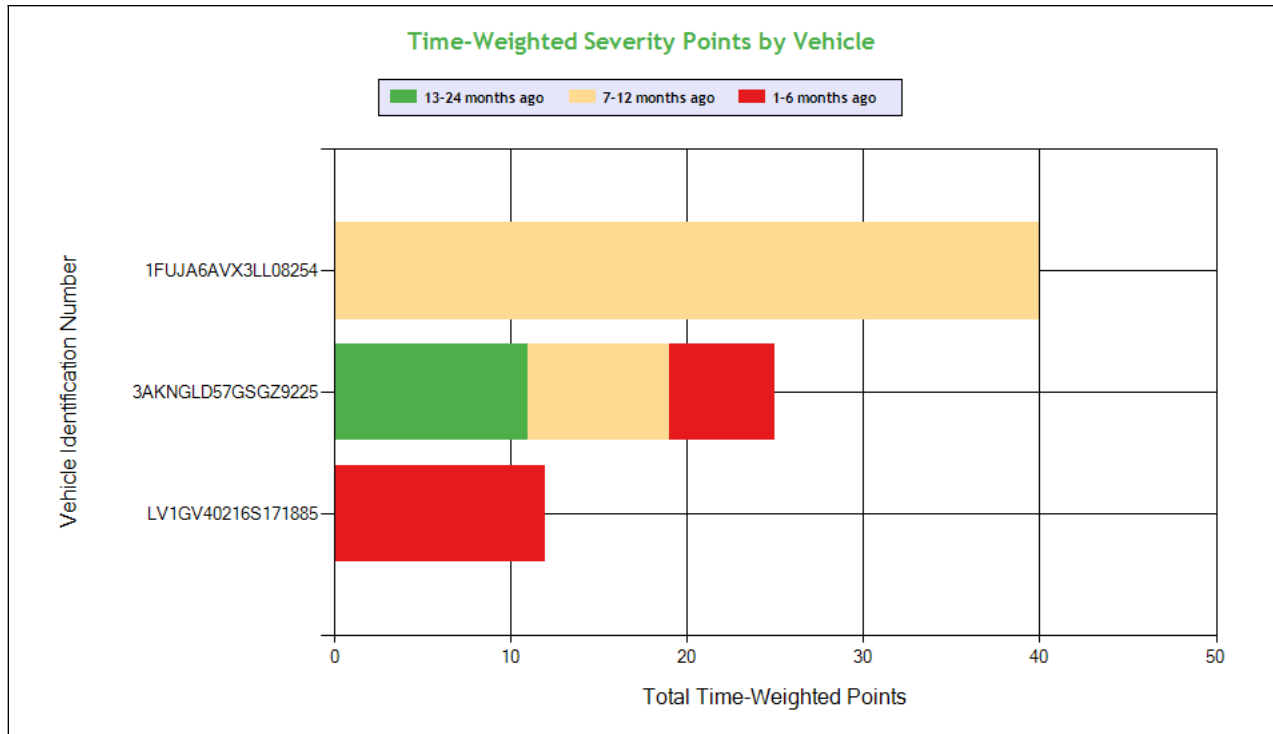

Carrier Software
 1-800-646-5152
 info@CarrierSoftware.com

CONFIDENTIAL - Intended for use by Amerigo Insurance Agency - Date: 3/7/2025

BLUE ANGLE LLC - DOT# 3537417 / MC1179821

See the Excel file for the complete analysis

Violations is in (1-6/7-12/13-24mo)

Shaded = Out Of Service Violation											
Violation Group			Lighting	Brakes All Others	Brakes All Others	Brakes Out of Adjustment	Brakes All Others	Not used in SMS Calculation	Lighting	Securement Device	Emergency Equipment
Violation Description	Total Time-weighted Points by VIN	% of Total Time-weighted Points by VIN	LIGHTING - STOP LAMPS - BOTH INOPERATIVE WHEN REQUIRED TO BE ON.	AIR BRAKE - FAILS AIR LOSS RATE TEST.	AIR BRAKE - AUDIBLE AIR LEAK AT OTHER THAN A PROPER CONNECTION.	Clamp/Roto-Chamber type brake(s) out of adjustment	AIR BRAKE - AUDIBLE AIR LEAK AT A PROPER CONNECTION.	BRAKES OUT OF SERVICE: The number of defective brakes is equal to or greater than 20 percent of the service brakes on the vehicle or combination	Inoperative turn signal	INTERMODAL CONTAINERS - IMPROPER SECUREMENT OF INTERMODAL CONTAINERS TRANSPORTED ON CONTAINER CHASSIS VEHICLE(S).	STATE/LOCAL LAWS - CMV SNOW CHAINS REQUIRED.
Driver Resp			Yes	No	Yes	No	Yes	N/A	Yes	Yes	Yes
Total Time-weighted Points			16	12	12	12	8	6	6	3	2
% Total Time-Wt Pts			20.78	15.58	15.58	15.58	10.39	7.79	7.79	3.90	2.60
1FUJA6AVX3LL08254	40	51.95	16 (0/1/0)	12 (0/1/0)	12 (0/1/0)						
3AKNGLD57GSGZ9225	25	32.47					8 (0/1/0)	6 (1/0/0)	6 (0/0/1)	3 (0/0/1)	2 (0/0/1)
LV1GV40216S171885	12	15.58				12 (1/0/0)					

COLOR CODED CRASH TABLE ToC

Color KEY	Color Code		
	Green	Orange	Red
Citation	No	Unknown	Yes
HazMat Release	No		Yes
Tow Away	No	Yes	
Time Weight	1	2	3



Severity Weight	1		2-3
Injuries	0	1-2	3 or more
Fatalities	0		1 or more
Vehicles in Crash	0-1	2	3 or more
Light Condition	Daylight	Dawn; Dusk	Dark- Not Lighted; Dark-Lighted; Dark- Unknown Roadway Lighting
Road Surface	Dry	Wet; Water(Standing, Moving); Slush	Snow; Ice; Sand; Mud; Dirt; Oil or Gravel
Weather Condition	No Adverse Conditions	Rain; Sleet; Blowing Sand; Soil, Dirt Or Snow	Snow; Fog; Severe Crosswinds

	Driver Name
3AKNGLD57GSGZ9225	VIN
3	Time Weight
1	Severity Weight
0	Fatalities
0	Injuries
Yes	Citation
Dry	Road Surface Condition
No Adverse Condition	Weather Condition
Daylight	Light Condition
Y	Tow-Away
N	HM Released
1	Vehicles In Crash
Seq. #1: Collision involving fixed object; Seq. #2: Non collision ran off road; Seq. #3: Collision involving fixed object;	Sequence of Events
WA	Crash State
WA000EF14647	Report Number
9/12/2024	Date
Truck/Trailer	Vehicle Configuration
Van/Enclosed Box	Cargo Body Type
55	Driver Age
WA	Driver License State



LEGEND
Vehicle Information
Inspection for DOT # being analyzed
Inspection for Different DOT #
Crash Information for specific VIN

INSPECTIONS WITH SHARED EQUIPMENT: **ToC** This section only contains inspection data on VINs where the vehicle was inspected under the DOT number being analyzed, then a different DOT number and then subsequently under the DOT number being analyzed.

POWER UNIT Inspections Section

VIN: 3AKNGLD57GSGZ9225								Unit: Truck Tractor		Year: 2016		Make: FREIGHTLINER	
Crash Report No.	DOT	Date	State	Fatalities	Injuries	Tow Away	Vehicles Involved						
WA000EF14647	3537417	09/12/2024	WA	0	0	Yes	1						
DOT No: 3537417		Docket No: MC1179821		Name: BLUE ANGLE LLC				Interstate: Yes					
Date	Unit License	Unit Lic State	Violation Unit	Violation Description		Severity	OOS	Citation					
09/12/2024	RP11225	WA	1	393.203E - Cab front bumper missing/ unsecured/protruding		2	No						
09/12/2024	RP11225	WA	1	393.207A - Axle positioning parts defective/missing		7	Yes						
09/12/2024	RP11225	WA	1	393.47E - Clamp/Roto-Chamber type brake(s) out of adjustment		4	No						
09/12/2024	RP11225	WA	1	393.53B - Automatic brake adjuster CMV manufactured on or after 10/20/1994 - air brake		4	No						
09/12/2024	RP11225	WA	1	393.75A3 - Tire -flat and/or audible air leak		8	Yes						
09/12/2024	RP11225	WA	1	396.3A1 - Inspection/repair and maintenance parts and accessories		2	Yes	4A0321708					
09/12/2024	RP11225	WA	D	395.8A - Failing to require driver to make a record of duty status		5	No						
04/22/2024	RP11225	WA	1	393.45DB - AIR BRAKE - AUDIBLE AIR LEAK AT A PROPER CONNECTION.		4	No						
04/22/2024	RP11225	WA	D	392.2SLLEWA2 - State/Local Laws - Excessive Weight - 2501-5000 Lbs Over On An Axle/Axle Groups.		0	No	4A0366570					
01/10/2024	RP11225	WA	1	390.21TB2DOT		0	No						
01/10/2024	RP11225	WA	1	393.126BCIM - INTERMODAL CONTAINERS - IMPROPER SECUREMENT OF INTERMODAL CONTAINERS TRANSPORTED ON CONTAINER CHASSIS VEHICLE(S).		1	Yes						
DOT No: 4010801		Docket No: MC1510080		Name: BOAR TRANSPORTATION LLC				Interstate: Yes					
Date	Unit License	Unit Lic State	Violation Unit	Violation Description		Severity	OOS	Citation					
01/09/2024	AB39IT	FL	D	392.2SLSNC - STATE/LOCAL LAWS - CMV SNOW CHAINS REQUIRED.		2	No	NONE					
DOT No: 3537417		Docket No: MC1179821		Name: BLUE ANGLE LLC				Interstate: Yes					
Date	Unit License	Unit Lic State	Violation Unit	Violation Description		Severity	OOS	Citation					
01/08/2024	RP11225	WA	D	392.2SLSNC - STATE/LOCAL LAWS - CMV SNOW CHAINS REQUIRED.		2	No	NONE					
12/21/2023	RP11225	WA	-	-		-	-	-					
09/26/2023	92026RP	WA	1	393.9TS - Inoperative turn signal		6	No						
08/11/2022	92026RP	WA	D	392.2SLLEWA2 - State/Local Laws - Excessive Weight - 2501-5000 Lbs Over On An Axle/Axle Groups.		0	No	2A0527058					
05/23/2022	92026RP	WA	D	392.2SLLEWA1 - State/Local Laws - Excessive Weight - 1-2500 Lbs Over On An Axle/Axle Groups.		0	No						
05/23/2022	92026RP	WA	D	395.8E - False report of drivers record of duty status		7	No						
05/16/2022	92026RP	WA	D	392.2SLLS2 - State/Local Laws - Speeding 6-10 miles per hour over the speed limit		4	No						
10/30/2021	92026RP	WA	D	395.8 - Driver record of duty status (general/form and manner)		1	No						
09/27/2021	92026RP	WA	D	392.2W - Size And Weight (§ 392.2w*)		0	No						
05/24/2021	92026RP	WA	-	-		-	-	-					
DOT No: 54283		Docket No: MC136818		Name: SWIFT TRANSPORTATION CO OF ARIZONA LLC				Interstate: Yes					



Date	Unit License	Unit Lic State	Violation Unit	Violation Description	Severity	OOS	Citation
07/10/2020	2475858	IN	-	-	-	-	-
10/29/2019	2475858	IN	D	392.2 - Operating a commercial motor vehicle not in accordance with the laws, ordinances, and regulations of the jurisdiction in which it is being operated - Unsafe Driving	0	No	
07/10/2019	2475858	IN	D	392.2SLLEWA1 - State/Local Laws - Excessive Weight - 1-2500 Lbs Over On An Axle/Axle Groups.	0	No	9Z0727761
05/23/2019	2475858	IN	-	-	-	-	-
08/03/2017	2475858	IN	-	-	-	-	-
04/19/2017	2475858	IN	1	393.9A - Inoperative required lamps	2	No	
02/16/2017	2475858	IN	-	-	-	-	-
12/20/2016	2475858	IN	-	-	-	-	-
12/14/2016	2475858	IN	-	-	-	-	-
09/13/2016	2475858	IN	-	-	-	-	-
08/14/2016	2475858	IN	1	393.9A - Inoperative required lamps	2	No	

TRAILER Inspections Section

No data



LEGEND
Vehicle Information
Inspection for DOT # being analyzed
Inspection for Different DOT #
Crash Information for specific VIN

INSPECTION DETAILS for ALL Inspections

PDF shows the first 100 Power Unit & Trailer VINs with most recent inspections using data from the last 4 years

POWER UNIT Inspections Section

VIN: 3AKNHHD18LSLT3417		Unit: Truck Tractor		Year: 2020	Make: FREIGHTLINER		
DOT No: 3537417		Docket No: MC1179821		Name: BLUE ANGLE LLC		Interstate: Yes	
Date	Unit License	Unit Lic State	Violation Unit	Violation Description	Severity	OOS	Citation
03/01/2025	RP18213	WA	1	392.2SLLIRP	0	No	
02/04/2025	RP18213	WA	-	-	-	-	-
DOT No: 2353559		Docket No: MC805947		Name: TETON PETROLEUM TRANSPORT LLC		Interstate: Yes	
Date	Unit License	Unit Lic State	Violation Unit	Violation Description	Severity	OOS	Citation
03/13/2024	Z070773	UT	-	-	-	-	-
02/02/2023	Z070773	UT	1	393.11TT - No retroreflective sheeting/reflex reflectors - Truck Tractor manufactured on or after 7/1/1997	3	No	
02/02/2023	Z070773	UT	D	395.22H4 - Driver failed to maintain supply of blank driver's records of duty status graph-grids	1	No	
01/12/2023	Z070773	UT	-	-	-	-	-
06/15/2022	Z070773	UT	-	-	-	-	-
02/02/2022	Z070773	UT	-	-	-	-	-
10/06/2021	Z070773	UT	-	-	-	-	-
09/01/2021	Z070773	UT	-	-	-	-	-
07/07/2021	Z070773	UT	-	-	-	-	-
09/09/2020	Z070773	UT	-	-	-	-	-
07/30/2020	Z070773	UT	-	-	-	-	-

VIN: 3AKNGLD57GSGZ9225		Unit: Truck Tractor		Year: 2016	Make: FREIGHTLINER		
Crash Report No.	DOT	Date	State	Fatalities	Injuries	Tow Away	Vehicles Involved
WA000EF14647	3537417	09/12/2024	WA	0	0	Yes	1
DOT No: 3537417		Docket No: MC1179821		Name: BLUE ANGLE LLC		Interstate: Yes	
Date	Unit License	Unit Lic State	Violation Unit	Violation Description	Severity	OOS	Citation
09/12/2024	RP11225	WA	1	393.203E - Cab front bumper missing/ unsecured/protruding	2	No	
09/12/2024	RP11225	WA	1	393.207A - Axle positioning parts defective/missing	7	Yes	
09/12/2024	RP11225	WA	1	393.47E - Clamp/Roto-Chamber type brake(s) out of adjustment	4	No	
09/12/2024	RP11225	WA	1	393.53B - Automatic brake adjuster CMV manufactured on or after 10/20/1994 - air brake	4	No	
09/12/2024	RP11225	WA	1	393.75A3 - Tire -flat and/or audible air leak	8	Yes	
09/12/2024	RP11225	WA	1	396.3A1 - Inspection/repair and maintenance parts and accessories	2	Yes	4A0321708
09/12/2024	RP11225	WA	D	395.8A - Failing to require driver to make a record of duty status	5	No	
04/22/2024	RP11225	WA	1	393.45DB - AIR BRAKE - AUDIBLE AIR LEAK AT A PROPER CONNECTION.	4	No	
04/22/2024	RP11225	WA	D	392.2SLLLEWA2 - State/Local Laws - Excessive Weight - 2501-5000 Lbs Over On An Axle/Axle Groups.	0	No	4A0366570
01/10/2024	RP11225	WA	1	390.21TB2DOT	0	No	
01/10/2024	RP11225	WA	1	393.126BCIM - INTERMODAL CONTAINERS - IMPROPER SECUREMENT OF INTERMODAL CONTAINERS TRANSPORTED ON CONTAINER CHASSIS VEHICLE(S).	1	Yes	



DOT No: 4010801		Docket No: MC1510080		Name: BOAR TRANSPORTATION LLC		Interstate: Yes	
Date	Unit License	Unit Lic State	Violation Unit	Violation Description	Severity	OOS	Citation
01/09/2024	AB39IT	FL	D	392.2SLSNC - STATE/LOCAL LAWS - CMV SNOW CHAINS REQUIRED.	2	No	NONE

DOT No: 3537417		Docket No: MC1179821		Name: BLUE ANGLE LLC		Interstate: Yes	
Date	Unit License	Unit Lic State	Violation Unit	Violation Description	Severity	OOS	Citation
01/08/2024	RP11225	WA	D	392.2SLSNC - STATE/LOCAL LAWS - CMV SNOW CHAINS REQUIRED.	2	No	NONE
12/21/2023	RP11225	WA	-	-	-	-	-
09/26/2023	92026RP	WA	1	393.9TS - Inoperative turn signal	6	No	
08/11/2022	92026RP	WA	D	392.2SLLEWA2 - State/Local Laws - Excessive Weight - 2501-5000 Lbs Over On An Axle/Axle Groups.	0	No	2A0527058
05/23/2022	92026RP	WA	D	392.2SLLEWA1 - State/Local Laws - Excessive Weight - 1-2500 Lbs Over On An Axle/Axle Groups.	0	No	
05/23/2022	92026RP	WA	D	395.8E - False report of drivers record of duty status	7	No	
05/16/2022	92026RP	WA	D	392.2SLLS2 - State/Local Laws - Speeding 6-10 miles per hour over the speed limit	4	No	
10/30/2021	92026RP	WA	D	395.8 - Driver record of duty status (general/form and manner)	1	No	
09/27/2021	92026RP	WA	D	392.2W - Size And Weight (\$ 392.2w*)	0	No	
05/24/2021	92026RP	WA	-	-	-	-	-

DOT No: 54283		Docket No: MC136818		Name: SWIFT TRANSPORTATION CO OF ARIZONA LLC		Interstate: Yes	
Date	Unit License	Unit Lic State	Violation Unit	Violation Description	Severity	OOS	Citation
07/10/2020	2475858	IN	-	-	-	-	-
10/29/2019	2475858	IN	D	392.2 - Operating a commercial motor vehicle not in accordance with the laws, ordinances, and regulations of the jurisdiction in which it is being operated - Unsafe Driving	0	No	
07/10/2019	2475858	IN	D	392.2SLLEWA1 - State/Local Laws - Excessive Weight - 1-2500 Lbs Over On An Axle/Axle Groups.	0	No	9Z0727761
05/23/2019	2475858	IN	-	-	-	-	-
08/03/2017	2475858	IN	-	-	-	-	-
04/19/2017	2475858	IN	1	393.9A - Inoperative required lamps	2	No	
02/16/2017	2475858	IN	-	-	-	-	-
12/20/2016	2475858	IN	-	-	-	-	-
12/14/2016	2475858	IN	-	-	-	-	-
09/13/2016	2475858	IN	-	-	-	-	-
08/14/2016	2475858	IN	1	393.9A - Inoperative required lamps	2	No	

VIN: 1FUJA6AVX3LL08254		Unit: Truck Tractor		Year: 2003		Make: FREIGHTLINER	
Crash Report No.	DOT	Date	State	Fatalities	Injuries	Tow Away	Vehicles Involved
AZ0002773955	1540985	08/29/2013	AZ	0	0	Yes	2

DOT No: 3537417		Docket No: MC1179821		Name: BLUE ANGLE LLC		Interstate: Yes	
Date	Unit License	Unit Lic State	Violation Unit	Violation Description	Severity	OOS	Citation
03/19/2024	RP08206	WA	-	-	-	-	-
02/14/2024	RP08206	WA	1	393.45DBAAL - AIR BRAKE - AUDIBLE AIR LEAK AT OTHER THAN A PROPER CONNECTION.	4	Yes	4A0097376
02/14/2024	RP08206	WA	1	393.9ALSLIWR - LIGHTING - STOP LAMPS - BOTH INOPERATIVE WHEN REQUIRED TO BE ON.	6	Yes	4A0097376
02/14/2024	RP08206	WA	1	396.3A1BALR - AIR BRAKE - FAILS AIR LOSS RATE TEST.	4	Yes	4A0097376
02/14/2024	RP08206	WA	D	392.2SLLEWA2 - State/Local Laws - Excessive Weight - 2501-5000 Lbs Over On An Axle/Axle Groups.	0	No	4A0097376

DOT No: 3115648		Docket No: MC85111		Name: SEKHON EXPRESS LLC		Interstate: Yes	
Date	Unit License	Unit Lic State	Violation Unit	Violation Description	Severity	OOS	Citation
05/27/2022	99395RP	WA	1	392.2FT - State Or International Fuel Tax (Ifta) Violation	0	No	
05/27/2022	99395RP	WA	1	393.9BRKLAMP - Inoperative Brake Lamps	6	No	
05/27/2022	99395RP	WA	D	392.82A1 - Using a hand-held mobile telephone while operating a CMV	10	No	2A0376381
06/24/2021	89886RP	WA	1	392.2AU - State Operating Authority Violation	0	No	WM617689
06/24/2021	89886RP	WA	1	393.95A - No/discharged/unsecured fire extinguisher	2	No	

DOT No: 1540985		Docket No: MC778682		Name: NARVINDER SINGH		Interstate: Yes	
-----------------	--	---------------------	--	-----------------------	--	-----------------	--



Date	Unit License	Unit Lic State	Violation Unit	Violation Description	Severity	OOS	Citation
09/15/2019	VP77291	CA	D	392.2LV - Lane Restriction violation	3	No	
10/22/2018	VP77291	CA	-	-	-	-	-
07/21/2018	4KM5016	CA	-	-	-	-	-
06/13/2018	VP77291	CA	1	393.209D - Steering system components worn, welded, or missing	6	Yes	CW449506
09/01/2017	VP77291	CA	-	-	-	-	-
09/21/2016	VP77291	CA	-	-	-	-	-
09/06/2016	VP77291	CA	-	-	-	-	-
04/26/2016	VP77291	CA	-	-	-	-	-
06/18/2015	VP77291	CA	1	393.205A - Wheel/rim cracked or broken	2	Yes	
04/10/2015	VP77291	CA	1	392.9A2 - Failing to secure vehicle equipment	1	No	
04/10/2015	VP77291	CA	D	392.2H - State/Local Hours-of-Service (HOS)	7	No	
08/21/2014	VP77291	CA	-	-	-	-	-
05/01/2014	VP77291	CA	1	393.209C - Loose steering column	6	Yes	
02/20/2013	VP77291	CA	1	390.21A - Not Marked In Accordance With Regulations	0	No	21763QU
02/20/2013	VP77291	CA	D	392.2H - State/Local Hours-of-Service (HOS)	7	No	WARNING
DOT No: 1695808		Docket No: MC622662		Name: CHEEMA TRUCKING INC		Interstate: Yes	
Date	Unit License	Unit Lic State	Violation Unit	Violation Description	Severity	OOS	Citation
05/14/2012	VP77291	CA	-	-	-	-	-

TRAILER Inspections Section

VIN: 3AKNHHD18LSLT3417		Unit: Truck Tractor		Year: 2020	Make: FREIGHTLINER		
DOT No: 3537417		Docket No: MC1179821		Name: BLUE ANGLE LLC		Interstate: Yes	
Date	Unit License	Unit Lic State	Violation Unit	Violation Description	Severity	OOS	Citation
03/01/2025	RP18213	WA	1	392.2SLLIRP	0	No	
02/04/2025	RP18213	WA	-	-	-	-	-
DOT No: 2353559		Docket No: MC805947		Name: TETON PETROLEUM TRANSPORT LLC		Interstate: Yes	
Date	Unit License	Unit Lic State	Violation Unit	Violation Description	Severity	OOS	Citation
03/13/2024	Z070773	UT	-	-	-	-	-
02/02/2023	Z070773	UT	1	393.11TT - No retroreflective sheeting/reflex reflectors - Truck Tractor manufactured on or after 7/1/1997	3	No	
02/02/2023	Z070773	UT	D	395.22H4 - Driver failed to maintain supply of blank driver's records of duty status graph-grids	1	No	
01/12/2023	Z070773	UT	-	-	-	-	-
06/15/2022	Z070773	UT	-	-	-	-	-
02/02/2022	Z070773	UT	-	-	-	-	-
10/06/2021	Z070773	UT	-	-	-	-	-
09/01/2021	Z070773	UT	-	-	-	-	-
07/07/2021	Z070773	UT	-	-	-	-	-
09/09/2020	Z070773	UT	-	-	-	-	-
07/30/2020	Z070773	UT	-	-	-	-	-

VIN: 3AKNGLD57GSGZ9225		Unit: Truck Tractor		Year: 2016	Make: FREIGHTLINER		
Crash Report No.	DOT	Date	State	Fatalities	Injuries	Tow Away	Vehicles Involved
WA000EF14647	3537417	09/12/2024	WA	0	0	Yes	1
DOT No: 3537417		Docket No: MC1179821		Name: BLUE ANGLE LLC		Interstate: Yes	



Date	Unit License	Unit Lic State	Violation Unit	Violation Description	Severity	OOS	Citation
09/12/2024	RP11225	WA	1	393.203E - Cab front bumper missing/ unsecured/protruding	2	No	
09/12/2024	RP11225	WA	1	393.207A - Axle positioning parts defective/missing	7	Yes	
09/12/2024	RP11225	WA	1	393.47E - Clamp/Roto-Chamber type brake(s) out of adjustment	4	No	
09/12/2024	RP11225	WA	1	393.53B - Automatic brake adjuster CMV manufactured on or after 10/20/1994 - air brake	4	No	
09/12/2024	RP11225	WA	1	393.75A3 - Tire -flat and/or audible air leak	8	Yes	
09/12/2024	RP11225	WA	1	396.3A1 - Inspection/repair and maintenance parts and accessories	2	Yes	4A0321708
09/12/2024	RP11225	WA	D	395.8A - Failing to require driver to make a record of duty status	5	No	
04/22/2024	RP11225	WA	1	393.45DB - AIR BRAKE - AUDIBLE AIR LEAK AT A PROPER CONNECTION.	4	No	
04/22/2024	RP11225	WA	D	392.2SLLEWA2 - State/Local Laws - Excessive Weight - 2501-5000 Lbs Over On An Axle/Axle Groups.	0	No	4A0366570
01/10/2024	RP11225	WA	1	390.21TB2DOT	0	No	
01/10/2024	RP11225	WA	1	393.126BCIM - INTERMODAL CONTAINERS - IMPROPER SECUREMENT OF INTERMODAL CONTAINERS TRANSPORTED ON CONTAINER CHASSIS VEHICLE(S).	1	Yes	

DOT No: 4010801 Docket No: MC1510080 Name: BOAR TRANSPORTATION LLC Interstate: Yes

Date	Unit License	Unit Lic State	Violation Unit	Violation Description	Severity	OOS	Citation
01/09/2024	AB39IT	FL	D	392.2SLSNC - STATE/LOCAL LAWS - CMV SNOW CHAINS REQUIRED.	2	No	NONE

DOT No: 3537417 Docket No: MC1179821 Name: BLUE ANGLE LLC Interstate: Yes

Date	Unit License	Unit Lic State	Violation Unit	Violation Description	Severity	OOS	Citation
01/08/2024	RP11225	WA	D	392.2SLSNC - STATE/LOCAL LAWS - CMV SNOW CHAINS REQUIRED.	2	No	NONE
12/21/2023	RP11225	WA	-	-	-	-	-
09/26/2023	92026RP	WA	1	393.9TS - Inoperative turn signal	6	No	
08/11/2022	92026RP	WA	D	392.2SLLEWA2 - State/Local Laws - Excessive Weight - 2501-5000 Lbs Over On An Axle/Axle Groups.	0	No	2A0527058
05/23/2022	92026RP	WA	D	392.2SLLEWA1 - State/Local Laws - Excessive Weight - 1-2500 Lbs Over On An Axle/Axle Groups.	0	No	
05/23/2022	92026RP	WA	D	395.8E - False report of drivers record of duty status	7	No	
05/16/2022	92026RP	WA	D	392.2SLLS2 - State/Local Laws - Speeding 6-10 miles per hour over the speed limit	4	No	
10/30/2021	92026RP	WA	D	395.8 - Driver record of duty status (general/form and manner)	1	No	
09/27/2021	92026RP	WA	D	392.2W - Size And Weight (§ 392.2w*)	0	No	
05/24/2021	92026RP	WA	-	-	-	-	-

DOT No: 54283 Docket No: MC136818 Name: SWIFT TRANSPORTATION CO OF ARIZONA LLC Interstate: Yes

Date	Unit License	Unit Lic State	Violation Unit	Violation Description	Severity	OOS	Citation
07/10/2020	2475858	IN	-	-	-	-	-
10/29/2019	2475858	IN	D	392.2 - Operating a commercial motor vehicle not in accordance with the laws, ordinances, and regulations of the jurisdiction in which it is being operated - Unsafe Driving	0	No	
07/10/2019	2475858	IN	D	392.2SLLEWA1 - State/Local Laws - Excessive Weight - 1-2500 Lbs Over On An Axle/Axle Groups.	0	No	9Z0727761
05/23/2019	2475858	IN	-	-	-	-	-
08/03/2017	2475858	IN	-	-	-	-	-
04/19/2017	2475858	IN	1	393.9A - Inoperative required lamps	2	No	
02/16/2017	2475858	IN	-	-	-	-	-
12/20/2016	2475858	IN	-	-	-	-	-
12/14/2016	2475858	IN	-	-	-	-	-
09/13/2016	2475858	IN	-	-	-	-	-
08/14/2016	2475858	IN	1	393.9A - Inoperative required lamps	2	No	

VIN: 1FUJA6AVX3LL08254 Unit: Truck Tractor Year: 2003 Make: FREIGHTLINER

Crash Report No.	DOT	Date	State	Fatalities	Injuries	Tow Away	Vehicles Involved
AZ0002773955	1540985	08/29/2013	AZ	0	0	Yes	2

DOT No: 3537417 Docket No: MC1179821 Name: BLUE ANGLE LLC Interstate: Yes



Date	Unit License	Unit Lic State	Violation Unit	Violation Description	Severity	OOS	Citation
03/19/2024	RP08206	WA	-	-	-	-	-
02/14/2024	RP08206	WA	1	393.45DBAAL - AIR BRAKE - AUDIBLE AIR LEAK AT OTHER THAN A PROPER CONNECTION.	4	Yes	4A0097376
02/14/2024	RP08206	WA	1	393.9ALSLIWR - LIGHTING - STOP LAMPS - BOTH INOPERATIVE WHEN REQUIRED TO BE ON.	6	Yes	4A0097376
02/14/2024	RP08206	WA	1	396.3A1BALR - AIR BRAKE - FAILS AIR LOSS RATE TEST.	4	Yes	4A0097376
02/14/2024	RP08206	WA	D	392.2SLEWA2 - State/Local Laws - Excessive Weight - 2501-5000 Lbs Over On An Axle/Axle Groups.	0	No	4A0097376

DOT No: 3115648 Docket No: MC85111 Name: SEKHON EXPRESS LLC Interstate: Yes

Date	Unit License	Unit Lic State	Violation Unit	Violation Description	Severity	OOS	Citation
05/27/2022	99395RP	WA	1	392.2FT - State Or International Fuel Tax (Ifta) Violation	0	No	
05/27/2022	99395RP	WA	1	393.9BRKLAMP - Inoperative Brake Lamps	6	No	
05/27/2022	99395RP	WA	D	392.82A1 - Using a hand-held mobile telephone while operating a CMV	10	No	2A0376381
06/24/2021	89886RP	WA	1	392.2AU - State Operating Authority Violation	0	No	WM617689
06/24/2021	89886RP	WA	1	393.95A - No/discharged/unsecured fire extinguisher	2	No	

DOT No: 1540985 Docket No: MC778682 Name: NARVINDER SINGH Interstate: Yes

Date	Unit License	Unit Lic State	Violation Unit	Violation Description	Severity	OOS	Citation
09/15/2019	VP77291	CA	D	392.2LV - Lane Restriction violation	3	No	
10/22/2018	VP77291	CA	-	-	-	-	-
07/21/2018	4KM5016	CA	-	-	-	-	-
06/13/2018	VP77291	CA	1	393.209D - Steering system components worn, welded, or missing	6	Yes	CW449506
09/01/2017	VP77291	CA	-	-	-	-	-
09/21/2016	VP77291	CA	-	-	-	-	-
09/06/2016	VP77291	CA	-	-	-	-	-
04/26/2016	VP77291	CA	-	-	-	-	-
06/18/2015	VP77291	CA	1	393.205A - Wheel/rim cracked or broken	2	Yes	
04/10/2015	VP77291	CA	1	392.9A2 - Failing to secure vehicle equipment	1	No	
04/10/2015	VP77291	CA	D	392.2H - State/Local Hours-of-Service (HOS)	7	No	
08/21/2014	VP77291	CA	-	-	-	-	-
05/01/2014	VP77291	CA	1	393.209C - Loose steering column	6	Yes	
02/20/2013	VP77291	CA	1	390.21A - Not Marked In Accordance With Regulations	0	No	21763QU
02/20/2013	VP77291	CA	D	392.2H - State/Local Hours-of-Service (HOS)	7	No	WARNING

DOT No: 1695808 Docket No: MC622662 Name: CHEEMA TRUCKING INC Interstate: Yes

Date	Unit License	Unit Lic State	Violation Unit	Violation Description	Severity	OOS	Citation
05/14/2012	VP77291	CA	-	-	-	-	-

Inspection Summary By Month (based on inspections from the last 4 years) ToC

Year-Month	Number of Inspections	Number of Power Units	Total Violations	Total OOS Inspections	Total Severity Points	Number of Crashes
2025-03	1	1	1	0	0	0
2025-02	1	1	1	1	3	0
2024-09	1	1	14	1	40	1
2024-04	1	1	4	0	4	0
2024-03	1	1	0	0	0	0
2024-02	1	1	4	1	14	0
2024-01	2	2	3	1	3	0
2023-12	1	1	0	0	0	0
2023-09	1	1	1	0	6	0
2022-08	1	1	1	0	0	0
2022-05	2	2	3	0	11	0
2021-10	1	1	2	0	1	0
2021-09	1	1	1	0	0	0
2021-05	1	1	0	0	0	0

Note: The most recent month's counts may not include all the inspections for that month.



VIN Inspection Violation Details ToC

# of VINs: 13 # of Insp: 23 Severity Weight: 144 Avg. Weight/VIN: 6.3 (based on inspections in the last 4 years, showing top 50 VINs inspected most recently)									
VIN 3AKNHHD18LSLT3417		# of Inspections: 2		Total Severity: 3		Percentage of Total: 2.08%		Avg. Weight Per Inspection: 1.5	
Inspection Date	Inspection ID	Inspection State	Location Description	Total Severity	# of Violations	Shipper Name	Inspection Level	Post Accident	Out of Service
03/01/2025	84010872	WA	ELLENSBURG WA	0	1	CARRIER	3	No	No
BASIC		Unit Type		Severity		Description		Out of Service	
		Truck Tractor		0		392.2SLLIRP		No	
Inspection Date	Inspection ID	Inspection State	Location Description	Total Severity	# of Violations	Shipper Name	Inspection Level	Post Accident	Out of Service
02/04/2025	83793516	WA	ELLENSBURG WA	3	1	LINEAGE	2	No	Yes
BASIC		Unit Type		Severity		Description		Out of Service	
Vehicle Maintenance		Truck Tractor		3		393.70B1ICDSLIMT25:COUPLING - SLIDER LATCHING FASTENERS - MORE THAN 2		Yes	
VIN LJRC5426XB1007213		# of Inspections: 1		Total Severity: 0		Percentage of Total: 0.00%		Avg. Weight Per Inspection: 0.0	
Inspection Date	Inspection ID	Inspection State	Location Description	Total Severity	# of Violations	Shipper Name	Inspection Level	Post Accident	Out of Service
03/01/2025	84010872	WA	ELLENSBURG WA	0	1	CARRIER	3	No	No
BASIC		Unit Type		Severity		Description		Out of Service	
		Intermodal Chassis		0		392.2SLLIRP		No	
VIN 1NNC04826KM127276		# of Inspections: 1		Total Severity: 3		Percentage of Total: 2.08%		Avg. Weight Per Inspection: 3.0	
Inspection Date	Inspection ID	Inspection State	Location Description	Total Severity	# of Violations	Shipper Name	Inspection Level	Post Accident	Out of Service
02/04/2025	83793516	WA	ELLENSBURG WA	3	1	LINEAGE	2	No	Yes
BASIC		Unit Type		Severity		Description		Out of Service	
Vehicle Maintenance		Semi Trailer		3		393.70B1ICDSLIMT25:COUPLING - SLIDER LATCHING FASTENERS - MORE THAN 2		Yes	
VIN 3AKNGLD57GSGZ9225		# of Inspections: 10		Total Severity: 57		Percentage of Total: 39.58%		Avg. Weight Per Inspection: 5.7	
Inspection Date	Inspection ID	Inspection State	Location Description	Total Severity	# of Violations	Shipper Name	Inspection Level	Post Accident	Out of Service
09/12/2024	82713438	WA	VANTAGE WA	32	7		1	Yes	Yes
BASIC		Unit Type		Severity		Description		Out of Service	
Vehicle Maintenance		Truck Tractor		8		393.75A3:Tire -flat and/or audible air leak		Yes	
Vehicle Maintenance		Truck Tractor		7		393.207A:Axle positioning parts defective/missing		Yes	
Hours-Of-Service Compliance		Truck Tractor		5		395.8A:Failing to require driver to make a record of duty		No	
Vehicle Maintenance		Truck Tractor		4		393.47E:Clamp/Roto-Chamber type brake(s) out of adjustment		No	
Vehicle Maintenance		Truck Tractor		4		393.53B:Automatic brake adjuster CMV manufactured on or af		No	
Vehicle Maintenance		Truck Tractor		2		393.203E:Cab front bumper missing/unsecured/protruding		No	
Vehicle Maintenance		Truck Tractor		2		396.3A1:Inspection/repair and maintenance parts and access		Yes	
Inspection Date	Inspection ID	Inspection State	Location Description	Total Severity	# of Violations	Shipper Name	Inspection Level	Post Accident	Out of Service
04/22/2024	81441442	WA	CLE ELUM WA	4	2		1	No	No
BASIC		Unit Type		Severity		Description		Out of Service	
Vehicle Maintenance		Truck Tractor		4		393.45DB:AIR BRAKE - AUDIBLE AIR LEAK AT A PROPER CONNECTIO		No	
		Truck Tractor		0		392.2SLLWA2:State/Local Laws - Excessive Weight - 2501-5000 Lb		No	
Inspection Date	Inspection ID	Inspection State	Location Description	Total Severity	# of Violations	Shipper Name	Inspection Level	Post Accident	Out of Service
01/10/2024	80587196	WA	SELAH WA	1	2		2	No	Yes
BASIC		Unit Type		Severity		Description		Out of Service	
Vehicle Maintenance		Truck Tractor		1		393.126BCIM:INTERMODAL CONTAINERS - IMPROPER SECUREMENT OF INT		Yes	
		Truck Tractor		0		390.21TB2DOT		No	
Inspection Date	Inspection ID	Inspection State	Location Description	Total Severity	# of Violations	Shipper Name	Inspection Level	Post Accident	Out of Service
01/08/2024	80634662	WA	SNOQUALMIE PASS WA	2	1		2	No	No
BASIC		Unit Type		Severity		Description		Out of Service	
Vehicle Maintenance		Truck Tractor		2		392.2SLSNC:STATE/LOCAL LAWS - CMV SNOW CHAINS REQUIRED.		No	
Inspection Date	Inspection ID	Inspection State	Location Description	Total Severity	# of Violations	Shipper Name	Inspection Level	Post Accident	Out of Service
09/26/2023	79786885	WA	EB I82	6	1	CARRIER	2	No	No
BASIC		Unit Type		Severity		Description		Out of Service	



Vehicle Maintenance		Truck Tractor		6		393.9TS:Inoperative turn signal		No	
Inspection Date	Inspection ID	Inspection State	Location Description	Total Severity	# of Violations	Shipper Name	Inspection Level	Post Accident	Out of Service
08/11/2022	76310074	WA	SC72 RIDGEFIELD (POE)	0	1	20/10 PRODUCTS	3	No	No
BASIC		Unit Type		Severity		Description		Out of Service	
		Truck Tractor		0		392.2SLLEWA2:State/Local Laws - Excessive Weight - 2501-5000 Lb		No	
Inspection Date	Inspection ID	Inspection State	Location Description	Total Severity	# of Violations	Shipper Name	Inspection Level	Post Accident	Out of Service
05/23/2022	75659305	WA	SC07 FT LEWIS NORTHBOUND	7	2	SAMSUNG ELECTRONICS AMERICA	3	No	No
BASIC		Unit Type		Severity		Description		Out of Service	
Hours-Of-Service Compliance		Truck Tractor		7		395.8E:False report of drivers record of duty status		No	
		Truck Tractor		0		392.2SLLEWA1:State/Local Laws - Excessive Weight - 1-2500 Lbs O		No	
Inspection Date	Inspection ID	Inspection State	Location Description	Total Severity	# of Violations	Shipper Name	Inspection Level	Post Accident	Out of Service
05/16/2022	75581084	WA	GEORGE, WA	4	1	ASHLEY FURNITURE INDUSTRIES	3	No	No
BASIC		Unit Type		Severity		Description		Out of Service	
Unsafe Driving		Truck Tractor		4		392.2SLLS2:State/Local Laws - Speeding 6-10 miles per hour ov		No	
Inspection Date	Inspection ID	Inspection State	Location Description	Total Severity	# of Violations	Shipper Name	Inspection Level	Post Accident	Out of Service
10/30/2021	74058102	WA	SC72 RIDGEFIELD (POE)	1	1	SEARS LOGISTIC SERVICES, INC.	3	No	No
BASIC		Unit Type		Severity		Description		Out of Service	
Hours-Of-Service Compliance		Truck Tractor		1		395.8:Driver record of duty status (general/form and ma		No	
Inspection Date	Inspection ID	Inspection State	Location Description	Total Severity	# of Violations	Shipper Name	Inspection Level	Post Accident	Out of Service
09/27/2021	73870852	WA	SC07 FT LEWIS NORTHBOUND	0	1	GREEN CRAFT	3	No	No
BASIC		Unit Type		Severity		Description		Out of Service	
		Truck Tractor		0		392.2W:Size And Weight (§ 392.2w*)		No	
VIN LV1GV40216S171885		# of Inspections: 1		Total Severity: 32		Percentage of Total: 22.22%		Avg. Weight Per Inspection: 32.0	
Inspection Date	Inspection ID	Inspection State	Location Description	Total Severity	# of Violations	Shipper Name	Inspection Level	Post Accident	Out of Service
09/12/2024	82713438	WA	VANTAGE WA	32	7		1	Yes	Yes
BASIC		Unit Type		Severity		Description		Out of Service	
Vehicle Maintenance		Semi Trailer		8		393.75A3:Tire -flat and/or audible air leak		Yes	
Vehicle Maintenance		Semi Trailer		7		393.207A:Axle positioning parts defective/missing		Yes	
Hours-Of-Service Compliance		Semi Trailer		5		395.8A:Failing to require driver to make a record of duty		No	
Vehicle Maintenance		Semi Trailer		4		393.47E:Clamp/Roto-Chamber type brake(s) out of adjustment		No	
Vehicle Maintenance		Semi Trailer		4		393.53B:Automatic brake adjuster CMV manufactured on or af		No	
Vehicle Maintenance		Semi Trailer		2		393.203E:Cab front bumper missing/unsecured/protruding		No	
Vehicle Maintenance		Semi Trailer		2		396.3A1:Inspection/repair and maintenance parts and access		Yes	
VIN 57VAA5320P1027991		# of Inspections: 1		Total Severity: 4		Percentage of Total: 2.78%		Avg. Weight Per Inspection: 4.0	
Inspection Date	Inspection ID	Inspection State	Location Description	Total Severity	# of Violations	Shipper Name	Inspection Level	Post Accident	Out of Service
04/22/2024	81441442	WA	CLE ELUM WA	4	2		1	No	No
BASIC		Unit Type		Severity		Description		Out of Service	
Vehicle Maintenance		Intermodal Chassis		4		393.45DB:AIR BRAKE - AUDIBLE AIR LEAK AT A PROPER CONNECTIO		No	
		Intermodal Chassis		0		392.2SLLEWA2:State/Local Laws - Excessive Weight - 2501-5000 Lb		No	
VIN 1FUJA6AVX3LL08254		# of Inspections: 1		Total Severity: 14		Percentage of Total: 9.72%		Avg. Weight Per Inspection: 14.0	
Inspection Date	Inspection ID	Inspection State	Location Description	Total Severity	# of Violations	Shipper Name	Inspection Level	Post Accident	Out of Service
02/14/2024	80899985	WA	CLE ELUM WA	14	4		2	No	Yes
BASIC		Unit Type		Severity		Description		Out of Service	
Vehicle Maintenance		Truck Tractor		6		393.9ALSLIWR:LIGHTING - STOP LAMPS - BOTH INOPERATIVE WHEN REQU		Yes	
Vehicle Maintenance		Truck Tractor		4		393.45DBAAL:AIR BRAKE - AUDIBLE AIR LEAK AT OTHER THAN A PROPE		Yes	
Vehicle Maintenance		Truck Tractor		4		396.3A1BALR:AIR BRAKE - FAILS AIR LOSS RATE TEST.		Yes	



		Truck Tractor		0		392.2SLLEWA2:State/Local Laws - Excessive Weight - 2501-5000 Lb		No	
VIN 57VAA5323P1027855		# of Inspections: 1		Total Severity: 14		Percentage of Total: 9.72%		Avg. Weight Per Inspection: 14.0	
Inspection Date	Inspection ID	Inspection State	Location Description	Total Severity	# of Violations	Shipper Name	Inspection Level	Post Accident	Out of Service
02/14/2024	80899985	WA	CLE ELUM WA	14	3		2	No	Yes
BASIC		Unit Type		Severity		Description		Out of Service	
Vehicle Maintenance		Semi Trailer		6		393.9ALSLIWR:LIGHTING - STOP LAMPS - BOTH INOPERATIVE WHEN REQU		Yes	
Vehicle Maintenance		Semi Trailer		4		393.45DBAAL:AIR BRAKE - AUDIBLE AIR LEAK AT OTHER THAN A PROPE		Yes	
Vehicle Maintenance		Semi Trailer		4		396.3A1BALR:AIR BRAKE - FAILS AIR LOSS RATE TEST.		Yes	
VIN 1DW4C5324PEA98060		# of Inspections: 1		Total Severity: 1		Percentage of Total: 0.69%		Avg. Weight Per Inspection: 1.0	
Inspection Date	Inspection ID	Inspection State	Location Description	Total Severity	# of Violations	Shipper Name	Inspection Level	Post Accident	Out of Service
01/10/2024	80587196	WA	SELAH WA	1	1		2	No	Yes
BASIC		Unit Type		Severity		Description		Out of Service	
Vehicle Maintenance		Semi Trailer		1		393.126BCIM:INTERMODAL CONTAINERS - IMPROPER SECUREMENT OF INT		Yes	
VIN 3H3C532S45T221970		# of Inspections: 1		Total Severity: 2		Percentage of Total: 1.39%		Avg. Weight Per Inspection: 2.0	
Inspection Date	Inspection ID	Inspection State	Location Description	Total Severity	# of Violations	Shipper Name	Inspection Level	Post Accident	Out of Service
01/08/2024	80634662	WA	SNOQUALMIE PASS WA	2	1		2	No	No
BASIC		Unit Type		Severity		Description		Out of Service	
Vehicle Maintenance		Semi Trailer		2		392.2SLSNC:STATE/LOCAL LAWS - CMV SNOW CHAINS REQUIRED.		No	
VIN 1DW1C532X3E626078		# of Inspections: 1		Total Severity: 6		Percentage of Total: 4.17%		Avg. Weight Per Inspection: 6.0	
Inspection Date	Inspection ID	Inspection State	Location Description	Total Severity	# of Violations	Shipper Name	Inspection Level	Post Accident	Out of Service
09/26/2023	79786885	WA	EB I82	6	1	CARRIER	2	No	No
BASIC		Unit Type		Severity		Description		Out of Service	
Vehicle Maintenance		Semi Trailer		6		393.9TS:Inoperative turn signal		No	
VIN 1GRAA0620FT395858		# of Inspections: 1		Total Severity: 7		Percentage of Total: 4.86%		Avg. Weight Per Inspection: 7.0	
Inspection Date	Inspection ID	Inspection State	Location Description	Total Severity	# of Violations	Shipper Name	Inspection Level	Post Accident	Out of Service
05/23/2022	75659305	WA	SC07 FT LEWIS NORTHBOUND	7	1	SAMSUNG ELECTRONICS AMERICA	3	No	No
BASIC		Unit Type		Severity		Description		Out of Service	
Hours-Of-Service Compliance		Semi Trailer		7		395.8E:False report of drivers record of duty status		No	
VIN 1JJV532D9JL048161		# of Inspections: 1		Total Severity: 1		Percentage of Total: 0.69%		Avg. Weight Per Inspection: 1.0	
Inspection Date	Inspection ID	Inspection State	Location Description	Total Severity	# of Violations	Shipper Name	Inspection Level	Post Accident	Out of Service
10/30/2021	74058102	WA	SC72 RIDGEFIELD (POE)	1	1	SEARS LOGISTIC SERVICES, INC.	3	No	No
BASIC		Unit Type		Severity		Description		Out of Service	
Hours-Of-Service Compliance		Semi Trailer		1		395.8:Driver record of duty status (general/form and ma		No	



Inspection History ToC							
Inspection Date	Report Number	Report State	Plate Number	Plate State	Type	Severity Weight	Time Weight
03/01/2025	2127001146	WA	RP18213	WA	Truck Tractor		3
3AKNHHD18LSLT3417 - Power Unit - State/Local Laws Violation: 392.2SLLIRP						0	
02/04/2025	2127001077	WA	RP18213	WA	Truck Tractor		3
3AKNHHD18LSLT3417 - Power Unit - OOS Vehicle Maintenance Violation: 393.70B1ICDSLIMT25COUPLING - SLIDER LATCHING FASTENERS - MORE THAN 25% INEFFECTIVE ON EITHER SIDE.						3	
09/12/2024	2003001101	WA	RP11225	WA	Truck Tractor		3
3AKNGLD57GSGZ9225 - Power Unit - Hours-Of-Service Violation: 395.8AFailing to require driver to make a record of duty status						5	
3AKNGLD57GSGZ9225 - Power Unit - Vehicle Maintenance Violation: 393.203ECab front bumper missing/ unsecured/protruding						2	
3AKNGLD57GSGZ9225 - Power Unit - OOS Vehicle Maintenance Violation: 393.207AAxle positioning parts defective/missing						7	
3AKNGLD57GSGZ9225 - Power Unit - Vehicle Maintenance Violation: 393.47EClamp/Roto-Chamber type brake(s) out of adjustment						4	
3AKNGLD57GSGZ9225 - Power Unit - Vehicle Maintenance Violation: 393.53BAutomatic brake adjuster CMV manufactured on or after 10/20/1994 - air brake						4	
3AKNGLD57GSGZ9225 - Power Unit - OOS Vehicle Maintenance Violation: 393.75A3Tire -flat and/or audible air leak						8	
3AKNGLD57GSGZ9225 - Power Unit - OOS Vehicle Maintenance Violation: 396.3A1Inspection/repair and maintenance parts and accessories						2	
04/22/2024	2132000307	WA	RP11225	WA	Truck Tractor		2
3AKNGLD57GSGZ9225 - Power Unit - State/Local Laws Violation: 392.2SLLLEWA2State/Local Laws - Excessive Weight - 2501-5000 Lbs Over On An Axle/Axle Groups.						0	
3AKNGLD57GSGZ9225 - Power Unit - Vehicle Maintenance Violation: 393.45DBAIR BRAKE - AUDIBLE AIR LEAK AT A PROPER CONNECTION.						4	
03/19/2024	2003000958	WA	RP08206	WA	Truck Tractor		2
02/14/2024	X769006772	WA	RP08206	WA	Truck Tractor		2
1FUJA6AVX3LL08254 - Power Unit - State/Local Laws Violation: 392.2SLLLEWA2State/Local Laws - Excessive Weight - 2501-5000 Lbs Over On An Axle/Axle Groups.						0	
1FUJA6AVX3LL08254 - Power Unit - OOS Vehicle Maintenance Violation: 393.45DBAALAIR BRAKE - AUDIBLE AIR LEAK AT OTHER THAN A PROPER CONNECTION.						4	
1FUJA6AVX3LL08254 - Power Unit - OOS Vehicle Maintenance Violation: 393.9ALSIIWRLIGHTING - STOP LAMPS - BOTH INOPERATIVE WHEN REQUIRED TO BE ON.						6	
1FUJA6AVX3LL08254 - Power Unit - OOS Vehicle Maintenance Violation: 396.3A1BALRAIR BRAKE - FAILS AIR LOSS RATE TEST.						4	
01/10/2024	2063000108	WA	RP11225	WA	Truck Tractor		1
3AKNGLD57GSGZ9225 - Power Unit - State/Local Laws Violation: 390.21TB2DOT						0	
3AKNGLD57GSGZ9225 - Power Unit - OOS Vehicle Maintenance Violation: 393.126BCIMINTERMODAL CONTAINERS - IMPROPER SECUREMENT OF INTERMODAL CONTAINERS TRANSPORTED ON CONTAINER CHASSIS VEHICLE(S).						1	
01/08/2024	1192000001	WA	RP11225	WA	Truck Tractor		1
3AKNGLD57GSGZ9225 - Power Unit - Vehicle Maintenance Violation: 392.2SLSNCSTATE/LOCAL LAWS - CMV SNOW CHAINS REQUIRED.						2	
12/21/2023	2066002520	WA	RP11225	WA	Truck Tractor		1
09/26/2023	W318006431	WA	92026RP	WA	Truck Tractor		1
3AKNGLD57GSGZ9225 - Power Unit - Vehicle Maintenance Violation: 393.9TSlInoperative turn signal						6	
08/11/2022	W534001428	WA	92026RP	WA	Truck Tractor		0
3AKNGLD57GSGZ9225 - Power Unit - State/Local Laws Violation: 392.2SLLLEWA2State/Local Laws - Excessive Weight - 2501-5000 Lbs Over On An Axle/Axle Groups.						0	
05/23/2022	W819003736	WA	92026RP	WA	Truck Tractor		0
3AKNGLD57GSGZ9225 - Power Unit - Hours-Of-Service Violation: 395.8EFalse report of drivers record of duty status						7	
3AKNGLD57GSGZ9225 - Power Unit - State/Local Laws Violation: 392.2SLLLEWA1State/Local Laws - Excessive Weight - 1-2500 Lbs Over On An Axle/Axle Groups.						0	
05/16/2022	W603003527	WA	92026RP	WA	Truck Tractor		0
3AKNGLD57GSGZ9225 - Power Unit - Unsafe Driving Violation: 392.2SLLS2State/Local Laws - Speeding 6-10 miles per hour over the speed limit						4	
10/30/2021	W521003326	WA	92026RP	WA	Truck Tractor		0
3AKNGLD57GSGZ9225 - Power Unit - Hours-Of-Service Violation: 395.8DriVer record of duty status (general/form and manner)						1	
09/27/2021	0001354258	WA	92026RP	WA	Truck Tractor		0
3AKNGLD57GSGZ9225 - Power Unit - State/Local Laws Violation: 392.2WSize And Weight (§ 392.2w*)						0	
05/24/2021	W118001017	WA	92026RP	WA	Straight Truck		0

Only the first 20 inspections are shown. See the live report for more data.