



Table of Contents

1. Overview	2. BASIC Scores History
3. BASIC Measures	4. KPI: BASIC Measures by Cargo Group
5. Estimated ISS Score	6. Investigation Results
7. Penalties History	8. Acute Critical Violations
9. Red Flag Violation Details	10. DOT Registration Information
11. DOT MCS-150 History	12. Crash Summary
13. Inspection Summary	14. KPI: Inspection Viol OOS Rates by Cargo Group
15. FHWA Registration Information	16. FHWA Insurance Information
17. FHWA Authorities	18. Severe Violations
19. Violation Report	20. Violation Summary
21. Violation Enforcement Chronology	22. Inspection Violations & OOS Counts
23. Radius Of Operation	24. Inspection & Crash Locations
25. Cargo Hot Spots	26. Inspection Violations & OOS Chronology
27. Percent of Insp & Crash by State	28. VIN Insp Summary by State
29. Violations By Unit Type	30. Equipment Ownership
31. Equipment Details	32. Vehicle Age
33. States of Power Unit Registrations	34. Equipment Acquisitions
35. Driver Details	36. Shared VIN Summary
37. Shipper Table	38. Safety Summary
39. Safety Details	40. Crash Detail Color Coded
41. Inspections with Shared Equipment	42. Inspection Tabular Details
43. Inspection Summary By Month	44. VIN Inspection Violation Details
45. Inspection History	



Business Address

7506 BRISTOL SPRING AVENUE
BAKERSFIELD, CA
93313

Contact Info

(661)-333-9030
FATEHEMPIRE01@GMAIL.COM

FHWA Address

7506 BRISTOL SPRING AVENUE
BAKERSFIELD, CA, 93313
Phone: (661)-333-9030

Mailing Address

7506 BRISTOL SPRING AVENUE
BAKERSFIELD, CA
93313

Overview ToC

Operating Status: AUTHORIZED FOR Property
2 other companies viewed this DOT in the past two months
Crash/PU ratio: 0.0%
Clean Inspection ratio: 41.18%

Estimated BASIC Scores (as of 1/31/2025)

	Unsafe Driving	Hours of Service	Driver Fitness	Controlled Sub. and Alcohol	Vehicle Maintenance	HM Compliance	Crash
Relative Scores	72% ⬇️	49% ⬆️	0% ○	0% ○	0% ⬆️	0% ○	0% ○
Alert Status	ALERT (3)	No	No	No	No	No	No

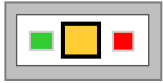

Estimated Inspection Selection System (ISS) Score: 58
Category: Optional Inspect

BASIC Scores History - Unsafe Driving ToC

Alert - Above Threshold **Alert - Compliance Review Viol. in Past 12 Mo.** **Within 10 pts of Threshold** **Below Threshold**

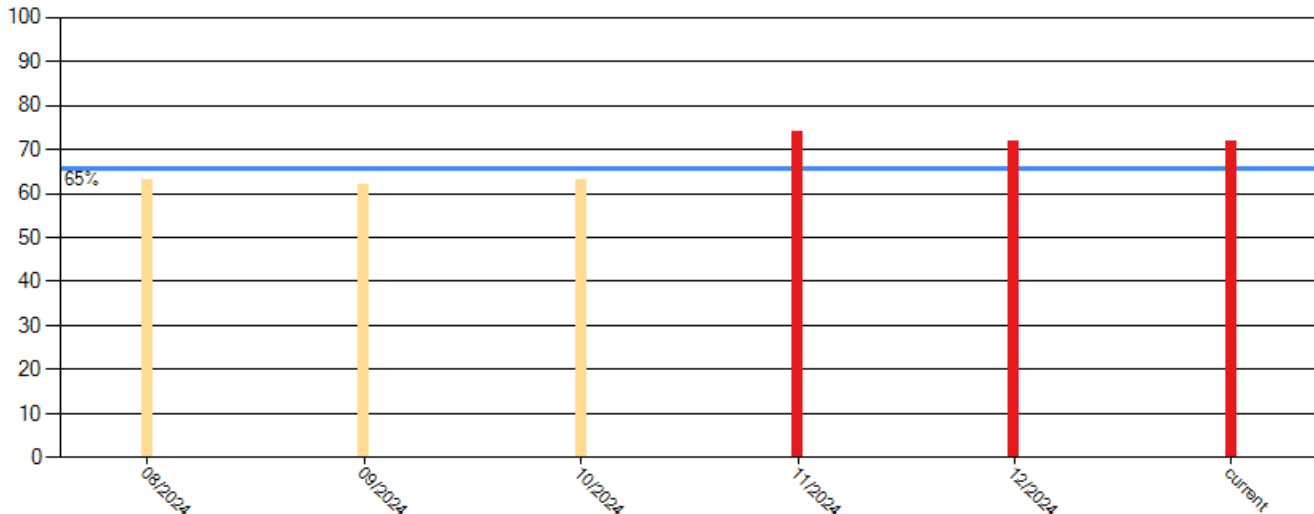



BASIC Scores History - Hours of Service ToC

Alert - Above Threshold	Alert - Compliance Review Viol. in Past 12 Mo.	Within 10 pts of Threshold	Below Threshold
--------------------------------	---	-----------------------------------	------------------------

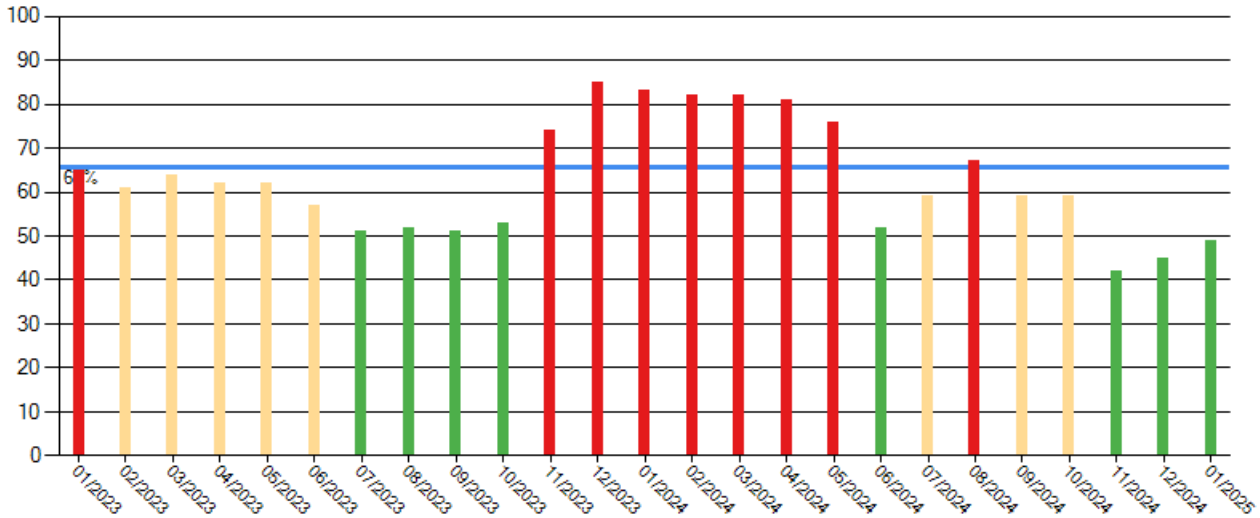

BASIC Scores History - Driver Fitness ToC

There are no Scores for this BASIC

BASIC Scores History - Controlled Substance ToC

There are no Scores for this BASIC



BASIC Scores History - Vehicle Maintenance ToC

Alert - Above Threshold	Alert - Compliance Review Viol. in Past 12 Mo.	Within 10 pts of Threshold	Below Threshold
--------------------------------	---	-----------------------------------	------------------------

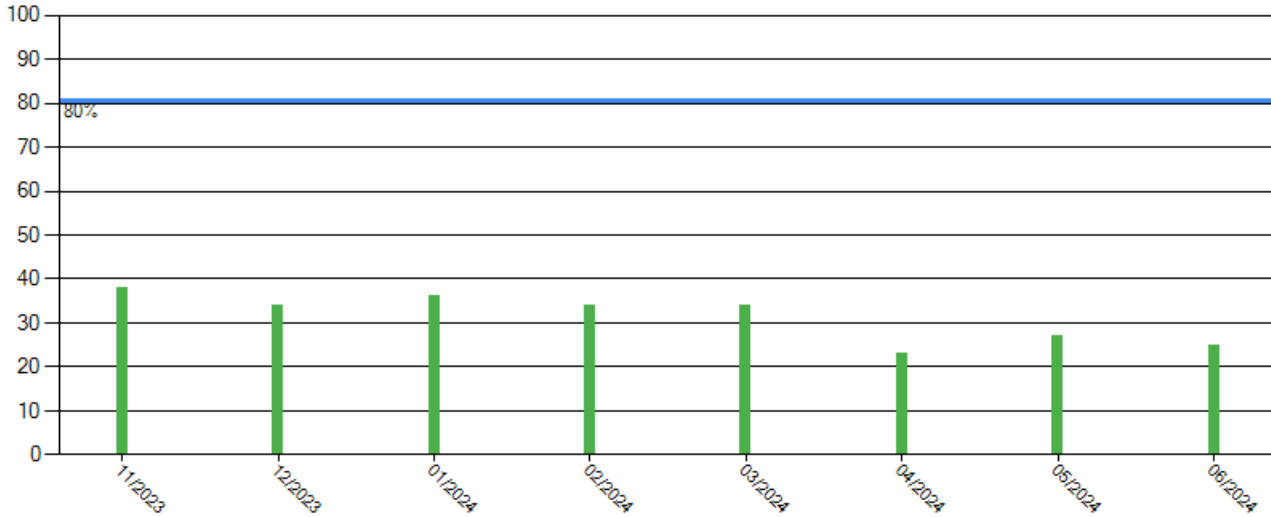

BASIC Scores History - Crash ToC

There are no Scores for this BASIC

BASIC Scores History - Hazmat ToC

There are no Scores for this BASIC



BASIC Measures: Violation Points per Inspection Trends ToC

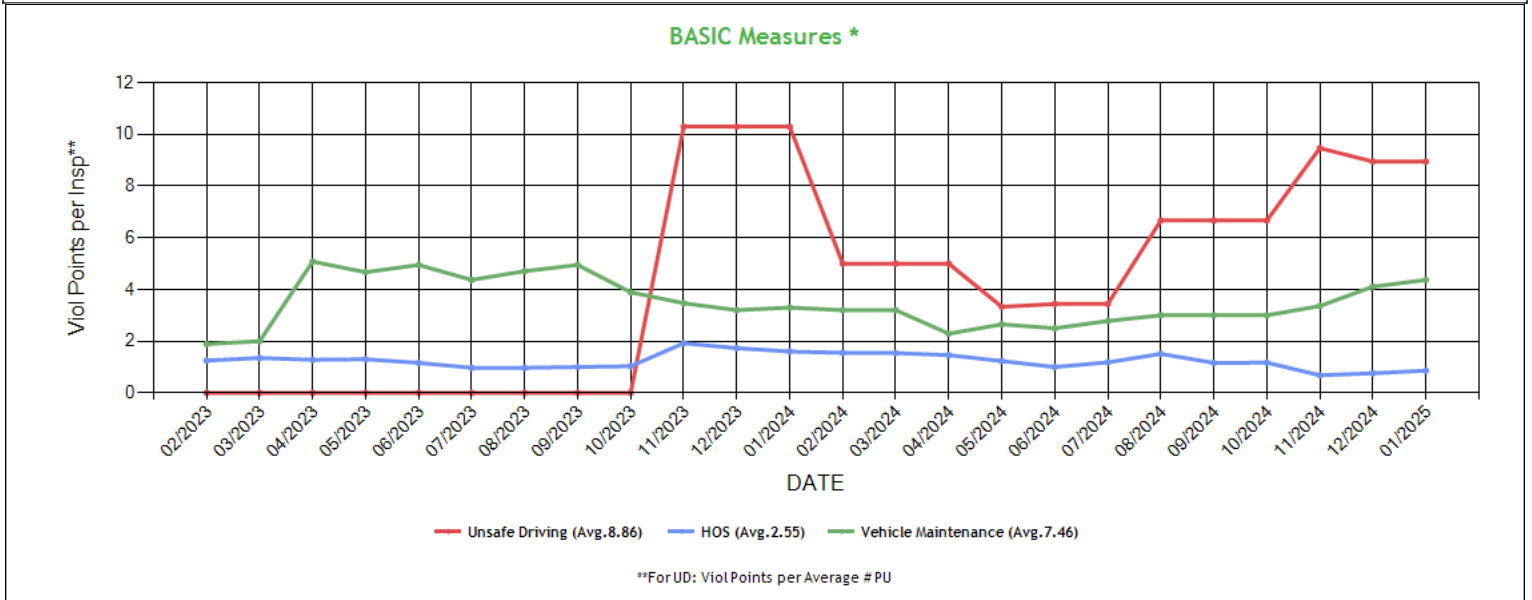

* BASIC Measures are the absolute SMS scores that are compared within each Safety Event Group to determine the BASIC Score percentiles. Averages based on fleets with 1-5 power units.



BASIC Measures * - Table ToC

UD-Unsafe Driving, HOS-Hours of Service, DF-Driver Fitness, CS-Controlled Substances, VM-Vehicle Maintenance															
Date	UD Measure	UD AC	UD with Viol	HOS Measure	HOS AC	HOS with Viol	DF Measure	DF AC	DF with Viol	CS Measure	CS AC	CS with Viol	VM Measure	VM AC	VM with Viol
01/2025	8.95	N	4	0.86	N	4	0.00	N	0	0.00	N	0	4.37	N	4
12/2024	8.95	N	4	0.76	N	4	0.00	N	0	0.00	N	0	4.11	N	4
11/2024	9.47	N	4	0.68	N	4	0.00	N	0	0.00	N	0	3.36	N	4
10/2024	6.67	N	3	1.17	N	4	0.00	N	0	0.00	N	0	3.00	N	4
09/2024	6.67	N	3	1.16	N	5	0.00	N	0	0.00	N	0	3.00	N	4
08/2024	6.67	N	3	1.51	N	5	0.00	N	0	0.00	N	0	3.00	N	4
07/2024	3.44	N	2	1.18	N	4	0.00	N	0	0.00	N	0	2.78	N	4
06/2024	3.44	N	2	1.00	N	4	0.00	N	0	0.00	N	0	2.50	N	5
05/2024	3.33	N	2	1.23	N	5	0.00	N	0	0.00	N	0	2.65	N	6
04/2024	5.00	N	2	1.46	N	5	0.00	N	0	0.00	N	0	2.29	N	6
03/2024	5.00	N	2	1.54	N	5	0.00	N	0	0.00	N	0	3.20	N	6
02/2024	5.00	N	2	1.55	N	5	0.00	N	0	0.00	N	0	3.20	N	6
01/2024	10.30	N	2	1.60	N	6	0.00	N	0	0.00	N	0	3.30	N	6
12/2023	10.30	N	2	1.73	N	6	0.00	N	0	0.00	N	0	3.20	N	5
11/2023	10.30	N	2	1.92	N	6	0.00	N	0	0.00	N	0	3.47	N	5
10/2023	0.00	N	0	1.03	N	5	0.00	N	0	0.00	N	0	3.89	N	4
09/2023	0.00	N	0	1.00	N	5	0.00	N	0	0.00	N	0	4.95	N	4
08/2023	0.00	N	0	0.97	N	5	0.00	N	0	0.00	N	0	4.71	N	4
07/2023	0.00	N	0	0.97	N	5	0.00	N	0	0.00	N	0	4.37	N	4
06/2023	0.00	N	0	1.16	N	5	0.00	N	0	0.00	N	0	4.95	N	4
05/2023	0.00	N	0	1.30	N	5	0.00	N	0	0.00	N	0	4.67	N	4
04/2023	0.00	N	0	1.28	N	4	0.00	N	0	0.00	N	0	5.08	N	4
03/2023	0.00	N	0	1.35	N	4	0.00	N	0	0.00	N	0	2.00	N	3
02/2023	0.00	N	0	1.25	N	3	0.00	N	0	0.00	N	0	1.89	N	3
01/2023	0.00	N	0	1.37	N	3	0.00	N	0	0.00	N	0	1.26	N	2
12/2022	0.00	N	0	0.82	N	2	0.00	N	0	0.00	N	0	1.33	N	2
11/2022	0.00	N	0	1.37	N	2	0.00	N	0	0.00	N	0	1.80	N	2
10/2022	0.00	N	0	1.26	N	2	0.00	N	0	0.00	N	0	1.62	N	2
09/2022	0.00	N	0	1.30	N	1	0.00	N	0	0.00	N	0	1.62	N	2
08/2022	0.00	N	0	1.41	N	1	0.00	N	0	0.00	N	0	1.88	N	2
07/2022	0.00	N	0	1.30	N	1	0.00	N	0	0.00	N	0	1.71	N	2
06/2022	0.00	N	0	0.00	N	0	0.00	N	0	0.00	N	0	0.00	N	0
05/2022	0.00	N	0	0.00	N	0	0.00	N	0	0.00	N	0	0.00	N	0
04/2022	0.00	N	0	0.00	N	0	0.00	N	0	0.00	N	0	0.00	N	0
03/2022	0.00	N	0	0.00	N	0	0.00	N	0	0.00	N	0	0.00	N	0
02/2022	0.00	N	0	0.00	N	0	0.00	N	0	0.00	N	0	0.00	N	0
01/2022	0.00	N	0	0.00	N	0	0.00	N	0	0.00	N	0	0.00	N	0
12/2021	0.00	N	0	0.00	N	0	0.00	N	0	0.00	N	0	0.00	N	0
11/2021	0.00	N	0	0.00	N	0	0.00	N	0	0.00	N	0	0.00	N	0
10/2021	0.00	N	0	0.00	N	0	0.00	N	0	0.00	N	0	0.00	N	0
09/2021	0.00	N	0	0.00	N	0	0.00	N	0	0.00	N	0	0.00	N	0
08/2021	0.00	N	0	0.00	N	0	0.00	N	0	0.00	N	0	0.00	N	0
07/2021	0.00	N	0	0.00	N	0	0.00	N	0	0.00	N	0	0.00	N	0
06/2021	0.00	N	0	0.00	N	0	0.00	N	0	0.00	N	0	0.00	N	0
05/2021	0.00	N	0	0.00	N	0	0.00	N	0	0.00	N	0	0.00	N	0
04/2021	0.00	N	0	0.00	N	0	0.00	N	0	0.00	N	0	0.00	N	0
03/2021	0.00	N	0	0.00	N	0	0.00	N	0	0.00	N	0	0.00	N	0
02/2021	0.00	N	0	0.00	N	0	0.00	N	0	0.00	N	0	0.00	N	0
01/2021	0.00	N	0	0.00	N	0	0.00	N	0	0.00	N	0	0.00	N	0

* BASIC Measures are the absolute SMS scores that are compared within each Safety Event Group to determine the BASIC Score percentiles.



KPI: BASIC Measures by Fleet Size and Cargo Group ToC

Fleet Size: 1-5 PUs														
Cargo Group (Companies)	Unsafe Driving		Hours of Service		Driver Fitness		Controlled Substance		Vehicle Maintenance		HM Compliance		Crash	
	Avg.	Comp. to Avg.	Avg.	Comp. to Avg.	Avg.	Comp. to Avg.	Avg.	Comp. to Avg.	Avg.	Comp. to Avg.	Avg.	Comp. to Avg.	Avg.	Comp. to Avg.
General Freight (483104)	0.79	Worse	0.23	Worse	0.20	Better	0.02	Better	1.91	Worse	0.01	Better	0.06	Better
Refrigerated (64031)	1.52	Worse	0.56	Worse	0.16	Better	0.02	Better	2.64	Worse	0.01	Better	0.11	Better
FATEH EMPIRE INC	8.95		0.86		0.00		0.00		4.37		0.00		0.00	

Estimated ISS Score: 58 Optional Inspect ToC About the Inspection Selection System



Estimated ISS Score History - Table ToC

Date	Estimated ISS Score	Recommendation	Algorithm
01/31/2025	58	Optional Inspect	Safety Algorithm
12/27/2024	58	Optional Inspect	Safety Algorithm
11/29/2024	58	Optional Inspect	Safety Algorithm
10/25/2024	4	Pass	Safety Algorithm
09/27/2024	4	Pass	Safety Algorithm
08/30/2024	83	Inspect	Safety Algorithm
07/26/2024	4	Pass	Safety Algorithm
06/28/2024	4	Pass	Safety Algorithm
05/31/2024	82	Inspect	Safety Algorithm
04/26/2024	82	Inspect	Safety Algorithm
03/29/2024	82	Inspect	Safety Algorithm
02/23/2024	82	Inspect	Safety Algorithm
01/26/2024	82	Inspect	Safety Algorithm
12/29/2023	82	Inspect	Safety Algorithm
11/24/2023	82	Inspect	Safety Algorithm
10/27/2023	8	Pass	Safety Algorithm
09/29/2023	9	Pass	Safety Algorithm
08/25/2023	7	Pass	Safety Algorithm
07/28/2023	9	Pass	Safety Algorithm
06/30/2023	11	Pass	Safety Algorithm
05/26/2023	7	Pass	Safety Algorithm
04/28/2023	9	Pass	Safety Algorithm
03/31/2023	6	Pass	Safety Algorithm
02/24/2023	5	Pass	Safety Algorithm
01/27/2023	75	Inspect	Safety Algorithm
12/30/2022	4	Pass	Safety Algorithm
11/25/2022	5	Pass	Safety Algorithm
10/28/2022	6	Pass	Safety Algorithm
09/30/2022	6	Pass	Safety Algorithm
08/26/2022	4	Pass	Safety Algorithm
07/29/2022	37	Pass	Safety Algorithm
06/24/2022	1	Pass	Safety Algorithm
05/27/2022	1	Pass	Safety Algorithm
04/29/2022	1	Pass	Safety Algorithm
03/25/2022	1	Pass	Safety Algorithm
02/25/2022	1	Pass	Safety Algorithm
01/28/2022	1	Pass	Safety Algorithm
12/31/2021	1	Pass	Safety Algorithm
11/26/2021	1	Pass	Safety Algorithm
10/29/2021	1	Pass	Safety Algorithm
09/24/2021	1	Pass	Safety Algorithm
08/27/2021	1	Pass	Safety Algorithm
08/27/2021	62	Optional Inspect	Insufficient Data Algorithm
07/30/2021	67	Optional Inspect	Insufficient Data Algorithm
06/25/2021	65	Optional Inspect	Insufficient Data Algorithm
05/28/2021	64	Optional Inspect	Insufficient Data Algorithm
04/30/2021	65	Optional Inspect	Insufficient Data Algorithm
03/26/2021	64	Optional Inspect	Insufficient Data Algorithm
02/26/2021	64	Optional Inspect	Insufficient Data Algorithm
01/29/2021	64	Optional Inspect	Insufficient Data Algorithm

Investigation Results ToC

No Investigations reported on FMCSA website



Penalties History [ToC](#)

There is a problem with the Penalties data on FMCSA website.

Acute Critical Violations (Based on Investigations as per CSA Methodology Appendix A) [ToC](#)

No Data

No red flag violations in the last 24 months

DOT Registration Information: The following information on this specific DOT # is from the Federal DOT (as of Operating Authority

DOT Registration: 12/21/2020		Total Power Units: 5		Total Trucks: 5		Total Trailers: 5		Total Passenger Vehicles: 0	
Status	Entity Type	Organization Type	Nation	Total Cars	Drivers / CDL Drivers				
A	C	-	US	0	7 / 7				
MCS-150 Date	Op Codes	Shipper Op Codes	Shipper HazMat Op Codes	Latest Review Type	Latest Review Document Number(Date)				
12/04/2024	A				()				
MCS-150 Mileage (Year)	Record Update Date	Transports Hazmats	DOT Census Date	Recordable Accident Rate	Preventable Accident Rate				
459,294 (2023)	12/04/2024	N	12/21/2020	0%	0%				
MCS-151 Mileage	Safety Rating (Date)	SEA Accident	SEA Driver	SEA Vehicle	SEA Management				
0	None (None)	0%	0%	0%	0%				
Classification Codes			Cargo Carried (per MCS-150)						
Authorized-For-Hire			General Freight, Meat, Refrigerated foods, Beverages, Paper products						

DOT MCS-150 History [ToC](#)

(as of 12/16/2024 DOT census)

Census Date	MCS-150 Date	MCS-150 Mileage	VMT Year	Power Units	Drivers	Trailers	Company Rep1	Company Rep2	Email
12/16/2024	12/4/2024	459294	2023	5	7	-	DAVINDER SINGH		FATEHEMPIRE01@GMAIL.COM
9/9/2023	8/14/2023	491067	2022	3	4	3	DAVINDER SINGH		FATEHEMPIRE01@GMAIL.COM
6/9/2023	6/6/2023	493361	2022	3	4	3	DAVINDER SINGH		FATEHEMPIRE01GMAIL.COM
5/9/2023	4/29/2023	493361	2022	3	4	3	DAVINDER SINGH		FATEHEMPIRE01GMAIL.COM
4/9/2023	4/5/2023	493361	2022	3	4	3	DAVINDER SINGH		FATEHEMPIRE01GMAIL.COM
10/10/2022	9/23/2022	231438	2021	3	4	3	DAVINDER SINGH		FATEHEMPIRE01GMAIL.COM
8/9/2022	8/3/2022	231438	2021	3	4	3	DAVINDER SINGH		FATEHEMPIRE01GMAIL.COM
10/9/2021	9/24/2021	37106	2020	2	4	2	DAVINDER SINGH		fatehempire01gmail.com
9/9/2021	8/19/2021	857	2020	1	2	1	DAVINDER SINGH		fatehempire01gmail.com
8/9/2021	8/6/2021	857	2020	1	2	1	DAVINDER SINGH		fatehempire01gmail.com
7/9/2021	6/25/2021	857	2020	1	2	1	DAVINDER SINGH		
1/9/2021	12/22/2020	1	2020	1	2	1	DAVINDER SINGH		SONUSHITTA93@GMAIL.COM

Crash Summary Chart [ToC](#)Crashes Summary - Chart (based on all available crash data)

No Data



Crashes Summary - Table (based on all available crash data) ToC										
	TOTAL	Last 6 months	7-12 months	13-18 months	19-24 months	25-30 months	30-36 months	37-41 months	42-48 months	Over 49 months
Total Reportable	0	0	0	0	0	0	0	0	0	0
Fatalities	0	0	0	0	0	0	0	0	0	0
Injuries	0	0	0	0	0	0	0	0	0	0
Tow Away	0	0	0	0	0	0	0	0	0	0
With Citations	0	0	0	0	0	0	0	0	0	0
Federal Recordable	0	0	0	0	0	0	0	0	0	0
Preventable	0	0	0	0	0	0	0	0	0	0
Crash per Pwr Unit	-	0.0%	0.0%	0.0%	0.0%	0.0%	0.0%	0.0%	0.0%	-

Inspection Summary ToC			
The following inspection information is based on results for 24 months prior to: 03/05/2025. Please note that the total inspections number is not necessarily the total of the vehicle, driver and hazmat inspections, as one inspection may have included any combination of the below inspections.			
Overall	Vehicle	Driver	Hazmat
<i>(Please note that the total inspections number is not necessarily the total of the vehicle, driver and hazmat inspections, as one inspection may have included any combination of the below inspections)</i> Total Inspections: 17 Total Out of Service: 3 Out of Service: 17.65% National Average: 21.33% Difference: -3.68%	Total Inspections: 7 Total Out of Service: 1 Out of Service: 14.29% National Average: 25.44% Difference: -11.15%	Total Inspections: 17 Total Out of Service: 2 Out of Service: 11.76% National Average: 6.78% Difference: 4.98%	Total Inspections: 0 Total Out of Service: 0 Out of Service: 0.00% National Average: 2.97% Difference: -2.97%

KPI: Inspection Viol OOS Rates by Cargo Group ToC								
Cargo Group	OVERALL		VEHICLE		DRIVER		HAZMAT	
	Average	Compared to Average	Average	Compared to Average	Average	Compared to Average	Average	Compared to Average
General Freight	28.67%	Better	25.03%	Better	12.50%	Better	0.21%	Better
Refrigerated	22.85%	Better	21.02%	Better	10.29%	Worse	0.08%	Better
FATEH EMPIRE INC	17.65%		14.29%		11.76%		0%	

FHWA Registration Information: The following data on this Motor Carrier is from the Federal Hwy Administration (as of 2/25/2025)								
Docket Number	DOT Number	Company Name	DBA Name	Address	City	State	Country	ZIP Code
MC1181382	3539391	FATEH EMPIRE INC		7506 BRISTOL SPRING AVENUE	BAKERSFIELD	CA	US	93313
Phone Number	Fax Number	Mail Address	Mail City	Mail State	Mail Contry	Mail ZIP Code	Mail Phone Number	Mail Fax Number
(661)-333-9030								
Date of Last Change	Freight	Passenger	Household Goods	Active Authority	Pending Authority	Revocation Pending Authority		
2/25/2025	Y	N	N	/ Common /	/	/ Common /		

Insurance Required (as of 02/25/2025) ToC			
Docket Number	Insurance Type	Insurance Required	Insurance on File
MC1181382	BIPD	\$750k	\$750k
MC1181382	Cargo	No	No
MC1181382	Bond	No	No



Active / Pending Insurance (as of 02/25/2025)										
Docket Number	Form	Type	Insurance Carrier	Policy/Surety	Coverage From	Coverage To	Required	On File	Effective Date	Cancel Date
MC1181382	91X	BIPD/Primary	SECURITY NATIONAL INSURANCE CO.	SMC1798212	\$0k	\$750k	\$750k	\$750k	03/23/2024	03/23/2025

Insurance History (as of 02/25/2025)										
Docket Number	Form	Type	Insurance Carrier	Policy/Surety	Coverage From	Coverage To	Effective Date From	Effective Date To		
MC1181382	91X	BIPD/Primary	SECURITY NATIONAL INSURANCE CO.	SMC1798212	\$0k	\$750k	03/23/2023	03/23/2024	Cancelled	
MC1181382	91X	BIPD/Primary	SECURITY NATIONAL INSURANCE CO.	SMC1798212	\$0k	\$750k	03/23/2022	03/23/2023	Cancelled	
MC1181382	91X	BIPD/Primary	SECURITY NATIONAL INSURANCE CO.	SMC1798212	\$0k	\$750k	03/23/2021	03/23/2022	Cancelled	

FHWA Authorities (as of 02/25/2025) ToC								
Docket#	L&I Name	Active Authority	Inactive Authority	Pending Authority	Revocation Pending Authority	Freight	Passenger	Household Goods
MC1181382	FATEH EMPIRE INC	Common /			Common /	Yes	No	No

Authority History (as of 02/25/2025)				
Docket Number	Sub	Auth Type	Original Action	Disposition
MC1181382		COMMON	INVOLUNTARY REVOCATION 2/26/2024 12:00:00 AM	DISCONTINUED REVOCATION 3/22/2024 12:00:00 AM
MC1181382		COMMON	INVOLUNTARY REVOCATION 2/24/2023 12:00:00 AM	DISCONTINUED REVOCATION 3/24/2023 12:00:00 AM
MC1181382		COMMON	INVOLUNTARY REVOCATION 2/24/2022 12:00:00 AM	DISCONTINUED REVOCATION 3/24/2022 12:00:00 AM
MC1181382		COMMON	GRANTED 4/2/2021 12:00:00 AM	



Severe Violations (i.e. those with >= 8 points) - Chart : 2 Violations 2 occurrences ToC

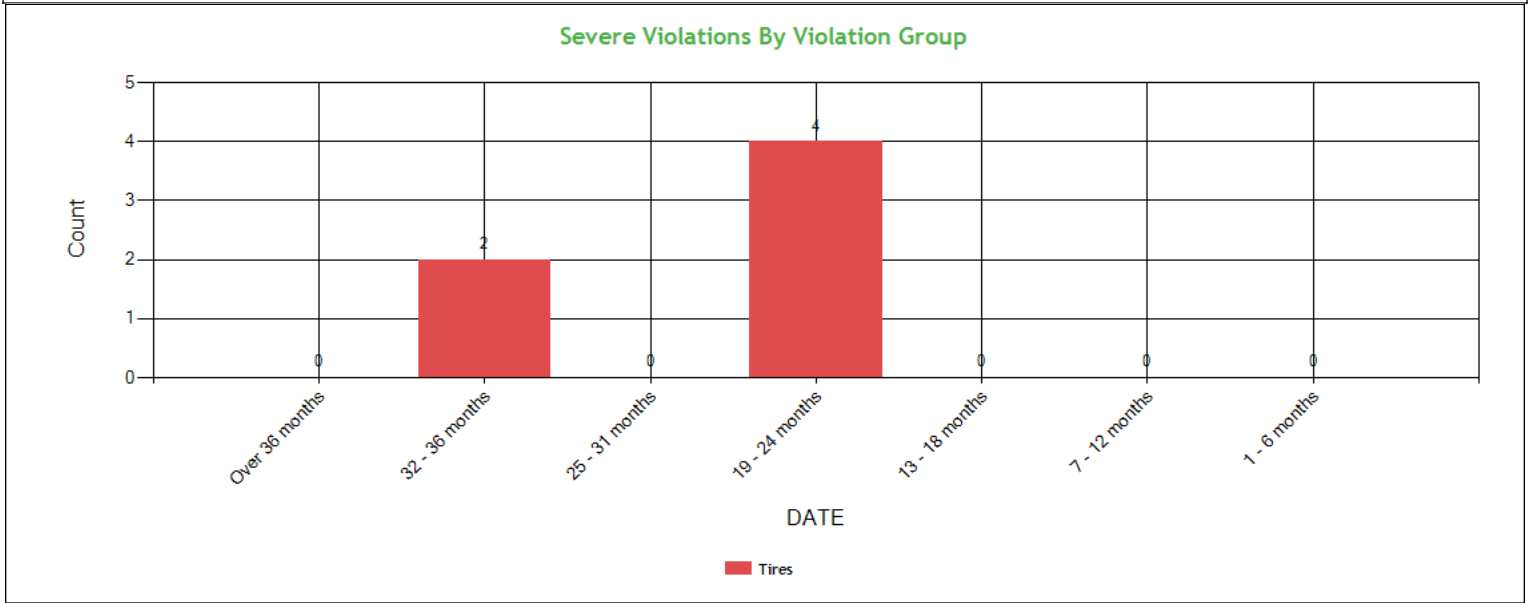

Severe Violations (i.e. those with >= 8 points) - Table : 2 Violations 6 occurrences ToC

Code	Description	Category	BASIC Weight	Total count	Last 6 months	7-12 months	13-18 months	19-24 months	25-31 months	32-36 months	Over 36 months
393.75C	Tire -other tread depth less than 2/32 of inch	Tires	8	4	0	0	0	2	0	2	0
393.75A3	Tire -flat and/or audible air leak	Tires	8	2	0	0	0	2	0	0	0



Violation Report ToC						
Inspection Date	Inspection State	BASIC	Violation Description	OOS	VIN	Severity Points
01/30/2025	AR	Hours-Of-Service	395.8EHOSPD - HOS (PROPERTY) - NO DRIVER MAY MAKE A FALSE REPORT IN CONNECTION WITH A DUTY STATUS. EXPLAIN:	Yes	3AKJHHDR9MSG4678	7
11/17/2024	CA	Unsafe Driving	392.2SLLS3 - State/Local Laws - Speeding 11-14 miles per hour over the speed limit	No	3AKJHHDR2LSLB4846	7
08/10/2024	AZ	Hours-Of-Service	395.8A - Failing to require driver to make a record of duty status	No	3AKJHHDR9MSG4678	5
08/10/2024	AZ	Unsafe Driving	392.2 - Operating a commercial motor vehicle not in accordance with the laws, ordinances, and regulations of the jurisdiction in which it is being operated - Unsafe Driving	No	3AKJHHDR9MSG4678	0
08/06/2024	LA	Vehicle Maintenance	396.17C - Operating a CMV without proof of a periodic inspection	No	1GRAA0621HW701381	4
08/06/2024	LA	Vehicle Maintenance	396.17C - Operating a CMV without proof of a periodic inspection	No	3AKJHHDR2LSLB4846	4
01/20/2024	CA	Vehicle Maintenance	393.9 - Inoperative required lamps	No	1GRAA0621HW701381	2
11/15/2023	CA	Vehicle Maintenance	393.9 - Inoperative required lamps	No	3AKJHHDR0KSKF5908	2
11/15/2023	CA	Unsafe Driving	392.2T - Improper turns	No	3AKJHHDR0KSKF5908	5
11/05/2023	GA	Unsafe Driving	392.2LV - Lane Restriction violation	No	3AKJHHDR0KSKF5908	3
11/05/2023	GA	Hours-Of-Service	395.24C2III - Driver failed to manually add shipping document number	No	3AKJHHDR0KSKF5908	1
11/05/2023	GA	Unsafe Driving	392.2LV - Lane Restriction violation	No	3AKJHHDR0KSKF5908	3
11/05/2023	GA	Hours-Of-Service	395.3A2PROP - Driving beyond 14 hour duty period (Property carrying vehicle) - Nominal Violation	Yes	3AKJHHDR0KSKF5908	1
11/05/2023	GA	Hours-Of-Service	395.24C2II - Driver failed to manually add the trailer number	No	3AKJHHDR0KSKF5908	1
11/05/2023	GA	Hours-Of-Service	395.3A3PROP - Driving beyond 11 hour driving limit in a 14 hour period. (Property Carrying Vehicle)	Yes	3AKJHHDR0KSKF5908	7
05/23/2023	CA	Hours-Of-Service	395.28 - Driver failed to select/deselect or annotate a special driving category or exempt status	No	3AKJHHDR0KSKF5908	1
04/23/2023	AZ	Vehicle Maintenance	393.78 - Windshield wipers inoperative/defective	No	3AKJHHDR0KSKF5908	1
04/23/2023	AZ	Vehicle Maintenance	393.75A3 - Tire -flat and/or audible air leak	Yes	3AKJHHDR0KSKF5908	8
04/23/2023	AZ	Vehicle Maintenance	393.9TS - Inoperative turn signal	No	3AKJHHDR0KSKF5908	6
04/23/2023	AZ	Vehicle Maintenance	393.75C - Tire -other tread depth less than 2/32 of inch	No	3AKJHHDR0KSKF5908	8

No filters were applied when generating this report, see the live report for more options.



Violation Summary ToC						
BASIC	Violation Group	Code	Description	# of Violations	# of OOS Violations	Severity Points
Vehicle Maintenance	Tires	393.75C	Tire -other tread depth less than 2/32 of inch	1	0	8
Vehicle Maintenance	Tires	393.75A3	Tire -flat and/or audible air leak	1	1	8
Hours-Of-Service (HOS) Compliance	Hours	395.3A3PROP	Driving beyond 11 hour driving limit in a 14 hour period. (Property Carrying Vehicle)	1	1	7
Unsafe Driving	Speeding 3	392.2SLLS3	State/Local Laws - Speeding 11-14 miles per hour over the speed limit	1	0	7
Hours-Of-Service (HOS) Compliance	False Log	395.8EHOSPD	HOS (PROPERTY) - NO DRIVER MAY MAKE A FALSE REPORT IN CONNECTION WITH A DUTY STATUS. EXPLAIN:	1	1	7
Vehicle Maintenance	Lighting	393.9TS	Inoperative turn signal	1	0	6
Unsafe Driving	Dangerous Driving	392.2T	Improper turns	1	0	5
Hours-Of-Service (HOS) Compliance	Incomplete/Wrong Log	395.8A	Failing to require driver to make a record of duty status	1	0	5
Vehicle Maintenance	Inspection Reports	396.17C	Operating a CMV without proof of a periodic inspection	2	0	4
Unsafe Driving	Misc Violations	392.2LV	Lane Restriction violation	2	0	3
Vehicle Maintenance	Clearance Identification Lamps/Other	393.9	Inoperative required lamps	2	0	2
Hours-Of-Service (HOS) Compliance		395.24C2II	Driver failed to manually add the trailer number	2	0	1
Vehicle Maintenance	Windshield/ Glass/ Markings	393.78	Windshield wipers inoperative/defective	1	0	1
Hours-Of-Service (HOS) Compliance		395.24C2III	Driver failed to manually add shipping document number	2	0	1
Hours-Of-Service (HOS) Compliance	Hours, Nominal	395.3A2PROP	Driving beyond 14 hour duty period (Property carrying vehicle) - Nominal Violation	1	1	1
Hours-Of-Service (HOS) Compliance	Other Log/Form & Manner	395.28	Driver failed to select/deselect or annotate a special driving category or exempt status	1	0	1
	Not used in SMS Calculation	390.17	Operating A Cmv While Using Additional Equipment Decreasing Safety Of Operation	1	0	0
Unsafe Driving	Not used in SMS Calculation	392.2	Operating a commercial motor vehicle not in accordance with the laws, ordinances, and regulations of the jurisdiction in which it is being operated - Unsafe Driving	1	0	0

No filters were applied when generating this report, see the live report for more options.



Violation Enforcement Chronology - Chart ToC

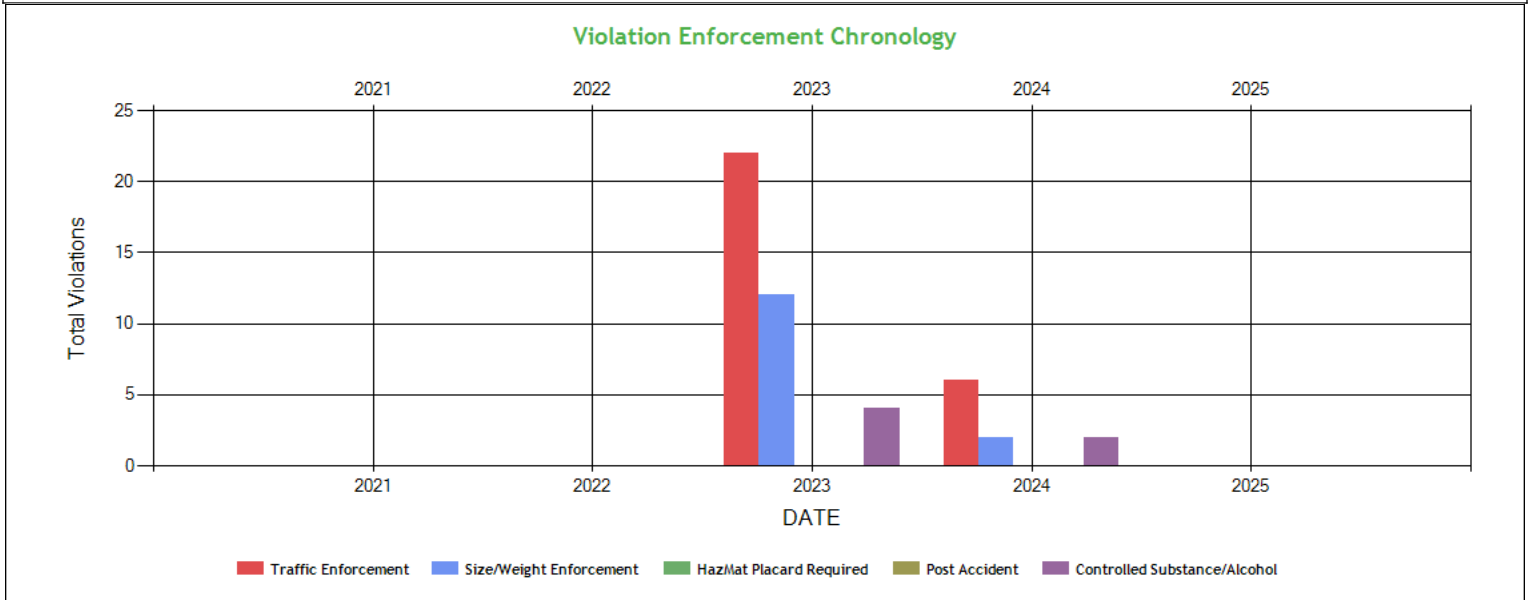

Violation Enforcement Chronology - Table ToC

	2021	2022	2023	2024	2025
Traffic Enforcement	0	0	22	6	0
Size/Weight Enforcement	0	0	12	2	0
HazMat Placard Required	0	0	0	0	0
Post Accident	0	0	0	0	0
Controlled Substance/Alcohol	0	0	4	2	0

Inspection Violations & OOS Counts - Chart ToC

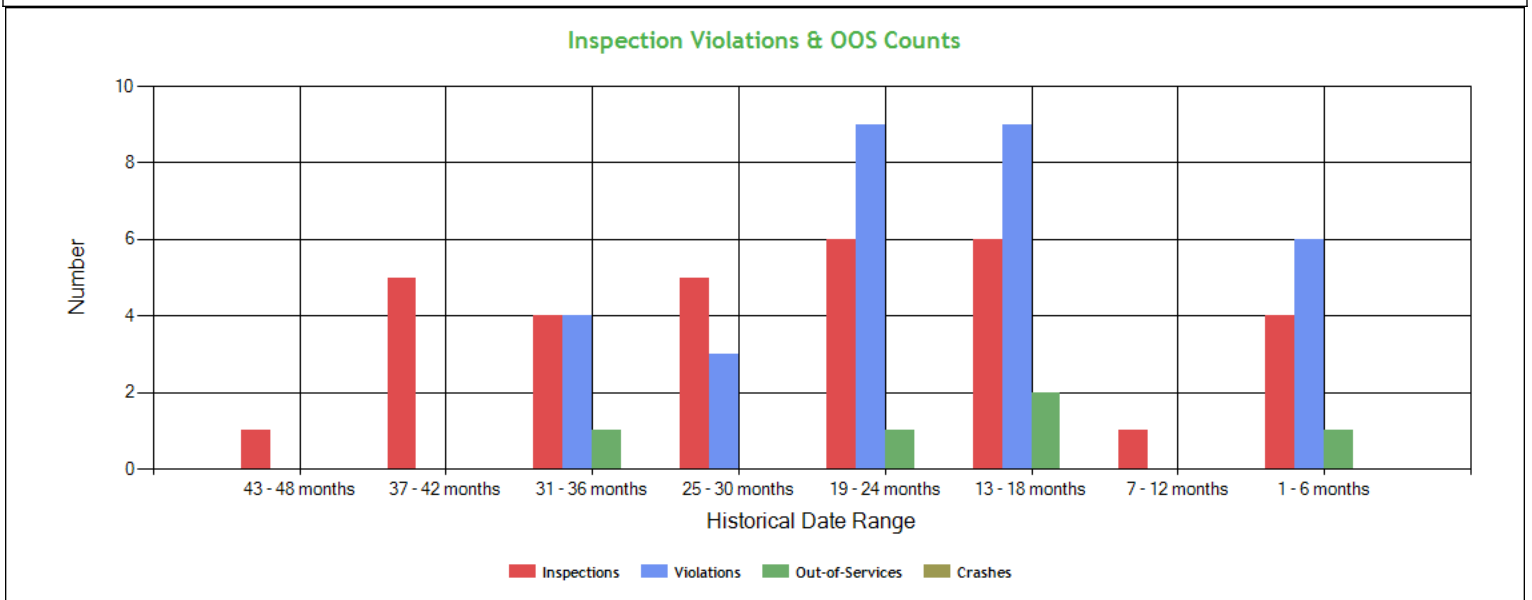



Inspection Violations & OOS Counts - Table ToC				
Date Range	Inspections	Violations	Out-of-Services	Crashes
TOTAL	33	31	5	0
1 - 6 months	4	6	1	0
7 - 12 months	1	0	0	0
13 - 18 months	6	9	2	0
19 - 24 months	6	9	1	0
25 - 30 months	5	3	0	0
31 - 36 months	4	4	1	0
37 - 42 months	5	0	0	0
43 - 48 months	1	0	0	0

Radius of Operation (based on Inspections and Crashes during the past 3 years) ToC								
	Total	Drive between 0 and 50 miles radius	Drive between 51 and 200 miles radius	Drive between 201 and 300 miles radius	Drive between 301 and 400 miles radius	Drive between 401 and 500 miles radius	Drive between 501 and 600 miles radius	Drive beyond 600 miles radius
Power Units (i.e. unique VINs)	4	0	0	0	0	0	0	4
Percent	100%	0%	0%	0%	0%	0%	0%	100%



Inspection & Crash Locations - Chart ToC

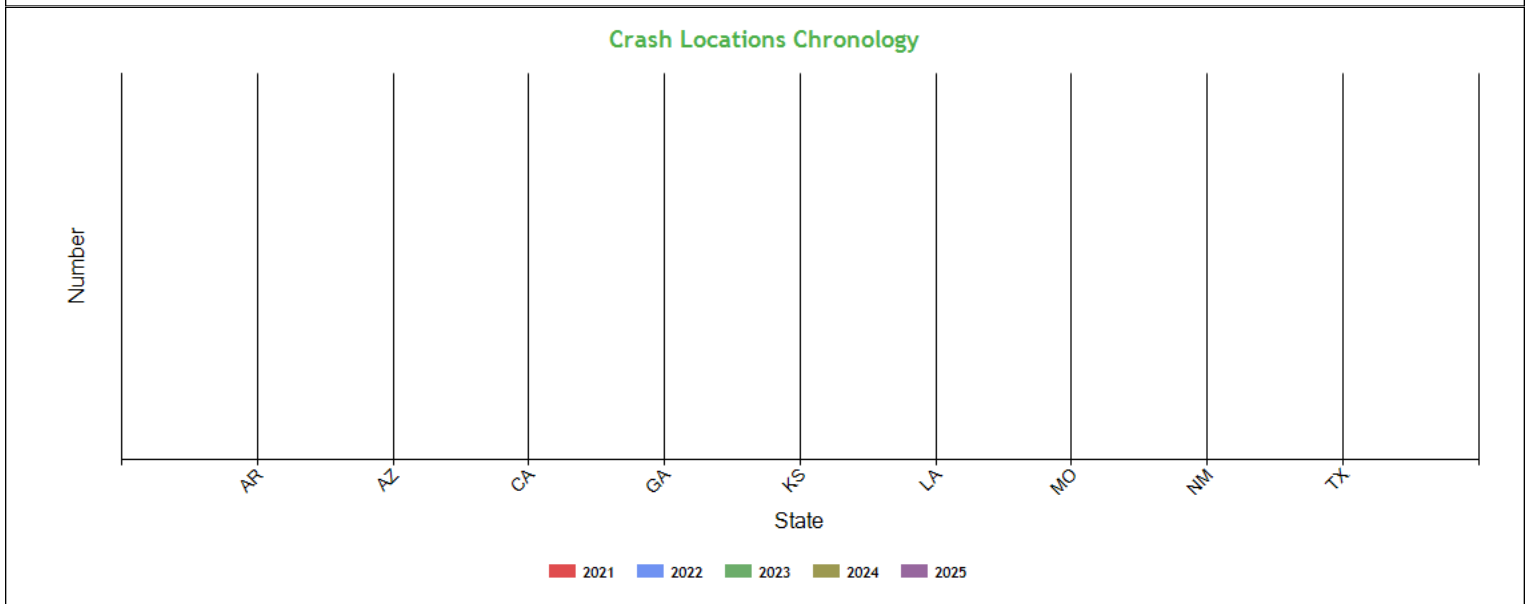
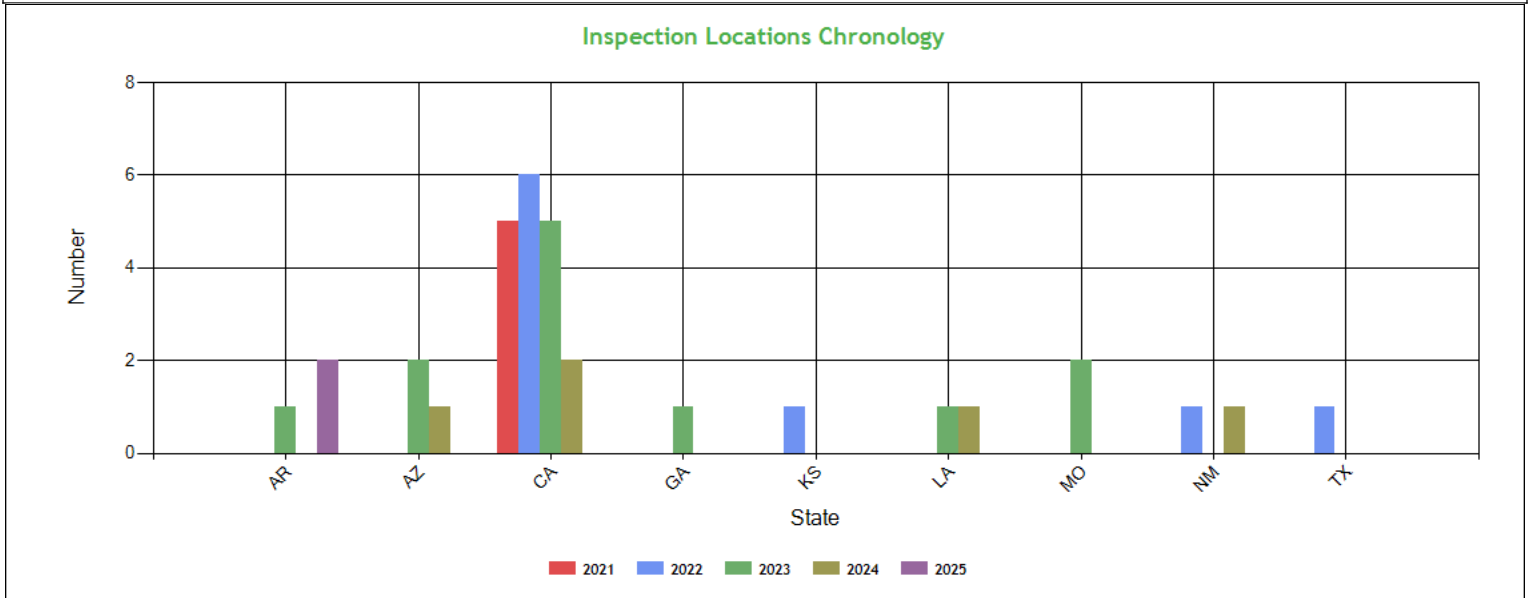

Inspection & Crash Locations - Table ToC

State	Inspections					Violations					Out-of-Services					Crashes				
	2021	2022	2023	2024	2025	2021	2022	2023	2024	2025	2021	2022	2023	2024	2025	2021	2022	2023	2024	2025
TOTAL	5	9	12	5	2	0	7	17	6	1	0	1	3	0	1	0	0	0	0	0
AR	0	0	1	0	2	0	0	0	0	1	0	0	0	0	1	0	0	0	0	0
AZ	0	0	2	1	0	0	0	7	2	0	0	0	1	0	0	0	0	0	0	0
CA	5	6	5	2	0	0	1	3	2	0	0	0	0	0	0	0	0	0	0	0
GA	0	0	1	0	0	0	0	6	0	0	0	0	2	0	0	0	0	0	0	0
KS	0	1	0	0	0	0	0	0	0	0	0	0	0	0	0	0	0	0	0	0
LA	0	0	1	1	0	0	0	0	2	0	0	0	0	0	0	0	0	0	0	0
MO	0	0	2	0	0	0	0	1	0	0	0	0	0	0	0	0	0	0	0	0
NM	0	1	0	1	0	0	3	0	0	0	0	0	0	0	0	0	0	0	0	0
TX	0	1	0	0	0	0	3	0	0	0	0	1	0	0	0	0	0	0	0	0



Hot Spot Summary ToC

Year	Month	Level 5	Level 5 %	Level 4	Level 4 %	Level 3	Level 3 %	Level 2	Level 2 %	Level 1	Level 1 %	Level 0	Level 0 %	Levels 1 - 5	Levels 1 - 5 %
2025	February (Partial)	0	0.00%	0	0.00%	0	0.00%	0	0.00%	1	16.67%	0	0.00%	1	16.67%
2025	January	0	0.00%	0	0.00%	0	0.00%	0	0.00%	1	16.67%	0	0.00%	1	16.67%
2024	November	1	16.67%	0	0.00%	0	0.00%	0	0.00%	0	0.00%	0	0.00%	1	16.67%
2024	August	0	0.00%	0	0.00%	0	0.00%	0	0.00%	0	0.00%	2	33.33%	0	0.00%
2024	March	0	0.00%	0	0.00%	0	0.00%	0	0.00%	0	0.00%	1	16.67%	0	0.00%
Totals		1	16.67%	0	0.00%	0	0.00%	0	0.00%	2	33.34%	3	50.00%	3	50.01%

Hot Spot Analysis

State	County	Level	Count	Percentage
CA	San Bernardino	5	1	16.67%
AR	Carroll	1	1	16.67%
AR	Crawford	1	1	16.67%

Report generated using the last 12 full months of inspection data

Inspection Violation % OOS Chronology - Chart ToC

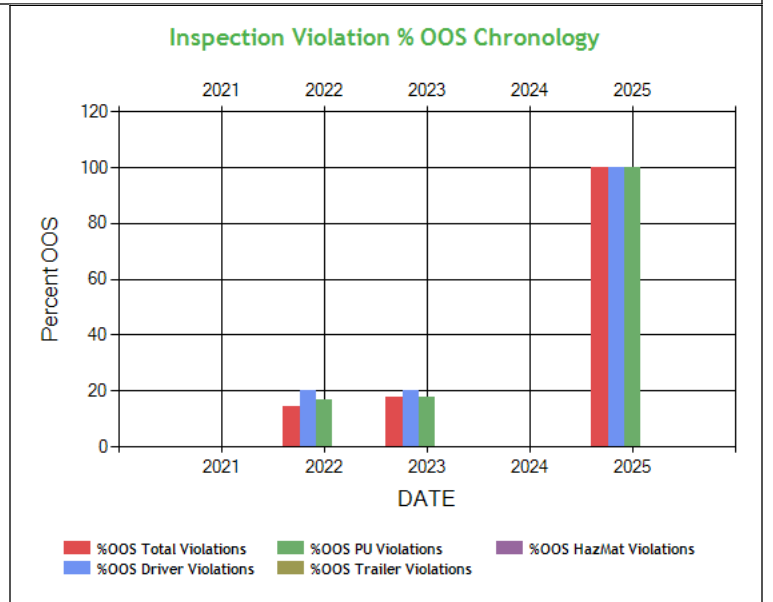
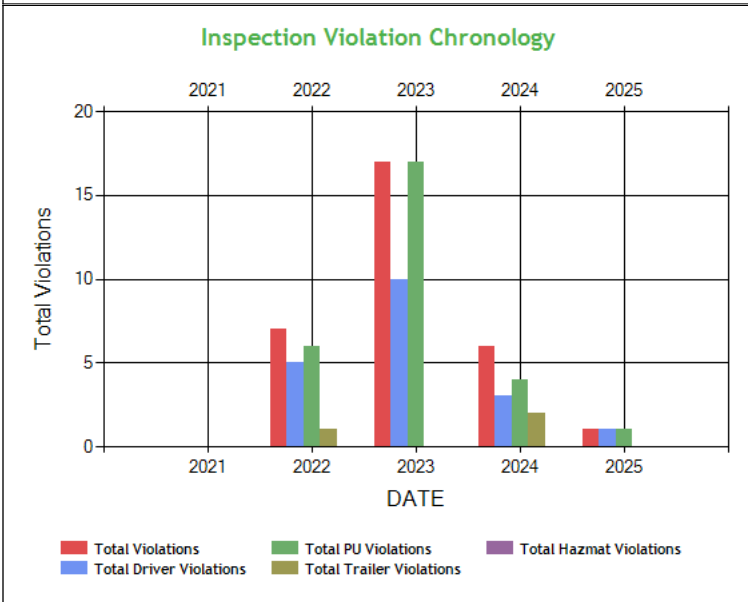



Inspection Violation % OOS Chronology - Table ToC

	2021	2022	2023	2024	2025
Total Violations	0	7	17	6	1
Total Out Of Services	0	1	3	0	1
%OOS Total Violations	0	14.29	17.65	0	100
Total Driver Violations	0	5	10	3	1
Total Driver Out Of Services	0	1	2	0	1
%OOS Driver Violations	0	20.0	20.0	0	100
Total PU Violations	0	6	17	4	1
Total PU Out Of Services	0	1	3	0	1
%OOS PU Violations	0	16.67	17.65	0	100
Total Trailer Violations	0	1	0	2	0
Total Trailer Out Of Services	0	0	0	0	0
%OOS Trailer Violations	0	0	0	0	0
Total Hazmat Violations	0	0	0	0	0
Total Hazmat Out Of Services	0	0	0	0	0
%OOS HazMat Violations	0	0	0	0	0

Percent of Insp & Crash by State - Chart ToC

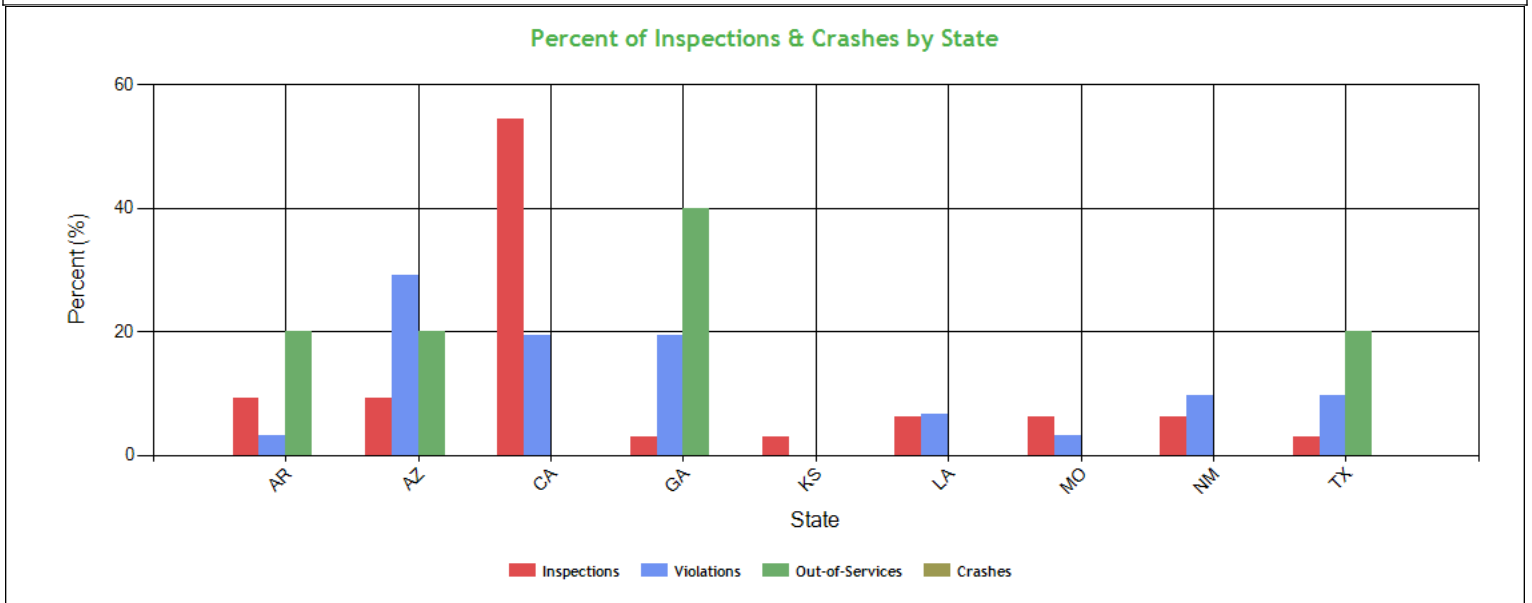

Percent of Insp & Crash by State - Table (based on Inspection data from the last 4 years) ToC

State	Inspections		Violations		Out-of-Services		Crashes	
	Total	Percent	Total	Percent	Total	Percent	Total	Percent
	33	100	31	100	5	100	0	100
AR	3	9.1	1	3.2	1	20	0	0
AZ	3	9.1	9	29	1	20	0	0
CA	18	54.5	6	19.4	0	0	0	0
GA	1	3	6	19.4	2	40	0	0
KS	1	3	0	0	0	0	0	0
LA	2	6.1	2	6.5	0	0	0	0
MO	2	6.1	1	3.2	0	0	0	0
NM	2	6.1	3	9.7	0	0	0	0
TX	1	3	3	9.7	1	20	0	0



VIN Insp Summary by State (based on inspection from the last 2 years) ToC

VIN	Insp	Viol Pts	Counts in each State																	
			CA		AR		AZ		LA		MO		NM		GA		KS		TX	
			Insp	Viol Pts	Insp	Viol Pts	Insp	Viol Pts	Insp	Viol Pts	Insp	Viol Pts	Insp	Viol Pts	Insp	Viol Pts	Insp	Viol Pts	Insp	Viol Pts
TOTALS	77/133*	33/105**	18	21	3	7	3	30	2	8	2	6	2	1	1	16	1	0	1	16
3AKJHHDR2LSLB4846	11	19	8	7	0	0	0	0	1	4	0	0	0	0	0	0	1	0	1	8
3AKJHHDR0KSKF5908	10	52	5	12	0	0	1	23	1	0	0	0	2	1	1	16	0	0	0	0
3AKJHHDR9MSMG4678	10	20	4	0	2	7	2	7	0	0	2	6	0	0	0	0	0	0	0	0
1UYVS2539L2797633	6	0	2	0	1	0	0	0	0	0	1	0	1	0	0	0	1	0	0	0
1GRAA0621JW101160	5	8	2	0	1	0	0	0	1	0	0	0	0	0	0	0	0	0	1	8
1GRAA0621HW701381	3	6	2	2	0	0	0	0	1	4	0	0	0	0	0	0	0	0	0	0
3AKJHHDR0R5VA7523	1	0	0	0	1	0	0	0	0	0	0	0	0	0	0	0	0	0	0	0

*<Total number of inspections for these 7 VIN(s)>/n<Total number of inspections for these 9 state(s)>
**<Total severity sum for these 7 VIN(s)>/n<Total severity sum for these 9 state(s)>

Violations By Unit Type ToC

of Violations: 23 Total Severity: 78 based on inspections in the last 2 years

Violation Unit: Driver	# of Violations: 14	Total Severity: 40	% of Total: 51.28%
Viol. Group: False Log	# of Violations: 1	Total Severity: 7	% of Total: 8.97%
Violation	Number of Occurrences	Viol. Severity	Total Severity
395.8EHOSPD:HOS (PROPERTY) - NO DRIVER MAY MAKE A FALSE REPORT	1	7	7
Viol. Group: Hours	# of Violations: 1	Total Severity: 7	% of Total: 8.97%
395.3A3PROP:Driving beyond 11 hour driving limit in a 14 hour	1	7	7
Viol. Group: Speeding 3	# of Violations: 1	Total Severity: 7	% of Total: 8.97%
392.2SLLS3:State/Local Laws - Speeding 11-14 miles per hour o	1	7	7
Viol. Group: Dangerous Driving	# of Violations: 1	Total Severity: 5	% of Total: 6.41%
392.2T:Improper turns	1	5	5
Viol. Group: Incomplete/Wrong Log	# of Violations: 1	Total Severity: 5	% of Total: 6.41%
395.8A:Failing to require driver to make a record of duty	1	5	5
Viol. Group: None	# of Violations: 4	Total Severity: 4	% of Total: 5.13%
395.24C2II:Driver failed to manually add the trailer number	2	1	2
395.24C2III:Driver failed to manually add shipping document nu	2	1	2
Viol. Group: Misc Violations	# of Violations: 1	Total Severity: 3	% of Total: 3.85%
392.2LV:Lane Restriction violation	1	3	3
Viol. Group: Hours Nominal	# of Violations: 1	Total Severity: 1	% of Total: 1.28%
395.3A2PROPN:Driving beyond 14 hour duty period (Property carry	1	1	1
Viol. Group: Other Log/Form & Manner	# of Violations: 1	Total Severity: 1	% of Total: 1.28%
395.28:Driver failed to select/deselect or annotate a spe	1	1	1
Viol. Group: Not used in SMS Calculation	# of Violations: 2	Total Severity: 0	% of Total: 0%
390.17:Operating A Cmv While Using Additional Equipment D	1	0	0
392.2:Operating a commercial motor vehicle not in accord	1	0	0
Violation Unit: Power Unit	# of Violations: 7	Total Severity: 32	% of Total: 41.03%
Viol. Group: Tires	# of Violations: 2	Total Severity: 16	% of Total: 20.51%
Violation	Number of Occurrences	Viol. Severity	Total Severity
393.75A3:Tire -flat and/or audible air leak	1	8	8
393.75C:Tire -other tread depth less than 2/32 of inch	1	8	8
Viol. Group: Lighting	# of Violations: 1	Total Severity: 6	% of Total: 7.69%
393.9TS:Inoperative turn signal	1	6	6
Viol. Group: Inspection Reports	# of Violations: 1	Total Severity: 4	% of Total: 5.13%
396.17C:Operating a CMV without proof of a periodic inspec	1	4	4
Viol. Group: Misc Violations	# of Violations: 1	Total Severity: 3	% of Total: 3.85%
392.2LV:Lane Restriction violation	1	3	3
Viol. Group: Clearance Identification Lamps/Other	# of Violations: 1	Total Severity: 2	% of Total: 2.56%
393.9:Inoperative required lamps	1	2	2
Viol. Group: Windshield/ Glass/ Markings	# of Violations: 1	Total Severity: 1	% of Total: 1.28%
393.78:Windshield wipers inoperative/defective	1	1	1
Violation Unit: Trailer	# of Violations: 2	Total Severity: 6	% of Total: 7.69%
Viol. Group: Inspection Reports	# of Violations: 1	Total Severity: 4	% of Total: 5.13%



Violation	Number of Occurrences	Viol. Severity	Total Severity
396.17C:Operating a CMV without proof of a periodic inspect	1	4	4
Viol. Group: Clearance Identification Lamps/Other	# of Violations: 1	Total Severity: 2	% of Total: 2.56%
393.9:Inoperative required lamps	1	2	2

Equipment Ownership ToC Equipment Ownership (based on MCS-150 dated 12/4/2024)					
	Trucks	Tractors	Trailers	Motor Coaches	Vans
Owned	0	5	5	0	0
Term Leased	0	0	0	0	0
Trip Leased	0	0	0	0	0
Total No.	0	5	5	0	0

Equipment Details Power Units ToC									
VIN	Latest Insp Date	Year	Make	Model	Body Class	Body Type	Axles	Len	Fuel Type
3AKJHHDR0RS VA7523	02/13/2025	2024	FREIGHTLINER	Cascadia	Truck-Tractor	-	-	-	-
3AKJHHDR9MS MG4678	01/30/2025	2021	FREIGHTLINER	New Cascadia 126" Sleepercab	Truck-Tractor	-	-	-	Diesel
3AKJHHDR2LS LB4846	11/17/2024	2020	FREIGHTLINER	New Cascadia 126" Sleepercab	Truck-Tractor	-	-	-	Diesel
3AKJHHDR0KS KF5908	03/25/2024	2019	FREIGHTLINER	New Cascadia 126" Sleepercab	Truck-Tractor	-	-	-	Diesel

Equipment Details Trailers									
VIN	Latest Insp Date	Year	Make	Model	Body Class	Body Type	Axles	Len	Fuel Type
1UYVS2539L27 97633	02/13/2025	2020	UTILITY	Utility Trailer Manufacturer	Trailer	Van Trailer	2	53	-
1JJV532B0GL92 6177	01/30/2025	2016	WABASH NATIONAL	Refrigerated Van	Trailer	Van Trailer	2	53	-
1GRAA0621HW 701381	11/17/2024	2017	GREAT DANE	Great Dane Trailers	Trailer	-	2	53	-
1GRAA0621JW 101160	12/28/2023	2018	GREAT DANE	Great Dane Trailers	-	-	2	53	-

Vehicle Age ToC				
Year	# Power Units	PU Percentage	# Trailers	Trailres Percentage
2024	1	25.00%	0	0.00%
2021	1	25.00%	0	0.00%
2020	1	25.00%	1	25.00%
2019	1	25.00%	0	0.00%
2018	0	0.00%	1	25.00%
2017	0	0.00%	1	25.00%
2016	0	0.00%	1	25.00%

Based on 24 months of inspection data, see the live report for more options

States of Power Unit Registrations ToC										
State	AR	AZ	CA	GA	KS	LA	MO	NM	TX	
Number of Power Units	2	2	3	1	1	2	1	1	1	



Equipment Acquisitions - Table ToC

	Power Units inspected for 1st time in past 12 months	Power Units inspected for 1st time in past 24 months	Power Units inspected during entire date range	Trailers inspected for 1st time in past 12 months	Trailers inspected for 1st time in past 24 months	Trailers inspected during entire date range
Unique VINs	4	4	4	3	4	4
Unique License Plates	4	4	4	3	4	4
License Plate States	1	1	1	1	1	1

Driver Details ToC Driver Details (based on MCS-150 dated 12/4/2024)

	Within 100 mi	Beyond 100 mi	TOTAL
# Drivers Interstate	7	0	7
# Drivers Intrastate	0	0	0
TOTAL	7	0	/

Avg. # Trip Lease Drivers/Mo: 0 # Drivers Grand Total: 7 # Drivers Commercially Licensed: 7

Shared VIN Summary ToC

No Data

SHIPPERS DETAIL ToC based on Inspection results for the last 4 years

Shipper Name	Number of Inspections	Shipper Name	Number of Inspections
No Shipper listed	21	FERRARA CANDY COMPANY	1
FIVE CROWNS	1	FORTUNE AVENUE FOODS, INC.	1
FRESH KIST PRODUCE	1	GREEN GATE FRESH	1
HICKORY FARMS	1	LEGACY PHARMACETICALS	1
MCCORMICK AND COMPANY	1	NDA	1
TARGET	1	UNITED STATES COLD STORAGE OF CALIFORNIA	1
XPO LOGISTICS	1		



Carrier Underwriting Report Safety Summary ToC

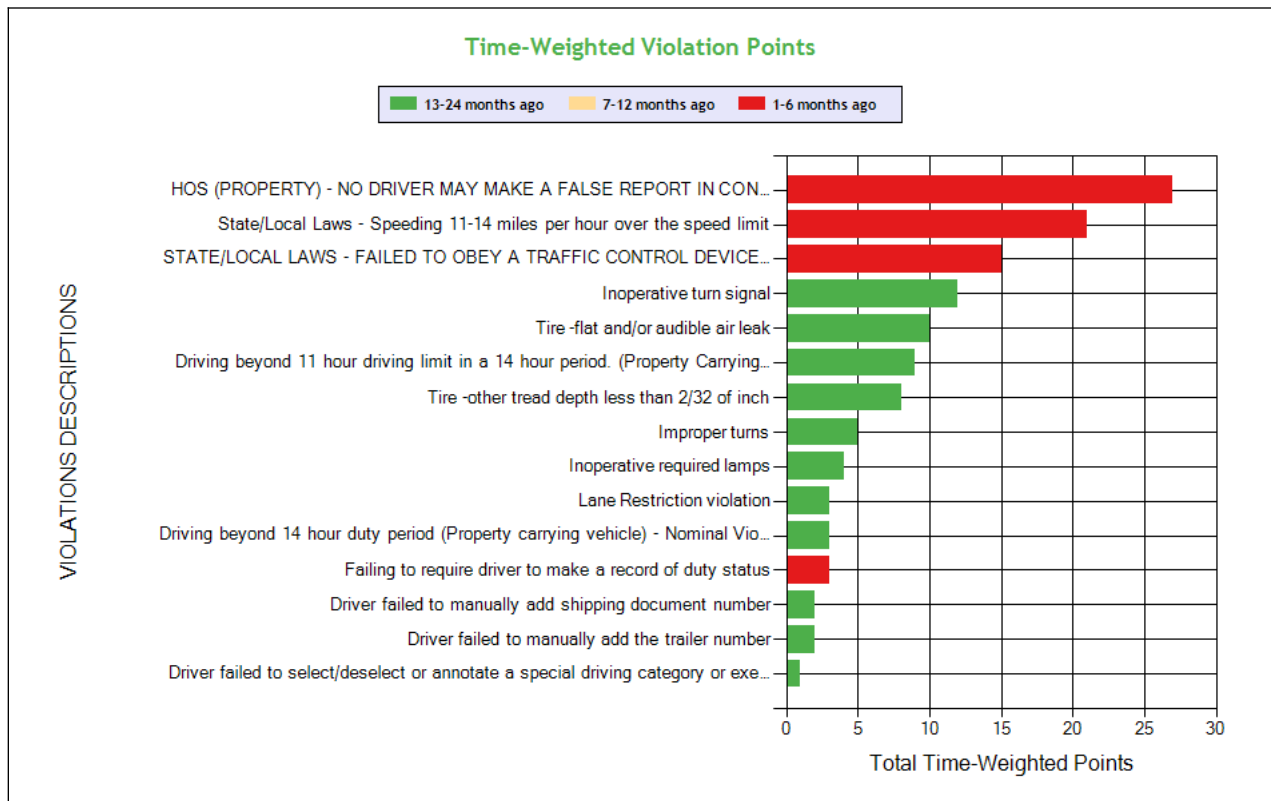
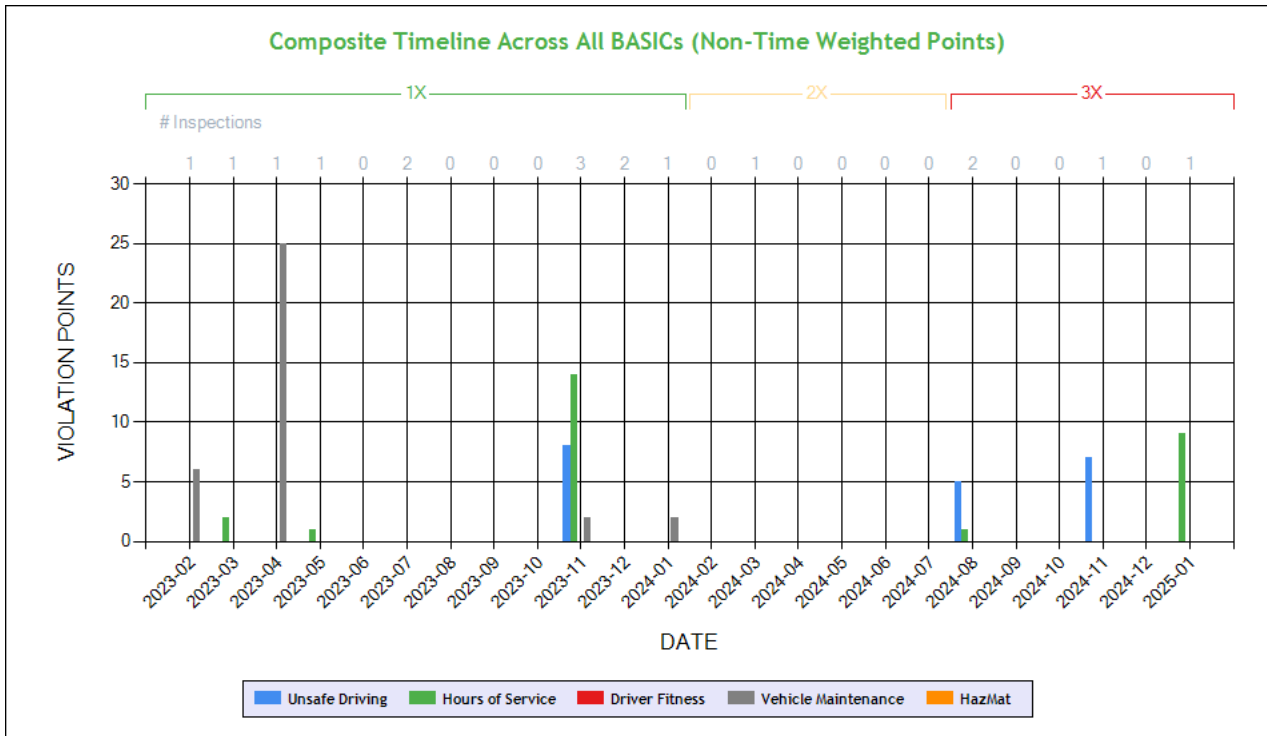

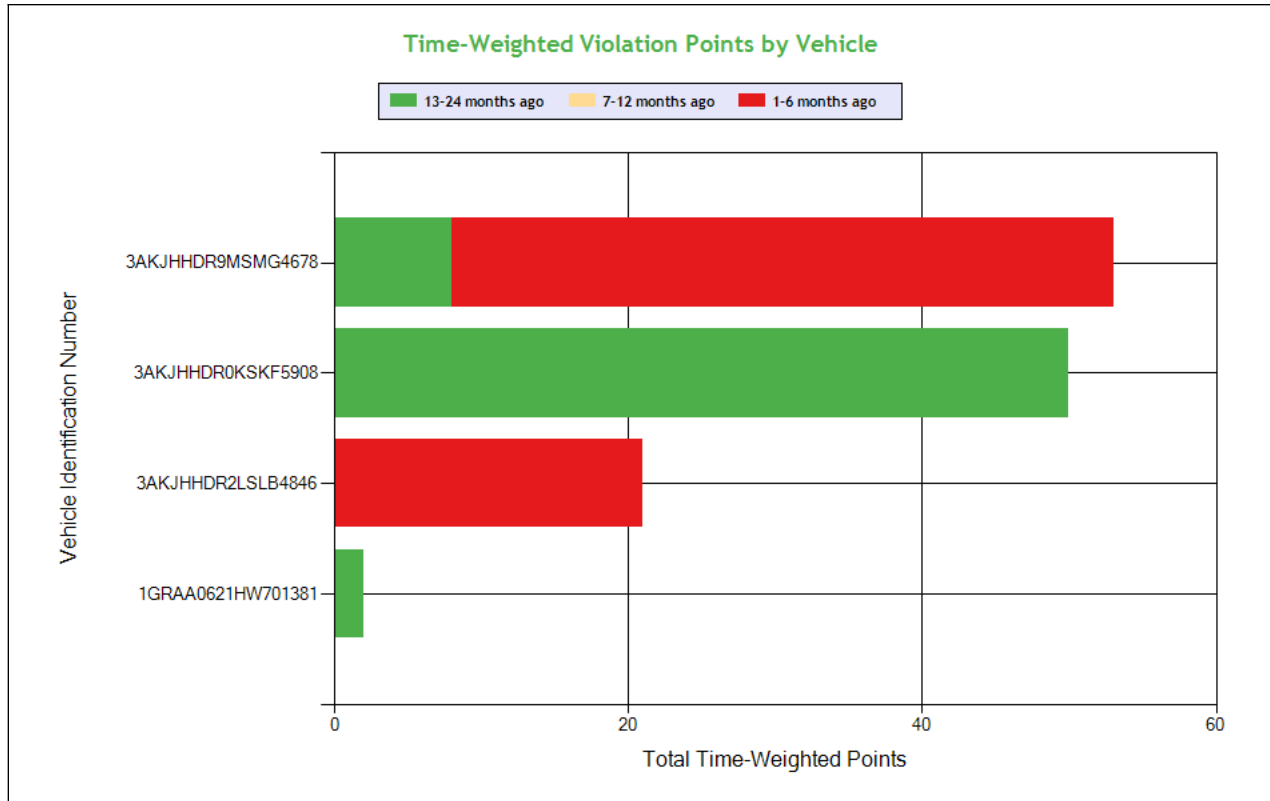

See the Excel file for the complete analysis

Violations is in (1-6/7-12/13-24mo)

Shaded = Out Of Service Violation												
Violation Group			False Log	Speeding 3	Dangerous Driving	Lighting	Tires	Hours	Tires	Dangerous Driving	Clearance Identification Lamps/Other	Misc Violations
Violation Description	Total Time-weighted Points by VIN	% of Total Time-weighted Points by VIN	HOS (PROPERTY) - NO DRIVER MAY MAKE A FALSE REPORT IN CONNECTION WITH A DUTY STATUS. EXPLAIN:	State/Local Laws - Speeding 11-14 miles per hour over the speed limit	STATE/LOCAL LAWS - FAILED TO OBEY A TRAFFIC CONTROL DEVICE - PERMANENT OR TEMPORARY - E.G. SAFETY OFFICIAL SIGNAL SIGN LIGHT LANE MARKING OTHER.	Inoperative turn signal	Tire -flat and/or audible air leak	Driving beyond 11 hour driving limit in a 14 hour period. (Property Carrying Vehicle)	Tire -other tread depth less than 2/32 of inch	Improper turns	Inoperative required lamps	Lane Restriction violation
Driver Resp			Yes	Yes	Yes	Yes	Yes	Yes	Yes	Yes	Yes	Yes
Total Time-weighted Points			27	21	15	12	10	9	8	5	4	3
% Total Time-Wt Pts			21.43	16.67	11.90	9.52	7.94	7.14	6.35	3.97	3.17	2.38
3AKJHHDR9MSMG4678	53	42.06	27 (1/0/0)		15 (1/0/0)	6 (0/0/1)						
3AKJHHDR0KSKF5908	50	39.68				6 (0/0/1)	10 (0/0/1)	9 (0/0/1)	8 (0/0/1)	5 (0/0/1)	2 (0/0/1)	3 (0/0/1)
3AKJHHDR2LSLB4846	21	16.67		21 (1/0/0)								
1GRAA0621HW701381	2	1.59									2 (0/0/1)	



SAFETY ANALYSIS ToC

Unsafe Driving

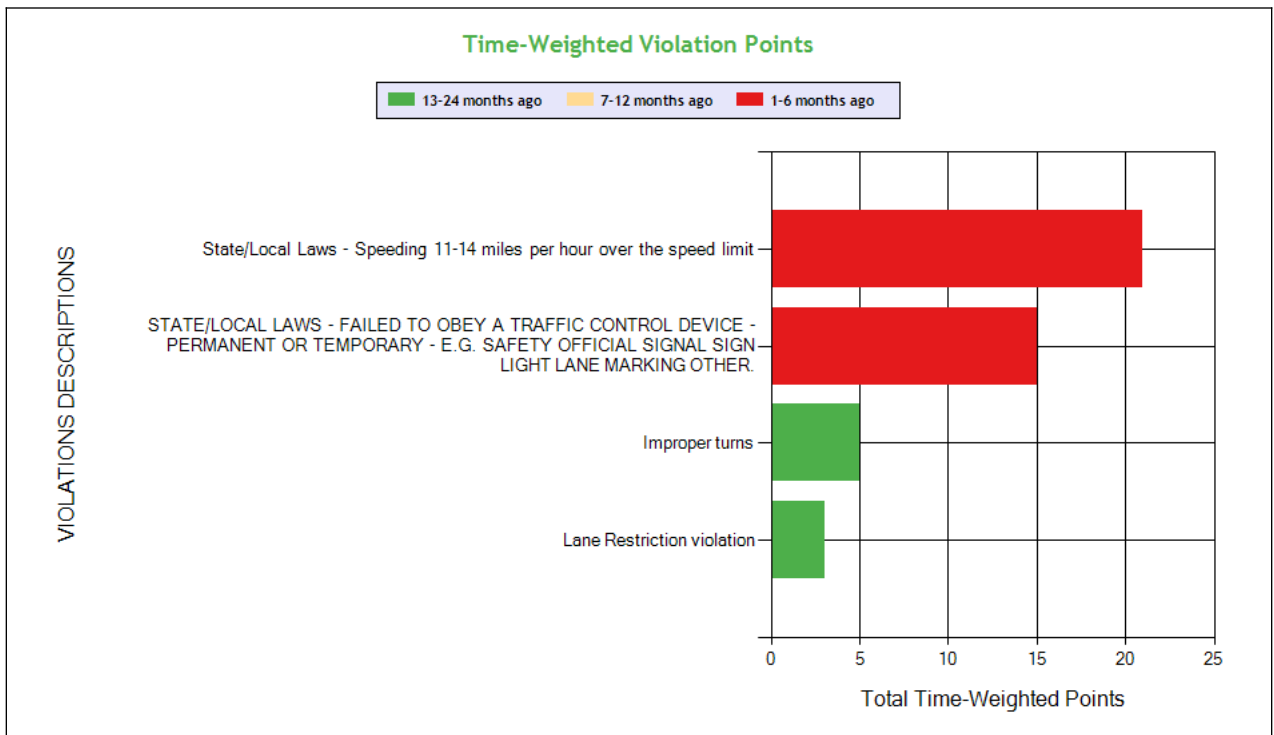
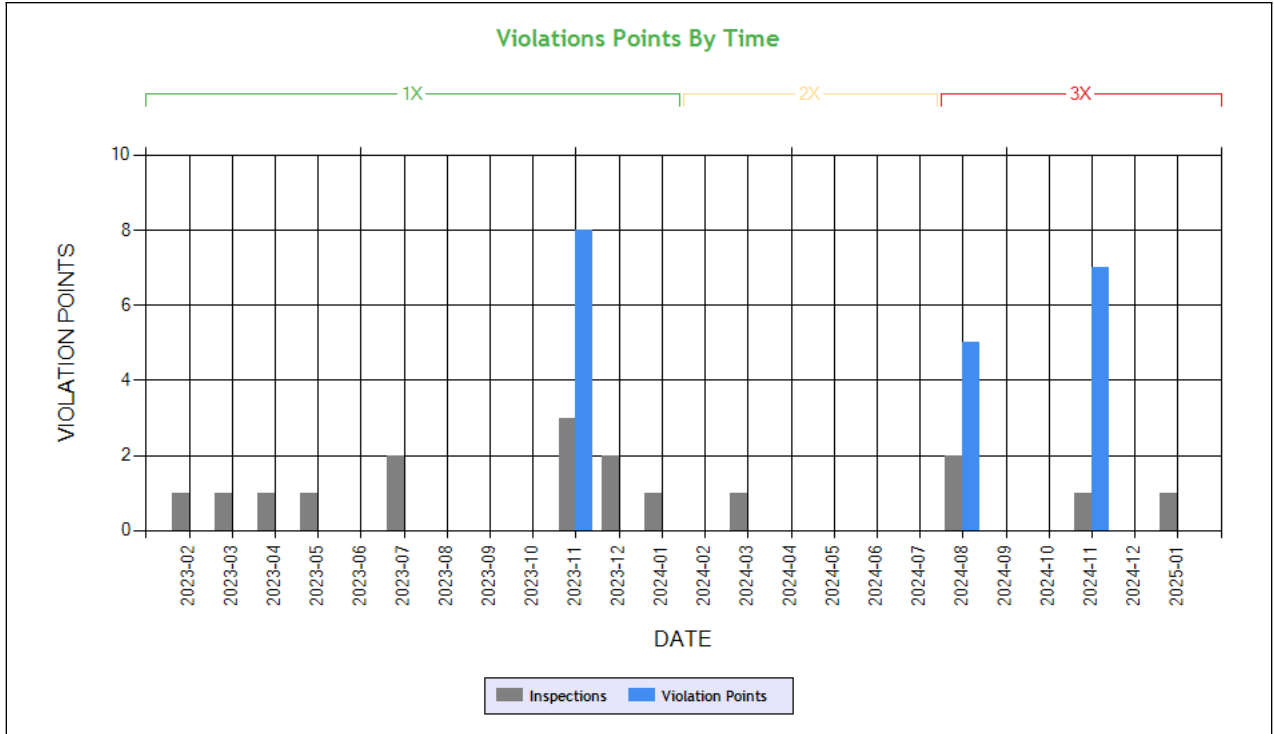

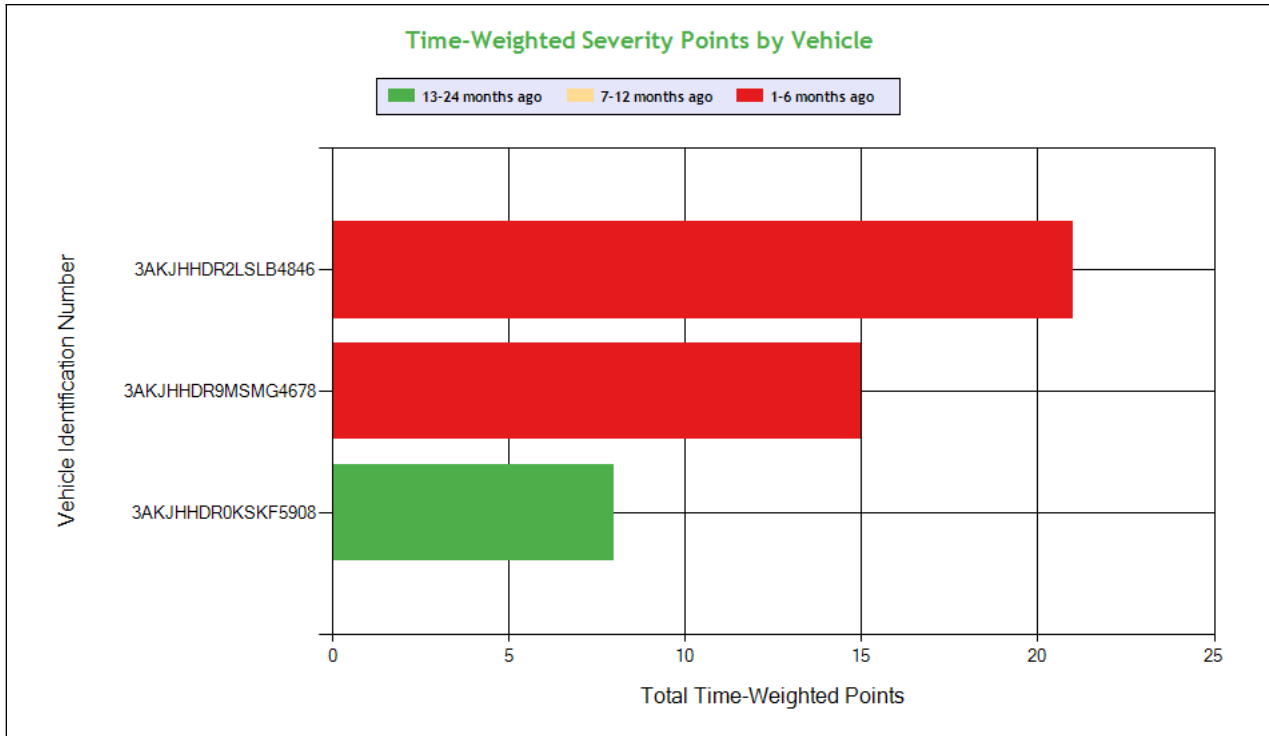

See the Excel file for the complete analysis

Violations is in (1-6/7-12/13-24mo)

Shaded = Out Of Service Violation						
Violation Group			Speeding 3	Dangerous Driving	Dangerous Driving	Misc Violations
Violation Description	Total Time-weighted Points by VIN	% of Total Time-weighted Points by VIN	State/Local Laws - Speeding 11-14 miles per hour over the speed limit	STATE/LOCAL LAWS - FAILED TO OBEY A TRAFFIC CONTROL DEVICE - PERMANENT OR TEMPORARY - E.G. SAFETY OFFICIAL SIGNAL SIGN LIGHT LANE MARKING OTHER.	Improper turns	Lane Restriction violation
Driver Resp			Yes	Yes	Yes	Yes
Total Time-weighted Points			21	15	5	3
% Total Time-Wt Pts			47.73	34.09	11.36	6.82
3AKJHHDR2LSLB4846	21	47.73	21 (1/0/0)			
3AKJHHDR9MSMG4678	15	34.09		15 (1/0/0)		
3AKJHHDR0KSKF5908	8	18.18			5 (0/0/1)	3 (0/0/1)

HOS Compliance

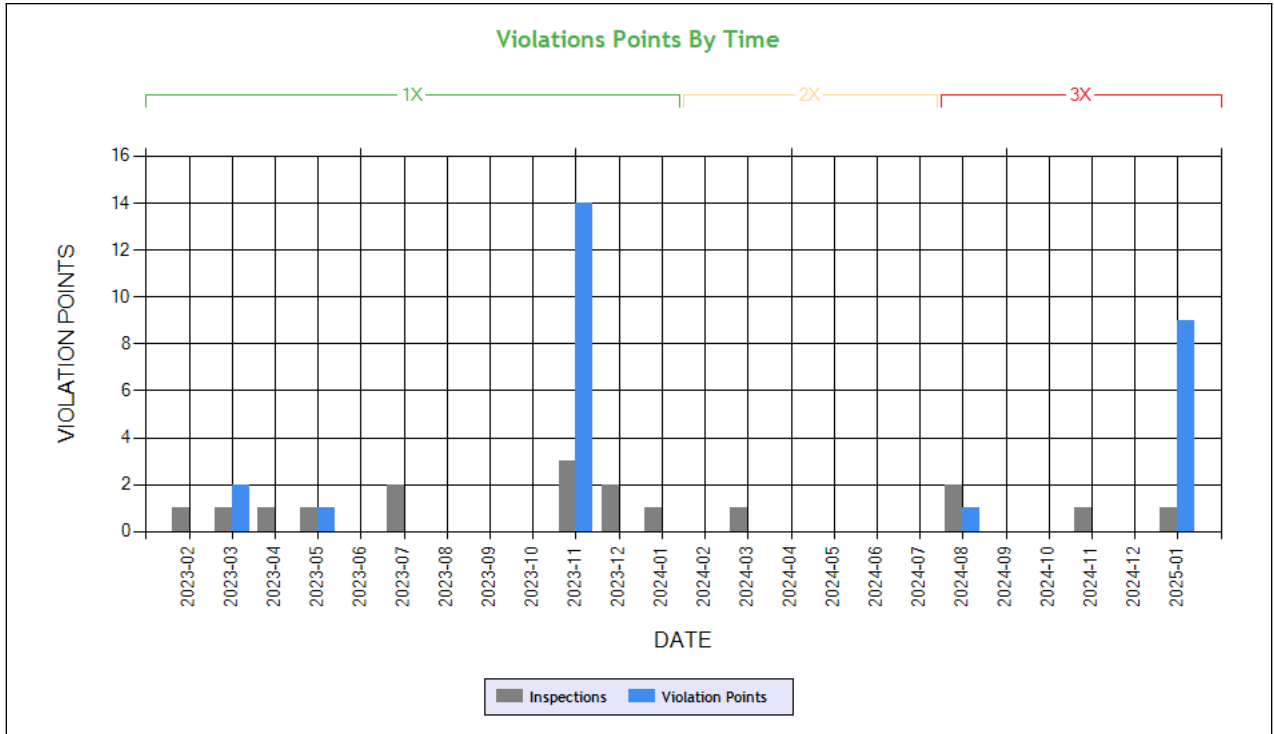

Carrier Software
 1-800-646-5152
 info@CarrierSoftware.com

CONFIDENTIAL - Intended for use by Amerigo Insurance Agency - Date: 3/6/2025

FATEH EMPIRE INC - DOT# 3539391 / MC1181382

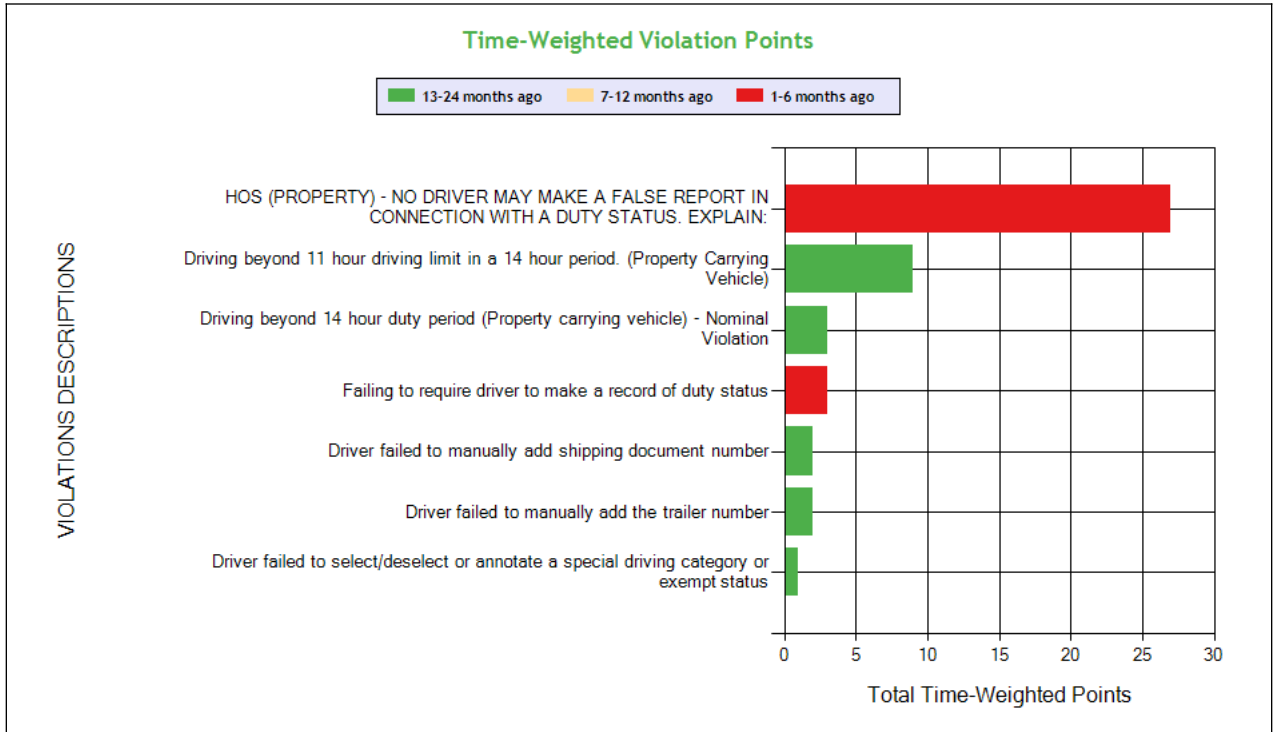

See the Excel file for the complete analysis

Violations is in (1-6/7-12/13-24mo)

Shaded = Out Of Service Violation

Time-Weighted Severity Points by Vehicle

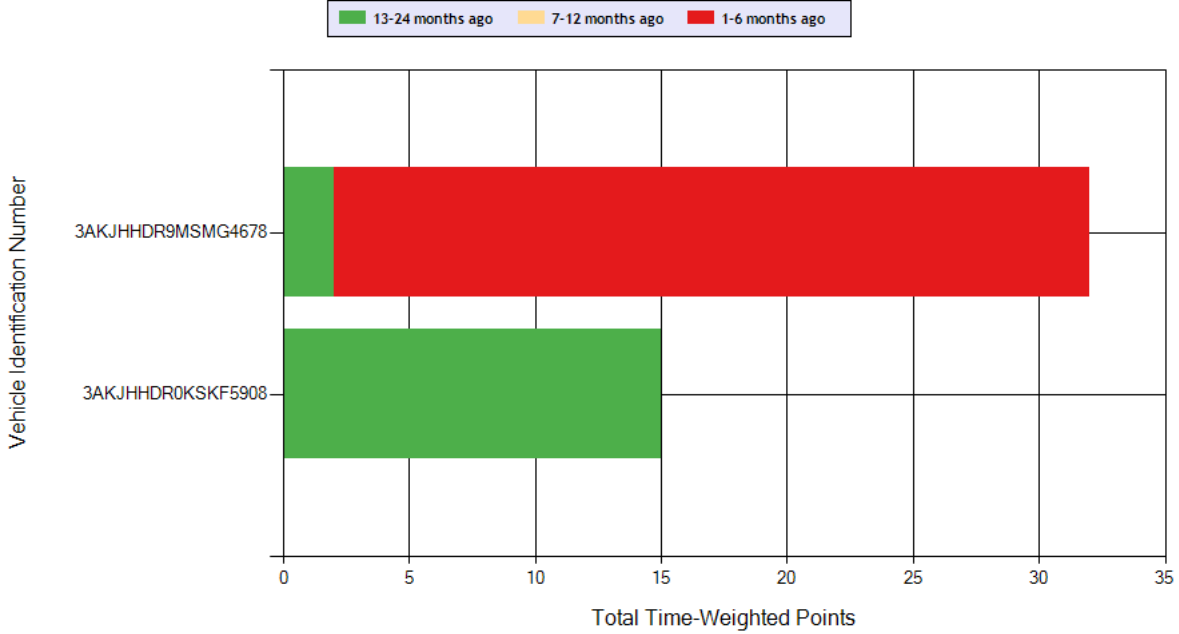

Carrier Software
 1-800-646-5152
 info@CarrierSoftware.com

CONFIDENTIAL - Intended for use by Amerigo Insurance Agency - Date: 3/6/2025

FATEH EMPIRE INC - DOT# 3539391 / MC1181382

Violation Group			False Log	Hours	Incomplete/Wrong Log	Hours, Nominal			Other Log/Form & Manner
Violation Description	Total Time-weighted Points by VIN	% of Total Time-weighted Points by VIN	HOS (PROPERTY) - NO DRIVER MAY MAKE A FALSE REPORT IN CONNECTION WITH A DUTY STATUS. EXPLAIN:	Driving beyond 11 hour driving limit in a 14 hour period. (Property Carrying Vehicle)	Failing to require driver to make a record of duty status	Driving beyond 14 hour duty period (Property carrying vehicle) - Nominal Violation	Driver failed to manually add the trailer number	Driver failed to manually add shipping document number	Driver failed to select/deselect or annotate a special driving category or exempt status
Driver Resp			Yes	Yes	Yes	Yes	Yes	Yes	Yes
Total Time-weighted Points			27	9	3	3	2	2	1
% Total Time-Wt Pts			57.45	19.15	6.38	6.38	4.26	4.26	2.13
3AKJHHDR9MSMG4678	32	68.09	27 (1/0/0)		3 (1/0/0)		1 (0/0/1)	1 (0/0/1)	
3AKJHHDR0KSKF5908	15	31.91		9 (0/0/1)		3 (0/0/1)	1 (0/0/1)	1 (0/0/1)	1 (0/0/1)



Driver Fitness

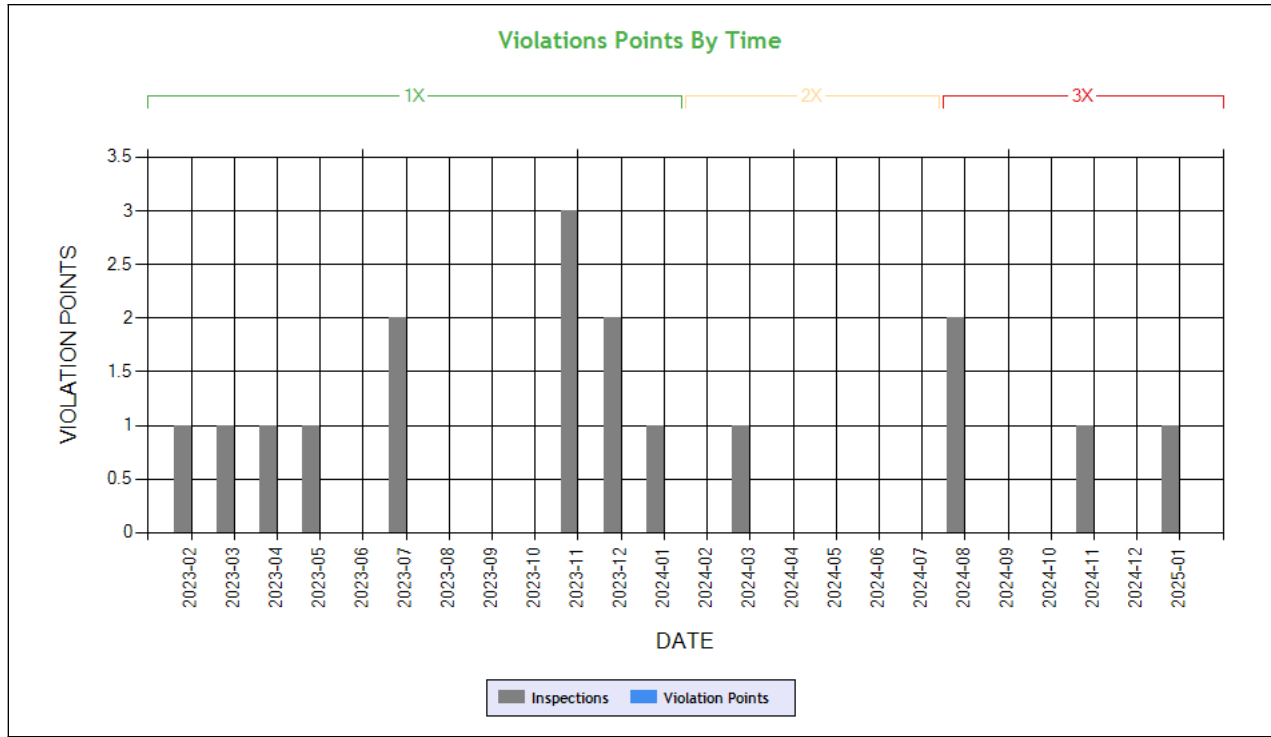

Time-Weighted Violation Points - no data available to draw a chart

Time-Weighted Severity Points by Vehicle - no data available to draw a chart

See the Excel file for the complete analysis

Violations is in (1-6/7-12/13-24mo)

Shaded = Out Of Service Violation		
Violation Group		
Violation Description	Total Time-weighted Points by VIN	% of Total Time-weighted Points by VIN
Driver Resp		
Total Time-weighted Points		
% Total Time-Wt Pts		



Vehicle Maintenance

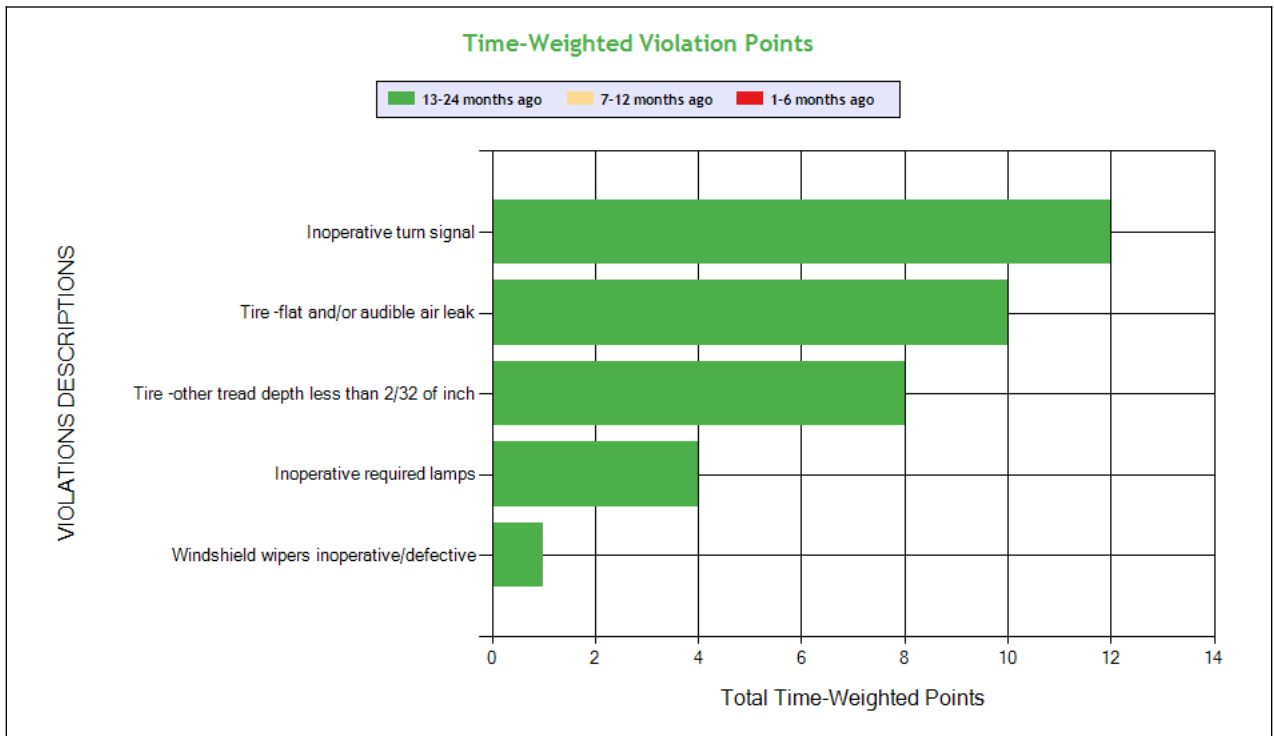
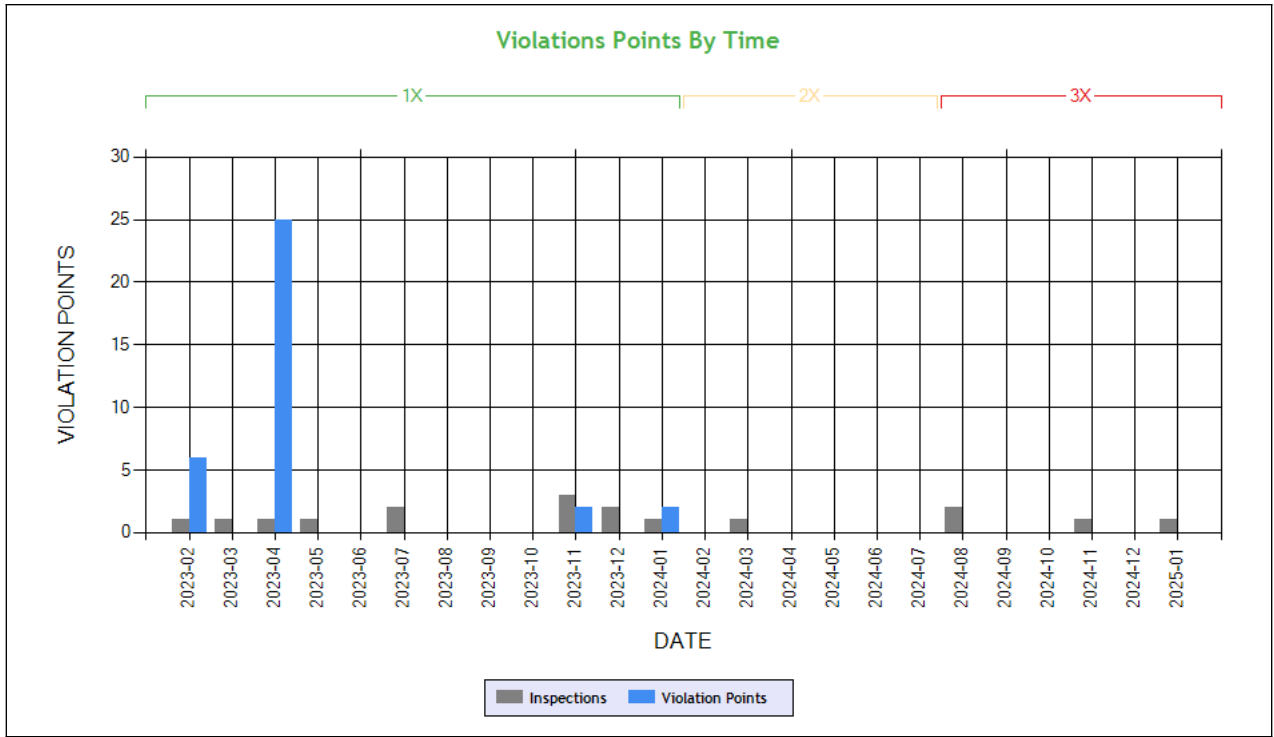

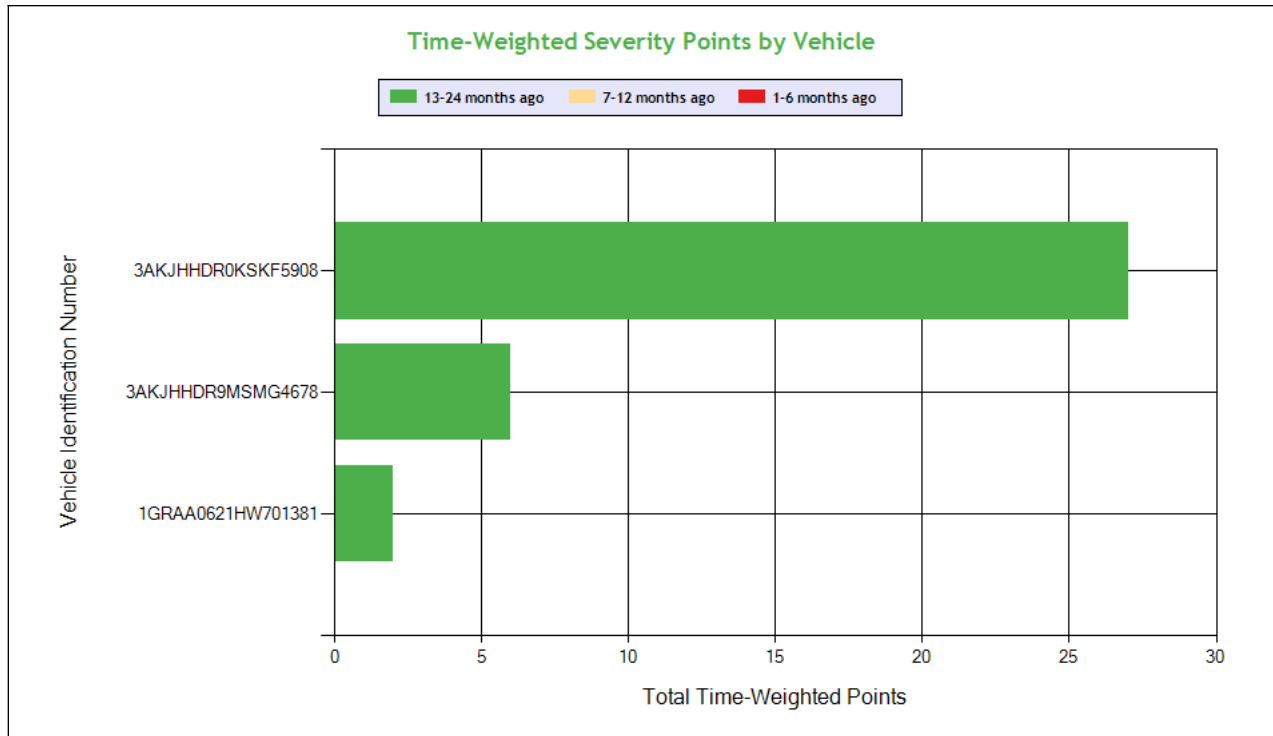

Carrier Software
 1-800-646-5152
 info@CarrierSoftware.com

CONFIDENTIAL - Intended for use by Amerigo Insurance Agency - Date: 3/6/2025

FATEH EMPIRE INC - DOT# 3539391 / MC1181382

See the Excel file for the complete analysis

Violations is in (1-6/7-12/13-24mo)

Shaded = Out Of Service Violation							
Violation Group			Lighting	Tires	Tires	Clearance Identification Lamps/Other	Windshield/ Glass/ Markings
Violation Description	Total Time-weighted Points by VIN	% of Total Time-weighted Points by VIN	Inoperative turn signal	Tire -flat and/or audible air leak	Tire -other tread depth less than 2/32 of inch	Inoperative required lamps	Windshield wipers inoperative/defective
Driver Resp			Yes	Yes	Yes	Yes	Yes
Total Time-weighted Points			12	10	8	4	1
% Total Time-Wt Pts			34.29	28.57	22.86	11.43	2.86
3AKJHHDR0KSKF5908	27	77.14	6 (0/0/1)	10 (0/0/1)	8 (0/0/1)	2 (0/0/1)	1 (0/0/1)
3AKJHHDR9MSMG4678	6	17.14	6 (0/0/1)				
1GRAA0621HW701381	2	5.71				2 (0/0/1)	

COLOR CODED CRASH TABLE ToC

No crashes have been reported by the DOT on this Motor Carrier

INSPECTIONS WITH SHARED EQUIPMENT:

No Data



LEGEND
Vehicle Information
Inspection for DOT # being analyzed
Inspection for Different DOT #
Crash Information for specific VIN

INSPECTION DETAILS for ALL Inspections

PDF shows the first 100 Power Unit & Trailer VINs with most recent inspections using data from the last 4 years

POWER UNIT Inspections Section

VIN: 3AKJHHR0RSVA7523								Unit: Truck Tractor		Year: 2024		Make: FREIGHTLINER	
Crash Report No.	DOT	Date	State	Fatalities	Injuries	Tow Away	Vehicles Involved						
WY0202311360	3073855	09/04/2023	WY	0	2	Yes	2						
DOT No: 3539391		Docket No: MC1181382		Name: FATEH EMPIRE INC				Interstate: Yes					
Date	Unit License	Unit Lic State	Violation Unit	Violation Description			Severity	OOS	Citation				
02/13/2025	ZP37110	CA	-	-			-	-	-				
DOT No: 3073855		Docket No: MC62759		Name: ROYAL K TRUCKING INC				Interstate: Yes					
Date	Unit License	Unit Lic State	Violation Unit	Violation Description			Severity	OOS	Citation				
09/04/2023	YP88630	CA	D	392.2ML - Failure to Maintain Lane			5	No	138990				
09/04/2023	YP88630	CA	D	392.60A - Unauthorized passenger on board CMV			1	No					
09/04/2023	YP88630	CA	D	395.15G02 - Driver failed to have on-board a CMV a sufficient supply of blank records of duty status graph-grids.			1	No					
09/04/2023	YP88630	CA	D	395.8E - False report of drivers record of duty status			7	No	292859				

VIN: 3AKJHHR9MSMG4678								Unit: Truck Tractor		Year: 2021		Make: FREIGHTLINER	
DOT No: 3539391		Docket No: MC1181382		Name: FATEH EMPIRE INC				Interstate: Yes					
Date	Unit License	Unit Lic State	Violation Unit	Violation Description			Severity	OOS	Citation				
01/30/2025	YP20346	CA	D	395.8EHOSPD - HOS (PROPERTY) - NO DRIVER MAY MAKE A FALSE REPORT IN CONNECTION WITH A DUTY STATUS. EXPLAIN:			7	Yes	400A0698934				
08/10/2024	YP20346	CA	D	392.2 - Operating a commercial motor vehicle not in accordance with the laws, ordinances, and regulations of the jurisdiction in which it is being operated - Unsafe Driving			0	No					
08/10/2024	YP20346	CA	D	395.8A - Failing to require driver to make a record of duty status			5	No					
12/28/2023	YP20346	CA	-	-			-	-	-				
03/04/2023	YP20346	CA	D	390.17 - Operating A Cmv While Using Additional Equipment Decreasing Safety Of Operation			0	No					
03/04/2023	YP20346	CA	D	395.24C2II - Driver failed to manually add the trailer number			1	No					
03/04/2023	YP20346	CA	D	395.24C2III - Driver failed to manually add shipping document number			1	No					
02/04/2023	YP20346	CA	1	393.9TS - Inoperative turn signal			6	No					
01/19/2023	YP20346	CA	-	-			-	-	-				
12/06/2022	YP20346	CA	-	-			-	-	-				
06/28/2022	YP20346	CA	-	-			-	-	-				
08/24/2021	XP91024	CA	-	-			-	-	-				
04/27/2021	XP91024	CA	-	-			-	-	-				

VIN: 3AKJHHR2LSLB4846								Unit: Truck Tractor		Year: 2020		Make: FREIGHTLINER	
DOT No: 3539391		Docket No: MC1181382		Name: FATEH EMPIRE INC				Interstate: Yes					



Date	Unit License	Unit Lic State	Violation Unit	Violation Description	Severity	OOS	Citation
11/17/2024	YP40411	CA	D	392.2SLLS3 - State/Local Laws - Speeding 11-14 miles per hour over the speed limit	7	No	7HZV007KL
08/06/2024	YP40411	CA	1	396.17C - Operating a CMV without proof of a periodic inspection	4	No	
11/14/2023	YP40411	CA	-	-	-	-	-
07/24/2023	YP40411	CA	-	-	-	-	-
11/29/2022	YP40411	CA	-	-	-	-	-
08/25/2022	YP40411	CA	-	-	-	-	-
06/13/2022	YP40411	CA	D	395.30B1 - Driver failed to certify the accuracy of the information gathered by the ELD	1	No	
06/13/2022	YP40411	CA	D	395.8E - False report of drivers record of duty status	7	Yes	
05/24/2022	YP40411	CA	-	-	-	-	-
01/07/2022	YP40411	CA	-	-	-	-	-
09/03/2021	YP20301	CA	-	-	-	-	-
08/10/2021	YP20301	CA	-	-	-	-	-

DOT No: 2168709 Docket No: MC753382 Name: KIRATH TRANS LLC Interstate: Yes

Date	Unit License	Unit Lic State	Violation Unit	Violation Description	Severity	OOS	Citation
07/19/2021	XP62405	CA	1	392.2AU - State Operating Authority Violation	0	No	
07/19/2021	XP62405	CA	1	393.9TS - Inoperative turn signal	6	Yes	
07/16/2021	XP62405	CA	D	395.8E - False report of drivers record of duty status	7	Yes	HB29531
10/05/2020	XP62405	CA	D	395.24D - Eld Cannot Transfer Eld Records Electronically	0	No	
10/05/2020	XP62405	CA	D	395.32B - Driver failed to assume or decline unassigned driving time	5	No	
10/05/2020	XP62405	CA	D	395.8E - False report of drivers record of duty status	7	Yes	
09/09/2020	XP62405	CA	-	-	-	-	-
07/09/2020	XP62405	CA	D	395.22G - Portable ELD not mounted in a fixed position and visible to driver	1	No	
07/09/2020	XP62405	CA	D	395.22H2 - Driver failing to maintain ELD instruction sheet	1	No	
06/07/2020	XP62405	CA	-	-	-	-	-
02/26/2020	XP62405	CA	-	-	-	-	-

VIN: 3AKJHHR0KSKF5908 Unit: Truck Tractor Year: 2019 Make: FREIGHTLINER
DOT No: 3539391 Docket No: MC1181382 Name: FATEH EMPIRE INC Interstate: Yes



Date	Unit License	Unit Lic State	Violation Unit	Violation Description	Severity	OOS	Citation
03/25/2024	YP20317	CA	-	-	-	-	-
01/20/2024	YP20317	CA	-	-	-	-	-
12/14/2023	YP20317	CA	-	-	-	-	-
11/15/2023	YP20317	CA	1	393.9 - Inoperative required lamps	2	No	KS47768
11/15/2023	YP20317	CA	D	392.2T - Improper turns	5	No	
11/05/2023	YP20317	CA	1	392.2LV - Lane Restriction violation	3	No	
11/05/2023	YP20317	CA	D	392.2LV - Lane Restriction violation	3	No	E04826486
11/05/2023	YP20317	CA	D	395.24C2II - Driver failed to manually add the trailer number	1	No	
11/05/2023	YP20317	CA	D	395.24C2III - Driver failed to manually add shipping document number	1	No	
11/05/2023	YP20317	CA	D	395.3A2PROP - Driving beyond 14 hour duty period (Property carrying vehicle) - Nominal Violation	1	Yes	
11/05/2023	YP20317	CA	D	395.3A3PROP - Driving beyond 11 hour driving limit in a 14 hour period. (Property Carrying Vehicle)	7	Yes	
07/29/2023	YP20317	CA	-	-	-	-	-
05/23/2023	YP20317	CA	D	395.28 - Driver failed to select/deselect or annotate a special driving category or exempt status	1	No	
04/23/2023	YP20317	CA	1	393.75A3 - Tire -flat and/or audible air leak	8	Yes	
04/23/2023	YP20317	CA	1	393.75C - Tire -other tread depth less than 2/32 of inch	8	No	
04/23/2023	YP20317	CA	1	393.78 - Windshield wipers inoperative/defective	1	No	
04/23/2023	YP20317	CA	1	393.9TS - Inoperative turn signal	6	No	
10/13/2022	YP20317	CA	D	395.30B1 - Driver failed to certify the accuracy of the information gathered by the ELD	1	No	
10/13/2022	YP20317	CA	D	395.8F05 - Unknown	0	No	
10/13/2022	YP20317	CA	D	395.8F12 - Failure To Include Shipping Document Numbers And Commodity List In Duty Status Records	0	No	
06/30/2022	YP20317	CA	1	396.3A1BL - Brake system pressure loss	4	No	VERBAL
10/29/2021	YP20317	CA	-	-	-	-	-
DOT No: 846075		Docket No: MC374966		Name: GILTNER TRANSPORTATION INC		Interstate: Yes	
Date	Unit License	Unit Lic State	Violation Unit	Violation Description	Severity	OOS	Citation
03/16/2021	AL5994	ID	-	-	-	-	-
07/13/2020	AL5994	ID	D	392.2LV - Lane Restriction violation	3	No	KJ70782
11/26/2018	AL5994	ID	-	-	-	-	-

TRAILER Inspections Section

VIN: 3AKJHHR0RSVA7523	Unit: Truck Tractor			Year: 2024	Make: FREIGHTLINER		
Crash Report No.	DOT	Date	State	Fatalities	Injuries	Tow Away	Vehicles Involved
WY0202311360	3073855	09/04/2023	WY	0	2	Yes	2

DOT No: 3539391	Docket No: MC1181382	Name: FATEH EMPIRE INC		Interstate: Yes			
Date	Unit License	Unit Lic State	Violation Unit	Violation Description	Severity	OOS	Citation
02/13/2025	ZP37110	CA	-	-	-	-	-

DOT No: 3073855	Docket No: MC62759	Name: ROYAL K TRUCKING INC		Interstate: Yes			
Date	Unit License	Unit Lic State	Violation Unit	Violation Description	Severity	OOS	Citation
09/04/2023	YP88630	CA	D	392.2ML - Failure to Maintain Lane	5	No	138990
09/04/2023	YP88630	CA	D	392.60A - Unauthorized passenger on board CMV	1	No	
09/04/2023	YP88630	CA	D	395.15G02 - Driver failed to have on-board a CMV a sufficient supply of blank records of duty status graph-grids.	1	No	
09/04/2023	YP88630	CA	D	395.8E - False report of drivers record of duty status	7	No	292859

VIN: 3AKJHHR9MSMG4678	Unit: Truck Tractor			Year: 2021	Make: FREIGHTLINER		
DOT No: 3539391	Docket No: MC1181382	Name: FATEH EMPIRE INC		Interstate: Yes			



Date	Unit License	Unit Lic State	Violation Unit	Violation Description	Severity	OOS	Citation
01/30/2025	YP20346	CA	D	395.8EHOSPD - HOS (PROPERTY) - NO DRIVER MAY MAKE A FALSE REPORT IN CONNECTION WITH A DUTY STATUS. EXPLAIN:	7	Yes	400A0698934
08/10/2024	YP20346	CA	D	392.2 - Operating a commercial motor vehicle not in accordance with the laws, ordinances, and regulations of the jurisdiction in which it is being operated - Unsafe Driving	0	No	
08/10/2024	YP20346	CA	D	395.8A - Failing to require driver to make a record of duty status	5	No	
12/28/2023	YP20346	CA	-	-	-	-	-
03/04/2023	YP20346	CA	D	390.17 - Operating A Cmv While Using Additional Equipment Decreasing Safety Of Operation	0	No	
03/04/2023	YP20346	CA	D	395.24C2II - Driver failed to manually add the trailer number	1	No	
03/04/2023	YP20346	CA	D	395.24C2III - Driver failed to manually add shipping document number	1	No	
02/04/2023	YP20346	CA	1	393.9TS - Inoperative turn signal	6	No	
01/19/2023	YP20346	CA	-	-	-	-	-
12/06/2022	YP20346	CA	-	-	-	-	-
06/28/2022	YP20346	CA	-	-	-	-	-
08/24/2021	XP91024	CA	-	-	-	-	-
04/27/2021	XP91024	CA	-	-	-	-	-

VIN: 3AKJHHR2LSLB4846 Unit: Truck Tractor Year: 2020 Make: FREIGHTLINER

DOT No: 3539391 Docket No: MC1181382 Name: FATEH EMPIRE INC Interstate: Yes

Date	Unit License	Unit Lic State	Violation Unit	Violation Description	Severity	OOS	Citation
11/17/2024	YP40411	CA	D	392.2SLLS3 - State/Local Laws - Speeding 11-14 miles per hour over the speed limit	7	No	7HZV007KL
08/06/2024	YP40411	CA	1	396.17C - Operating a CMV without proof of a periodic inspection	4	No	
11/14/2023	YP40411	CA	-	-	-	-	-
07/24/2023	YP40411	CA	-	-	-	-	-
11/29/2022	YP40411	CA	-	-	-	-	-
08/25/2022	YP40411	CA	-	-	-	-	-
06/13/2022	YP40411	CA	D	395.30B1 - Driver failed to certify the accuracy of the information gathered by the ELD	1	No	
06/13/2022	YP40411	CA	D	395.8E - False report of drivers record of duty status	7	Yes	
05/24/2022	YP40411	CA	-	-	-	-	-
01/07/2022	YP40411	CA	-	-	-	-	-
09/03/2021	YP20301	CA	-	-	-	-	-
08/10/2021	YP20301	CA	-	-	-	-	-

DOT No: 2168709 Docket No: MC753382 Name: KIRATH TRANS LLC Interstate: Yes

Date	Unit License	Unit Lic State	Violation Unit	Violation Description	Severity	OOS	Citation
07/19/2021	XP62405	CA	1	392.2AU - State Operating Authority Violation	0	No	
07/19/2021	XP62405	CA	1	393.9TS - Inoperative turn signal	6	Yes	
07/16/2021	XP62405	CA	D	395.8E - False report of drivers record of duty status	7	Yes	HB29531
10/05/2020	XP62405	CA	D	395.24D - Eld Cannot Transfer Eld Records Electronically	0	No	
10/05/2020	XP62405	CA	D	395.32B - Driver failed to assume or decline unassigned driving time	5	No	
10/05/2020	XP62405	CA	D	395.8E - False report of drivers record of duty status	7	Yes	
09/09/2020	XP62405	CA	-	-	-	-	-
07/09/2020	XP62405	CA	D	395.22G - Portable ELD not mounted in a fixed position and visible to driver	1	No	
07/09/2020	XP62405	CA	D	395.22H2 - Driver failing to maintain ELD instruction sheet	1	No	
06/07/2020	XP62405	CA	-	-	-	-	-
02/26/2020	XP62405	CA	-	-	-	-	-

VIN: 3AKJHHR0KSKF5908 Unit: Truck Tractor Year: 2019 Make: FREIGHTLINER

DOT No: 3539391 Docket No: MC1181382 Name: FATEH EMPIRE INC Interstate: Yes



Date	Unit License	Unit Lic State	Violation Unit	Violation Description	Severity	OOS	Citation
03/25/2024	YP20317	CA	-	-	-	-	-
01/20/2024	YP20317	CA	-	-	-	-	-
12/14/2023	YP20317	CA	-	-	-	-	-
11/15/2023	YP20317	CA	1	393.9 - Inoperative required lamps	2	No	KS47768
11/15/2023	YP20317	CA	D	392.2T - Improper turns	5	No	
11/05/2023	YP20317	CA	1	392.2LV - Lane Restriction violation	3	No	
11/05/2023	YP20317	CA	D	392.2LV - Lane Restriction violation	3	No	E04826486
11/05/2023	YP20317	CA	D	395.24C2II - Driver failed to manually add the trailer number	1	No	
11/05/2023	YP20317	CA	D	395.24C2III - Driver failed to manually add shipping document number	1	No	
11/05/2023	YP20317	CA	D	395.3A2PROP - Driving beyond 14 hour duty period (Property carrying vehicle) - Nominal Violation	1	Yes	
11/05/2023	YP20317	CA	D	395.3A3PROP - Driving beyond 11 hour driving limit in a 14 hour period. (Property Carrying Vehicle)	7	Yes	
07/29/2023	YP20317	CA	-	-	-	-	-
05/23/2023	YP20317	CA	D	395.28 - Driver failed to select/deselect or annotate a special driving category or exempt status	1	No	
04/23/2023	YP20317	CA	1	393.75A3 - Tire -flat and/or audible air leak	8	Yes	
04/23/2023	YP20317	CA	1	393.75C - Tire -other tread depth less than 2/32 of inch	8	No	
04/23/2023	YP20317	CA	1	393.78 - Windshield wipers inoperative/defective	1	No	
04/23/2023	YP20317	CA	1	393.9TS - Inoperative turn signal	6	No	
10/13/2022	YP20317	CA	D	395.30B1 - Driver failed to certify the accuracy of the information gathered by the ELD	1	No	
10/13/2022	YP20317	CA	D	395.8F05 - Unknown	0	No	
10/13/2022	YP20317	CA	D	395.8F12 - Failure To Include Shipping Document Numbers And Commodity List In Duty Status Records	0	No	
06/30/2022	YP20317	CA	1	396.3A1BL - Brake system pressure loss	4	No	VERBAL
10/29/2021	YP20317	CA	-	-	-	-	-
DOT No: 846075		Docket No: MC374966		Name: GILTNER TRANSPORTATION INC		Interstate: Yes	
Date	Unit License	Unit Lic State	Violation Unit	Violation Description	Severity	OOS	Citation
03/16/2021	AL5994	ID	-	-	-	-	-
07/13/2020	AL5994	ID	D	392.2LV - Lane Restriction violation	3	No	KJ70782
11/26/2018	AL5994	ID	-	-	-	-	-

Inspection Summary By Month (based on inspections from the last 4 years) ToC						
Year-Month	Number of Inspections	Number of Power Units	Total Violations	Total OOS Inspections	Total Severity Points	Number of Crashes
2025-02	1	1	0	0	0	0
2025-01	1	1	1	1	7	0
2024-11	1	1	1	0	7	0
2024-08	2	2	4	0	13	0
2024-03	1	1	0	0	0	0
2024-01	1	1	1	0	2	0
2023-12	2	2	0	0	0	0
2023-11	3	3	8	1	23	0
2023-07	2	2	0	0	0	0
2023-05	1	1	1	0	1	0
2023-04	1	1	4	1	23	0
2023-03	1	1	3	0	2	0
2023-02	1	1	1	0	6	0
2023-01	1	1	0	0	0	0
2022-12	1	1	0	0	0	0
2022-11	1	1	0	0	0	0
2022-10	1	1	3	0	1	0
2022-08	1	1	0	0	0	0
2022-06	3	3	4	1	20	0
2022-05	1	1	0	0	0	0
2022-01	1	1	0	0	0	0
2021-10	1	1	0	0	0	0
2021-09	1	1	0	0	0	0
2021-08	2	2	0	0	0	0



2021-04	1	1	0	0	0	0
---------	---	---	---	---	---	---

Note: The most recent month's counts may not include all the inspections for that month.

VIN Inspection Violation Details ToC

of VINs: 7 # of Insp: 25 Severity Weight: 176 Avg. Weight/VIN: 7.0 (based on inspections in the last 4 years, showing top 50 VINs inspected most recently)

VIN 1JJV532B0GL926177		# of Inspections: 1		Total Severity: 7		Percentage of Total: 3.98%		Avg. Weight Per Inspection: 7.0	
Inspection Date	Inspection ID	Inspection State	Location Description	Total Severity	# of Violations	Shipper Name	Inspection Level	Post Accident	Out of Service
01/30/2025	83772471	AR	GREEN FOREST AR	7	1	N/A	3	No	Yes
BASIC		Unit Type		Severity		Description		Out of Service	
Hours-Of-Service Compliance		Semi Trailer		7		395.8EHOSPD:HOS (PROPERTY) - NO DRIVER MAY MAKE A FALSE REPORT		Yes	
VIN 3AKJHHR9MSMG4678		# of Inspections: 4		Total Severity: 20		Percentage of Total: 11.36%		Avg. Weight Per Inspection: 5.0	
Inspection Date	Inspection ID	Inspection State	Location Description	Total Severity	# of Violations	Shipper Name	Inspection Level	Post Accident	Out of Service
01/30/2025	83772471	AR	GREEN FOREST AR	7	1	N/A	3	No	Yes
BASIC		Unit Type		Severity		Description		Out of Service	
Hours-Of-Service Compliance		Truck Tractor		7		395.8EHOSPD:HOS (PROPERTY) - NO DRIVER MAY MAKE A FALSE REPORT		Yes	
Inspection Date	Inspection ID	Inspection State	Location Description	Total Severity	# of Violations	Shipper Name	Inspection Level	Post Accident	Out of Service
08/10/2024	82412524	AZ	ASH FORK AZ	5	2	FRESH KIST PRODUCE	3	No	No
BASIC		Unit Type		Severity		Description		Out of Service	
Hours-Of-Service Compliance		Truck Tractor		5		395.8A:Failing to require driver to make a record of duty		No	
Unsafe Driving		Truck Tractor		0		392.2:Operating a commercial motor vehicle not in accord		No	
Inspection Date	Inspection ID	Inspection State	Location Description	Total Severity	# of Violations	Shipper Name	Inspection Level	Post Accident	Out of Service
03/04/2023	78079602	AZ	I-40 MP 271	2	3	XPO LOGISTICS	3	No	No
BASIC		Unit Type		Severity		Description		Out of Service	
Hours-Of-Service Compliance		Truck Tractor		1		395.24C2II:Driver failed to manually add the trailer number		No	
Hours-Of-Service Compliance		Truck Tractor		1		395.24C2III:Driver failed to manually add shipping document nu		No	
		Truck Tractor		0		390.17:Operating A Cmv While Using Additional Equipment D		No	
Inspection Date	Inspection ID	Inspection State	Location Description	Total Severity	# of Violations	Shipper Name	Inspection Level	Post Accident	Out of Service
02/04/2023	77779951	MO	I70 AT 5	6	1	TARGET	1	No	No
BASIC		Unit Type		Severity		Description		Out of Service	
Vehicle Maintenance		Truck Tractor		6		393.9TS:Inoperative turn signal		No	
VIN 1GRAA0621HW701381		# of Inspections: 2		Total Severity: 6		Percentage of Total: 3.41%		Avg. Weight Per Inspection: 3.0	
Inspection Date	Inspection ID	Inspection State	Location Description	Total Severity	# of Violations	Shipper Name	Inspection Level	Post Accident	Out of Service
08/06/2024	82357847	LA	ROADISDE	4	1		3	No	No
BASIC		Unit Type		Severity		Description		Out of Service	
Vehicle Maintenance		Semi Trailer		4		396.17C:Operating a CMV without proof of a periodic inspec		No	
Inspection Date	Inspection ID	Inspection State	Location Description	Total Severity	# of Violations	Shipper Name	Inspection Level	Post Accident	Out of Service
01/20/2024	80661644	CA	DESERT HILLS IF	2	1		2	No	No
BASIC		Unit Type		Severity		Description		Out of Service	
Vehicle Maintenance		Semi Trailer		2		393.9:Inoperative required lamps		No	
VIN 3AKJHHR2LSLB4846		# of Inspections: 3		Total Severity: 27		Percentage of Total: 15.34%		Avg. Weight Per Inspection: 9.0	
Inspection Date	Inspection ID	Inspection State	Location Description	Total Severity	# of Violations	Shipper Name	Inspection Level	Post Accident	Out of Service
11/17/2024	83196662	CA	BARSTOW AREA	7	1		3	No	No
BASIC		Unit Type		Severity		Description		Out of Service	
Unsafe Driving		Truck Tractor		7		392.2SLLS3:State/Local Laws - Speeding 11-14 miles per hour o		No	
Inspection Date	Inspection ID	Inspection State	Location Description	Total Severity	# of Violations	Shipper Name	Inspection Level	Post Accident	Out of Service
08/06/2024	82357847	LA	ROADISDE	4	1		3	No	No
BASIC		Unit Type		Severity		Description		Out of Service	
Vehicle Maintenance		Truck Tractor		4		396.17C:Operating a CMV without proof of a periodic inspec		No	
Inspection Date	Inspection ID	Inspection State	Location Description	Total Severity	# of Violations	Shipper Name	Inspection Level	Post Accident	Out of Service



06/13/2022	75940031	TX	IH 40 SHAMROCK	16	3	FIVE CROWNS	2	No	Yes
BASIC		Unit Type		Severity		Description		Out of Service	
Vehicle Maintenance		Truck Tractor		8		393.75C:Tire -other tread depth less than 2/32 of inch		No	
Hours-Of-Serivce Compliance		Truck Tractor		7		395.8E:False report of drivers record of duty status		Yes	
Hours-Of-Serivce Compliance		Truck Tractor		1		395.30B1:Driver failed to certify the accuracy of the infor		No	
VIN 1UYVS2539L2797633		# of Inspections: 4		Total Severity: 36		Percentage of Total: 20.45%		Avg. Weight Per Inspection: 9.0	
Inspection Date	Inspection ID	Inspection State	Location Description	Total Severity	# of Violations	Shipper Name	Inspection Level	Post Accident	Out of Service
08/10/2024	82412524	AZ	ASH FORK AZ	5	1	FRESH KIST PRODUCE	3	No	No
BASIC		Unit Type		Severity		Description		Out of Service	
Hours-Of-Serivce Compliance		Semi Trailer		5		395.8A:Failing to require driver to make a record of duty		No	
Inspection Date	Inspection ID	Inspection State	Location Description	Total Severity	# of Violations	Shipper Name	Inspection Level	Post Accident	Out of Service
04/23/2023	78428810	AZ	SAN SIMON PORT OF ENTRY	23	4	MCCORMICK AND COMPANY	2	No	Yes
BASIC		Unit Type		Severity		Description		Out of Service	
Vehicle Maintenance		Semi Trailer		8		393.75A3:Tire -flat and/or audible air leak		Yes	
Vehicle Maintenance		Semi Trailer		8		393.75C:Tire -other tread depth less than 2/32 of inch		No	
Vehicle Maintenance		Semi Trailer		6		393.9TS:Inoperative turn signal		No	
Vehicle Maintenance		Semi Trailer		1		393.78:Windshield wipers inoperative/defective		No	
Inspection Date	Inspection ID	Inspection State	Location Description	Total Severity	# of Violations	Shipper Name	Inspection Level	Post Accident	Out of Service
03/04/2023	78079602	AZ	I-40 MP 271	2	2	XPO LOGISTICS	3	No	No
BASIC		Unit Type		Severity		Description		Out of Service	
Hours-Of-Serivce Compliance		Semi Trailer		1		395.24C2II:Driver failed to manually add the trailer number		No	
Hours-Of-Serivce Compliance		Semi Trailer		1		395.24C2III:Driver failed to manually add shipping document nu		No	
Inspection Date	Inspection ID	Inspection State	Location Description	Total Severity	# of Violations	Shipper Name	Inspection Level	Post Accident	Out of Service
02/04/2023	77779951	MO	I70 AT 5	6	1	TARGET	1	No	No
BASIC		Unit Type		Severity		Description		Out of Service	
Vehicle Maintenance		Semi Trailer		6		393.9TS:Inoperative turn signal		No	
VIN 3AKJHHR0KSKF5908		# of Inspections: 7		Total Severity: 51		Percentage of Total: 28.98%		Avg. Weight Per Inspection: 7.3	
Inspection Date	Inspection ID	Inspection State	Location Description	Total Severity	# of Violations	Shipper Name	Inspection Level	Post Accident	Out of Service
01/20/2024	80661644	CA	DESERT HILLS IF	2	1		2	No	No
BASIC		Unit Type		Severity		Description		Out of Service	
Vehicle Maintenance		Truck Tractor		2		393.9:Inoperative required lamps		No	
Inspection Date	Inspection ID	Inspection State	Location Description	Total Severity	# of Violations	Shipper Name	Inspection Level	Post Accident	Out of Service
11/15/2023	80197051	CA	WB WO SAND CANYON	7	2		2	No	No
BASIC		Unit Type		Severity		Description		Out of Service	
Unsafe Driving		Truck Tractor		5		392.2T:Improper turns		No	
Vehicle Maintenance		Truck Tractor		2		393.9:Inoperative required lamps		No	
Inspection Date	Inspection ID	Inspection State	Location Description	Total Severity	# of Violations	Shipper Name	Inspection Level	Post Accident	Out of Service
11/05/2023	80180016	GA	HIGH CRASH CORRIDOR	13	5	GREEN GATE FRESH	3	No	Yes
BASIC		Unit Type		Severity		Description		Out of Service	
Hours-Of-Serivce Compliance		Truck Tractor		7		395.3A3PROP:Driving beyond 11 hour driving limit in a 14 hour		Yes	
Unsafe Driving		Truck Tractor		3		392.2LV:Lane Restriction violation		No	
Hours-Of-Serivce Compliance		Truck Tractor		1		395.24C2II:Driver failed to manually add the trailer number		No	
Hours-Of-Serivce Compliance		Truck Tractor		1		395.24C2III:Driver failed to manually add shipping document nu		No	
Hours-Of-Serivce Compliance		Truck Tractor		1		395.3A2PROP:Driving beyond 14 hour duty period (Property carry		Yes	
Inspection Date	Inspection ID	Inspection State	Location Description	Total Severity	# of Violations	Shipper Name	Inspection Level	Post Accident	Out of Service
05/23/2023	78714620	CA	SOUTH P @ MING AVE	1	1		1	No	No
BASIC		Unit Type		Severity		Description		Out of Service	
Hours-Of-Serivce Compliance		Truck Tractor		1		395.28:Driver failed to select/deselect or annotate a spe		No	
Inspection Date	Inspection ID	Inspection State	Location Description	Total Severity	# of Violations	Shipper Name	Inspection Level	Post Accident	Out of Service



04/23/2023	78428810	AZ	SAN SIMON PORT OF ENTRY	23	4	MCCORMICK AND COMPANY	2	No	Yes
BASIC		Unit Type		Severity		Description		Out of Service	
Vehicle Maintenance		Truck Tractor		8		393.75A3:Tire -flat and/or audible air leak		Yes	
Vehicle Maintenance		Truck Tractor		8		393.75C:Tire -other tread depth less than 2/32 of inch		No	
Vehicle Maintenance		Truck Tractor		6		393.9TS:Inoperative turn signal		No	
Vehicle Maintenance		Truck Tractor		1		393.78:Windshield wipers inoperative/defective		No	
Inspection Date	Inspection ID	Inspection State	Location Description	Total Severity	# of Violations	Shipper Name	Inspection Level	Post Accident	Out of Service
10/13/2022	76878895	NM	SAN JON PORT OF ENTRY	1	3	HICKORY FARMS	3	No	No
BASIC		Unit Type		Severity		Description		Out of Service	
Hours-Of-Serivce Compliance		Truck Tractor		1		395.30B1:Driver failed to certify the accuracy of the infor		No	
		Truck Tractor		0		395.8F05:Unknown		No	
		Truck Tractor		0		395.8F12:Failure To Include Shipping Document Numbers And C		No	
Inspection Date	Inspection ID	Inspection State	Location Description	Total Severity	# of Violations	Shipper Name	Inspection Level	Post Accident	Out of Service
06/30/2022	75966711	CA	SHAFTER AIRPORT	4	1		1	No	No
BASIC		Unit Type		Severity		Description		Out of Service	
Vehicle Maintenance		Truck Tractor		4		396.3A1BL:Brake system pressure loss		No	
VIN 1GRAA0621JW101160		# of Inspections: 4		Total Severity: 29		Percentage of Total: 16.48%		Avg. Weight Per Inspection: 7.3	
Inspection Date	Inspection ID	Inspection State	Location Description	Total Severity	# of Violations	Shipper Name	Inspection Level	Post Accident	Out of Service
11/15/2023	80197051	CA	WB WO SAND CANYON	2	1		2	No	No
BASIC		Unit Type		Severity		Description		Out of Service	
Vehicle Maintenance		Semi Trailer		2		393.9:Inoperative required lamps		No	
Inspection Date	Inspection ID	Inspection State	Location Description	Total Severity	# of Violations	Shipper Name	Inspection Level	Post Accident	Out of Service
11/05/2023	80180016	GA	HIGH CRASH CORRIDOR	10	4	GREEN GATE FRESH	3	No	Yes
BASIC		Unit Type		Severity		Description		Out of Service	
Hours-Of-Serivce Compliance		Semi Trailer		7		395.3A3PROP:Driving beyond 11 hour driving limit in a 14 hour		Yes	
Hours-Of-Serivce Compliance		Semi Trailer		1		395.24C2II:Driver failed to manually add the trailer number		No	
Hours-Of-Serivce Compliance		Semi Trailer		1		395.24C2III:Driver failed to manually add shipping document nu		No	
Hours-Of-Serivce Compliance		Semi Trailer		1		395.3A2PROP:Driving beyond 14 hour duty period (Property carry		Yes	
Inspection Date	Inspection ID	Inspection State	Location Description	Total Severity	# of Violations	Shipper Name	Inspection Level	Post Accident	Out of Service
10/13/2022	76878895	NM	SAN JON PORT OF ENTRY	1	1	HICKORY FARMS	3	No	No
BASIC		Unit Type		Severity		Description		Out of Service	
Hours-Of-Serivce Compliance		Semi Trailer		1		395.30B1:Driver failed to certify the accuracy of the infor		No	
Inspection Date	Inspection ID	Inspection State	Location Description	Total Severity	# of Violations	Shipper Name	Inspection Level	Post Accident	Out of Service
06/13/2022	75940031	TX	IH 40 SHAMROCK	16	3	FIVE CROWNS	2	No	Yes
BASIC		Unit Type		Severity		Description		Out of Service	
Vehicle Maintenance		Semi Trailer		8		393.75C:Tire -other tread depth less than 2/32 of inch		No	
Hours-Of-Serivce Compliance		Semi Trailer		7		395.8E:False report of drivers record of duty status		Yes	
Hours-Of-Serivce Compliance		Semi Trailer		1		395.30B1:Driver failed to certify the accuracy of the infor		No	



Inspection History ToC							
Inspection Date	Report Number	Report State	Plate Number	Plate State	Type	Severity Weight	Time Weight
02/13/2025	5930000684	AR	ZP37110	CA	Truck Tractor		3
01/30/2025	7310000287	AR	YP20346	CA	Truck Tractor		3
3AKJHHDR9MSMG4678 - Power Unit - OOS Hours-Of-Service Violation: 395.8EHOSP DHOS (PROPERTY) - NO DRIVER MAY MAKE A FALSE REPORT IN CONNECTION WITH A DUTY STATUS. EXPLAIN:						7	
11/17/2024	UHB0000127	CA	YP40411	CA	Truck Tractor		3
3AKJHHDR2LSLB4846 - Power Unit - Unsafe Driving Violation: 392.2SLLS3State/Local Laws - Speeding 11-14 miles per hour over the speed limit						7	
08/10/2024	6519000063	AZ	YP20346	CA	Truck Tractor		3
3AKJHHDR9MSMG4678 - Power Unit - Hours-Of-Service Violation: 395.8AFailing to require driver to make a record of duty status						5	
3AKJHHDR9MSMG4678 - Power Unit - Unsafe Driving Violation: 392.2Operating a commercial motor vehicle not in accordance with the laws, ordinances, and regulations of the jurisdiction in which it is being operated - Unsafe Driving						0	
08/06/2024	LANK002649	LA	YP40411	CA	Truck Tractor		3
3AKJHHDR2LSLB4846 - Power Unit - Vehicle Maintenance Violation: 396.17COperating a CMV without proof of a periodic inspection						4	
03/25/2024	5084O2DRNR	NM	YP20317	CA	Truck Tractor		2
01/20/2024	UD64003143	CA	YP20317	CA	Truck Tractor		1
3AKJHHDR0KSKF5908 - Power Unit - Vehicle Maintenance Violation: 393.9Inoperative required lamps						2	
12/28/2023	593C003448	AR	YP20346	CA	Truck Tractor		1
12/14/2023	UEQG002275	CA	YP20317	CA	Straight Truck		1
11/15/2023	UEFG004141	CA	YP20317	CA	Truck Tractor		1
3AKJHHDR0KSKF5908 - Power Unit - Unsafe Driving Violation: 392.2TImproper turns						5	
3AKJHHDR0KSKF5908 - Power Unit - Vehicle Maintenance Violation: 393.9Inoperative required lamps						2	
11/14/2023	UBFW001615	CA	YP40411	CA	Truck Tractor		1
11/05/2023	1307003840	GA	YP20317	CA	Truck Tractor		1
3AKJHHDR0KSKF5908 - Power Unit - Hours-Of-Service Violation: 395.24C2IIDriver failed to manually add the trailer number						1	
3AKJHHDR0KSKF5908 - Power Unit - Hours-Of-Service Violation: 395.24C2IIIDriver failed to manually add shipping document number						1	
3AKJHHDR0KSKF5908 - Power Unit - OOS Hours-Of-Service Violation: 395.3A2PROPNDriving beyond 14 hour duty period (Property carrying vehicle) - Nominal Violation						1	
3AKJHHDR0KSKF5908 - Power Unit - OOS Hours-Of-Service Violation: 395.3A3PROPDriving beyond 11 hour driving limit in a 14 hour period. (Property Carrying Vehicle)						7	
3AKJHHDR0KSKF5908 - Power Unit - Unsafe Driving Violation: 392.2LVLane Restriction violation						3	
07/29/2023	LAFW004656	LA	YP20317	CA	Truck Tractor		1
07/24/2023	UDGY002505	CA	YP40411	CA	Truck Tractor		1
05/23/2023	UFJ3001719	CA	YP20317	CA	Truck Tractor		1
3AKJHHDR0KSKF5908 - Power Unit - Hours-Of-Service Violation: 395.28Driver failed to select/deselect or annotate a special driving category or exempt status						1	
04/23/2023	0Y2X002516	AZ	YP20317	CA	Truck Tractor		1
3AKJHHDR0KSKF5908 - Power Unit - OOS Vehicle Maintenance Violation: 393.75A3Tire -flat and/or audible air leak						8	
3AKJHHDR0KSKF5908 - Power Unit - Vehicle Maintenance Violation: 393.75CTire -other tread depth less than 2/32 of inch						8	
3AKJHHDR0KSKF5908 - Power Unit - Vehicle Maintenance Violation: 393.78Windshield wipers inoperative/defective						1	
3AKJHHDR0KSKF5908 - Power Unit - Vehicle Maintenance Violation: 393.9TInoperative turn signal						6	
03/04/2023	0407000049	AZ	YP20346	CA	Truck Tractor		1
3AKJHHDR9MSMG4678 - Power Unit - Hours-Of-Service Violation: 395.24C2IIDriver failed to manually add the trailer number						1	
3AKJHHDR9MSMG4678 - Power Unit - Hours-Of-Service Violation: 395.24C2IIIDriver failed to manually add shipping document number						1	
3AKJHHDR9MSMG4678 - Power Unit - State/Local Laws Violation: 390.17Operating A Cmv While Using Additional Equipment Decreasing Safety Of Operation						0	
02/04/2023	W106000305	MO	YP20346	CA	Truck Tractor		1
3AKJHHDR9MSMG4678 - Power Unit - Vehicle Maintenance Violation: 393.9TInoperative turn signal						6	
01/19/2023	1253000138	MO	YP20346	CA	Truck Tractor		0
12/06/2022	UDM5002479	CA	YP20346	CA	Truck Tractor		0

Only the first 20 inspections are shown. See the live report for more data.