



Table of Contents

1. Overview	2. BASIC Scores History
3. BASIC Measures	4. KPI: BASIC Measures by Cargo Group
5. Estimated ISS Score	6. Investigation Results
7. Penalties History	8. Acute Critical Violations
9. Red Flag Violation Details	10. DOT Registration Information
11. DOT MCS-150 History	12. Crash Summary
13. Inspection Summary	14. KPI: Inspection Viol OOS Rates by Cargo Group
15. FHWA Registration Information	16. FHWA Insurance Information
17. FHWA Authorities	18. Severe Violations
19. Violation Report	20. Violation Summary
21. Violation Enforcement Chronology	22. Inspection Violations & OOS Counts
23. Radius Of Operation	24. Inspection & Crash Locations
25. Cargo Hot Spots	26. Inspection Violations & OOS Chronology
27. Percent of Insp & Crash by State	28. VIN Insp Summary by State
29. Violations By Unit Type	30. Inspection/Crash Map
31. Equipment Ownership	32. Equipment Details
33. Vehicle Age	34. States of Power Unit Registrations
35. Equipment Acquisitions	36. Driver Details
37. Shared VIN Summary	38. Shipper Table
39. Safety Summary	40. Safety Details
41. Crash Detail Color Coded PDF	42. Inspections with Shared Equipment
43. Inspection Tabular Details	44. Inspection Summary By Month
45. VIN Inspection Violation Details	46. Inspection History
47. Crash Hot Spots	48. DOT MCS-150 History Equipment and Driver Details
49. Chameleon	



Business Address

6909 58TH ST NE
 MARYSVILLE, WA
 98270

Contact Info

(206)-226-3754
 JUSTDRLLC@GMAIL.COM

FHWA Address

6909 58TH ST NE
 MARYSVILLE, WA, 98270
 Phone: (206)-226-3754

Mailing Address

6909 58TH ST NE
 MARYSVILLE, WA
 98270

Overview ToC

Operating Status: AUTHORIZED FOR Property
 One other company viewed this DOT in the past two months
Crash/PU ratio: 0.0%
Clean Inspection ratio: 14.29%

Estimated BASIC Scores (as of 4/24/2026)

	Unsafe Driving	Hours of Service	Driver Fitness	Controlled Sub. and Alcohol	Vehicle Maintenance	HM Compliance	Crash
Relative Scores	[~81%] ⬇️	[~35%] ⬇️	0% ○	0% ○	[~91%] ⬆️	0% ○	0% ○

Bracketed scores are approximated scores if requirements were met. Actual score is 0.

Alert Status	No	No	No	No	No	No	No
---------------------	----	----	----	----	----	----	----

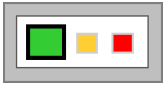

Estimated Inspection Selection System (ISS) Score: 41
Category: Pass



BASIC Scores History - Unsafe Driving ToC

Alert - Above Threshold	Alert - Compliance Review Viol. in Past 12 Mo.	Within 10 pts of Threshold	Below Threshold
--------------------------------	---	-----------------------------------	------------------------

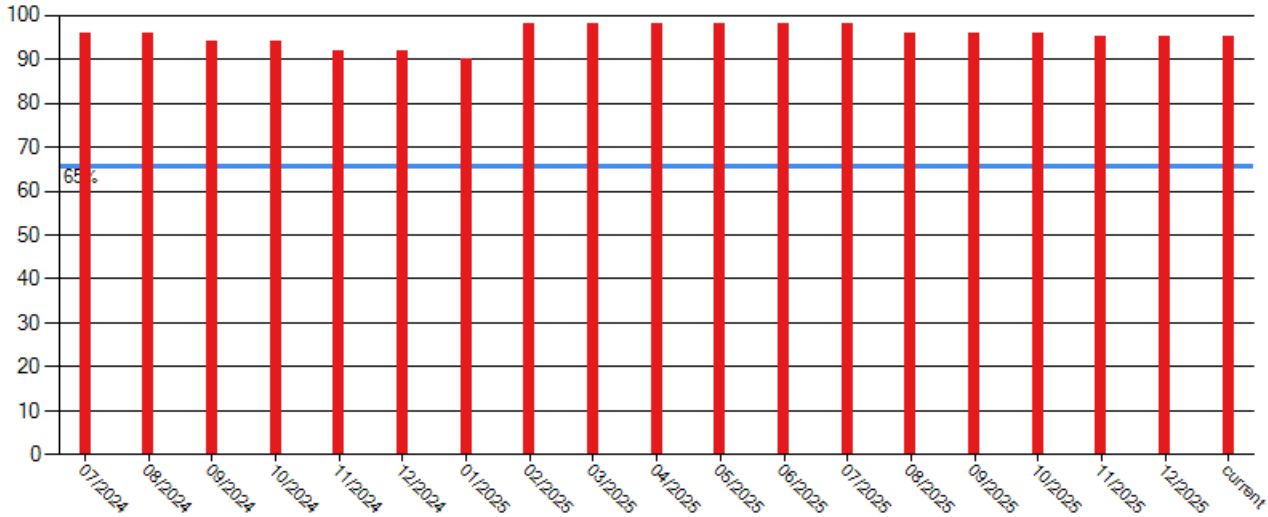

BASIC Scores History - Hours of Service ToC

Alert - Above Threshold	Alert - Compliance Review Viol. in Past 12 Mo.	Within 10 pts of Threshold	Below Threshold
--------------------------------	---	-----------------------------------	------------------------

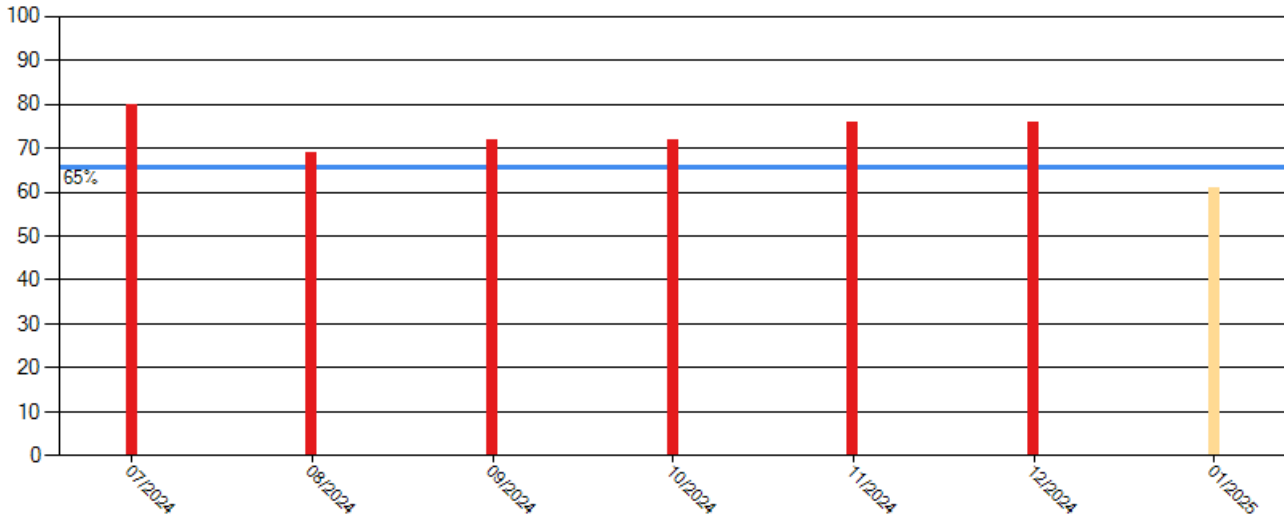

BASIC Scores History - Driver Fitness ToC

There are no Scores for this BASIC



BASIC Scores History - Controlled Substance ToC

There are no Scores for this BASIC

BASIC Scores History - Vehicle Maintenance ToC

There are no Scores for this BASIC

BASIC Scores History - Crash ToC

There are no Scores for this BASIC

BASIC Scores History - Hazmat ToC

There are no Scores for this BASIC

BASIC Measures: Violation Points per Inspection Trends ToC

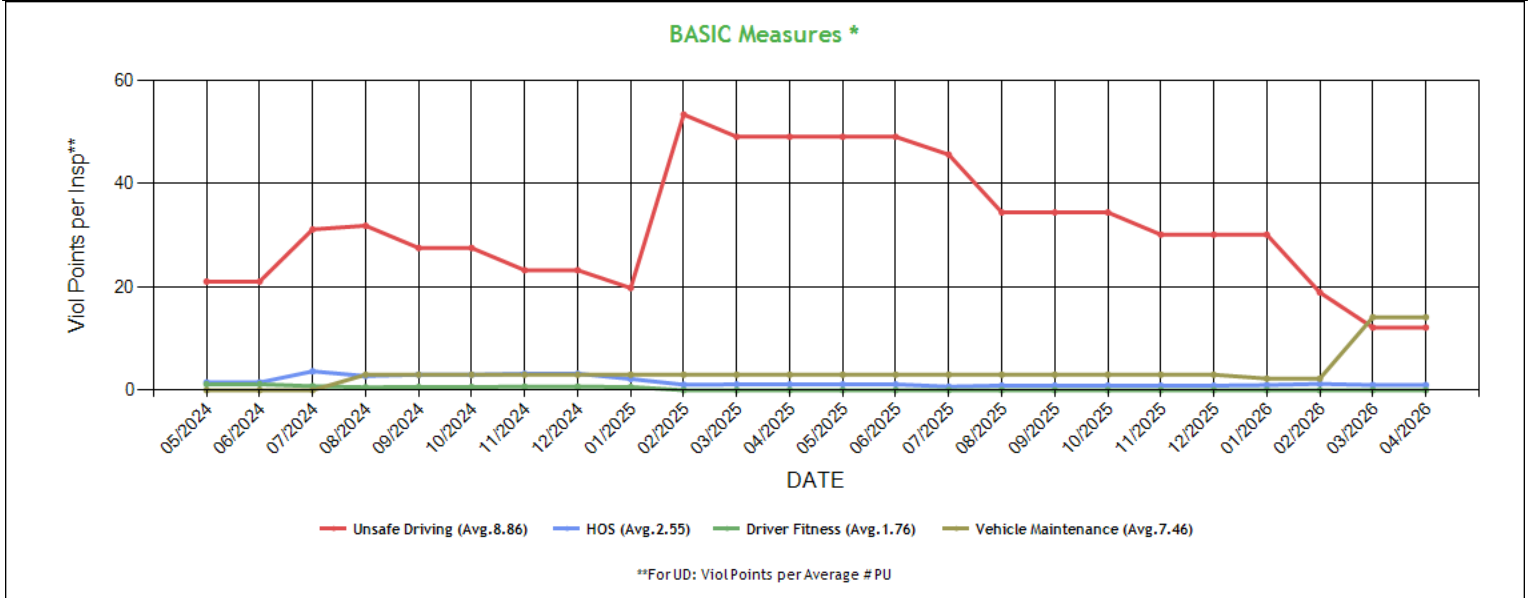

* BASIC Measures are the absolute SMS scores that are compared within each Safety Event Group to determine the BASIC Score percentiles. Averages based on fleets with 1-5 power units.



BASIC Measures * - Table ToC

UD-Unsafe Driving, HOS-Hours of Service, DF-Driver Fitness, CS-Controlled Substances, VM-Vehicle Maintenance															
Date	UD Measure	UD AC	UD with Viol	HOS Measure	HOS AC	HOS with Viol	DF Measure	DF AC	DF with Viol	CS Measure	CS AC	CS with Viol	VM Measure	VM AC	VM with Viol
04/2026	12.15	N	3	1.00	N	2	0.00	N	0	0.00	N	0	14.14	N	3
03/2026	12.15	N	3	1.00	N	2	0.00	N	0	0.00	N	0	14.14	N	3
02/2026	18.95	N	4	1.22	N	2	0.00	N	0	0.00	N	0	2.25	N	2
01/2026	30.15	N	4	1.00	N	2	0.00	N	0	0.00	N	0	2.25	N	2
12/2025	30.15	N	4	0.88	N	1	0.00	N	0	0.00	N	0	3.00	N	1
11/2025	30.15	N	4	0.88	N	1	0.00	N	0	0.00	N	0	3.00	N	1
10/2025	34.46	N	5	0.90	N	2	0.00	N	0	0.00	N	0	3.00	N	1
09/2025	34.46	N	5	0.90	N	2	0.00	N	0	0.00	N	0	3.00	N	1
08/2025	34.46	N	5	0.90	N	2	0.00	N	0	0.00	N	0	3.00	N	1
07/2025	45.66	N	5	0.69	N	2	0.00	N	0	0.00	N	0	3.00	N	1
06/2025	49.11	N	5	1.13	N	2	0.00	N	0	0.00	N	0	3.00	N	1
05/2025	49.11	N	5	1.13	N	2	0.00	N	0	0.00	N	0	3.00	N	1
04/2025	49.11	N	5	1.13	N	2	0.00	N	0	0.00	N	0	3.00	N	1
03/2025	49.11	N	5	1.13	N	2	0.00	N	0	0.00	N	0	3.00	N	1
02/2025	53.42	N	5	1.06	N	2	0.00	N	0	0.00	N	0	3.00	N	1
01/2025	19.81	N	3	2.18	N	3	0.63	N	1	0.00	N	0	3.00	N	1
12/2024	23.26	N	3	3.20	N	3	0.70	N	1	0.00	N	0	3.00	N	1
11/2024	23.26	N	3	3.20	N	3	0.70	N	1	0.00	N	0	3.00	N	1
10/2024	27.57	N	3	3.00	N	3	0.63	N	1	0.00	N	0	3.00	N	1
09/2024	27.57	N	3	3.00	N	3	0.63	N	1	0.00	N	0	3.00	N	1
08/2024	31.88	N	3	2.75	N	3	0.58	N	1	0.00	N	0	3.00	N	1
07/2024	31.17	N	3	3.66	N	3	0.77	N	1	0.00	N	0	0.00	N	0
06/2024	21.06	N	2	1.50	N	2	1.16	N	1	0.00	N	0	0.00	N	0
05/2024	21.06	N	2	1.50	N	2	1.16	N	1	0.00	N	0	0.00	N	0
04/2024	25.27	N	2	1.42	N	2	1.00	N	1	0.00	N	0	0.00	N	0
03/2024	25.27	N	2	1.42	N	2	1.00	N	1	0.00	N	0	0.00	N	0
02/2024	12.63	N	1	2.00	N	2	1.40	N	1	0.00	N	0	0.00	N	0
01/2024	12.63	N	1	2.83	N	2	2.33	N	1	0.00	N	0	0.00	N	0
12/2023	12.63	N	1	2.83	N	2	2.33	N	1	0.00	N	0	0.00	N	0
11/2023	12.63	N	1	2.83	N	2	2.33	N	1	0.00	N	0	0.00	N	0
10/2023	0.00	N	0	4.66	N	1	4.66	N	1	0.00	N	0	0.00	N	0
09/2023	0.00	N	0	6.00	N	2	3.50	N	1	0.00	N	0	6.00	N	1
08/2023	0.00	N	0	6.00	N	2	3.50	N	1	0.00	N	0	6.00	N	1
07/2023	0.00	N	0	6.20	N	2	4.20	N	1	0.00	N	0	6.00	N	1
06/2023	0.00	N	0	6.20	N	2	4.20	N	1	0.00	N	0	6.00	N	1
05/2023	0.00	N	0	6.20	N	2	4.20	N	1	0.00	N	0	6.00	N	1
04/2023	0.00	N	0	6.20	N	2	4.20	N	1	0.00	N	0	6.00	N	1
03/2023	0.00	N	0	6.20	N	2	4.20	N	1	0.00	N	0	6.00	N	1
02/2023	0.00	N	0	5.16	N	2	3.50	N	1	0.00	N	0	6.00	N	1
01/2023	0.00	N	0	3.33	N	1	0.00	N	0	0.00	N	0	6.00	N	1
12/2022	0.00	N	0	3.33	N	1	0.00	N	0	0.00	N	0	6.00	N	1
11/2022	0.00	N	0	3.33	N	1	0.00	N	0	0.00	N	0	6.00	N	1
10/2022	0.00	N	0	3.33	N	1	0.00	N	0	0.00	N	0	6.00	N	1
09/2022	0.00	N	0	5.00	N	1	0.00	N	0	0.00	N	0	6.00	N	1
08/2022	0.00	N	0	4.00	N	1	0.00	N	0	0.00	N	0	6.00	N	1
07/2022	0.00	N	0	4.00	N	1	0.00	N	0	0.00	N	0	6.00	N	1
06/2022	0.00	N	0	4.00	N	1	0.00	N	0	0.00	N	0	6.00	N	1
05/2022	0.00	N	0	4.00	N	1	0.00	N	0	0.00	N	0	6.00	N	1
04/2022	0.00	N	0	4.00	N	1	0.00	N	0	0.00	N	0	6.00	N	1
03/2022	0.00	N	0	5.00	N	1	0.00	N	0	0.00	N	0	6.00	N	1
02/2022	0.00	N	0	10.00	N	1	0.00	N	0	0.00	N	0	6.00	N	1
01/2022	0.00	N	0	10.00	N	1	0.00	N	0	0.00	N	0	6.00	N	1
12/2021	0.00	N	0	10.00	N	1	0.00	N	0	0.00	N	0	6.00	N	1
11/2021	0.00	N	0	10.00	N	1	0.00	N	0	0.00	N	0	6.00	N	1
10/2021	0.00	N	0	10.00	N	1	0.00	N	0	0.00	N	0	6.00	N	1
09/2021	0.00	N	0	0.00	N	0	0.00	N	0	0.00	N	0	0.00	N	0
08/2021	0.00	N	0	0.00	N	0	0.00	N	0	0.00	N	0	0.00	N	0



07/2021	0.00	N	0	0.00	N	0	0.00	N	0	0.00	N	0	0.00	N	0
06/2021	0.00	N	0	0.00	N	0	0.00	N	0	0.00	N	0	0.00	N	0
05/2021	0.00	N	0	0.00	N	0	0.00	N	0	0.00	N	0	0.00	N	0
04/2021	0.00	N	0	0.00	N	0	0.00	N	0	0.00	N	0	0.00	N	0

* BASIC Measures are the absolute SMS scores that are compared within each Safety Event Group to determine the BASIC Score percentiles.

KPI: BASIC Measures by Fleet Size and Cargo Group ToC

Fleet Size: 1-5 PUs														
	Unsafe Driving		Hours of Service		Driver Fitness		Controlled Substance		Vehicle Maintenance		HM Compliance		Crash	
Cargo Group (Companies)	Avg.	Comp. to Avg.	Avg.	Comp. to Avg.	Avg.	Comp. to Avg.	Avg.	Comp. to Avg.	Avg.	Comp. to Avg.	Avg.	Comp. to Avg.	Avg.	Comp. to Avg.
General Freight (482744)	0.75	Worse	0.20	Worse	0.22	Better	0.01	Better	1.89	Worse	0.01	Better	0.06	Better
Refrigerated (59074)	1.49	Worse	0.52	Worse	0.18	Better	0.01	Better	2.76	Worse	0.01	Better	0.11	Better
JUST DRIVE LLC	12.15		1.00		0.00		0.00		14.14		0.00		0.00	

Estimated ISS Score History - Chart ToC

[About the Inspection Selection System](#)

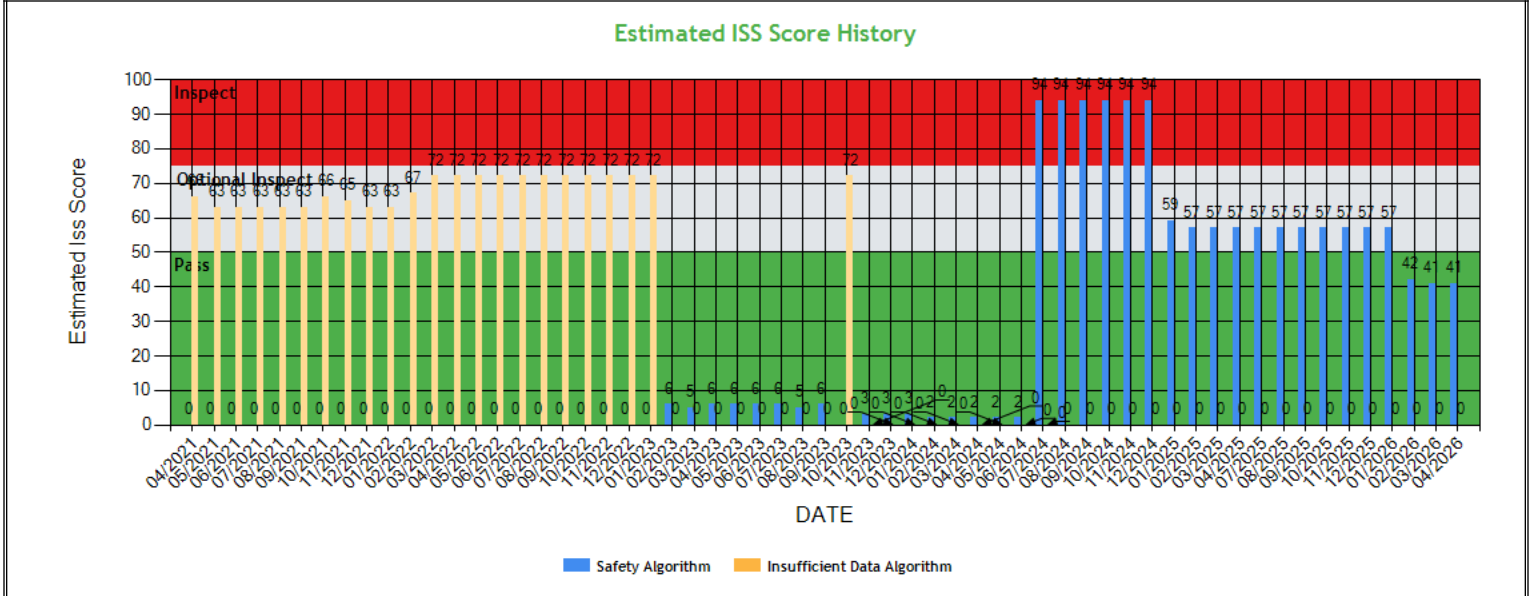



Estimated ISS Score History - Table ToC

Date	Estimated ISS Score	Recommendation	Algorithm
04/24/2026	41	Pass	Safety Algorithm
03/27/2026	41	Pass	Safety Algorithm
02/27/2026	42	Pass	Safety Algorithm
01/30/2026	57	Optional Inspect	Safety Algorithm
12/26/2025	57	Optional Inspect	Safety Algorithm
11/28/2025	57	Optional Inspect	Safety Algorithm
10/31/2025	57	Optional Inspect	Safety Algorithm
09/26/2025	57	Optional Inspect	Safety Algorithm
08/29/2025	57	Optional Inspect	Safety Algorithm
07/25/2025	57	Optional Inspect	Safety Algorithm
06/30/2025	57	Optional Inspect	Safety Algorithm
05/31/2025	57	Optional Inspect	Safety Algorithm
04/25/2025	57	Optional Inspect	Safety Algorithm
03/28/2025	57	Optional Inspect	Safety Algorithm
02/28/2025	57	Optional Inspect	Safety Algorithm
01/31/2025	59	Optional Inspect	Safety Algorithm
12/27/2024	94	Inspect	Safety Algorithm
11/29/2024	94	Inspect	Safety Algorithm
10/25/2024	94	Inspect	Safety Algorithm
09/27/2024	94	Inspect	Safety Algorithm
08/30/2024	94	Inspect	Safety Algorithm
07/26/2024	94	Inspect	Safety Algorithm
06/28/2024	2	Pass	Safety Algorithm
05/31/2024	2	Pass	Safety Algorithm
04/26/2024	2	Pass	Safety Algorithm
03/29/2024	2	Pass	Safety Algorithm
02/23/2024	2	Pass	Safety Algorithm
01/26/2024	3	Pass	Safety Algorithm
12/29/2023	3	Pass	Safety Algorithm
11/24/2023	3	Pass	Safety Algorithm
10/27/2023	72	Optional Inspect	Insufficient Data Algorithm
09/29/2023	6	Pass	Safety Algorithm
08/25/2023	5	Pass	Safety Algorithm
07/28/2023	6	Pass	Safety Algorithm
06/30/2023	6	Pass	Safety Algorithm
05/26/2023	6	Pass	Safety Algorithm
04/28/2023	6	Pass	Safety Algorithm
03/31/2023	5	Pass	Safety Algorithm
02/24/2023	6	Pass	Safety Algorithm
01/27/2023	72	Optional Inspect	Insufficient Data Algorithm
12/30/2022	72	Optional Inspect	Insufficient Data Algorithm
11/25/2022	72	Optional Inspect	Insufficient Data Algorithm
10/28/2022	72	Optional Inspect	Insufficient Data Algorithm
09/30/2022	72	Optional Inspect	Insufficient Data Algorithm
08/26/2022	72	Optional Inspect	Insufficient Data Algorithm
07/29/2022	72	Optional Inspect	Insufficient Data Algorithm
06/24/2022	72	Optional Inspect	Insufficient Data Algorithm
05/27/2022	72	Optional Inspect	Insufficient Data Algorithm
04/29/2022	72	Optional Inspect	Insufficient Data Algorithm
03/25/2022	72	Optional Inspect	Insufficient Data Algorithm
02/25/2022	67	Optional Inspect	Insufficient Data Algorithm
01/28/2022	63	Optional Inspect	Insufficient Data Algorithm
12/31/2021	63	Optional Inspect	Insufficient Data Algorithm
11/26/2021	65	Optional Inspect	Insufficient Data Algorithm
10/29/2021	66	Optional Inspect	Insufficient Data Algorithm
09/24/2021	63	Optional Inspect	Insufficient Data Algorithm
08/27/2021	63	Optional Inspect	Insufficient Data Algorithm
07/30/2021	63	Optional Inspect	Insufficient Data Algorithm



06/25/2021	63	Optional Inspect	Insufficient Data Algorithm
05/28/2021	63	Optional Inspect	Insufficient Data Algorithm
04/30/2021	66	Optional Inspect	Insufficient Data Algorithm

Investigation Results ToC

No Investigations reported on FMCSA website

Penalties History ToC

There is a problem with the Penalties data on FMCSA website.

Acute Critical Violations (Based on Investigations as per CSA Methodology Appendix A) ToC

No Data

No red flag violations in the last 24 months

DOT Registration Information: The following information on this specific DOT # is from the Federal DOT (as of Operating Authority)

DOT Registration: 04/05/2021		Total Power Units: 2	Total Trucks: 2	Total Trailers: 2	Total Passenger Vehicles: 0
Status	Entity Type	Organization Type	Nation	Total Cars	
A	C	-	US	0	
MCS-150 Date	Drivers / CDL Drivers	Op Codes	Shipper Op Codes	Shipper HazMat Op Codes	
03/12/2026	3* / 3	A			
MCS-150 Mileage (Year)	Latest Review Type	Latest Review Document Number (Date)	Record Update Date	Transports Hazmats	
115,612 (2025)		()	03/12/2026	N	
MCS-151 Mileage	DOT Census Date	Recordable Accident Rate	Preventable Accident Rate	Safety Rating (Date)	
0	04/05/2021	0%	0%	None (None)	
Classification Codes	Cargo Carried (per MCS-150)				
Authorized-For-Hire	General Freight, Refrigerated foods				

DOT MCS-150 History ToC (as of 03/16/2026 DOT census)

Census Date	MCS-150 Date	MCS-150 Mileage	VMT Year	Power Units	Drivers	Trailers	Company Rep1	Company Rep2	Email
3/16/2026	3/12/2026	115612	2025	2	3	-	GURPREET SINGH		JUSTDRLLC@GMAIL.COM
9/10/2024	7/26/2024	101400	2023	1	2	-	GURPREET SINGH		JUSTDRLLC@GMAIL.COM
3/9/2023	2/27/2023	104925	2022	1	2	1	GURPREET SINGH		JUSTDRLLC@GMAIL.COM
9/9/2021	9/7/2021	1	2020	1	1	0	GURPREET SINGH		JUSTDRLLC@GMAIL.COM
4/9/2021	4/5/2021	0		1	0	0	GURPREET SINGH		JUSTDRLLC@GMAIL.COM

Crash Summary Chart ToC Crashes Summary - Chart (based on all available crash data)

No Data



Crashes Summary - Table (based on all available crash data) ToC										
	TOTAL	Last 6 months	7-12 months	13-18 months	19-24 months	25-30 months	30-36 months	37-41 months	42-48 months	Over 49 months
Total Reportable	0	0	0	0	0	0	0	0	0	0
Fatalities	0	0	0	0	0	0	0	0	0	0
Injuries	0	0	0	0	0	0	0	0	0	0
Tow Away	0	0	0	0	0	0	0	0	0	0
With Citations	0	0	0	0	0	0	0	0	0	0
Federal Recordable	0	0	0	0	0	0	0	0	0	0
Preventable	0	0	0	0	0	0	0	0	0	0
Crash per Pwr Unit	-	0.0%	0.0%	0.0%	0.0%	0.0%	0.0%	0.0%	0.0%	-

Inspection Summary ToC			
The following inspection information is based on results for 24 months prior to: 05/31/2026. Please note that the total inspections number is not necessarily the total of the vehicle, driver and hazmat inspections, as one inspection may have included any combination of the below inspections.			
Overall	Vehicle	Driver	Hazmat
<i>(Please note that the total inspections number is not necessarily the total of the vehicle, driver and hazmat inspections, as one inspection may have included any combination of the below inspections)</i> Total Inspections: 7 Total Out of Service: 2 Out of Service: 28.57% National Average: 21.32% Difference: 7.25%	Total Inspections: 3 Total Out of Service: 1 Out of Service: 33.33% National Average: 25.21% Difference: 8.12%	Total Inspections: 7 Total Out of Service: 1 Out of Service: 14.29% National Average: 7.01% Difference: 7.28%	Total Inspections: 0 Total Out of Service: 0 Out of Service: 0.00% National Average: 2.22% Difference: -2.22%

KPI: Inspection Viol OOS Rates by Cargo Group ToC								
Cargo Group	OVERALL		VEHICLE		DRIVER		HAZMAT	
	Average	Compared to Average	Average	Compared to Average	Average	Compared to Average	Average	Compared to Average
General Freight	29.87%	Better	25.53%	Worse	13.86%	Worse	0.18%	Better
Refrigerated	23.26%	Worse	21.45%	Worse	10.40%	Worse	0.09%	Better
JUST DRIVE LLC	28.57%		33.33%		14.29%		0%	

FHWA Registration Information: The following data on this Motor Carrier is from the Federal Hwy Administration (as of 6/1/2026)								
Docket Number	DOT Number	Company Name	DBA Name	Address	City	State	Country	ZIP Code
MC1225861	3604994	JUST DRIVE LLC		6909 58TH ST NE	MARYSVILLE	WA	US	98270
Phone Number	Fax Number	Mail Address	Mail City	Mail State	Mail Contry	Mail ZIP Code	Mail Phone Number	Mail Fax Number
(206)-226-3754								
Date of Last Change	Freight	Passenger	Household Goods	Active Authority	Pending Authority	Revocation Pending Authority		
6/1/2026	Y	N	N	/ Common /	/	/		

Insurance Required (as of 06/01/2026) ToC			
Docket Number	Insurance Type	Insurance Required	Insurance on File
MC1225861	BIPD	\$750k	\$750k
MC1225861	Cargo	No	No
MC1225861	Bond	No	No



Active / Pending Insurance (as of 06/01/2026)										
Docket Number	Form	Type	Insurance Carrier	Policy/Surety	Coverage From	Coverage To	Required	On File	Effective Date	Cancel Date
MC1225861	91X	BIPD/Primary	AMTRUST INSURANCE COMPANY	KMC1062905	\$0k	\$750k	\$750k	\$750k	07/19/2025	06/17/2026

Insurance History (as of 06/01/2026)									
Docket Number	Form	Type	Insurance Carrier	Policy/Surety	Coverage From	Coverage To	Effective Date From	Effective Date To	
MC1225861	91X	BIPD/Primary	AMTRUST INSURANCE COMPANY	KMC1062905	\$0k	\$750k	07/19/2025	07/19/2026	Cancelled
MC1225861	91X	BIPD/Primary	AMTRUST INSURANCE COMPANY	KMC1062905	\$0k	\$750k	07/19/2025	07/19/2025	Replaced
MC1225861	91X	BIPD/Primary	AMTRUST INSURANCE COMPANY	KMC1062905	\$0k	\$750k	07/19/2024	07/19/2025	Cancelled
MC1225861	91X	BIPD/Primary	AMTRUST INSURANCE COMPANY	KMC1062905	\$0k	\$750k	07/19/2024	04/16/2025	Cancelled
MC1225861	91X	BIPD/Primary	AMTRUST INSURANCE COMPANY	KMC1062905	\$0k	\$750k	07/19/2024	02/13/2025	Cancelled
MC1225861	91X	BIPD/Primary	SECURITY NATIONAL INSURANCE CO.	KMC1062905	\$0k	\$750k	07/19/2024	01/14/2025	Cancelled
MC1225861	91X	BIPD/Primary	SECURITY NATIONAL INSURANCE CO.	KMC1062905	\$0k	\$750k	07/19/2024	07/19/2024	Replaced
MC1225861	91X	BIPD/Primary	AMTRUST INSURANCE COMPANY	KMC1062905	\$0k	\$750k	07/19/2024	07/19/2024	Replaced
MC1225861	91X	BIPD/Primary	AMTRUST INSURANCE COMPANY	KMC1062905	\$0k	\$750k	07/19/2024	07/19/2024	Replaced
MC1225861	91X	BIPD/Primary	AMTRUST INSURANCE COMPANY	KMC1062905	\$0k	\$750k	07/19/2023	07/19/2024	Cancelled
MC1225861	91X	BIPD/Primary	AMTRUST INSURANCE COMPANY	KMC1062905	\$0k	\$750k	07/19/2023	01/01/2024	Cancelled
MC1225861	91X	BIPD/Primary	AMTRUST INSURANCE COMPANY	KMC1062905	\$0k	\$750k	07/19/2023	07/19/2023	Replaced
MC1225861	91X	BIPD/Primary	AMTRUST INSURANCE COMPANY	KMC1062905	\$0k	\$750k	07/19/2022	07/19/2023	Cancelled
MC1225861	91X	BIPD/Primary	AMTRUST INSURANCE COMPANY	KMC1062905	\$0k	\$750k	07/19/2021	07/19/2022	Cancelled

FHWA Authorities (as of 06/01/2026) ToC								
Docket#	L&I Name	Active Authority	Inactive Authority	Pending Authority	Revocation Pending Authority	Freight	Passenger	Household Goods
MC1225861	JUST DRIVE LLC	Common /				Yes	No	No



Authority History (as of 06/01/2026)				
Docket Number	Sub	Auth Type	Original Action	Disposition
MC1225861		COMMON	INVOLUNTARY REVOCATION 6/23/2025 12:00:00 AM	DISCONTINUED REVOCATION 7/21/2025 12:00:00 AM
MC1225861		COMMON	INVOLUNTARY REVOCATION 3/20/2025 12:00:00 AM	DISCONTINUED REVOCATION 3/24/2025 12:00:00 AM
MC1225861		COMMON	INVOLUNTARY REVOCATION 1/17/2025 12:00:00 AM	DISCONTINUED REVOCATION 2/11/2025 12:00:00 AM
MC1225861		COMMON	INVOLUNTARY REVOCATION 6/24/2024 12:00:00 AM	DISCONTINUED REVOCATION 7/9/2024 12:00:00 AM
MC1225861		COMMON	INVOLUNTARY REVOCATION 12/5/2023 12:00:00 AM	DISCONTINUED REVOCATION 12/7/2023 12:00:00 AM
MC1225861		COMMON	INVOLUNTARY REVOCATION 6/22/2023 12:00:00 AM	DISCONTINUED REVOCATION 7/19/2023 12:00:00 AM
MC1225861		COMMON	INVOLUNTARY REVOCATION 6/22/2022 12:00:00 AM	DISCONTINUED REVOCATION 7/20/2022 12:00:00 AM
MC1225861		COMMON	GRANTED 9/14/2021 12:00:00 AM	

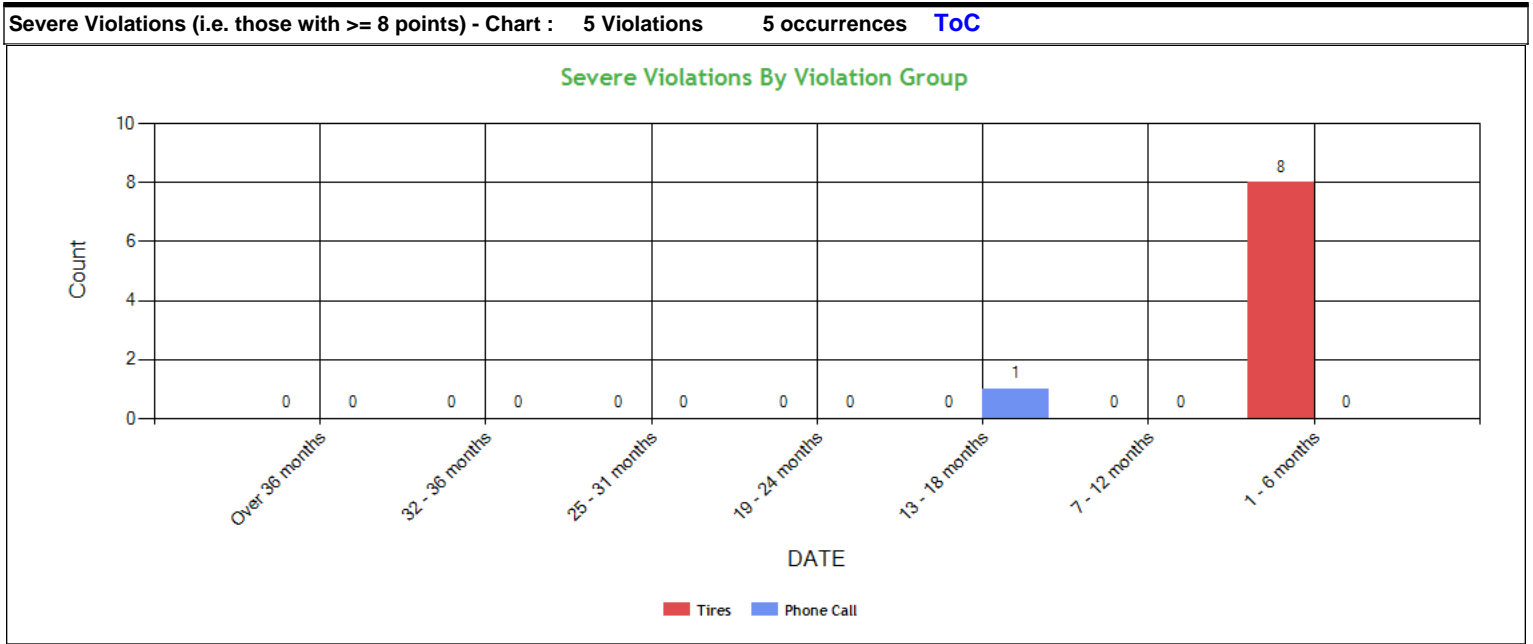

Severe Violations (i.e. those with >= 8 points) - Table : 5 Violations 9 occurrences ToC

Code	Description	Category	BASIC Weight	Total count	Last 6 months	7-12 months	13-18 months	19-24 months	25-31 months	32-36 months	Over 36 months
393.75A1TAOR ETA	TIRES - ALL OTHERS RADIAL PLY HAS MORE THAN ONE PLY EXPOSED IN THE TREAD AREA OR DAMAGED CORD IN THE SIDEWALL.	Tires	8	2	2	0	0	0	0	0	0
393.75A3TAOL TIS	TIRES - All others leaking and inflation less than 50% of the maximum inflation pressure on tire equipped with ATIS	Tires	8	2	2	0	0	0	0	0	0
392.82DUMT	DRIVER - USING A HAND-HELD MOBILE TELEPHONE.	Phone Call	10	1	0	0	1	0	0	0	0
393.75BTF	TIRES - FRONT LESS THAN 2/32 INCH TREAD DEPTH.	Tires	8	2	2	0	0	0	0	0	0
393.75BTFV	TIRES - FRONT LESS THAN 4/32 INCH TREAD DEPTH.	Tires	8	2	2	0	0	0	0	0	0



Violation Report ToC

Inspection Date	Inspection State	BASIC	Violation Description	OOS	VIN	Severity Points
03/11/2026	CA	Vehicle Maintenance	396.3A1BOS - BRAKES OUT OF SERVICE: The number of defective brakes is equal to or greater than 20 percent of the service brakes on the vehicle or combination	Yes	3AKJHHR8LSKD2376 (PU)	0
03/11/2026	CA	Vehicle Maintenance	393.47E - Clamp/Roto-Chamber type brake(s) out of adjustment	No	3AKJHHR8LSKD2376 (PU)	4
03/11/2026	CA	Vehicle Maintenance	393.75BTFV - TIRES - FRONT LESS THAN 4/32 INCH TREAD DEPTH.	No	3AKJHHR8LSKD2376 (PU)	8
03/11/2026	CA	Vehicle Maintenance	393.9ALFTSI - LIGHTING - FRONT - TURN SIGNAL - INOPERATIVE.	No	3AKJHHR8LSKD2376 (PU)	6
03/11/2026	CA	Unsafe Driving	392.2SLLDL - State/Local Laws - Misc. driver's license violation	No	3AKJHHR8LSKD2376 (PU)	3
03/11/2026	CA	Vehicle Maintenance	393.75A1TAORETA - TIRES - ALL OTHERS RADIAL PLY HAS MORE THAN ONE PLY EXPOSED IN THE TREAD AREA OR DAMAGED CORD IN THE SIDEWALL.	No	3H3V532CXMR308043 (T)	8
03/11/2026	CA	Vehicle Maintenance	393.75A3TAOLTIS - Tires - All others leaking and inflation less than 50% of the maximum inflation pressure on tire equipped with ATIS	Yes	3H3V532CXMR308043 (T)	8
03/11/2026	CA	Vehicle Maintenance	393.40AB - BRAKE - INADEQUATE BRAKING SYSTEM.	No	3H3V532CXMR308043 (T)	4
03/11/2026	CA	Vehicle Maintenance	393.75BTF - TIRES - FRONT LESS THAN 2/32 INCH TREAD DEPTH.	No	3H3V532CXMR308043 (T)	8
01/06/2026	CA	Vehicle Maintenance	396.5BHWSL - HUBS - WHEEL SEAL LEAKING.	No	1UYVS2534P3869337 (T)	2
01/06/2026	CA	Hours-Of-Service	395.24 - HOS (ELD) - ELD FORM AND MANNER	No	3AKJHHRXPSNU8680 (PU)	1
01/06/2026	CA	Hours-Of-Service	395.8D11HOSF - HOS (Form) - Record of duty status form failed to include shipping document number(s) or name of shipper and commodity for each 24 hour period. Date:	No	3AKJHHRXPSNU8680 (PU)	5
01/06/2026	CA	Hours-Of-Service	395.8D3HOSF - HOS (Form) - Record of duty status form failed to include truck or tractor and trailer unit number for each 24 hour period. Date:	No	3AKJHHRXPSNU8680 (PU)	5
02/03/2025	WA	Unsafe Driving	392.2SLLLR - STATE/LOCAL LAWS - LANE RESTRICTION VIOLATION.	No	4V4NC9EH3JN961278 (PU)	3
02/03/2025	WA	Unsafe Driving	392.82DUMT - DRIVER - USING A HAND-HELD MOBILE TELEPHONE.	No	4V4NC9EH3JN961278 (PU)	10
07/25/2024	CA	Vehicle Maintenance	396.5A - Failing to ensure that vehicle is properly lubricated	No	3H3V532CXMR308043 (T)	3
07/10/2024	CA	Unsafe Driving	392.2SLLS2 - State/Local Laws - Speeding 6-10 miles per hour over the speed limit	No	4V4NC9EH3JN961278 (PU)	4
07/10/2024	CA	Hours-Of-Service	395.8 - Driver record of duty status (general/form and manner)	No	4V4NC9EH3JN961278 (PU)	1
07/10/2024	CA	Hours-Of-Service	395.8F01 - Drivers record of duty status not current	Yes	4V4NC9EH3JN961278 (PU)	5
03/07/2024	AZ	Unsafe Driving	392.2INAT - Inattentive Driving	No	4V4NC9EH3JN961278 (PU)	5

No filters were applied when generating this report, see the live report for more options.



Violation Summary ToC

BASIC	Violation Group	Code	Description	# of Violations	# of OOS Violations	Severity Points
Unsafe Driving	Phone Call	392.82DUMT	DRIVER - USING A HAND-HELD MOBILE TELEPHONE.	1	0	10
Vehicle Maintenance	Tires	393.75BTFV	TIRES - FRONT LESS THAN 4/32 INCH TREAD DEPTH.	1	0	8
Vehicle Maintenance	Tires	393.75A3TAOLTIS	Tires - All others leaking and inflation less than 50% of the maximum inflation pressure on tire equipped with ATIS	1	1	8
Vehicle Maintenance	Tires	393.75A1TAORETA	TIRES - ALL OTHERS RADIAL PLY HAS MORE THAN ONE PLY EXPOSED IN THE TREAD AREA OR DAMAGED CORD IN THE SIDEWALL.	1	0	8
Vehicle Maintenance	Tires	393.75BTF	TIRES - FRONT LESS THAN 2/32 INCH TREAD DEPTH.	1	0	8
Vehicle Maintenance	Lighting	393.9ALFTSI	LIGHTING - FRONT - TURN SIGNAL - INOPERATIVE.	1	0	6
Hours-Of-Service (HOS) Compliance	Incomplete/Wrong Log	395.8F01	Drivers record of duty status not current	1	1	5
Hours-Of-Service (HOS) Compliance	LOG BOOK FORM AND MANNER	395.8D3HOSF	HOS (Form) - Record of duty status form failed to include truck or tractor and trailer unit number for each 24 hour period. Date:	1	0	5
Hours-Of-Service (HOS) Compliance	LOG BOOK FORM AND MANNER	395.8D11HOSF	HOS (Form) - Record of duty status form failed to include shipping document number(s) or name of shipper and commodity for each 24 hour period. Date:	1	0	5
Unsafe Driving	Speeding 2	392.2SLLS2	State/Local Laws - Speeding 6-10 miles per hour over the speed limit	1	0	4
Vehicle Maintenance	Brakes All Others	393.40AB	BRAKE - INADEQUATE BRAKING SYSTEM.	1	0	4
Vehicle Maintenance	Brakes Out of Adjustment	393.47E	Clamp/Roto-Chamber type brake(s) out of adjustment	1	0	4
Vehicle Maintenance	Other Vehicle Defect	396.5A	Failing to ensure that vehicle is properly lubricated	1	0	3
Unsafe Driving	Misc Violations	392.2SLLLR	STATE/LOCAL LAWS - LANE RESTRICTION VIOLATION.	1	0	3
Unsafe Driving	ALL OTHER DRIVER VIOLATIONS	392.2SLLDL	State/Local Laws - Misc. driver's license violation	1	0	3
Vehicle Maintenance	Wheels Studs Clamps Etc.	396.5BHWSL	HUBS - WHEEL SEAL LEAKING.	1	0	2
Hours-Of-Service (HOS) Compliance	Other Log/Form & Manner	395.24	HOS (ELD) - ELD FORM AND MANNER	1	0	1
Hours-Of-Service (HOS) Compliance	Other Log/Form & Manner	395.8	Driver record of duty status (general/form and manner)	1	0	1
Vehicle Maintenance	Not used in SMS Calculation	396.3A1BOS	BRAKES OUT OF SERVICE: The number of defective brakes is equal to or greater than 20 percent of the service brakes on the vehicle or combination	1	1	0

No filters were applied when generating this report, see the live report for more options.



Violation Enforcement Chronology - Chart ToC

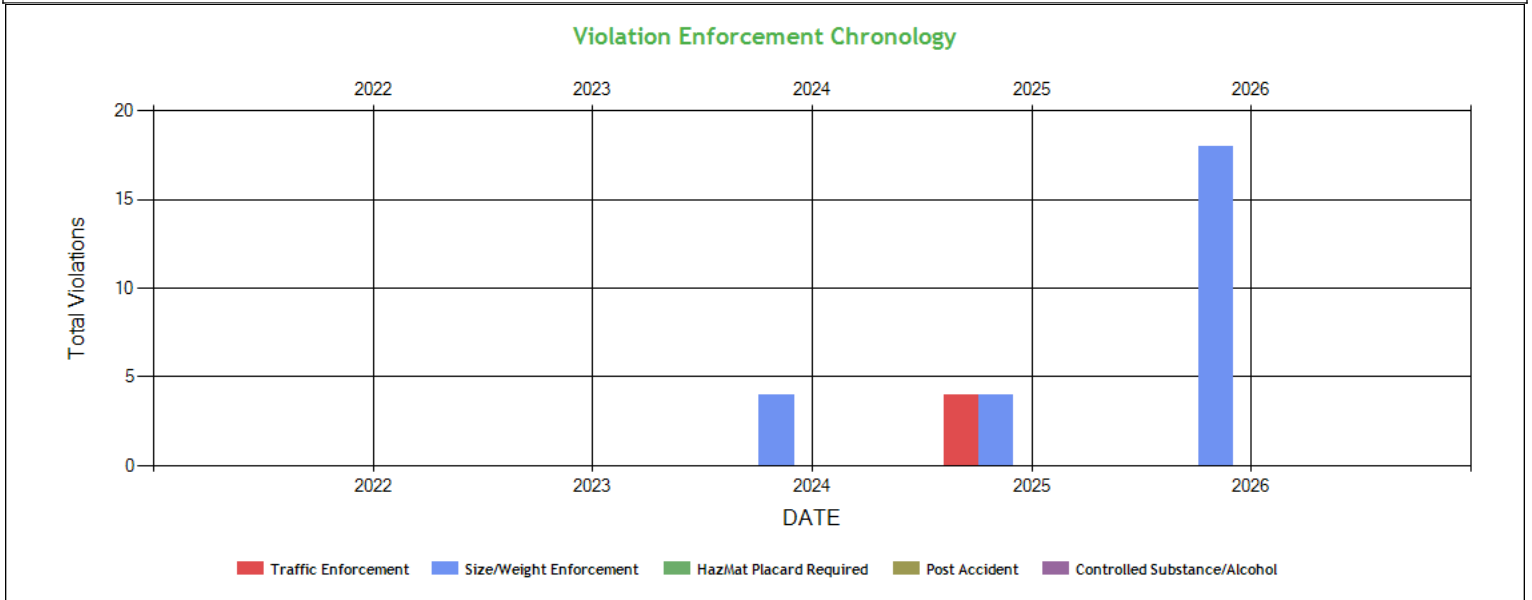

Violation Enforcement Chronology - Table ToC

	2022	2023	2024	2025	2026
Traffic Enforcement	0	0	0	4	0
Size/Weight Enforcement	0	0	4	4	18
HazMat Placard Required	0	0	0	0	0
Post Accident	0	0	0	0	0
Controlled Substance/Alcohol	0	0	0	0	0

Inspection Violations & OOS Counts - Chart ToC

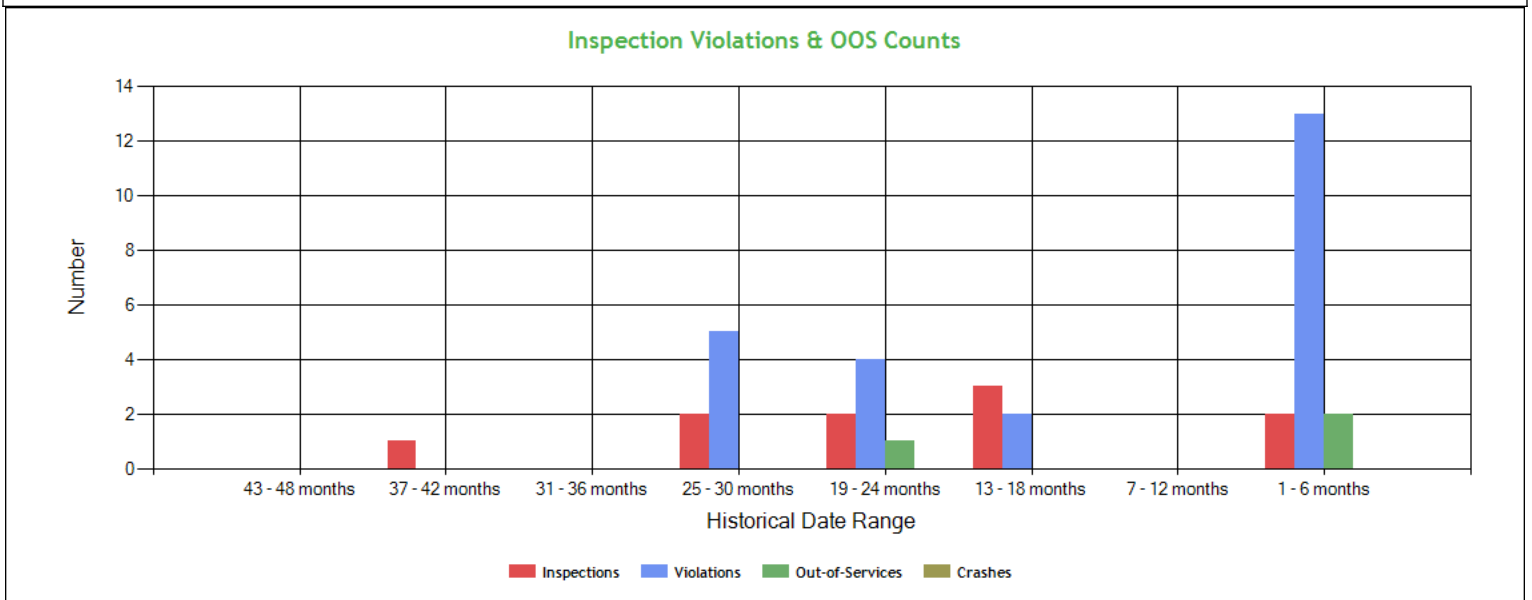



Inspection Violations & OOS Counts - Table ToC				
Date Range	Inspections	Violations	Out-of-Services	Crashes
TOTAL	10	24	3	0
1 - 6 months	2	13	2	0
7 - 12 months	0	0	0	0
13 - 18 months	3	2	0	0
19 - 24 months	2	4	1	0
25 - 30 months	2	5	0	0
31 - 36 months	0	0	0	0
37 - 42 months	1	0	0	0
43 - 48 months	0	0	0	0

Radius of Operation (based on Inspections and Crashes during the past 3 years) ToC								
	Total	Drive between 0 and 50 miles radius	Drive between 51 and 200 miles radius	Drive between 201 and 300 miles radius	Drive between 301 and 400 miles radius	Drive between 401 and 500 miles radius	Drive between 501 and 600 miles radius	Drive beyond 600 miles radius
Power Units (i.e. unique VINs)	3	0	0	0	0	0	1	2
Percent	100%	0%	0%	0%	0%	0%	33.33%	66.67%



Inspection & Crash Locations - Chart ToC

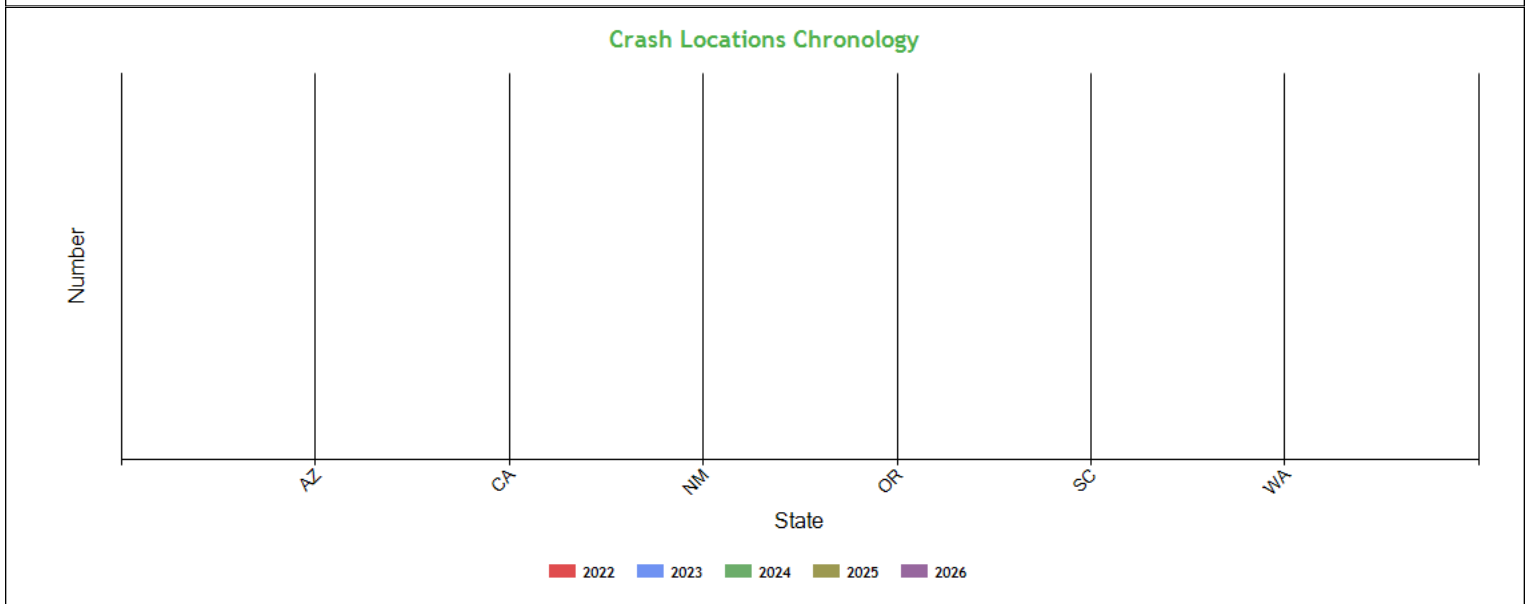
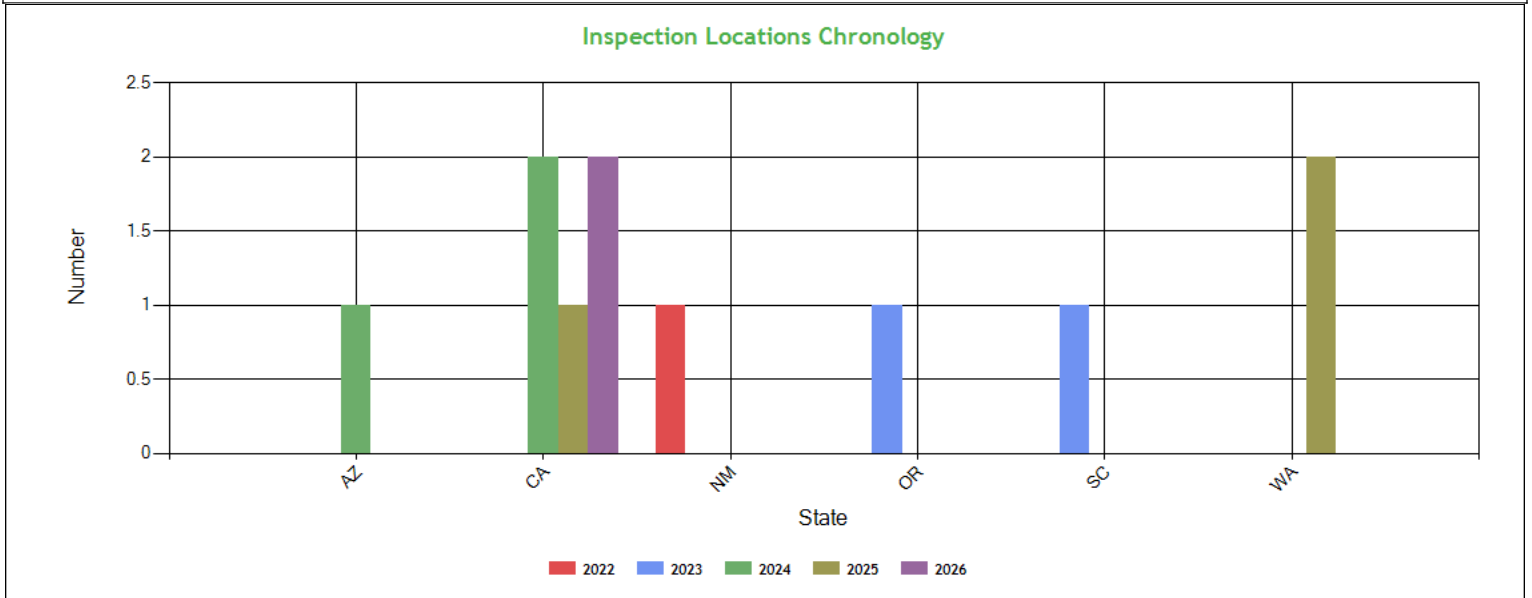

Inspection & Crash Locations - Table ToC

State	Inspections					Violations					Out-of-Services					Crashes				
	2022	2023	2024	2025	2026	2022	2023	2024	2025	2026	2022	2023	2024	2025	2026	2022	2023	2024	2025	2026
TOTAL	1	2	3	3	2	0	4	5	2	13	0	0	1	0	2	0	0	0	0	0
AZ	0	0	1	0	0	0	0	1	0	0	0	0	0	0	0	0	0	0	0	0
CA	0	0	2	1	2	0	0	4	0	13	0	0	1	0	2	0	0	0	0	0
NM	1	0	0	0	0	0	0	0	0	0	0	0	0	0	0	0	0	0	0	0
OR	0	1	0	0	0	0	0	0	0	0	0	0	0	0	0	0	0	0	0	0
SC	0	1	0	0	0	0	4	0	0	0	0	0	0	0	0	0	0	0	0	0
WA	0	0	0	2	0	0	0	0	2	0	0	0	0	0	0	0	0	0	0	0



Hot Spot Summary ToC

Year	Month	Level 5	Level 5 %	Level 4	Level 4 %	Level 3	Level 3 %	Level 2	Level 2 %	Level 1	Level 1 %	Level 0	Level 0 %	Levels 1 - 5	Levels 1 - 5 %
2026	March (Partial)	0	0.00%	0	0.00%	1	50.00%	0	0.00%	0	0.00%	0	0.00%	1	50.00%
2026	January	0	0.00%	0	0.00%	0	0.00%	1	50.00%	0	0.00%	0	0.00%	1	50.00%
Totals		0	0.00%	0	0.00%	1	50.00%	1	50.00%	0	0.00%	0	0.00%	2	100.00%

Hot Spot Analysis

State	County	Level	Count	Percentage
CA	Santa Clara	3	1	50.00%
CA	Tehama	2	1	50.00%

Report generated using the last 12 full months of inspection data

Inspection Violation % OOS Chronology - Chart ToC

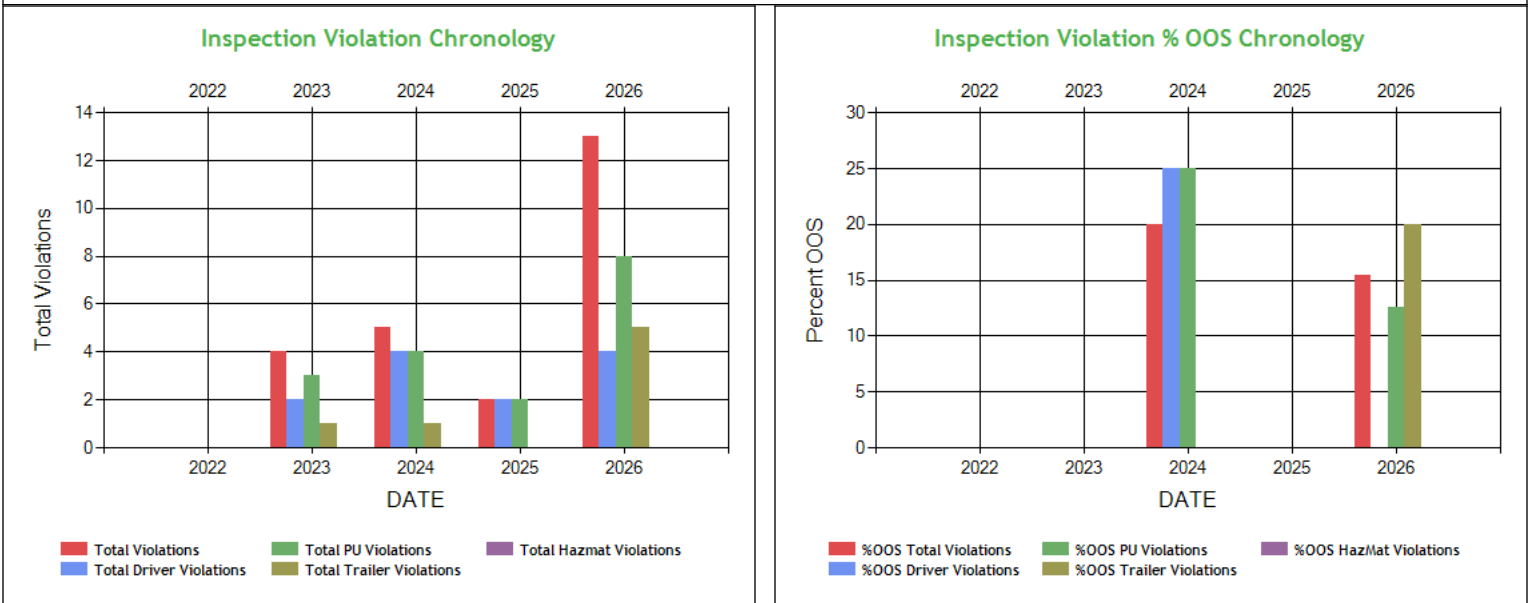

Inspection Violation % OOS Chronology - Table ToC

	2022	2023	2024	2025	2026
Total Violations	0	4	5	2	13
Total Out Of Services	0	0	1	0	2
%OOS Total Violations	0	0	20.0	0	15.38
Total Driver Violations	0	2	4	2	4
Total Driver Out Of Services	0	0	1	0	0
%OOS Driver Violations	0	0	25.00	0	0
Total PU Violations	0	3	4	2	8
Total PU Out Of Services	0	0	1	0	1
%OOS PU Violations	0	0	25.00	0	12.50
Total Trailer Violations	0	1	1	0	5
Total Trailer Out Of Services	0	0	0	0	1
%OOS Trailer Violations	0	0	0	0	20.0
Total Hazmat Violations	0	0	0	0	0
Total Hazmat Out Of Services	0	0	0	0	0
%OOS HazMat Violations	0	0	0	0	0



Percent of Insp & Crash by State - Chart ToC

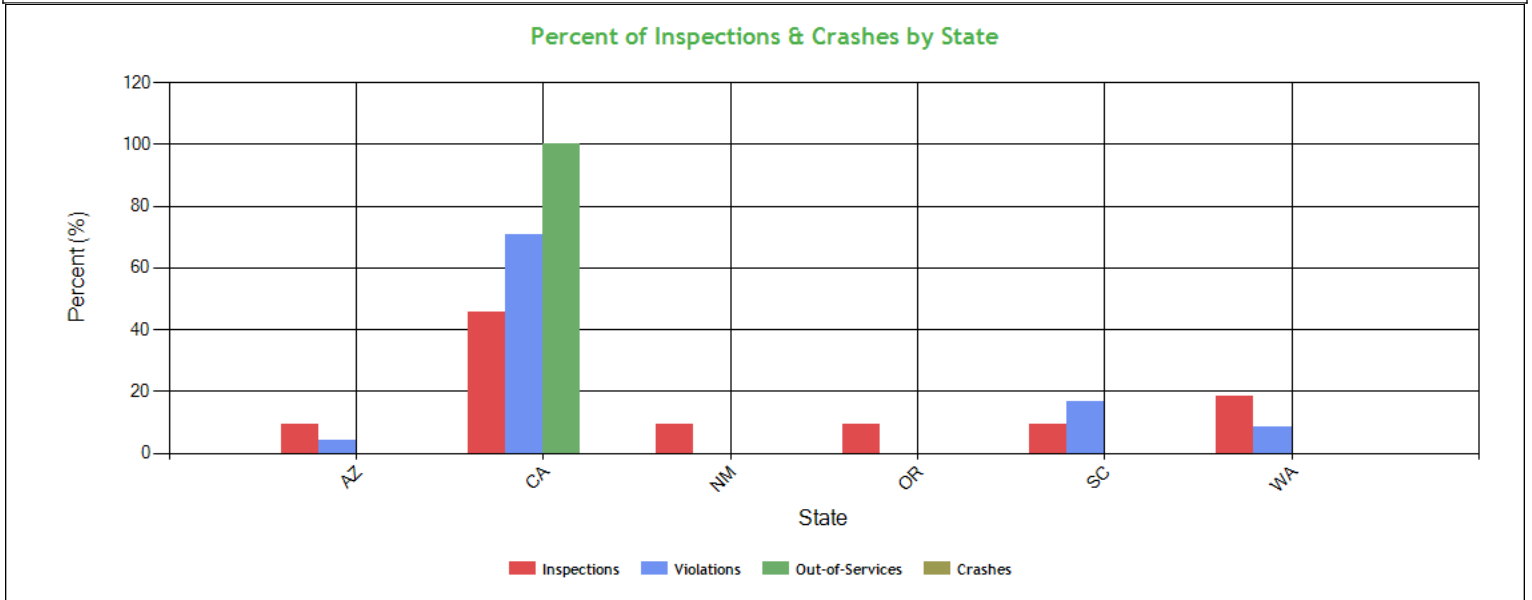

Percent of Insp & Crash by State - Table (based on Inspection data from the last 4 years) ToC

State	Inspections		Violations		Out-of-Services		Crashes	
	Total	Percent	Total	Percent	Total	Percent	Total	Percent
	11	100	24	100	3	100	0	100
AZ	1	9.1	1	4.2	0	0	0	0
CA	5	45.5	17	70.8	3	100	0	0
NM	1	9.1	0	0	0	0	0	0
OR	1	9.1	0	0	0	0	0	0
SC	1	9.1	4	16.7	0	0	0	0
WA	2	18.2	2	8.3	0	0	0	0

VIN Insp Summary by State (based on inspection from the last 2 years) ToC

VIN	Insp	Viol Pts	Counts in each State									
			CA		WA		AZ		OR		SC	
			Insp	Viol Pts	Insp	Viol Pts	Insp	Viol Pts	Insp	Viol Pts	Insp	Viol Pts
TOTALS	35/190*	10/107**	5	75	2	13	1	5	1	0	1	14
4V4NC9EH3JN961278	7	38	2	10	2	13	1	5	1	0	1	10
3H3V532CXMR308043	4	35	3	31	0	0	0	0	0	0	1	4
1UYVS2534P3869337	1	2	1	2	0	0	0	0	0	0	0	0
3AKJHHR8LSKD2376	1	21	1	21	0	0	0	0	0	0	0	0
3AKJHHRXPSNU8680	1	11	1	11	0	0	0	0	0	0	0	0

*<Total number of inspections for these 5 VIN(s)>/<Total number of inspections for these 5 state(s)>

**<Total severity sum for these 5 VIN(s)>/<Total severity sum for these 5 state(s)>

Violations By Unit Type ToC

of Violations: 16 Total Severity: 75 based on inspections in the last 2 years

Violation Unit: Driver	# of Violations: 6	Total Severity: 24	% of Total: 32%
Viol. Group: Phone Call	# of Violations: 1	Total Severity: 10	% of Total: 13.33%
Violation	Number of Occurences	Viol. Severity	Total Severity



392.82DUMT:DRIVER - USING A HAND-HELD MOBILE TELEPHONE.	1	10	10
Viol. Group: Incomplete/Wrong Log	# of Violations: 1	Total Severity: 5	% of Total: 6.67%
395.8F01:Drivers record of duty status not current	1	5	5
Viol. Group: Speeding 2	# of Violations: 1	Total Severity: 4	% of Total: 5.33%
392.2SLLS2:State/Local Laws - Speeding 6-10 miles per hour ov	1	4	4
Viol. Group: Misc Violations	# of Violations: 1	Total Severity: 3	% of Total: 4%
392.2SLLLR:STATE/LOCAL LAWS - LANE RESTRICTION VIOLATION.	1	3	3
Viol. Group: Other Log/Form & Manner	# of Violations: 2	Total Severity: 2	% of Total: 2.67%
395.24:HOS (ELD) - ELD FORM AND MANNER	1	1	1
395.8:Driver record of duty status (general/form and ma	1	1	1
Violation Unit: Power Unit	# of Violations: 4	Total Severity: 18	% of Total: 24%
Viol. Group: Tires	# of Violations: 1	Total Severity: 8	% of Total: 10.67%
Violation	Number of Occurences	Viol. Severity	Total Severity
393.75BTFV:TIRES - FRONT LESS THAN 4/32 INCH TREAD DEPTH.	1	8	8
Viol. Group: Lighting	# of Violations: 1	Total Severity: 6	% of Total: 8%
393.9ALFTSI:LIGHTING - FRONT - TURN SIGNAL - INOPERATIVE.	1	6	6
Viol. Group: Brakes Out of Adjustment	# of Violations: 1	Total Severity: 4	% of Total: 5.33%
393.47E:Clamp/Roto-Chamber type brake(s) out of adjustment	1	4	4
Viol. Group: Not used in SMS Calculation	# of Violations: 1	Total Severity: 0	% of Total: 0%
396.3A1BOS:BRAKES OUT OF SERVICE: The number of defective bra	1	0	0
Violation Unit: Trailer	# of Violations: 6	Total Severity: 33	% of Total: 44%
Viol. Group: Tires	# of Violations: 3	Total Severity: 24	% of Total: 32%
Violation	Number of Occurences	Viol. Severity	Total Severity
393.75A1TAORETA:TIRES - ALL OTHERS RADIAL PLY HAS MORE THAN ONE PL	1	8	8
393.75A3TAOLTIS:Tires - All others leaking and inflation less than	1	8	8
393.75BTF:TIRES - FRONT LESS THAN 2/32 INCH TREAD DEPTH.	1	8	8
Viol. Group: Brakes All Others	# of Violations: 1	Total Severity: 4	% of Total: 5.33%
393.40AB:BRAKE - INADEQUATE BRAKING SYSTEM.	1	4	4
Viol. Group: Other Vehicle Defect	# of Violations: 1	Total Severity: 3	% of Total: 4%
396.5A:Failing to ensure that vehicle is properly lubrica	1	3	3
Viol. Group: Wheels Studs Clamps Etc.	# of Violations: 1	Total Severity: 2	% of Total: 2.67%
396.5BHWSL:HUBS - WHEEL SEAL LEAKING.	1	2	2



INSPECTION/CRASH MAP ToC

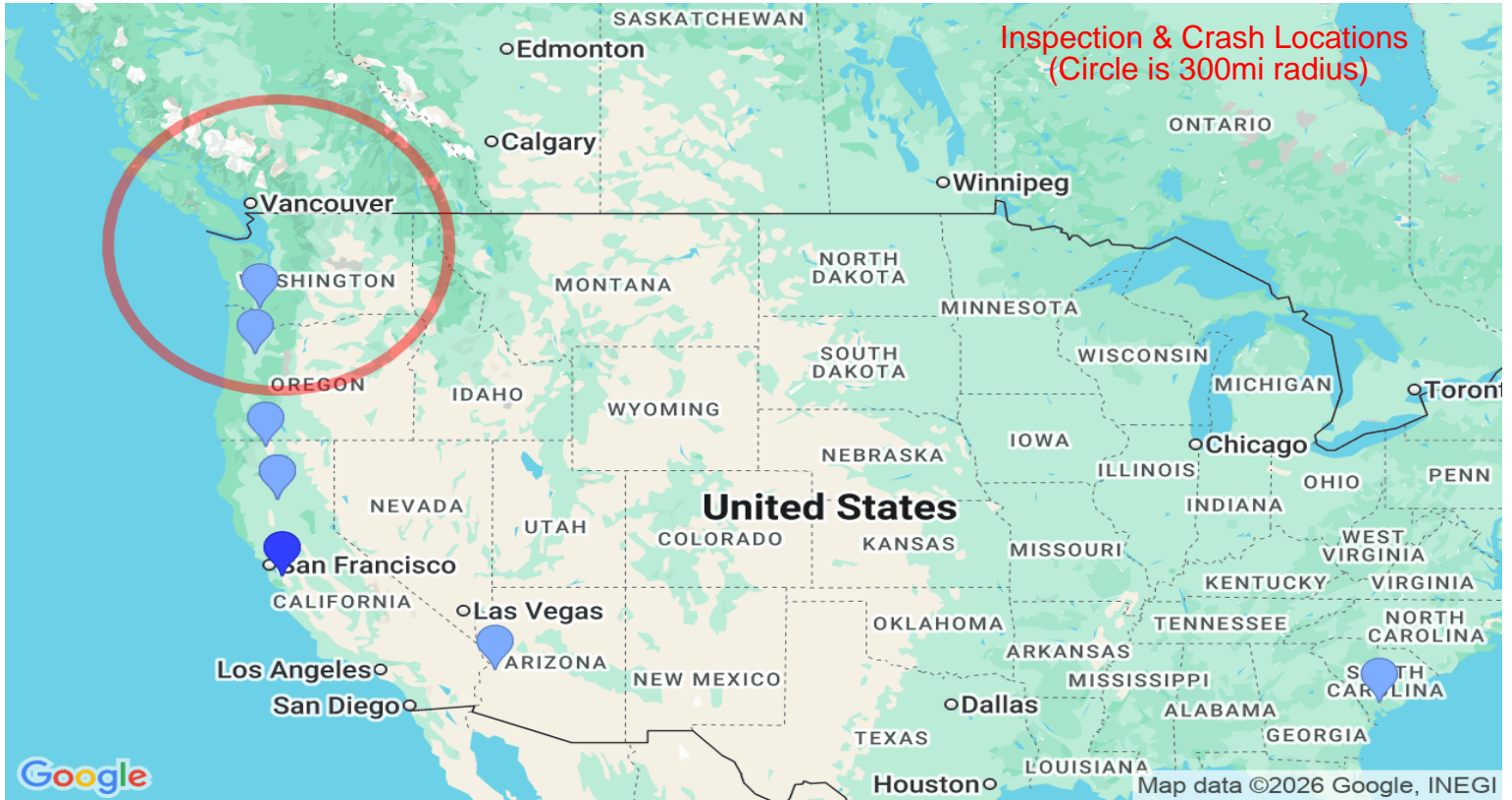
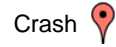
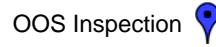
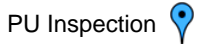

Equipment Ownership ToC Equipment Ownership (based on MCS-150 dated 3/12/2026)					
	Trucks	Tractors	Trailers	Motor Coaches	Vans
Owned	0	2	1	0	0
Term Leased	0	0	1	0	0
Trip Leased	0	0	0	0	0
Total No.	0	2	2	0	0

Equipment Details Power Units ToC									
VIN	Latest Insp Date	Year	Make	Model	Body Class	Body Type	Axles	Len	Fuel Type
3AKJHHR8LS KD2376	03/11/2026	2020	FREIGHTLINER	New Cascadia 126" Sleepercab	Truck-Tractor	-	-	-	Diesel
3AKJHHRXPS NU8680	01/06/2026	2023	FREIGHTLINER	Cascadia	Truck-Tractor	-	-	-	-
4V4NC9EH3JN9 61278	02/03/2025	2018	VOLVO TRUCK	VNL	Truck-Tractor	-	-	-	-

Equipment Details Trailers									
VIN	Latest Insp Date	Year	Make	Model	Body Class	Body Type	Axles	Len	Fuel Type



3H3V532CXMR 308043	03/11/2026	2021	HYUNDAI TRANSEAD TRAILERS	Hyundai Translead Trailers	Trailer	Box or Van Enclosed Trailer	2	53	Not Applicable
1UYVS2534P38 69337	01/06/2026	2023	UTILITY TRAILER MANUFACTUR ER	Utility Trailer Manufacturer	Trailer	Van Trailer	2	53	-

Vehicle Age ToC				
Year	# Power Units	PU Percentage	# Trailers	Trailres Percentage
2023	1	33.33%	1	50.00%
2021	0	0.00%	1	50.00%
2020	1	33.33%	0	0.00%
2018	1	33.33%	0	0.00%

Based on 24 months of inspection data, see the live report for more options

States of Power Unit Registrations ToC					
State	AZ	CA	OR	SC	WA
Number of Power Units	1	3	1	1	1

Equipment Acquisitions - Table ToC						
	Power Units inspected for 1st time in past 12 months	Power Units inspected for 1st time in past 24 months	Power Units inspected during entire date range	Trailers inspected for 1st time in past 12 months	Trailers inspected for 1st time in past 24 months	Trailers inspected during entire date range
Unique VINs	2	0	1	1	0	3
Unique License Plates	2	0	1	1	0	3
License Plate States	0	0	1	0	0	3

Driver Details ToC Driver Details (based on MCS-150 dated 3/12/2026)			
	Within 100 mi	Beyond 100 mi	TOTAL
# Drivers Interstate	0	3	3
# Drivers Intrastate	0	0	0
TOTAL	0	3	/

Avg. # Trip Lease Drivers/Mo: 0 # Drivers Grand Total: 3 # Drivers Commercially Licensed: 3

Shared VIN Summary ToC
No Data



SHIPPERS DETAIL ToC based on Inspection results for the last 4 years

Shipper Name	Number of Inspections	Shipper Name	Number of Inspections
No Shipper listed	2	ADC AUTOMOTIVE C O YUSEN LOGISTICS	1
KAAS TAILORED C O CORRAL	2	MONTROSE INTERNATIONAL GROUP	1
SUNDAYS COMPANY	1	USPS	1
UTZ QUALITY FOODS	1	UTZ QUALITY FOODS	1



Carrier Underwriting Report Safety Summary ToC

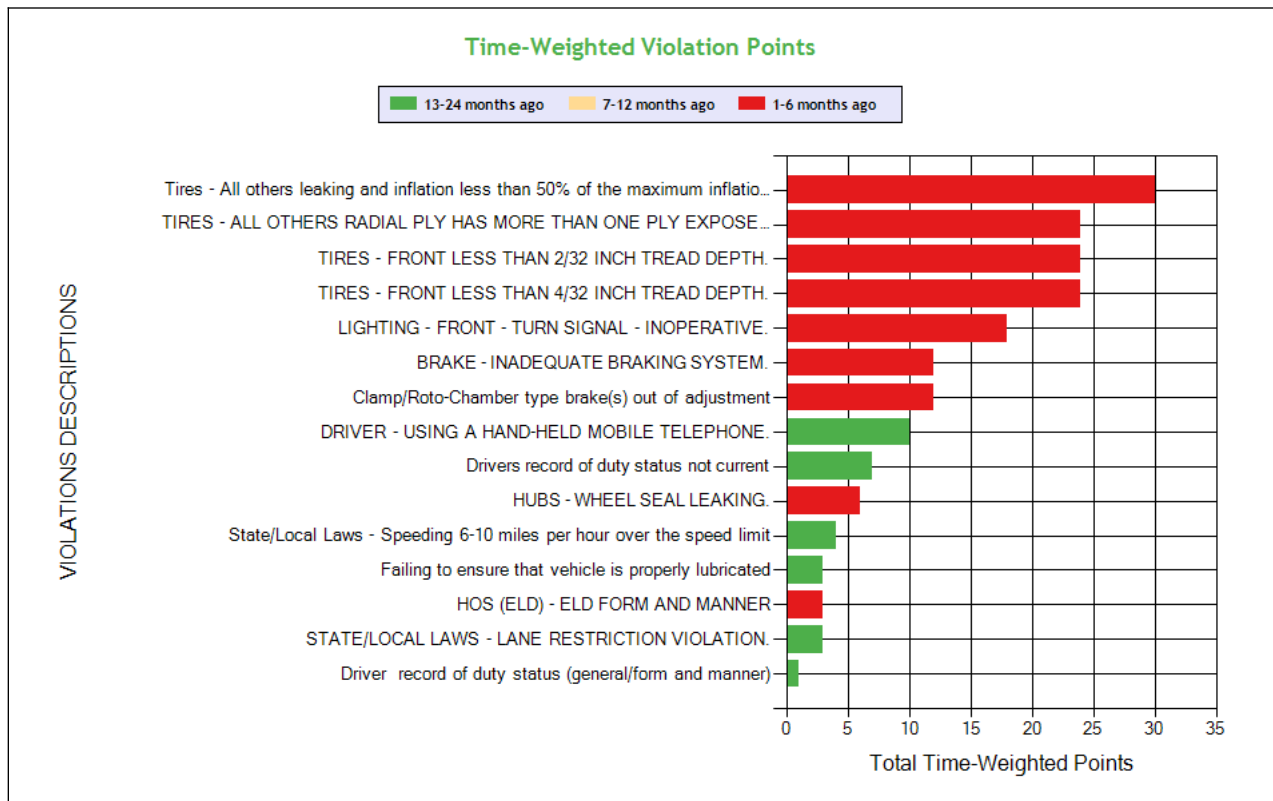
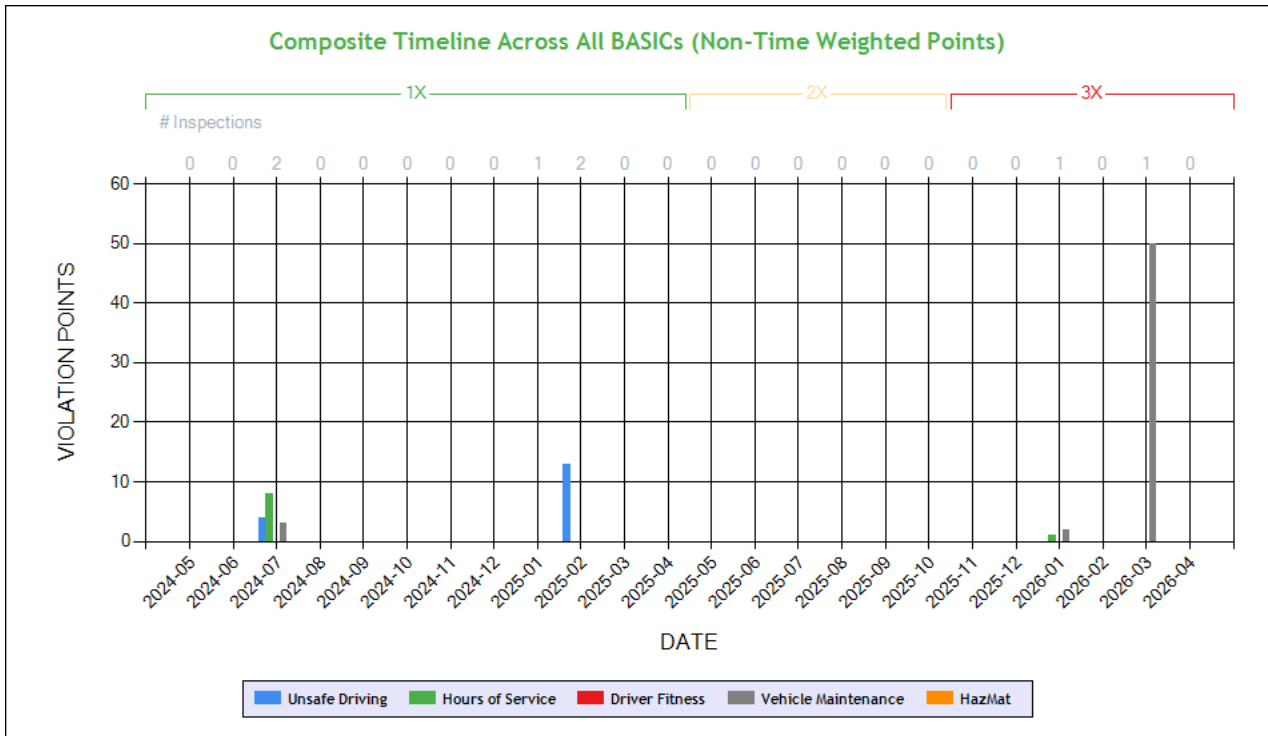

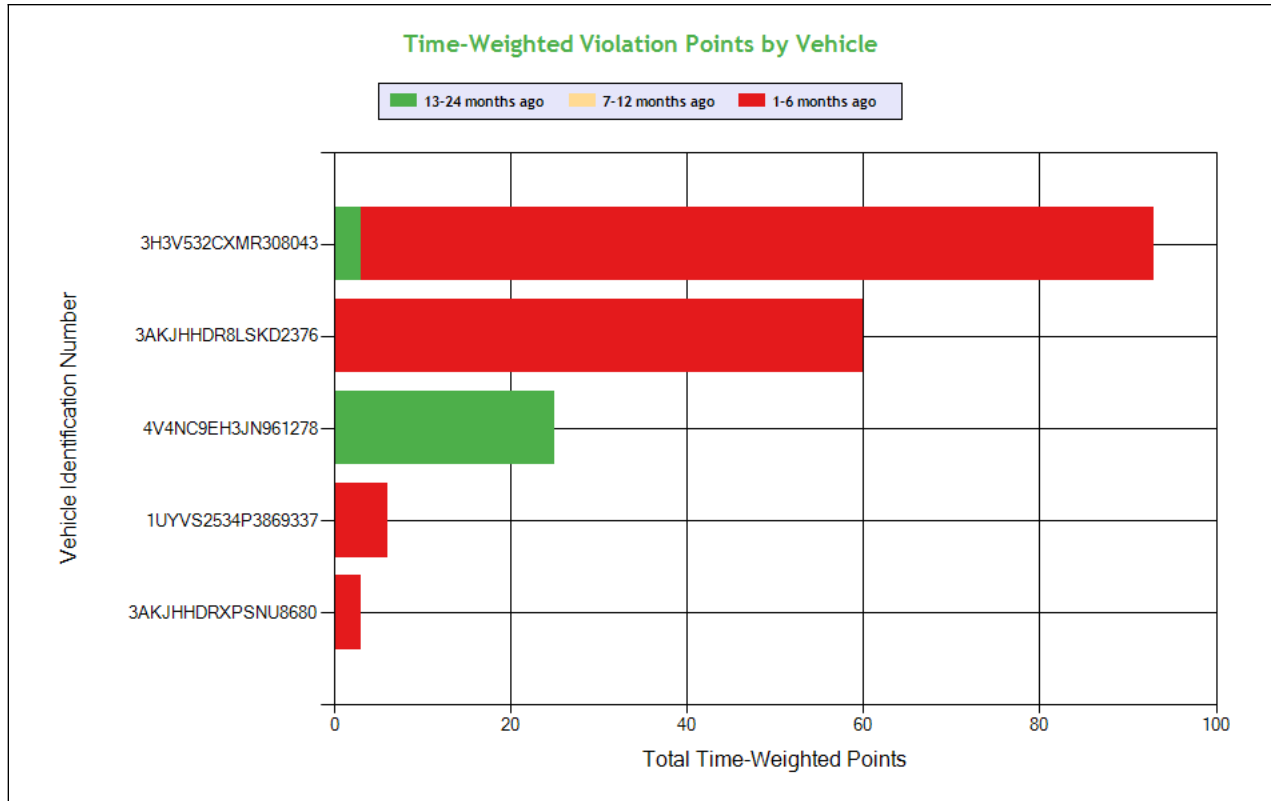

See the Excel file for the complete analysis

Violations is in (1-6/7-12/13-24mo)

Shaded = Out Of Service Violation												
Violation Group			Tires	Tires	Tires	Tires	Lighting	Brakes All Others	Brakes Out of Adjustment	Phone Call	Incomplete/Wrong Log	Wheels Studs Clamps Etc.
Violation Description	Total Time-weighted Points by VIN	% of Total Time-weighted Points by VIN	Tires - All others leaking and inflation less than 50% of the maximum inflation pressure on tire equipped with ATIS	TIRES - FRONT LESS THAN 4/32 INCH TREAD DEPTH.	TIRES - FRONT LESS THAN 2/32 INCH TREAD DEPTH.	TIRES - ALL OTHERS RADIAL PLY HAS MORE THAN ONE PLY EXPOSED IN THE TREAD AREA OR DAMAGED CORD IN THE SIDEWALL.	LIGHTING - FRONT - TURN SIGNAL - INOPERATIVE.	BRAKE - INADEQUATE BRAKING SYSTEM.	Clamp/Roto-Chamber type brake(s) out of adjustment	DRIVER - USING A HAND-HELD MOBILE TELEPHONE.	Drivers record of duty status not current	HUBS - WHEEL SEAL LEAKING.
Driver Resp			No	Yes	Yes	Yes	Yes	Yes	No	Yes	Yes	Yes
Total Time-weighted Points			30	24	24	24	18	12	12	10	7	6
% Total Time-Wt Pts			16.04	12.83	12.83	12.83	9.63	6.42	6.42	5.35	3.74	3.21
3H3V532CXMR308043	93	49.73	30 (1/0/0)		24 (1/0/0)	24 (1/0/0)		12 (1/0/0)				
3AKJHHR8LSKD2376	60	32.09		24 (1/0/0)			18 (1/0/0)		12 (1/0/0)			
4V4NC9EH3JN961278	25	13.37								10 (0/0/1)	7 (0/0/1)	
1UYVS2534P3869337	6	3.21										6 (1/0/0)
3AKJHHRXPSNU8680	3	1.60										



SAFETY ANALYSIS ToC

Unsafe Driving

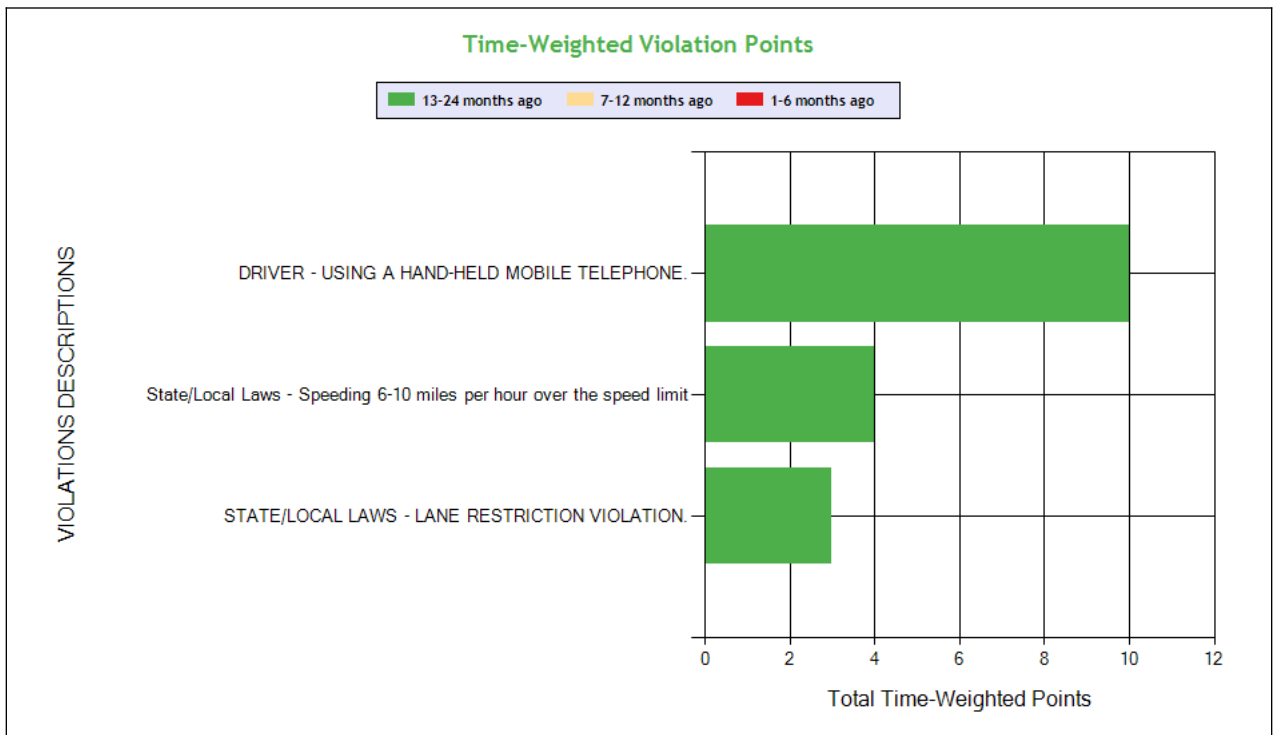
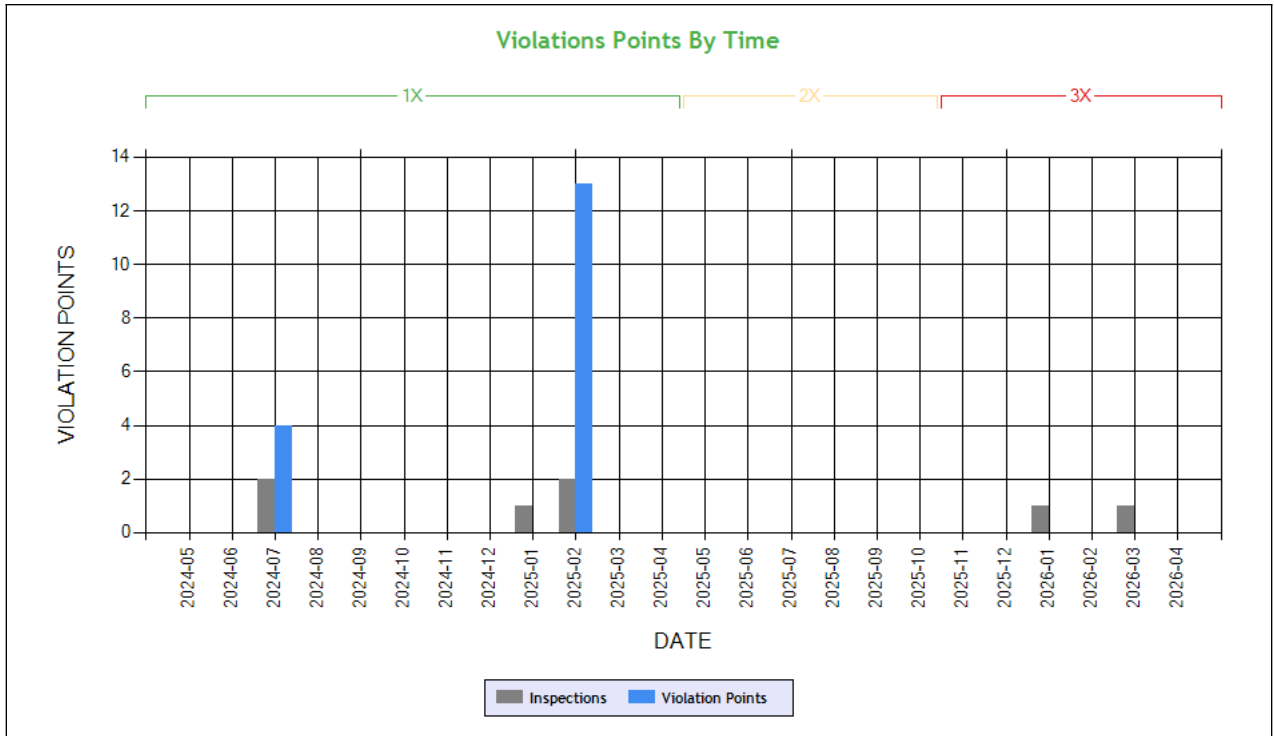

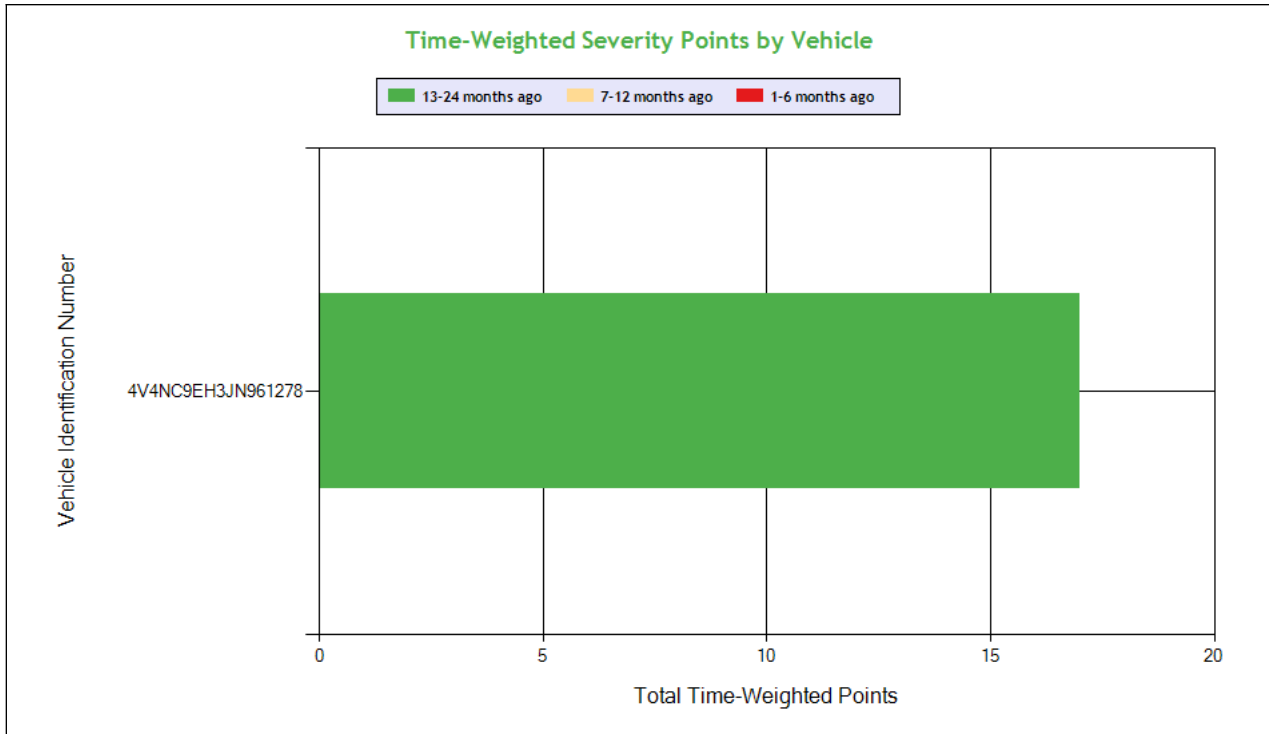

See the Excel file for the complete analysis

Violations is in (1-6/7-12/13-24mo)

Shaded = Out Of Service Violation					
Violation Group			Phone Call	Speeding 2	Misc Violations
Violation Description	Total Time-weighted Points by VIN	% of Total Time-weighted Points by VIN	DRIVER - USING A HAND-HELD MOBILE TELEPHONE.	State/Local Laws - Speeding 6-10 miles per hour over the speed limit	STATE/LOCAL LAWS - LANE RESTRICTION VIOLATION.
Driver Resp			Yes	Yes	Yes
Total Time-weighted Points			10	4	3
% Total Time-Wt Pts			58.82	23.53	17.65
4V4NC9EH3JN961278	17	100	10 (0/0/1)	4 (0/0/1)	3 (0/0/1)

HOS Compliance

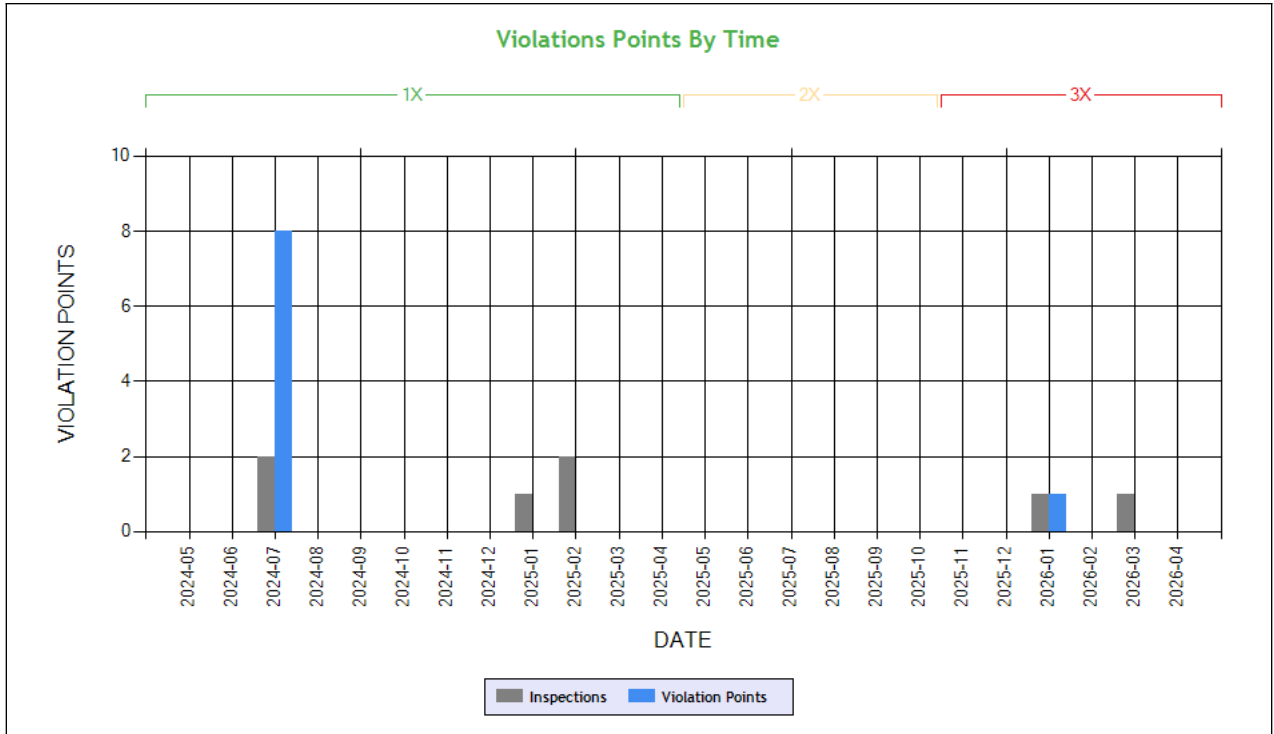

Carrier Software
 1-800-646-5152
 info@CarrierSoftware.com

CONFIDENTIAL - Intended for use by Amerigo Insurance Agency - Date: 6/1/2026

JUST DRIVE LLC - DOT# 3604994 / MC1225861

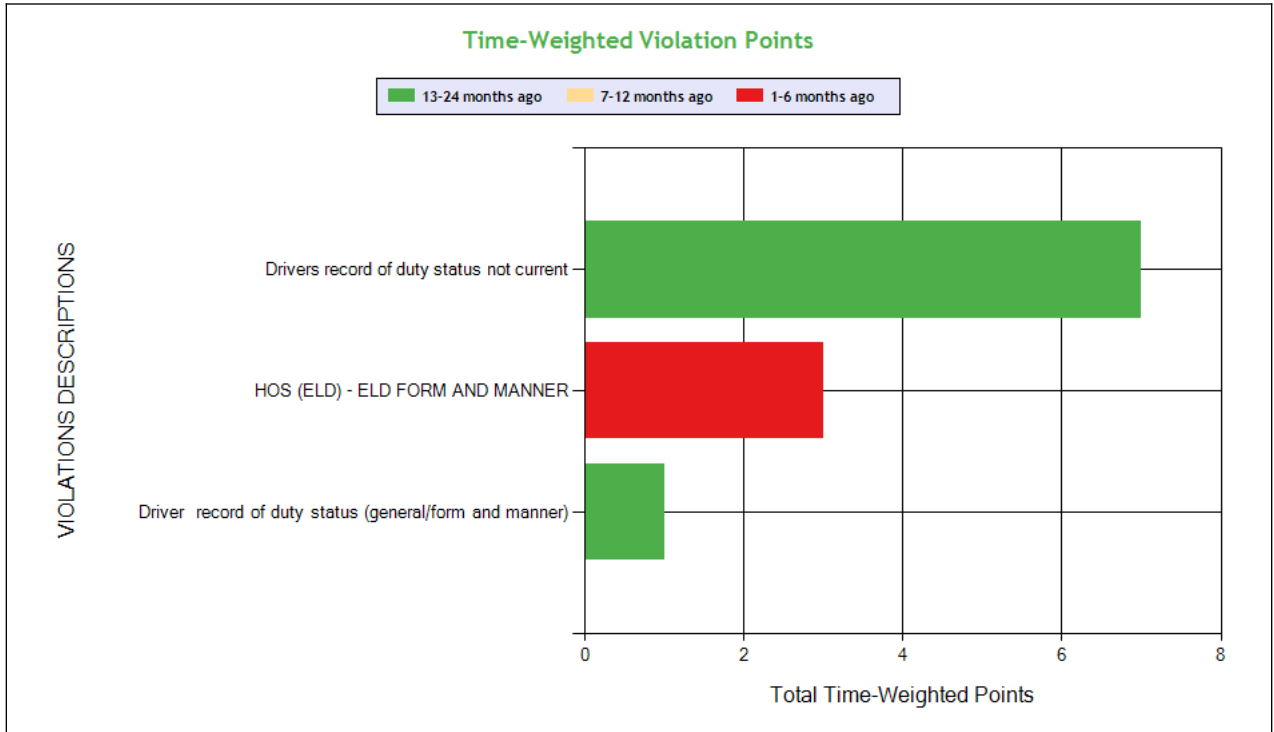

See the Excel file for the complete analysis

Violations is in (1-6/7-12/13-24mo)

Shaded = Out Of Service Violation

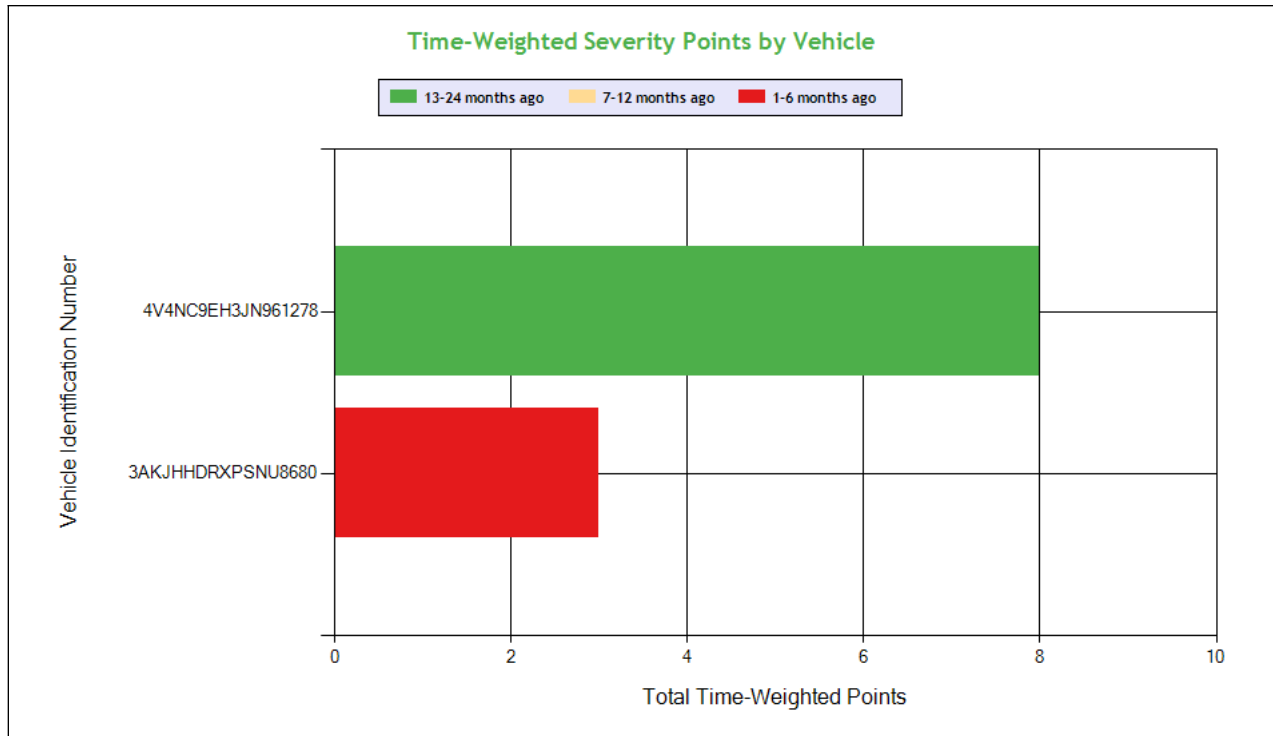

Carrier Software
 1-800-646-5152
 info@CarrierSoftware.com

CONFIDENTIAL - Intended for use by Amerigo Insurance Agency - Date: 6/1/2026

JUST DRIVE LLC - DOT# 3604994 / MC1225861

Violation Group			Incomplete/Wrong Log	Other Log/Form & Manner	Other Log/Form & Manner
Violation Description	Total Time-weighted Points by VIN	% of Total Time-weighted Points by VIN	Drivers record of duty status not current	HOS (ELD) - ELD FORM AND MANNER	Driver record of duty status (general/form and manner)
Driver Resp			Yes	Yes	Yes
Total Time-weighted Points			7	3	1
% Total Time-Wt Pts			63.64	27.27	9.09
4V4NC9EH3JN961278	8	72.73	7 (0/0/1)		1 (0/0/1)
3AKJHHRXPSNU8680	3	27.27		3 (1/0/0)	



Driver Fitness

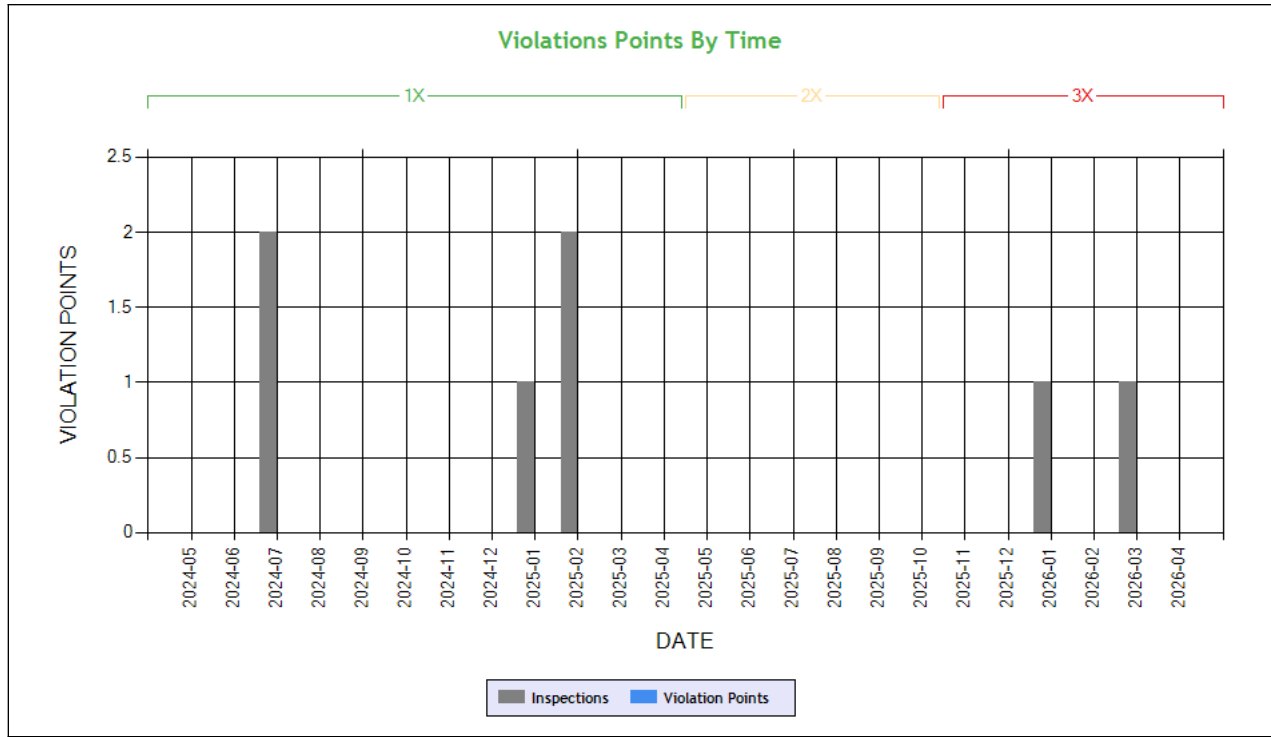

Time-Weighted Violation Points - no data available to draw a chart

Time-Weighted Severity Points by Vehicle - no data available to draw a chart

See the Excel file for the complete analysis

Violations is in (1-6/7-12/13-24mo)

Shaded = Out Of Service Violation		
Violation Group		
Violation Description	Total Time-weighted Points by VIN	% of Total Time-weighted Points by VIN
Driver Resp		
Total Time-weighted Points		
% Total Time-Wt Pts		



Vehicle Maintenance

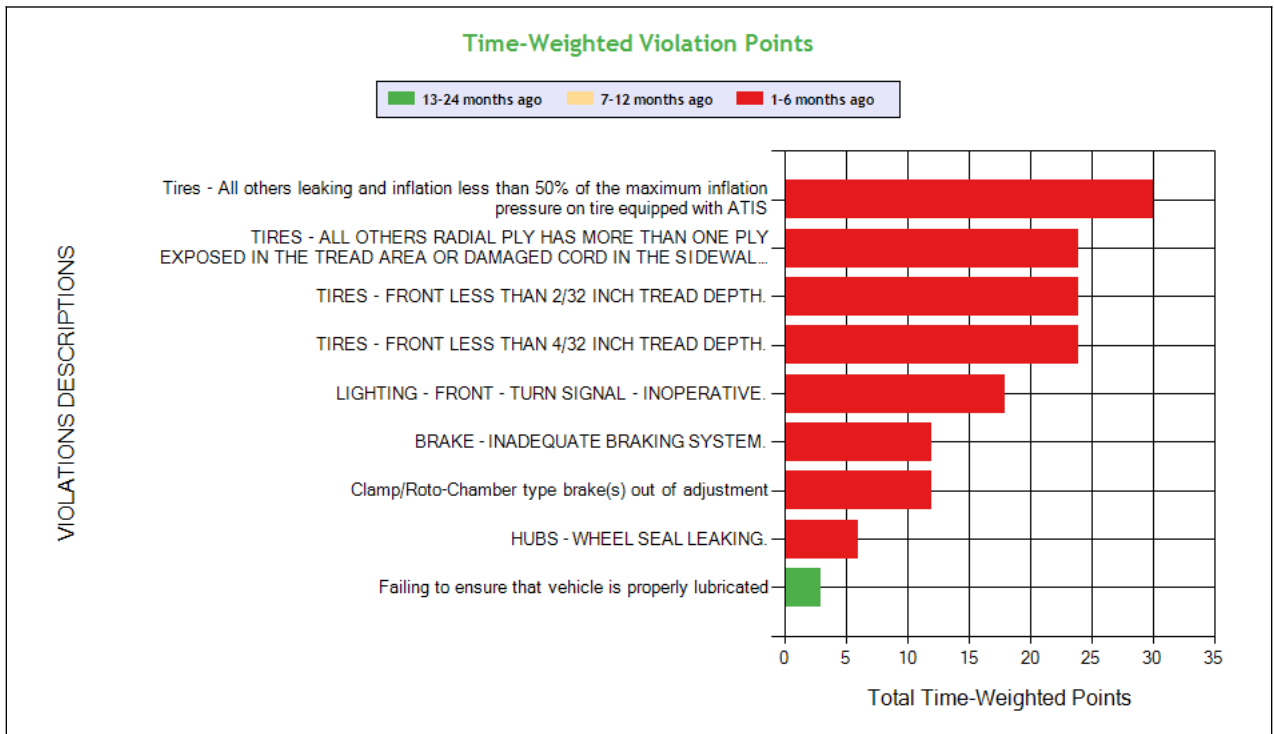
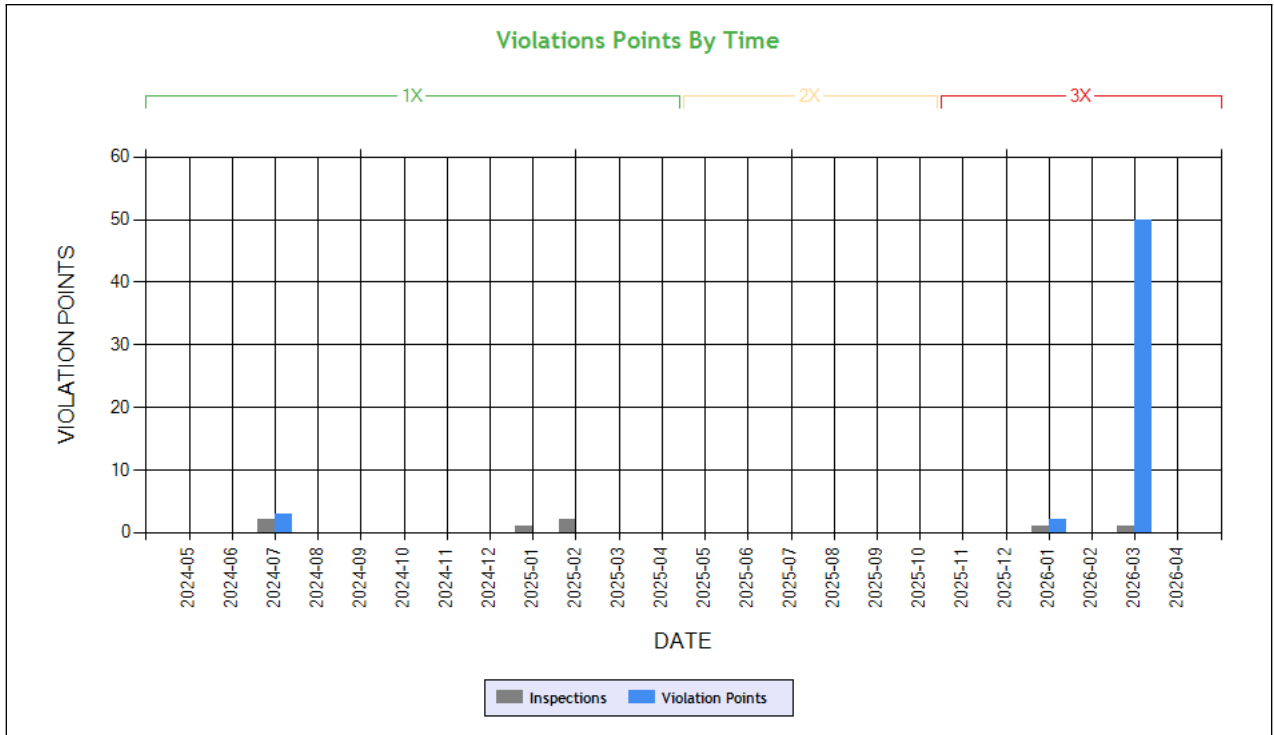

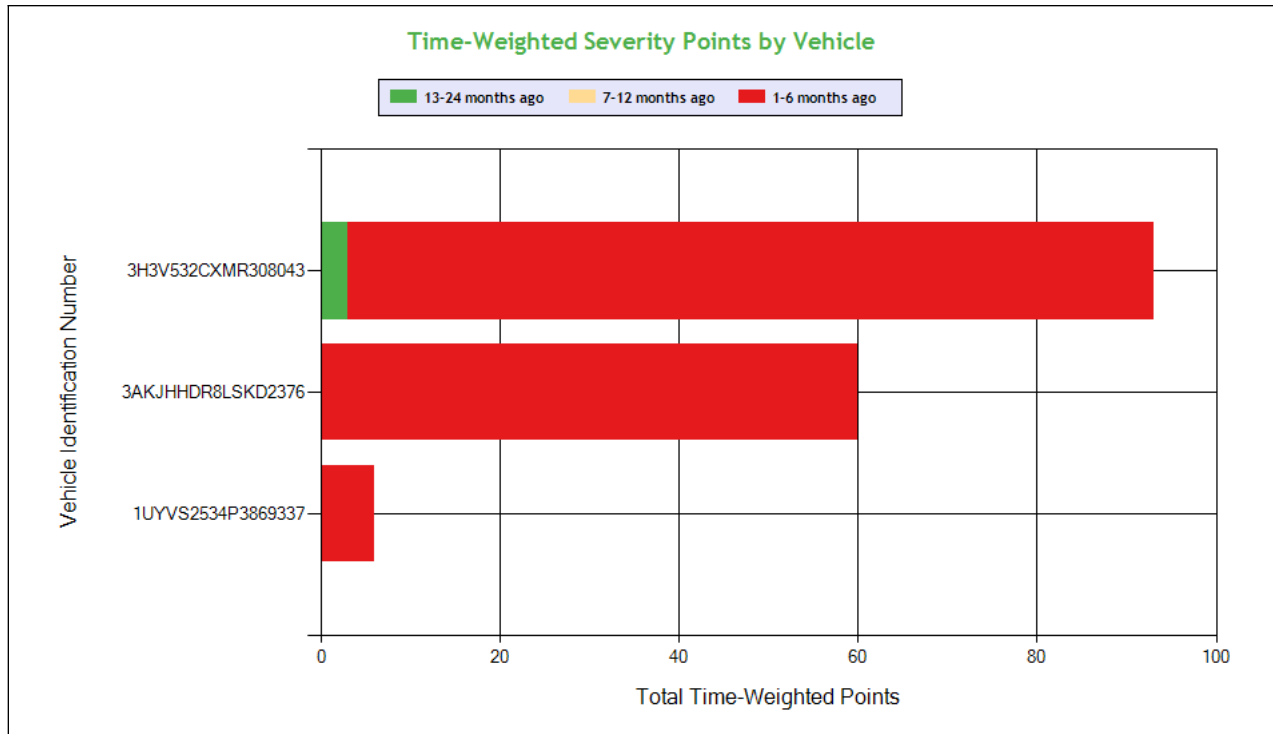

Carrier Software
 1-800-646-5152
 info@CarrierSoftware.com

CONFIDENTIAL - Intended for use by Amerigo Insurance Agency - Date: 6/1/2026

JUST DRIVE LLC - DOT# 3604994 / MC1225861

See the Excel file for the complete analysis

Violations is in (1-6/7-12/13-24mo)

Shaded = Out Of Service Violation												
Violation Group			Tires	Tires	Tires	Tires	Lighting	Brakes Out of Adjustment	Brakes All Others	Wheels Studs Clamps Etc.	Not used in SMS Calculation	Other Vehicle Defect
Violation Description	Total Time-weighted Points by VIN	% of Total Time-weighted Points by VIN	Tires - All others leaking and inflation less than 50% of the maximum inflation pressure on tire equipped with ATIS	TIRES - ALL OTHERS RADIAL PLY HAS MORE THAN ONE PLY EXPOSED IN THE TREAD AREA OR DAMAGED CORD IN THE SIDEWALL.	TIRES - FRONT LESS THAN 4/32 INCH TREAD DEPTH.	TIRES - FRONT LESS THAN 2/32 INCH TREAD DEPTH.	LIGHTING - FRONT - TURN SIGNAL - INOPERATIVE.	Clamp/Roto-Chamber type brake(s) out of adjustment	BRAKE - INADEQUATE BRAKING SYSTEM.	HUBS - WHEEL SEAL LEAKING.	BRAKES OUT OF SERVICE: The number of defective brakes is equal to or greater than 20 percent of the service brakes on the vehicle or combination	Failing to ensure that vehicle is properly lubricated
Driver Resp			No	Yes	Yes	Yes	Yes	No	Yes	Yes	N/A	No
Total Time-weighted Points			30	24	24	24	18	12	12	6	6	3
% Total Time-Wt Pts			18.87	15.09	15.09	15.09	11.32	7.55	7.55	3.77	3.77	1.89
3H3V532CXMR308043	93	58.49	30 (1/0/0)	24 (1/0/0)		24 (1/0/0)			12 (1/0/0)			3 (0/0/1)
3AKJHHR8LSKD2376	60	37.74			24 (1/0/0)		18 (1/0/0)	12 (1/0/0)			6 (1/0/0)	
1UYVS2534P3869337	6	3.77								6 (1/0/0)		

COLOR CODED CRASH TABLE ToC

No crashes have been reported by the DOT on this Motor Carrier

INSPECTIONS WITH SHARED EQUIPMENT:

No Data



LEGEND
Vehicle Information
Inspection for DOT # being analyzed
Inspection for Different DOT #
Crash Information for specific VIN

INSPECTION DETAILS for ALL Inspections

PDF shows the first 100 Power Unit & Trailer VINs with most recent inspections using data from the last 4 years

POWER UNIT Inspections Section

VIN: 3AKJHHR8LSKD2376		Unit: Truck Tractor		Year: 2020	Make: FREIGHTLINER		
DOT No: 3604994		Docket No: MC1225861		Name: JUST DRIVE LLC		Interstate: Yes	
Date	Unit License	Unit Lic State	Violation Unit	Violation Description	Severity	OOS	Citation
03/11/2026	RP24085	WA	D	392.2SLLDL - State/Local Laws - Misc. driver's license violation	3	No	
03/11/2026	RP24085	WA	1	396.3A1BOS - BRAKES OUT OF SERVICE: The number of defective brakes is equal to or greater than 20 percent of the service brakes on the vehicle or combination	0	Yes	
03/11/2026	RP24085	WA	1	393.47E - Clamp/Roto-Chamber type brake(s) out of adjustment	4	No	
03/11/2026	RP24085	WA	1	393.9ALFTSI - LIGHTING - FRONT - TURN SIGNAL - INOPERATIVE.	6	No	
03/11/2026	RP24085	WA	1	393.75BTFV - TIRES - FRONT LESS THAN 4/32 INCH TREAD DEPTH.	8	No	
DOT No: 4143345		Docket No: MC1589086		Name: I HAUL TRANS LLC		Interstate: Yes	
Date	Unit License	Unit Lic State	Violation Unit	Violation Description	Severity	OOS	Citation
09/23/2025	96423RP	WA	1	393.9ALFTSI - LIGHTING - FRONT - TURN SIGNAL - INOPERATIVE.	6	No	
09/23/2025	96423RP	WA	D	392.16D - DRIVER - FAILED TO USE SEAT BELT WHILE OPERATING A CMV.	7	No	442500884
06/12/2025	96423RP	WA	1	392.2SLLUCR	0	No	
04/29/2025	96423RP	WA	D	392.2SLL - State/Local Laws -	7	No	WM686276
04/29/2025	96423RP	WA	D	395.8EHOSPDOOS - HOS (PROPERTY) - DRIVER PRODUCES A FALSE RECORD OF DUTY STATUS WITH AN APPARENT ATTEMPT TO CONCEAL HOURS. EXPLAIN:	7	No	
04/29/2025	96423RP	WA	1	393.95A4EEUS - EMERGENCY EQUIPMENT - FIRE EXTINGUISHERS - UNSECURED.	2	No	
04/29/2025	96423RP	WA	1	393.11A1CSLRR - CONSPICUITY SYSTEMS - TRUCK TRACTOR LOWER REAR RETRO REFLECTIVE SHEETING MISSING ON VEHICLE MANUFACTURED ON OR AFTER JULY 1 1997.	3	No	
04/29/2025	96423RP	WA	1	393.45DB - AIR BRAKE - AUDIBLE AIR LEAK AT A PROPER CONNECTION.	4	No	
04/29/2025	96423RP	WA	D	395.3A1HOSPD - HOS (PROPERTY) - DRIVING MORE THAN 11 HOURS FOLLOWING 10 CONSECUTIVE HOURS OFF DUTY DURING THE CURRENT 8 CONSECUTIVE DAY PERIOD. DATE AND TIME:	7	No	
04/29/2025	96423RP	WA	D	395.3A2HOSPD - HOS (PROPERTY) - DRIVING BEYOND THE 14 HOUR AFTER COMING ON DUTY FOLLOWING 10 CONSECUTIVE HOURS OFF DUTY DURING THE CURRENT 8 CONSECUTIVE DAY PERIOD. DATE & TIME:	7	No	
04/29/2025	96423RP	WA	D	395.24 - HOS (ELD) - ELD FORM AND MANNER	1	No	
DOT No: 3607956		Docket No: MC1227881		Name: H & S TRANSPORT LLC		Interstate: Yes	



Date	Unit License	Unit Lic State	Violation Unit	Violation Description	Severity	OOS	Citation
12/05/2024	96423RP	WA	D	392.2SLLIT - STATE/LOCAL LAWS - IMPROPER TURNS.	5	No	
12/05/2024	96423RP	WA	1	393.11A1LCHL - Lighting - Lamps improper color height location.	6	No	
12/05/2024	96423RP	WA	D	395.8EHOSPD - HOS (PROPERTY) - NO DRIVER MAY MAKE A FALSE REPORT IN CONNECTION WITH A DUTY STATUS. EXPLAIN:	7	No	
07/16/2024	96423RP	WA	D	392.2SLEWA2 - State/Local Laws - Excessive Weight - 2501-5000 Lbs Over On An Axle/Axle Groups.	0	No	
07/16/2024	96423RP	WA	D	395.8K2HOSRC - HOS (MANNER) - DRIVER FAILED TO RETAIN A COPY OF EACH RECORD OF DUTY STATUS FOR THE PREVIOUS 7 CONSECUTIVE DAYS WHICH SHALL BE IN HIS/HER POSSESSION AND AVAILABLE	5	Yes	530A184364M
07/08/2024	96423RP	WA	D	392.2C - Failure to obey traffic control device	5	No	VERBAL
07/08/2024	96423RP	WA	1	387.301A - Failing To File Public Liability Insurance With Fmcsa	0	No	
07/08/2024	96423RP	WA	1	376.11D1 - Lease or rental agreement not on board leased or rented CMV	0	No	
07/08/2024	96423RP	WA	1	393.9TS - Inoperative turn signal	6	No	
07/08/2024	96423RP	WA	D	395.8 - Driver record of duty status (general/form and manner)	1	No	
07/08/2024	96423RP	WA	1	396.17C - Operating a CMV without proof of a periodic inspection	4	No	
02/21/2024	96423RP	WA	1	393.95A4EEUS - EMERGENCY EQUIPMENT - FIRE EXTINGUISHERS - UNSECURED.	2	No	
02/21/2024	96423RP	WA	D	392.2SLSNC - STATE/LOCAL LAWS - CMV SNOW CHAINS REQUIRED.	2	No	
02/21/2024	96423RP	WA	1	392.2SLLIRP - State/Local Laws - IRP apportioned tag or registration violation	0	No	
04/21/2023	96423RP	WA	1	393.53B - Automatic brake adjuster CMV manufactured on or after 10/20/1994 - air brake	4	No	
04/21/2023	96423RP	WA	1	393.47E - Clamp/Roto-Chamber type brake(s) out of adjustment	4	No	

DOT No: 3444290 Docket No: MC1119480 Name: ROYAL AMERICAN TRUCKING LLC Interstate: Yes

Date	Unit License	Unit Lic State	Violation Unit	Violation Description	Severity	OOS	Citation
02/22/2023	96423RP	WA	-	-	-	-	-
02/22/2023	96423RP	WA	-	-	-	-	-
07/15/2022	96423RP	WA	-	-	-	-	-
06/27/2022	96423RP	WA	1	396.3A1BL - Brake system pressure loss	4	No	
06/27/2022	96423RP	WA	1	393.75A3 - Tire -flat and/or audible air leak	8	Yes	
06/14/2022	96423RP	WA	-	-	-	-	-
06/09/2022	96423RP	WA	1	393.47E - Clamp/Roto-Chamber type brake(s) out of adjustment	4	No	
06/09/2022	96423RP	WA	1	393.53B - Automatic brake adjuster CMV manufactured on or after 10/20/1994 - air brake	4	No	

DOT No: 3607956 Docket No: MC1227881 Name: H & S TRANSPORT LLC Interstate: Yes

Date	Unit License	Unit Lic State	Violation Unit	Violation Description	Severity	OOS	Citation
04/27/2022	96423RP	WA	D	395.24D - Eld Cannot Transfer Eld Records Electronically	0	No	
04/06/2022	96423RP	WA	-	-	-	-	-
01/13/2022	96423RP	WA	-	-	-	-	-

VIN: 3AKJHHRXPSNU8680 Unit: Truck Tractor Year: 2023 Make: FREIGHTLINER

DOT No: 4524047 Docket No: MC1792888 Name: ROYAL ROUTE INC Interstate: Yes

Date	Unit License	Unit Lic State	Violation Unit	Violation Description	Severity	OOS	Citation
04/21/2026	RP31333	WA	-	-	-	-	-
04/10/2026	RP31333	WA	D	383.23A2LCDLN - LICENSE (CDL) - OPERATE A CMV AND DOES NOT POSSESS A VALID CDL.	8	Yes	312609701
04/10/2026	RP31333	WA	D	395.8A - Failing to require driver to make a record of duty status	5	No	
04/10/2026	RP31333	WA	D	395.32BELDDFR - HOS (ELD) - DRIVER FAILED TO REVIEW ANY UNASSIGNED DRIVING TIME WHEN PROMPTED BY THE ELD	5	No	
04/10/2026	RP31333	WA	D	395.8EHOSPD - HOS (PROPERTY) - NO DRIVER MAY MAKE A FALSE REPORT IN CONNECTION WITH A DUTY STATUS. EXPLAIN:	7	No	
04/10/2026	RP31333	WA	D	392.7AD - DRIVER - FAILED TO CONDUCT PRE-TRIP INSPECTION OR MAKE USE OF REQUIRED PARTS AND ACCESSORIES.	4	No	
04/10/2026	RP31333	WA	1	392.2SLLSR - State/Local Laws - State registration/tag violation	3	No	

DOT No: 3604994 Docket No: MC1225861 Name: JUST DRIVE LLC Interstate: Yes



Date	Unit License	Unit Lic State	Violation Unit	Violation Description	Severity	OOS	Citation
01/06/2026	RP07772	WA	D	395.24 - HOS (ELD) - ELD FORM AND MANNER	1	No	RT06033
01/06/2026	RP07772	WA	D	395.8D11HOSF - HOS (Form) - Record of duty status form failed to include shipping document number(s) or name of shipper and commodity for each 24 hour period. Date:	5	No	
01/06/2026	RP07772	WA	D	395.8D3HOSF - HOS (Form) - Record of duty status form failed to include truck or tractor and trailer unit number for each 24 hour period. Date:	5	No	

DOT No: 3607956 Docket No: MC1227881 Name: H & S TRANSPORT LLC Interstate: Yes

Date	Unit License	Unit Lic State	Violation Unit	Violation Description	Severity	OOS	Citation
04/01/2025	RP07772	WA	D	392.2SLL - State/Local Laws -	7	No	WM684638
01/23/2025	RP07772	WA	D	391.45AMCEM - MEDICAL (CERTIFICATE) - OPERATING A CMV WITH AN EXPIRED MEDICAL CERTIFICATE.	1	No	
07/04/2024	RP07772	WA	D	392.3 - Operating a CMV while ill/fatigued	10	Yes	
07/04/2024	RP07772	WA	D	395.8E1 - Making, or permitting a driver to make, a false report regarding duty status (critical)	2	No	
07/01/2024	RP07772	WA	-	-	-	-	-
12/13/2023	RP07772	WA	-	-	-	-	-
12/13/2023	RP07772	WA	1	396.3A1LLEAK - A liquid fuel system with a dripping leak at any point.	3	Yes	
11/27/2023	RP07772	WA	D	395.3A3II - Requiring or permitting a property-carrying commercial motor vehicle driver to drive if more than 8 hours have passed since the end of the driver's last off-duty or sleeper-berth period of at least 30 minutes	7	No	
11/27/2023	RP07772	WA	D	395.3A3PROP - Driving beyond 11 hour driving limit in a 14 hour period. (Property Carrying Vehicle)	7	No	
06/23/2023	RP07772	WA	-	-	-	-	-
06/16/2023	RP07772	WA	-	-	-	-	-

VIN: 4V4NC9EH3JN961278 Unit: Truck Tractor Year: 2018 Make: VOLVO TRUCK

DOT No: 3604994 Docket No: MC1225861 Name: JUST DRIVE LLC Interstate: Yes

Date	Unit License	Unit Lic State	Violation Unit	Violation Description	Severity	OOS	Citation
02/03/2025	90207RP	WA	D	392.82DUMT - DRIVER - USING A HAND-HELD MOBILE TELEPHONE.	10	No	5A0022478
02/03/2025	90207RP	WA	D	392.2SLLR - STATE/LOCAL LAWS - LANE RESTRICTION VIOLATION.	3	No	5A0022477
01/15/2025	90207RP	WA	-	-	-	-	-
07/25/2024	90207RP	WA	-	-	-	-	-
07/10/2024	90207RP	WA	D	395.8 - Driver record of duty status (general/form and manner)	1	No	
07/10/2024	90207RP	WA	D	392.2SLLS2 - State/Local Laws - Speeding 6-10 miles per hour over the speed limit	4	No	RC10530
07/10/2024	90207RP	WA	D	395.8F01 - Drivers record of duty status not current	5	Yes	RC10530
03/07/2024	90207RP	WA	D	392.2INAT - Inattentive Driving	5	No	079124000001842
11/17/2023	90207RP	WA	D	395.8 - Driver record of duty status (general/form and manner)	1	No	
11/17/2023	90207RP	WA	D	392.2INAT - Inattentive Driving	5	No	
11/17/2023	90207RP	WA	1	396.17C - Operating a CMV without proof of a periodic inspection	4	No	WA50691
02/11/2023	90207RP	WA	-	-	-	-	-
02/26/2022	90207RP	WA	-	-	-	-	-
10/25/2021	90207RP	WA	1	392.2UCR - Local Law; Failure To Pay Ucr Fee	0	No	
10/25/2021	90207RP	WA	D	395.8 - Driver record of duty status (general/form and manner)	1	No	
10/25/2021	90207RP	WA	1	393.55D3 - No or Defective ABS Malfunction Indicator for towed vehicles on vehicles manufactured after February 2001	4	No	
10/25/2021	90207RP	WA	D	395.8E - False report of drivers record of duty status	7	Yes	1A0709170

DOT No: 2958868 Docket No: MC3481 Name: PUNJAB TRANSIT LLC Interstate: Yes



Date	Unit License	Unit Lic State	Violation Unit	Violation Description	Severity	OOS	Citation
05/14/2021	90207RP	WA	1	396.3A1T - Tires (general)	8	No	
05/14/2021	90207RP	WA	1	393.11TU - No upper body corners retroreflective sheeting/reflex reflectors - Truck Tractor manufactured on or after 7/1/1997	3	No	
05/14/2021	90207RP	WA	D	395.30B1 - Driver failed to certify the accuracy of the information gathered by the ELD	1	No	
05/14/2021	90207RP	WA	D	395.24C2II - Driver failed to manually add the trailer number	1	No	
05/14/2021	90207RP	WA	D	395.8E - False report of drivers record of duty status	7	No	
05/14/2021	90207RP	WA	D	395.3A3PROP - Driving beyond 11 hour driving limit in a 14 hour period. (Property Carrying Vehicle)	7	No	
04/28/2021	90207RP	WA	1	392.2DIM - Dimension Violation (Width / Height / Length)	0	No	VERBAL
04/23/2021	90207RP	WA	-	-	-	-	-
04/08/2021	90207RP	WA	-	-	-	-	-
DOT No: 3444290 Docket No: MC1119480 Name: ROYAL AMERICAN TRUCKING LLC Interstate: Yes							
Date	Unit License	Unit Lic State	Violation Unit	Violation Description	Severity	OOS	Citation
03/18/2021	90207RP	WA	-	-	-	-	-
DOT No: 3012455 Docket No: MC29842 Name: TIME LOGISTICS INC Interstate: Yes							
Date	Unit License	Unit Lic State	Violation Unit	Violation Description	Severity	OOS	Citation
09/16/2019	P964182	IL	-	-	-	-	-
08/05/2019	P964182	IL	D	395.15C - Onboard recording device improper form and manner	1	No	
02/01/2019	P964182	IL	-	-	-	-	-
11/25/2018	P964182	IL	-	-	-	-	-
06/07/2018	P964182	IL	-	-	-	-	-
01/25/2018	P964182	IL	D	392.2 - Operating a commercial motor vehicle not in accordance with the laws, ordinances, and regulations of the jurisdiction in which it is being operated - Unsafe Driving	0	No	
01/25/2018	P964182	IL	D	395.15A2 - Driver failed to use automatic on-board recording device when required by the motor carrier.	5	No	

TRAILER Inspections Section

VIN: 3AKJHHR8LSKD2376 Unit: Truck Tractor Year: 2020 Make: FREIGHTLINER							
DOT No: 3604994 Docket No: MC1225861 Name: JUST DRIVE LLC Interstate: Yes							
Date	Unit License	Unit Lic State	Violation Unit	Violation Description	Severity	OOS	Citation
03/11/2026	RP24085	WA	D	392.2SLLDL - State/Local Laws - Misc. driver's license violation	3	No	
03/11/2026	RP24085	WA	1	396.3A1BOS - BRAKES OUT OF SERVICE: The number of defective brakes is equal to or greater than 20 percent of the service brakes on the vehicle or combination	0	Yes	
03/11/2026	RP24085	WA	1	393.47E - Clamp/Roto-Chamber type brake(s) out of adjustment	4	No	
03/11/2026	RP24085	WA	1	393.9ALFTSI - LIGHTING - FRONT - TURN SIGNAL - INOPERATIVE.	6	No	
03/11/2026	RP24085	WA	1	393.75BTFV - TIRES - FRONT LESS THAN 4/32 INCH TREAD DEPTH.	8	No	
DOT No: 4143345 Docket No: MC1589086 Name: I HAUL TRANS LLC Interstate: Yes							



Date	Unit License	Unit Lic State	Violation Unit	Violation Description	Severity	OOS	Citation
09/23/2025	96423RP	WA	1	393.9ALFTSI - LIGHTING - FRONT - TURN SIGNAL - INOPERATIVE.	6	No	
09/23/2025	96423RP	WA	D	392.16D - DRIVER - FAILED TO USE SEAT BELT WHILE OPERATING A CMV.	7	No	442500884
06/12/2025	96423RP	WA	1	392.2SLLUCR	0	No	
04/29/2025	96423RP	WA	D	392.2SLL - State/Local Laws -	7	No	WM686276
04/29/2025	96423RP	WA	D	395.8EHOSPDOOS - HOS (PROPERTY) - DRIVER PRODUCES A FALSE RECORD OF DUTY STATUS WITH AN APPARENT ATTEMPT TO CONCEAL HOURS. EXPLAIN:	7	No	
04/29/2025	96423RP	WA	1	393.95A4EEUS - EMERGENCY EQUIPMENT - FIRE EXTINGUISHERS - UNSECURED.	2	No	
04/29/2025	96423RP	WA	1	393.11A1CSLRR - CONSPICUITY SYSTEMS - TRUCK TRACTOR LOWER REAR RETRO REFLECTIVE SHEETING MISSING ON VEHICLE MANUFACTURED ON OR AFTER JULY 1 1997.	3	No	
04/29/2025	96423RP	WA	1	393.45DB - AIR BRAKE - AUDIBLE AIR LEAK AT A PROPER CONNECTION.	4	No	
04/29/2025	96423RP	WA	D	395.3A1HOSPD - HOS (PROPERTY) - DRIVING MORE THAN 11 HOURS FOLLOWING 10 CONSECUTIVE HOURS OFF DUTY DURING THE CURRENT 8 CONSECUTIVE DAY PERIOD. DATE AND TIME:	7	No	
04/29/2025	96423RP	WA	D	395.3A2HOSPD - HOS (PROPERTY) - DRIVING BEYOND THE 14 HOUR AFTER COMING ON DUTY FOLLOWING 10 CONSECUTIVE HOURS OFF DUTY DURING THE CURRENT 8 CONSECUTIVE DAY PERIOD. DATE & TIME:	7	No	
04/29/2025	96423RP	WA	D	395.24 - HOS (ELD) - ELD FORM AND MANNER	1	No	
DOT No: 3607956 Docket No: MC1227881 Name: H & S TRANSPORT LLC Interstate: Yes							
Date	Unit License	Unit Lic State	Violation Unit	Violation Description	Severity	OOS	Citation
12/05/2024	96423RP	WA	D	392.2SLLIT - STATE/LOCAL LAWS - IMPROPER TURNS.	5	No	
12/05/2024	96423RP	WA	1	393.11A1LCHL - Lighting - Lamps improper color height location.	6	No	
12/05/2024	96423RP	WA	D	395.8EHOSPD - HOS (PROPERTY) - NO DRIVER MAY MAKE A FALSE REPORT IN CONNECTION WITH A DUTY STATUS. EXPLAIN:	7	No	
07/16/2024	96423RP	WA	D	392.2SLEWA2 - State/Local Laws - Excessive Weight - 2501-5000 Lbs Over On An Axle/Axle Groups.	0	No	
07/16/2024	96423RP	WA	D	395.8K2HOSRC - HOS (MANNER) - DRIVER FAILED TO RETAIN A COPY OF EACH RECORD OF DUTY STATUS FOR THE PREVIOUS 7 CONSECUTIVE DAYS WHICH SHALL BE IN HIS/HER POSSESSION AND AVAILABLE	5	Yes	530A184364M
07/08/2024	96423RP	WA	D	392.2C - Failure to obey traffic control device	5	No	VERBAL
07/08/2024	96423RP	WA	1	387.301A - Failing To File Public Liability Insurance With Fmcsa	0	No	
07/08/2024	96423RP	WA	1	376.11D1 - Lease or rental agreement not on board leased or rented CMV	0	No	
07/08/2024	96423RP	WA	1	393.9TS - Inoperative turn signal	6	No	
07/08/2024	96423RP	WA	D	395.8 - Driver record of duty status (general/form and manner)	1	No	
07/08/2024	96423RP	WA	1	396.17C - Operating a CMV without proof of a periodic inspection	4	No	
02/21/2024	96423RP	WA	1	393.95A4EEUS - EMERGENCY EQUIPMENT - FIRE EXTINGUISHERS - UNSECURED.	2	No	
02/21/2024	96423RP	WA	D	392.2SLSNC - STATE/LOCAL LAWS - CMV SNOW CHAINS REQUIRED.	2	No	
02/21/2024	96423RP	WA	1	392.2SLLIRP - State/Local Laws - IRP apportioned tag or registration violation	0	No	
04/21/2023	96423RP	WA	1	393.53B - Automatic brake adjuster CMV manufactured on or after 10/20/1994 - air brake	4	No	
04/21/2023	96423RP	WA	1	393.47E - Clamp/Roto-Chamber type brake(s) out of adjustment	4	No	
DOT No: 3444290 Docket No: MC1119480 Name: ROYAL AMERICAN TRUCKING LLC Interstate: Yes							
Date	Unit License	Unit Lic State	Violation Unit	Violation Description	Severity	OOS	Citation
02/22/2023	96423RP	WA	-	-	-	-	-
02/22/2023	96423RP	WA	-	-	-	-	-
07/15/2022	96423RP	WA	-	-	-	-	-
06/27/2022	96423RP	WA	1	396.3A1BL - Brake system pressure loss	4	No	
06/27/2022	96423RP	WA	1	393.75A3 - Tire -flat and/or audible air leak	8	Yes	
06/14/2022	96423RP	WA	-	-	-	-	-
06/09/2022	96423RP	WA	1	393.47E - Clamp/Roto-Chamber type brake(s) out of adjustment	4	No	
06/09/2022	96423RP	WA	1	393.53B - Automatic brake adjuster CMV manufactured on or after 10/20/1994 - air brake	4	No	



DOT No: 3607956		Docket No: MC1227881		Name: H & S TRANSPORT LLC			Interstate: Yes	
Date	Unit License	Unit Lic State	Violation Unit	Violation Description	Severity	OOS	Citation	
04/27/2022	96423RP	WA	D	395.24D - Eld Cannot Transfer Eld Records Electronically	0	No		
04/06/2022	96423RP	WA	-	-	-	-		
01/13/2022	96423RP	WA	-	-	-	-		

VIN: 3AKJHHDRXPSNU8680		Unit: Truck Tractor		Year: 2023		Make: FREIGHTLINER		
------------------------	--	---------------------	--	------------	--	--------------------	--	--

DOT No: 4524047		Docket No: MC1792888		Name: ROYAL ROUTE INC			Interstate: Yes	
Date	Unit License	Unit Lic State	Violation Unit	Violation Description	Severity	OOS	Citation	
04/21/2026	RP31333	WA	-	-	-	-		
04/10/2026	RP31333	WA	D	383.23A2LCDLN - LICENSE (CDL) - OPERATE A CMV AND DOES NOT POSSESS A VALID CDL.	8	Yes	312609701	
04/10/2026	RP31333	WA	D	395.8A - Failing to require driver to make a record of duty status	5	No		
04/10/2026	RP31333	WA	D	395.32BELDDFR - HOS (ELD) - DRIVER FAILED TO REVIEW ANY UNASSIGNED DRIVING TIME WHEN PROMPTED BY THE ELD	5	No		
04/10/2026	RP31333	WA	D	395.8EHOSPD - HOS (PROPERTY) - NO DRIVER MAY MAKE A FALSE REPORT IN CONNECTION WITH A DUTY STATUS. EXPLAIN:	7	No		
04/10/2026	RP31333	WA	D	392.7AD - DRIVER - FAILED TO CONDUCT PRE-TRIP INSPECTION OR MAKE USE OF REQUIRED PARTS AND ACCESSORIES.	4	No		
04/10/2026	RP31333	WA	1	392.2SLLSR - State/Local Laws - State registration/tag violation	3	No		

DOT No: 3604994		Docket No: MC1225861		Name: JUST DRIVE LLC			Interstate: Yes	
-----------------	--	----------------------	--	----------------------	--	--	-----------------	--

Date	Unit License	Unit Lic State	Violation Unit	Violation Description	Severity	OOS	Citation	
01/06/2026	RP07772	WA	D	395.24 - HOS (ELD) - ELD FORM AND MANNER	1	No	RT06033	
01/06/2026	RP07772	WA	D	395.8D11HOSF - HOS (Form) - Record of duty status form failed to include shipping document number(s) or name of shipper and commodity for each 24 hour period. Date:	5	No		
01/06/2026	RP07772	WA	D	395.8D3HOSF - HOS (Form) - Record of duty status form failed to include truck or tractor and trailer unit number for each 24 hour period. Date:	5	No		

DOT No: 3607956		Docket No: MC1227881		Name: H & S TRANSPORT LLC			Interstate: Yes	
-----------------	--	----------------------	--	---------------------------	--	--	-----------------	--

Date	Unit License	Unit Lic State	Violation Unit	Violation Description	Severity	OOS	Citation	
04/01/2025	RP07772	WA	D	392.2SLL - State/Local Laws -	7	No	WM684638	
01/23/2025	RP07772	WA	D	391.45AMCEM - MEDICAL (CERTIFICATE) - OPERATING A CMV WITH AN EXPIRED MEDICAL CERTIFICATE.	1	No		
07/04/2024	RP07772	WA	D	392.3 - Operating a CMV while ill/fatigued	10	Yes		
07/04/2024	RP07772	WA	D	395.8E1 - Making, or permitting a driver to make, a false report regarding duty status (critical)	2	No		
07/01/2024	RP07772	WA	-	-	-	-		
12/13/2023	RP07772	WA	-	-	-	-		
12/13/2023	RP07772	WA	1	396.3A1LLEAK - A liquid fuel system with a dripping leak at any point.	3	Yes		
11/27/2023	RP07772	WA	D	395.3A3II - Requiring or permitting a property-carrying commercial motor vehicle driver to drive if more than 8 hours have passed since the end of the driver's last off-duty or sleeper-berth period of at least 30 minutes	7	No		
11/27/2023	RP07772	WA	D	395.3A3PROP - Driving beyond 11 hour driving limit in a 14 hour period. (Property Carrying Vehicle)	7	No		
06/23/2023	RP07772	WA	-	-	-	-		
06/16/2023	RP07772	WA	-	-	-	-		

VIN: 4V4NC9EH3JN961278		Unit: Truck Tractor		Year: 2018		Make: VOLVO TRUCK		
------------------------	--	---------------------	--	------------	--	-------------------	--	--

DOT No: 3604994		Docket No: MC1225861		Name: JUST DRIVE LLC			Interstate: Yes	
-----------------	--	----------------------	--	----------------------	--	--	-----------------	--



Date	Unit License	Unit Lic State	Violation Unit	Violation Description	Severity	OOS	Citation
02/03/2025	90207RP	WA	D	392.82DUMT - DRIVER - USING A HAND-HELD MOBILE TELEPHONE.	10	No	5A0022478
02/03/2025	90207RP	WA	D	392.2SLLLR - STATE/LOCAL LAWS - LANE RESTRICTION VIOLATION.	3	No	5A0022477
01/15/2025	90207RP	WA	-	-	-	-	-
07/25/2024	90207RP	WA	-	-	-	-	-
07/10/2024	90207RP	WA	D	395.8 - Driver record of duty status (general/form and manner)	1	No	
07/10/2024	90207RP	WA	D	392.2SLLS2 - State/Local Laws - Speeding 6-10 miles per hour over the speed limit	4	No	RC10530
07/10/2024	90207RP	WA	D	395.8F01 - Drivers record of duty status not current	5	Yes	RC10530
03/07/2024	90207RP	WA	D	392.2INAT - Inattentive Driving	5	No	079124000001842
11/17/2023	90207RP	WA	D	395.8 - Driver record of duty status (general/form and manner)	1	No	
11/17/2023	90207RP	WA	D	392.2INAT - Inattentive Driving	5	No	
11/17/2023	90207RP	WA	1	396.17C - Operating a CMV without proof of a periodic inspection	4	No	WA50691
02/11/2023	90207RP	WA	-	-	-	-	-
02/26/2022	90207RP	WA	-	-	-	-	-
10/25/2021	90207RP	WA	1	392.2UCR - Local Law; Failure To Pay Ucr Fee	0	No	
10/25/2021	90207RP	WA	D	395.8 - Driver record of duty status (general/form and manner)	1	No	
10/25/2021	90207RP	WA	1	393.55D3 - No or Defective ABS Malfunction Indicator for towed vehicles on vehicles manufactured after February 2001	4	No	
10/25/2021	90207RP	WA	D	395.8E - False report of drivers record of duty status	7	Yes	1A0709170

DOT No: 2958868 Docket No: MC3481 Name: PUNJAB TRANSIT LLC Interstate: Yes

Date	Unit License	Unit Lic State	Violation Unit	Violation Description	Severity	OOS	Citation
05/14/2021	90207RP	WA	1	396.3A1T - Tires (general)	8	No	
05/14/2021	90207RP	WA	1	393.11TU - No upper body corners retroreflective sheeting/reflex reflectors - Truck Tractor manufactured on or after 7/1/1997	3	No	
05/14/2021	90207RP	WA	D	395.30B1 - Driver failed to certify the accuracy of the information gathered by the ELD	1	No	
05/14/2021	90207RP	WA	D	395.24C2II - Driver failed to manually add the trailer number	1	No	
05/14/2021	90207RP	WA	D	395.8E - False report of drivers record of duty status	7	No	
05/14/2021	90207RP	WA	D	395.3A3PROP - Driving beyond 11 hour driving limit in a 14 hour period. (Property Carrying Vehicle)	7	No	
04/28/2021	90207RP	WA	1	392.2DIM - Dimension Violation (Width / Height / Length)	0	No	VERBAL
04/23/2021	90207RP	WA	-	-	-	-	-
04/08/2021	90207RP	WA	-	-	-	-	-

DOT No: 3444290 Docket No: MC1119480 Name: ROYAL AMERICAN TRUCKING LLC Interstate: Yes

Date	Unit License	Unit Lic State	Violation Unit	Violation Description	Severity	OOS	Citation
03/18/2021	90207RP	WA	-	-	-	-	-

DOT No: 3012455 Docket No: MC29842 Name: TIME LOGISTICS INC Interstate: Yes

Date	Unit License	Unit Lic State	Violation Unit	Violation Description	Severity	OOS	Citation
09/16/2019	P964182	IL	-	-	-	-	-
08/05/2019	P964182	IL	D	395.15C - Onboard recording device improper form and manner	1	No	
02/01/2019	P964182	IL	-	-	-	-	-
11/25/2018	P964182	IL	-	-	-	-	-
06/07/2018	P964182	IL	-	-	-	-	-
01/25/2018	P964182	IL	D	392.2 - Operating a commercial motor vehicle not in accordance with the laws, ordinances, and regulations of the jurisdiction in which it is being operated - Unsafe Driving	0	No	
01/25/2018	P964182	IL	D	395.15A2 - Driver failed to use automatic on-board recording device when required by the motor carrier.	5	No	

Inspection Summary By Month (based on inspections from the last 4 years) ToC						
Year-Month	Number of Inspections	Number of Power Units	Total Violations	Total OOS Inspections	Total Severity Points	Number of Crashes
2026-03	1	1	9	1	49	0
2026-01	1	1	4	0	13	0
2025-02	2	2	2	0	13	0



2025-01	1	1	0	0	0	0
2024-07	2	2	5	1	13	0
2024-03	1	1	1	0	5	0
2023-11	1	1	9	0	14	0
2023-02	1	1	2	1	0	0

Note: The most recent month's counts may not include all the inspections for that month.

VIN Inspection Violation Details ToC

of VINs: 5 # of Insp: 13 Severity Weight: 176 Avg. Weight/VIN: 13.5 (based on inspections in the last 4 years, showing top 50 VINs inspected most recently)

VIN 3AKJHHR8LSKD2376		# of Inspections: 1		Total Severity: 49		Percentage of Total: 27.84%		Avg. Weight Per Inspection: 49.0	
Inspection Date	Inspection ID	Inspection State	Location Description	Total Severity	# of Violations	Shipper Name	Inspection Level	Post Accident	Out of Service
03/11/2026	87277200	CA	GILROY IF	49	9		1	No	Yes

BASIC	Unit Type	Severity	Description	Out of Service
Vehicle Maintenance	Truck Tractor	8	393.75A1TAORETA:TIRES - ALL OTHERS RADIAL PLY HAS MORE THAN ONE PL	No
Vehicle Maintenance	Truck Tractor	8	393.75A3TAOLTIS:Tires - All others leaking and inflation less than	Yes
Vehicle Maintenance	Truck Tractor	8	393.75BTF:TIRES - FRONT LESS THAN 2/32 INCH TREAD DEPTH.	No
Vehicle Maintenance	Truck Tractor	8	393.75BTFV:TIRES - FRONT LESS THAN 4/32 INCH TREAD DEPTH.	No
Vehicle Maintenance	Truck Tractor	6	393.9ALFTSI:LIGHTING - FRONT - TURN SIGNAL - INOPERATIVE.	No
Vehicle Maintenance	Truck Tractor	4	393.40AB:BRAKE - INADEQUATE BRAKING SYSTEM.	No
Vehicle Maintenance	Truck Tractor	4	393.47E:Clamp/Roto-Chamber type brake(s) out of adjustment	No
Unsafe Driving	Truck Tractor	3	392.2SLLDL:State/Local Laws - Misc. driver's license violatio	No
Vehicle Maintenance	Truck Tractor	0	396.3A1BOS:BRAKES OUT OF SERVICE: The number of defective bra	Yes

VIN 3H3V532CXMR308043		# of Inspections: 4		Total Severity: 60		Percentage of Total: 34.09%		Avg. Weight Per Inspection: 15.0	
Inspection Date	Inspection ID	Inspection State	Location Description	Total Severity	# of Violations	Shipper Name	Inspection Level	Post Accident	Out of Service
03/11/2026	87277200	CA	GILROY IF	46	8		1	No	Yes

BASIC	Unit Type	Severity	Description	Out of Service
Vehicle Maintenance	Semi Trailer	8	393.75A1TAORETA:TIRES - ALL OTHERS RADIAL PLY HAS MORE THAN ONE PL	No
Vehicle Maintenance	Semi Trailer	8	393.75A3TAOLTIS:Tires - All others leaking and inflation less than	Yes
Vehicle Maintenance	Semi Trailer	8	393.75BTF:TIRES - FRONT LESS THAN 2/32 INCH TREAD DEPTH.	No
Vehicle Maintenance	Semi Trailer	8	393.75BTFV:TIRES - FRONT LESS THAN 4/32 INCH TREAD DEPTH.	No
Vehicle Maintenance	Semi Trailer	6	393.9ALFTSI:LIGHTING - FRONT - TURN SIGNAL - INOPERATIVE.	No
Vehicle Maintenance	Semi Trailer	4	393.40AB:BRAKE - INADEQUATE BRAKING SYSTEM.	No
Vehicle Maintenance	Semi Trailer	4	393.47E:Clamp/Roto-Chamber type brake(s) out of adjustment	No
Vehicle Maintenance	Semi Trailer	0	396.3A1BOS:BRAKES OUT OF SERVICE: The number of defective bra	Yes

Inspection Date	Inspection ID	Inspection State	Location Description	Total Severity	# of Violations	Shipper Name	Inspection Level	Post Accident	Out of Service
07/25/2024	82247175	CA	DUNSMUIR GRADE IF	3	1	SUNDAYS COMPANY	1	No	No

BASIC	Unit Type	Severity	Description	Out of Service
Vehicle Maintenance	Semi Trailer	3	396.5A:Failing to ensure that vehicle is properly lubrica	No

Inspection Date	Inspection ID	Inspection State	Location Description	Total Severity	# of Violations	Shipper Name	Inspection Level	Post Accident	Out of Service
07/10/2024	82098699	CA	I-5 SB AT RED BLUFF REST AREA	6	2	UTZ QUALITY FOODS	3	No	Yes

BASIC	Unit Type	Severity	Description	Out of Service
Hours-Of-Service Compliance	Semi Trailer	5	395.8F01:Drivers record of duty status not current	Yes
Hours-Of-Service Compliance	Semi Trailer	1	395.8:Driver record of duty status (general/form and ma	No

Inspection Date	Inspection ID	Inspection State	Location Description	Total Severity	# of Violations	Shipper Name	Inspection Level	Post Accident	Out of Service
-----------------	---------------	------------------	----------------------	----------------	-----------------	--------------	------------------	---------------	----------------



11/17/2023	80193138	SC	I-95 NB ROADSIDE	5	2	MONTRSE INTERNATIONAL GROUP	3	No	No
BASIC		Unit Type		Severity		Description		Out of Service	
Vehicle Maintenance		Semi Trailer		4		396.17C:Operating a CMV without proof of a periodic inspec		No	
Hours-Of-Serivce Compliance		Semi Trailer		1		395.8:Driver record of duty status (general/form and ma		No	
VIN 1UYVS2534P3869337		# of Inspections: 1		Total Severity: 13		Percentage of Total: 7.39%		Avg. Weight Per Inspection: 13.0	
Inspection Date	Inspection ID	Inspection State	Location Description	Total Severity	# of Violations	Shipper Name	Inspection Level	Post Accident	Out of Service
01/06/2026	86729969	CA	COTTONWOOD IF	13	4	USPS	1	No	No
BASIC		Unit Type		Severity		Description		Out of Service	
Hours-Of-Serivce Compliance		Semi Trailer		5		395.8D11HOSF:HOS (Form) - Record of duty status form failed to		No	
Hours-Of-Serivce Compliance		Semi Trailer		5		395.8D3HOSF:HOS (Form) - Record of duty status form failed to		No	
Vehicle Maintenance		Semi Trailer		2		396.5BHWL:HUBS - WHEEL SEAL LEAKING.		No	
Hours-Of-Serivce Compliance		Semi Trailer		1		395.24:HOS (ELD) - ELD FORM AND MANNER		No	
VIN 3AKJHHRXPSNU8680		# of Inspections: 1		Total Severity: 13		Percentage of Total: 7.39%		Avg. Weight Per Inspection: 13.0	
Inspection Date	Inspection ID	Inspection State	Location Description	Total Severity	# of Violations	Shipper Name	Inspection Level	Post Accident	Out of Service
01/06/2026	86729969	CA	COTTONWOOD IF	13	4	USPS	1	No	No
BASIC		Unit Type		Severity		Description		Out of Service	
Hours-Of-Serivce Compliance		Truck Tractor		5		395.8D11HOSF:HOS (Form) - Record of duty status form failed to		No	
Hours-Of-Serivce Compliance		Truck Tractor		5		395.8D3HOSF:HOS (Form) - Record of duty status form failed to		No	
Vehicle Maintenance		Truck Tractor		2		396.5BHWL:HUBS - WHEEL SEAL LEAKING.		No	
Hours-Of-Serivce Compliance		Truck Tractor		1		395.24:HOS (ELD) - ELD FORM AND MANNER		No	
VIN 4V4NC9EH3JN961278		# of Inspections: 6		Total Severity: 41		Percentage of Total: 23.30%		Avg. Weight Per Inspection: 6.8	
Inspection Date	Inspection ID	Inspection State	Location Description	Total Severity	# of Violations	Shipper Name	Inspection Level	Post Accident	Out of Service
02/03/2025	83771460	WA	KELSO WA	10	1	KAAS TAILORED C O CORRAL	3	No	No
BASIC		Unit Type		Severity		Description		Out of Service	
Unsafe Driving		Truck Tractor		10		392.82DUMT:DRIVER - USING A HAND-HELD MOBILE TELEPHONE.		No	
Inspection Date	Inspection ID	Inspection State	Location Description	Total Severity	# of Violations	Shipper Name	Inspection Level	Post Accident	Out of Service
02/03/2025	83771451	WA	CASTLE ROCK WA	3	1	KAAS TAILORED C O CORRAL	3	No	No
BASIC		Unit Type		Severity		Description		Out of Service	
Unsafe Driving		Truck Tractor		3		392.2SLLR:STATE/LOCAL LAWS - LANE RESTRICTION VIOLATION.		No	
Inspection Date	Inspection ID	Inspection State	Location Description	Total Severity	# of Violations	Shipper Name	Inspection Level	Post Accident	Out of Service
07/25/2024	82247175	CA	DUNSMUIR GRADE IF	3	1	SUNDAYS COMPANY	1	No	No
BASIC		Unit Type		Severity		Description		Out of Service	
Vehicle Maintenance		Truck Tractor		3		396.5A:Failing to ensure that vehicle is properly lubrica		No	
Inspection Date	Inspection ID	Inspection State	Location Description	Total Severity	# of Violations	Shipper Name	Inspection Level	Post Accident	Out of Service
07/10/2024	82098699	CA	I-5 SB AT RED BLUFF REST AREA	10	3	UTZ QUALITY FOODS	3	No	Yes
BASIC		Unit Type		Severity		Description		Out of Service	
Hours-Of-Serivce Compliance		Truck Tractor		5		395.8F01:Drivers record of duty status not current		Yes	
Unsafe Driving		Truck Tractor		4		392.2SLLS2:State/Local Laws - Speeding 6-10 miles per hour ov		No	
Hours-Of-Serivce Compliance		Truck Tractor		1		395.8:Driver record of duty status (general/form and ma		No	
Inspection Date	Inspection ID	Inspection State	Location Description	Total Severity	# of Violations	Shipper Name	Inspection Level	Post Accident	Out of Service
03/07/2024	81100957	AZ	EHRENBERG AZ	5	1		3	No	No
BASIC		Unit Type		Severity		Description		Out of Service	
Unsafe Driving		Truck Tractor		5		392.2INAT:Inattentive Driving		No	
Inspection Date	Inspection ID	Inspection State	Location Description	Total Severity	# of Violations	Shipper Name	Inspection Level	Post Accident	Out of Service
11/17/2023	80193138	SC	I-95 NB ROADSIDE	10	3	MONTRSE INTERNATIONAL GROUP	3	No	No
BASIC		Unit Type		Severity		Description		Out of Service	
Unsafe Driving		Truck Tractor		5		392.2INAT:Inattentive Driving		No	



Carrier Software
1-800-646-5152
info@CarrierSoftware.com

CONFIDENTIAL - Intended for use by Amerigo Insurance Agency - Date: 6/1/2026

JUST DRIVE LLC - DOT# 3604994 / MC1225861

Vehicle Maintenance	Truck Tractor	4	396.17C:Operating a CMV without proof of a periodic inspec	No
Hours-Of-Serivce Compliance	Truck Tractor	1	395.8:Driver record of duty status (general/form and ma	No



Inspection History ToC						
Inspection Date	Report Number	Report State	PU VIN	TR VIN	Severity Weight	Time Weight
03/11/2026	NBGW009052	CA	3AKJHHR8LSKD2376 - Truck Tractor	3H3V532CXMR308043 - Semi Trailer		3
Power Unit Violation - OOS Vehicle Maintenance Violation: 396.3A1BOS - Inspection, Repair And Maintenance					0	
Trailer Violation - Vehicle Maintenance Violation: 393.75A1TAORETA - TIRES - ALL OTHERS RADIAL PLY HAS MORE THAN ONE PLY EXPOSED IN THE TREAD AREA OR DAMAGED CORD IN THE SIDEWALL.					8	
Trailer Violation - OOS Vehicle Maintenance Violation: 393.75A3TAOLTIS - Tires - All others leaking and inflation less than 50% of the maximum inflation pressure on tire equipped with ATIS					8	
Power Unit Violation - Vehicle Maintenance Violation: 393.47E - Clamp/Roto-Chamber type brake(s) out of adjustment					4	
Power Unit Violation - Vehicle Maintenance Violation: 393.75BTFV - TIRES - FRONT LESS THAN 4/32 INCH TREAD DEPTH.					8	
Power Unit Violation - Vehicle Maintenance Violation: 393.9ALFTSI - LIGHTING - FRONT - TURN SIGNAL - INOPERATIVE.					6	
Trailer Violation - Vehicle Maintenance Violation: 393.40AB - BRAKE - INADEQUATE BRAKING SYSTEM.					4	
Trailer Violation - Vehicle Maintenance Violation: 393.75BTF - TIRES - FRONT LESS THAN 2/32 INCH TREAD DEPTH.					8	
Power Unit Violation - Unsafe Driving Violation: 392.2SLLDL - State/Local Laws - Misc. driver's license violation					3	
01/06/2026	NDDN007018	CA	3AKJHHRXPSNU8680 - Truck Tractor	1UYVS2534P3869337 - Semi Trailer		3
Power Unit Violation - Hours-Of-Service (HOS) Compliance Violation: 395.24 - HOS (ELD) - ELD FORM AND MANNER					1	
Power Unit Violation - Hours-Of-Service (HOS) Compliance Violation: 395.8D11HOSF - HOS (Form) - Record of duty status form failed to include shipping document number(s) or name of shipper and commodity for each 24 hour period. Date:					5	
Power Unit Violation - Hours-Of-Service (HOS) Compliance Violation: 395.8D3HOSF - HOS (Form) - Record of duty status form failed to include truck or tractor and trailer unit number for each 24 hour period. Date:					5	
Trailer Violation - Vehicle Maintenance Violation: 396.5BHWLSL - HUBS - WHEEL SEAL LEAKING.					2	
02/03/2025	X829007497	WA	4V4NC9EH3JN961278 - Truck Tractor	3H3V532CXMR308043 - Semi Trailer		1
Power Unit Violation - Unsafe Driving Violation: 392.2SLLLR - STATE/LOCAL LAWS - LANE RESTRICTION VIOLATION.					3	
02/03/2025	X829007498	WA	4V4NC9EH3JN961278 - Truck Tractor	3H3V532CXMR308043 - Semi Trailer		1
Power Unit Violation - Unsafe Driving Violation: 392.82DUMT - DRIVER - USING A HAND-HELD MOBILE TELEPHONE.					10	
01/15/2025	NETE001739	CA	4V4NC9EH3JN961278 - Truck Tractor	3H3V532CXMR308043 - Semi Trailer		1
07/25/2024	NEZF001022	CA	4V4NC9EH3JN961278 - Truck Tractor	3H3V532CXMR308043 - Semi Trailer		1
Trailer Violation - Vehicle Maintenance Violation: 396.5A - Failing to ensure that vehicle is properly lubricated					3	
07/10/2024	UDYB000038	CA	4V4NC9EH3JN961278 - Truck Tractor	3H3V532CXMR308043 - Semi Trailer		1
Power Unit Violation - Unsafe Driving Violation: 392.2SLLS2 - State Speeding 6-10 mph					4	
Power Unit Violation - Hours-Of-Service (HOS) Compliance Violation: 395.8 - Log violation (general/form and manner)					1	
Power Unit Violation - OOS Hours-Of-Service (HOS) Compliance Violation: 395.8F01 - Drivers record of duty status not current					5	
03/07/2024	XC32770102	AZ	4V4NC9EH3JN961278 - Truck Tractor	3H3V532CXMR308043 - Semi Trailer		0
Power Unit Violation - Unsafe Driving Violation: 392.2INAT - Inattentive Driving					5	
11/17/2023	W325001731	SC	4V4NC9EH3JN961278 - Truck Tractor	3H3V532CXMR308043 - Semi Trailer		0
Power Unit Violation - Hours-Of-Service (HOS) Compliance Violation: 395.8 - Log violation (general/form and manner)					1	
Trailer Violation - Vehicle Maintenance Violation: 396.17C - Operating a CMV without proof of a periodic inspection					4	
Power Unit Violation - Vehicle Maintenance Violation: 396.17C - Operating a CMV without proof of a periodic inspection					4	
Power Unit Violation - Unsafe Driving Violation: 392.2INAT - Inattentive Driving					5	
02/11/2023	AASZ008471	OR	4V4NC9EH3JN961278 - Truck Tractor	- Semi Trailer		0
02/26/2022	3175M1L28D	NM	4V4NC9EH3JN961278 - Truck Tractor	3H3V532C1GT358031 - Semi Trailer		0
10/25/2021	W734001231	WA	4V4NC9EH3JN961278 - Truck Tractor	1JVV532W77L101143 - Semi Trailer		0
Trailer Violation - Vehicle Maintenance Violation: 393.9 - Inoperative required lamps					2	
Power Unit Violation - Vehicle Maintenance Violation: 393.55D3 - ABS- malfunctioning indicator connection from towed CMV manufactured on or after 3/1/2001					4	
Power Unit Violation - State/Local Laws Violation: 392.2UCR - Local Law; Failure To Pay Ucr Fee					0	
Power Unit Violation - OOS Hours-Of-Service (HOS) Compliance Violation: 395.8E - False report of drivers record of duty status					7	
Power Unit Violation - Hours-Of-Service (HOS) Compliance Violation: 395.8 - Log violation (general/form and manner)					1	
Only the first 20 inspections are shown. See the live report for more data.						

Crash Hot Spots ToC					
State	Level 1 (lowest crash frequency)	Level 2	Level 3	Level 4	Level 5 (highest crash frequency)



California	1	0	2	0	2
Washington	0	2	0	0	0
Total	1	2	2	0	2
Company Level: 3					

Equipment and Driver Details ToC						
MCS-150 Date	Equipment (Owned/Leased/Trip)			Driver Details		
	Tractors	Straight Trucks	Trailers	CDL's	Interstate	Intrastate
03/12/2026	2/0/0	0/0/0	1/1/0	3	3	0
07/26/2024	1/0/0	0/0/0	1/0/0	2	2	0
02/27/2023	1/0/0	0/0/0	1/0/0	2	2	0
09/07/2021	1/0/0	0/0/0	0/0/0	0	1	0
04/05/2021	1/0/0	0/0/0	0/0/0	1	0	0

Chameleon Type 1 - Chameleon issues highlighted in RED ToC										
DOT	Legal Name	MCS-150 Date	Physical Address	Mailing Address	Company Rep 1	Company Rep 2	Phone	Fax	Cell Phone	Email
3023951	WHITE HILL LOGISTICS INC	05/14/2026	4708 PRISCILLA AVE, KEYES, CA, 95328	4708 PRISCILLA AVE, KEYES, CA, 95328	GURPREET SINGH		(209)-450-8429		(209)-450-8429	whitehilllog@gmail.com
3297681	GURPREET SINGH	05/14/2026	327 G ST, TURLOCK, CA, 95380-6245	327 G ST, TURLOCK, CA, 95380-6245	GURPREET SINGH		(209)-277-1595			GOPIJHUTTY76@GMAIL.COM
3362891	WADALA TRUCKING INC	05/14/2026	1221 S HARRIER CT, STOCKTON, CA, 95215	1221 S HARRIER CT, STOCKTON, CA, 95215	GURPREET SINGH		(209)-328-3663		(209)-328-3663	singhgur101790@gmail.com
4568259	GGR EXPRESS INC	05/14/2026	17034 CHICO DR, PERRIS, CA, 92570	17034 CHICO DR, PERRIS, CA, 92570-7442	GURPREET SINGH		(951)-933-8749		(951)-933-8749	ggexpressinc@gmail.com
3057271	BADIAL TRANSPORTATION INC	05/13/2026	25886 SYCAMORE GROVE PL, ALDIE, VA, 20105	25886 SYCAMORE GROVE PL, ALDIE, VA, 20105	BALBIRKAUR RANDHAWA	GURPREET SINGH	(571)-303-8387		(571)-303-8387	GURPREETBALBIRBADIAL@GMAIL.COM
3402480	FIVE BORO TOOL RENTAL & EQUIPMENT INC	04/02/2026	9101 130TH ST, RICHMOND HILL, NY, 11418-3332	9101 130TH ST, RICHMOND HILL, NY, 11418-3332	AVTAR SINGH	GURPREET SINGH	(718)-441-1313	(718)-441-2121	(347)-740-6705	5borotools@gmail.com
3244692	AMERICAN ROADIES INC	03/25/2026	183 SENTER RD, SAN JOSE, CA, 95111	183 SENTER RD, SAN JOSE, CA, 95111-3619	DIDAR SINGH	GURPREET SINGH	(803)-762-7561		(803)-762-7561	ARINC20@OUTLOOK.COM
3103371	JJ TRUCKLINES LLC	03/18/2026	5778 ARBOR PARK DR, LIBERTY TWP, OH, 45044	5778 ARBOR PARK DR, LIBERTY TWP, OH, 45044-8399	GURPREET SINGH	GURPREET SINGH	(513)-963-6775		(513)-963-6774	JJTRUCKLINESLLC@GMAIL.COM
3504012	KARTAR EXPRESS LLC	02/05/2026	6825 E REDLANDS AVE, FRESNO, CA, 93727	6825 E REDLANDS AVE, FRESNO, CA, 93727	RAVINDER SINGH SIDHU	GURPREET SINGH	(253)-886-3972		(253)-886-3972	kartarexpress20@gmail.com
3730531	GHC TRUCKING LLC	01/29/2026	948 WOODRIDGE CT, YUBA CITY, CA, 95993	PO BOX 2088, LODI, CA, 95241	GURPREET SINGH	GURPREET SINGH	(530)-813-0502		(530)-813-0502	ghctruck@gmail.com
2896851	MAHEK ENTERPRISE CORP	01/19/2026	65 MORGAN WAY, MONROE TWP, NJ, 08831-4101	65 MORGAN WAY, MONROE TWP, NJ, 08831-4101	GURPREET SINGH	GURPREET SINGH	(516)-300-2901		(516)-300-2901	garysingh82@outlook.com
4158688	EAGLE EYE 7 INC	01/09/2026	4607 BLUE DEVILS AVE, BAKERSFIELD, CA, 93313	4607 BLUE DEVILS AVE, BAKERSFIELD, CA, 93313	NAVNEET KAUR DHALIWAL	GURPREET SINGH	(661)-703-9556			EAGLEEYEXPRESS@GMAIL.COM
3457961	SBAS TRANSPORT INC	01/05/2026	16751 COLONIAL DR, FONTANA, CA, 92336	PO BOX 1874, COLTON, CA, 92324	KARMJEET SINGH	GURPREET SINGH	(909)-402-7205			SBASTRANSINC@GMAIL.COM
4130405	MGR LIMO SERVICES INC	10/24/2025	442 ALVARADO ST, SAN LEANDRO, CA, 94577	442 ALVARADO ST, SAN LEANDRO, CA, 94577	HARWINDER SINGH MALHI	GURPREET SINGH	(510)-774-4161		(510)-774-4161	mgrlimo@yahoo.com

No data for Chameleon Type 2