



Table of Contents

1. Overview	2. BASIC Scores History
3. BASIC Measures	4. BASIC Measures by Cargo Group
5. Estimated ISS Score	6. Investigation Results
7. Penalties History	8. Acute Critical Violations
9. Red Flag Violation Details	10. DOT Registration Information
11. DOT MCS-150 History	12. Crash Summary
13. Inspection Summary	14. Inspection Viol OOS Rates by Cargo Group
15. FHWA Registration Information	16. FHWA Insurance Information
17. FHWA Authorities	18. Severe Violations
19. Violation Report	20. Violation Summary
21. Violation Enforcement Chronology	22. Inspection Violations & OOS Counts
23. Radius Of Operation	24. Inspection & Crash Locations
25. Cargo Hot Spots	26. Inspection Violations & OOS Chronology
27. Percent of Insp & Crash by State	28. VIN Insp Summary by State
29. Violations By Unit Type	30. Equipment Ownership
31. Equipment Details	32. Vehicle Age
33. States of Power Unit Registrations	34. Equipment Acquisitions
35. Driver Details	36. Shared VIN Summary
37. Shipper Table	38. Crash Detail By VIN
39. Safety Summary	40. Safety Details
41. Crash Detail Color Coded	42. Inspections with Shared Equipment
43. Inspection Tabular Details	44. Inspection Summary By Month
45. VIN Inspection Violation Details	46. Inspection History



Business Address

777 WYNYARD CIR
 MANTECA, CA
 95337

Contact Info

(510)-766-4039
 GILLJAZZ133@GMAIL.COM

FHWA Address

777 WYNYARD CIR
 MANTECA, CA, 95337
 Phone: (510)-766-4039

Mailing Address

777 WYNYARD CIR
 MANTECA, CA
 95337

Overview ToC

Operating Status: AUTHORIZED FOR Property
 Users queried once in the last two months
Crash/PU ratio: 100.0%
Clean Inspection ratio: 20.0%

Estimated SMS Basic Scores (as of DATE 4/28/2023)

	Unsafe Driving	Hours of Service	Driver Fitness	Controlled Sub. and Alcohol	Vehicle Maintenance	HM Compliance	Crash
Relative Scores	0% ⊖	0% ⬇	0% ○	0% ○	0% ⊕	0% ○	0% ⊕
Alert Status	No	No	No	No	No	No	No



Estimated Inspection Selection System (ISS) score: 2
Category: Pass

BASIC Scores History - Unsafe Driving ToC

There are no Scores for this BASIC

BASIC Scores History - Hours of Service ToC

There are no Scores for this BASIC

BASIC Scores History - Driver Fitness ToC

There are no Scores for this BASIC

BASIC Scores History - Controlled Substance ToC

There are no Scores for this BASIC



BASIC Scores History - Vehicle Maintenance ToC

There are no Scores for this BASIC

BASIC Scores History - Crash ToC

There are no Scores for this BASIC

BASIC Scores History - Hazmat ToC

There are no Scores for this BASIC



BASIC Scores History ToC

Key: Red = Alert, Pink = Alert - Compliance Review Viol. in Past 12 Mo., Orange = within 10pts of Alert) UD-Unsafe, HOS-Hours, DF-Fitness, CS-Substances, VM-Veh Maint, HM-HazMat, SEG-Safety Event Group

(Note: Scores after December 2015 are estimated)

Date	UD	UD Alert	UD SEG	HOS	HOS Alert	HOS SEG	DF	DF Alert	DF SEG	VM	VM Alert	VM SEG
04/28/2023	0	No	-	0	No	1	0	No	1	0	No	-
03/31/2023	0	No	-	0	No	1	0	No	-	0	No	-
02/24/2023	0	No	-	0	No	1	0	No	-	0	No	-
01/27/2023	0	No	-	0	No	1	0	No	-	0	No	-
12/30/2022	0	No	-	0	No	1	0	No	-	0	No	-
11/25/2022	0	No	-	0	No	1	0	No	-	0	No	-
10/28/2022	0	No	-	0	No	1	0	No	-	0	No	-
09/30/2022	0	No	-	0	No	-	0	No	-	0	No	-
08/26/2022	0	No	-	0	No	-	0	No	-	0	No	-
07/29/2022	0	No	-	0	No	-	0	No	-	0	No	-
06/24/2022	0	No	-	0	No	-	0	No	-	0	No	-
05/27/2022	0	No	-	0	No	-	0	No	-	0	No	-
04/29/2022	0	No	-	0	No	-	0	No	-	0	No	-
03/25/2022	0	No	-	0	No	-	0	No	-	0	No	-
02/25/2022	0	No	-	0	No	-	0	No	-	0	No	-
01/28/2022	0	No	-	0	No	-	0	No	-	0	No	-
12/31/2021	0	No	-	0	No	-	0	No	-	0	No	-
11/26/2021	0	No	-	0	No	-	0	No	-	0	No	-
10/29/2021	0	No	-	0	No	-	0	No	-	0	No	-
09/24/2021	0	No	-	0	No	-	0	No	-	0	No	-
08/27/2021	0	No	-	0	No	-	0	No	-	0	No	-
07/30/2021	0	No	-	0	No	-	0	No	-	0	No	-
06/25/2021	0	No	-	0	No	-	0	No	-	0	No	-
05/28/2021	0	No	-	0	No	-	0	No	-	0	No	-

Date	CS	CS Alert	CS SEG	HM	HM Alert	HM SEG	Crash	Crash Alert	Crash SEG
04/28/2023	0	No	-	0	No	-	0	No	-
03/31/2023	0	No	-	0	No	-	0	No	-
02/24/2023	0	No	-	0	No	-	0	No	-
01/27/2023	0	No	-	0	No	-	0	No	-
12/30/2022	0	No	-	0	No	-	0	No	-
11/25/2022	0	No	-	0	No	-	0	No	-
10/28/2022	0	No	-	0	No	-	0	No	-
09/30/2022	0	No	-	0	No	-	0	No	-
08/26/2022	0	No	-	0	No	-	0	No	-
07/29/2022	0	No	-	0	No	-	0	No	-
06/24/2022	0	No	-	0	No	-	0	No	-
05/27/2022	0	No	-	0	No	-	0	No	-
04/29/2022	0	No	-	0	No	-	0	No	-
03/25/2022	0	No	-	0	No	-	0	No	-
02/25/2022	0	No	-	0	No	-	0	No	-
01/28/2022	0	No	-	0	No	-	0	No	-
12/31/2021	0	No	-	0	No	-	0	No	-
11/26/2021	0	No	-	0	No	-	0	No	-
10/29/2021	0	No	-	0	No	-	0	No	-
09/24/2021	0	No	-	0	No	-	0	No	-
08/27/2021	0	No	-	0	No	-	0	No	-
07/30/2021	0	No	-	0	No	-	0	No	-
06/25/2021	0	No	-	0	No	-	0	No	-
05/28/2021	0	No	-	0	No	-	0	No	-



BASIC Measures: Violation Points per Inspection Trends ToC

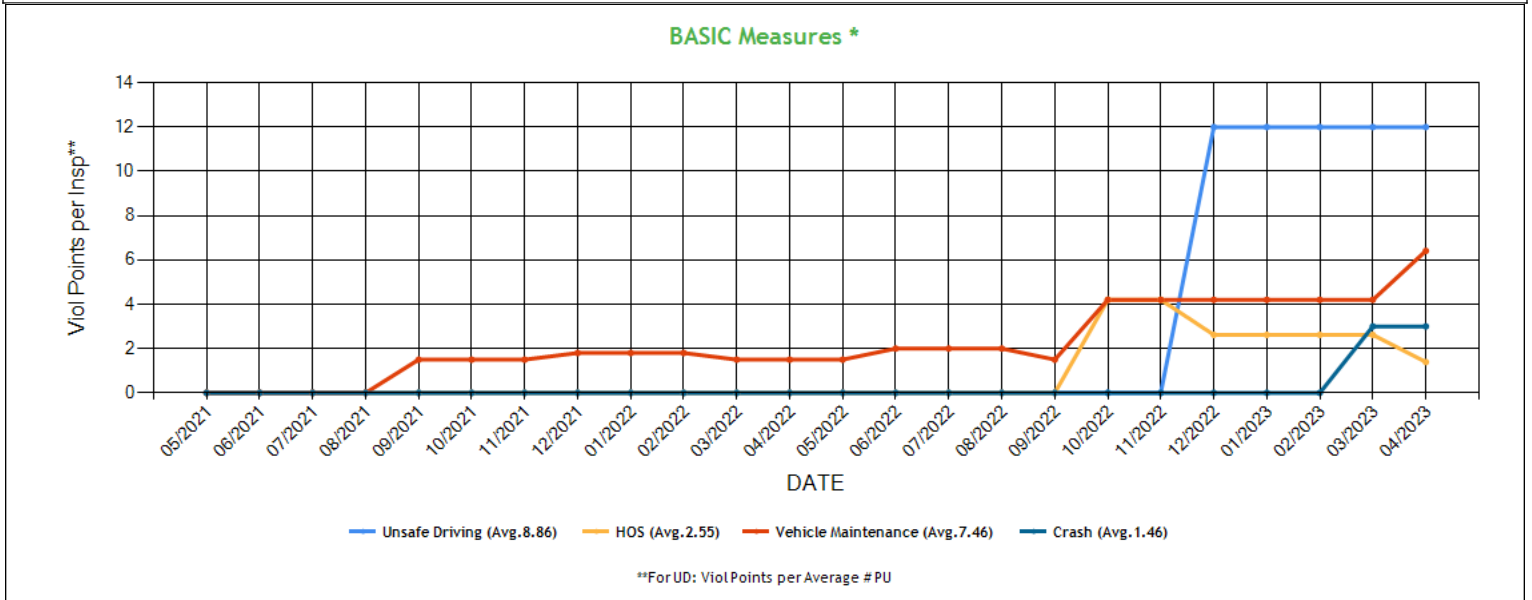

* BASIC Measures are the absolute SMS scores that are compared within each Safety Event Group to determine the BASIC Score percentiles. Averages based on fleets with 1-5 power units.

BASIC Measures * - Table ToC

UD-Unsafe Driving, HOS-Hours of Service, DF-Driver Fitness, CS-Controlled Substances, VM-Vehicle Maintenance

Date	UD Measure	UD AC	UD with Viol	HOS Measure	HOS AC	HOS with Viol	DF Measure	DF AC	DF with Viol	CS Measure	CS AC	CS with Viol	VM Measure	VM AC	VM with Viol
04/2023	12.00	N	1	1.39	N	1	0.00	N	0	0.00	N	0	6.41	N	3
03/2023	12.00	N	1	2.62	N	1	0.00	N	0	0.00	N	0	4.20	N	2
02/2023	12.00	N	1	2.62	N	1	0.00	N	0	0.00	N	0	4.20	N	2
01/2023	12.00	N	1	2.62	N	1	0.00	N	0	0.00	N	0	4.20	N	2
12/2022	12.00	N	1	2.62	N	1	0.00	N	0	0.00	N	0	4.20	N	2
11/2022	0.00	N	0	4.20	N	1	0.00	N	0	0.00	N	0	4.20	N	2
10/2022	0.00	N	0	4.20	N	1	0.00	N	0	0.00	N	0	4.20	N	2
09/2022	0.00	N	0	0.00	N	0	0.00	N	0	0.00	N	0	1.50	N	1
08/2022	0.00	N	0	0.00	N	0	0.00	N	0	0.00	N	0	2.00	N	1
07/2022	0.00	N	0	0.00	N	0	0.00	N	0	0.00	N	0	2.00	N	1
06/2022	0.00	N	0	0.00	N	0	0.00	N	0	0.00	N	0	2.00	N	1
05/2022	0.00	N	0	0.00	N	0	0.00	N	0	0.00	N	0	1.50	N	1
04/2022	0.00	N	0	0.00	N	0	0.00	N	0	0.00	N	0	1.50	N	1
03/2022	0.00	N	0	0.00	N	0	0.00	N	0	0.00	N	0	1.50	N	1
02/2022	0.00	N	0	0.00	N	0	0.00	N	0	0.00	N	0	1.80	N	1
01/2022	0.00	N	0	0.00	N	0	0.00	N	0	0.00	N	0	1.80	N	1
12/2021	0.00	N	0	0.00	N	0	0.00	N	0	0.00	N	0	1.80	N	1
11/2021	0.00	N	0	0.00	N	0	0.00	N	0	0.00	N	0	1.50	N	1
10/2021	0.00	N	0	0.00	N	0	0.00	N	0	0.00	N	0	1.50	N	1
09/2021	0.00	N	0	0.00	N	0	0.00	N	0	0.00	N	0	1.50	N	1
08/2021	0.00	N	0	0.00	N	0	0.00	N	0	0.00	N	0	0.00	N	0
07/2021	0.00	N	0	0.00	N	0	0.00	N	0	0.00	N	0	0.00	N	0
06/2021	0.00	N	0	0.00	N	0	0.00	N	0	0.00	N	0	0.00	N	0
05/2021	0.00	N	0	0.00	N	0	0.00	N	0	0.00	N	0	0.00	N	0

* BASIC Measures are the absolute SMS scores that are compared within each Safety Event Group to determine the BASIC Score percentiles.



BASIC Measures by Cargo Group ToC

Fleet Size: 1-5 PUs														
Cargo Group (Companies)	Unsafe Driving		Hours of Service		Driver Fitness		Controlled Substance		Vehicle Maintenance		HM Compliance		Crash	
	Avg.	Comp. to Avg.	Avg.	Comp. to Avg.	Avg.	Comp. to Avg.	Avg.	Comp. to Avg.	Avg.	Comp. to Avg.	Avg.	Comp. to Avg.	Avg.	Comp. to Avg.
Bulk Goods (259217)	0.80	Worse	0.26	Worse	0.13	Better	0.01	Better	1.74	Worse	0.01	Better	0.07	Worse
General Freight (488995)	0.79	Worse	0.28	Worse	0.19	Better	0.02	Better	1.89	Worse	0.01	Better	0.07	Worse
Refrigerated (71006)	1.42	Worse	0.59	Worse	0.15	Better	0.02	Better	2.50	Worse	0.01	Better	0.12	Worse
JGILL FREIGHTLINE INC	12.00		1.39		0.00		0.00		6.41		0.00		3.00	

Estimated ISS Score: 2 Pass ToC About the Inspection Selection System

Estimated ISS Score History - Table ToC

Date	Estimated ISS Score	Recommendation	Algorithm
04/28/2023	2	Pass	Safety Algorithm
03/31/2023	3	Pass	Safety Algorithm
02/24/2023	3	Pass	Safety Algorithm
01/27/2023	3	Pass	Safety Algorithm
12/30/2022	3	Pass	Safety Algorithm
11/25/2022	5	Pass	Safety Algorithm
10/28/2022	5	Pass	Safety Algorithm
09/30/2022	72	Optional Inspect	Insufficient Data Algorithm
08/26/2022	72	Optional Inspect	Insufficient Data Algorithm
07/29/2022	72	Optional Inspect	Insufficient Data Algorithm
06/24/2022	72	Optional Inspect	Insufficient Data Algorithm
05/27/2022	72	Optional Inspect	Insufficient Data Algorithm
04/29/2022	72	Optional Inspect	Insufficient Data Algorithm
03/25/2022	72	Optional Inspect	Insufficient Data Algorithm
02/25/2022	72	Optional Inspect	Insufficient Data Algorithm
01/28/2022	72	Optional Inspect	Insufficient Data Algorithm
12/31/2021	72	Optional Inspect	Insufficient Data Algorithm
11/26/2021	72	Optional Inspect	Insufficient Data Algorithm
10/29/2021	72	Optional Inspect	Insufficient Data Algorithm
09/24/2021	72	Optional Inspect	Insufficient Data Algorithm
08/27/2021	66	Optional Inspect	Insufficient Data Algorithm
07/30/2021	66	Optional Inspect	Insufficient Data Algorithm
06/25/2021	64	Optional Inspect	Insufficient Data Algorithm
05/28/2021	66	Optional Inspect	Insufficient Data Algorithm

Investigation Results ToC

No Investigations reported on FMCSA website

Penalties History ToC

There is a problem with the Penalties data on FMCSA website.



Acute Critical Violations (Based on Investigations as per CSA Methodology Appendix A) ToC

No Data

No red flag violations in the last 24 months

DOT Registration Information: The following information on this specific DOT # is from the Federal DOT (as of 05/09/2023) ToC

DOT Registration: 05/10/2021		Total Power Units: 1		Total Trucks: 1		Total Trailers: 1		Total Passenger Vehicles: 0	
Status	Entity Type	Organization Type	Nation	Total Cars	Drivers				
A	C	-	US	0	1				
MCS-150 Date	Op Codes	Shipper Op Codes	Shipper HazMat Op Codes	Latest Review Type	Latest Review Document Number(Date)				
05/23/2022	A				- (01/01/1900)				
MCS-150 Mileage (Year)	Record Update Date	Transports Hazmats	DOT Census Date	Recordable Accident Rate	Preventable Accident Rate				
65,147 (2021)	12/05/2022	N	04/09/2023	0%	0%				
MCS-151 Mileage	Safety Rating (Date)	SEA Accident	SEA Driver	SEA Vehicle	SEA Management				
180000	None (None)	0%	0%	0%	0%				
Classification Codes		Cargo Carried (per MCS-150)							
Authorized-For-Hire		General Freight, Fresh Produce, Refrigerated foods							

DOT MCS-150 History ToC (as of 06/09/2022 DOT census)

Census Date	MCS-150 Date	MCS-150 Mileage	VMT Year	Power Units	Drivers	Trailers	Company Rep1	Company Rep2	Email
6/9/2022	5/23/2022	65147	2021	1	1	1	SINGH JAGJIT		GILLJAZZ133@GMAIL.COM
10/9/2021	9/16/2021	63444	2020	1	1	1	SINGH JAGJIT		GILLJAZZ133@GMAIL.COM
7/9/2021	6/18/2021	0		1	1	1	SINGH JAGJIT		

Crash Summary Chart ToC Crashes Summary - Chart (based on all available crash data)

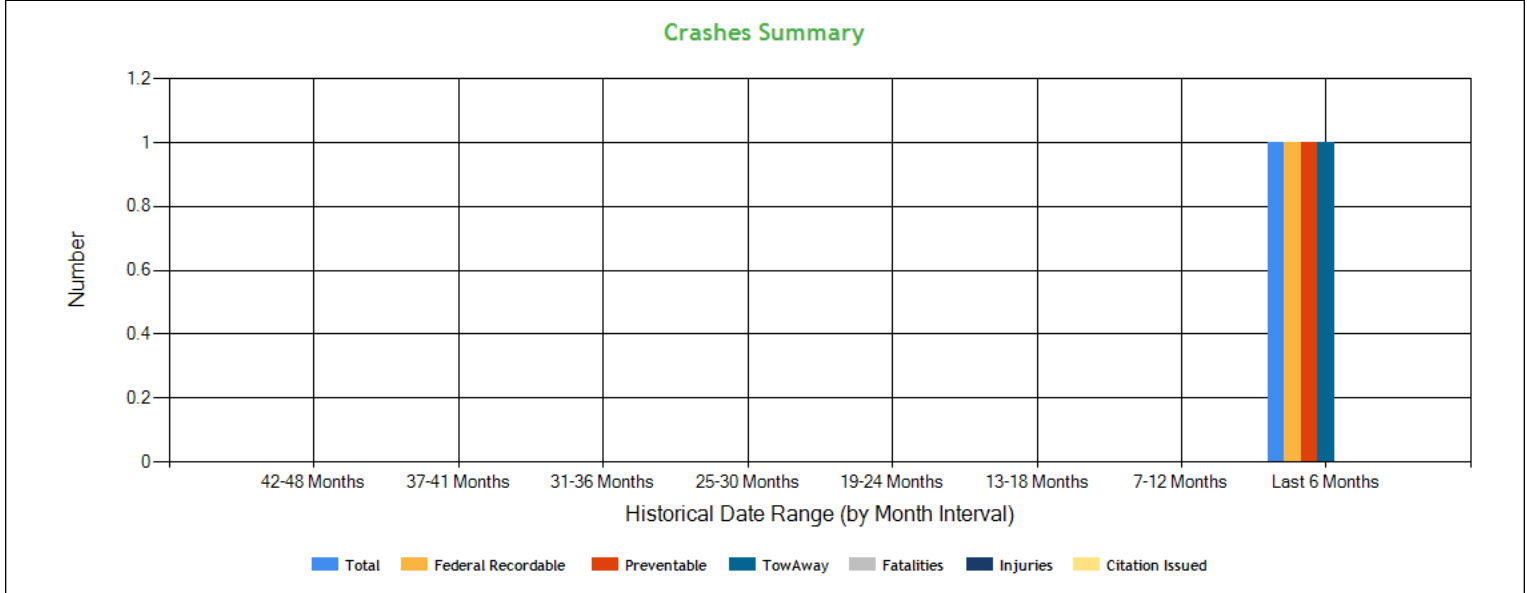



Crashes Summary - Table (based on all available crash data) ToC										
	TOTAL	Last 6 months	7-12 months	13-18 months	19-24 months	25-30 months	30-36 months	37-41 months	42-48 months	Over 49 months
Total Reportable	1	1	0	0	0	0	0	0	0	0
Fatalities	0	0	0	0	0	0	0	0	0	0
Injuries	0	0	0	0	0	0	0	0	0	0
Tow Away	1	1	0	0	0	0	0	0	0	0
With Citations	0	0	0	0	0	0	0	0	0	0
Federal Recordable	1	1	0	0	0	0	0	0	0	0
Preventable	1	1	0	0	0	0	0	0	0	0
Crash per Pwr Unit	-	100.0%	0.0%	0.0%	0.0%	0.0%	0.0%	0.0%	0.0%	-

Inspection Summary ToC			
The following inspection information is based on results for 24 months prior to: 05/09/2023. Please note that the total inspections number is not necessarily the total of the vehicle, driver and hazmat inspections, as one inspection may have included any combination of the below inspections.			
Overall	Vehicle	Driver	Hazmat
<i>(Please note that the total inspections number is not necessarily the total of the vehicle, driver and hazmat inspections, as one inspection may have included any combination of the below inspections)</i> Total Inspections: 5 Total Out of Service: 1 Out of Service: 20% National Average: 19.67% Difference: 0.33%	Total Inspections: 4 Total Out of Service: 1 Out of Service: 25% National Average: 22.53% Difference: 2.47%	Total Inspections: 5 Total Out of Service: 0 Out of Service: 0% National Average: 6.66% Difference: -6.66%	Total Inspections: 0 Total Out of Service: 0 Out of Service: 0% National Average: 6.3% Difference: -6.3%

Inspection Viol OOS Rates by Cargo Group ToC								
Cargo Group	OVERALL		VEHICLE		DRIVER		HAZMAT	
	Average	Compared to Average	Average	Compared to Average	Average	Compared to Average	Average	Compared to Average
Bulk Goods	23.19%	Better	21.12%	Better	8.60%	Better	0.13%	Better
General Freight	27.51%	Better	23.08%	Better	12.32%	Better	0.12%	Better
Refrigerated	21.94%	Better	19.18%	Better	10.13%	Better	0.07%	Better
JGILL FREIGHTLINE INC	0.00%		0.00%		0.00%		0.00%	

FHWA Registration Information: The following data on this Motor Carrier is from the Federal Hwy Administration (as of 6/25/2021)								
Docket Number	DOT Number	Company Name	DBA Name	Address	City	State	Country	ZIP Code
MC1244208	3631199	JGILL FREIGHTLINE INC		777 WYNYARD CIR	MANTECA	CA	US	95337
Phone Number	Fax Number	Mail Address	Mail City	Mail State	Mail Contry	Mail ZIP Code	Mail Phone Number	Mail Fax Number
(510)-766-4039								
Date Created	Freight	Passenger	Household Goods	Active Authority	Pending Authority	Revocation Pending Authority		
6/25/2021	Y	N	N	/ Common /	/	/		



Insurance Required (as of 05/10/2023) ToC			
Docket Number	Insurance Type	Insurance Required	Insurance on File
MC1244208	BIPD	\$750k	\$750k
MC1244208	Cargo	No	No
MC1244208	Bond	No	No

Active / Pending Insurance (as of 05/10/2023)										
Docket Number	Form	Type	Insurance Carrier	Policy/Surety	Coverage From	Coverage To	Required	On File	Effective Date	Cancel Date
MC1244208	91X	BIPD/Primary	SECURITY NATIONAL INSURANCE CO.	SMC1798882	\$0k	\$750k	\$750k	\$750k	05/28/2021	-

Insurance History (as of 05/10/2023)
No Data for Insurance History (as of 05/10/2023)

FHWA Authorities (as of 05/10/2023) ToC									
Docket#	L&I Name	Active Authority	Inactive Authority	Pending Authority	Revocation Pending Authority	Freight	Passenger	Household Goods	
MC1244208	JGILL FREIGHTLINE INC	Common /				Yes	No	No	

Authority History (as of 05/10/2023)				
Docket Number	Sub	Auth Type	Original Action	Disposition
MC1244208		COMMON	GRANTED 6/4/2021 12:00:00 AM	



Severe Violations (i.e. those with >= 8 points) - Chart : 1 Violations 1 occurrences ToC

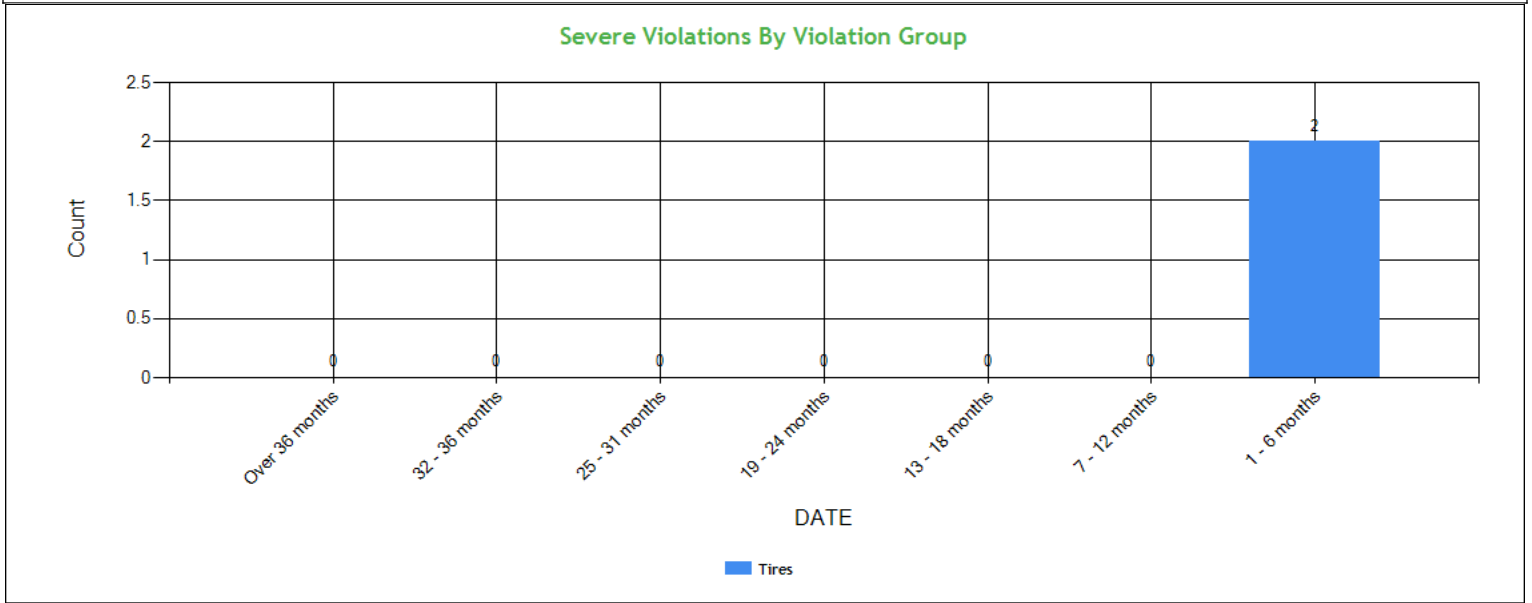

Severe Violations (i.e. those with >= 8 points) - Table : 1 Violations 2 occurrences ToC

Code	Description	Category	BASIC Weight	Total count	Last 6 months	7-12 months	13-18 months	19-24 months	25-31 months	32-36 months	Over 36 months
393.75A3	Tire -flat and/or audible air leak	Tires	8	2	2	0	0	0	0	0	0

Violation Report ToC

Inspection Date	Inspection State	BASIC	Violation Description	OOS	VIN	Severity Points
04/12/2023	IL	Vehicle Maintenance	393.75A3 - Tire -flat and/or audible air leak	Yes	1UYVS2532HU874029	8
12/06/2022	WA	Vehicle Maintenance	392.2 - Operating a commercial motor vehicle not in accordance with the laws, ordinances, and regulations of the jurisdiction in which it is being operated - Unsafe Driving	No	1XPBDP9X6JD483993	0
10/09/2022	SD	Vehicle Maintenance	393.55D3 - No or Defective ABS Malfunction Indicator for towed vehicles on vehicles manufactured after February 2001	No	1UYVS2538EU975006	4
10/09/2022	SD	Vehicle Maintenance	393.9A - Inoperative required lamps	No	1UYVS2538EU975006	2
10/09/2022	SD	Hours-Of-Service	395.8E1 - Making, or permitting a driver to make, a false report regarding duty status (critical)	No	1XPBDP9X6JD483993	2
09/14/2021	CA	Vehicle Maintenance	393.30 - Improper battery installation	No	4GTJ7F1B37F701009	3

No filters were applied when generating this report, see the live report for more options.



Violation Summary ToC

BASIC	Violation Group	Code	Description	# of Violations	# of OOS Violations	Severity Points
Vehicle Maintenance	Tires	393.75A3	Tire -flat and/or audible air leak	1	1	8
Vehicle Maintenance	Brakes, All Others	393.55D3	No or Defective ABS Malfunction Indicator for towed vehicles on vehicles manufactured after February 2001	1	0	4
Vehicle Maintenance	Other Vehicle Defect	393.30	Improper battery installation	1	0	3
Vehicle Maintenance	Clearance Identification Lamps/Other	393.9A	Inoperative required lamps	1	0	2
Hours-Of-Service (HOS) Compliance	Others	395.8E1	Making, or permitting a driver to make, a false report regarding duty status (critical)	1	0	2
Vehicle Maintenance	Not used in SMS Calculation	392.2	Operating a commercial motor vehicle not in accordance with the laws, ordinances, and regulations of the jurisdiction in which it is being operated - Unsafe Driving	1	0	0

No filters were applied when generating this report, see the live report for more options.

Violation Enforcement Chronology - Chart ToC

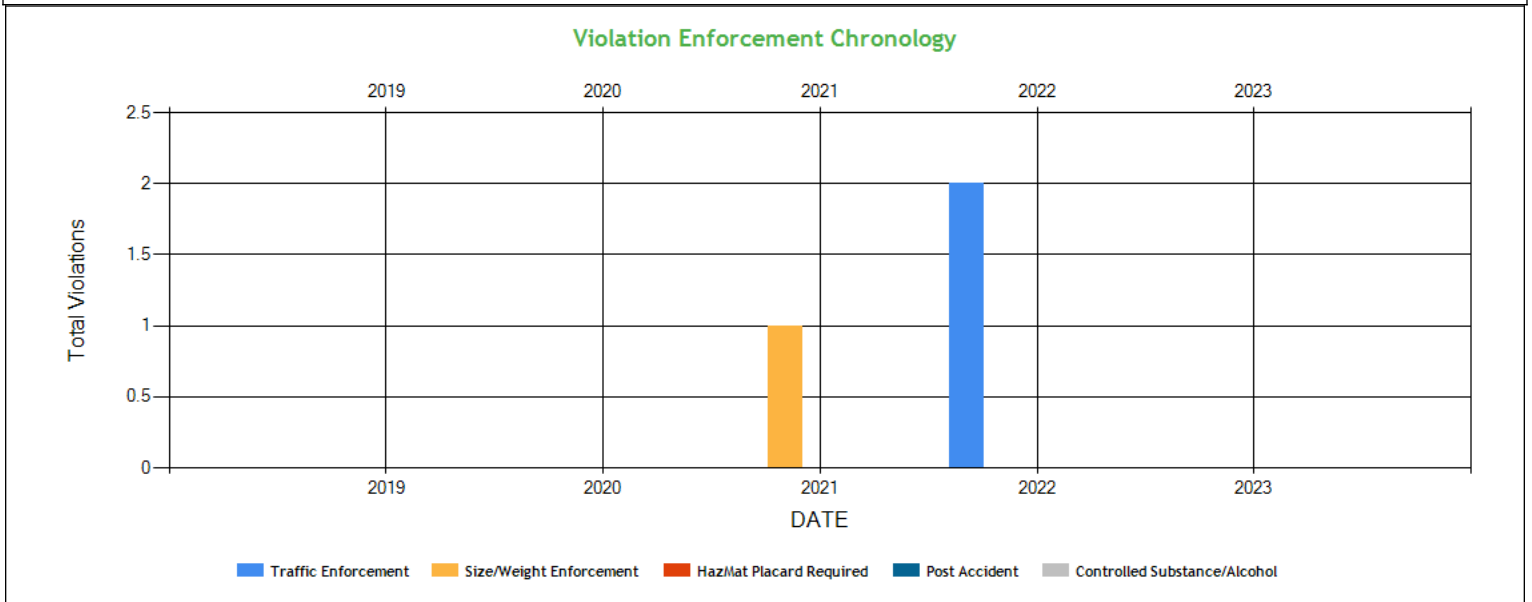

Violation Enforcement Chronology - Table ToC

	2019	2020	2021	2022	2023
Traffic Enforcement	0	0	0	2	0
Size/Weight Enforcement	0	0	1	0	0
HazMat Placard Required	0	0	0	0	0
Post Accident	0	0	0	0	0
Controlled Substance/Alcohol	0	0	0	0	0



Inspection Violations & OOS Counts - Chart ToC

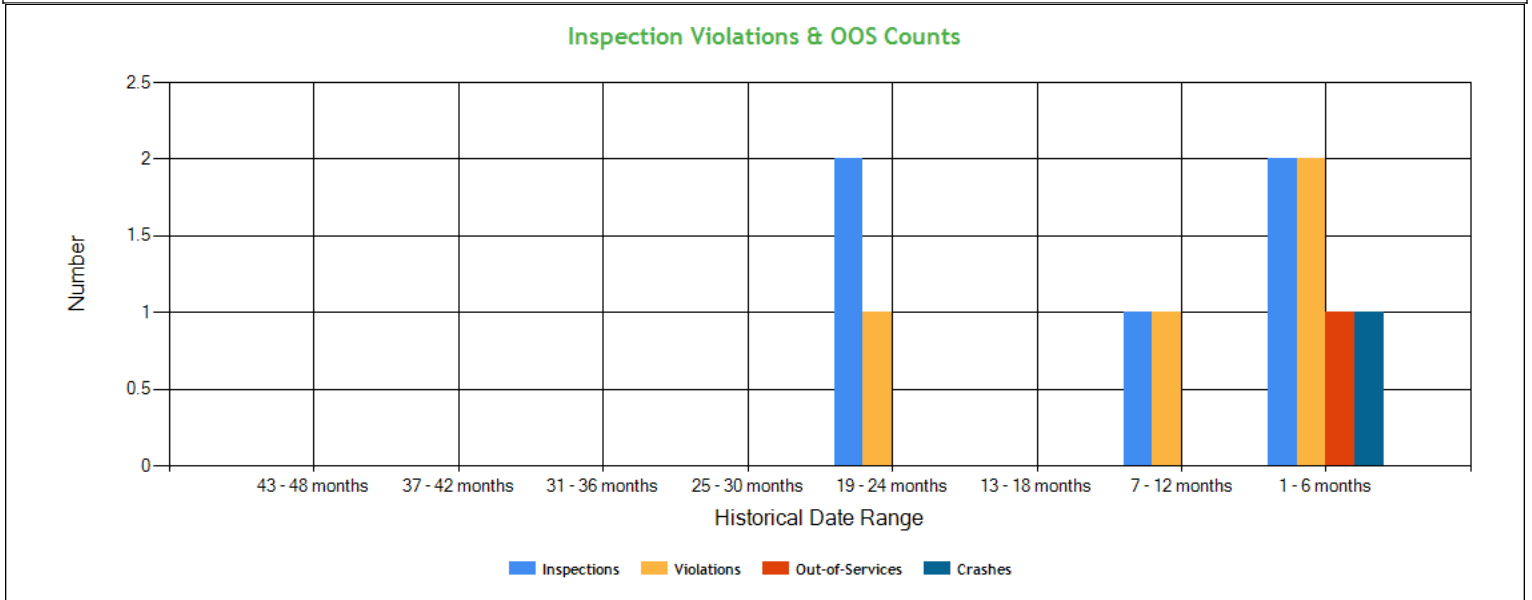

Inspection Violations & OOS Counts - Table ToC

Date Range	Inspections	Violations	Out-of-Services	Crashes
TOTAL	5	4	1	1
1 - 6 months	2	2	1	1
7 - 12 months	1	1	0	0
13 - 18 months	0	0	0	0
19 - 24 months	2	1	0	0
25 - 30 months	0	0	0	0
31 - 36 months	0	0	0	0
37 - 42 months	0	0	0	0
43 - 48 months	0	0	0	0

Radius of Operation (based on Inspections and Crashes during the past 12 years) ToC

	Total	Drive between 0 and 50 miles radius	Drive between 51 and 200 miles radius	Drive between 201 and 300 miles radius	Drive between 301 and 400 miles radius	Drive between 401 and 500 miles radius	Drive between 501 and 600 miles radius	Drive beyond 601 miles radius
Power Units (i.e. unique VINs)	2	0	1	0	0	0	0	1
Percent	100%	0%	50%	0%	0%	0%	0%	50%



Inspection & Crash Locations - Chart ToC

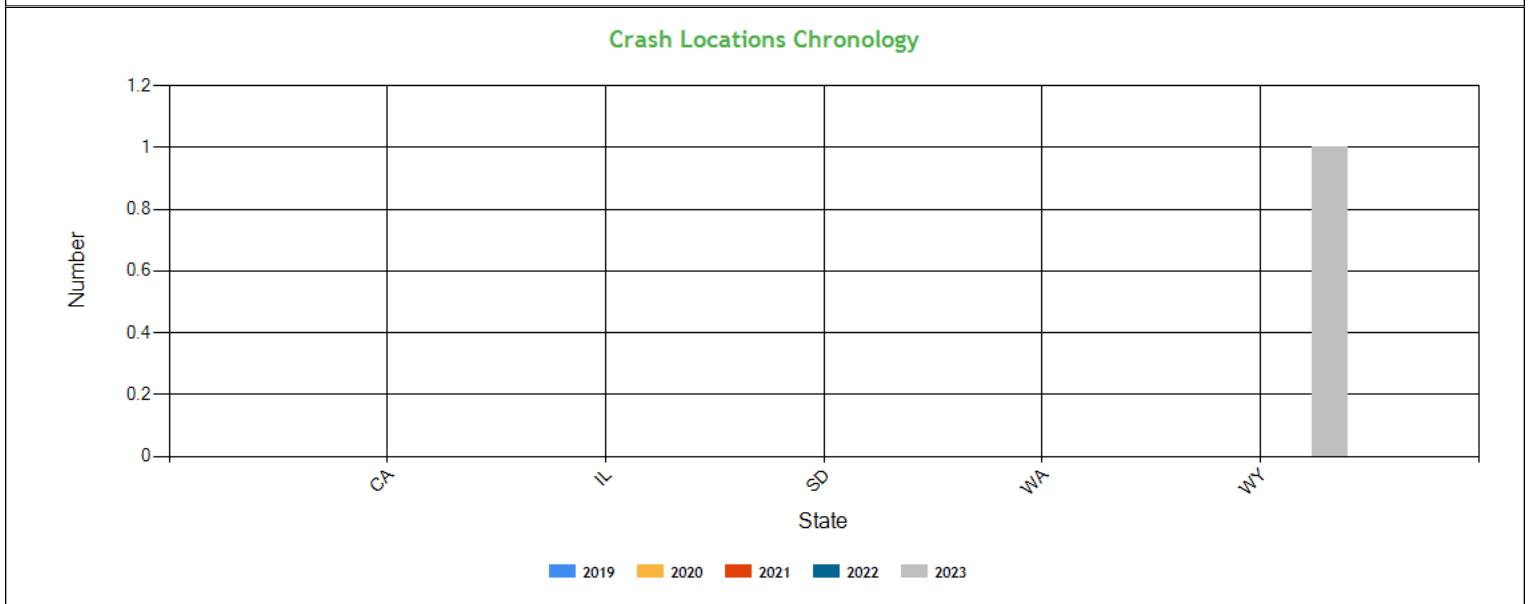
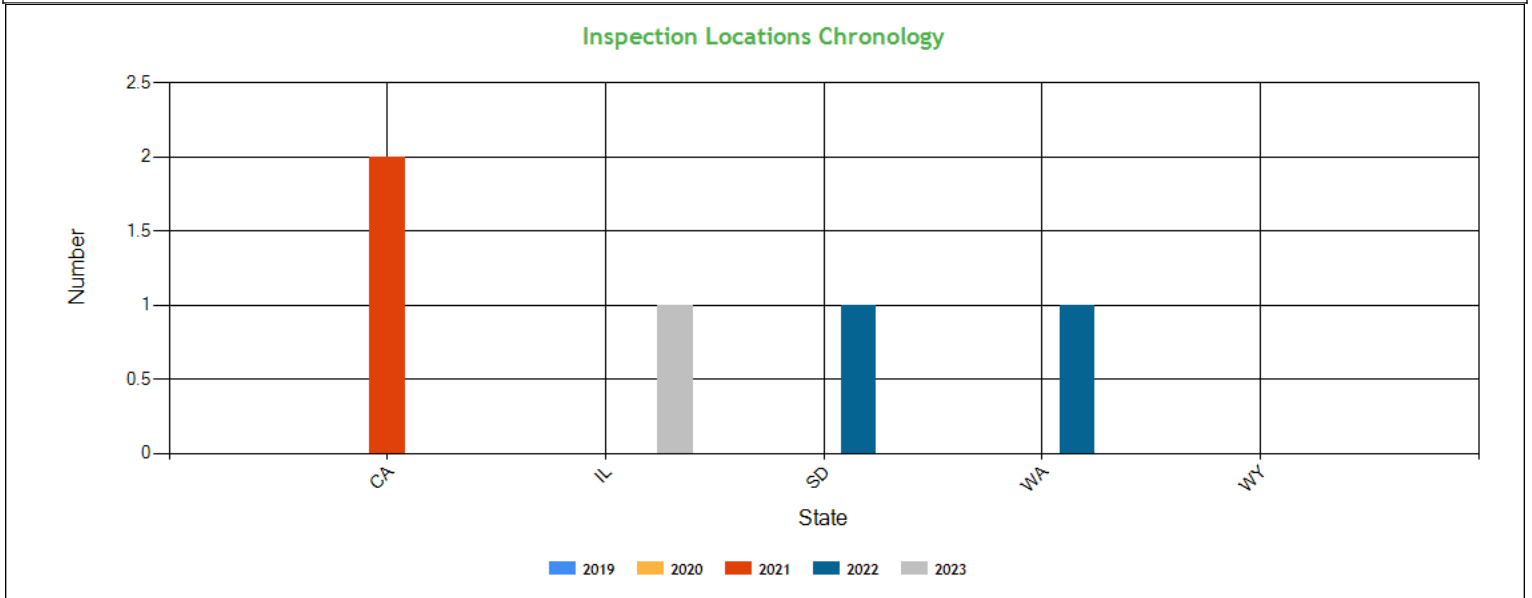

Inspection & Crash Locations - Table ToC

State	Inspections					Violations					Out-of-Services					Crashes				
	2019	2020	2021	2022	2023	2019	2020	2021	2022	2023	2019	2020	2021	2022	2023	2019	2020	2021	2022	2023
TOTAL	0	0	2	2	1	0	0	1	4	1	0	0	0	0	1	0	0	0	0	1
CA	0	0	2	0	0	0	0	1	0	0	0	0	0	0	0	0	0	0	0	0
IL	0	0	0	0	1	0	0	0	0	1	0	0	0	0	1	0	0	0	0	0
SD	0	0	0	1	0	0	0	0	3	0	0	0	0	0	0	0	0	0	0	0
WA	0	0	0	1	0	0	0	0	1	0	0	0	0	0	0	0	0	0	0	0
WY	0	0	0	0	0	0	0	0	0	0	0	0	0	0	0	0	0	0	0	1

No hot spot data in the last 12 months



Inspection Violation % OOS Chronology - Chart ToC

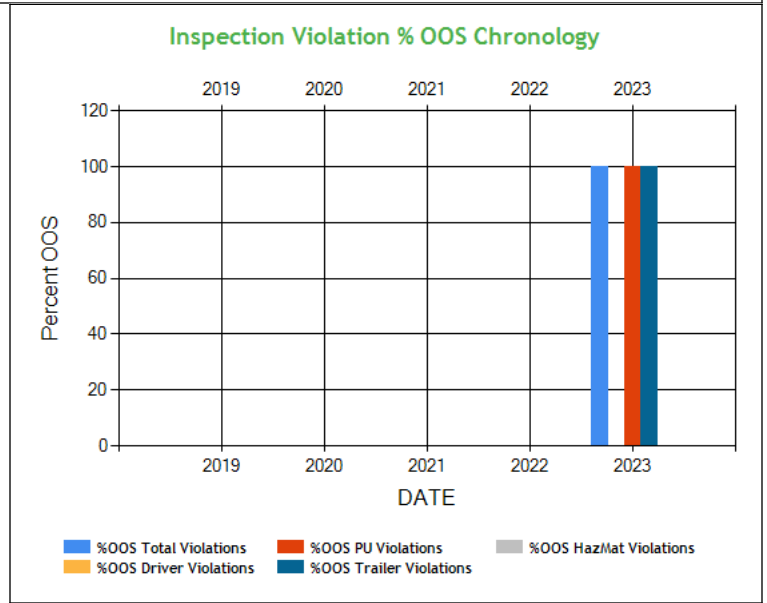
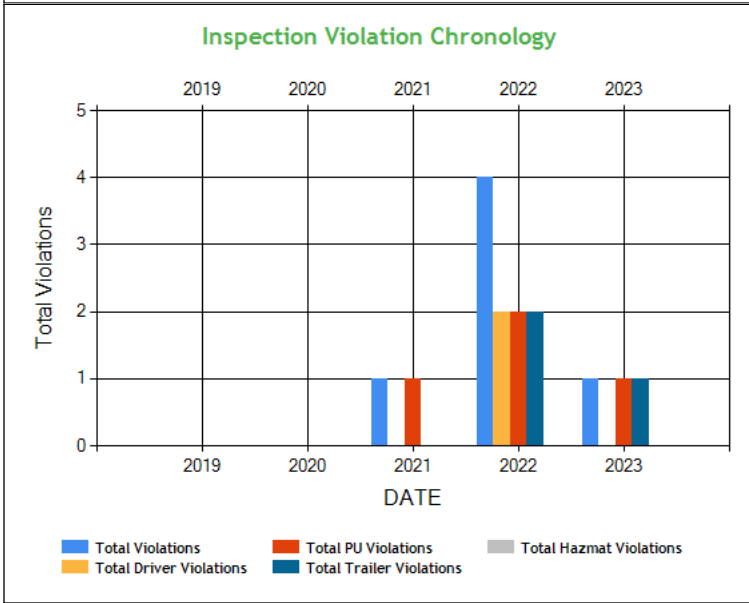

Inspection Violation % OOS Chronology - Table ToC

	2019	2020	2021	2022	2023
Total Violations	0	0	1	4	1
Total Out Of Services	0	0	0	0	1
%OOS Total Violations	0	0	0	0	100
Total Driver Violations	0	0	0	2	0
Total Driver Out Of Services	0	0	0	0	0
%OOS Driver Violations	0	0	0	0	0
Total PU Violations	0	0	1	2	1
Total PU Out Of Services	0	0	0	0	1
%OOS PU Violations	0	0	0	0	100
Total Trailer Violations	0	0	0	2	1
Total Trailer Out Of Services	0	0	0	0	1
%OOS Trailer Violations	0	0	0	0	100
Total Hazmat Violations	0	0	0	0	0
Total Hazmat Out Of Services	0	0	0	0	0
%OOS HazMat Violations	0	0	0	0	0



Percent of Insp & Crash by State - Chart ToC

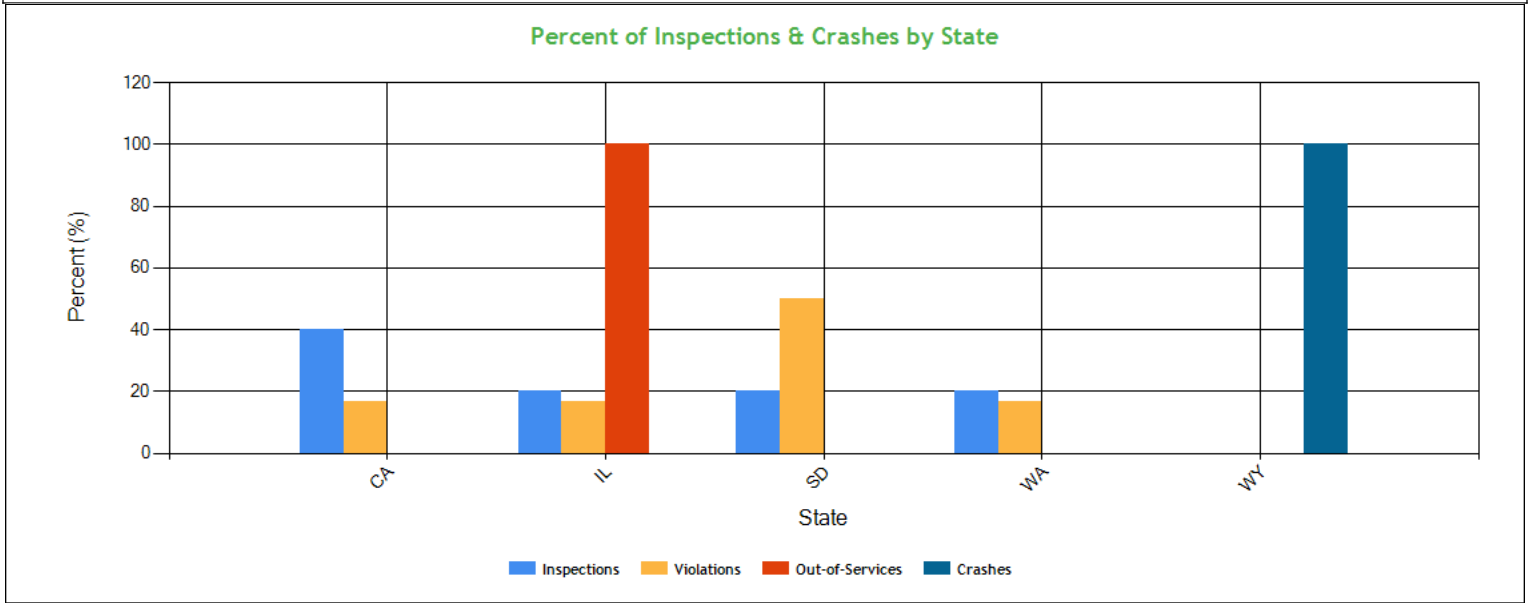

Percent of Insp & Crash by State - Table (based on Inspection data from the last 4 years) ToC

State	Inspections		Violations		Out-of-Services		Crashes	
	Total	Percent	Total	Percent	Total	Percent	Total	Percent
	5	100	6	100	1	100	1	100
CA	2	40	1	16.7	0	0	0	0
IL	1	20	1	16.7	1	100	0	0
SD	1	20	3	50	0	0	0	0
WA	1	20	1	16.7	0	0	0	0
WY	0	0	0	0	0	0	1	100

VIN Insp Summary by State (based on inspection from the last 2 years) ToC

VIN	Insp	Viol Pts	Counts in each State							
			CA		IL		SD		WA	
			Insp	Viol Pts	Insp	Viol Pts	Insp	Viol Pts	Insp	Viol Pts
TOTALS	12/8*	5/19**	2	3	1	8	1	8	1	0
1XPBDP9X6JD483993	3	2	1	0	0	0	1	2	1	0
1UYVS2532HU874029	1	8	0	0	1	8	0	0	0	0
1UYVS2538EU975006	1	6	0	0	0	0	1	6	0	0
4GTJ7F1B37F701009	1	3	1	3	0	0	0	0	0	0

*<Total number of inspections for these 4 VIN(s)>/n<Total number of inspections for these 4 state(s)>

**<Total severity sum for these 4 VIN(s)>/n<Total severity sum for these 4 state(s)>

Violations By Unit Type ToC

of Violations: 6 Total Severity: 19 based on inspections in the last 2 years

Violation Unit: Driver	# of Violations: 2	Total Severity: 2	% of Total: 10.53%
Viol. Group: Others	# of Violations: 1	Total Severity: 2	% of Total: 10.53%
Violation	Number of Occurrences	Viol. Severity	Total Severity
395.8E1:Making, or permitting a driver to make, a false re	1	2	2
Viol. Group: Not used in SMS Calculation	# of Violations: 1	Total Severity: 0	% of Total: 0%



392.2:Operating a commercial motor vehicle not in accord	1	0	0
Violation Unit: Power Unit	# of Violations: 1	Total Severity: 3	% of Total: 15.79%
Viol. Group: Other Vehicle Defect	# of Violations: 1	Total Severity: 3	% of Total: 15.79%
Violation	Number of Occurences	Viol. Severity	Total Severity
393.30:Improper battery installation	1	3	3
Violation Unit: Trailer	# of Violations: 3	Total Severity: 14	% of Total: 73.68%
Viol. Group: Tires	# of Violations: 1	Total Severity: 8	% of Total: 42.11%
Violation	Number of Occurences	Viol. Severity	Total Severity
393.75A3:Tire -flat and/or audible air leak	1	8	8
Viol. Group: Brakes All Others	# of Violations: 1	Total Severity: 4	% of Total: 21.05%
393.55D3:No or Defective ABS Malfunction Indicator for towe	1	4	4
Viol. Group: Clearance Identification Lamps/Other	# of Violations: 1	Total Severity: 2	% of Total: 10.53%
393.9A:Inoperative required lamps	1	2	2

Equipment Ownership ToC Equipment Ownership (based on MCS-150 dated 5/23/2022)					
	Trucks	Tractors	Trailers	Motor Coaches	Vans
Owned	0	1	1	0	0
Term Leased	0	0	0	0	0
Trip Leased	0	0	0	0	0
Total No.	0	1	1	0	0

Equipment Details Power Units ToC									
VIN	Latest Insp Date	Year	Make	Model	Body Class	Body Type	Axles	Len	Fuel Type
1XPBBDP9X6JD483993	04/12/2023	2018	PETERBILT	579	Truck-Tractor	-	-	-	Diesel
4GTJ7F1B37F701009	09/14/2021	2007	ISUZU	T7F	Truck	-	2	-	Diesel

Equipment Details Trailers									
VIN	Latest Insp Date	Year	Make	Model	Body Class	Body Type	Axles	Len	Fuel Type
1UYVS2532HU874029	04/12/2023	2017	UTILITY	Utility Trailer Manufacturer	Trailer	Van Trailer	2	53	-
1UYVS2538EU975006	12/06/2022	2014	UTILITY	Utility Trailer Manufacturer	Trailer	Van Trailer	2	53	-

Vehicle Age ToC				
Year	# Power Units	PU Percentage	# Trailers	Trailres Percentage
2018	1	50.00%	0	0.00%
2017	0	0.00%	1	50.00%
2014	0	0.00%	1	50.00%
2007	1	50.00%	0	0.00%

Based on 24 months of inspection data, see the live report for more options

States of Power Unit Registrations ToC				
State	CA	IL	SD	WA
Number of Power Units	2	1	1	1



Equipment Acquisitions - Table ToC

	Power Units inspected for 1st time in past 12 months	Power Units inspected for 1st time in past 24 months	Power Units inspected during entire date range	Trailers inspected for 1st time in past 12 months	Trailers inspected for 1st time in past 24 months	Trailers inspected during entire date range
Unique VINs	1	2	2	2	2	2
Unique License Plates	1	2	2	2	2	2
License Plate States	1	1	1	2	2	2

Driver Details ToC Driver Details (based on MCS-150 dated 5/23/2022)

	Within 100 mi	Beyond 100 mi	TOTAL
# Drivers Interstate	0	1	1
# Drivers Intrastate	0	0	0
TOTAL	0	1	/

Avg. # Trip Lease Drivers/Mo: 0 # Drivers Grand Total: 1 # Drivers Commercially Licensed: 1

Shared VIN Summary ToC

No Data

SHIPPERS DETAIL ToC based on Inspection results for the last 4 years

Shipper Name	Number of Inspections	Shipper Name	Number of Inspections
No Shipper listed	4	COSTCO	1



Carrier Underwriting Report Safety Summary ToC

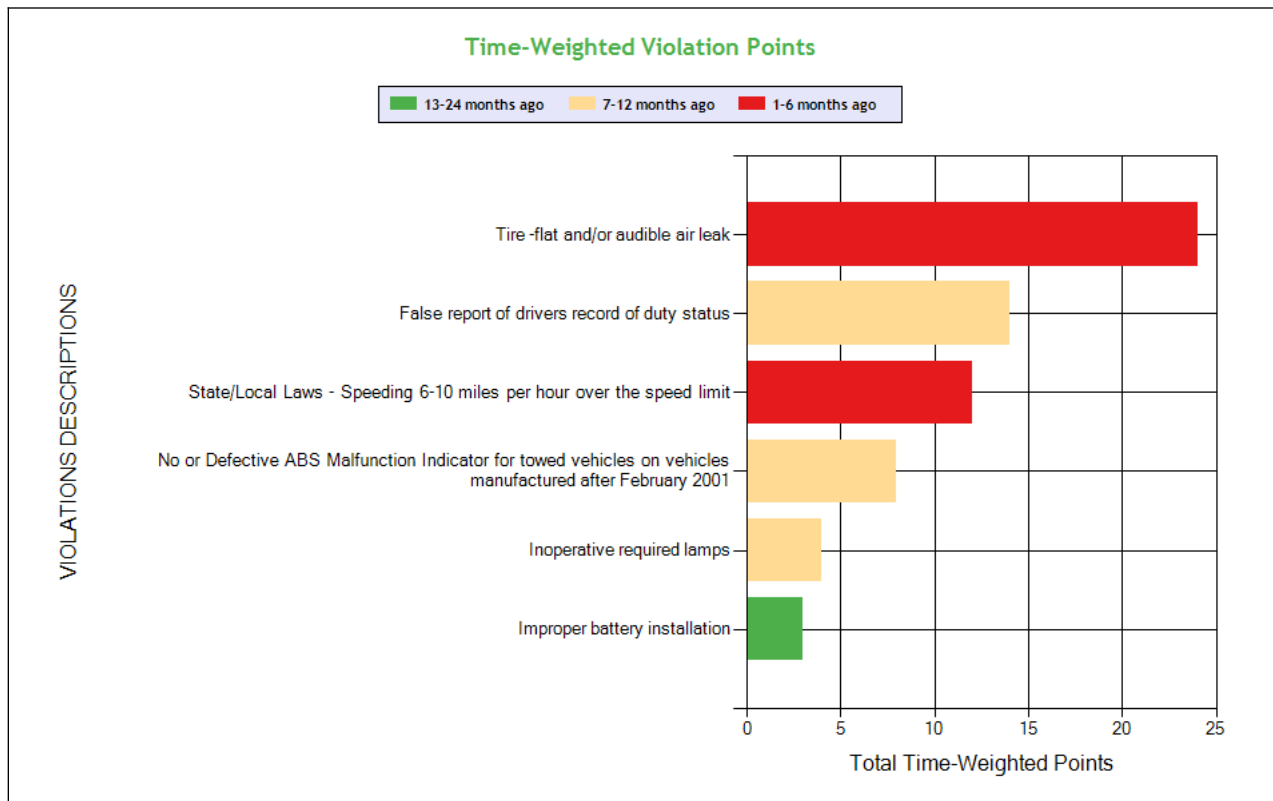
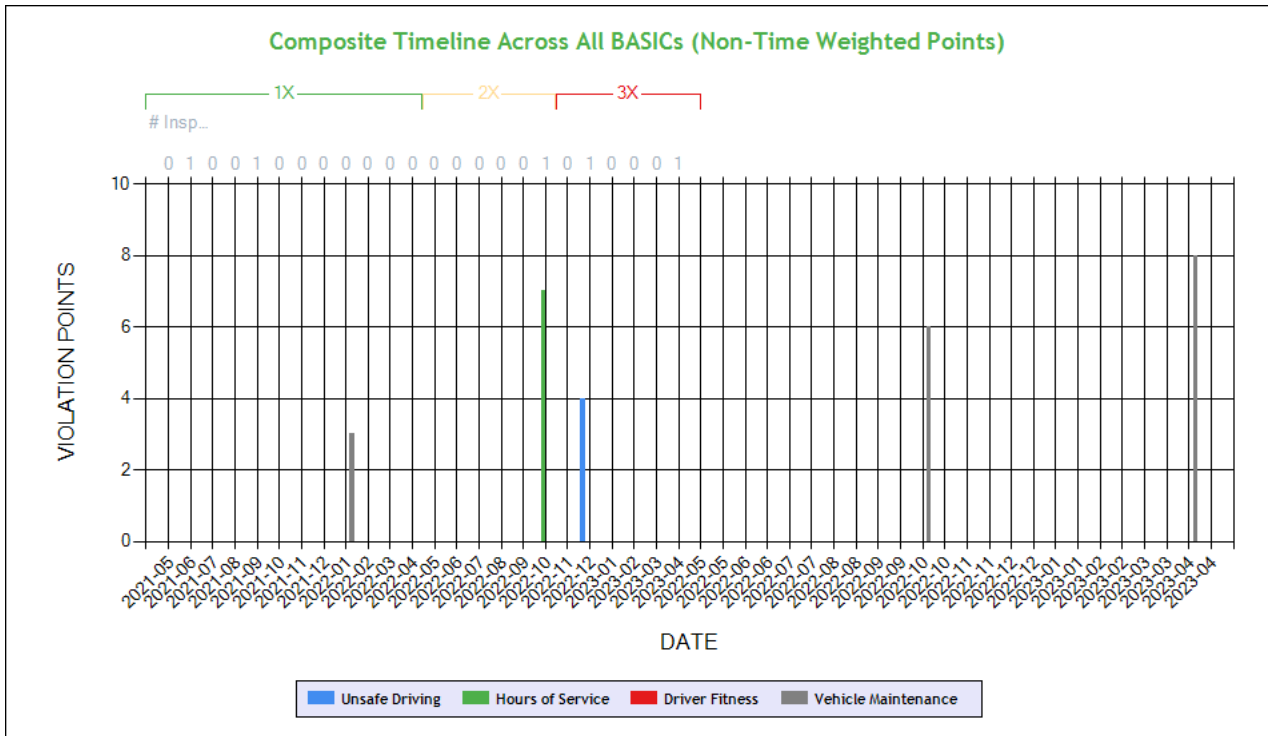

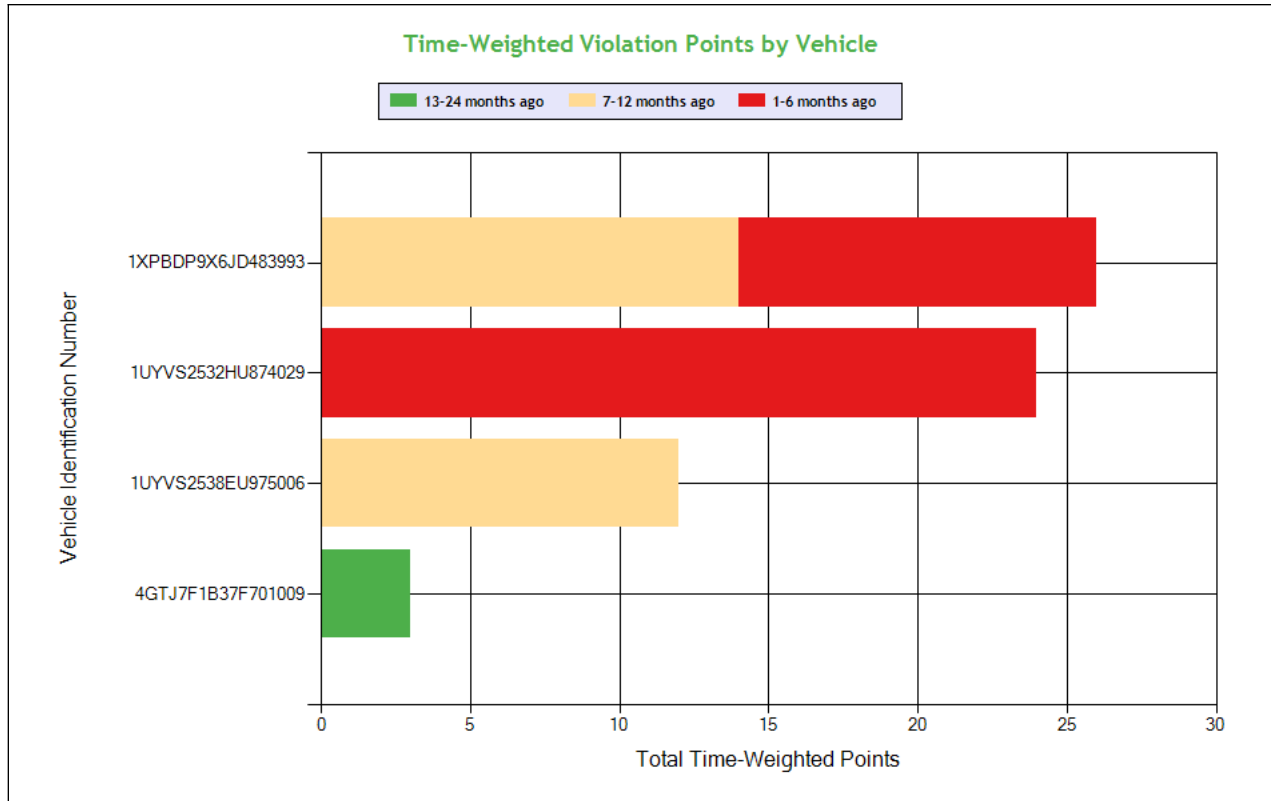

See the Excel file for the complete analysis

Violations is in (1-6/7-12/13-24mo)

Shaded = Out Of Service Violation								
Violation Group			Tires	False Log	Speeding 2	Brakes, All Others	Clearance Identification Lamps/Other	Other Vehicle Defect
Violation Description	Total Time-weighted Points by VIN	% of Total Time-weighted Points by VIN	Tire -flat and/or audible air leak	False report of drivers record of duty status	State/Local Laws - Speeding 6-10 miles per hour over the speed limit	No or Defective ABS Malfunction Indicator for towed vehicles on vehicles manufactured after February 2001	Inoperative required lamps	Improper battery installation
Driver Resp			Yes	Yes	Yes	No	Yes	Yes
Total Time-weighted Points			24	14	12	8	4	3
% Total Time-Wt Pts			36.92	21.54	18.46	12.31	6.15	4.62
1XPBDP9X6JD483993	26	40.0		14 (0/1/0)	12 (1/0/0)			
1UYVS2532HU874029	24	36.92	24 (1/0/0)					
1UYVS2538EU975006	12	18.46				8 (0/1/0)	4 (0/1/0)	
4GTJ7F1B37F701009	3	4.62						3 (0/0/1)



SAFETY ANALYSIS **ToC**

Unsafe Driving

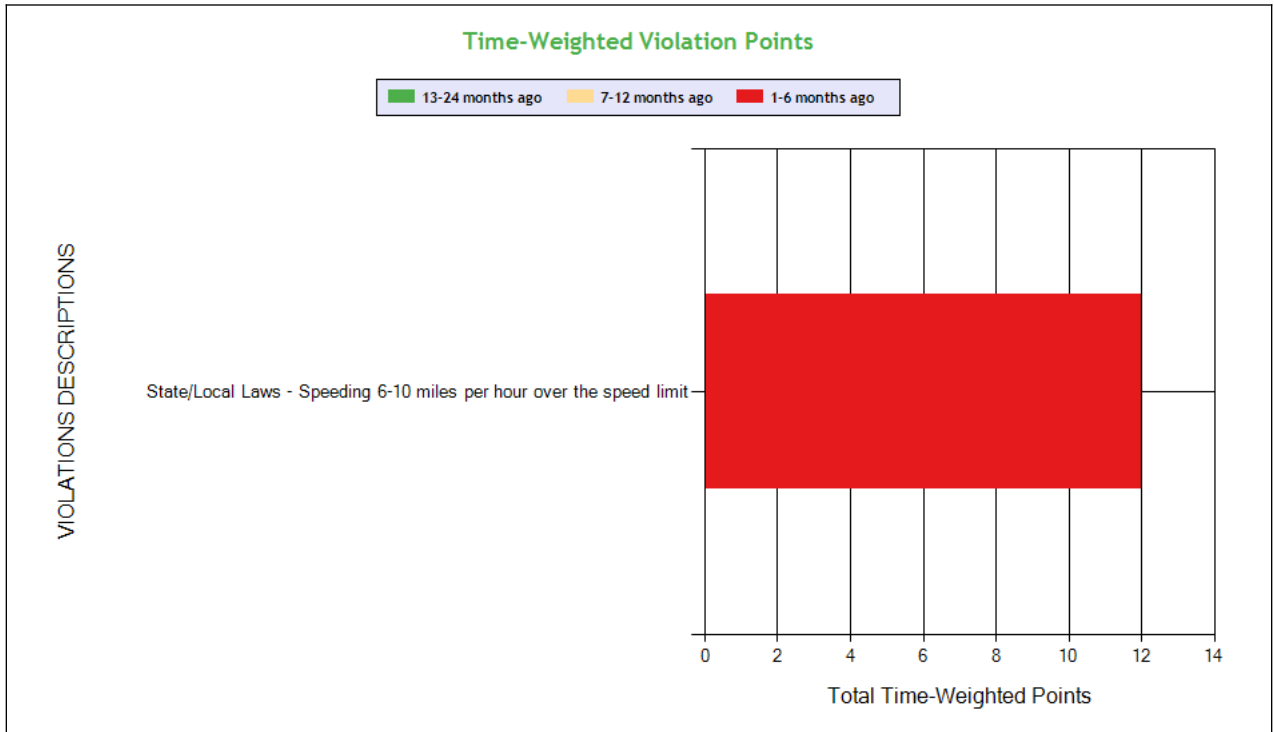
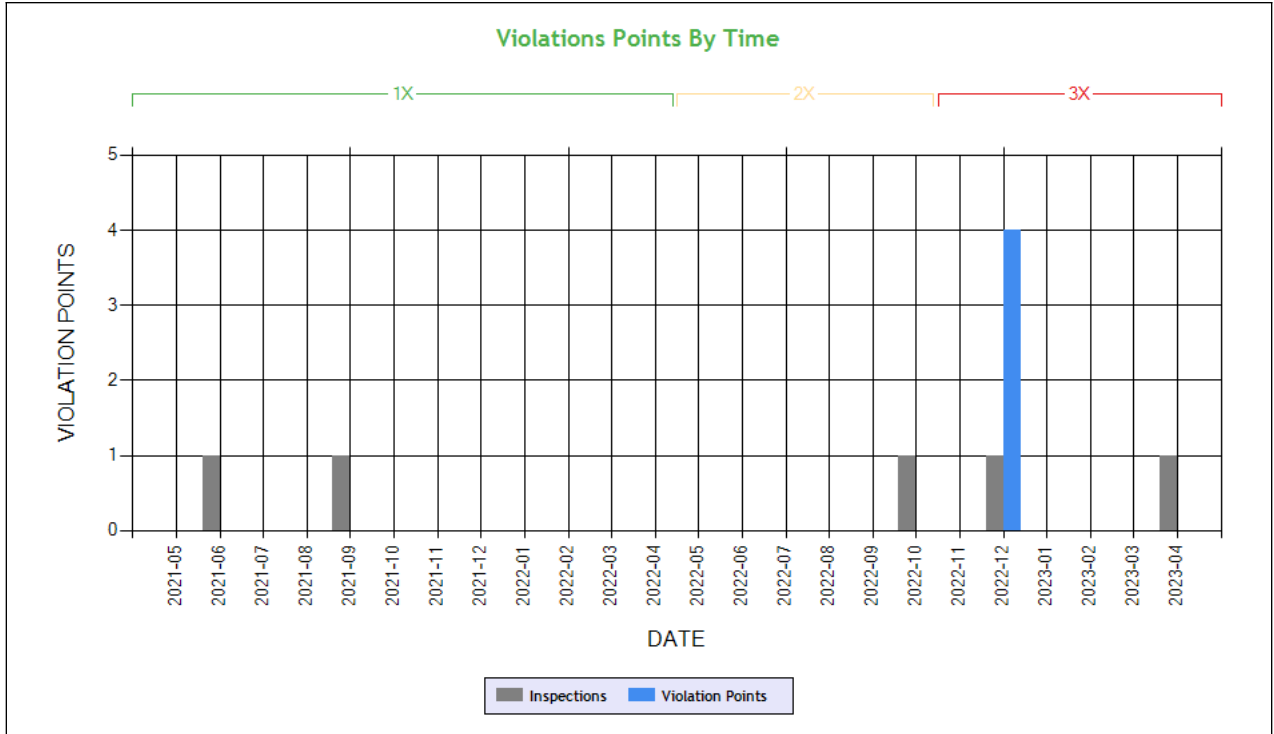



Carrier Software
1-800-646-5152
info@CarrierSoftware.com

**CONFIDENTIAL - Intended for use by Amerigo Insurance Agency - Date:
5/11/2023**

JGILL FREIGHTLINE INC - DOT# 3631199 / MC1244208

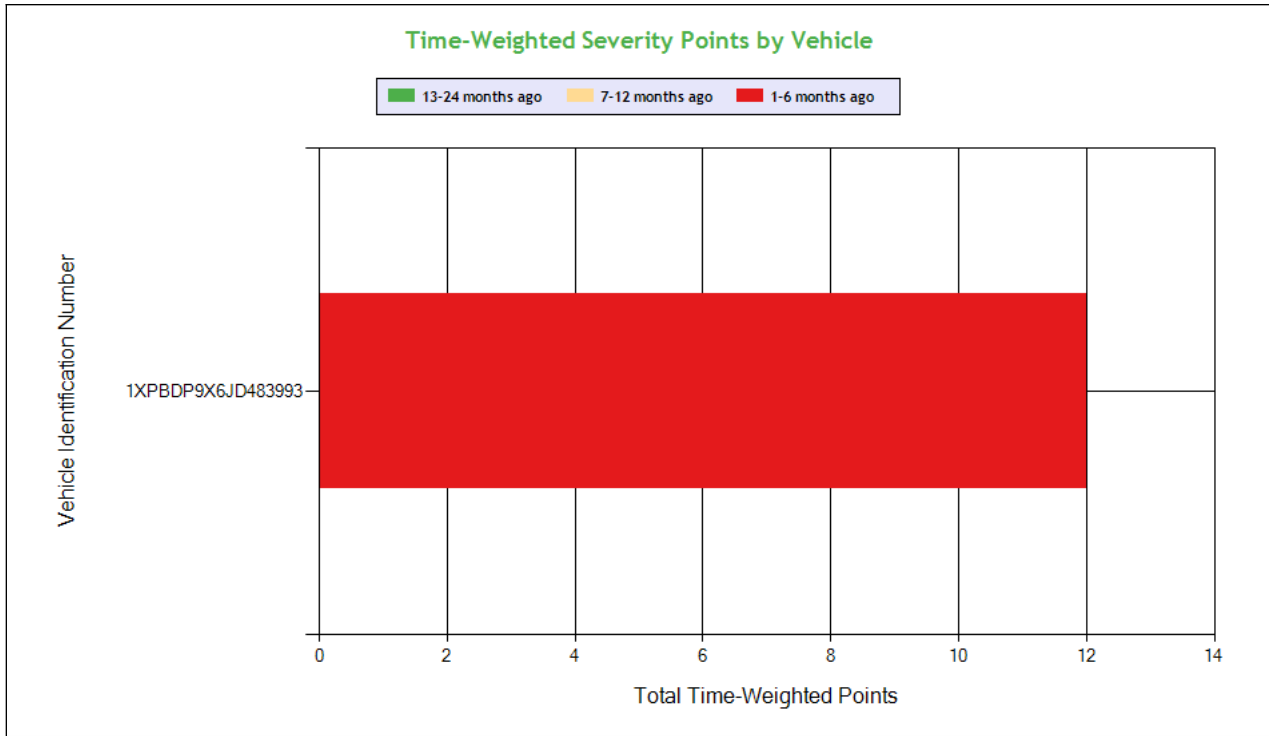

See the Excel file for the complete analysis

Violations is in (1-6/7-12/13-24mo)

Shaded = Out Of Service Violation			
Violation Group			Speeding 2
Violation Description	Total Time-weighted Points by VIN	% of Total Time-weighted Points by VIN	State/Local Laws - Speeding 6-10 miles per hour over the speed limit
Driver Resp			Yes
Total Time-weighted Points			12
% Total Time-Wt Pts			100
1XPBDP9X6JD483993	12	100	12 (1/0/0)



HOS Compliance

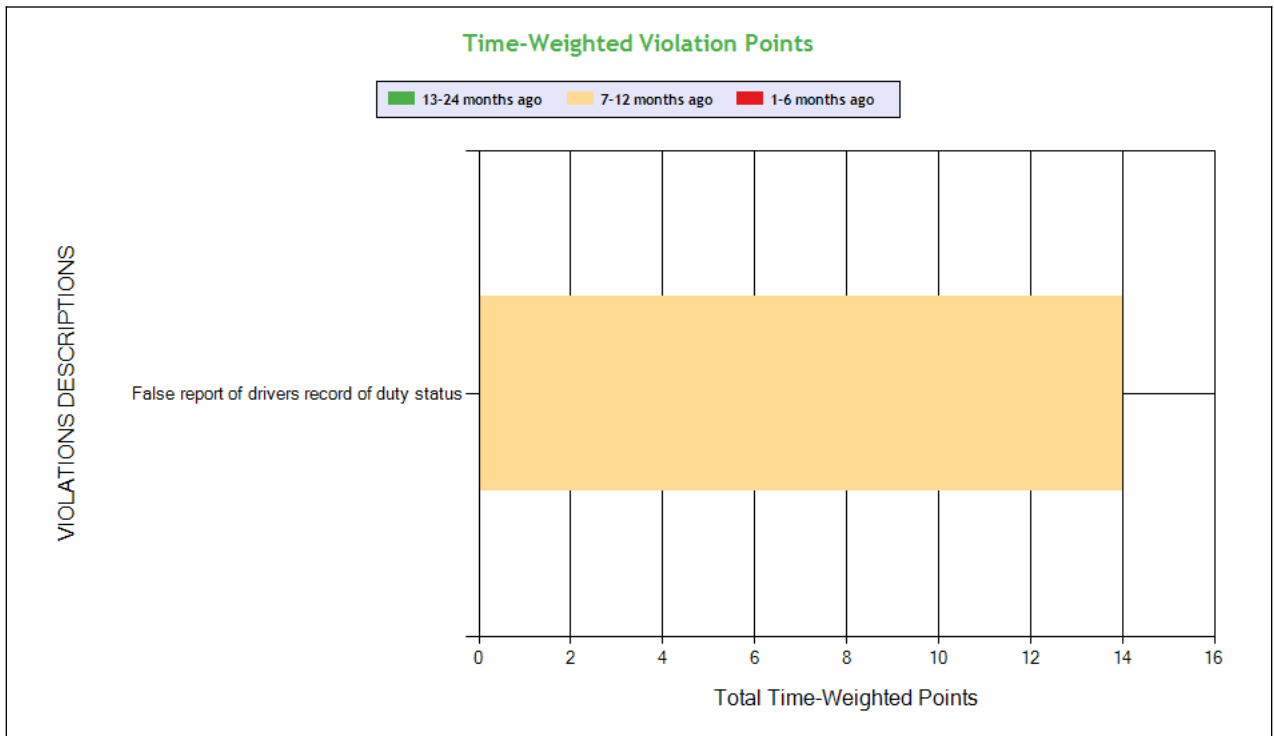
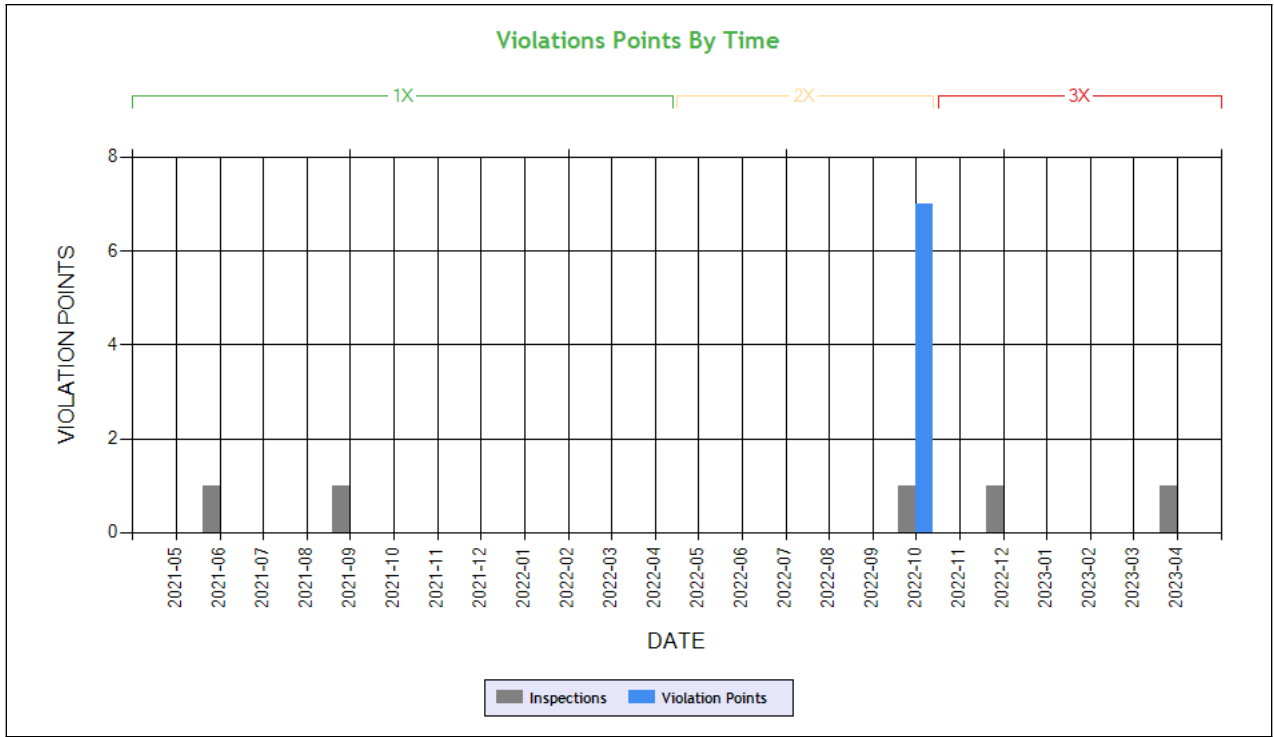

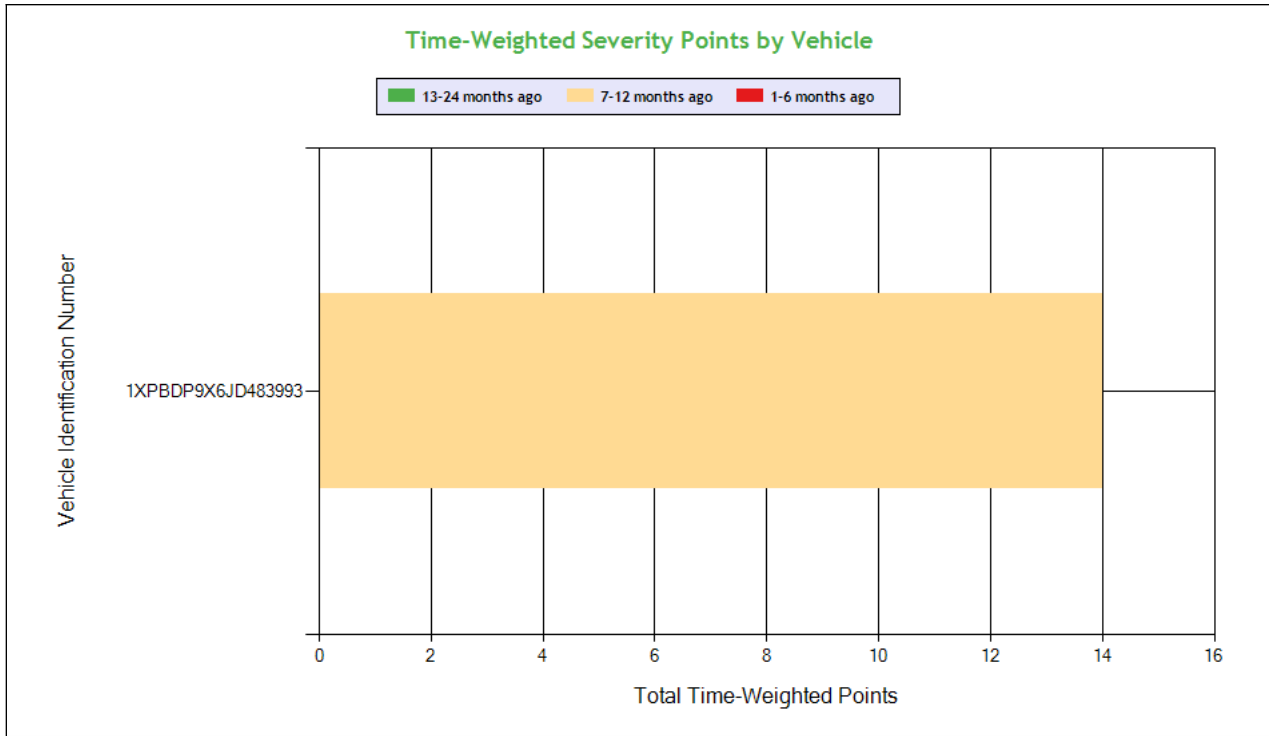

See the Excel file for the complete analysis

Violations is in (1-6/7-12/13-24mo)

Shaded = Out Of Service Violation			
Violation Group			False Log
Violation Description	Total Time-weighted Points by VIN	% of Total Time-weighted Points by VIN	False report of drivers record of duty status
Driver Resp			Yes
Total Time-weighted Points			14
% Total Time-Wt Pts			100
1XPBDP9X6JD483993	14	100	14 (0/1/0)



Driver Fitness

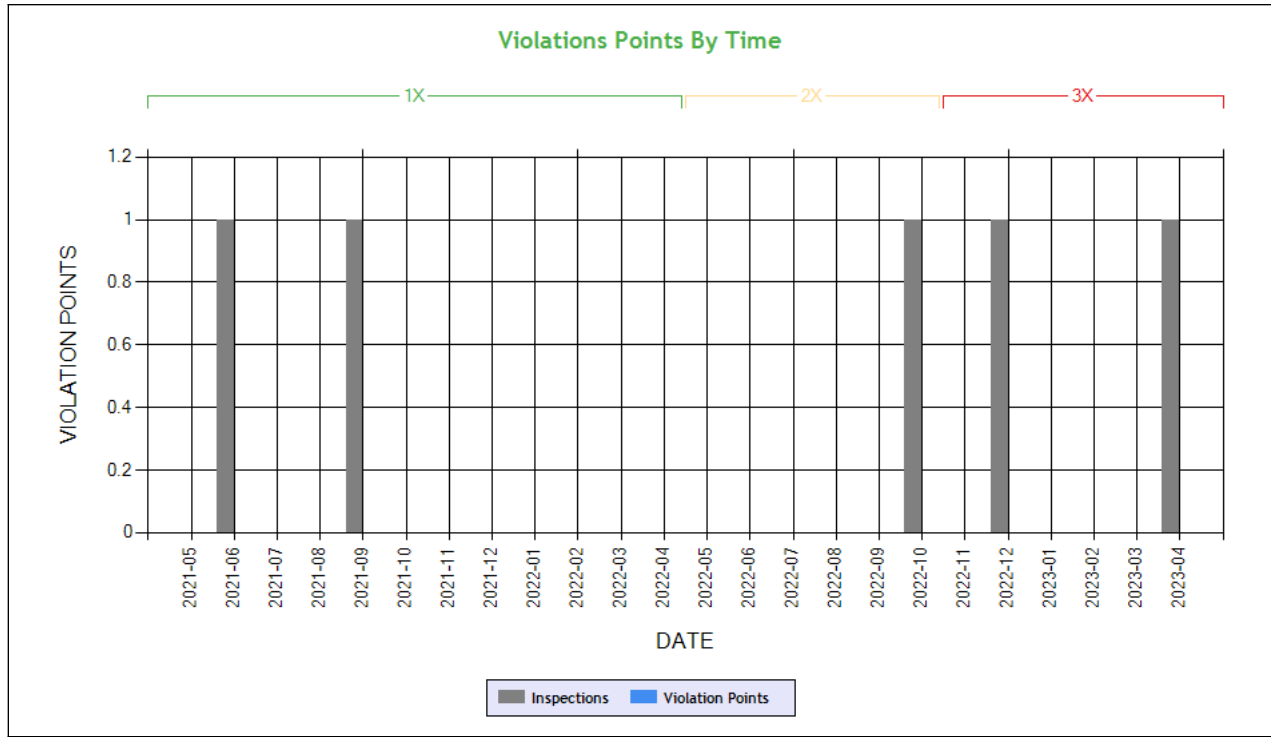

Time-Weighted Violation Points - no data available to draw a chart

Time-Weighted Severity Points by Vehicle - no data available to draw a chart

See the Excel file for the complete analysis

Violations is in (1-6/7-12/13-24mo)

Shaded = Out Of Service Violation		
Violation Group		
Violation Description	Total Time-weighted Points by VIN	% of Total Time-weighted Points by VIN
Driver Resp		
Total Time-weighted Points		
% Total Time-Wt Pts		



Vehicle Maintenance

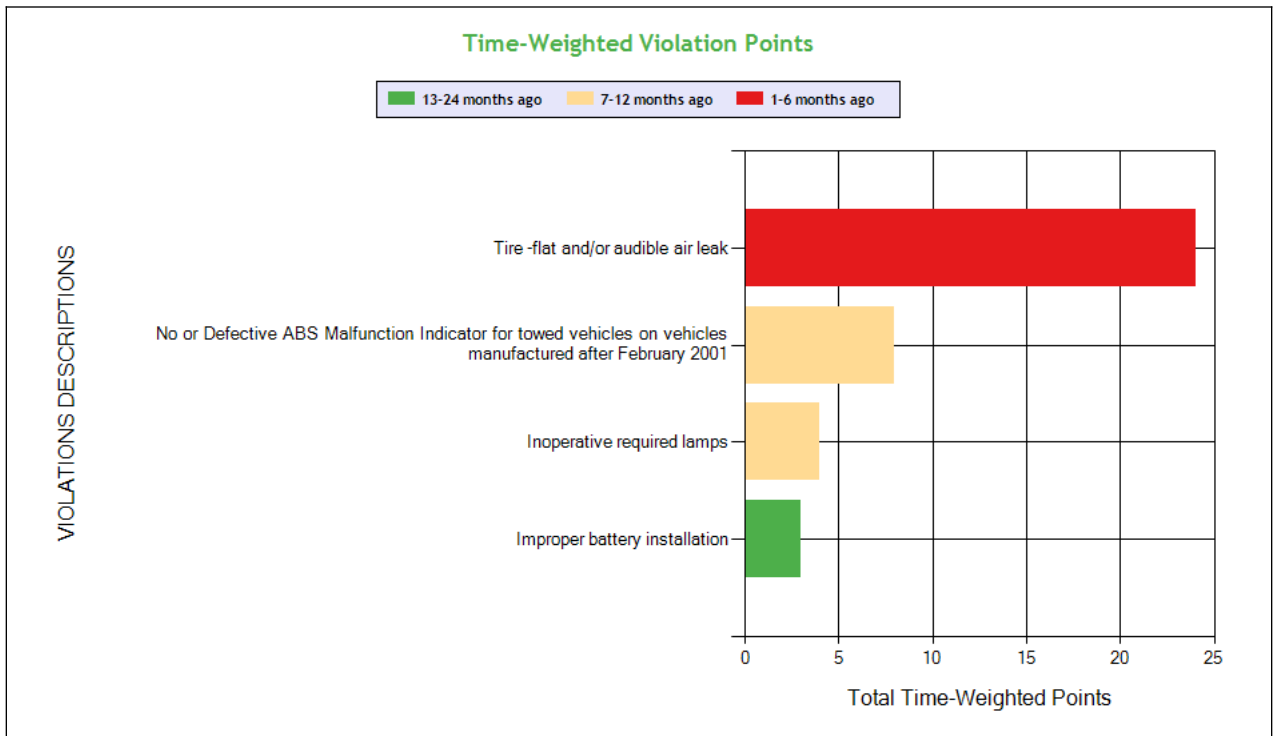
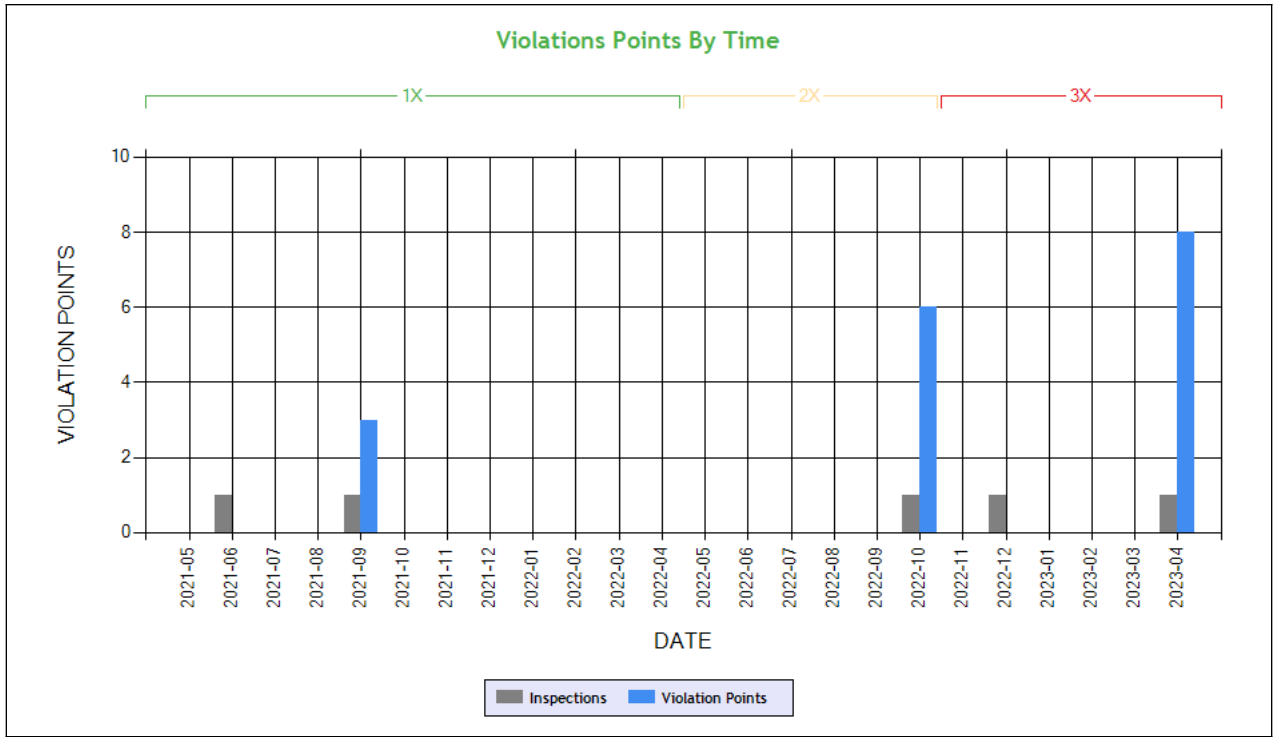

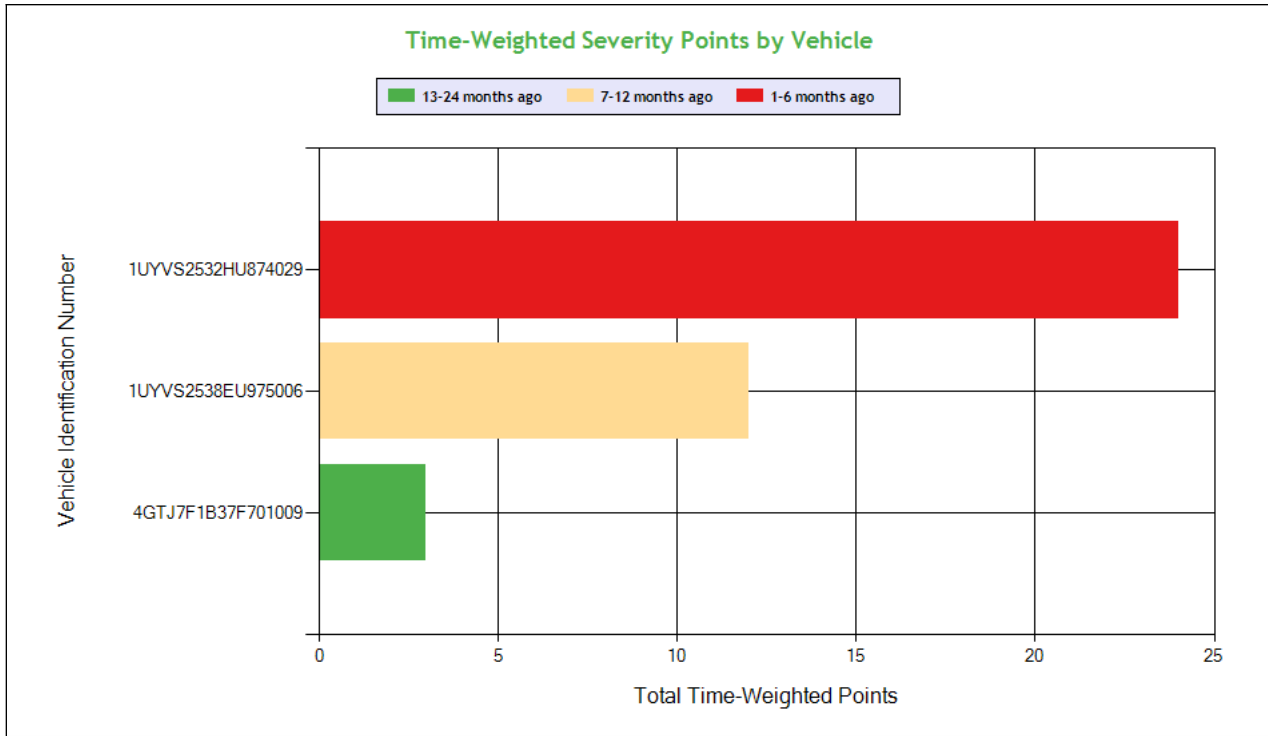

See the Excel file for the complete analysis

Violations is in (1-6/7-12/13-24mo)

Shaded = Out Of Service Violation						
Violation Group			Tires	Brakes, All Others	Clearance Identification Lamps/Other	Other Vehicle Defect
Violation Description	Total Time-weighted Points by VIN	% of Total Time-weighted Points by VIN	Tire -flat and/or audible air leak	No or Defective ABS Malfunction Indicator for towed vehicles on vehicles manufactured after February 2001	Inoperative required lamps	Improper battery installation
Driver Resp			Yes	No	Yes	Yes
Total Time-weighted Points			24	8	4	3
% Total Time-Wt Pts			61.54	20.51	10.26	7.69
1UYVS2532HU874029	24	61.54	24 (1/0/0)			
1UYVS2538EU975006	12	30.77		8 (0/1/0)	4 (0/1/0)	
4GTJ7F1B37F701009	3	7.69				3 (0/0/1)

COLOR CODED CRASH TABLE ToC

Color KEY	Color Code		
	Green	Orange	Red
Citation	No	Unknown	Yes
HazMat Release	No		Yes
Tow Away	No	Yes	
Time Weight	1	2	3
Severity Weight	1		2-3
Injuries	0	1-2	3 or more



Fatalities	0		1 or more
Vehicles in Crash	0-1	2	3 or more
Light Condition	Daylight	Dawn; Dusk	Dark- Not Lighted; Dark-Lighted; Dark- Unknown Roadway Lighting
Road Surface	Dry	Wet; Water(Standing, Moving); Slush	Snow; Ice; Sand; Mud; Dirt; Oil or Gravel
Weather Condition	No Adverse Conditions	Rain; Sleet; Blowing Sand; Soil, Dirt Or Snow	Snow; Fog; Severe Crosswinds

	Driver Name
1XPBDP9X6JD483993	VIN
3	Time Weight
1	Severity Weight
0	Fatalities
0	Injuries
No	Citation
Ice	Road Surface Condition
Snow	Weather Condition
Daylight	Light Condition
Y	Tow-Away
	HM Released
13	Vehicles In Crash
Seq. #1: Collision involving motor vehicle in transport;	Sequence of Events
WY	Crash State
WY0202301995	Report Number
1/28/2023	Date
Tractor/Semitrailer	Vehicle Configuration
Van/Enclosed Box	Cargo Body Type
35	Driver Age
CA	Driver License State

INSPECTIONS WITH SHARED EQUIPMENT:

No Data



LEGEND
Vehicle Information
Inspection for DOT # being analyzed
Inspection for Different DOT #
Crash Information for specific VIN

INSPECTION DETAILS for ALL Inspections

PDF shows the first 100 Power Unit & Trailer VINs with most recent inspections using data from the last 4 years

POWER UNIT Inspections Section

VIN: 1XPBDP9X6JD483993								Unit: Truck Tractor		Year: 2018		Make: PETERBILT	
Crash Report No.	DOT	Date	State	Fatalities	Injuries	Tow Away	Vehicles Involved						
WY0202301995	3631199	01/28/2023	WY	0	0	Yes	13						
FL8417435208	179752	11/01/2018	FL	0	1	Yes	2						
DOT No: 3631199		Docket No: MC1244208		Name: JGILL FREIGHTLINE INC				Interstate: Yes					
Date	Unit License	Unit Lic State	Violation Unit	Violation Description		Severity	OOS	Citation					
04/12/2023	YP20901	CA	-	-		-	-	-					
12/06/2022	YP20901	CA	D	392.2 - Operating a commercial motor vehicle not in accordance with the laws, ordinances, and regulations of the jurisdiction in which it is being operated - Unsafe Driving		0	No						
10/09/2022	YP20901	CA	D	395.8E1 - Making, or permitting a driver to make, a false report regarding duty status (critical)		2	No	WARNING					
06/07/2021	NO PLATE	CA	-	-		-	-	-					
DOT No: 179752		Docket No: MC150496		Name: PAM TRANSPORT INC				Interstate: Yes					
Date	Unit License	Unit Lic State	Violation Unit	Violation Description		Severity	OOS	Citation					
01/24/2018	3BN220	OK	1	392.2RG - State vehicle registration or License Plate violation		0	No						

VIN: 4GTJ7F1B37F701009								Unit: Straight Truck		Year: 2007		Make: ISUZU	
DOT No: 3631199		Docket No: MC1244208		Name: JGILL FREIGHTLINE INC				Interstate: Yes					
Date	Unit License	Unit Lic State	Violation Unit	Violation Description		Severity	OOS	Citation					
09/14/2021	8Z65619	CA	1	393.30 - Improper battery installation		3	No						
DOT No: 2665472		Docket No:		Name: C & A SWINNEY INC				Interstate: No					
Date	Unit License	Unit Lic State	Violation Unit	Violation Description		Severity	OOS	Citation					
08/08/2016	8Z65619	CA	-	-		-	-	-					
03/02/2016	8Z65619	CA	-	-		-	-	-					
12/16/2015	8Z65619	CA	-	-		-	-	-					
09/18/2015	8Z65619	CA	-	-		-	-	-					
08/25/2015	8Z65619	CA	1	393.209D - Steering system components worn, welded, or missing		6	No						

TRAILER Inspections Section

VIN: 1XPBDP9X6JD483993								Unit: Truck Tractor		Year: 2018		Make: PETERBILT	
Crash Report No.	DOT	Date	State	Fatalities	Injuries	Tow Away	Vehicles Involved						
WY0202301995	3631199	01/28/2023	WY	0	0	Yes	13						
FL8417435208	179752	11/01/2018	FL	0	1	Yes	2						
DOT No: 3631199		Docket No: MC1244208		Name: JGILL FREIGHTLINE INC				Interstate: Yes					



Date	Unit License	Unit Lic State	Violation Unit	Violation Description	Severity	OOS	Citation
04/12/2023	YP20901	CA	-	-	-	-	-
12/06/2022	YP20901	CA	D	392.2 - Operating a commercial motor vehicle not in accordance with the laws, ordinances, and regulations of the jurisdiction in which it is being operated - Unsafe Driving	0	No	
10/09/2022	YP20901	CA	D	395.8E1 - Making, or permitting a driver to make, a false report regarding duty status (critical)	2	No	WARNING
06/07/2021	NO PLATE	CA	-	-	-	-	-
DOT No: 179752		Docket No: MC150496		Name: PAM TRANSPORT INC		Interstate: Yes	
Date	Unit License	Unit Lic State	Violation Unit	Violation Description	Severity	OOS	Citation
01/24/2018	3BN220	OK	1	392.2RG - State vehicle registration or License Plate violation	0	No	

VIN: 4GTJ7F1B37F701009		Unit: Straight Truck		Year: 2007	Make: ISUZU		
DOT No: 3631199		Docket No: MC1244208		Name: JGILL FREIGHTLINE INC		Interstate: Yes	
Date	Unit License	Unit Lic State	Violation Unit	Violation Description	Severity	OOS	Citation
09/14/2021	8Z65619	CA	1	393.30 - Improper battery installation	3	No	
DOT No: 2665472		Docket No:		Name: C & A SWINNEY INC		Interstate: No	
Date	Unit License	Unit Lic State	Violation Unit	Violation Description	Severity	OOS	Citation
08/08/2016	8Z65619	CA	-	-	-	-	-
03/02/2016	8Z65619	CA	-	-	-	-	-
12/16/2015	8Z65619	CA	-	-	-	-	-
09/18/2015	8Z65619	CA	-	-	-	-	-
08/25/2015	8Z65619	CA	1	393.209D - Steering system components worn, welded, or missing	6	No	

Inspection Summary By Month (based on inspections from the last 4 years) ToC						
Year-Month	Number of Inspections	Number of Power Units	Total Violations	Total OOS Inspections	Total Severity Points	Number of Crashes
2023-04	1	1	1	1	8	0
2022-12	1	1	1	0	0	0
2022-10	1	1	3	0	8	0
2021-09	1	1	1	0	3	0
2021-06	1	1	0	0	0	0

Note: The most recent month's counts may not include all the inspections for that month.

VIN Inspection Violation Details ToC									
# of VINs: 4 # of Insp: 7 Severity Weight: 35 Avg. Weight/VIN: 5.0 (based on inspections in the last 4 years, showing top 50 VINs inspected most recently)									
VIN 1UYVS2532HU874029		# of Inspections: 1		Total Severity: 8		Percentage of Total: 22.86%		Avg. Weight Per Inspection: 8.0	
Inspection Date	Inspection ID	Inspection State	Location Description	Total Severity	# of Violations	Shipper Name	Inspection Level	Post Accident	Out of Service
04/12/2023	705080196	IL		8	1		2	No	Yes
BASIC		Unit Type		Severity		Description		Out of Service	
Vehicle Maintenance		Semi Trailer		8		393.75A3:Tire -flat and/or audible air leak		Yes	
VIN 1XPBDP9X6JD483993		# of Inspections: 3		Total Severity: 16		Percentage of Total: 45.71%		Avg. Weight Per Inspection: 5.3	
Inspection Date	Inspection ID	Inspection State	Location Description	Total Severity	# of Violations	Shipper Name	Inspection Level	Post Accident	Out of Service
04/12/2023	705080196	IL		8	1		2	No	Yes
BASIC		Unit Type		Severity		Description		Out of Service	
Vehicle Maintenance		Truck Tractor		8		393.75A3:Tire -flat and/or audible air leak		Yes	
Inspection Date	Inspection ID	Inspection State	Location Description	Total Severity	# of Violations	Shipper Name	Inspection Level	Post Accident	Out of Service
12/06/2022	77309013	WA	WINCHESTER REST AREA	0	1		3	No	No
BASIC		Unit Type		Severity		Description		Out of Service	
Vehicle Maintenance		Truck Tractor		0		392.2:Operating a commercial motor vehicle not in accord		No	
Inspection Date	Inspection ID	Inspection State	Location Description	Total Severity	# of Violations	Shipper Name	Inspection Level	Post Accident	Out of Service



10/09/2022	76869707	SD	ROADSIDE	8	3	COSTCO	2	No	No
BASIC		Unit Type		Severity		Description		Out of Service	
Vehicle Maintenance		Truck Tractor		4		393.55D3:No or Defective ABS Malfunction Indicator for towe		No	
Vehicle Maintenance		Truck Tractor		2		393.9A:Inoperative required lamps		No	
Hours-Of-Service Compliance		Truck Tractor		2		395.8E1:Making, or permitting a driver to make, a false re		No	
VIN 1UYVS2538EU975006		# of Inspections: 2		Total Severity: 8		Percentage of Total: 22.86%		Avg. Weight Per Inspection: 4.0	
Inspection Date	Inspection ID	Inspection State	Location Description	Total Severity	# of Violations	Shipper Name	Inspection Level	Post Accident	Out of Service
12/06/2022	77309013	WA	WINCHESTER REST AREA	0	1		3	No	No
BASIC		Unit Type		Severity		Description		Out of Service	
Vehicle Maintenance		Semi Trailer		0		392.2:Operating a commercial motor vehicle not in accord		No	
Inspection Date	Inspection ID	Inspection State	Location Description	Total Severity	# of Violations	Shipper Name	Inspection Level	Post Accident	Out of Service
10/09/2022	76869707	SD	ROADSIDE	8	3	COSTCO	2	No	No
BASIC		Unit Type		Severity		Description		Out of Service	
Vehicle Maintenance		Semi Trailer		4		393.55D3:No or Defective ABS Malfunction Indicator for towe		No	
Vehicle Maintenance		Semi Trailer		2		393.9A:Inoperative required lamps		No	
Hours-Of-Service Compliance		Semi Trailer		2		395.8E1:Making, or permitting a driver to make, a false re		No	
VIN 4GTJ7F1B37F701009		# of Inspections: 1		Total Severity: 3		Percentage of Total: 8.57%		Avg. Weight Per Inspection: 3.0	
Inspection Date	Inspection ID	Inspection State	Location Description	Total Severity	# of Violations	Shipper Name	Inspection Level	Post Accident	Out of Service
09/14/2021	73706832	CA	LIVERMORE	3	1		1	No	No
BASIC		Unit Type		Severity		Description		Out of Service	
Vehicle Maintenance		Straight Truck		3		393.30:Improper battery installation		No	

Inspection History ToC							
Inspection Date	Report Number	Report State	Plate Number	Plate State	Type	Severity Weight	Time Weight
04/12/2023	4127610475	IL	YP20901	CA	Truck Tractor		3
1XPBDP9X6JD483993 - Power Unit - OOS Vehicle Maintenance Violation: 393.75A3Tire -flat and/or audible air leak						8	
12/06/2022	W603003563	WA	YP20901	CA	Truck Tractor		3
1XPBDP9X6JD483993 - Power Unit - Vehicle Maintenance Violation: 392.2Operating a commercial motor vehicle not in accordance with the laws, ordinances, and regulations of the jurisdiction in which it is being operated - Unsafe Driving						0	
10/09/2022	HP04500151	SD	YP20901	CA	Truck Tractor		2
1XPBDP9X6JD483993 - Power Unit - Hours-Of-Serice Violation: 395.8E1Making, or permitting a driver to make, a false report regarding duty status (critical)						2	
1XPBDP9X6JD483993 - Power Unit - Vehicle Maintenance Violation: 393.55D3No or Defective ABS Malfunction Indicator for towed vehicles on vehicles manufactured after February 2001						4	
1XPBDP9X6JD483993 - Power Unit - Vehicle Maintenance Violation: 393.9AInoperative required lamps						2	
09/14/2021	UE03001249	CA	8Z65619	CA	Straight Truck		1
4GTJ7F1B37F701009 - Power Unit - Vehicle Maintenance Violation: 393.30Improper battery installation						3	
06/07/2021	UF4T001004	CA	NO PLATE	CA	Truck Tractor		1

Only the first 20 inspections are shown. See the live report for more data.