



Table of Contents

1. Overview	2. BASIC Scores History
3. BASIC Measures	4. KPI: BASIC Measures by Cargo Group
5. Estimated ISS Score	6. Investigation Results
7. Penalties History	8. Acute Critical Violations
9. Red Flag Violation Details	10. DOT Registration Information
11. DOT MCS-150 History	12. Crash Summary
13. Inspection Summary	14. KPI: Inspection Viol OOS Rates by Cargo Group
15. FHWA Registration Information	16. FHWA Insurance Information
17. FHWA Authorities	18. Severe Violations
19. Violation Report	20. Violation Summary
21. Violation Enforcement Chronology	22. Inspection Violations & OOS Counts
23. Radius Of Operation	24. Inspection & Crash Locations
25. Cargo Hot Spots	26. Inspection Violations & OOS Chronology
27. Percent of Insp & Crash by State	28. VIN Insp Summary by State
29. Violations By Unit Type	30. Equipment Ownership
31. Equipment Details	32. Vehicle Age
33. States of Power Unit Registrations	34. Equipment Acquisitions
35. Driver Details	36. Shared VIN Summary
37. Shipper Table	38. Safety Summary
39. Safety Details	40. Crash Detail Color Coded
41. Inspections with Shared Equipment	42. Inspection Tabular Details
43. Inspection Summary By Month	44. VIN Inspection Violation Details
45. Inspection History	



Business Address

2145 CAPRI DR
ROSEVILLE, CA
95661-3242

Contact Info

(916)-917-0617

SINGHAMRIT2K19@GMAIL.COM

FHWA Address

2145 CAPRI DR
ROSEVILLE, CA, 95661-3242
Phone: (916)-917-0617

Mailing Address

2145 CAPRI DR
ROSEVILLE, CA
95661-3242

Overview ToC

Operating Status: AUTHORIZED FOR Property
One other company viewed this DOT in the past two months
Crash/PU ratio: 11.11%
Clean Inspection ratio: 44.44%

Estimated BASIC Scores (as of 12/27/2024)

	Unsafe Driving	Hours of Service	Driver Fitness	Controlled Sub. and Alcohol	Vehicle Maintenance	HM Compliance	Crash
Relative Scores	79% ⬆	92% ⬇	0% ○	0% ○	92% ⬆	0% ○	0% ○
Alert Status	ALERT (3)	ALERT (12)	No	No	ALERT (2)	No	No



Estimated Inspection Selection System (ISS) Score: 98
Category: Inspect

BASIC Scores History - Unsafe Driving ToC

Alert - Above Threshold

Alert - Compliance Review Viol. in Past 12 Mo.

Within 10 pts of Threshold

Below Threshold

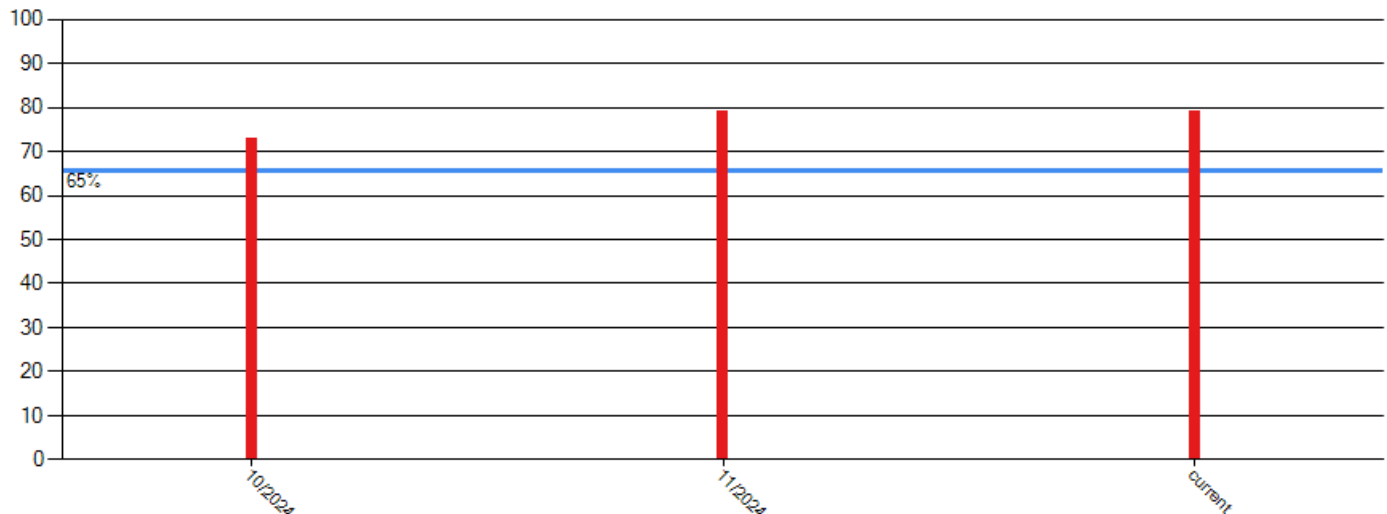



BASIC Scores History - Hours of Service ToC

Alert - Above Threshold

**Alert - Compliance Review
Viol. in Past 12 Mo.**

Within 10 pts of Threshold

Below Threshold

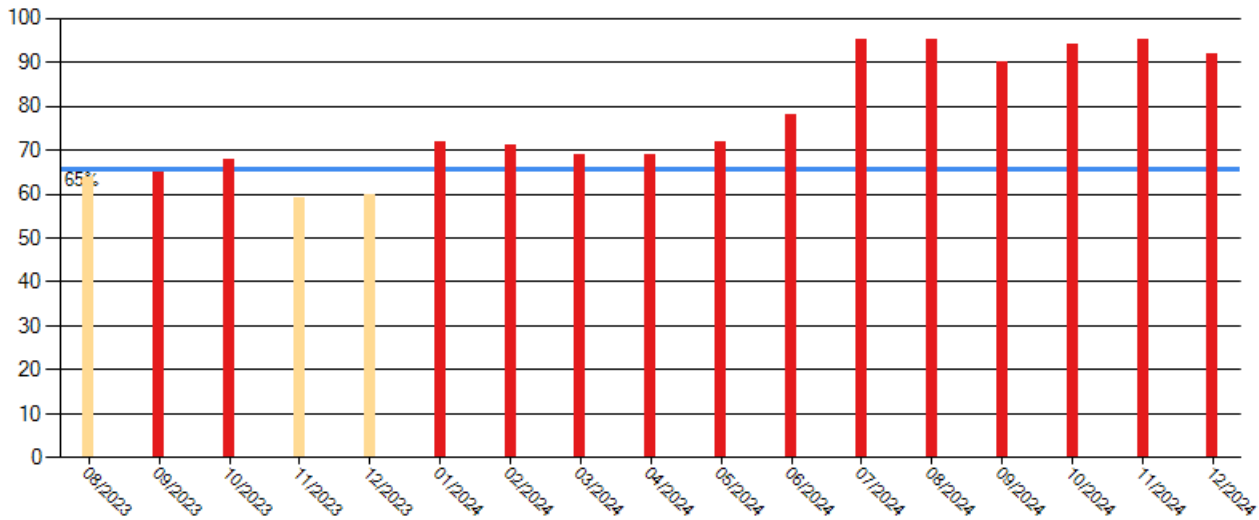

BASIC Scores History - Driver Fitness ToC

There are no Scores for this BASIC

BASIC Scores History - Controlled Substance ToC

There are no Scores for this BASIC



BASIC Scores History - Vehicle Maintenance ToC

Alert - Above Threshold

**Alert - Compliance Review
Viol. in Past 12 Mo.**

Within 10 pts of Threshold

Below Threshold

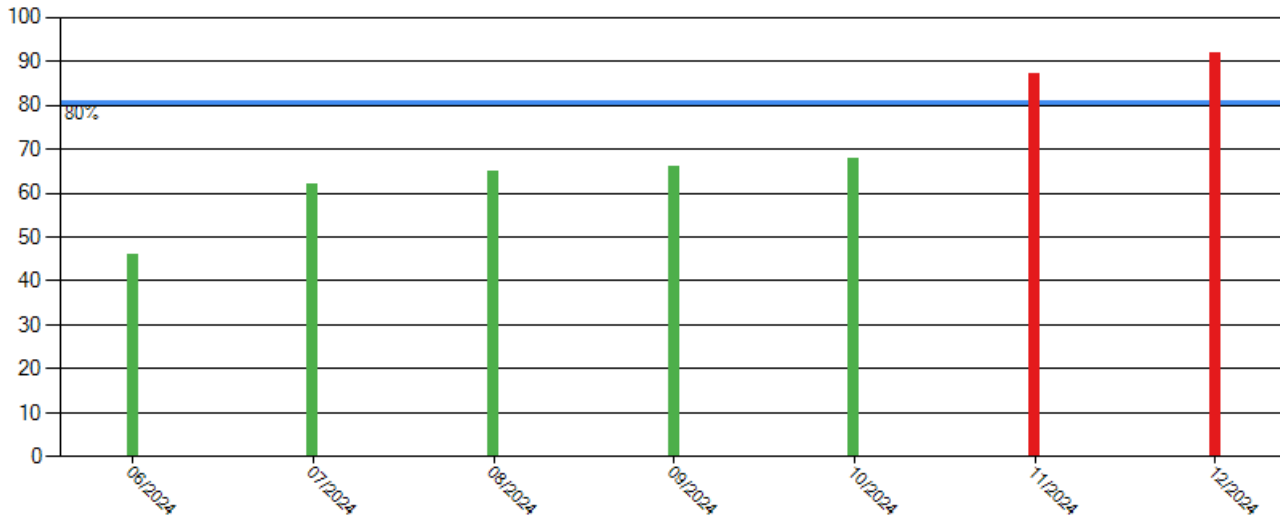

BASIC Scores History - Crash ToC

There are no Scores for this BASIC

BASIC Scores History - Hazmat ToC

There are no Scores for this BASIC



BASIC Measures: Violation Points per Inspection Trends ToC

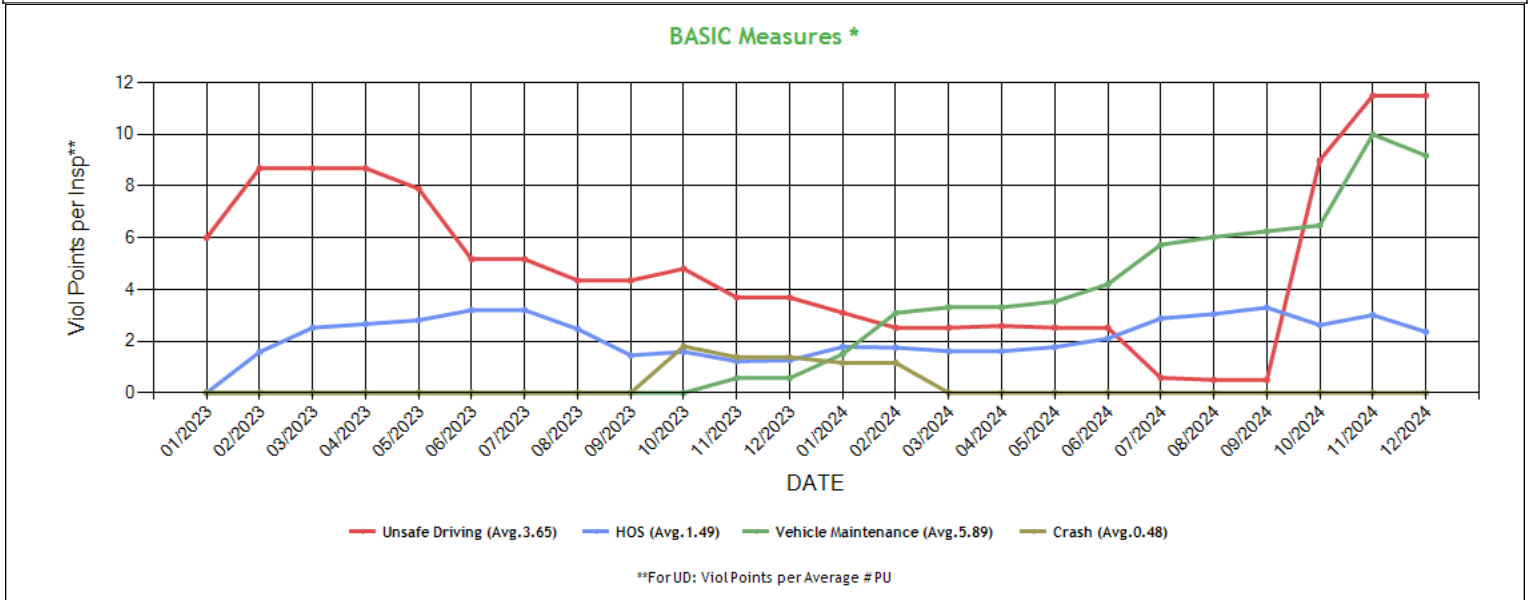

* BASIC Measures are the absolute SMS scores that are compared within each Safety Event Group to determine the BASIC Score percentiles. Averages based on fleets with 6-10 power units.



BASIC Measures * - Table ToC

UD-Unsafe Driving, HOS-Hours of Service, DF-Driver Fitness, CS-Controlled Substances, VM-Vehicle Maintenance

Date	UD Measure	UD AC	UD with Viol	HOS Measure	HOS AC	HOS with Viol	DF Measure	DF AC	DF with Viol	CS Measure	CS AC	CS with Viol	VM Measure	VM AC	VM with Viol
12/2024	11.50	N	4	2.36	N	15	0.00	N	0	0.00	N	0	9.18	N	12
11/2024	11.50	N	4	3.01	N	14	0.00	N	0	0.00	N	0	10.00	N	11
10/2024	9.00	N	3	2.62	N	12	0.00	N	0	0.00	N	0	6.48	N	9
09/2024	0.50	N	1	3.30	N	10	0.00	N	0	0.00	N	0	6.25	N	7
08/2024	0.50	N	1	3.05	N	10	0.00	N	0	0.00	N	0	6.03	N	7
07/2024	0.58	N	1	2.88	N	10	0.00	N	0	0.00	N	0	5.73	N	7
06/2024	2.52	N	2	2.10	N	7	0.00	N	0	0.00	N	0	4.20	N	5
05/2024	2.52	N	2	1.77	N	6	0.00	N	0	0.00	N	0	3.53	N	4
04/2024	2.59	N	2	1.61	N	6	0.00	N	0	0.00	N	0	3.31	N	4
03/2024	2.52	N	2	1.61	N	6	0.00	N	0	0.00	N	0	3.31	N	4
02/2024	2.52	N	2	1.75	N	6	0.00	N	0	0.00	N	0	3.09	N	4
01/2024	3.10	N	2	1.78	N	5	0.00	N	0	0.00	N	0	1.50	N	2
12/2023	3.69	N	2	1.26	N	4	0.00	N	0	0.00	N	0	0.57	N	1
11/2023	3.69	N	2	1.22	N	4	0.00	N	0	0.00	N	0	0.57	N	1
10/2023	4.80	N	2	1.59	N	3	0.00	N	0	0.00	N	0	0.00	N	0
09/2023	4.35	N	2	1.45	N	3	0.00	N	0	0.00	N	0	0.00	N	0
08/2023	4.35	N	2	2.47	N	3	0.00	N	0	0.00	N	0	0.00	N	0
07/2023	5.17	N	2	3.20	N	2	0.00	N	0	0.00	N	0	0.00	N	0
06/2023	5.17	N	2	3.20	N	2	0.00	N	0	0.00	N	0	0.00	N	0
05/2023	7.90	N	2	2.81	N	2	0.00	N	0	0.00	N	0	0.00	N	0
04/2023	8.69	N	2	2.66	N	2	0.00	N	0	0.00	N	0	0.00	N	0
03/2023	8.69	N	2	2.52	N	2	0.00	N	0	0.00	N	0	0.00	N	0
02/2023	8.69	N	2	1.58	N	1	0.00	N	0	0.00	N	0	0.00	N	0
01/2023	6.00	N	1	0.00	N	0	0.00	N	0	0.00	N	0	0.00	N	0
12/2022	6.00	N	1	0.00	N	0	0.00	N	0	0.00	N	0	0.00	N	0
11/2022	6.66	N	1	0.00	N	0	0.00	N	0	0.00	N	0	0.00	N	0
10/2022	12.00	N	1	0.00	N	0	0.00	N	0	0.00	N	0	0.00	N	0
09/2022	12.00	N	1	0.00	N	0	0.00	N	0	0.00	N	0	0.00	N	0
08/2022	12.00	N	1	0.00	N	0	0.00	N	0	0.00	N	0	0.00	N	0
07/2022	12.00	N	1	0.00	N	0	0.00	N	0	0.00	N	0	0.00	N	0
06/2022	0.00	N	0	0.00	N	0	0.00	N	0	0.00	N	0	0.00	N	0
05/2022	0.00	N	0	0.00	N	0	0.00	N	0	0.00	N	0	0.00	N	0
04/2022	0.00	N	0	0.00	N	0	0.00	N	0	0.00	N	0	0.00	N	0
03/2022	0.00	N	0	0.00	N	0	0.00	N	0	0.00	N	0	0.00	N	0
02/2022	0.00	N	0	0.00	N	0	0.00	N	0	0.00	N	0	0.00	N	0
01/2022	0.00	N	0	0.00	N	0	0.00	N	0	0.00	N	0	0.00	N	0
12/2021	0.00	N	0	0.00	N	0	0.00	N	0	0.00	N	0	0.00	N	0
11/2021	0.00	N	0	0.00	N	0	0.00	N	0	0.00	N	0	0.00	N	0
10/2021	0.00	N	0	0.00	N	0	0.00	N	0	0.00	N	0	0.00	N	0
09/2021	0.00	N	0	0.00	N	0	0.00	N	0	0.00	N	0	0.00	N	0
08/2021	0.00	N	0	0.00	N	0	0.00	N	0	0.00	N	0	0.00	N	0
07/2021	0.00	N	0	0.00	N	0	0.00	N	0	0.00	N	0	0.00	N	0
06/2021	0.00	N	0	0.00	N	0	0.00	N	0	0.00	N	0	0.00	N	0

* BASIC Measures are the absolute SMS scores that are compared within each Safety Event Group to determine the BASIC Score percentiles.

KPI: BASIC Measures by Fleet Size and Cargo Group ToC

Fleet Size: 6-10 PUs

Cargo Group (Companies)	Unsafe Driving		Hours of Service		Driver Fitness		Controlled Substance		Vehicle Maintenance		HM Compliance		Crash	
	Avg.	Comp. to Avg.	Avg.	Comp. to Avg.	Avg.	Comp. to Avg.	Avg.	Comp. to Avg.	Avg.	Comp. to Avg.	Avg.	Comp. to Avg.	Avg.	Comp. to Avg.
Cargo Other (16921)	0.76	Worse	0.17	Worse	0.43	Better	0.04	Better	3.80	Worse	0.05	Better	0.06	Better
Flatbed (35840)	0.71	Worse	0.16	Worse	0.45	Better	0.03	Better	3.79	Worse	0.04	Better	0.06	Better
General Freight (30001)	1.12	Worse	0.34	Worse	0.34	Better	0.03	Better	3.87	Worse	0.05	Better	0.08	Better
KINGPIN TRUCKING INC	11.50		2.36		0.00		0.00		9.18		0.00		0.00	



Estimated ISS Score: **98 Inspect** [ToC](#) [About the Inspection Selection System](#)

Estimated ISS Score History - Table [ToC](#)

Date	Estimated ISS Score	Recommendation	Algorithm
12/27/2024	98	Inspect	Safety Algorithm
11/29/2024	98	Inspect	Safety Algorithm
10/25/2024	97	Inspect	Safety Algorithm
09/27/2024	85	Inspect	Safety Algorithm
08/30/2024	85	Inspect	Safety Algorithm
07/26/2024	85	Inspect	Safety Algorithm
06/28/2024	83	Inspect	Safety Algorithm
05/31/2024	75	Inspect	Safety Algorithm
04/26/2024	75	Inspect	Safety Algorithm
03/29/2024	75	Inspect	Safety Algorithm
02/23/2024	75	Inspect	Safety Algorithm
01/26/2024	76	Inspect	Safety Algorithm
12/29/2023	4	Pass	Safety Algorithm
11/24/2023	4	Pass	Safety Algorithm
10/27/2023	75	Inspect	Safety Algorithm
09/29/2023	75	Inspect	Safety Algorithm
08/25/2023	2	Pass	Safety Algorithm
07/28/2023	3	Pass	Safety Algorithm
06/30/2023	3	Pass	Safety Algorithm
05/26/2023	3	Pass	Safety Algorithm
04/28/2023	3	Pass	Safety Algorithm
03/31/2023	3	Pass	Safety Algorithm
02/24/2023	2	Pass	Safety Algorithm
01/27/2023	1	Pass	Safety Algorithm
12/30/2022	1	Pass	Safety Algorithm
11/25/2022	1	Pass	Safety Algorithm
10/28/2022	1	Pass	Safety Algorithm
09/30/2022	1	Pass	Safety Algorithm
08/26/2022	1	Pass	Safety Algorithm
07/29/2022	1	Pass	Safety Algorithm
06/24/2022	70	Optional Inspect	Insufficient Data Algorithm
05/27/2022	66	Optional Inspect	Insufficient Data Algorithm
04/29/2022	67	Optional Inspect	Insufficient Data Algorithm
03/25/2022	67	Optional Inspect	Insufficient Data Algorithm
02/25/2022	68	Optional Inspect	Insufficient Data Algorithm
01/28/2022	66	Optional Inspect	Insufficient Data Algorithm
12/31/2021	66	Optional Inspect	Insufficient Data Algorithm
11/26/2021	67	Optional Inspect	Insufficient Data Algorithm
10/29/2021	68	Optional Inspect	Insufficient Data Algorithm
09/24/2021	63	Optional Inspect	Insufficient Data Algorithm
08/27/2021	63	Optional Inspect	Insufficient Data Algorithm
07/30/2021	63	Optional Inspect	Insufficient Data Algorithm
06/25/2021	66	Optional Inspect	Insufficient Data Algorithm

Investigation Results [ToC](#)

No Investigations reported on FMCSA website



Penalties History [ToC](#)

There is a problem with the Penalties data on FMCSA website.

Acute Critical Violations (Based on Investigations as per CSA Methodology Appendix A) [ToC](#)

No Data

No red flag violations in the last 24 months

DOT Registration Information: The following information on this specific DOT # is from the Federal DOT (as of Operating Authority

DOT Registration: 06/15/2021		Total Power Units: 9		Total Trucks: 9		Total Trailers: 9		Total Passenger Vehicles: 0	
Status	Entity Type	Organization Type	Nation		Total Cars		Drivers / CDL Drivers		
A	C	-	US		0		9 / 9		
MCS-150 Date	Op Codes	Shipper Op Codes	Shipper HazMat Op Codes		Latest Review Type		Latest Review Document Number(Date)		
08/27/2024	A				N		(12/27/2023)		
MCS-150 Mileage (Year)	Record Update Date	Transports Hazmats	DOT Census Date		Recordable Accident Rate		Preventable Accident Rate		
455,299 (2023)	08/27/2024	N	06/15/2021		0%		0%		
MCS-151 Mileage	Safety Rating (Date)	SEA Accident	SEA Driver		SEA Vehicle		SEA Management		
0	None (None)	0%	0%		0%		0%		
Classification Codes		Cargo Carried (per MCS-150)							
Authorized-For-Hire		General Freight, Building Materials, AMAZON PREFABBED WALLS							

DOT MCS-150 History [ToC](#)

(as of 09/10/2024 DOT census)

Census Date	MCS-150 Date	MCS-150 Mileage	VMY Year	Power Units	Drivers	Trailers	Company Rep1	Company Rep2	Email
9/10/2024	8/27/2024	455299	2023	9	9	-	AMRITPAL SINGH	ARVIND SINGH	SINGHAMRIT2K19@GMAIL.COM
4/9/2023	3/27/2023	84018	2021	5	5	5	KARAN SANDHU		TRUCKINGKINGPIN@GMAIL.COM
6/9/2022	5/11/2022	84018	2021	4	1	1	KARAN SANDHU		TRUCKINGKINGPIN@GMAIL.COM
4/9/2022	3/9/2022	84018	2021	1	1	1	KARAN SANDHU		TRUCKINGKINGPIN@GMAIL.COM
7/9/2021	7/2/2021	0		1	1	1	KARAN SANDHU		



Crash Summary Chart **ToC**Crashes Summary - Chart (based on all available crash data)

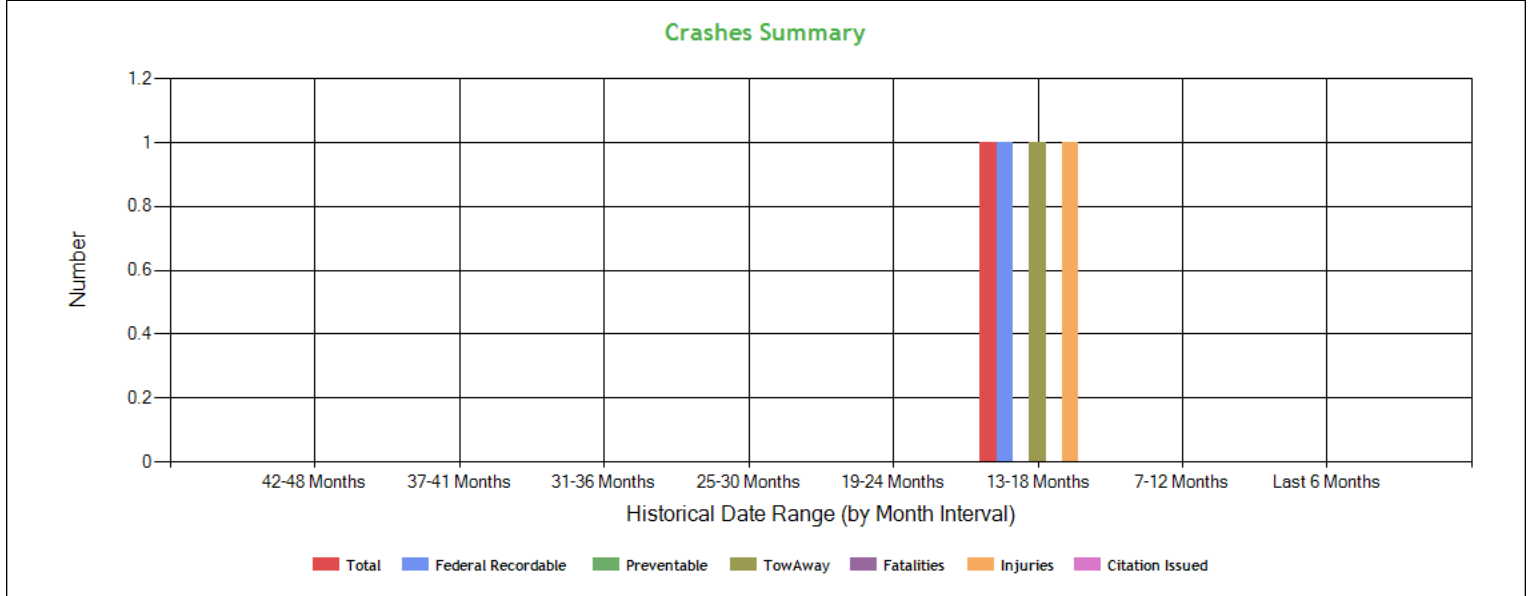

Crashes Summary - Table (based on all available crash data) **ToC**

	TOTAL	Last 6 months	7-12 months	13-18 months	19-24 months	25-30 months	30-36 months	37-41 months	42-48 months	Over 49 months
Total Reportable	1	0	0	1	0	0	0	0	0	0
Fatalities	0	0	0	0	0	0	0	0	0	0
Injuries	1	0	0	1	0	0	0	0	0	0
Tow Away	1	0	0	1	0	0	0	0	0	0
With Citations	0	0	0	0	0	0	0	0	0	0
Federal Recordable	1	0	0	1	0	0	0	0	0	0
Preventable	0	0	0	0	0	0	0	0	0	0
Crash per Pwr Unit	-	0.0%	0.0%	11.11%	0.0%	0.0%	0.0%	0.0%	0.0%	-

Inspection Summary **ToC**

The following inspection information is based on results for 24 months prior to: 01/09/2025. Please note that the total inspections number is not necessarily the total of the vehicle, driver and hazmat inspections, as one inspection may have included any combination of the below inspections.

Overall	Vehicle	Driver	Hazmat
(Please note that the total inspections number is not necessarily the total of the vehicle, driver and hazmat inspections, as one inspection may have included any combination of the below inspections) Total Inspections: 38 Total Out of Service: 8 Out of Service: 21.05% National Average: 20.82% Difference: 0.23%	Total Inspections: 22 Total Out of Service: 7 Out of Service: 31.82% National Average: 24.68% Difference: 7.13%	Total Inspections: 38 Total Out of Service: 6 Out of Service: 15.79% National Average: 6.67% Difference: 9.12%	Total Inspections: 1 Total Out of Service: 1 Out of Service: 100.00% National Average: 2.97% Difference: 97.03%



KPI: Inspection Viol OOS Rates by Cargo Group ToC

Cargo Group	OVERALL		VEHICLE		DRIVER		HAZMAT	
	Average	Compared to Average	Average	Compared to Average	Average	Compared to Average	Average	Compared to Average
Cargo Other	27.06%	Better	27.08%	Worse	9.29%	Worse	0.86%	Worse
Flatbed	29.36%	Better	30.67%	Worse	9.65%	Worse	0.94%	Worse
General Freight	24.47%	Better	26.45%	Worse	8.82%	Worse	0.48%	Worse
KINGPIN TRUCKING INC	21.05%		31.82%		15.79%		100%	

FHWA Registration Information: The following data on this Motor Carrier is from the Federal Hwy Administration (as of 9/3/2024)

Docket Number	DOT Number	Company Name	DBA Name	Address	City	State	Country	ZIP Code
MC1263682	3658233	KINGPIN TRUCKING INC		2145 CAPRI DR	ROSEVILLE	CA	US	95661-3242
Phone Number	Fax Number	Mail Address	Mail City	Mail State	Mail Contry	Mail ZIP Code	Mail Phone Number	Mail Fax Number
(916)-917-0617								
Date of Last Change	Freight	Passenger	Household Goods	Active Authority	Pending Authority	Revocation Pending Authority		
9/3/2024	Y	N	N	/ Common /	/	/		

Insurance Required (as of 09/03/2024) ToC

Docket Number	Insurance Type	Insurance Required	Insurance on File
MC1263682	BIPD	\$750k	\$750k
MC1263682	Cargo	No	No
MC1263682	Bond	No	No

Active / Pending Insurance (as of 09/03/2024)

Docket Number	Form	Type	Insurance Carrier	Policy/Surety	Coverage From	Coverage To	Required	On File	Effective Date	Cancel Date
MC1263682	91X	BIPD/Primary	UNITED FINANCIAL CASUALTY COMPANY	CA04449146	\$0k	\$750k	\$750k	\$750k	09/03/2024	-

Insurance History (as of 09/03/2024)

Docket Number	Form	Type	Insurance Carrier	Policy/Surety	Coverage From	Coverage To	Effective Date From	Effective Date To
MC1263682	91X	BIPD/Primary	UNITED FINANCIAL CASUALTY COMPANY	CA04449146	\$0k	\$750k	07/22/2022	09/03/2024 Cancelled
MC1263682	91X	BIPD/Primary	SECURITY NATIONAL INSURANCE CO.	SMC1800811	\$0k	\$750k	07/22/2021	07/22/2022 Cancelled

FHWA Authorities (as of 09/03/2024) ToC

Docket#	L&I Name	Active Authority	Inactive Authority	Pending Authority	Revocation Pending Authority	Freight	Passenger	Household Goods
MC1263682	KINGPIN TRUCKING INC	Common /				Yes	No	No



Authority History (as of 09/03/2024)

Docket Number	Sub	Auth Type	Original Action	Disposition
MC1263682		COMMON	INVOLUNTARY REVOCATION 8/7/2024 12:00:00 AM	DISCONTINUED REVOCATION 8/27/2024 12:00:00 AM
MC1263682		COMMON	INVOLUNTARY REVOCATION 6/27/2022 12:00:00 AM	DISCONTINUED REVOCATION 7/11/2022 12:00:00 AM
MC1263682		COMMON	GRANTED 7/29/2021 12:00:00 AM	

Severe Violations (i.e. those with >= 8 points) - Chart : 4 Violations 4 occurrences ToC

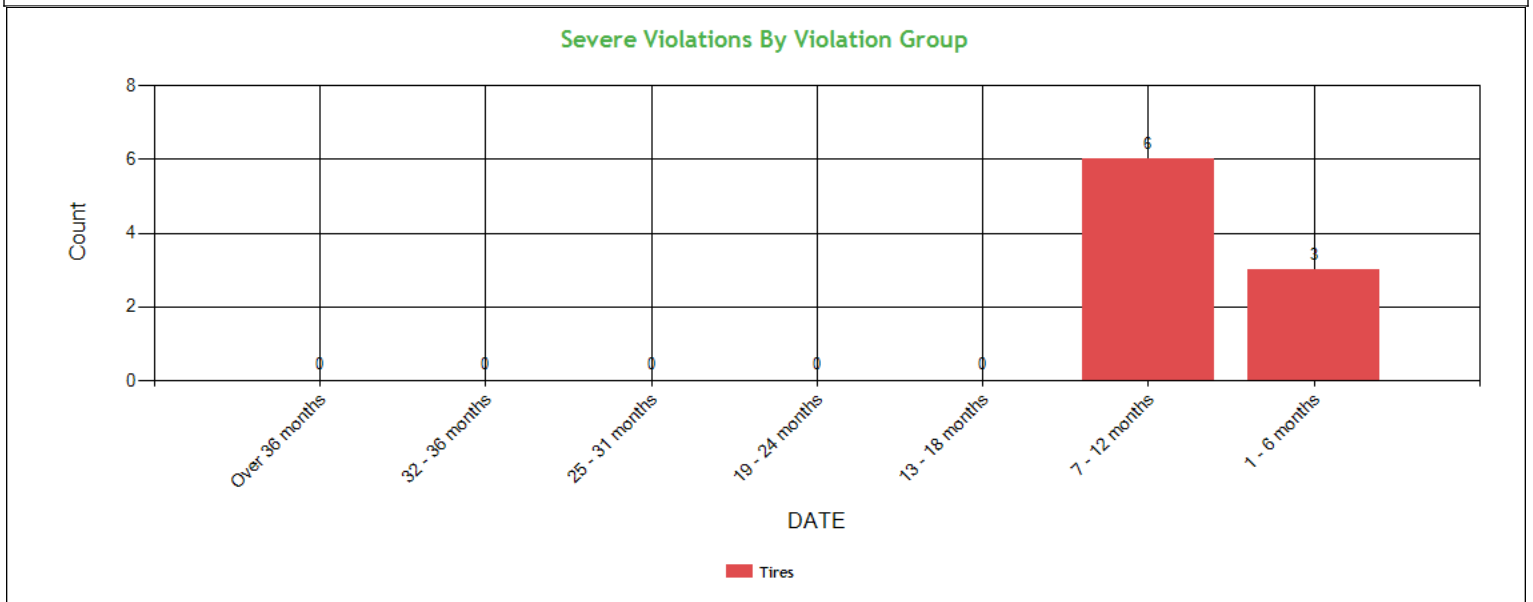

Severe Violations (i.e. those with >= 8 points) - Table : 4 Violations 9 occurrences ToC

Code	Description	Category	BASIC Weight	Total count	Last 6 months	7-12 months	13-18 months	19-24 months	25-31 months	32-36 months	Over 36 months
393.75C	Tire -other tread depth less than 2/32 of inch	Tires	8	2	0	2	0	0	0	0	0
393.75A2	Tire -tread and/or sidewall separation	Tires	8	3	1	2	0	0	0	0	0
393.75A3	Tire -flat and/or audible air leak	Tires	8	2	0	2	0	0	0	0	0
393.75A3ATIS	TIRE CONNECTED TO AN OPERABLE ATIS HAS A NOTICEABLE LEAK (E.G. CAN BE HEARD OR FELT) SPECIFIC TO THE TREAD AREA AND ATIS IS ABLE TO MAINTAIN INFLATION PRESSURE GR	Tires	8	2	2	0	0	0	0	0	0



Violation Report ToC						
Inspection Date	Inspection State	BASIC	Violation Description	OOS	VIN	Severity Points
12/09/2024	CA	Vehicle Maintenance	392.2SLLMF - STATE/LOCAL LAWS - WHEEL (MUD) FLAPS MISSING OR DEFECTIVE.	No	1JJV532D9NL392028	1
11/19/2024	AZ	Vehicle Maintenance	396.17CPI - OPERATING A CMV WITHOUT DOCUMENTATION OF A PERIODIC INSPECTION.	No	1UYVS2533EU772671	4
11/19/2024	AZ	Hours-Of-Service	395.8EHOSPD - HOS (PROPERTY) - NO DRIVER MAY MAKE A FALSE REPORT IN CONNECTION WITH A DUTY STATUS. EXPLAIN:	No	3AKJHHDR7NSNE0657	7
11/19/2024	AZ	Vehicle Maintenance	396.17CPI - OPERATING A CMV WITHOUT DOCUMENTATION OF A PERIODIC INSPECTION.	No	3AKJHHDR7NSNE0657	4
11/19/2024	AZ	Vehicle Maintenance	396.9D2FTF - FAILING TO CORRECT THE VIOLATION(S)/DEFECT(S) NOTED ON THE ROADSIDE INSPECTION REPORT.	No	3AKJHHDR7NSNE0657	4
11/19/2024	AZ	Hours-Of-Service	395.24 - HOS (ELD) - ELD FORM AND MANNER	No	3AKJHHDR7NSNE0657	1
11/13/2024	ID	Vehicle Maintenance	393.45DBAAL - AIR BRAKE - AUDIBLE AIR LEAK AT OTHER THAN A PROPER CONNECTION.	Yes	1FUJGLDV2FLGM6330	4
11/13/2024	ID	Vehicle Maintenance	393.95A4EEUS - EMERGENCY EQUIPMENT - FIRE EXTINGUISHERS - UNSECURED.	No	1FUJGLDV2FLGM6330	2
11/13/2024	ID	Hours-Of-Service	395.22H4ELDBRODS - HOS (ELD) - IN-VEHICLE INFORMATION - FAILING TO HAVE A SUPPLY OF BLANK DRIVER'S RECORDS OF DUTY STATUS GRAPH-GRIDS SUFFICIENT TO RECORD THE DRIVER'S DUTY STATUS A	No	1FUJGLDV2FLGM6330	1
11/13/2024	ID	Vehicle Maintenance	393.11A1CSURR - CONSPICUITY SYSTEMS - TRUCK TRACTOR UPPER REAR RETRO REFLECTIVE SHEETING MISSING ON VEHICLE MANUFACTURED ON OR AFTER JULY 1 1997.	No	1FUJGLDV2FLGM6330	3
11/13/2024	ID	Vehicle Maintenance	393.95A1 - EMERGENCY EQUIPMENT - FIRE EXTINGUISHERS - NO FIRE EXTINGUISHER PRESENT OR NOT PROPERLY RATED.	No	1FUJGLDV2FLGM6330	2
11/13/2024	ID	Vehicle Maintenance	396.17CPI - OPERATING A CMV WITHOUT DOCUMENTATION OF A PERIODIC INSPECTION.	No	1FUJGLDV2FLGM6330	4
11/13/2024	ID	Hours-Of-Service	395.30B1ELDDFR - HOS (ELD) - DRIVER FAILING TO REVIEW RECORDS AND CERTIFY THE ACCURACY OF THE INFORMATION.	No	1FUJGLDV2FLGM6330	1
11/13/2024	ID	-	387.301A - Failing To File Public Liability Insurance With Fmcsa	No	1FUJGLDV2FLGM6330	0
11/13/2024	ID	Vehicle Maintenance	393.9ALSLI - LIGHTING - STOP LAMPS - ANY INOPERATIVE.	No	1FUJGLDV2FLGM6330	6
11/13/2024	ID	Vehicle Maintenance	399.211CBP - CAB-OVER-ENGINE TRUCK OR TRACTOR ONLY - DEFECTIVE CAB ACCESS STEPS HANDHOLDS OR DECK PLATES.	No	1FUJGLDV2FLGM6330	2
11/13/2024	ID	Vehicle Maintenance	396.9D2FTF - FAILING TO CORRECT THE VIOLATION(S)/DEFECT(S) NOTED ON THE ROADSIDE INSPECTION REPORT.	No	1FUJGLDV2FLGM6330	4
11/13/2024	ID	Hours-Of-Service	395.24 - HOS (ELD) - ELD FORM AND MANNER	No	1FUJGLDV2FLGM6330	1
11/13/2024	ID	Unsafe Driving	392.2SLLML - State/Local Laws - Failure to maintain lane	No	1FUJGLDV2FLGM6330	5
11/13/2024	ID	Vehicle Maintenance	393.9ALTSIR - LIGHTING - TURN SIGNAL -ANY INOPERATIVE ON A UNIT THAT IS NOT THE REARMOST UNIT.	No	1FUJGLDV2FLGM6330	6

No filters were applied when generating this report, see the live report for more options.



Violation Summary **ToC**

BASIC	Violation Group	Code	Description	# of Violations	# of OOS Violations	Severity Points
Vehicle Maintenance	Tires	393.75A3	Tire -flat and/or audible air leak	1	1	8
Vehicle Maintenance	Tires	393.75A2	Tire -tread and/or sidewall separation	2	1	8
Vehicle Maintenance	Tires	393.75C	Tire -other tread depth less than 2/32 of inch	1	0	8
Vehicle Maintenance	Tires	393.75A3ATIS	TIRE CONNECTED TO AN OPERABLE ATIS HAS A NOTICEABLE LEAK (E.G. CAN BE HEARD OR FELT) SPECIFIC TO THE TREAD AREA AND ATIS IS ABLE TO MAINTAIN INFLATION PRESSURE GR	1	0	8
Hours-Of-Service (HOS) Compliance	Hours	395.3A2HOSPD	HOS (PROPERTY) - DRIVING BEYOND THE 14 HOUR AFTER COMING ON DUTY FOLLOWING 10 CONSECUTIVE HOURS OFF DUTY DURING THE CURRENT 8 CONSECUTIVE DAY PERIOD. DATE & TIME:	1	0	7
Unsafe Driving	Speeding 3	392.2SLLS3	State/Local Laws - Speeding 11-14 miles per hour over the speed limit	1	0	7
Hours-Of-Service (HOS) Compliance	False Log	395.8EHOSPD	HOS (PROPERTY) - NO DRIVER MAY MAKE A FALSE REPORT IN CONNECTION WITH A DUTY STATUS. EXPLAIN:	1	0	7
Hours-Of-Service (HOS) Compliance	False Log	395.8E1PC	False Record of Duty Status - Improper use of Personal Conveyance Exception	1	1	7
Hours-Of-Service (HOS) Compliance	Hours	392.2H	State/Local Hours-of-Service (HOS)	2	1	7
Vehicle Maintenance	Lighting	393.9ALSLI	LIGHTING - STOP LAMPS - ANY INOPERATIVE.	1	0	6
Vehicle Maintenance	Lighting	393.9ALTSIR	LIGHTING - TURN SIGNAL -ANY INOPERATIVE ON A UNIT THAT IS NOT THE REARMOST UNIT.	1	0	6
Vehicle Maintenance	Lighting	393.9BRKLAMP	Inoperative Brake Lamps	2	1	6
Vehicle Maintenance	Lighting	393.9ALRLI	LIGHTING - TAIL LAMP - ANY INOPERATIVE.	1	0	6
Vehicle Maintenance	Lighting	393.9ALLPL	LIGHTING - LICENSE PLATE LAMP INOPERATIVE.	1	0	6
Vehicle Maintenance	Lighting	393.9ALTSI	LIGHTING - TURN SIGNAL - ANY INOPERATIVE ON THE REARMOST VEHICLE.	2	2	6
Hours-Of-Service (HOS) Compliance	Incomplete/Wrong Log	395.8AELD	ELD - No record of duty status (ELD Required)	3	3	5
Hours-Of-Service (HOS) Compliance	Incomplete/Wrong Log	395.34A1	Failing to note malfunction that requires use of paper log	1	0	5
Unsafe Driving	Dangerous Driving	392.2SLLML	State/Local Laws - Failure to maintain lane	1	0	5
Vehicle Maintenance	Brakes, All Others	393.45B2	Failing to secure brake hose/tubing against mechanical damage	1	0	4
Vehicle Maintenance	Brakes All Others	393.45DBAAL	AIR BRAKE - AUDIBLE AIR LEAK AT OTHER THAN A PROPER CONNECTION.	1	1	4

No filters were applied when generating this report, see the live report for more options.



Violation Enforcement Chronology - Chart ToC

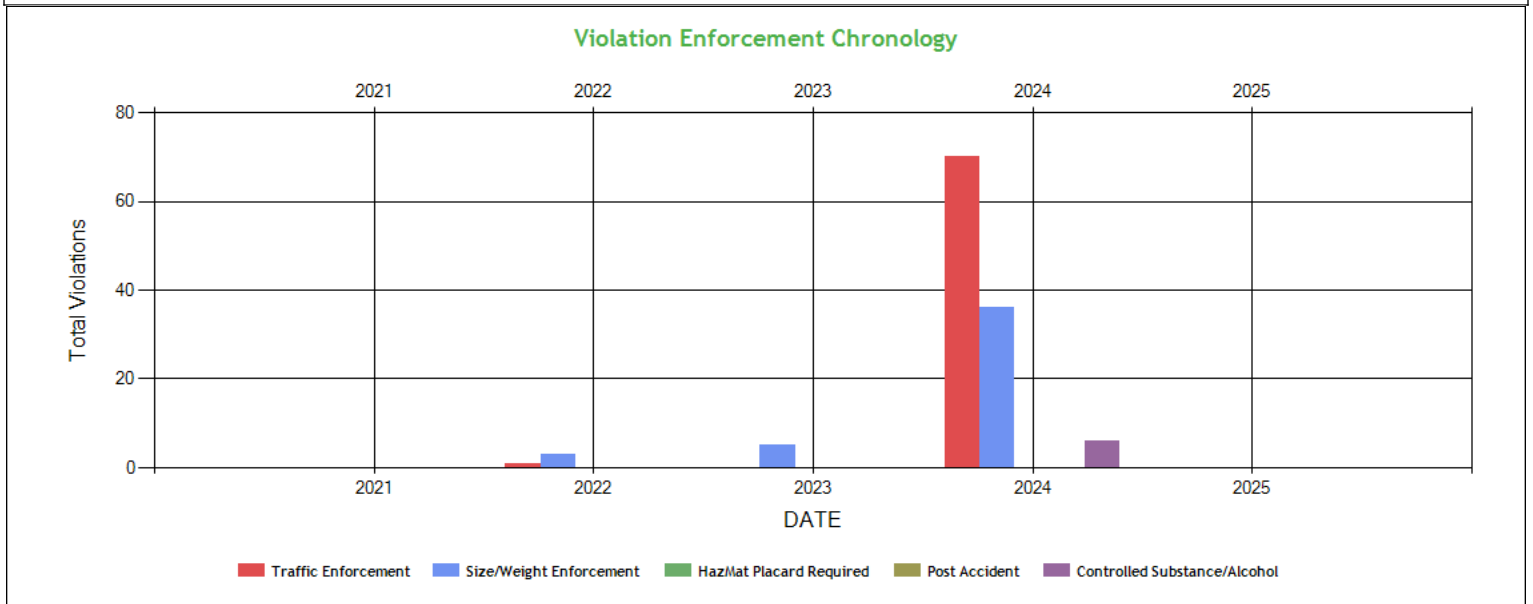

Violation Enforcement Chronology - Table ToC

	2021	2022	2023	2024	2025
Traffic Enforcement	0	1	0	70	0
Size/Weight Enforcement	0	3	5	36	0
HazMat Placard Required	0	0	0	0	0
Post Accident	0	0	0	0	0
Controlled Substance/Alcohol	0	0	0	6	0

Inspection Violations & OOS Counts - Chart ToC

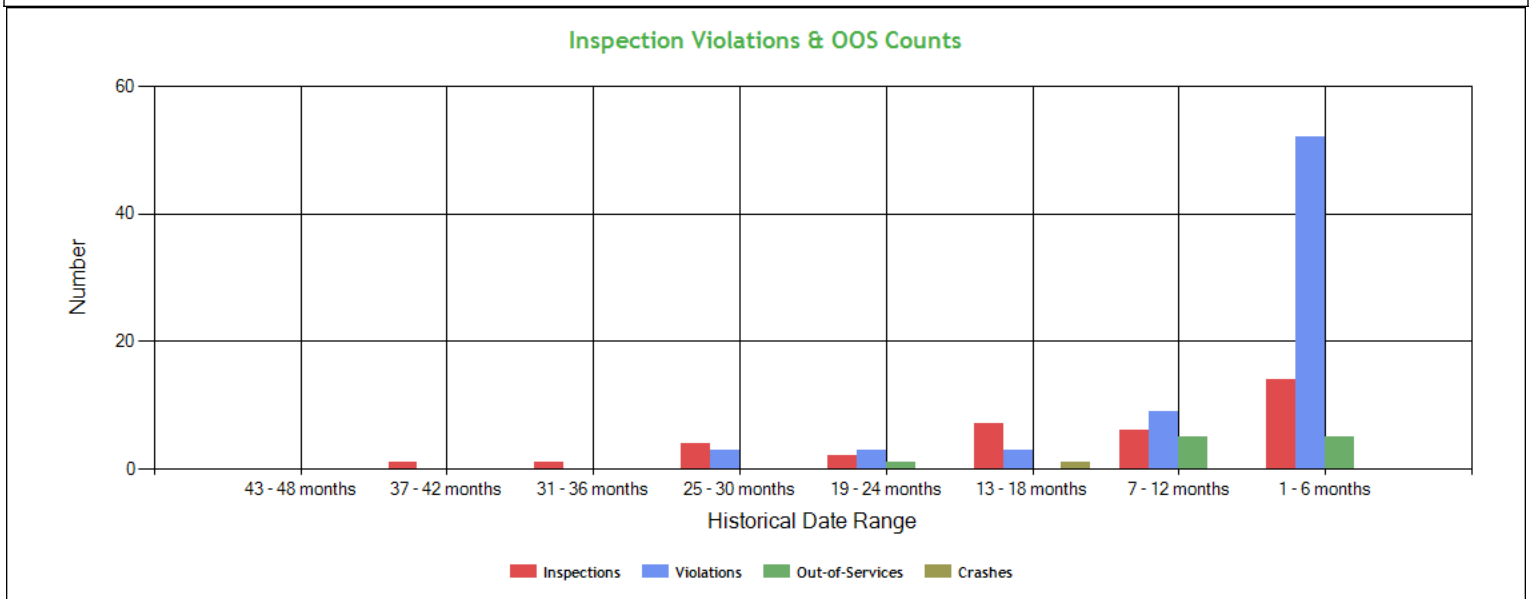



Inspection Violations & OOS Counts - Table ToC

Date Range	Inspections	Violations	Out-of-Services	Crashes
TOTAL	35	70	11	1
1 - 6 months	14	52	5	0
7 - 12 months	6	9	5	0
13 - 18 months	7	3	0	1
19 - 24 months	2	3	1	0
25 - 30 months	4	3	0	0
31 - 36 months	1	0	0	0
37 - 42 months	1	0	0	0
43 - 48 months	0	0	0	0

Radius of Operation (based on Inspections and Crashes during the past 3 years) ToC

	Total	Drive between 0 and 50 miles radius	Drive between 51 and 200 miles radius	Drive between 201 and 300 miles radius	Drive between 301 and 400 miles radius	Drive between 401 and 500 miles radius	Drive between 501 and 600 miles radius	Drive beyond 600 miles radius
Power Units (i.e. unique VINs)	15	5	2	2	3	2	0	1
Percent	100%	33.33%	13.33%	13.33%	20%	13.33%	0%	6.67%



Inspection & Crash Locations - Chart ToC

Inspection Locations Chronology

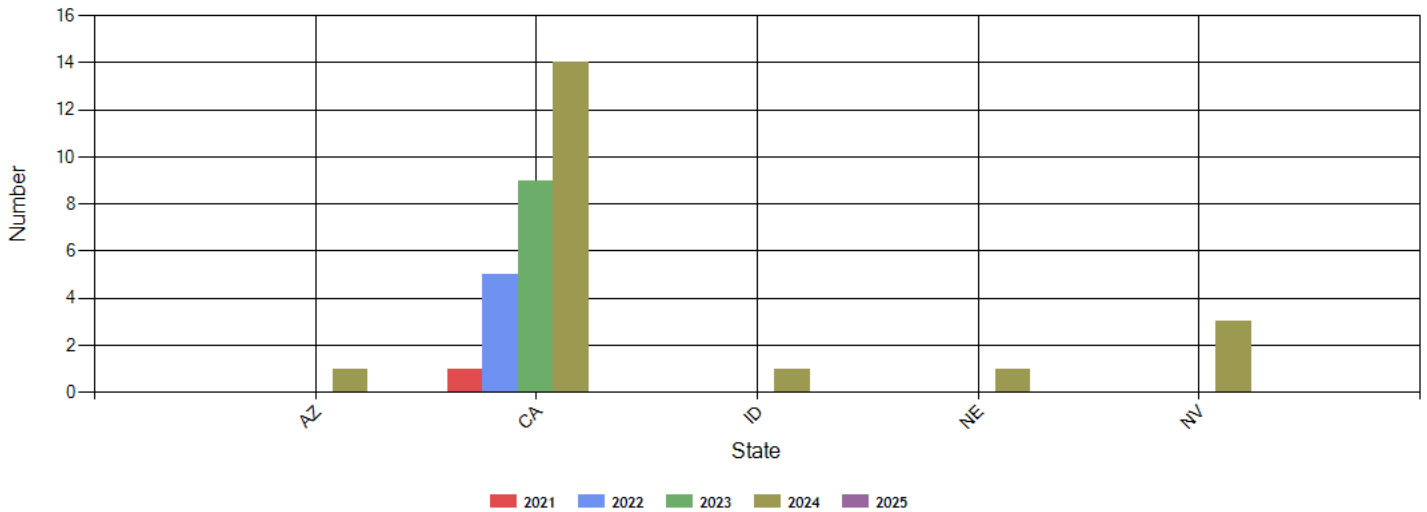

Crash Locations Chronology

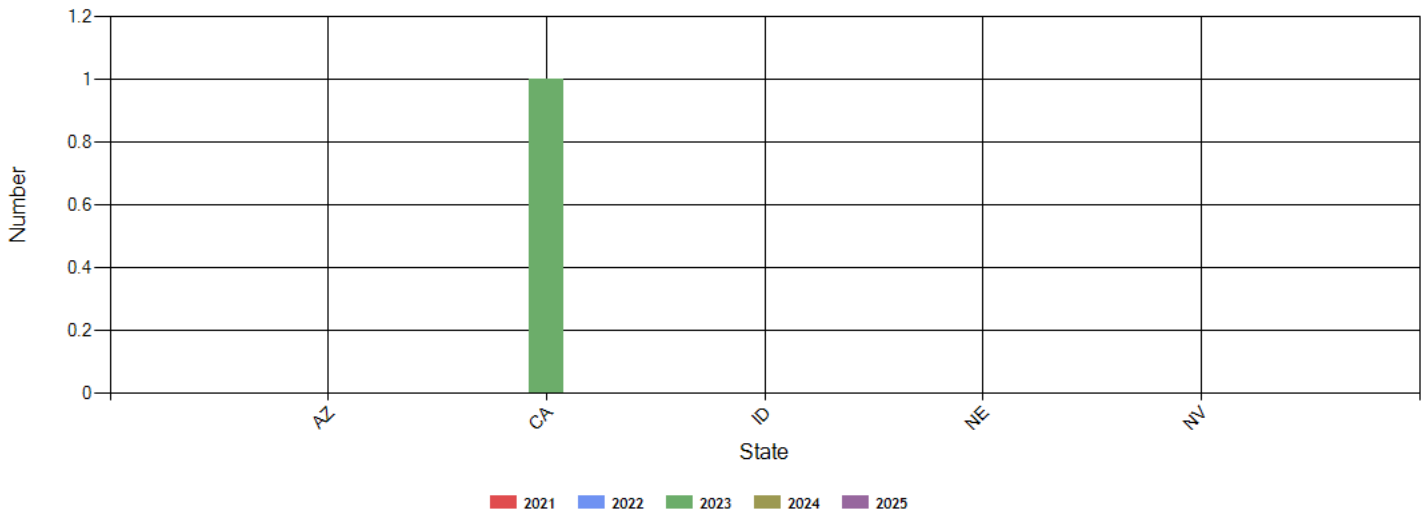

Inspection & Crash Locations - Table ToC

State	Inspections					Violations					Out-of-Services					Crashes				
	2021	2022	2023	2024	2025	2021	2022	2023	2024	2025	2021	2022	2023	2024	2025	2021	2022	2023	2024	2025
TOTAL	1	5	9	20	0	0	3	6	75	0	0	0	1	10	0	0	0	1	0	0
AZ	0	0	0	1	0	0	0	0	8	0	0	0	0	0	0	0	0	0	0	0
CA	1	5	9	14	0	0	3	6	31	0	0	0	1	5	0	0	0	1	0	0
ID	0	0	0	1	0	0	0	0	19	0	0	0	0	2	0	0	0	0	0	0
NE	0	0	0	1	0	0	0	0	3	0	0	0	0	1	0	0	0	0	0	0
NV	0	0	0	3	0	0	0	0	14	0	0	0	0	2	0	0	0	0	0	0

Hot Spot Summary ToC



Year	Month	Level 5	Level 5 %	Level 4	Level 4 %	Level 3	Level 3 %	Level 2	Level 2 %	Level 1	Level 1 %	Level 0	Level 0 %	Levels 1 - 5	Levels 1 - 5 %
2024	December (Partial)	0	0.00%	0	0.00%	0	0.00%	1	5.00%	0	0.00%	0	0.00%	1	5.00%
2024	November	0	0.00%	0	0.00%	1	5.00%	0	0.00%	0	0.00%	2	10.00%	1	5.00%
2024	October	0	0.00%	0	0.00%	1	5.00%	4	20.00%	0	0.00%	2	10.00%	5	25.00%
2024	July	0	0.00%	0	0.00%	0	0.00%	1	5.00%	0	0.00%	1	5.00%	1	5.00%
2024	June	0	0.00%	0	0.00%	1	5.00%	0	0.00%	0	0.00%	1	5.00%	1	5.00%
2024	February	2	10.00%	0	0.00%	1	5.00%	0	0.00%	0	0.00%	0	0.00%	3	15.00%
2024	January	1	5.00%	0	0.00%	1	5.00%	0	0.00%	0	0.00%	0	0.00%	2	10.00%
Totals		3	15.00%	0	0.00%	5	25.00%	6	30.00%	0	0.00%	6	30.00%	14	70.00%

Hot Spot Analysis

State	County	Level	Count	Percentage
CA	Kern	5	2	10.00%
CA	Los Angeles	5	1	5.00%
CA	Solano	3	2	10.00%
CA	Alameda	3	1	5.00%
CA	Sacramento	3	1	5.00%
CA	Madera	3	1	5.00%
CA	Nevada	2	5	25.00%
CA	Placer	2	1	5.00%

Report generated using the last 12 full months of inspection data

Inspection Violation % OOS Chronology - Chart ToC

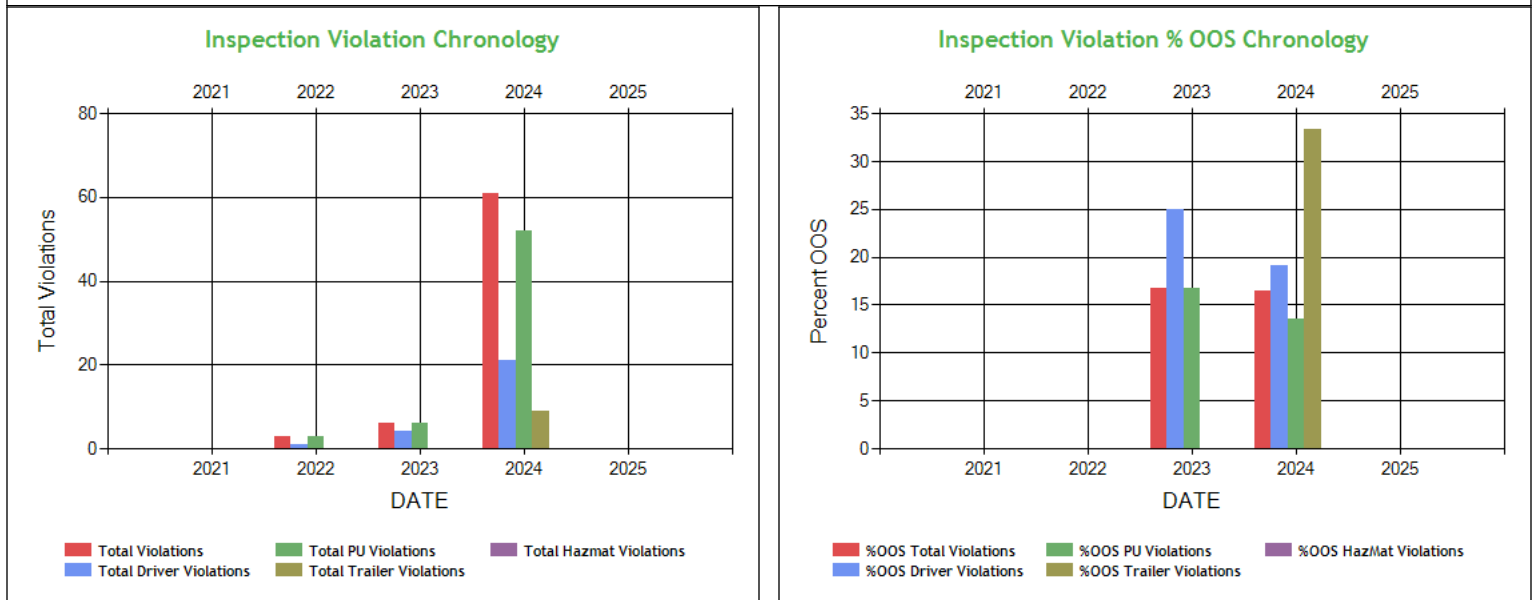



Inspection Violation % OOS Chronology - Table ToC

	2021	2022	2023	2024	2025
Total Violations	0	3	6	61	0
Total Out Of Services	0	0	1	10	0
%OOS Total Violations	0	0	16.67	16.39	0
Total Driver Violations	0	1	4	21	0
Total Driver Out Of Services	0	0	1	4	0
%OOS Driver Violations	0	0	25.00	19.05	0
Total PU Violations	0	3	6	52	0
Total PU Out Of Services	0	0	1	7	0
%OOS PU Violations	0	0	16.67	13.46	0
Total Trailer Violations	0	0	0	9	0
Total Trailer Out Of Services	0	0	0	3	0
%OOS Trailer Violations	0	0	0	33.33	0
Total Hazmat Violations	0	0	0	0	0
Total Hazmat Out Of Services	0	0	0	0	0
%OOS HazMat Violations	0	0	0	0	0

Percent of Insp & Crash by State - Chart ToC

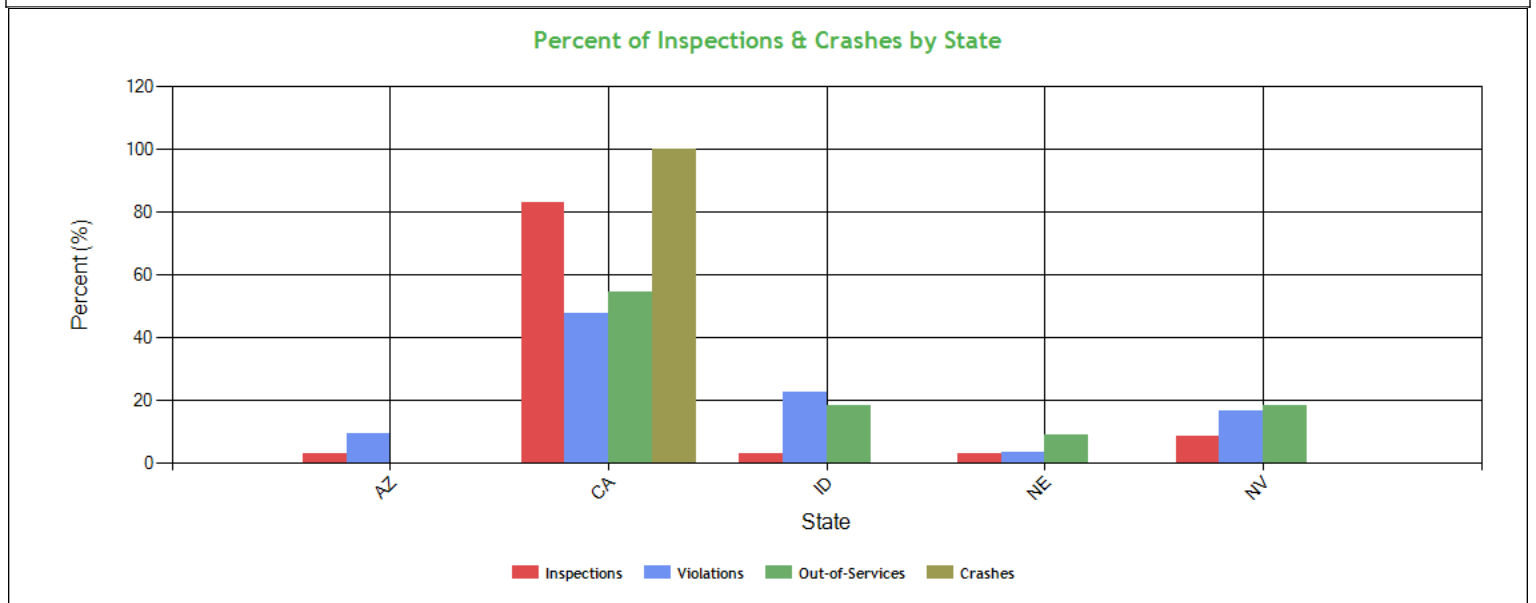

Percent of Insp & Crash by State - Table (based on Inspection data from the last 4 years) ToC

State	Inspections		Violations		Out-of-Services		Crashes	
	Total	Percent	Total	Percent	Total	Percent	Total	Percent
	35	100	84	100	11	100	1	100
AZ	1	2.9	8	9.5	0	0	0	0
CA	29	82.9	40	47.6	6	54.5	1	100
ID	1	2.9	19	22.6	2	18.2	0	0
NE	1	2.9	3	3.6	1	9.1	0	0
NV	3	8.6	14	16.7	2	18.2	0	0



VIN Insp Summary by State (based on inspection from the last 2 years) ToC

VIN	Insp	Viol Pts	Counts in each State									
			CA		NV		AZ		ID		NE	
			Insp	Viol Pts	Insp	Viol Pts	Insp	Viol Pts	Insp	Viol Pts	Insp	Viol Pts
TOTALS	95/ 335*	35/ 234**	29	93	3	39	1	20	1	68	1	14
1FUJGLDR8HLGV8259	6	11	5	5	0	0	0	0	0	0	1	6
3AKJHHDR7JSJL1203	5	33	5	33	0	0	0	0	0	0	0	0
4V4N99EH3GN953298	5	12	5	12	0	0	0	0	0	0	0	0
3AKJGLDR2GSGW7865	3	11	2	0	1	11	0	0	0	0	0	0
1FUJGLDV2FLGM6330	2	66	0	0	1	18	0	0	1	48	0	0
3AKJGLDRXHSHF1042	2	5	2	5	0	0	0	0	0	0	0	0
3AKJHHDR8LSKZ7619	2	13	2	13	0	0	0	0	0	0	0	0
4V4WC9EH1LN234678	2	1	2	1	0	0	0	0	0	0	0	0
1GRDM96227H705838	1	20	0	0	0	0	0	0	1	20	0	0
1JJV532D0GL954496	1	2	1	2	0	0	0	0	0	0	0	0
1JJV532D4PL414777	1	0	1	0	0	0	0	0	0	0	0	0
1JJV532D9NL392028	1	1	1	1	0	0	0	0	0	0	0	0
1UYVS2533EU772671	1	4	0	0	0	0	1	4	0	0	0	0
3AKJGLD55GSGR3924	1	7	1	7	0	0	0	0	0	0	0	0
3AKJGLDR8JSJH8824	1	10	0	0	1	10	0	0	0	0	0	0
3AKJHHDR0KSJX1186	1	0	1	0	0	0	0	0	0	0	0	0
3AKJHHDR4KSKH6258	1	0	1	0	0	0	0	0	0	0	0	0
3AKJHHDR6JSJW7092	1	0	1	0	0	0	0	0	0	0	0	0
3H3V532K3PS061923	1	0	1	0	0	0	0	0	0	0	0	0
3H3V532KXPJ061214	1	6	1	6	0	0	0	0	0	0	0	0

*<Total number of inspections for these 20 VIN(s)>/n<Total number of inspections for these 5 state(s)>

**<Total severity sum for these 20 VIN(s)>/n<Total severity sum for these 5 state(s)>

Violations By Unit Type ToC

of Violations: 67 Total Severity: 234 based on inspections in the last 2 years

Violation Unit: Driver	# of Violations: 25	Total Severity: 82	% of Total: 35.04%
Viol. Group: None	# of Violations: 7	Total Severity: 23	% of Total: 9.83%
Violation	Number of Occurrences	Viol. Severity	Total Severity
395.22G:Portable ELD not mounted in a fixed position and v	1	1	1
395.22H4:Driver failed to maintain supply of blank driver's	1	1	1
395.24C2II:Driver failed to manually add the trailer number	1	1	1
395.34A1:Failing to note malfunction that requires use of p	1	5	5
395.8AELD:ELD - No record of duty status (ELD Required)	3	5	15
Viol. Group: Hours	# of Violations: 3	Total Severity: 21	% of Total: 8.97%
392.2H:State/Local Hours-of-Service (HOS)	2	7	14
395.3A2HOSPD:HOS (PROPERTY) - DRIVING BEYOND THE 14 HOUR AFTER	1	7	7
Viol. Group: False Log	# of Violations: 2	Total Severity: 14	% of Total: 5.98%
395.8E1PC:False Record of Duty Status - Improper use of Pers	1	7	7
395.8EHOSPD:HOS (PROPERTY) - NO DRIVER MAY MAKE A FALSE REPORT	1	7	7
Viol. Group: Speeding 3	# of Violations: 1	Total Severity: 7	% of Total: 2.99%
392.2SLLS3:State/Local Laws - Speeding 11-14 miles per hour o	1	7	7
Viol. Group: Other Log/Form & Manner	# of Violations: 6	Total Severity: 6	% of Total: 2.56%
395.24:HOS (ELD) - ELD FORM AND MANNER	2	1	2
395.30B1:Driver failed to certify the accuracy of the infor	1	1	1
395.30B1ELDDFR:HOS (ELD) - DRIVER FAILING TO REVIEW RECORDS AND C	1	1	1
395.8:Driver record of duty status (general/form and ma	2	1	2
Viol. Group: Dangerous Driving	# of Violations: 1	Total Severity: 5	% of Total: 2.14%
392.2SLLML:State/Local Laws - Failure to maintain lane	1	5	5
Viol. Group: ELD records	# of Violations: 1	Total Severity: 3	% of Total: 1.28%
395.24DELDPT:HOS (ELD) - On request by an authorized safety off	1	3	3
Viol. Group: Misc Violations	# of Violations: 1	Total Severity: 3	% of Total: 1.28%
392.2SLLLR:STATE/LOCAL LAWS - LANE RESTRICTION VIOLATION.	1	3	3
Viol. Group: Not used in SMS Calculation	# of Violations: 3	Total Severity: 0	% of Total: 0%
392.2:Operating a commercial motor vehicle not in accord	2	0	0
392.2FT:State Or International Fuel Tax (Ifta) Violation	1	0	0



Violation Unit: Power Unit	# of Violations: 33	Total Severity: 103	% of Total: 44.02%
Viol. Group: Lighting	# of Violations: 5	Total Severity: 30	% of Total: 12.82%
Violation	Number of Occurrences	Viol. Severity	Total Severity
393.9ALRLI:LIGHTING - TAIL LAMP - ANY INOPERATIVE.	1	6	6
393.9ALSLI:LIGHTING - STOP LAMPS - ANY INOPERATIVE.	1	6	6
393.9ALTSI:LIGHTING - TURN SIGNAL - ANY INOPERATIVE ON THE RE	1	6	6
393.9ALTSIR:LIGHTING - TURN SIGNAL -ANY INOPERATIVE ON A UNIT	1	6	6
393.9BRKLAMP:Inoperative Brake Lamps	1	6	6
Viol. Group: Inspection Reports	# of Violations: 5	Total Severity: 20	% of Total: 8.55%
396.17CPI:OPERATING A CMV WITHOUT DOCUMENTATION OF A PERIODI	2	4	8
396.9D2FTF:FAILING TO CORRECT THE VIOLATION(S)/DEFECT(S) NOTE	3	4	12
Viol. Group: Tires	# of Violations: 2	Total Severity: 16	% of Total: 6.84%
393.75A2:Tire -tread and/or sidewall separation	1	8	8
393.75A3:Tire -flat and/or audible air leak	1	8	8
Viol. Group: Emergency Equipment	# of Violations: 6	Total Severity: 12	% of Total: 5.13%
393.95A:No/discharged/unsecured fire extinguisher	2	2	4
393.95A1:EMERGENCY EQUIPMENT - FIRE EXTINGUISHERS - NO FIRE	1	2	2
393.95A4EEUS:EMERGENCY EQUIPMENT - FIRE EXTINGUISHERS - UNSECU	2	2	4
393.95F:No / insufficient warning devices	1	2	2
Viol. Group: Brakes All Others	# of Violations: 3	Total Severity: 12	% of Total: 5.13%
393.43:No/improper breakaway or emergency braking	1	4	4
393.45B2:Failing to secure brake hose/tubing against mechan	1	4	4
393.45DBAAL:AIR BRAKE - AUDIBLE AIR LEAK AT OTHER THAN A PROPE	1	4	4
Viol. Group: Reflective Sheeting	# of Violations: 2	Total Severity: 6	% of Total: 2.56%
393.11A1CSURR:CONSPICUITY SYSTEMS - TRUCK TRACTOR UPPER REAR RET	1	3	3
393.11TT:No retroreflective sheeting/reflex reflectors - Tr	1	3	3
Viol. Group: Other Vehicle Defect	# of Violations: 1	Total Severity: 3	% of Total: 1.28%
396.7:Unsafe operations forbidden	1	3	3
Viol. Group: Cab Body Frame	# of Violations: 1	Total Severity: 2	% of Total: 0.85%
399.211CBP:CAB-OVER-ENGINE TRUCK OR TRACTOR ONLY - DEFECTIVE	1	2	2
Viol. Group: Windshield/ Glass/ Markings	# of Violations: 1	Total Severity: 1	% of Total: 0.43%
393.60EWS:Windshield - Obstructed	1	1	1
Viol. Group: EOBR Related	# of Violations: 1	Total Severity: 1	% of Total: 0.43%
395.22H4ELDBRODS:HOS (ELD) - IN-VEHICLE INFORMATION - FAILING TO HA	1	1	1
Viol. Group: Not used in SMS Calculation	# of Violations: 6	Total Severity: 0	% of Total: 0%
387.301A:Failing To File Public Liability Insurance With Fm	1	0	0
392.2:Operating a commercial motor vehicle not in accord	5	0	0
Violation Unit: Trailer	# of Violations: 9	Total Severity: 49	% of Total: 20.94%
Viol. Group: Tires	# of Violations: 3	Total Severity: 24	% of Total: 10.26%
Violation	Number of Occurrences	Viol. Severity	Total Severity
393.75A2:Tire -tread and/or sidewall separation	1	8	8
393.75A3ATIS:TIRE CONNECTED TO AN OPERABLE ATIS HAS A NOTICEABL	1	8	8
393.75C:Tire -other tread depth less than 2/32 of inch	1	8	8
Viol. Group: Lighting	# of Violations: 3	Total Severity: 18	% of Total: 7.69%
393.9ALLPL:LIGHTING - LICENSE PLATE LAMP INOPERATIVE.	1	6	6
393.9ALTSI:LIGHTING - TURN SIGNAL - ANY INOPERATIVE ON THE RE	1	6	6
393.9BRKLAMP:Inoperative Brake Lamps	1	6	6
Viol. Group: Inspection Reports	# of Violations: 1	Total Severity: 4	% of Total: 1.71%
396.17CPI:OPERATING A CMV WITHOUT DOCUMENTATION OF A PERIODI	1	4	4
Viol. Group: Clearance Identification Lamps/Other	# of Violations: 1	Total Severity: 2	% of Total: 0.85%
393.9:Inoperative required lamps	1	2	2
Viol. Group: Windshield/ Glass/ Markings	# of Violations: 1	Total Severity: 1	% of Total: 0.43%
392.2SLLMF:STATE/LOCAL LAWS - WHEEL (MUD) FLAPS MISSING OR DE	1	1	1

Equipment Ownership ToC Equipment Ownership (based on MCS-150 dated 8/27/2024)					
	Trucks	Tractors	Trailers	Motor Coaches	Vans
Owned	0	9	9	0	0
Term Leased	0	0	0	0	0
Trip Leased	0	0	0	0	0
Total No.	0	9	9	0	0



Equipment Details Power Units ToC

VIN	Latest Insp Date	Year	Make	Model	Body Class	Body Type	Axles	Len	Fuel Type
3AKJHHDV2KS KB9876	12/09/2024	2019	FREIGHTLINER	New Cascadia 126" Sleepercab	Truck-Tractor	-	-	-	Diesel
3AKJHHDR7NS NE0657	11/19/2024	2022	FREIGHTLINER	Cascadia	Truck-Tractor	-	-	-	-
1FUJGLDV2FL GM6330	11/13/2024	2015	FREIGHTLINER	Cascadia	Truck-Tractor	-	-	-	Diesel
4V4WC9EH1LN 234678	11/03/2024	2020	VOLVO	VNR	Truck-Tractor	-	-	-	Diesel
3AKJHHDROKS JX1186	10/29/2024	2019	FREIGHTLINER	New Cascadia 126" Sleepercab	Truck-Tractor	-	-	-	Diesel
3AKJHHDR8LS KZ7619	10/23/2024	2020	FREIGHTLINER	New Cascadia 126" Sleepercab	Truck-Tractor	-	-	-	Diesel
3AKJHHDR6JSJ W7092	10/04/2024	2018	FREIGHTLINER	New Cascadia 126" Sleepercab	Truck-Tractor	-	-	-	Diesel
3AKJGLDR8JSJ H8824	10/04/2024	2018	FREIGHTLINER	Cascadia	Truck-Tractor	-	-	-	Diesel
3AKJGLDR2GS GW7865	07/20/2024	2016	FREIGHTLINER	Cascadia	Truck-Tractor	-	-	-	Diesel
1FUJGLDR8HL GV8259	07/11/2024	2017	FREIGHTLINER	Cascadia	Truck-Tractor	-	-	-	Diesel
3AKJHHDR7JSJ L1203	06/30/2024	2018	FREIGHTLINER	New Cascadia 126" Sleepercab	Truck-Tractor	-	-	-	Diesel
4V4N99EH3GN 953298	01/20/2024	2016	VOLVO	VNL	Truck-Tractor	-	-	-	Diesel
3AKJGLDRXHHS HF1042	10/31/2023	2017	FREIGHTLINER	Cascadia	Truck-Tractor	-	-	-	Diesel
3AKJHHDR4KS KH6258	09/04/2023	2019	FREIGHTLINER	New Cascadia 126" Sleepercab	Truck-Tractor	-	-	-	Diesel
3AKJGLD55GS GR3924	02/20/2023	2016	FREIGHTLINER	Cascadia	Truck-Tractor	-	-	-	Diesel

Equipment Details Trailers

VIN	Latest Insp Date	Year	Make	Model	Body Class	Body Type	Axles	Len	Fuel Type
1JJV532D9NL39 2028	12/09/2024	2022	WABASH NATIONAL	FRP Drop Frame	Trailer	Van Trailer	2	53	-
1UYVS2533EU7 72671	11/19/2024	2014	UTILITY	Utility Trailer Manufacturer	Trailer	Van Trailer	2	53	-
1GRDM96227H 705838	11/13/2024	2007	GREAT DANE	Great Dane Trailers	Trailer	Flat Bed Trailer / Platform Trailer	2	48	-
1JJV532D4PL41 4777	11/03/2024	2023	WABASH NATIONAL	FRP Drop Frame	Trailer	Van Trailer	2	53	-
1JJV532D8PL42 4602	10/29/2024	2023	WABASH NATIONAL	FRP Drop Frame	Trailer	Van Trailer	2	53	-
13N153204L153 9302	10/23/2024	2020	FONTAINE	Fontaine Trailer Co.	Trailer	Flat Bed Trailer / Platform Trailer	2	53	-
1GRDM96205M 703669	10/18/2024	2005	GREAT DANE	Great Dane Trailers	Trailer	Flat Bed Trailer / Platform Trailer	2	48	-
1GRDM96207H 705854	10/04/2024	2007	GREAT DANE	Great Dane Trailers	Trailer	Flat Bed Trailer / Platform Trailer	2	48	-
1UYVS2533N75 46144	10/03/2024	2022	UTILITY	Utility Trailer Manufacturer	Trailer	Van Trailer	2	53	Not Applicable
1JJV532D1JL09 2171	07/20/2024	2018	WABASH NATIONAL	Dry Van Duraplate	Trailer	Van Trailer	2	53	-
1GRAP0622DB7 04600	07/11/2024	2013	GREAT DANE	Great Dane Trailers	Trailer	-	2	53	-
1JJV532D0GL9 54496	06/30/2024	2016	WABASH NATIONAL	Dry Van Duraplate	Trailer	Van Trailer	2	53	-
1GR1A0623LD1 77221	06/24/2024	2020	GREAT DANE	Great Dane Trailers	-	-	2	53	-
1GRAA0623C15 64420	02/12/2024	2012	GREAT DANE	Great Dane Trailers	Trailer	-	2	53	-
3H3V532K3PS0 61923	02/08/2024	2023	HYUNDAI OF MEXICO	Hyundai Translead Trailers	Trailer	Van Trailer	2	53	Not Applicable
1DW1A5324JBA 04244	02/05/2024	2018	STOUGHTON	Stoughton trailers	Trailer	Van Trailer	2	53	-



3H3V532KXPJ061214	01/20/2024	2023	HYUNDAI OF MEXICO	Hyundai Translead Trailers	Trailer	Van Trailer	2	53	Not Applicable
1DW1A5320LBA43979	10/27/2023	2020	STOUGHTON	Stoughton trailers	Trailer	Van Trailer	2	53	-
1GRAA0626KK162691	08/29/2023	2019	GREAT DANE	Great Dane Trailers	-	-	2	53	-
3H3V532K1NS887862	03/19/2023	2022	HYUNDAI OF MEXICO	Hyundai Translead Trailers	Trailer	Van Trailer	2	53	Not Applicable

Vehicle Age ToC

Year	# Power Units	PU Percentage	# Trailers	Trailres Percentage
2023	0	0.00%	4	19.05%
2022	1	6.67%	4	19.05%
2020	2	13.33%	3	14.29%
2019	3	20.00%	1	4.76%
2018	3	20.00%	2	9.52%
2017	2	13.33%	0	0.00%
2016	3	20.00%	1	4.76%
2015	1	6.67%	0	0.00%
2014	0	0.00%	1	4.76%
2013	0	0.00%	1	4.76%
2012	0	0.00%	1	4.76%
2007	0	0.00%	2	9.52%
2005	0	0.00%	1	4.76%

Based on 24 months of inspection data, see the live report for more options

States of Power Unit Registrations ToC

State	AZ	CA	ID	NE	NV
Number of Power Units	1	12	1	1	3

Equipment Acquisitions - Table ToC

	Power Units inspected for 1st time in past 12 months	Power Units inspected for 1st time in past 24 months	Power Units inspected during entire date range	Trailers inspected for 1st time in past 12 months	Trailers inspected for 1st time in past 24 months	Trailers inspected during entire date range
Unique VINs	12	15	15	17	21	23
Unique License Plates	12	15	15	17	21	23
License Plate States	2	2	2	8	9	9

Driver Details ToC

Driver Details (based on MCS-150 dated 8/27/2024)

	Within 100 mi	Beyond 100 mi	TOTAL
# Drivers Interstate	0	9	9
# Drivers Intrastate	0	0	0
TOTAL	0	9	/
Avg. # Trip Lease Drivers/Mo: 0 # Drivers Grand Total: 9 # Drivers Commercially Licensed: 9			



Shared VIN Summary [ToC](#)

No Data

SHIPPERS DETAIL [ToC](#) based on Inspection results for the last 4 years

Shipper Name	Number of Inspections	Shipper Name	Number of Inspections
No Shipper listed	21	AMAZON	4
CARSON VALLEY DC	1	CHEWY	2
CRAWFORD FARMS	2	IQ PRODUCE	1
NESTLE PURINA	1	PETSMART	1
PROJECT TRITON JOB 6236	1	RENO DC	1



Carrier Underwriting Report Safety Summary ToC

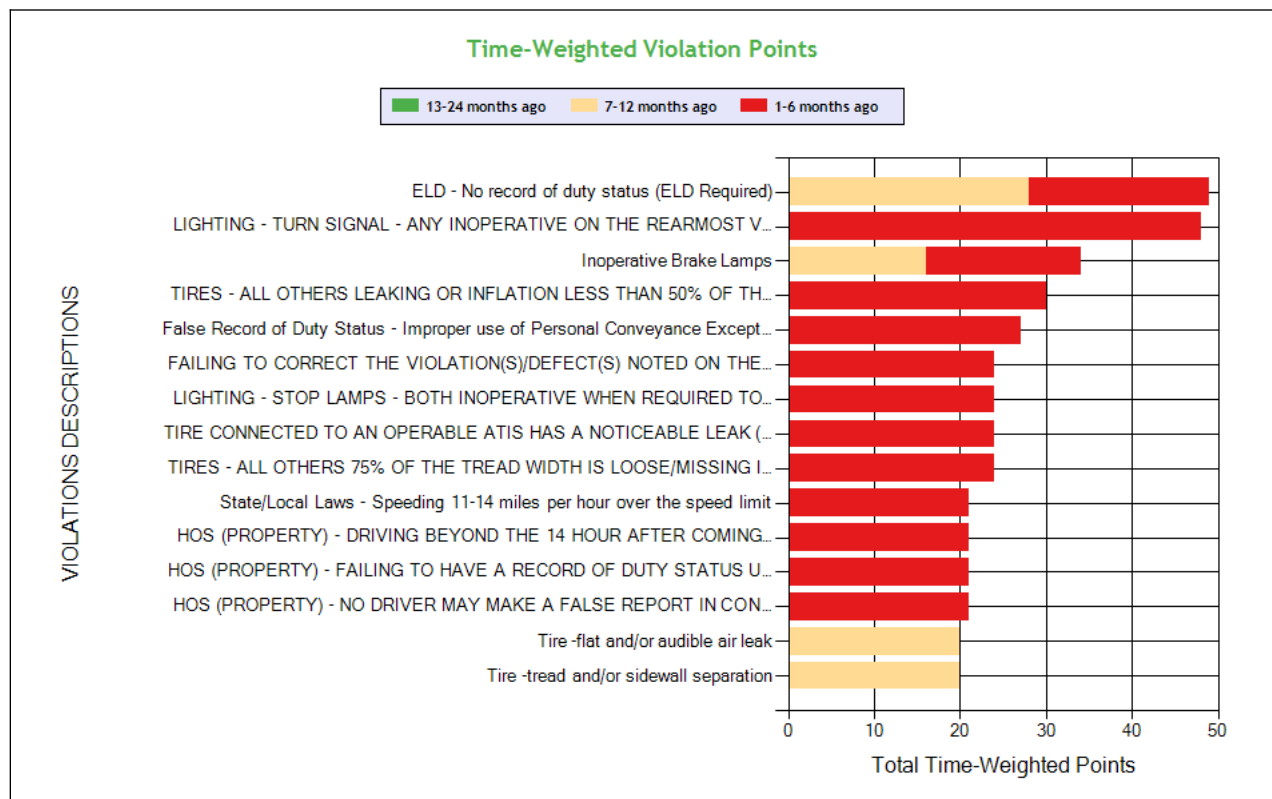
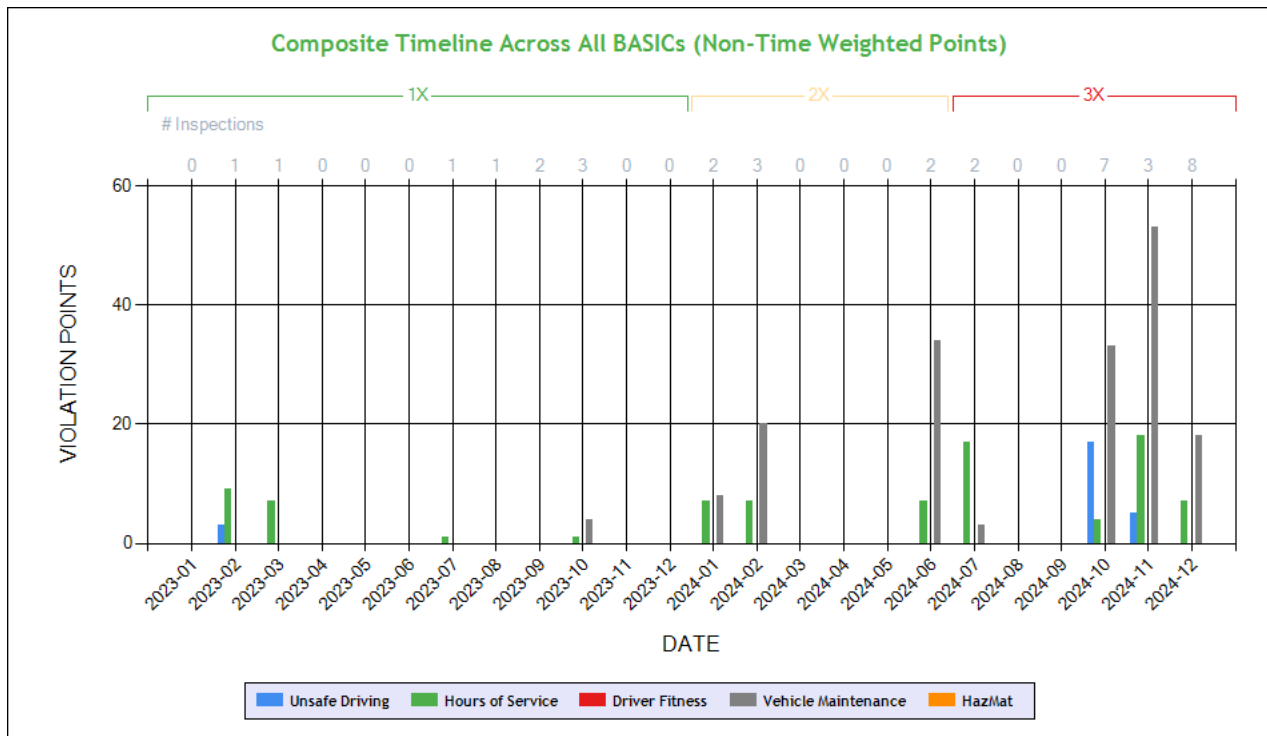

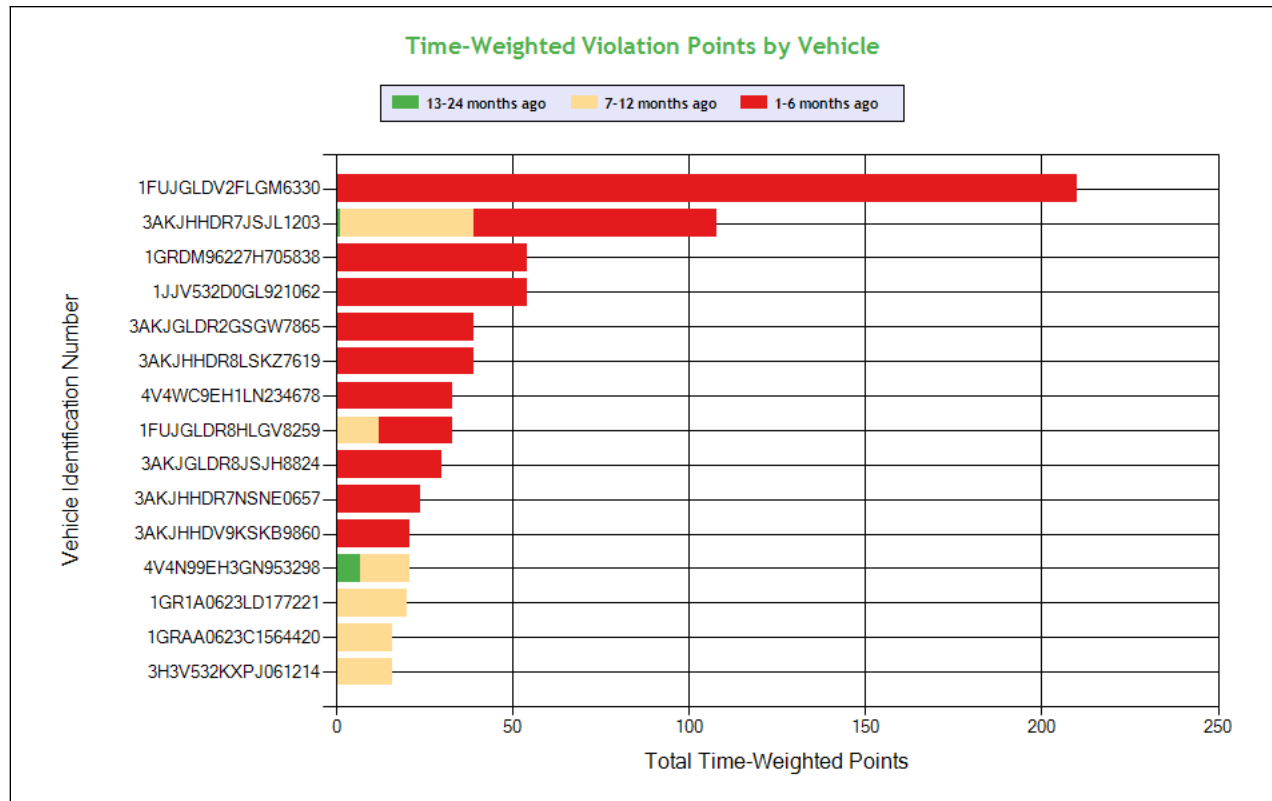

See the Excel file for the complete analysis

Violations is in (1-6/7-12/13-24mo)

Shaded = Out Of Service Violation												
Violation Group			Incomplete/Wrong Log	Lighting	Lighting	Tires	False Log	Inspection Reports	Tires	Tires	Lighting	Speeding 3
Violation Description	Total Time-weighted Points by VIN	% of Total Time-weighted Points by VIN	ELD - No record of duty status (ELD Required)	LIGHTING - TURN SIGNAL - ANY INOPERATIVE ON THE REARMOST VEHICLE.	Inoperative Brake Lamps	TIRES - ALL OTHERS LEAKING OR INFLATION LESS THAN 50% OF THE MAXIMUM INFLATION PRESSURE.	False Record of Duty Status - Improper use of Personal Conveyance Exception	FAILING TO CORRECT THE VIOLATION(S)/DEFECT(S) NOTED ON THE ROADSIDE INSPECTION REPORT.	TIRES - ALL OTHERS 75% OF THE TREAD WIDTH IS LOOSE/MISSING IN EXCESS OF 12 INCHES OF CIRCUMFERENCE.	TIRE CONNECTED TO AN OPERABLE ATIS HAS A NOTICEABLE LEAK (E.G. CAN BE HEARD OR FELT) SPECIFIC TO THE TREAD AREA AND ATIS IS ABLE TO MAINTAIN INFLATION PRESSURE GR	LIGHTING - STOP LAMPS - BOTH INOPERATIVE WHEN REQUIRED TO BE ON.	State/Local Laws - Speeding 11-14 miles per hour over the speed limit
Driver Resp			Yes	Yes	Yes	Yes	Yes	No	Yes	No	Yes	Yes
Total Time-weighted Points			49	48	34	30	27	24	24	24	24	21
% Total Time-Wt Pts			6.61	6.48	4.59	4.05	3.64	3.24	3.24	3.24	3.24	2.83
1FUJGLDV2FLGM6330	210	28.34		24 (1/0/0)				24 (2/0/0)				
3AKJHHDR7JSJL1203	108	14.57	14 (0/1/0)		18 (1/0/0)							
1GRDM96227H705838	54	7.29		24 (1/0/0)						24 (1/0/0)		
1JJV532D0GL921062	54	7.29				30 (1/0/0)					24 (1/0/0)	
3AKJGLDR2GSGW7865	39	5.26					27 (1/0/0)					
3AKJHHDR8LSKZ7619	39	5.26										21 (1/0/0)



4V4WC9EH1LN234678	33	4.45										
1FUJGLDR8HLGV8259	33	4.45	21 (1/0/0)									
3AKJGLDR8JSJH8824	30	4.05							24 (1/0/0)			
3AKJHHDR7NSNE0657	24	3.24										
3AKJHHDV9KSKB9860	21	2.83										
4V4N99EH3GN953298	21	2.83	14 (0/1/0)									
1GR1A0623LD177221	20	2.70										
1GRAA0623C1564420	16	2.16										
3H3V532KXPJ061214	16	2.16			16 (0/1/0)							



SAFETY ANALYSIS ToC

Unsafe Driving

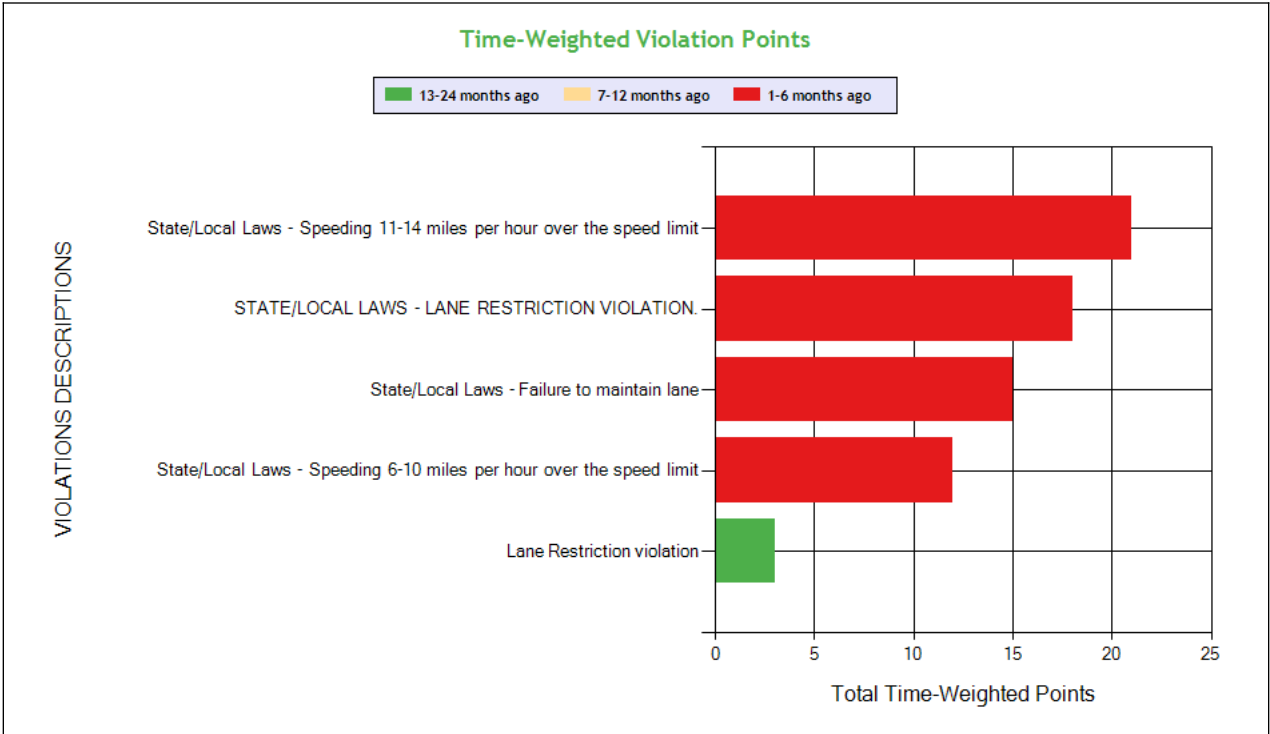
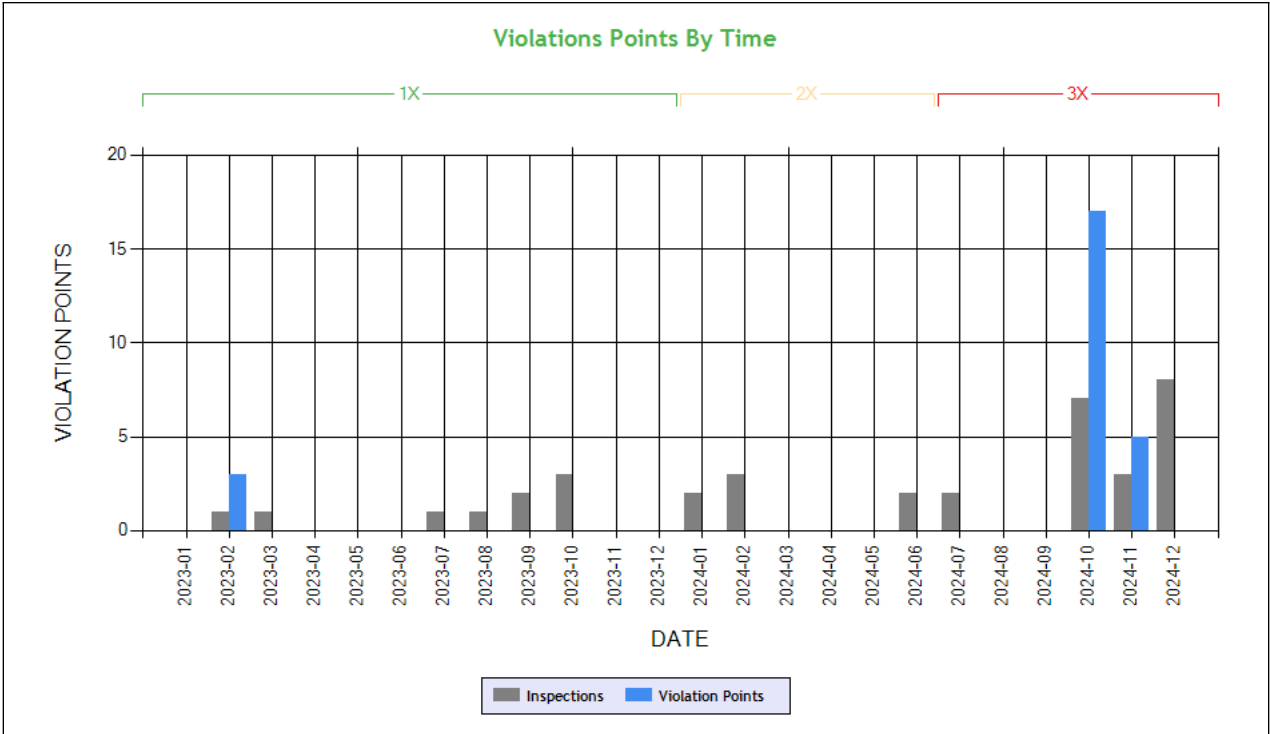

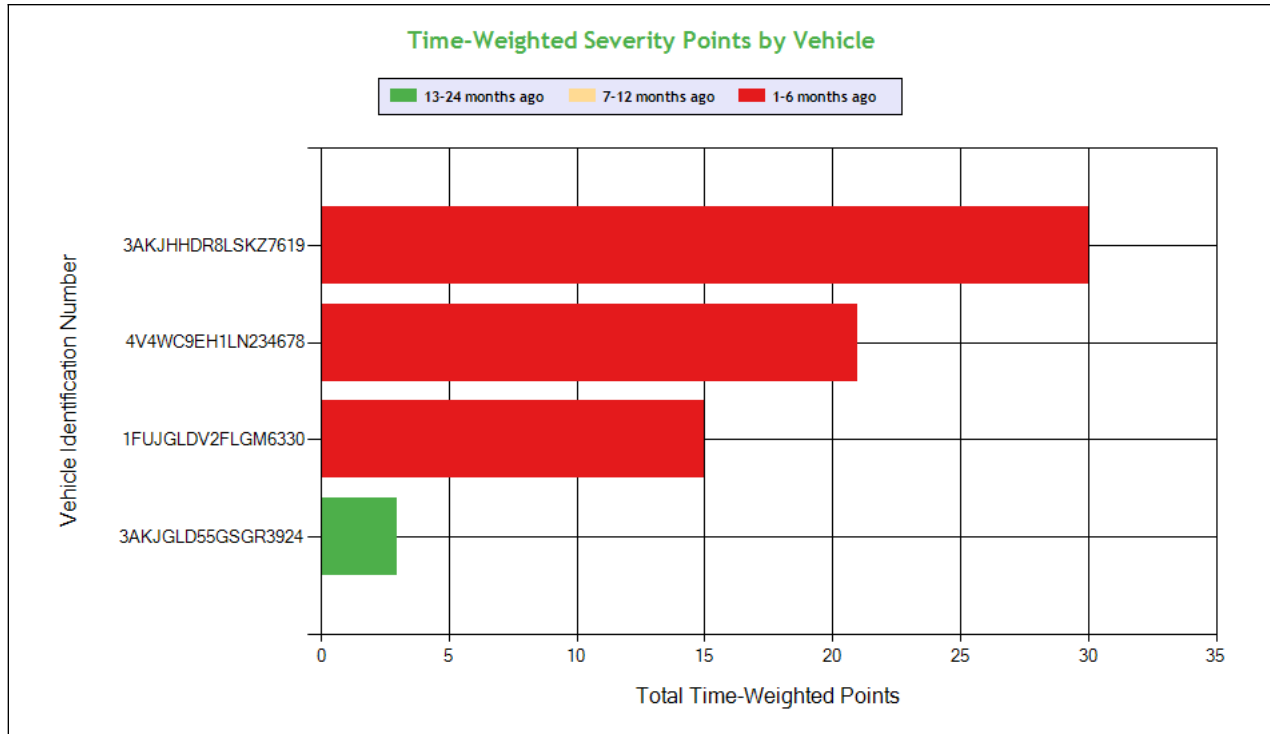

See the Excel file for the complete analysis

Violations is in (1-6/7-12/13-24mo)

Shaded = Out Of Service Violation							
Violation Group			Speeding 3	Misc Violations	Dangerous Driving	Speeding 2	Misc Violations
Violation Description	Total Time-weighted Points by VIN	% of Total Time-weighted Points by VIN	State/Local Laws - Speeding 11-14 miles per hour over the speed limit	STATE/LOCAL LAWS - LANE RESTRICTION VIOLATION.	State/Local Laws - Failure to maintain lane	State/Local Laws - Speeding 6-10 miles per hour over the speed limit	Lane Restriction violation
Driver Resp			Yes	Yes	No	Yes	Yes
Total Time-weighted Points			21	18	15	12	3
% Total Time-Wt Pts			30.43	26.09	21.74	17.39	4.35
3AKJHHDR8LSKZ7619	30	43.48	21 (1/0/0)	9 (1/0/0)			
4V4WC9EH1LN234678	21	30.43		9 (1/0/0)		12 (1/0/0)	
1FUJGLDV2FLGM6330	15	21.74			15 (1/0/0)		
3AKJGLD55GSGR3924	3	4.35					3 (0/0/1)

HOS Compliance

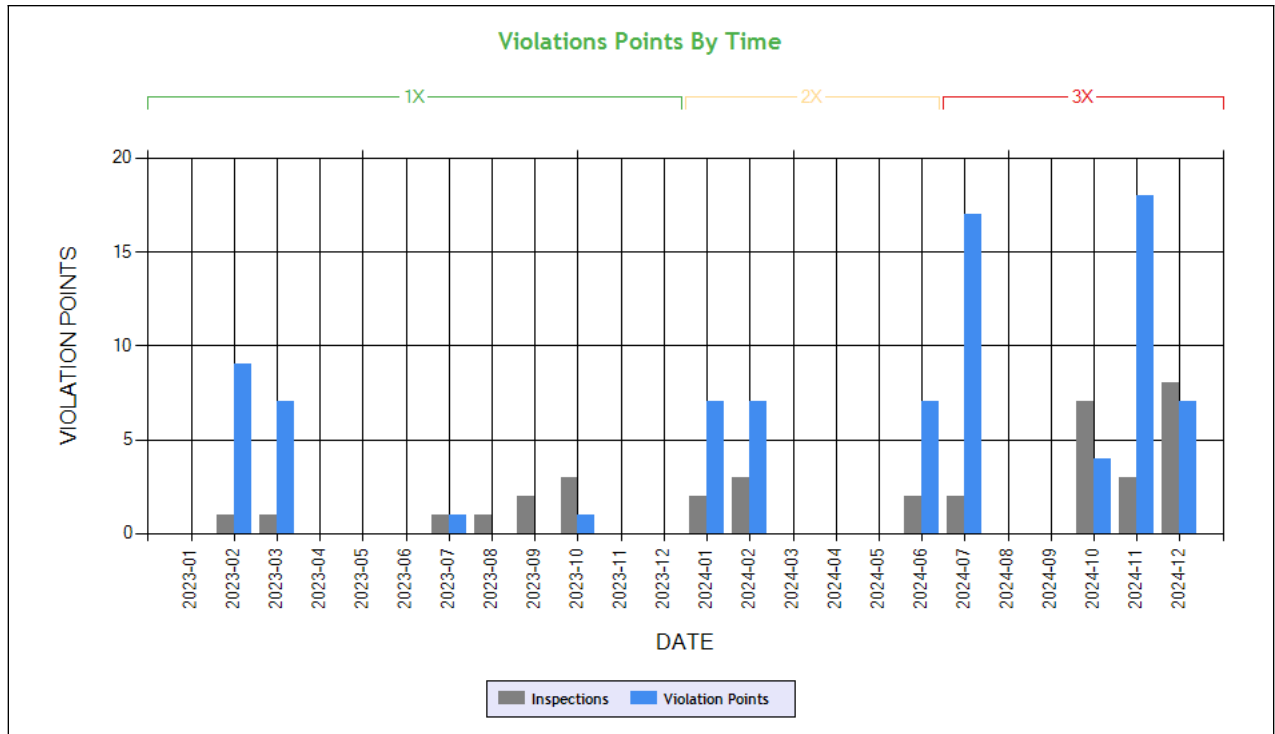

Carrier Software
 1-800-646-5152
 info@CarrierSoftware.com

CONFIDENTIAL - Intended for use by Amerigo Insurance Agency - Date: 1/11/2025

KINGPIN TRUCKING INC - DOT# 3658233 / MC1263682

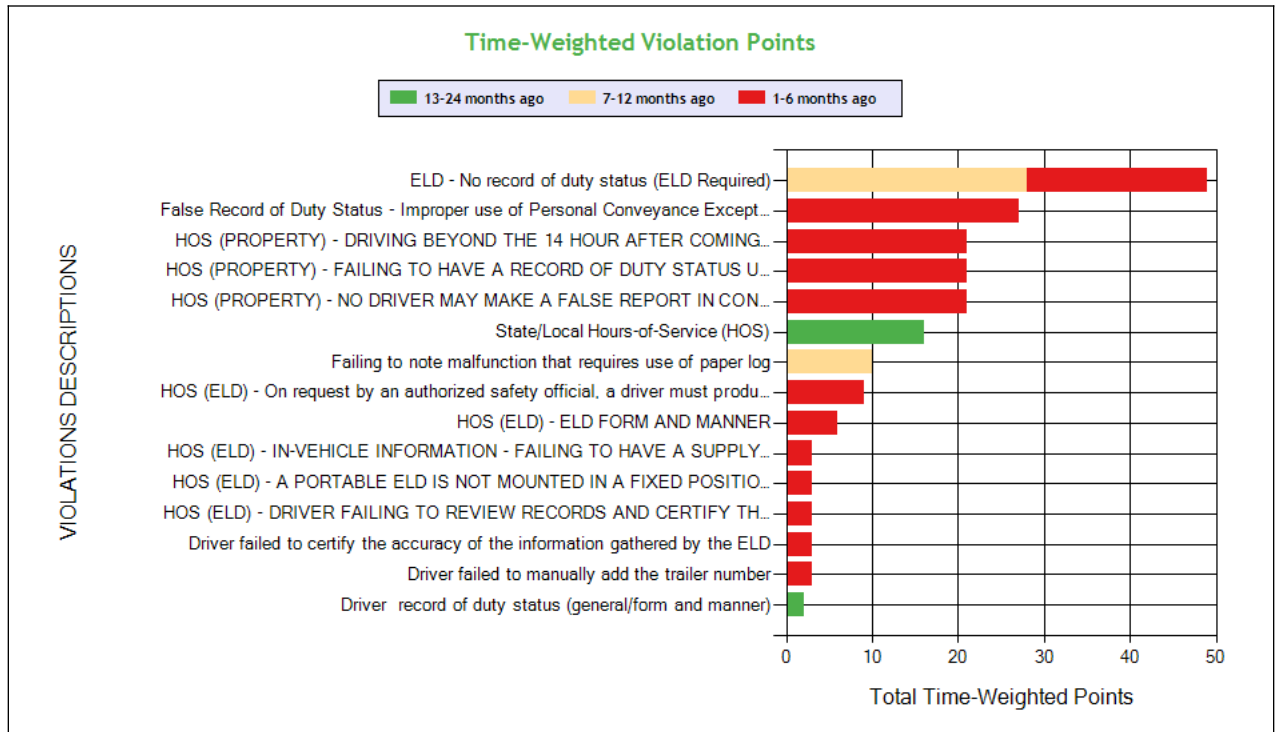

See the Excel file for the complete analysis

Violations is in (1-6/7-12/13-24mo)

Shaded = Out Of Service Violation

Time-Weighted Severity Points by Vehicle

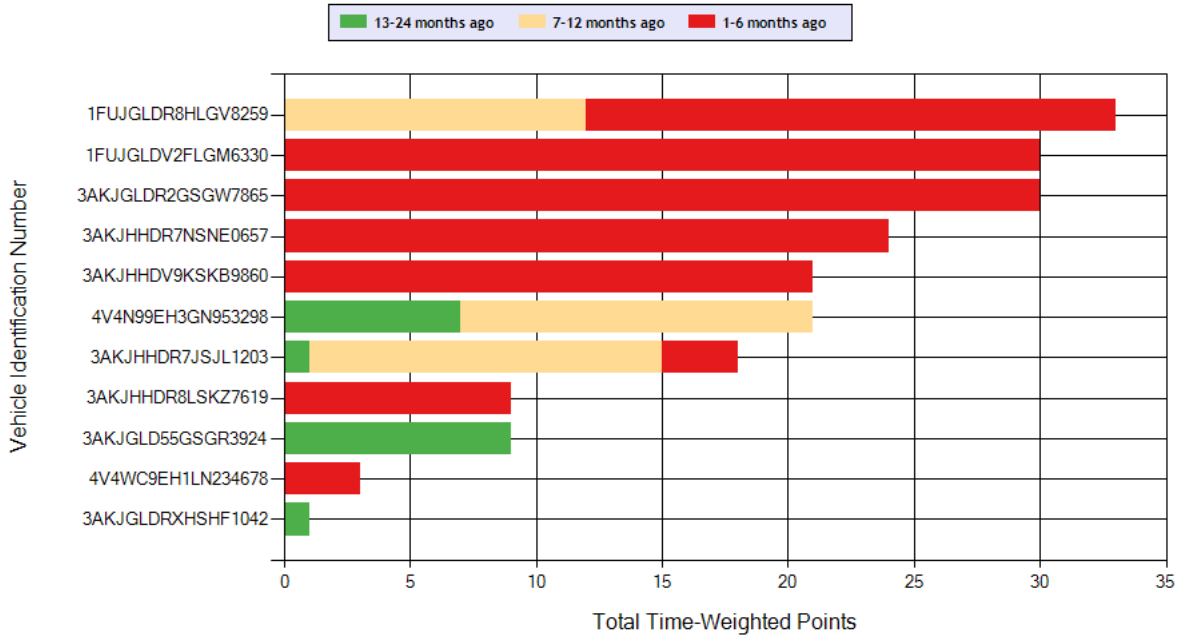

Carrier Software
1-800-646-5152
info@CarrierSoftware.com

CONFIDENTIAL - Intended for use by Amerigo Insurance Agency - Date: 1/11/2025
KINGPIN TRUCKING INC - DOT# 3658233 / MC1263682

Violation Group			Incomplete/Wrong Log	False Log	False Log	Incomplete/Wrong Log	Hours	Hours	Incomplete/Wrong Log	ELD records	Other Log/Form & Manner	
Violation Description	Total Time-weighted Points by VIN	% of Total Time-weighted Points by VIN	ELD - No record of duty status (ELD Required)	False Record of Duty Status - Improper use of Personal Conveyance Exception	HOS (PROPERTY) - NO DRIVER MAY MAKE A FALSE REPORT IN CONNECTION WITH A DUTY STATUS. EXPLAIN:	HOS (PROPERTY) - FAILING TO HAVE A RECORD OF DUTY STATUS USING THE METHOD PRESCRIBED.	HOS (PROPERTY) - DRIVING BEYOND THE 14 HOUR AFTER COMING ON DUTY FOLLOWING 10 CONSECUTIVE HOURS OFF DUTY DURING THE CURRENT 8 CONSECUTIVE DAY PERIOD. DATE & TIME:	State/Local Hours-of-Service (HOS)	Failing to note malfunction that requires use of paper log	HOS (ELD) - On request by an authorized safety official, a driver must produce and transfer from an ELD the driver's hours-of-service records in accordance with the instruction sheet provided by the motor carrier.	HOS (ELD) - ELD FORM AND MANNER	Driver failed to manually add the trailer number
Driver Resp			Yes	Yes	Yes	Yes	Yes	Yes	Yes	No	Yes	Yes
Total Time-weighted Points			49	27	21	21	21	16	10	9	6	3
% Total Time-Wt Pts			24.62	13.57	10.55	10.55	10.55	8.04	5.03	4.52	3.02	1.51
1FUJGLDR8HLGV8259	33	16.58	21 (1/0/0)						10 (0/1/0)			
1FUJGLDV2FLGM6330	30	15.08					21 (1/0/0)				3 (1/0/0)	
3AKJGLDR2GSGW7865	30	15.08		27 (1/0/0)								
3AKJHHDR7NSNE0657	24	12.06			21 (1/0/0)						3 (1/0/0)	
3AKJHHDV9KSKB9860	21	10.55				21 (1/0/0)						
4V4N99EH3GN953298	21	10.55	14 (0/1/0)					7 (0/0/1)				
3AKJHHDR7JSJL1203	18	9.05	14 (0/1/0)									3 (1/0/0)
3AKJHHDR8LSKZ7619	9	4.52								9 (1/0/0)		
3AKJGLD55GSGR3924	9	4.52						9 (0/0/1)				
4V4WC9EH1LN234678	3	1.51										
3AKJGLDRXHSHF1042	1	0.50										



Carrier Software
1-800-646-5152
info@CarrierSoftware.com

CONFIDENTIAL - Intended for use by Amerigo Insurance Agency - Date:
1/11/2025

KINGPIN TRUCKING INC - DOT# 3658233 / MC1263682



Driver Fitness

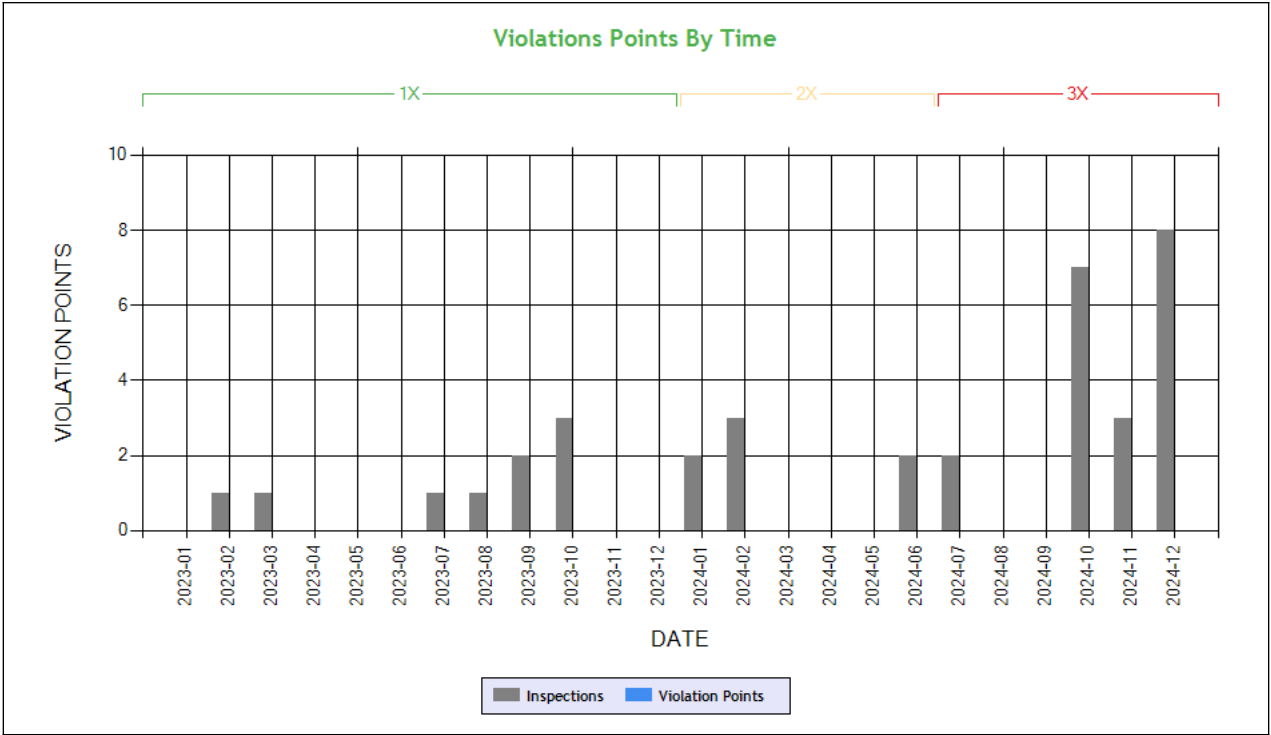

Time-Weighted Violation Points - no data available to draw a chart
Time-Weighted Severity Points by Vehicle - no data available to draw a chart

See the Excel file for the complete analysis # Violations is in (1-6/7-12/13-24mo)

Shaded = Out Of Service Violation		
Violation Group		
Violation Description	Total Time-weighted Points by VIN	% of Total Time-weighted Points by VIN
Driver Resp		
Total Time-weighted Points		
% Total Time-Wt Pts		



Vehicle Maintenance

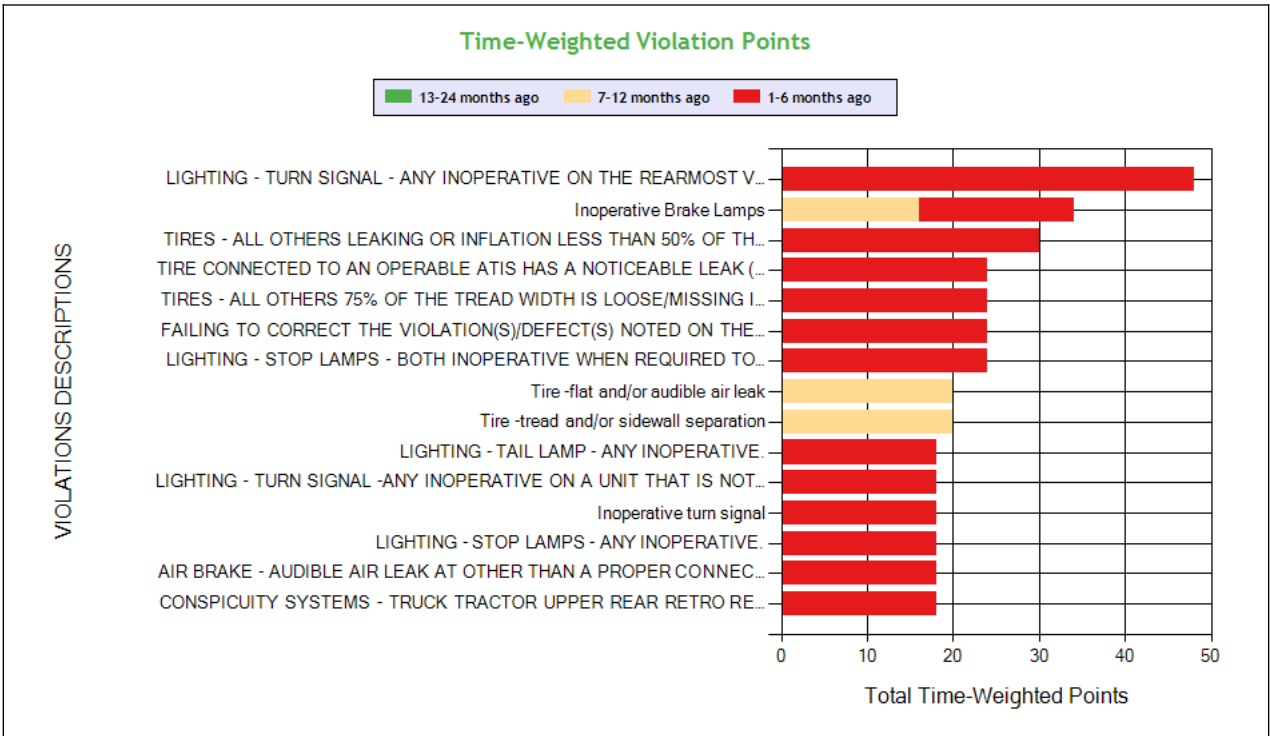
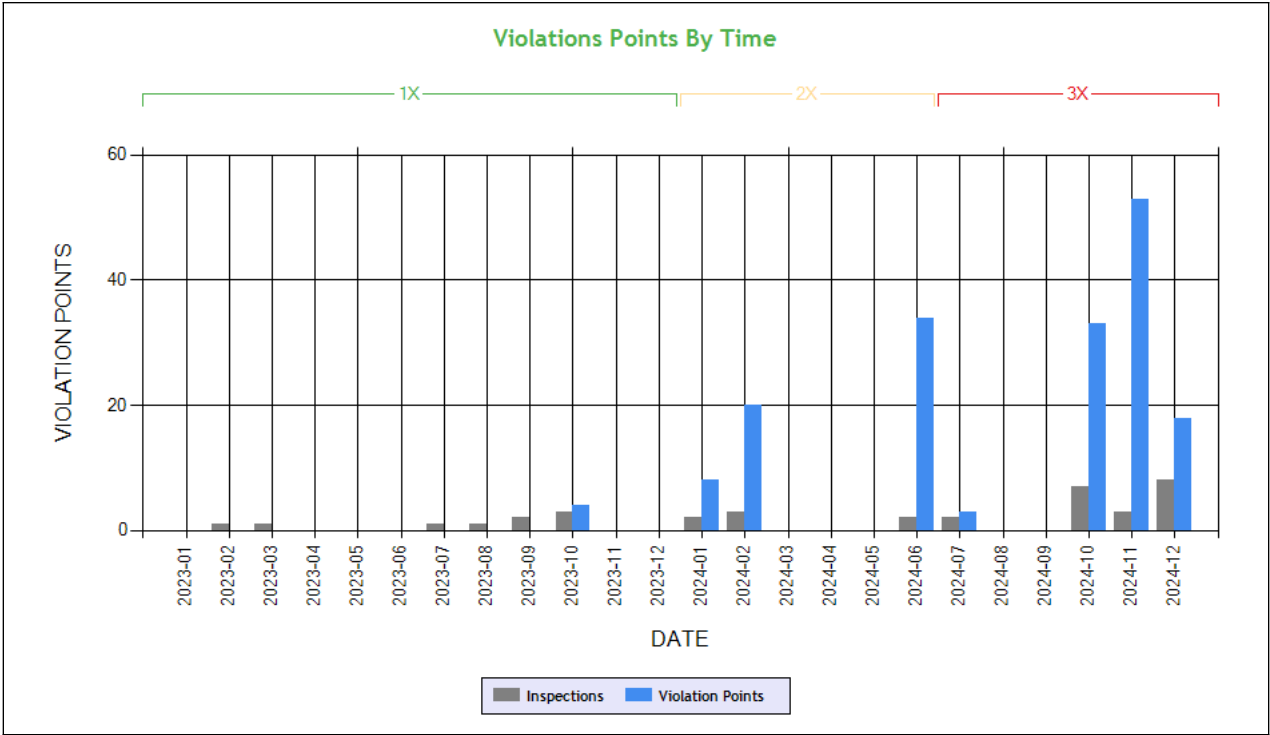

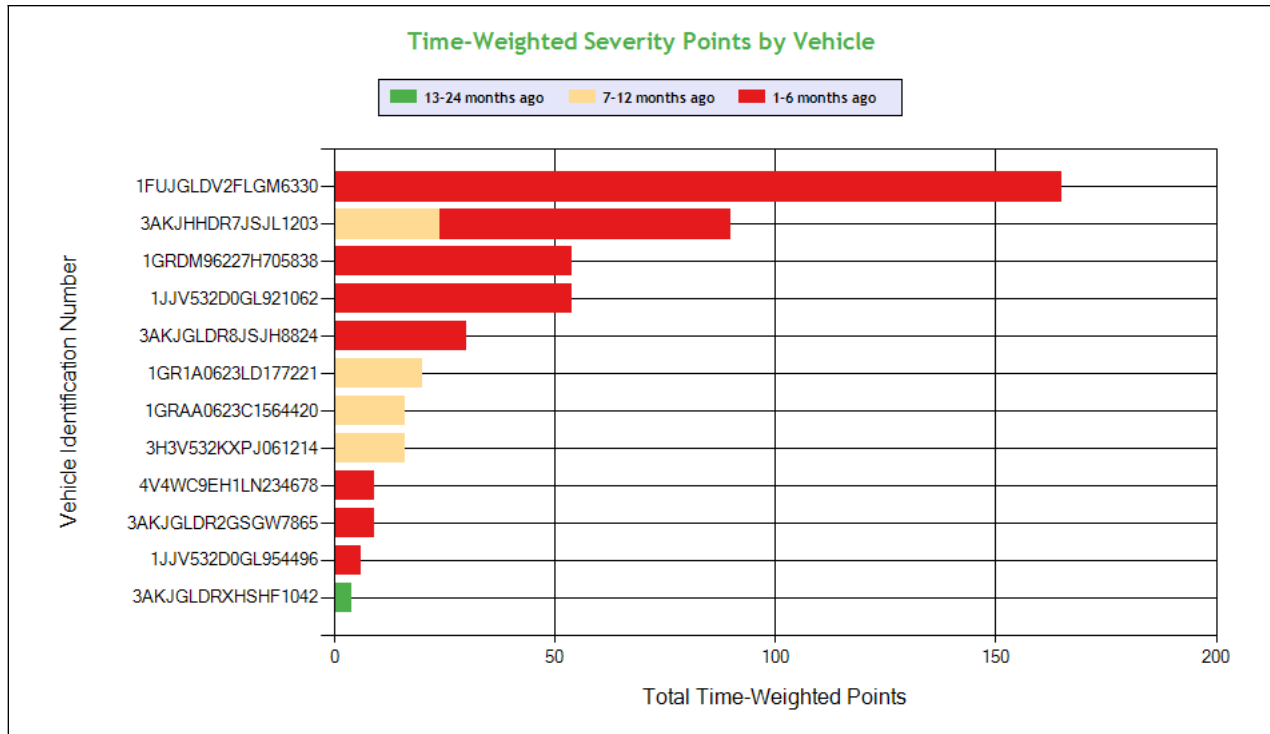

Carrier Software
 1-800-646-5152
 info@CarrierSoftware.com

CONFIDENTIAL - Intended for use by Amerigo Insurance Agency - Date: 1/11/2025

KINGPIN TRUCKING INC - DOT# 3658233 / MC1263682

See the Excel file for the complete analysis

Violations is in (1-6/7-12/13-24mo)

Shaded = Out Of Service Violation												
Violation Group			Lighting	Lighting	Tires	Tires	Tires	Inspection Reports	Lighting	Tires	Tires	Brakes All Others
Violation Description	Total Time-weighted Points by VIN	% of Total Time-weighted Points by VIN	LIGHTING - TURN SIGNAL - ANY INOPERATIVE ON THE REARMOST VEHICLE.	Inoperative Brake Lamps	TIRES - ALL OTHERS LEAKING OR INFLATION LESS THAN 50% OF THE MAXIMUM INFLATION PRESSURE.	TIRES - ALL OTHERS 75% OF THE TREAD WIDTH IS LOOSE/MISSING IN EXCESS OF 12 INCHES OF CIRCUMFERENCE.	TIRE CONNECTED TO AN OPERABLE ATIS HAS A NOTICEABLE LEAK (E.G. CAN BE HEARD OR FELT) SPECIFIC TO THE TREAD AREA AND ATIS IS ABLE TO MAINTAIN INFLATION PRESSURE GR	FAILING TO CORRECT THE VIOLATION(S)/DEFECT(S) NOTED ON THE ROADSIDE INSPECTION REPORT.	LIGHTING - STOP LAMPS - BOTH INOPERATIVE WHEN REQUIRED TO BE ON.	Tire -tread and/or sidewall separation	Tire -flat and/or audible air leak	AIR BRAKE - AUDIBLE AIR LEAK AT OTHER THAN A PROPER CONNECTION.
Driver Resp			Yes	Yes	Yes	Yes	No	No	Yes	Yes	Yes	Yes
Total Time-weighted Points			48	34	30	24	24	24	24	20	20	18
% Total Time-Wt Pts			10.15	7.19	6.34	5.07	5.07	5.07	5.07	4.23	4.23	3.81
1FUJGLDV2FLGM6330	165	34.88	24 (1/0/0)					24 (2/0/0)				18 (1/0/0)
3AKJHHDR7JSJL1203	90	19.03		18 (1/0/0)							20 (0/1/0)	
1GRDM96227H705838	54	11.42	24 (1/0/0)				24 (1/0/0)					
1JJV532D0GL921062	54	11.42			30 (1/0/0)				24 (1/0/0)			
3AKJGLDR8JSJH8824	30	6.34				24 (1/0/0)						
1GR1A0623LD177221	20	4.23								20 (0/1/0)		
1GRAA0623C1564420	16	3.38										
3H3V532KXPJ061214	16	3.38		16 (0/1/0)								



4V4WC9EH1LN234678	9	1.90										
3AKJGLDR2GSGW7865	9	1.90										
1JJV532D0GL954496	6	1.27										
3AKJGLDRXHSHF1042	4	0.85										

COLOR CODED CRASH TABLE [ToC](#)

Color KEY	Color Code		
	Green	Orange	Red
Citation	No	Unknown	Yes
HazMat Release	No		Yes
Tow Away	No	Yes	
Time Weight	1	2	3
Severity Weight	1		2-3
Injuries	0	1-2	3 or more
Fatalities	0		1 or more
Vehicles in Crash	0-1	2	3 or more
Light Condition	Daylight	Dawn; Dusk	Dark- Not Lighted; Dark-Lighted; Dark- Unknown Roadway Lighting
Road Surface	Dry	Wet; Water(Standing, Moving); Slush	Snow; Ice; Sand; Mud; Dirt; Oil or Gravel
Weather Condition	No Adverse Conditions	Rain; Sleet; Blowing Sand; Soil, Dirt Or Snow	Snow; Fog; Severe Crosswinds

	Driver Name
4V4N99EH3GN953298	VIN
1	Time Weight
2	Severity Weight
0	Fatalities
1	Injuries
No	Citation
Dry	Road Surface Condition
No Adverse Condition	Weather Condition
Daylight	Light Condition
Y	Tow-Away
N	HM Released
3	Vehicles In Crash
Seq. #1: Collision involving motor vehicle in transport;	Sequence of Events
CA	Crash State
CA2652302942	Report Number
9/7/2023	Date
Truck Tractor (Bobtail)	Vehicle Configuration
Other	Cargo Body Type
45	Driver Age
CA	Driver License State

INSPECTIONS WITH SHARED EQUIPMENT:

No Data



LEGEND

Vehicle Information

Inspection for DOT # being analyzed

Inspection for Different DOT #

Crash Information for specific VIN

INSPECTION DETAILS for ALL Inspections

PDF shows the first 100 Power Unit & Trailer VINs with most recent inspections using data from the last 4 years

POWER UNIT Inspections Section

VIN: 3AKJHHDV2KSKB9876				Unit: Truck Tractor		Year: 2019	Make: FREIGHTLINER	
DOT No: 3658233		Docket No: MC1263682		Name: KINGPIN TRUCKING INC			Interstate: Yes	
Date	Unit License	Unit Lic State	Violation Unit	Violation Description		Severity	OOS	Citation
12/09/2024	YP89493	CA	1	392.2SLLSR		0	No	

VIN: 3AKJHHDR7NSNE0657				Unit: Truck Tractor		Year: 2022	Make: FREIGHTLINER	
DOT No: 3658233		Docket No: MC1263682		Name: KINGPIN TRUCKING INC			Interstate: Yes	
Date	Unit License	Unit Lic State	Violation Unit	Violation Description		Severity	OOS	Citation
11/19/2024	YP89550	CA	1	392.2SLLIFTA		0	No	
11/19/2024	YP89550	CA	1	392.2SLLIRP		0	No	079124000006 522
11/19/2024	YP89550	CA	1	392.2SLLSR		0	No	
11/19/2024	YP89550	CA	1	396.17CPI - OPERATING A CMV WITHOUT DOCUMENTATION OF A PERIODIC INSPECTION.		4	No	
11/19/2024	YP89550	CA	1	396.9D2FTF - FAILING TO CORRECT THE VIOLATION(S)/DEFECT(S) NOTED ON THE ROADSIDE INSPECTION REPORT.		4	No	
11/19/2024	YP89550	CA	D	395.24 - HOS (ELD) - ELD FORM AND MANNER		1	No	
11/19/2024	YP89550	CA	D	395.8EHOSPD - HOS (PROPERTY) - NO DRIVER MAY MAKE A FALSE REPORT IN CONNECTION WITH A DUTY STATUS. EXPLAIN:		7	No	

DOT No: 103299				Docket No: MC123115		Name: PACKER TRANSPORTATION		Interstate: Yes
Date	Unit License	Unit Lic State	Violation Unit	Violation Description		Severity	OOS	Citation
10/22/2024	YP89550	CA	1	392.2SLLIFTA		0	No	
10/22/2024	YP89550	CA	1	392.2SLLIRP		0	No	
10/22/2024	YP89550	CA	1	392.2SLLSR		0	No	
10/22/2024	YP89550	CA	1	396.17CPI - OPERATING A CMV WITHOUT DOCUMENTATION OF A PERIODIC INSPECTION.		4	No	
10/22/2024	YP89550	CA	D	395.24 - HOS (ELD) - ELD FORM AND MANNER		1	No	
10/22/2024	YP89550	CA	D	395.8EHOSPD - HOS (PROPERTY) - NO DRIVER MAY MAKE A FALSE REPORT IN CONNECTION WITH A DUTY STATUS. EXPLAIN:		7	No	
08/31/2024	YP89550	CA	-	-		-	-	-
08/20/2024	YP89550	CA	D	395.3A3I - Requiring or permitting a property-carrying commercial motor vehicle driver to drive more than 11 hours		2	No	
04/16/2024	YP89550	CA	-	-		-	-	-
01/24/2024	YP89550	CA	-	-		-	-	-
01/10/2024	YP89550	CA	D	395.8E - False report of drivers record of duty status		7	Yes	
12/14/2023	YP89550	CA	1	392.2FT - State Or International Fuel Tax (Ifta) Violation		0	No	
12/14/2023	YP89550	CA	D	395.24D - Eld Cannot Transfer Eld Records Electronically		0	No	
11/16/2023	YP89550	CA	-	-		-	-	-

DOT No: 3056087				Docket No: MC52449		Name: SAHNI LOGISTICS INC		Interstate: Yes
-----------------	--	--	--	--------------------	--	---------------------------	--	-----------------



Date	Unit License	Unit Lic State	Violation Unit	Violation Description	Severity	OOS	Citation
06/22/2022	YP54486	CA	D	376.11D1 - Lease or rental agreement not on board leased or rented CMV	0	No	
06/22/2022	YP54486	CA	D	392.2FT - State Or International Fuel Tax (Ifta) Violation	0	No	
DOT No: 103299		Docket No: MC123115		Name: PACKER TRANSPORTATION		Interstate: Yes	
Date	Unit License	Unit Lic State	Violation Unit	Violation Description	Severity	OOS	Citation
06/14/2022	YP54486	CA	-	-	-	-	-

VIN: 1FUJGLDV2FLGM6330		Unit: Truck Tractor		Year: 2015		Make: FREIGHTLINER	
Crash Report No.	DOT	Date	State	Fatalities	Injuries	Tow Away	Vehicles Involved
CA0008425676	364231	07/15/2017	CA	0	1	Yes	2
DOT No: 3658233		Docket No: MC1263682		Name: KINGPIN TRUCKING INC		Interstate: Yes	
Date	Unit License	Unit Lic State	Violation Unit	Violation Description	Severity	OOS	Citation
11/13/2024	YP89547	CA	1	387.301A - Failing To File Public Liability Insurance With Fmcsa	0	No	
11/13/2024	YP89547	CA	1	392.2SLLSR	0	No	
11/13/2024	YP89547	CA	1	393.11A1CSURR - CONSPICUITY SYSTEMS - TRUCK TRACTOR UPPER REAR RETRO REFLECTIVE SHEETING MISSING ON VEHICLE MANUFACTURED ON OR AFTER JULY 1 1997.	3	No	
11/13/2024	YP89547	CA	1	393.45DBAAL - AIR BRAKE - AUDIBLE AIR LEAK AT OTHER THAN A PROPER CONNECTION.	4	Yes	
11/13/2024	YP89547	CA	1	393.95A1 - EMERGENCY EQUIPMENT - FIRE EXTINGUISHERS - NO FIRE EXTINGUISHER PRESENT OR NOT PROPERLY RATED.	2	No	
11/13/2024	YP89547	CA	1	393.95A4EEUS - EMERGENCY EQUIPMENT - FIRE EXTINGUISHERS - UNSECURED.	2	No	
11/13/2024	YP89547	CA	1	393.9ALSLI - LIGHTING - STOP LAMPS - ANY INOPERATIVE.	6	No	
11/13/2024	YP89547	CA	1	393.9ALTSIR - LIGHTING - TURN SIGNAL -ANY INOPERATIVE ON A UNIT THAT IS NOT THE REARMOST UNIT.	6	No	
11/13/2024	YP89547	CA	1	395.22H4ELDBRODS - HOS (ELD) - IN-VEHICLE INFORMATION - FAILING TO HAVE A SUPPLY OF BLANK DRIVER'S RECORDS OF DUTY STATUS GRAPH-GRIDS SUFFICIENT TO RECORD THE DRIVER'S DUTY STATUS A	1	No	
11/13/2024	YP89547	CA	1	396.17CPI - OPERATING A CMV WITHOUT DOCUMENTATION OF A PERIODIC INSPECTION.	4	No	
11/13/2024	YP89547	CA	1	396.9D2FTF - FAILING TO CORRECT THE VIOLATION(S)/DEFECT(S) NOTED ON THE ROADSIDE INSPECTION REPORT.	4	No	
11/13/2024	YP89547	CA	1	399.211CBP - CAB-OVER-ENGINE TRUCK OR TRACTOR ONLY - DEFECTIVE CAB ACCESS STEPS HANDHOLDS OR DECK PLATES.	2	No	
11/13/2024	YP89547	CA	D	392.2SLLML - State/Local Laws - Failure to maintain lane	5	No	
11/13/2024	YP89547	CA	D	395.24 - HOS (ELD) - ELD FORM AND MANNER	1	No	
11/13/2024	YP89547	CA	D	395.30B1ELDDFR - HOS (ELD) - DRIVER FAILING TO REVIEW RECORDS AND CERTIFY THE ACCURACY OF THE INFORMATION.	1	No	
11/13/2024	YP89547	CA	D	395.3A2HOSPD - HOS (PROPERTY) - DRIVING BEYOND THE 14 HOUR AFTER COMING ON DUTY FOLLOWING 10 CONSECUTIVE HOURS OFF DUTY DURING THE CURRENT 8 CONSECUTIVE DAY PERIOD. DATE & TIME:	7	No	
10/29/2024	YP89547	CA	1	392.2SLL	0	No	
10/29/2024	YP89547	CA	1	392.2SLLIFTA	0	No	
10/29/2024	YP89547	CA	1	392.2SLLSR	0	No	
10/29/2024	YP89547	CA	1	393.95A4EEUS - EMERGENCY EQUIPMENT - FIRE EXTINGUISHERS - UNSECURED.	2	No	
10/29/2024	YP89547	CA	1	393.9ALRLI - LIGHTING - TAIL LAMP - ANY INOPERATIVE.	6	No	
10/29/2024	YP89547	CA	1	393.9ALTSI - LIGHTING - TURN SIGNAL - ANY INOPERATIVE ON THE REARMOST VEHICLE.	6	Yes	
10/29/2024	YP89547	CA	1	396.9D2FTF - FAILING TO CORRECT THE VIOLATION(S)/DEFECT(S) NOTED ON THE ROADSIDE INSPECTION REPORT.	4	No	
DOT No: 103299		Docket No: MC123115		Name: PACKER TRANSPORTATION		Interstate: Yes	



Date	Unit License	Unit Lic State	Violation Unit	Violation Description	Severity	OOS	Citation
05/10/2024	YP89547	CA	1	392.2RG - State vehicle registration or License Plate violation	0	No	
05/10/2024	YP89547	CA	1	393.11N - No retroreflective sheeting/reflex reflectors - Trailer manufactured on or after 12/1/1993	3	No	
05/10/2024	YP89547	CA	D	395.8ANONELD - No record of duty status when one is required (ELD Not Required)	5	Yes	
02/13/2024	YP89547	CA	1	392.2UCR - Local Law; Failure To Pay Ucr Fee	0	No	
02/13/2024	YP89547	CA	1	392.60A - Unauthorized passenger on board CMV	1	No	
02/13/2024	YP89547	CA	1	395.26B - Motor carrier failed to ensure that the ELD automatically recorded the required data elements.	1	No	
02/13/2024	YP89547	CA	D	395.24C2II - Driver failed to manually add the trailer number	1	No	
11/15/2023	YP89547	CA	1	396.17C - Operating a CMV without proof of a periodic inspection	4	No	
11/15/2023	YP89547	CA	D	392.2FT - State Or International Fuel Tax (Ifta) Violation	0	No	
11/01/2023	YP89547	CA	1	393.9 - Inoperative required lamps	2	No	
11/01/2023	YP89547	CA	D	395.24C2III - Driver failed to manually add shipping document number	1	No	
10/26/2023	YP89547	CA	1	393.9 - Inoperative required lamps	2	No	
10/26/2023	YP89547	CA	D	395.24C2III - Driver failed to manually add shipping document number	1	No	
10/18/2023	YP89547	CA	-	-	-	-	-
10/05/2023	YP89547	CA	-	-	-	-	-
10/05/2023	YP89547	CA	-	-	-	-	-
09/29/2023	YP89547	CA	1	392.2 - Operating a commercial motor vehicle not in accordance with the laws, ordinances, and regulations of the jurisdiction in which it is being operated - Unsafe Driving	0	No	
09/29/2023	YP89547	CA	1	393.43 - No/improper breakaway or emergency braking	4	No	
09/29/2023	YP89547	CA	1	393.60EWS - Windshield - Obstructed	1	No	
09/29/2023	YP89547	CA	1	393.9 - Inoperative required lamps	2	No	
09/29/2023	YP89547	CA	D	395.3A2PROP - Driving beyond 14 hour duty period (Property carrying vehicle) - Nominal Violation	1	No	
09/29/2023	YP89547	CA	D	395.8 - Driver record of duty status (general/form and manner)	1	No	
DOT No: 3056087		Docket No: MC52449		Name: SAHNI LOGISTICS INC		Interstate: Yes	
Date	Unit License	Unit Lic State	Violation Unit	Violation Description	Severity	OOS	Citation
02/23/2022	XP95378	CA	-	-	-	-	-
DOT No: 2466589		Docket No: MC852599		Name: VAP LOGISTICS		Interstate: Yes	
Date	Unit License	Unit Lic State	Violation Unit	Violation Description	Severity	OOS	Citation
06/15/2021	XP95378	CA	1	177.817A - Transporting a shipment of Hazardous Materials not accompanied by a properly prepared shipping paper	3	Yes	
06/15/2021	XP95378	CA	1	177.834A - Package not secure in vehicle	10	Yes	
06/15/2021	XP95378	CA	1	390.21TB	0	No	
06/15/2021	XP95378	CA	1	392.2FT - State Or International Fuel Tax (Ifta) Violation	0	No	
06/15/2021	XP95378	CA	1	393.95F - No / insufficient warning devices	2	No	
01/29/2021	XP95378	CA	-	-	-	-	-
01/08/2021	XP9578	CA	1	393.95A - No/discharged/unsecured fire extinguisher	2	No	
01/08/2021	XP9578	CA	1	393.95F - No / insufficient warning devices	2	No	
01/08/2021	XP9578	CA	D	395.8 - Driver record of duty status (general/form and manner)	1	No	
12/30/2020	XP95378	CA	1	390.21A - Not Marked In Accordance With Regulations	0	No	
12/30/2020	XP95378	CA	1	393.95F - No / insufficient warning devices	2	No	
12/30/2020	XP95378	CA	1	396.3A1 - Inspection/repair and maintenance parts and accessories	2	No	
12/23/2020	XP95378	CA	1	393.95A - No/discharged/unsecured fire extinguisher	2	No	

VIN: 4V4WC9EH1LN234678		Unit: Truck Tractor		Year: 2020	Make: VOLVO		
DOT No: 3658233		Docket No: MC1263682		Name: KINGPIN TRUCKING INC		Interstate: Yes	



Date	Unit License	Unit Lic State	Violation Unit	Violation Description	Severity	OOS	Citation
11/03/2024	ZP07344	CA	-	-	-	-	-
10/03/2024	ZP07222	CA	1	392.2 - Operating a commercial motor vehicle not in accordance with the laws, ordinances, and regulations of the jurisdiction in which it is being operated - Unsafe Driving	0	No	RK68328
10/03/2024	ZP07222	CA	1	393.11A1	0	No	
10/03/2024	ZP07222	CA	D	392.2 - Operating a commercial motor vehicle not in accordance with the laws, ordinances, and regulations of the jurisdiction in which it is being operated - Unsafe Driving	0	No	
10/03/2024	ZP07222	CA	D	395.22G - Portable ELD not mounted in a fixed position and visible to driver	1	No	

DOT No: 2866076 Docket No: Name: FRESHKO PRODUCE SERVICES LLC Interstate: Yes

Date	Unit License	Unit Lic State	Violation Unit	Violation Description	Severity	OOS	Citation
09/30/2019	9F99609	CA	-	-	-	-	-

VIN: 3AKJHHDR0KSJX1186 Unit: Truck Tractor Year: 2019 Make: FREIGHTLINER

Crash Report No.	DOT	Date	State	Fatalities	Injuries	Tow Away	Vehicles Involved
CO2020001258	28406	09/02/2020	CO	0	0	Yes	1

DOT No: 3658233 Docket No: MC1263682 Name: KINGPIN TRUCKING INC Interstate: Yes

Date	Unit License	Unit Lic State	Violation Unit	Violation Description	Severity	OOS	Citation
10/29/2024	YP89457	CA	1	392.2SLLSR	0	No	

DOT No: 103299 Docket No: MC123115 Name: PACKER TRANSPORTATION Interstate: Yes

Date	Unit License	Unit Lic State	Violation Unit	Violation Description	Severity	OOS	Citation
02/01/2024	YP89457	CA	D	392.2C - Failure to obey traffic control device	5	No	
02/01/2024	YP89457	CA	D	395.8AELD - ELD - No record of duty status (ELD Required)	5	Yes	
08/17/2023	YP89457	CA	-	-	-	-	-
08/10/2023	YP89457	CA	D	395.3A2PROP - Driving beyond 14 hour duty period (Property carrying vehicle) - Nominal Violation	1	No	
08/10/2023	YP89457	CA	D	395.3A3II - Requiring or permitting a property-carrying commercial motor vehicle driver to drive if more than 8 hours have passed since the end of the drivers last off-duty or sleeper-berth period of at least 30 minutes	7	No	
08/10/2023	YP89457	CA	D	395.3A3PROP - Driving beyond 11 hour driving limit in a 14 hour period. (Property carrying vehicle) - Nominal Violation	1	No	
08/10/2023	YP89457	CA	D	395.8E1PC - False Record of Duty Status - Improper use of Personal Conveyance Exception	7	No	
07/26/2023	YP89457	CA	1	393.75A3 - Tire -flat and/or audible air leak	8	Yes	DA140969
07/26/2023	YP89457	CA	D	391.41A - Driver not in possession of medical certificate	1	Yes	

DOT No: 3056087 Docket No: MC52449 Name: SAHNI LOGISTICS INC Interstate: Yes

Date	Unit License	Unit Lic State	Violation Unit	Violation Description	Severity	OOS	Citation
02/06/2023	YP54481	CA	D	391.11B5DNL - Driver does not have a valid operator license for the CMV being operated.	8	Yes	
09/28/2022	YP54481	CA	D	395.8E - False report of drivers record of duty status	7	No	
08/24/2022	YP54481	CA	1	393.45DLPC - Brake Connections with Leaks - Connection to Power Unit	4	No	
08/24/2022	YP54481	CA	1	393.95A - No/discharged/unsecured fire extinguisher	2	No	
08/24/2022	YP54481	CA	D	392.2 - Operating a commercial motor vehicle not in accordance with the laws, ordinances, and regulations of the jurisdiction in which it is being operated - Unsafe Driving	0	No	LU39791
06/29/2022	YP54481	CA	1	393.47E - Clamp/Roto-Chamber type brake(s) out of adjustment	4	No	
06/29/2022	YP54481	CA	1	393.53B - Automatic brake adjuster CMV manufactured on or after 10/20/1994 - air brake	4	No	
06/16/2022	YP54481	CA	-	-	-	-	-

DOT No: 28406 Docket No: MC124679 Name: C R ENGLAND INC Interstate: Yes

Date	Unit License	Unit Lic State	Violation Unit	Violation Description	Severity	OOS	Citation
09/02/2020	2694167	IN	D	392.2MI - Miscellaneous Traffic Law Violation	0	No	6034190
04/24/2019	2694167	IN	-	-	-	-	-
01/24/2019	2694167	IN	-	-	-	-	-

VIN: 3AKJHHDR8LSKZ7619 Unit: Truck Tractor Year: 2020 Make: FREIGHTLINER

DOT No: 3658233 Docket No: MC1263682 Name: KINGPIN TRUCKING INC Interstate: Yes



Date	Unit License	Unit Lic State	Violation Unit	Violation Description	Severity	OOS	Citation
10/23/2024	ZP07343	CA	D	392.2SLLLR - STATE/LOCAL LAWS - LANE RESTRICTION VIOLATION.	3	No	
10/23/2024	ZP07343	CA	D	392.2SLLS3 - State/Local Laws - Speeding 11-14 miles per hour over the speed limit	7	No	
10/23/2024	ZP07343	CA	D	395.24DELDPT - HOS (ELD) - On request by an authorized safety official, a driver must produce and transfer from an ELD the driver's hours-of-service records in accordance with the instruction sheet provided by the motor carrier.	3	No	
10/23/2024	ZP07343	CA	D	395.8D5HOSF	0	No	
10/23/2024	ZP07343	CA	D	395.8F12HOSM	0	No	
10/23/2024	ZP07343	CA	D	395.8H5HOSM	0	No	
10/18/2024	ZP07343	CA	-	-	-	-	-

DOT No: 103299		Docket No: MC123115		Name: PACKER TRANSPORTATION		Interstate: Yes	
Date	Unit License	Unit Lic State	Violation Unit	Violation Description	Severity	OOS	Citation
07/25/2024	ZP07221	CA	1	392.2RG - State vehicle registration or License Plate violation	0	No	DA141813
DOT No: 28406		Docket No: MC124679		Name: C R ENGLAND INC		Interstate: Yes	
Date	Unit License	Unit Lic State	Violation Unit	Violation Description	Severity	OOS	Citation
04/20/2023	2866712	IN	-	-	-	-	-
12/07/2019	2866712	IN	-	-	-	-	-

VIN: 3AKJGLDR8JSJH8824		Unit: Truck Tractor		Year: 2018		Make: FREIGHTLINER	
DOT No: 3658233		Docket No: MC1263682		Name: KINGPIN TRUCKING INC		Interstate: Yes	
Date	Unit License	Unit Lic State	Violation Unit	Violation Description	Severity	OOS	Citation
10/04/2024	YP89546	CA	1	392.2 - Operating a commercial motor vehicle not in accordance with the laws, ordinances, and regulations of the jurisdiction in which it is being operated - Unsafe Driving	0	No	
10/04/2024	YP89546	CA	1	393.75A2 - Tire -tread and/or sidewall separation	8	No	
10/04/2024	YP89546	CA	1	393.95F - No / insufficient warning devices	2	No	
DOT No: 103299		Docket No: MC123115		Name: PACKER TRANSPORTATION		Interstate: Yes	
Date	Unit License	Unit Lic State	Violation Unit	Violation Description	Severity	OOS	Citation
04/13/2024	YP89546	CA	D	395.24C2III - Driver failed to manually add shipping document number	1	No	
04/13/2024	YP89546	CA	D	395.30B1 - Driver failed to certify the accuracy of the information gathered by the ELD	1	No	
11/03/2023	YP89546	CA	D	395.8 - Driver record of duty status (general/form and manner)	1	No	
09/15/2023	YP89546	CA	D	395.22H4 - Driver failed to maintain supply of blank driver's records of duty status graph-grids	1	No	
03/22/2023	YP39613	CA	1	392.2RG - State vehicle registration or License Plate violation	0	No	
03/06/2023	YP39613	CA	-	-	-	-	-
02/09/2023	YP39613	CA	1	392.2RG - State vehicle registration or License Plate violation	0	No	LD 55524
DOT No: 3056087		Docket No: MC52449		Name: SAHNI LOGISTICS INC		Interstate: Yes	
Date	Unit License	Unit Lic State	Violation Unit	Violation Description	Severity	OOS	Citation
10/05/2022	YP39613	CA	-	-	-	-	-
06/29/2022	YP39613	CA	-	-	-	-	-
DOT No: 3423749		Docket No: MC1107446		Name: CHEEMA TRANSPORT INC		Interstate: Yes	
Date	Unit License	Unit Lic State	Violation Unit	Violation Description	Severity	OOS	Citation
05/11/2022	YP39613	CA	-	-	-	-	-
01/12/2022	YP39613	CA	D	395.30B1 - Driver failed to certify the accuracy of the information gathered by the ELD	1	Yes	
12/02/2021	YP39613	CA	1	392.2AU - State Operating Authority Violation	0	No	
12/02/2021	YP39613	CA	D	395.32B - Driver failed to assume or decline unassigned driving time	5	No	
DOT No: 28406		Docket No: MC124679		Name: C R ENGLAND INC		Interstate: Yes	
Date	Unit License	Unit Lic State	Violation Unit	Violation Description	Severity	OOS	Citation
05/14/2019	2525953	IN	-	-	-	-	-
09/29/2017	259535	IN	-	-	-	-	-



VIN: 3AKJHHDR6JSJW7092			Unit: Truck Tractor			Year: 2018	Make: FREIGHTLINER	
DOT No: 3658233		Docket No: MC1263682		Name: KINGPIN TRUCKING INC			Interstate: Yes	
Date	Unit License	Unit Lic State	Violation Unit	Violation Description		Severity	OOS	Citation
10/04/2024	YP89549	CA	1	392.2 - Operating a commercial motor vehicle not in accordance with the laws, ordinances, and regulations of the jurisdiction in which it is being operated - Unsafe Driving		0	No	RC95161
DOT No: 103299		Docket No: MC123115		Name: PACKER TRANSPORTATION			Interstate: Yes	
Date	Unit License	Unit Lic State	Violation Unit	Violation Description		Severity	OOS	Citation
06/20/2024	YP89549	CA	D	395.8E - False report of drivers record of duty status		7	Yes	RC95026
05/16/2024	YP89549	CA	D	395.15G02 - Driver failed to have on-board a CMV a sufficient supply of blank records of duty status graph-grids.		1	No	
05/16/2024	YP89549	CA	D	395.8E - False report of drivers record of duty status		7	No	
05/11/2024	YP89549	CA	1	393.75A3 - Tire -flat and/or audible air leak		8	Yes	
05/11/2024	YP89549	CA	D	395.8 - Driver record of duty status (general/form and manner)		1	No	
04/09/2024	YP89549	CA	1	393.95A - No/discharged/unsecured fire extinguisher		2	No	
02/27/2024	YP89549	CA	1	392.2 - Operating a commercial motor vehicle not in accordance with the laws, ordinances, and regulations of the jurisdiction in which it is being operated - Unsafe Driving		0	No	
02/27/2024	YP89549	CA	1	393.47E - Clamp/Roto-Chamber type brake(s) out of adjustment		4	No	
02/27/2024	YP89549	CA	1	393.53B - Automatic brake adjuster CMV manufactured on or after 10/20/1994 - air brake		4	No	
DOT No: 3056087		Docket No: MC52449		Name: SAHNI LOGISTICS INC			Interstate: Yes	
Date	Unit License	Unit Lic State	Violation Unit	Violation Description		Severity	OOS	Citation
10/26/2022	YP54485	CA	-	-		-	-	-
09/14/2022	YP54485	CA	-	-		-	-	-
08/24/2022	YP54485	CA	-	-		-	-	-
08/10/2022	YP54485	CA	2	392.2SLEWA1 - State/Local Laws - Excessive Weight - 1-2500 Lbs Over On An Axle/Axle Groups.		0	No	
07/24/2022	YP54485	CA	D	392.2MI - Miscellaneous Traffic Law Violation		0	No	
07/24/2022	YP54485	CA	D	395.22H4 - Driver failed to maintain supply of blank driver's records of duty status graph-grids		1	No	
DOT No: 28406		Docket No: MC124679		Name: C R ENGLAND INC			Interstate: Yes	
Date	Unit License	Unit Lic State	Violation Unit	Violation Description		Severity	OOS	Citation
10/04/2019	2526341	IN	1	393.75A - Flat tire or fabric exposed		8	Yes	

VIN: 3AKJGLDR2GSGW7865			Unit: Truck Tractor			Year: 2016	Make: FREIGHTLINER	
Crash Report No.	DOT	Date	State	Fatalities	Injuries	Tow Away	Vehicles Involved	
MS6703200111	3243153	09/17/2020	MS	0	1	No	2	
OR2017430045	54283	01/18/2017	OR	0	0	Yes	1	
DOT No: 3658233		Docket No: MC1263682		Name: KINGPIN TRUCKING INC			Interstate: Yes	
Date	Unit License	Unit Lic State	Violation Unit	Violation Description		Severity	OOS	Citation
07/20/2024	YP30038	CA	1	396.7 - Unsafe operations forbidden		3	No	
07/20/2024	YP30038	CA	D	392.2FT - State Or International Fuel Tax (Ifta) Violation		0	No	
07/20/2024	YP30038	CA	D	395.30B1 - Driver failed to certify the accuracy of the information gathered by the ELD		1	No	
07/20/2024	YP30038	CA	D	395.8E1PC - False Record of Duty Status - Improper use of Personal Conveyance Exception		7	Yes	
11/24/2022	YP30038	CA	-	-		-	-	-
06/28/2022	YP30038	CA	D	392.2DL - Miscellaneous Drivers License Violation		0	No	KA97412
DOT No: 3243153		Docket No: MC1019022		Name: AMERICAN TRANZ			Interstate: Yes	



Date	Unit License	Unit Lic State	Violation Unit	Violation Description	Severity	OOS	Citation
11/15/2021	XP77054	CA	-	-	-	-	-
05/27/2021	XP77054	CA	-	-	-	-	-
12/03/2020	XP77054	CA	-	-	-	-	-
10/03/2020	XP77054	CA	-	-	-	-	-
09/11/2020	XP77054	CA	D	392.2DIM - Dimension Violation (Width / Height / Length)	0	No	CW66940
08/22/2020	XP77054	CA	-	-	-	-	-
07/29/2020	XP77054	CA	D	395.8K2 - Driver failing to retain previous 7 days' logs	5	Yes	
06/25/2020	XP77054	CA	-	-	-	-	-
06/25/2020	XP77054	CA	-	-	-	-	-

DOT No: 54283 Docket No: MC136818 Name: SWIFT TRANSPORTATION CO OF ARIZONA LLC Interstate: Yes

Date	Unit License	Unit Lic State	Violation Unit	Violation Description	Severity	OOS	Citation
02/06/2019	2530040	IN	-	-	-	-	-
01/01/2019	2530040	IN	1	393.9A - Inoperative required lamps	2	No	
01/01/2019	2530040	IN	D	395.15G01 - Driver failed to have instructions on-board CMV for installed automatic on-board recording device.	1	No	
01/18/2017	2465047	IN	D	392.2LV - Lane Restriction violation	3	No	X
02/29/2016	2465047	IN	-	-	-	-	-

VIN: 1FUJGLDR8HLGV8259 Unit: Truck Tractor Year: 2017 Make: FREIGHTLINER

DOT No: 3658233 Docket No: MC1263682 Name: KINGPIN TRUCKING INC Interstate: Yes

Date	Unit License	Unit Lic State	Violation Unit	Violation Description	Severity	OOS	Citation
07/11/2024	YP14348	CA	D	392.2 - Operating a commercial motor vehicle not in accordance with the laws, ordinances, and regulations of the jurisdiction in which it is being operated - Unsafe Driving	0	No	RC95259
07/11/2024	YP14348	CA	D	395.8AELD - ELD - No record of duty status (ELD Required)	5	Yes	RC95259
06/24/2024	YP14348	CA	D	395.22H4 - Driver failed to maintain supply of blank driver's records of duty status graph-grids	1	No	
06/24/2024	YP14348	CA	D	395.34A1 - Failing to note malfunction that requires use of paper log	5	No	
01/12/2024	YP14348	CA	-	-	-	-	-
10/31/2023	YP14348	CA	-	-	-	-	-
08/29/2023	YP14348	CA	-	-	-	-	-
10/14/2021	YP14348	CA	-	-	-	-	-

DOT No: 264184 Docket No: MC133655 Name: SCHNEIDER NATIONAL CARRIERS INC Interstate: Yes

Date	Unit License	Unit Lic State	Violation Unit	Violation Description	Severity	OOS	Citation
03/23/2021	2349720	IN	D	392.2LV - Lane Restriction violation	3	No	
07/30/2020	2349720	IN	-	-	-	-	-
03/14/2020	2349720	IN	-	-	-	-	-
11/08/2019	2349720	IN	-	-	-	-	-
07/29/2019	2349720	IN	-	-	-	-	-
03/12/2018	2349720	IN	-	-	-	-	-
03/09/2017	2349720	IN	1	393.45 - Brake tubing and hose adequacy	4	Yes	BW98685
03/09/2016	2349720	IN	-	-	-	-	-

VIN: 3AKJHHDR7JSJL1203 Unit: Truck Tractor Year: 2018 Make: FREIGHTLINER

DOT No: 3658233 Docket No: MC1263682 Name: KINGPIN TRUCKING INC Interstate: Yes



Date	Unit License	Unit Lic State	Violation Unit	Violation Description	Severity	OOS	Citation
06/30/2024	YP42547	CA	1	390.21TA	0	No	
06/30/2024	YP42547	CA	1	392.2 - Operating a commercial motor vehicle not in accordance with the laws, ordinances, and regulations of the jurisdiction in which it is being operated - Unsafe Driving	0	No	
06/30/2024	YP42547	CA	1	393.11TT - No retroreflective sheeting/reflex reflectors - Truck Tractor manufactured on or after 7/1/1997	3	No	
06/30/2024	YP42547	CA	1	393.43 - No/improper breakaway or emergency braking	4	No	
06/30/2024	YP42547	CA	1	393.60EWS - Windshield - Obstructed	1	No	
06/30/2024	YP42547	CA	1	393.95A - No/discharged/unsecured fire extinguisher	2	No	
06/30/2024	YP42547	CA	1	393.9BRKLAMP - Inoperative Brake Lamps	6	No	
06/30/2024	YP42547	CA	D	395.24C2II - Driver failed to manually add the trailer number	1	No	
02/12/2024	YP42547	CA	-	-	-	-	-
02/08/2024	YP42547	CA	-	-	-	-	-
02/05/2024	YP42547	CA	1	393.75A3 - Tire -flat and/or audible air leak	8	Yes	WARNING
02/05/2024	YP42547	CA	1	393.95A - No/discharged/unsecured fire extinguisher	2	No	WARNING
02/05/2024	YP42547	CA	D	395.8AELD - ELD - No record of duty status (ELD Required)	5	Yes	KW77177
10/27/2023	YP42547	CA	D	395.8 - Driver record of duty status (general/form and manner)	1	No	
08/30/2022	YP42547	CA	1	392.2AU - State Operating Authority Violation	0	No	JV 45578
DOT No: 1419483 Docket No: MC536992 Name: NEW LEGEND INC Interstate: Yes							
Date	Unit License	Unit Lic State	Violation Unit	Violation Description	Severity	OOS	Citation
07/25/2021	YAIX964	OR	-	-	-	-	-
07/11/2019	YAIX964	OR	-	-	-	-	-
06/06/2019	YAIX964	OR	-	-	-	-	-
11/08/2018	YAIX964	OR	-	-	-	-	-
06/07/2018	XP23777	CA	-	-	-	-	-
04/13/2018	XP23777	CA	-	-	-	-	-
03/30/2018	XP23777	CA	1	393.75H - Tire underinflated	3	No	

VIN: 4V4N99EH3GN953298		Unit: Truck Tractor			Year: 2016	Make: VOLVO	
Crash Report No.	DOT	Date	State	Fatalities	Injuries	Tow Away	Vehicles Involved
CA2652302942	3658233	09/07/2023	CA	0	1	Yes	3
DOT No: 3658233 Docket No: MC1263682 Name: KINGPIN TRUCKING INC Interstate: Yes							
Date	Unit License	Unit Lic State	Violation Unit	Violation Description	Severity	OOS	Citation
01/20/2024	YP14333	VA	D	395.8AELD - ELD - No record of duty status (ELD Required)	5	Yes	KW76881
09/07/2023	YP14333	CA	-	-	-	-	-
03/19/2023	YP14333	CA	D	392.2H - State/Local Hours-of-Service (HOS)	7	No	VERBAL
10/14/2022	YP14333	CA	1	392.2RG - State vehicle registration or License Plate violation	0	No	
05/27/2022	YP14333	CA	-	-	-	-	-
DOT No: 212390 Docket No: MC192093 Name: GULICK TRUCKING INC Interstate: Yes							
Date	Unit License	Unit Lic State	Violation Unit	Violation Description	Severity	OOS	Citation
09/27/2020	YAIC924	OR	1	392.2SLEWA2 - State/Local Laws - Excessive Weight - 2501-5000 Lbs Over On An Axle/Axle Groups.	0	No	HV68766
07/27/2020	YAIC24	OR	1	393.11 - No/defective lighting devices/reflective devices/projected	3	No	
03/19/2020	YAIC924	OR	D	392.2SLLS2 - State/Local Laws - Speeding 6-10 miles per hour over the speed limit	4	No	912548820079001
10/17/2019	YAIC924	OR	-	-	-	-	-
09/11/2019	YAIC924	OR	-	-	-	-	-
01/19/2019	YAIC924	OR	-	-	-	-	-
09/14/2018	YAIC924	OR	D	392.2SLLS2 - State/Local Laws - Speeding 6-10 miles per hour over the speed limit	4	No	8Z0803438
08/28/2018	YAIC924	OR	-	-	-	-	-
07/06/2018	YAIC924	OR	1	393.9TS - Inoperative turn signal	6	No	
01/24/2018	YAIC924	OR	-	-	-	-	-
07/25/2017	YAIC924	OR	-	-	-	-	-
03/26/2017	YAIC924	OR	-	-	-	-	-
08/08/2016	YAIC924	OR	-	-	-	-	-
05/03/2016	YAIC924	OR	-	-	-	-	-



VIN: 3AKJGLDRXHSHF1042			Unit: Truck Tractor		Year: 2017	Make: FREIGHTLINER	
DOT No: 3658233		Docket No: MC1263682		Name: KINGPIN TRUCKING INC		Interstate: Yes	
Date	Unit License	Unit Lic State	Violation Unit	Violation Description	Severity	OOS	Citation
10/31/2023	YP14346	CA	1	393.45B2 - Failing to secure brake hose/tubing against mechanical damage	4	No	
07/29/2023	YP14346	CA	D	395.8 - Driver record of duty status (general/form and manner)	1	No	VERBAL
DOT No: 264184			Docket No: MC133655		Name: SCHNEIDER NATIONAL CARRIERS INC		Interstate: Yes
Date	Unit License	Unit Lic State	Violation Unit	Violation Description	Severity	OOS	Citation
04/20/2021	3082848	IN	-	-	-	-	-
04/16/2021	3082848	IN	1	393.9TS - Inoperative turn signal	6	No	
05/17/2019	2350038	IN	-	-	-	-	-
02/07/2019	2350038	IN	-	-	-	-	-
09/27/2018	2350038	IN	-	-	-	-	-
02/06/2018	2350038	IN	-	-	-	-	-
07/12/2017	2350038	IN	D	392.2SLLEWA2 - State/Local Laws - Excessive Weight - 2501-5000 Lbs Over On An Axle/Axle Groups.	0	No	VERBAL
06/08/2017	2350038	IN	-	-	-	-	-
05/01/2017	2350038	IN	-	-	-	-	-
03/15/2017	2350038	IN	-	-	-	-	-
12/17/2016	2350038	IN	D	392.2MI - Miscellaneous Traffic Law Violation	0	No	

VIN: 3AKJHHDR4KSKH6258			Unit: Truck Tractor		Year: 2019	Make: FREIGHTLINER	
Crash Report No.	DOT	Date	State	Fatalities	Injuries	Tow Away	Vehicles Involved
AZ0000040449	1689933	07/24/2022	AZ	0	0	Yes	1
DOT No: 3658233		Docket No: MC1263682		Name: KINGPIN TRUCKING INC		Interstate: Yes	
Date	Unit License	Unit Lic State	Violation Unit	Violation Description	Severity	OOS	Citation
09/04/2023	XP30038	CA	-	-	-	-	-
DOT No: 1689933			Docket No: MC620669		Name: AMERICAN CARGO LOGISTICS INC		Interstate: Yes
Date	Unit License	Unit Lic State	Violation Unit	Violation Description	Severity	OOS	Citation
07/05/2023	XP30038	CA	-	-	-	-	-
05/20/2022	XP30038	CA	-	-	-	-	-
05/02/2022	XP30038	CA	-	-	-	-	-
05/02/2022	XP30038	CA	-	-	-	-	-
02/23/2021	XP30038	CA	-	-	-	-	-
09/17/2019	XP30038	CA	D	392.2FC - Following too close	5	No	
09/17/2019	XP30038	CA	D	395.22G - Portable ELD not mounted in a fixed position and visible to driver	1	No	
07/25/2019	XP30038	CA	-	-	-	-	-

VIN: 3AKJGLD55GSGR3924			Unit: Truck Tractor		Year: 2016	Make: FREIGHTLINER	
Crash Report No.	DOT	Date	State	Fatalities	Injuries	Tow Away	Vehicles Involved
CA0007123682	1026565	09/09/2015	CA	0	0	Yes	2
DOT No: 3033366		Docket No: MC40606		Name: AGAM CARRIERS INC		Interstate: Yes	
Date	Unit License	Unit Lic State	Violation Unit	Violation Description	Severity	OOS	Citation
05/25/2024	ZP20254	CA	1	396.3A1B - Brakes (general)	4	No	
05/25/2024	ZP20254	CA	1	396.5BHWSLIW - Hubs - Wheel seal leaking - inner wheel	2	Yes	
02/21/2023	9G22951	CA	D	392.2C - Failure to obey traffic control device	5	No	LS74968
DOT No: 3658233			Docket No: MC1263682		Name: KINGPIN TRUCKING INC		Interstate: Yes
Date	Unit License	Unit Lic State	Violation Unit	Violation Description	Severity	OOS	Citation
02/20/2023	9G22951	CA	1	392.2 - Operating a commercial motor vehicle not in accordance with the laws, ordinances, and regulations of the jurisdiction in which it is being operated - Unsafe Driving	0	No	
02/20/2023	9G22951	CA	D	392.2H - State/Local Hours-of-Service (HOS)	7	Yes	
DOT No: 3033366		Docket No: MC40606		Name: AGAM CARRIERS INC		Interstate: Yes	



Date	Unit License	Unit Lic State	Violation Unit	Violation Description	Severity	OOS	Citation
09/20/2022	9G22951	CA	D	392.2 - Operating a commercial motor vehicle not in accordance with the laws, ordinances, and regulations of the jurisdiction in which it is being operated - Unsafe Driving	0	No	
09/11/2022	9G22951	CA	-	-	-	-	-
06/08/2022	9G22951	CA	1	393.45 - Brake tubing and hose adequacy	4	Yes	WARNING
06/08/2022	9G22951	CA	D	391.41A - Driver not in possession of medical certificate	1	Yes	JV44626
11/04/2021	9G22951	CA	-	-	-	-	-
09/18/2021	9G22951	CA	-	-	-	-	-
08/12/2021	9G22951	CA	-	-	-	-	-
06/13/2021	9G22951	CA	-	-	-	-	-
02/23/2021	9G22951	CA	-	-	-	-	-
10/13/2020	BB08V90	CA	-	-	-	-	-
DOT No: 2050273		Docket No: MC718266		Name: L T I LOGISTICS INC		Interstate: Yes	
Date	Unit License	Unit Lic State	Violation Unit	Violation Description	Severity	OOS	Citation
11/20/2018	WP56633	CA	-	-	-	-	-
09/16/2018	WP56633	CA	-	-	-	-	-
06/29/2018	WP56633	CA	-	-	-	-	-
04/18/2018	WP56633	CA	D	392.2RG - State vehicle registration or License Plate violation	0	No	
04/18/2018	WP56633	CA	D	395.15G01 - Driver failed to have instructions on-board CMV for installed automatic on-board recording device.	1	No	
03/09/2018	WP56633	CA	-	-	-	-	-
02/15/2018	WP56633	CA	-	-	-	-	-
06/22/2017	WP56633	CA	D	395.8E - False report of drivers record of duty status	7	No	
05/22/2017	WP56633	CA	-	-	-	-	-
05/03/2017	WP56633	CA	-	-	-	-	-
04/27/2017	WP56633	CA	D	392.2C - Failure to obey traffic control device	5	No	
03/24/2017	WP56633	CA	-	-	-	-	-
03/16/2017	WP56633	CA	-	-	-	-	-
12/28/2016	WP56633	CA	-	-	-	-	-
12/25/2016	WP56633	CA	1	392.2DIM - Dimension Violation (Width / Height / Length)	0	No	
DOT No: 1026565		Docket No: MC431528		Name: MANN LOGISTICS LLC		Interstate: Yes	
Date	Unit License	Unit Lic State	Violation Unit	Violation Description	Severity	OOS	Citation
10/13/2016	WP56633	CA	-	-	-	-	-
10/06/2016	WP56633	CA	1	393.11 - No/defective lighting devices/reflective devices/projected	3	No	CW197172
10/06/2016	WP56633	CA	D	172.201A1 - Hazardous Materials not distinguished from non-Hazardous Materials	3	No	
10/05/2016	WP56633	CA	-	-	-	-	-
DOT No: 1419483		Docket No: MC536992		Name: NEW LEGEND INC		Interstate: Yes	
Date	Unit License	Unit Lic State	Violation Unit	Violation Description	Severity	OOS	Citation
08/05/2016	WP56633	CA	-	-	-	-	-
DOT No: 1026565		Docket No: MC431528		Name: MANN LOGISTICS LLC		Interstate: Yes	
Date	Unit License	Unit Lic State	Violation Unit	Violation Description	Severity	OOS	Citation
05/27/2016	WP56633	CA	-	-	-	-	-
03/30/2016	WP56633	CA	-	-	-	-	-
03/25/2016	WP56633	CA	-	-	-	-	-
01/02/2016	WP56633	CA	-	-	-	-	-
09/28/2015	WP56633	CA	-	-	-	-	-
08/02/2015	WP56633	CA	-	-	-	-	-

TRAILER Inspections Section



DOT No: 3658233		Docket No: MC1263682		Name: KINGPIN TRUCKING INC		Interstate: Yes	
Date	Unit License	Unit Lic State	Violation Unit	Violation Description	Severity	OOS	Citation
12/09/2024	YP89493	CA	1	392.2SLLSR	0	No	

VIN: 3AKJHHDR7NSNE0657		Unit: Truck Tractor		Year: 2022	Make: FREIGHTLINER		
DOT No: 3658233		Docket No: MC1263682		Name: KINGPIN TRUCKING INC		Interstate: Yes	
Date	Unit License	Unit Lic State	Violation Unit	Violation Description	Severity	OOS	Citation
11/19/2024	YP89550	CA	1	392.2SLLIFTA	0	No	
11/19/2024	YP89550	CA	1	392.2SLLIRP	0	No	079124000006522
11/19/2024	YP89550	CA	1	392.2SLLSR	0	No	
11/19/2024	YP89550	CA	1	396.17CPI - OPERATING A CMV WITHOUT DOCUMENTATION OF A PERIODIC INSPECTION.	4	No	
11/19/2024	YP89550	CA	1	396.9D2FTF - FAILING TO CORRECT THE VIOLATION(S)/DEFECT(S) NOTED ON THE ROADSIDE INSPECTION REPORT.	4	No	
11/19/2024	YP89550	CA	D	395.24 - HOS (ELD) - ELD FORM AND MANNER	1	No	
11/19/2024	YP89550	CA	D	395.8EHOSPD - HOS (PROPERTY) - NO DRIVER MAY MAKE A FALSE REPORT IN CONNECTION WITH A DUTY STATUS. EXPLAIN:	7	No	

DOT No: 103299		Docket No: MC123115		Name: PACKER TRANSPORTATION		Interstate: Yes	
Date	Unit License	Unit Lic State	Violation Unit	Violation Description	Severity	OOS	Citation
10/22/2024	YP89550	CA	1	392.2SLLIFTA	0	No	
10/22/2024	YP89550	CA	1	392.2SLLIRP	0	No	
10/22/2024	YP89550	CA	1	392.2SLLSR	0	No	
10/22/2024	YP89550	CA	1	396.17CPI - OPERATING A CMV WITHOUT DOCUMENTATION OF A PERIODIC INSPECTION.	4	No	
10/22/2024	YP89550	CA	D	395.24 - HOS (ELD) - ELD FORM AND MANNER	1	No	
10/22/2024	YP89550	CA	D	395.8EHOSPD - HOS (PROPERTY) - NO DRIVER MAY MAKE A FALSE REPORT IN CONNECTION WITH A DUTY STATUS. EXPLAIN:	7	No	
08/31/2024	YP89550	CA	-	-	-	-	-
08/20/2024	YP89550	CA	D	395.3A3I - Requiring or permitting a property-carrying commercial motor vehicle driver to drive more than 11 hours	2	No	
04/16/2024	YP89550	CA	-	-	-	-	-
01/24/2024	YP89550	CA	-	-	-	-	-
01/10/2024	YP89550	CA	D	395.8E - False report of drivers record of duty status	7	Yes	
12/14/2023	YP89550	CA	1	392.2FT - State Or International Fuel Tax (Ifta) Violation	0	No	
12/14/2023	YP89550	CA	D	395.24D - Eld Cannot Transfer Eld Records Electronically	0	No	
11/16/2023	YP89550	CA	-	-	-	-	-

DOT No: 3056087		Docket No: MC52449		Name: SAHNI LOGISTICS INC		Interstate: Yes	
Date	Unit License	Unit Lic State	Violation Unit	Violation Description	Severity	OOS	Citation
06/22/2022	YP54486	CA	D	376.11D1 - Lease or rental agreement not on board leased or rented CMV	0	No	
06/22/2022	YP54486	CA	D	392.2FT - State Or International Fuel Tax (Ifta) Violation	0	No	

DOT No: 103299		Docket No: MC123115		Name: PACKER TRANSPORTATION		Interstate: Yes	
Date	Unit License	Unit Lic State	Violation Unit	Violation Description	Severity	OOS	Citation
06/14/2022	YP54486	CA	-	-	-	-	-

VIN: 1FUJGLDV2FLGM6330		Unit: Truck Tractor		Year: 2015	Make: FREIGHTLINER		
Crash Report No.	DOT	Date	State	Fatalities	Injuries	Tow Away	Vehicles Involved
CA0008425676	364231	07/15/2017	CA	0	1	Yes	2

DOT No: 3658233		Docket No: MC1263682		Name: KINGPIN TRUCKING INC		Interstate: Yes	
-----------------	--	----------------------	--	----------------------------	--	-----------------	--



Date	Unit License	Unit Lic State	Violation Unit	Violation Description	Severity	OOS	Citation
11/13/2024	YP89547	CA	1	387.301A - Failing To File Public Liability Insurance With Fmcsa	0	No	
11/13/2024	YP89547	CA	1	392.2SLLSR	0	No	
11/13/2024	YP89547	CA	1	393.11A1CSURR - CONSPICUITY SYSTEMS - TRUCK TRACTOR UPPER REAR RETRO REFLECTIVE SHEETING MISSING ON VEHICLE MANUFACTURED ON OR AFTER JULY 1 1997.	3	No	
11/13/2024	YP89547	CA	1	393.45DBAAL - AIR BRAKE - AUDIBLE AIR LEAK AT OTHER THAN A PROPER CONNECTION.	4	Yes	
11/13/2024	YP89547	CA	1	393.95A1 - EMERGENCY EQUIPMENT - FIRE EXTINGUISHERS - NO FIRE EXTINGUISHER PRESENT OR NOT PROPERLY RATED.	2	No	
11/13/2024	YP89547	CA	1	393.95A4EEUS - EMERGENCY EQUIPMENT - FIRE EXTINGUISHERS - UNSECURED.	2	No	
11/13/2024	YP89547	CA	1	393.9ALSLI - LIGHTING - STOP LAMPS - ANY INOPERATIVE.	6	No	
11/13/2024	YP89547	CA	1	393.9ALTSIR - LIGHTING - TURN SIGNAL -ANY INOPERATIVE ON A UNIT THAT IS NOT THE REARMOST UNIT.	6	No	
11/13/2024	YP89547	CA	1	395.22H4ELDBRODS - HOS (ELD) - IN-VEHICLE INFORMATION - FAILING TO HAVE A SUPPLY OF BLANK DRIVER'S RECORDS OF DUTY STATUS GRAPH-GRIDS SUFFICIENT TO RECORD THE DRIVER'S DUTY STATUS A	1	No	
11/13/2024	YP89547	CA	1	396.17CPI - OPERATING A CMV WITHOUT DOCUMENTATION OF A PERIODIC INSPECTION.	4	No	
11/13/2024	YP89547	CA	1	396.9D2FTF - FAILING TO CORRECT THE VIOLATION(S)/DEFECT(S) NOTED ON THE ROADSIDE INSPECTION REPORT.	4	No	
11/13/2024	YP89547	CA	1	399.211CBP - CAB-OVER-ENGINE TRUCK OR TRACTOR ONLY - DEFECTIVE CAB ACCESS STEPS HANDHOLDS OR DECK PLATES.	2	No	
11/13/2024	YP89547	CA	D	392.2SLLML - State/Local Laws - Failure to maintain lane	5	No	
11/13/2024	YP89547	CA	D	395.24 - HOS (ELD) - ELD FORM AND MANNER	1	No	
11/13/2024	YP89547	CA	D	395.30B1ELDDFR - HOS (ELD) - DRIVER FAILING TO REVIEW RECORDS AND CERTIFY THE ACCURACY OF THE INFORMATION.	1	No	
11/13/2024	YP89547	CA	D	395.3A2HOSPD - HOS (PROPERTY) - DRIVING BEYOND THE 14 HOUR AFTER COMING ON DUTY FOLLOWING 10 CONSECUTIVE HOURS OFF DUTY DURING THE CURRENT 8 CONSECUTIVE DAY PERIOD. DATE & TIME:	7	No	
10/29/2024	YP89547	CA	1	392.2SLL	0	No	
10/29/2024	YP89547	CA	1	392.2SLLIFTA	0	No	
10/29/2024	YP89547	CA	1	392.2SLLSR	0	No	
10/29/2024	YP89547	CA	1	393.95A4EEUS - EMERGENCY EQUIPMENT - FIRE EXTINGUISHERS - UNSECURED.	2	No	
10/29/2024	YP89547	CA	1	393.9ALRLI - LIGHTING - TAIL LAMP - ANY INOPERATIVE.	6	No	
10/29/2024	YP89547	CA	1	393.9ALTSI - LIGHTING - TURN SIGNAL - ANY INOPERATIVE ON THE REARMOST VEHICLE.	6	Yes	
10/29/2024	YP89547	CA	1	396.9D2FTF - FAILING TO CORRECT THE VIOLATION(S)/DEFECT(S) NOTED ON THE ROADSIDE INSPECTION REPORT.	4	No	
DOT No: 103299		Docket No: MC123115		Name: PACKER TRANSPORTATION		Interstate: Yes	



Date	Unit License	Unit Lic State	Violation Unit	Violation Description	Severity	OOS	Citation
05/10/2024	YP89547	CA	1	392.2RG - State vehicle registration or License Plate violation	0	No	
05/10/2024	YP89547	CA	1	393.11N - No retroreflective sheeting/reflex reflectors - Trailer manufactured on or after 12/1/1993	3	No	
05/10/2024	YP89547	CA	D	395.8ANONELD - No record of duty status when one is required (ELD Not Required)	5	Yes	
02/13/2024	YP89547	CA	1	392.2UCR - Local Law; Failure To Pay Ucr Fee	0	No	
02/13/2024	YP89547	CA	1	392.60A - Unauthorized passenger on board CMV	1	No	
02/13/2024	YP89547	CA	1	395.26B - Motor carrier failed to ensure that the ELD automatically recorded the required data elements.	1	No	
02/13/2024	YP89547	CA	D	395.24C2II - Driver failed to manually add the trailer number	1	No	
11/15/2023	YP89547	CA	1	396.17C - Operating a CMV without proof of a periodic inspection	4	No	
11/15/2023	YP89547	CA	D	392.2FT - State Or International Fuel Tax (Ifta) Violation	0	No	
11/01/2023	YP89547	CA	1	393.9 - Inoperative required lamps	2	No	
11/01/2023	YP89547	CA	D	395.24C2III - Driver failed to manually add shipping document number	1	No	
10/26/2023	YP89547	CA	1	393.9 - Inoperative required lamps	2	No	
10/26/2023	YP89547	CA	D	395.24C2III - Driver failed to manually add shipping document number	1	No	
10/18/2023	YP89547	CA	-	-	-	-	-
10/05/2023	YP89547	CA	-	-	-	-	-
10/05/2023	YP89547	CA	-	-	-	-	-
09/29/2023	YP89547	CA	1	392.2 - Operating a commercial motor vehicle not in accordance with the laws, ordinances, and regulations of the jurisdiction in which it is being operated - Unsafe Driving	0	No	
09/29/2023	YP89547	CA	1	393.43 - No/improper breakaway or emergency braking	4	No	
09/29/2023	YP89547	CA	1	393.60EWS - Windshield - Obstructed	1	No	
09/29/2023	YP89547	CA	1	393.9 - Inoperative required lamps	2	No	
09/29/2023	YP89547	CA	D	395.3A2PROP - Driving beyond 14 hour duty period (Property carrying vehicle) - Nominal Violation	1	No	
09/29/2023	YP89547	CA	D	395.8 - Driver record of duty status (general/form and manner)	1	No	
DOT No: 3056087		Docket No: MC52449		Name: SAHNI LOGISTICS INC		Interstate: Yes	
Date	Unit License	Unit Lic State	Violation Unit	Violation Description	Severity	OOS	Citation
02/23/2022	XP95378	CA	-	-	-	-	-
DOT No: 2466589		Docket No: MC852599		Name: VAP LOGISTICS		Interstate: Yes	
Date	Unit License	Unit Lic State	Violation Unit	Violation Description	Severity	OOS	Citation
06/15/2021	XP95378	CA	1	177.817A - Transporting a shipment of Hazardous Materials not accompanied by a properly prepared shipping paper	3	Yes	
06/15/2021	XP95378	CA	1	177.834A - Package not secure in vehicle	10	Yes	
06/15/2021	XP95378	CA	1	390.21TB	0	No	
06/15/2021	XP95378	CA	1	392.2FT - State Or International Fuel Tax (Ifta) Violation	0	No	
06/15/2021	XP95378	CA	1	393.95F - No / insufficient warning devices	2	No	
01/29/2021	XP95378	CA	-	-	-	-	-
01/08/2021	XP9578	CA	1	393.95A - No/discharged/unsecured fire extinguisher	2	No	
01/08/2021	XP9578	CA	1	393.95F - No / insufficient warning devices	2	No	
01/08/2021	XP9578	CA	D	395.8 - Driver record of duty status (general/form and manner)	1	No	
12/30/2020	XP95378	CA	1	390.21A - Not Marked In Accordance With Regulations	0	No	
12/30/2020	XP95378	CA	1	393.95F - No / insufficient warning devices	2	No	
12/30/2020	XP95378	CA	1	396.3A1 - Inspection/repair and maintenance parts and accessories	2	No	
12/23/2020	XP95378	CA	1	393.95A - No/discharged/unsecured fire extinguisher	2	No	

VIN: 4V4WC9EH1LN234678		Unit: Truck Tractor		Year: 2020	Make: VOLVO		
DOT No: 3658233		Docket No: MC1263682		Name: KINGPIN TRUCKING INC		Interstate: Yes	



Date	Unit License	Unit Lic State	Violation Unit	Violation Description	Severity	OOS	Citation
11/03/2024	ZP07344	CA	-	-	-	-	-
10/03/2024	ZP07222	CA	1	392.2 - Operating a commercial motor vehicle not in accordance with the laws, ordinances, and regulations of the jurisdiction in which it is being operated - Unsafe Driving	0	No	RK68328
10/03/2024	ZP07222	CA	1	393.11A1	0	No	
10/03/2024	ZP07222	CA	D	392.2 - Operating a commercial motor vehicle not in accordance with the laws, ordinances, and regulations of the jurisdiction in which it is being operated - Unsafe Driving	0	No	
10/03/2024	ZP07222	CA	D	395.22G - Portable ELD not mounted in a fixed position and visible to driver	1	No	
DOT No: 2866076		Docket No:		Name: FRESHKO PRODUCE SERVICES LLC		Interstate: Yes	
Date	Unit License	Unit Lic State	Violation Unit	Violation Description	Severity	OOS	Citation
09/30/2019	9F99609	CA	-	-	-	-	-

VIN: 3AKJHHDR0KSJX1186		Unit: Truck Tractor		Year: 2019		Make: FREIGHTLINER	
Crash Report No.	DOT	Date	State	Fatalities	Injuries	Tow Away	Vehicles Involved
CO2020001258	28406	09/02/2020	CO	0	0	Yes	1
DOT No: 3658233		Docket No: MC1263682		Name: KINGPIN TRUCKING INC		Interstate: Yes	
Date	Unit License	Unit Lic State	Violation Unit	Violation Description	Severity	OOS	Citation
10/29/2024	YP89457	CA	1	392.2SLLSR	0	No	
DOT No: 103299		Docket No: MC123115		Name: PACKER TRANSPORTATION		Interstate: Yes	
Date	Unit License	Unit Lic State	Violation Unit	Violation Description	Severity	OOS	Citation
02/01/2024	YP89457	CA	D	392.2C - Failure to obey traffic control device	5	No	
02/01/2024	YP89457	CA	D	395.8AELD - ELD - No record of duty status (ELD Required)	5	Yes	
08/17/2023	YP89457	CA	-	-	-	-	-
08/10/2023	YP89457	CA	D	395.3A2PROP - Driving beyond 14 hour duty period (Property carrying vehicle) - Nominal Violation	1	No	
08/10/2023	YP89457	CA	D	395.3A3II - Requiring or permitting a property-carrying commercial motor vehicle driver to drive if more than 8 hours have passed since the end of the drivers last off-duty or sleeper-berth period of at least 30 minutes	7	No	
08/10/2023	YP89457	CA	D	395.3A3PROP - Driving beyond 11 hour driving limit in a 14 hour period. (Property carrying vehicle) - Nominal Violation	1	No	
08/10/2023	YP89457	CA	D	395.8E1PC - False Record of Duty Status - Improper use of Personal Conveyance Exception	7	No	
07/26/2023	YP89457	CA	1	393.75A3 - Tire -flat and/or audible air leak	8	Yes	DA140969
07/26/2023	YP89457	CA	D	391.41A - Driver not in possession of medical certificate	1	Yes	
DOT No: 3056087		Docket No: MC52449		Name: SAHNI LOGISTICS INC		Interstate: Yes	
Date	Unit License	Unit Lic State	Violation Unit	Violation Description	Severity	OOS	Citation
02/06/2023	YP54481	CA	D	391.11B5DNL - Driver does not have a valid operator license for the CMV being operated.	8	Yes	
09/28/2022	YP54481	CA	D	395.8E - False report of drivers record of duty status	7	No	
08/24/2022	YP54481	CA	1	393.45DLPC - Brake Connections with Leaks - Connection to Power Unit	4	No	
08/24/2022	YP54481	CA	1	393.95A - No/discharged/unsecured fire extinguisher	2	No	
08/24/2022	YP54481	CA	D	392.2 - Operating a commercial motor vehicle not in accordance with the laws, ordinances, and regulations of the jurisdiction in which it is being operated - Unsafe Driving	0	No	LU39791
06/29/2022	YP54481	CA	1	393.47E - Clamp/Roto-Chamber type brake(s) out of adjustment	4	No	
06/29/2022	YP54481	CA	1	393.53B - Automatic brake adjuster CMV manufactured on or after 10/20/1994 - air brake	4	No	
06/16/2022	YP54481	CA	-	-	-	-	-
DOT No: 28406		Docket No: MC124679		Name: C R ENGLAND INC		Interstate: Yes	
Date	Unit License	Unit Lic State	Violation Unit	Violation Description	Severity	OOS	Citation
09/02/2020	2694167	IN	D	392.2MI - Miscellaneous Traffic Law Violation	0	No	6034190
04/24/2019	2694167	IN	-	-	-	-	-
01/24/2019	2694167	IN	-	-	-	-	-

VIN: 3AKJHHDR8LSKZ7619		Unit: Truck Tractor		Year: 2020		Make: FREIGHTLINER	
DOT No: 3658233		Docket No: MC1263682		Name: KINGPIN TRUCKING INC		Interstate: Yes	



Date	Unit License	Unit Lic State	Violation Unit	Violation Description	Severity	OOS	Citation
10/23/2024	ZP07343	CA	D	392.2SLLLR - STATE/LOCAL LAWS - LANE RESTRICTION VIOLATION.	3	No	
10/23/2024	ZP07343	CA	D	392.2SLLS3 - State/Local Laws - Speeding 11-14 miles per hour over the speed limit	7	No	
10/23/2024	ZP07343	CA	D	395.24DELDPT - HOS (ELD) - On request by an authorized safety official, a driver must produce and transfer from an ELD the driver's hours-of-service records in accordance with the instruction sheet provided by the motor carrier.	3	No	
10/23/2024	ZP07343	CA	D	395.8D5HOSF	0	No	
10/23/2024	ZP07343	CA	D	395.8F12HOSM	0	No	
10/23/2024	ZP07343	CA	D	395.8H5HOSM	0	No	
10/18/2024	ZP07343	CA	-	-	-	-	-

DOT No: 103299		Docket No: MC123115		Name: PACKER TRANSPORTATION		Interstate: Yes	
Date	Unit License	Unit Lic State	Violation Unit	Violation Description	Severity	OOS	Citation
07/25/2024	ZP07221	CA	1	392.2RG - State vehicle registration or License Plate violation	0	No	DA141813
DOT No: 28406		Docket No: MC124679		Name: C R ENGLAND INC		Interstate: Yes	
Date	Unit License	Unit Lic State	Violation Unit	Violation Description	Severity	OOS	Citation
04/20/2023	2866712	IN	-	-	-	-	-
12/07/2019	2866712	IN	-	-	-	-	-

VIN: 3AKJGLDR8JSJH8824		Unit: Truck Tractor		Year: 2018		Make: FREIGHTLINER	
DOT No: 3658233		Docket No: MC1263682		Name: KINGPIN TRUCKING INC		Interstate: Yes	
Date	Unit License	Unit Lic State	Violation Unit	Violation Description	Severity	OOS	Citation
10/04/2024	YP89546	CA	1	392.2 - Operating a commercial motor vehicle not in accordance with the laws, ordinances, and regulations of the jurisdiction in which it is being operated - Unsafe Driving	0	No	
10/04/2024	YP89546	CA	1	393.75A2 - Tire -tread and/or sidewall separation	8	No	
10/04/2024	YP89546	CA	1	393.95F - No / insufficient warning devices	2	No	
DOT No: 103299		Docket No: MC123115		Name: PACKER TRANSPORTATION		Interstate: Yes	
Date	Unit License	Unit Lic State	Violation Unit	Violation Description	Severity	OOS	Citation
04/13/2024	YP89546	CA	D	395.24C2III - Driver failed to manually add shipping document number	1	No	
04/13/2024	YP89546	CA	D	395.30B1 - Driver failed to certify the accuracy of the information gathered by the ELD	1	No	
11/03/2023	YP89546	CA	D	395.8 - Driver record of duty status (general/form and manner)	1	No	
09/15/2023	YP89546	CA	D	395.22H4 - Driver failed to maintain supply of blank driver's records of duty status graph-grids	1	No	
03/22/2023	YP39613	CA	1	392.2RG - State vehicle registration or License Plate violation	0	No	
03/06/2023	YP39613	CA	-	-	-	-	-
02/09/2023	YP39613	CA	1	392.2RG - State vehicle registration or License Plate violation	0	No	LD 55524
DOT No: 3056087		Docket No: MC52449		Name: SAHNI LOGISTICS INC		Interstate: Yes	
Date	Unit License	Unit Lic State	Violation Unit	Violation Description	Severity	OOS	Citation
10/05/2022	YP39613	CA	-	-	-	-	-
06/29/2022	YP39613	CA	-	-	-	-	-
DOT No: 3423749		Docket No: MC1107446		Name: CHEEMA TRANSPORT INC		Interstate: Yes	
Date	Unit License	Unit Lic State	Violation Unit	Violation Description	Severity	OOS	Citation
05/11/2022	YP39613	CA	-	-	-	-	-
01/12/2022	YP39613	CA	D	395.30B1 - Driver failed to certify the accuracy of the information gathered by the ELD	1	Yes	
12/02/2021	YP39613	CA	1	392.2AU - State Operating Authority Violation	0	No	
12/02/2021	YP39613	CA	D	395.32B - Driver failed to assume or decline unassigned driving time	5	No	
DOT No: 28406		Docket No: MC124679		Name: C R ENGLAND INC		Interstate: Yes	
Date	Unit License	Unit Lic State	Violation Unit	Violation Description	Severity	OOS	Citation
05/14/2019	2525953	IN	-	-	-	-	-
09/29/2017	259535	IN	-	-	-	-	-



VIN: 3AKJHHDR6JSJW7092			Unit: Truck Tractor			Year: 2018	Make: FREIGHTLINER	
DOT No: 3658233		Docket No: MC1263682		Name: KINGPIN TRUCKING INC			Interstate: Yes	
Date	Unit License	Unit Lic State	Violation Unit	Violation Description		Severity	OOS	Citation
10/04/2024	YP89549	CA	1	392.2 - Operating a commercial motor vehicle not in accordance with the laws, ordinances, and regulations of the jurisdiction in which it is being operated - Unsafe Driving		0	No	RC95161
DOT No: 103299		Docket No: MC123115		Name: PACKER TRANSPORTATION			Interstate: Yes	
Date	Unit License	Unit Lic State	Violation Unit	Violation Description		Severity	OOS	Citation
06/20/2024	YP89549	CA	D	395.8E - False report of drivers record of duty status		7	Yes	RC95026
05/16/2024	YP89549	CA	D	395.15G02 - Driver failed to have on-board a CMV a sufficient supply of blank records of duty status graph-grids.		1	No	
05/16/2024	YP89549	CA	D	395.8E - False report of drivers record of duty status		7	No	
05/11/2024	YP89549	CA	1	393.75A3 - Tire -flat and/or audible air leak		8	Yes	
05/11/2024	YP89549	CA	D	395.8 - Driver record of duty status (general/form and manner)		1	No	
04/09/2024	YP89549	CA	1	393.95A - No/discharged/unsecured fire extinguisher		2	No	
02/27/2024	YP89549	CA	1	392.2 - Operating a commercial motor vehicle not in accordance with the laws, ordinances, and regulations of the jurisdiction in which it is being operated - Unsafe Driving		0	No	
02/27/2024	YP89549	CA	1	393.47E - Clamp/Roto-Chamber type brake(s) out of adjustment		4	No	
02/27/2024	YP89549	CA	1	393.53B - Automatic brake adjuster CMV manufactured on or after 10/20/1994 - air brake		4	No	
DOT No: 3056087		Docket No: MC52449		Name: SAHNI LOGISTICS INC			Interstate: Yes	
Date	Unit License	Unit Lic State	Violation Unit	Violation Description		Severity	OOS	Citation
10/26/2022	YP54485	CA	-	-		-	-	-
09/14/2022	YP54485	CA	-	-		-	-	-
08/24/2022	YP54485	CA	-	-		-	-	-
08/10/2022	YP54485	CA	2	392.2SLEWA1 - State/Local Laws - Excessive Weight - 1-2500 Lbs Over On An Axle/Axle Groups.		0	No	
07/24/2022	YP54485	CA	D	392.2MI - Miscellaneous Traffic Law Violation		0	No	
07/24/2022	YP54485	CA	D	395.22H4 - Driver failed to maintain supply of blank driver's records of duty status graph-grids		1	No	
DOT No: 28406		Docket No: MC124679		Name: C R ENGLAND INC			Interstate: Yes	
Date	Unit License	Unit Lic State	Violation Unit	Violation Description		Severity	OOS	Citation
10/04/2019	2526341	IN	1	393.75A - Flat tire or fabric exposed		8	Yes	

VIN: 3AKJGLDR2GSGW7865			Unit: Truck Tractor			Year: 2016	Make: FREIGHTLINER	
Crash Report No.	DOT	Date	State	Fatalities	Injuries	Tow Away	Vehicles Involved	
MS6703200111	3243153	09/17/2020	MS	0	1	No	2	
OR2017430045	54283	01/18/2017	OR	0	0	Yes	1	
DOT No: 3658233		Docket No: MC1263682		Name: KINGPIN TRUCKING INC			Interstate: Yes	
Date	Unit License	Unit Lic State	Violation Unit	Violation Description		Severity	OOS	Citation
07/20/2024	YP30038	CA	1	396.7 - Unsafe operations forbidden		3	No	
07/20/2024	YP30038	CA	D	392.2FT - State Or International Fuel Tax (Ifta) Violation		0	No	
07/20/2024	YP30038	CA	D	395.30B1 - Driver failed to certify the accuracy of the information gathered by the ELD		1	No	
07/20/2024	YP30038	CA	D	395.8E1PC - False Record of Duty Status - Improper use of Personal Conveyance Exception		7	Yes	
11/24/2022	YP30038	CA	-	-		-	-	-
06/28/2022	YP30038	CA	D	392.2DL - Miscellaneous Drivers License Violation		0	No	KA97412
DOT No: 3243153		Docket No: MC1019022		Name: AMERICAN TRANZ			Interstate: Yes	



Date	Unit License	Unit Lic State	Violation Unit	Violation Description	Severity	OOS	Citation
11/15/2021	XP77054	CA	-	-	-	-	-
05/27/2021	XP77054	CA	-	-	-	-	-
12/03/2020	XP77054	CA	-	-	-	-	-
10/03/2020	XP77054	CA	-	-	-	-	-
09/11/2020	XP77054	CA	D	392.2DIM - Dimension Violation (Width / Height / Length)	0	No	CW66940
08/22/2020	XP77054	CA	-	-	-	-	-
07/29/2020	XP77054	CA	D	395.8K2 - Driver failing to retain previous 7 days' logs	5	Yes	
06/25/2020	XP77054	CA	-	-	-	-	-
06/25/2020	XP77054	CA	-	-	-	-	-

DOT No: 54283 Docket No: MC136818 Name: SWIFT TRANSPORTATION CO OF ARIZONA LLC Interstate: Yes

Date	Unit License	Unit Lic State	Violation Unit	Violation Description	Severity	OOS	Citation
02/06/2019	2530040	IN	-	-	-	-	-
01/01/2019	2530040	IN	1	393.9A - Inoperative required lamps	2	No	
01/01/2019	2530040	IN	D	395.15G01 - Driver failed to have instructions on-board CMV for installed automatic on-board recording device.	1	No	
01/18/2017	2465047	IN	D	392.2LV - Lane Restriction violation	3	No	X
02/29/2016	2465047	IN	-	-	-	-	-

VIN: 1FUJGLDR8HLGV8259 Unit: Truck Tractor Year: 2017 Make: FREIGHTLINER

DOT No: 3658233 Docket No: MC1263682 Name: KINGPIN TRUCKING INC Interstate: Yes

Date	Unit License	Unit Lic State	Violation Unit	Violation Description	Severity	OOS	Citation
07/11/2024	YP14348	CA	D	392.2 - Operating a commercial motor vehicle not in accordance with the laws, ordinances, and regulations of the jurisdiction in which it is being operated - Unsafe Driving	0	No	RC95259
07/11/2024	YP14348	CA	D	395.8AELD - ELD - No record of duty status (ELD Required)	5	Yes	RC95259
06/24/2024	YP14348	CA	D	395.22H4 - Driver failed to maintain supply of blank driver's records of duty status graph-grids	1	No	
06/24/2024	YP14348	CA	D	395.34A1 - Failing to note malfunction that requires use of paper log	5	No	
01/12/2024	YP14348	CA	-	-	-	-	-
10/31/2023	YP14348	CA	-	-	-	-	-
08/29/2023	YP14348	CA	-	-	-	-	-
10/14/2021	YP14348	CA	-	-	-	-	-

DOT No: 264184 Docket No: MC133655 Name: SCHNEIDER NATIONAL CARRIERS INC Interstate: Yes

Date	Unit License	Unit Lic State	Violation Unit	Violation Description	Severity	OOS	Citation
03/23/2021	2349720	IN	D	392.2LV - Lane Restriction violation	3	No	
07/30/2020	2349720	IN	-	-	-	-	-
03/14/2020	2349720	IN	-	-	-	-	-
11/08/2019	2349720	IN	-	-	-	-	-
07/29/2019	2349720	IN	-	-	-	-	-
03/12/2018	2349720	IN	-	-	-	-	-
03/09/2017	2349720	IN	1	393.45 - Brake tubing and hose adequacy	4	Yes	BW98685
03/09/2016	2349720	IN	-	-	-	-	-

VIN: 3AKJHHDR7JSJL1203 Unit: Truck Tractor Year: 2018 Make: FREIGHTLINER

DOT No: 3658233 Docket No: MC1263682 Name: KINGPIN TRUCKING INC Interstate: Yes



Date	Unit License	Unit Lic State	Violation Unit	Violation Description	Severity	OOS	Citation
06/30/2024	YP42547	CA	1	390.21TA	0	No	
06/30/2024	YP42547	CA	1	392.2 - Operating a commercial motor vehicle not in accordance with the laws, ordinances, and regulations of the jurisdiction in which it is being operated - Unsafe Driving	0	No	
06/30/2024	YP42547	CA	1	393.11TT - No retroreflective sheeting/reflex reflectors - Truck Tractor manufactured on or after 7/1/1997	3	No	
06/30/2024	YP42547	CA	1	393.43 - No/improper breakaway or emergency braking	4	No	
06/30/2024	YP42547	CA	1	393.60EWS - Windshield - Obstructed	1	No	
06/30/2024	YP42547	CA	1	393.95A - No/discharged/unsecured fire extinguisher	2	No	
06/30/2024	YP42547	CA	1	393.9BRKLAMP - Inoperative Brake Lamps	6	No	
06/30/2024	YP42547	CA	D	395.24C2II - Driver failed to manually add the trailer number	1	No	
02/12/2024	YP42547	CA	-	-	-	-	-
02/08/2024	YP42547	CA	-	-	-	-	-
02/05/2024	YP42547	CA	1	393.75A3 - Tire -flat and/or audible air leak	8	Yes	WARNING
02/05/2024	YP42547	CA	1	393.95A - No/discharged/unsecured fire extinguisher	2	No	WARNING
02/05/2024	YP42547	CA	D	395.8AELD - ELD - No record of duty status (ELD Required)	5	Yes	KW77177
10/27/2023	YP42547	CA	D	395.8 - Driver record of duty status (general/form and manner)	1	No	
08/30/2022	YP42547	CA	1	392.2AU - State Operating Authority Violation	0	No	JV 45578
DOT No: 1419483 Docket No: MC536992 Name: NEW LEGEND INC Interstate: Yes							
Date	Unit License	Unit Lic State	Violation Unit	Violation Description	Severity	OOS	Citation
07/25/2021	YAIX964	OR	-	-	-	-	-
07/11/2019	YAIX964	OR	-	-	-	-	-
06/06/2019	YAIX964	OR	-	-	-	-	-
11/08/2018	YAIX964	OR	-	-	-	-	-
06/07/2018	XP23777	CA	-	-	-	-	-
04/13/2018	XP23777	CA	-	-	-	-	-
03/30/2018	XP23777	CA	1	393.75H - Tire underinflated	3	No	

VIN: 4V4N99EH3GN953298				Unit: Truck Tractor		Year: 2016	Make: VOLVO
Crash Report No.	DOT	Date	State	Fatalities	Injuries	Tow Away	Vehicles Involved
CA2652302942	3658233	09/07/2023	CA	0	1	Yes	3
DOT No: 3658233 Docket No: MC1263682 Name: KINGPIN TRUCKING INC Interstate: Yes							
Date	Unit License	Unit Lic State	Violation Unit	Violation Description	Severity	OOS	Citation
01/20/2024	YP14333	VA	D	395.8AELD - ELD - No record of duty status (ELD Required)	5	Yes	KW76881
09/07/2023	YP14333	CA	-	-	-	-	-
03/19/2023	YP14333	CA	D	392.2H - State/Local Hours-of-Service (HOS)	7	No	VERBAL
10/14/2022	YP14333	CA	1	392.2RG - State vehicle registration or License Plate violation	0	No	
05/27/2022	YP14333	CA	-	-	-	-	-
DOT No: 212390 Docket No: MC192093 Name: GULICK TRUCKING INC Interstate: Yes							
Date	Unit License	Unit Lic State	Violation Unit	Violation Description	Severity	OOS	Citation
09/27/2020	YAIC924	OR	1	392.2SLEWA2 - State/Local Laws - Excessive Weight - 2501-5000 Lbs Over On An Axle/Axle Groups.	0	No	HV68766
07/27/2020	YAIC24	OR	1	393.11 - No/defective lighting devices/reflective devices/projected	3	No	
03/19/2020	YAIC924	OR	D	392.2SLLS2 - State/Local Laws - Speeding 6-10 miles per hour over the speed limit	4	No	912548820079001
10/17/2019	YAIC924	OR	-	-	-	-	-
09/11/2019	YAIC924	OR	-	-	-	-	-
01/19/2019	YAIC924	OR	-	-	-	-	-
09/14/2018	YAIC924	OR	D	392.2SLLS2 - State/Local Laws - Speeding 6-10 miles per hour over the speed limit	4	No	8Z0803438
08/28/2018	YAIC924	OR	-	-	-	-	-
07/06/2018	YAIC924	OR	1	393.9TS - Inoperative turn signal	6	No	
01/24/2018	YAIC924	OR	-	-	-	-	-
07/25/2017	YAIC924	OR	-	-	-	-	-
03/26/2017	YAIC924	OR	-	-	-	-	-
08/08/2016	YAIC924	OR	-	-	-	-	-
05/03/2016	YAIC924	OR	-	-	-	-	-



VIN: 3AKJGLDRXHSHF1042				Unit: Truck Tractor	Year: 2017	Make: FREIGHTLINER	
DOT No: 3658233		Docket No: MC1263682		Name: KINGPIN TRUCKING INC		Interstate: Yes	
Date	Unit License	Unit Lic State	Violation Unit	Violation Description	Severity	OOS	Citation
10/31/2023	YP14346	CA	1	393.45B2 - Failing to secure brake hose/tubing against mechanical damage	4	No	
07/29/2023	YP14346	CA	D	395.8 - Driver record of duty status (general/form and manner)	1	No	VERBAL
DOT No: 264184				Docket No: MC133655	Name: SCHNEIDER NATIONAL CARRIERS INC	Interstate: Yes	
Date	Unit License	Unit Lic State	Violation Unit	Violation Description	Severity	OOS	Citation
04/20/2021	3082848	IN	-	-	-	-	-
04/16/2021	3082848	IN	1	393.9TS - Inoperative turn signal	6	No	
05/17/2019	2350038	IN	-	-	-	-	-
02/07/2019	2350038	IN	-	-	-	-	-
09/27/2018	2350038	IN	-	-	-	-	-
02/06/2018	2350038	IN	-	-	-	-	-
07/12/2017	2350038	IN	D	392.2SLLEWA2 - State/Local Laws - Excessive Weight - 2501-5000 Lbs Over On An Axle/Axle Groups.	0	No	VERBAL
06/08/2017	2350038	IN	-	-	-	-	-
05/01/2017	2350038	IN	-	-	-	-	-
03/15/2017	2350038	IN	-	-	-	-	-
12/17/2016	2350038	IN	D	392.2MI - Miscellaneous Traffic Law Violation	0	No	

VIN: 3AKJHHDR4KSKH6258				Unit: Truck Tractor	Year: 2019	Make: FREIGHTLINER	
Crash Report No.	DOT	Date	State	Fatalities	Injuries	Tow Away	Vehicles Involved
AZ0000040449	1689933	07/24/2022	AZ	0	0	Yes	1
DOT No: 3658233		Docket No: MC1263682		Name: KINGPIN TRUCKING INC		Interstate: Yes	
Date	Unit License	Unit Lic State	Violation Unit	Violation Description	Severity	OOS	Citation
09/04/2023	XP30038	CA	-	-	-	-	-
DOT No: 1689933				Docket No: MC620669	Name: AMERICAN CARGO LOGISTICS INC	Interstate: Yes	
Date	Unit License	Unit Lic State	Violation Unit	Violation Description	Severity	OOS	Citation
07/05/2023	XP30038	CA	-	-	-	-	-
05/20/2022	XP30038	CA	-	-	-	-	-
05/02/2022	XP30038	CA	-	-	-	-	-
05/02/2022	XP30038	CA	-	-	-	-	-
02/23/2021	XP30038	CA	-	-	-	-	-
09/17/2019	XP30038	CA	D	392.2FC - Following too close	5	No	
09/17/2019	XP30038	CA	D	395.22G - Portable ELD not mounted in a fixed position and visible to driver	1	No	
07/25/2019	XP30038	CA	-	-	-	-	-

VIN: 3AKJGLD55GSGR3924				Unit: Truck Tractor	Year: 2016	Make: FREIGHTLINER	
Crash Report No.	DOT	Date	State	Fatalities	Injuries	Tow Away	Vehicles Involved
CA0007123682	1026565	09/09/2015	CA	0	0	Yes	2
DOT No: 3033366		Docket No: MC40606		Name: AGAM CARRIERS INC		Interstate: Yes	
Date	Unit License	Unit Lic State	Violation Unit	Violation Description	Severity	OOS	Citation
05/25/2024	ZP20254	CA	1	396.3A1B - Brakes (general)	4	No	
05/25/2024	ZP20254	CA	1	396.5BHWSLIW - Hubs - Wheel seal leaking - inner wheel	2	Yes	
02/21/2023	9G22951	CA	D	392.2C - Failure to obey traffic control device	5	No	LS74968
DOT No: 3658233		Docket No: MC1263682		Name: KINGPIN TRUCKING INC		Interstate: Yes	
Date	Unit License	Unit Lic State	Violation Unit	Violation Description	Severity	OOS	Citation
02/20/2023	9G22951	CA	1	392.2 - Operating a commercial motor vehicle not in accordance with the laws, ordinances, and regulations of the jurisdiction in which it is being operated - Unsafe Driving	0	No	
02/20/2023	9G22951	CA	D	392.2H - State/Local Hours-of-Service (HOS)	7	Yes	
DOT No: 3033366		Docket No: MC40606		Name: AGAM CARRIERS INC		Interstate: Yes	



Date	Unit License	Unit Lic State	Violation Unit	Violation Description	Severity	OOS	Citation
09/20/2022	9G22951	CA	D	392.2 - Operating a commercial motor vehicle not in accordance with the laws, ordinances, and regulations of the jurisdiction in which it is being operated - Unsafe Driving	0	No	
09/11/2022	9G22951	CA	-	-	-	-	-
06/08/2022	9G22951	CA	1	393.45 - Brake tubing and hose adequacy	4	Yes	WARNING
06/08/2022	9G22951	CA	D	391.41A - Driver not in possession of medical certificate	1	Yes	JV44626
11/04/2021	9G22951	CA	-	-	-	-	-
09/18/2021	9G22951	CA	-	-	-	-	-
08/12/2021	9G22951	CA	-	-	-	-	-
06/13/2021	9G22951	CA	-	-	-	-	-
02/23/2021	9G22951	CA	-	-	-	-	-
10/13/2020	BB08V90	CA	-	-	-	-	-
DOT No: 2050273		Docket No: MC718266		Name: L T I LOGISTICS INC		Interstate: Yes	
Date	Unit License	Unit Lic State	Violation Unit	Violation Description	Severity	OOS	Citation
11/20/2018	WP56633	CA	-	-	-	-	-
09/16/2018	WP56633	CA	-	-	-	-	-
06/29/2018	WP56633	CA	-	-	-	-	-
04/18/2018	WP56633	CA	D	392.2RG - State vehicle registration or License Plate violation	0	No	
04/18/2018	WP56633	CA	D	395.15G01 - Driver failed to have instructions on-board CMV for installed automatic on-board recording device.	1	No	
03/09/2018	WP56633	CA	-	-	-	-	-
02/15/2018	WP56633	CA	-	-	-	-	-
06/22/2017	WP56633	CA	D	395.8E - False report of drivers record of duty status	7	No	
05/22/2017	WP56633	CA	-	-	-	-	-
05/03/2017	WP56633	CA	-	-	-	-	-
04/27/2017	WP56633	CA	D	392.2C - Failure to obey traffic control device	5	No	
03/24/2017	WP56633	CA	-	-	-	-	-
03/16/2017	WP56633	CA	-	-	-	-	-
12/28/2016	WP56633	CA	-	-	-	-	-
12/25/2016	WP56633	CA	1	392.2DIM - Dimension Violation (Width / Height / Length)	0	No	
DOT No: 1026565		Docket No: MC431528		Name: MANN LOGISTICS LLC		Interstate: Yes	
Date	Unit License	Unit Lic State	Violation Unit	Violation Description	Severity	OOS	Citation
10/13/2016	WP56633	CA	-	-	-	-	-
10/06/2016	WP56633	CA	1	393.11 - No/defective lighting devices/reflective devices/projected	3	No	CW197172
10/06/2016	WP56633	CA	D	172.201A1 - Hazardous Materials not distinguished from non-Hazardous Materials	3	No	
10/05/2016	WP56633	CA	-	-	-	-	-
DOT No: 1419483		Docket No: MC536992		Name: NEW LEGEND INC		Interstate: Yes	
Date	Unit License	Unit Lic State	Violation Unit	Violation Description	Severity	OOS	Citation
08/05/2016	WP56633	CA	-	-	-	-	-
DOT No: 1026565		Docket No: MC431528		Name: MANN LOGISTICS LLC		Interstate: Yes	
Date	Unit License	Unit Lic State	Violation Unit	Violation Description	Severity	OOS	Citation
05/27/2016	WP56633	CA	-	-	-	-	-
03/30/2016	WP56633	CA	-	-	-	-	-
03/25/2016	WP56633	CA	-	-	-	-	-
01/02/2016	WP56633	CA	-	-	-	-	-
09/28/2015	WP56633	CA	-	-	-	-	-
08/02/2015	WP56633	CA	-	-	-	-	-

Inspection Summary By Month (based on inspections from the last 4 years) ToC						
Year-Month	Number of Inspections	Number of Power Units	Total Violations	Total OOS Inspections	Total Severity Points	Number of Crashes
2024-12	1	1	4	0	1	0
2024-11	3	3	31	1	88	0
2024-10	7	7	25	1	42	0



2024-07	2	2	6	2	16	0
2024-06	2	2	15	1	33	0
2024-02	3	3	4	1	23	0
2024-01	2	2	2	1	11	0
2023-10	3	3	2	0	5	0
2023-09	2	2	0	0	0	1
2023-08	1	1	0	0	0	0
2023-07	1	1	1	0	1	0
2023-03	1	1	1	0	7	0
2023-02	1	1	3	1	7	0
2022-11	1	1	0	0	0	0
2022-10	1	1	1	0	0	0
2022-08	1	1	1	0	0	0
2022-06	1	1	2	0	0	0
2022-05	1	1	0	0	0	0
2021-10	1	1	0	0	0	0

Note: The most recent month's counts may not include all the inspections for that month.

VIN Inspection Violation Details ToC									
# of VINs: 29 # of Insp: 39 Severity Weight: 412 Avg. Weight/VIN: 10.6 (based on inspections in the last 4 years, showing top 50 VINs inspected most recently)									
VIN 1JJV532D9NL392028		# of Inspections: 1		Total Severity: 1		Percentage of Total: 0.24%		Avg. Weight Per Inspection: 1.0	
Inspection Date	Inspection ID	Inspection State	Location Description	Total Severity	# of Violations	Shipper Name	Inspection Level	Post Accident	Out of Service
12/09/2024	83347473	CA	DONNER PASS IF	1	1	CHEWY	3	No	No
BASIC		Unit Type		Severity		Description		Out of Service	
Vehicle Maintenance		Semi Trailer		1		392.2SLLMF:STATE/LOCAL LAWS - WHEEL (MUD) FLAPS MISSING OR DE		No	
VIN 3AKJHHDV2KSKB9876		# of Inspections: 1		Total Severity: 1		Percentage of Total: 0.24%		Avg. Weight Per Inspection: 1.0	
Inspection Date	Inspection ID	Inspection State	Location Description	Total Severity	# of Violations	Shipper Name	Inspection Level	Post Accident	Out of Service
12/09/2024	83347473	CA	DONNER PASS IF	1	2	CHEWY	3	No	No
BASIC		Unit Type		Severity		Description		Out of Service	
Vehicle Maintenance		Truck Tractor		1		392.2SLLMF:STATE/LOCAL LAWS - WHEEL (MUD) FLAPS MISSING OR DE		No	
		Truck Tractor		0		392.2SLLSR		No	
VIN 1UYVS2533EU772671		# of Inspections: 1		Total Severity: 16		Percentage of Total: 3.88%		Avg. Weight Per Inspection: 16.0	
Inspection Date	Inspection ID	Inspection State	Location Description	Total Severity	# of Violations	Shipper Name	Inspection Level	Post Accident	Out of Service
11/19/2024	83249600	AZ	TOPOCK AZ	16	4	IQ PRODUCE	3	No	No
BASIC		Unit Type		Severity		Description		Out of Service	
Hours-Of-Servce Compliance		Semi Trailer		7		395.8EHOSPD:HOS (PROPERTY) - NO DRIVER MAY MAKE A FALSE REPORT		No	
Vehicle Maintenance		Semi Trailer		4		396.17CPI:OPERATING A CMV WITHOUT DOCUMENTATION OF A PERIODI		No	
Vehicle Maintenance		Semi Trailer		4		396.9D2FTF:FAILING TO CORRECT THE VIOLATION(S)/DEFECT(S) NOTE		No	
Hours-Of-Servce Compliance		Semi Trailer		1		395.24:HOS (ELD) - ELD FORM AND MANNER		No	
VIN 3AKJHHDR7NSNE0657		# of Inspections: 1		Total Severity: 16		Percentage of Total: 3.88%		Avg. Weight Per Inspection: 16.0	
Inspection Date	Inspection ID	Inspection State	Location Description	Total Severity	# of Violations	Shipper Name	Inspection Level	Post Accident	Out of Service
11/19/2024	83249600	AZ	TOPOCK AZ	16	7	IQ PRODUCE	3	No	No
BASIC		Unit Type		Severity		Description		Out of Service	
Hours-Of-Servce Compliance		Truck Tractor		7		395.8EHOSPD:HOS (PROPERTY) - NO DRIVER MAY MAKE A FALSE REPORT		No	
Vehicle Maintenance		Truck Tractor		4		396.17CPI:OPERATING A CMV WITHOUT DOCUMENTATION OF A PERIODI		No	
Vehicle Maintenance		Truck Tractor		4		396.9D2FTF:FAILING TO CORRECT THE VIOLATION(S)/DEFECT(S) NOTE		No	
Hours-Of-Servce Compliance		Truck Tractor		1		395.24:HOS (ELD) - ELD FORM AND MANNER		No	
		Truck Tractor		0		392.2SLLIFTA		No	
		Truck Tractor		0		392.2SLLIRP		No	
		Truck Tractor		0		392.2SLLSR		No	
VIN 1FUJGLDV2FLGM6330		# of Inspections: 2		Total Severity: 86		Percentage of Total: 20.87%		Avg. Weight Per Inspection: 43.0	
Inspection Date	Inspection ID	Inspection State	Location Description	Total Severity	# of Violations	Shipper Name	Inspection Level	Post Accident	Out of Service



11/13/2024	83153454	ID	BOISE ID	68	19	PROJECT TRITON JOB 6236	2	No	Yes
BASIC		Unit Type		Severity		Description		Out of Service	
Vehicle Maintenance		Truck Tractor		8		393.75A3ATIS:TIRE CONNECTED TO AN OPERABLE ATIS HAS A NOTICEABL		No	
Hours-Of-Servce Compliance		Truck Tractor		7		395.3A2HOSPD:HOS (PROPERTY) - DRIVING BEYOND THE 14 HOUR AFTER		No	
Vehicle Maintenance		Truck Tractor		6		393.9ALLPL:LIGHTING - LICENSE PLATE LAMP INOPERATIVE.		No	
Vehicle Maintenance		Truck Tractor		6		393.9ALSLI:LIGHTING - STOP LAMPS - ANY INOPERATIVE.		No	
Vehicle Maintenance		Truck Tractor		6		393.9ALTSI:LIGHTING - TURN SIGNAL - ANY INOPERATIVE ON THE RE		Yes	
Vehicle Maintenance		Truck Tractor		6		393.9ALTSIR:LIGHTING - TURN SIGNAL -ANY INOPERATIVE ON A UNIT		No	
Unsafe Driving		Truck Tractor		5		392.2SLLML:State/Local Laws - Failure to maintain lane		No	
Vehicle Maintenance		Truck Tractor		4		393.45DBAAL:AIR BRAKE - AUDIBLE AIR LEAK AT OTHER THAN A PROPE		Yes	
Vehicle Maintenance		Truck Tractor		4		396.17CPI:OPERATING A CMV WITHOUT DOCUMENTATION OF A PERIODI		No	
Vehicle Maintenance		Truck Tractor		4		396.9D2FTF:FAILING TO CORRECT THE VIOLATION(S)/DEFECT(S) NOTE		No	
Vehicle Maintenance		Truck Tractor		3		393.11A1CSURR:CONSPICUITY SYSTEMS - TRUCK TRACTOR UPPER REAR RET		No	
Vehicle Maintenance		Truck Tractor		2		393.95A1:EMERGENCY EQUIPMENT - FIRE EXTINGUISHERS - NO FIRE		No	
Vehicle Maintenance		Truck Tractor		2		393.95A4EEUS:EMERGENCY EQUIPMENT - FIRE EXTINGUISHERS - UNSECUR		No	
Vehicle Maintenance		Truck Tractor		2		399.211CBP:CAB-OVER-ENGINE TRUCK OR TRACTOR ONLY - DEFECTIVE		No	
Hours-Of-Servce Compliance		Truck Tractor		1		395.22H4ELDBRODS:HOS (ELD) - IN-VEHICLE INFORMATION - FAILING TO HA		No	
Hours-Of-Servce Compliance		Truck Tractor		1		395.24:HOS (ELD) - ELD FORM AND MANNER		No	
Hours-Of-Servce Compliance		Truck Tractor		1		395.30B1ELDDFR:HOS (ELD) - DRIVER FAILING TO REVIEW RECORDS AND C		No	
		Truck Tractor		0		387.301A:Failing To File Public Liability Insurance With Fm		No	
		Truck Tractor		0		392.2SLLSR		No	
Inspection Date	Inspection ID	Inspection State	Location Description	Total Severity	# of Violations	Shipper Name	Inspection Level	Post Accident	Out of Service
10/29/2024	83039585	NV	IR80 MM 6	18	7	NONE	2	No	Yes
BASIC		Unit Type		Severity		Description		Out of Service	
Vehicle Maintenance		Truck Tractor		6		393.9ALRLI:LIGHTING - TAIL LAMP - ANY INOPERATIVE.		No	
Vehicle Maintenance		Truck Tractor		6		393.9ALTSI:LIGHTING - TURN SIGNAL - ANY INOPERATIVE ON THE RE		Yes	
Vehicle Maintenance		Truck Tractor		4		396.9D2FTF:FAILING TO CORRECT THE VIOLATION(S)/DEFECT(S) NOTE		No	
Vehicle Maintenance		Truck Tractor		2		393.95A4EEUS:EMERGENCY EQUIPMENT - FIRE EXTINGUISHERS - UNSECUR		No	
		Truck Tractor		0		392.2SLL		No	
		Truck Tractor		0		392.2SLLIFTA		No	
		Truck Tractor		0		392.2SLLSR		No	
VIN 1GRDM96227H705838		# of Inspections: 1		Total Severity: 63		Percentage of Total: 15.29%		Avg. Weight Per Inspection: 63.0	
Inspection Date	Inspection ID	Inspection State	Location Description	Total Severity	# of Violations	Shipper Name	Inspection Level	Post Accident	Out of Service
11/13/2024	83153454	ID	BOISE ID	63	16	PROJECT TRITON JOB 6236	2	No	Yes
BASIC		Unit Type		Severity		Description		Out of Service	
Vehicle Maintenance		Semi Trailer		8		393.75A3ATIS:TIRE CONNECTED TO AN OPERABLE ATIS HAS A NOTICEABL		No	
Hours-Of-Servce Compliance		Semi Trailer		7		395.3A2HOSPD:HOS (PROPERTY) - DRIVING BEYOND THE 14 HOUR AFTER		No	
Vehicle Maintenance		Semi Trailer		6		393.9ALLPL:LIGHTING - LICENSE PLATE LAMP INOPERATIVE.		No	
Vehicle Maintenance		Semi Trailer		6		393.9ALSLI:LIGHTING - STOP LAMPS - ANY INOPERATIVE.		No	
Vehicle Maintenance		Semi Trailer		6		393.9ALTSI:LIGHTING - TURN SIGNAL - ANY INOPERATIVE ON THE RE		Yes	



Vehicle Maintenance		Semi Trailer		6		393.9ALTSIR:LIGHTING - TURN SIGNAL -ANY INOPERATIVE ON A UNIT		No	
Vehicle Maintenance		Semi Trailer		4		393.45DBAAL:AIR BRAKE - AUDIBLE AIR LEAK AT OTHER THAN A PROPE		Yes	
Vehicle Maintenance		Semi Trailer		4		396.17CPI:OPERATING A CMV WITHOUT DOCUMENTATION OF A PERIODI		No	
Vehicle Maintenance		Semi Trailer		4		396.9D2FTF:FAILING TO CORRECT THE VIOLATION(S)/DEFECT(S) NOTE		No	
Vehicle Maintenance		Semi Trailer		3		393.11A1CSURR:CONSPICUITY SYSTEMS - TRUCK TRACTOR UPPER REAR RET		No	
Vehicle Maintenance		Semi Trailer		2		393.95A1:EMERGENCY EQUIPMENT - FIRE EXTINGUISHERS - NO FIRE		No	
Vehicle Maintenance		Semi Trailer		2		393.95A4EEUS:EMERGENCY EQUIPMENT - FIRE EXTINGUISHERS - UNSECUR		No	
Vehicle Maintenance		Semi Trailer		2		399.211CBP:CAB-OVER-ENGINE TRUCK OR TRACTOR ONLY - DEFECTIVE		No	
Hours-Of-Servce Compliance		Semi Trailer		1		395.22H4ELDBRODS:HOS (ELD) - IN-VEHICLE INFORMATION - FAILING TO HA		No	
Hours-Of-Servce Compliance		Semi Trailer		1		395.24:HOS (ELD) - ELD FORM AND MANNER		No	
Hours-Of-Servce Compliance		Semi Trailer		1		395.30B1ELDDFR:HOS (ELD) - DRIVER FAILING TO REVIEW RECORDS AND C		No	
VIN 3AKJHHDR0KSJX1186		# of Inspections: 1		Total Severity: 0		Percentage of Total: 0.00%		Avg. Weight Per Inspection: 0.0	
Inspection Date	Inspection ID	Inspection State	Location Description	Total Severity	# of Violations	Shipper Name	Inspection Level	Post Accident	Out of Service
10/29/2024	83030811	CA	DONNER PASS IF	0	1	CHEWY	3	No	No
BASIC		Unit Type		Severity		Description		Out of Service	
		Truck Tractor		0		392.2SLLSR		No	
VIN 13N153204L1539302		# of Inspections: 1		Total Severity: 3		Percentage of Total: 0.73%		Avg. Weight Per Inspection: 3.0	
Inspection Date	Inspection ID	Inspection State	Location Description	Total Severity	# of Violations	Shipper Name	Inspection Level	Post Accident	Out of Service
10/23/2024	82983802	CA	I-80 WB E/O HORSESHOE BAR	3	1	CRAWFORD FARMS	3	No	No
BASIC		Unit Type		Severity		Description		Out of Service	
Hours-Of-Servce Compliance		Semi Trailer		3		395.24DELDPT:HOS (ELD) - On request by an authorized safety off		No	
VIN 3AKJHHDR8LSKZ7619		# of Inspections: 1		Total Severity: 13		Percentage of Total: 3.16%		Avg. Weight Per Inspection: 13.0	
Inspection Date	Inspection ID	Inspection State	Location Description	Total Severity	# of Violations	Shipper Name	Inspection Level	Post Accident	Out of Service
10/23/2024	82983802	CA	I-80 WB E/O HORSESHOE BAR	13	6	CRAWFORD FARMS	3	No	No
BASIC		Unit Type		Severity		Description		Out of Service	
Unsafe Driving		Truck Tractor		7		392.2SLLS3:State/Local Laws - Speeding 11-14 miles per hour o		No	
Unsafe Driving		Truck Tractor		3		392.2SLLLR:STATE/LOCAL LAWS - LANE RESTRICTION VIOLATION.		No	
Hours-Of-Servce Compliance		Truck Tractor		3		395.24DELDPT:HOS (ELD) - On request by an authorized safety off		No	
		Truck Tractor		0		395.8D5HOSF		No	
		Truck Tractor		0		395.8F12HOSM		No	
		Truck Tractor		0		395.8H5HOSM		No	
VIN 3AKJGLDR8JSJH8824		# of Inspections: 1		Total Severity: 10		Percentage of Total: 2.43%		Avg. Weight Per Inspection: 10.0	
Inspection Date	Inspection ID	Inspection State	Location Description	Total Severity	# of Violations	Shipper Name	Inspection Level	Post Accident	Out of Service
10/04/2024	82848918	NV	CHECK SITE - GARSON	10	3	NONE	2	No	No
BASIC		Unit Type		Severity		Description		Out of Service	
Vehicle Maintenance		Truck Tractor		8		393.75A2:Tire -tread and/or sidewall separation		No	
Vehicle Maintenance		Truck Tractor		2		393.95F:No / insufficient warning devices		No	
Unsafe Driving		Truck Tractor		0		392.2:Operating a commercial motor vehicle not in accord		No	
VIN 3AKJHHDR6JSJW7092		# of Inspections: 1		Total Severity: 0		Percentage of Total: 0.00%		Avg. Weight Per Inspection: 0.0	
Inspection Date	Inspection ID	Inspection State	Location Description	Total Severity	# of Violations	Shipper Name	Inspection Level	Post Accident	Out of Service
10/04/2024	82851866	CA	DONNER PASS IF	0	1		3	No	No
BASIC		Unit Type		Severity		Description		Out of Service	
Unsafe Driving		Truck Tractor		0		392.2:Operating a commercial motor vehicle not in accord		No	
VIN 1UYVS2533N7546144		# of Inspections: 1		Total Severity: 1		Percentage of Total: 0.24%		Avg. Weight Per Inspection: 1.0	
Inspection Date	Inspection ID	Inspection State	Location Description	Total Severity	# of Violations	Shipper Name	Inspection Level	Post Accident	Out of Service
10/03/2024	82837796	CA	MADERA AREA	1	1	NESTLE PURINA	2	No	No



BASIC		Unit Type		Severity		Description		Out of Service	
Hours-Of-Service Compliance		Semi Trailer		1		395.22G:Portable ELD not mounted in a fixed position and v		No	
VIN 4V4WC9EH1LN234678		# of Inspections: 1		Total Severity: 1		Percentage of Total: 0.24%		Avg. Weight Per Inspection: 1.0	
Inspection Date	Inspection ID	Inspection State	Location Description	Total Severity	# of Violations	Shipper Name	Inspection Level	Post Accident	Out of Service
10/03/2024	82837796	CA	MADERA AREA	1	3	NESTLE PURINA	2	No	No
BASIC		Unit Type		Severity		Description		Out of Service	
Hours-Of-Service Compliance		Truck Tractor		1		395.22G:Portable ELD not mounted in a fixed position and v		No	
Unsafe Driving		Truck Tractor		0		392.2:Operating a commercial motor vehicle not in accord		No	
		Truck Tractor		0		393.11A1		No	
VIN 1JJV532D1JL092171		# of Inspections: 1		Total Severity: 11		Percentage of Total: 2.67%		Avg. Weight Per Inspection: 11.0	
Inspection Date	Inspection ID	Inspection State	Location Description	Total Severity	# of Violations	Shipper Name	Inspection Level	Post Accident	Out of Service
07/20/2024	82178131	NV	LOVES	11	3	PETSMART	2	No	Yes
BASIC		Unit Type		Severity		Description		Out of Service	
Hours-Of-Service Compliance		Semi Trailer		7		395.8E1PC:False Record of Duty Status - Improper use of Pers		Yes	
Vehicle Maintenance		Semi Trailer		3		396.7:Unsafe operations forbidden		No	
Hours-Of-Service Compliance		Semi Trailer		1		395.30B1:Driver failed to certify the accuracy of the infor		No	
VIN 3AKJGLDR2GSGW7865		# of Inspections: 2		Total Severity: 11		Percentage of Total: 2.67%		Avg. Weight Per Inspection: 5.5	
Inspection Date	Inspection ID	Inspection State	Location Description	Total Severity	# of Violations	Shipper Name	Inspection Level	Post Accident	Out of Service
07/20/2024	82178131	NV	LOVES	11	4	PETSMART	2	No	Yes
BASIC		Unit Type		Severity		Description		Out of Service	
Hours-Of-Service Compliance		Truck Tractor		7		395.8E1PC:False Record of Duty Status - Improper use of Pers		Yes	
Vehicle Maintenance		Truck Tractor		3		396.7:Unsafe operations forbidden		No	
Hours-Of-Service Compliance		Truck Tractor		1		395.30B1:Driver failed to certify the accuracy of the infor		No	
		Truck Tractor		0		392.2FT:State Or International Fuel Tax (Ifta) Violation		No	
Inspection Date	Inspection ID	Inspection State	Location Description	Total Severity	# of Violations	Shipper Name	Inspection Level	Post Accident	Out of Service
06/28/2022	75955778	CA	LODI	0	1		3	No	No
BASIC		Unit Type		Severity		Description		Out of Service	
		Truck Tractor		0		392.2DL:Miscellaneous Drivers License Violation		No	
VIN 1FUJGLDR8HLGV8259		# of Inspections: 2		Total Severity: 19		Percentage of Total: 4.61%		Avg. Weight Per Inspection: 9.5	
Inspection Date	Inspection ID	Inspection State	Location Description	Total Severity	# of Violations	Shipper Name	Inspection Level	Post Accident	Out of Service
07/11/2024	82136275	CA	DONNER PASS CVEF	5	2		3	No	Yes
BASIC		Unit Type		Severity		Description		Out of Service	
Hours-Of-Service Compliance		Truck Tractor		5		395.8AELD:ELD - No record of duty status (ELD Required)		Yes	
Unsafe Driving		Truck Tractor		0		392.2:Operating a commercial motor vehicle not in accord		No	
Inspection Date	Inspection ID	Inspection State	Location Description	Total Severity	# of Violations	Shipper Name	Inspection Level	Post Accident	Out of Service
06/24/2024	81961100	NE	ON US HWY 77, 2072 FEET SOUTH	14	3	CARSON VALLEY DC	2	No	Yes
BASIC		Unit Type		Severity		Description		Out of Service	
Vehicle Maintenance		Truck Tractor		8		393.75A2:Tire -tread and/or sidewall separation		Yes	
Hours-Of-Service Compliance		Truck Tractor		5		395.34A1:Failing to note malfunction that requires use of p		No	
Hours-Of-Service Compliance		Truck Tractor		1		395.22H4:Driver failed to maintain supply of blank driver's		No	
VIN 1GRAP062DDB704600		# of Inspections: 1		Total Severity: 5		Percentage of Total: 1.21%		Avg. Weight Per Inspection: 5.0	
Inspection Date	Inspection ID	Inspection State	Location Description	Total Severity	# of Violations	Shipper Name	Inspection Level	Post Accident	Out of Service
07/11/2024	82136275	CA	DONNER PASS CVEF	5	1		3	No	Yes
BASIC		Unit Type		Severity		Description		Out of Service	
Hours-Of-Service Compliance		Semi Trailer		5		395.8AELD:ELD - No record of duty status (ELD Required)		Yes	
VIN 1JJV532D0GL954496		# of Inspections: 1		Total Severity: 19		Percentage of Total: 4.61%		Avg. Weight Per Inspection: 19.0	
Inspection Date	Inspection ID	Inspection State	Location Description	Total Severity	# of Violations	Shipper Name	Inspection Level	Post Accident	Out of Service
06/30/2024	82015339	CA	W/B ANTELOPE SCALE	19	7	RENO DC	2	No	No
BASIC		Unit Type		Severity		Description		Out of Service	
Vehicle Maintenance		Semi Trailer		6		393.9BRKLAMP:Inoperative Brake Lamps		No	



Vehicle Maintenance		Semi Trailer		4	393.43:No/improper breakaway or emergency braking		No		
Vehicle Maintenance		Semi Trailer		3	393.11TT:No retroreflective sheeting/reflex reflectors - Tr		No		
Vehicle Maintenance		Semi Trailer		2	393.9:Inoperative required lamps		No		
Vehicle Maintenance		Semi Trailer		2	393.95A:No/discharged/unsecured fire extinguisher		No		
Vehicle Maintenance		Semi Trailer		1	393.60EWS:Windshield - Obstructed		No		
Hours-Of-Serivce Compliance		Semi Trailer		1	395.24C2II:Driver failed to manually add the trailer number		No		
VIN 3AKJHHR7JSJL1203		# of Inspections: 5		Total Severity: 43		Percentage of Total: 10.44%		Avg. Weight Per Inspection: 8.6	
Inspection Date	Inspection ID	Inspection State	Location Description	Total Severity	# of Violations	Shipper Name	Inspection Level	Post Accident	Out of Service
06/30/2024	82015339	CA	W/B ANTELOPE SCALE	19	9	RENO DC	2	No	No
BASIC		Unit Type		Severity		Description		Out of Service	
Vehicle Maintenance		Truck Tractor		6		393.9BRKLAMP:Inoperative Brake Lamps		No	
Vehicle Maintenance		Truck Tractor		4		393.43:No/improper breakaway or emergency braking		No	
Vehicle Maintenance		Truck Tractor		3		393.11TT:No retroreflective sheeting/reflex reflectors - Tr		No	
Vehicle Maintenance		Truck Tractor		2		393.9:Inoperative required lamps		No	
Vehicle Maintenance		Truck Tractor		2		393.95A:No/discharged/unsecured fire extinguisher		No	
Vehicle Maintenance		Truck Tractor		1		393.60EWS:Windshield - Obstructed		No	
Hours-Of-Serivce Compliance		Truck Tractor		1		395.24C2II:Driver failed to manually add the trailer number		No	
		Truck Tractor		0		390.21TA		No	
Unsafe Driving		Truck Tractor		0		392.2:Operating a commercial motor vehicle not in accord		No	
Inspection Date	Inspection ID	Inspection State	Location Description	Total Severity	# of Violations	Shipper Name	Inspection Level	Post Accident	Out of Service
02/12/2024	80841813	CA	CASTAIC IF	8	1		1	No	No
BASIC		Unit Type		Severity		Description		Out of Service	
Vehicle Maintenance		Truck Tractor		8		393.75C:Tire -other tread depth less than 2/32 of inch		No	
Inspection Date	Inspection ID	Inspection State	Location Description	Total Severity	# of Violations	Shipper Name	Inspection Level	Post Accident	Out of Service
02/05/2024	80784653	CA	GRAPEVINE IF	15	3		2	No	Yes
BASIC		Unit Type		Severity		Description		Out of Service	
Vehicle Maintenance		Truck Tractor		8		393.75A3:Tire -flat and/or audible air leak		Yes	
Hours-Of-Serivce Compliance		Truck Tractor		5		395.8AELD:ELD - No record of duty status (ELD Required)		Yes	
Vehicle Maintenance		Truck Tractor		2		393.95A:No/discharged/unsecured fire extinguisher		No	
Inspection Date	Inspection ID	Inspection State	Location Description	Total Severity	# of Violations	Shipper Name	Inspection Level	Post Accident	Out of Service
10/27/2023	80045246	CA	CHOWCHILLA RIVER IF	1	1	AMAZON	1	No	No
BASIC		Unit Type		Severity		Description		Out of Service	
Hours-Of-Serivce Compliance		Truck Tractor		1		395.8:Driver record of duty status (general/form and ma		No	
Inspection Date	Inspection ID	Inspection State	Location Description	Total Severity	# of Violations	Shipper Name	Inspection Level	Post Accident	Out of Service
08/30/2022	76497030	CA	GRAPEVINE	0	1	AMAZON	1	No	No
BASIC		Unit Type		Severity		Description		Out of Service	
		Truck Tractor		0		392.2AU:State Operating Authority Violation		No	
VIN 1GR1A0623LD177221		# of Inspections: 1		Total Severity: 14		Percentage of Total: 3.40%		Avg. Weight Per Inspection: 14.0	
Inspection Date	Inspection ID	Inspection State	Location Description	Total Severity	# of Violations	Shipper Name	Inspection Level	Post Accident	Out of Service
06/24/2024	81961100	NE	ON US HWY 77, 2072 FEET SOUTH	14	3	CARSON VALLEY DC	2	No	Yes
BASIC		Unit Type		Severity		Description		Out of Service	
Vehicle Maintenance		Semi Trailer		8		393.75A2:Tire -tread and/or sidewall separation		Yes	
Hours-Of-Serivce Compliance		Semi Trailer		5		395.34A1:Failing to note malfunction that requires use of p		No	
Hours-Of-Serivce Compliance		Semi Trailer		1		395.22H4:Driver failed to maintain supply of blank driver's		No	
VIN 1GRAA0623C1564420		# of Inspections: 1		Total Severity: 8		Percentage of Total: 1.94%		Avg. Weight Per Inspection: 8.0	
Inspection Date	Inspection ID	Inspection State	Location Description	Total Severity	# of Violations	Shipper Name	Inspection Level	Post Accident	Out of Service
02/12/2024	80841813	CA	CASTAIC IF	8	1		1	No	No
BASIC		Unit Type		Severity		Description		Out of Service	
Vehicle Maintenance		Semi Trailer		8		393.75C:Tire -other tread depth less than 2/32 of inch		No	



VIN 1DW1A5324JBA04244		# of Inspections: 1		Total Severity: 15		Percentage of Total: 3.64%		Avg. Weight Per Inspection: 15.0	
Inspection Date	Inspection ID	Inspection State	Location Description	Total Severity	# of Violations	Shipper Name	Inspection Level	Post Accident	Out of Service
02/05/2024	80784653	CA	GRAPEVINE IF	15	3		2	No	Yes
BASIC		Unit Type		Severity		Description		Out of Service	
Vehicle Maintenance		Semi Trailer		8		393.75A3:Tire -flat and/or audible air leak		Yes	
Hours-Of-Serivce Compliance		Semi Trailer		5		395.8AELD:ELD - No record of duty status (ELD Required)		Yes	
Vehicle Maintenance		Semi Trailer		2		393.95A:No/discharged/unsecured fire extinguisher		No	
VIN 3H3V532KXPJ061214		# of Inspections: 1		Total Severity: 11		Percentage of Total: 2.67%		Avg. Weight Per Inspection: 11.0	
Inspection Date	Inspection ID	Inspection State	Location Description	Total Severity	# of Violations	Shipper Name	Inspection Level	Post Accident	Out of Service
01/20/2024	80680995	CA	GRAPEVINE IF	11	2		2	No	Yes
BASIC		Unit Type		Severity		Description		Out of Service	
Vehicle Maintenance		Semi Trailer		6		393.9BRKLAMP:Inoperative Brake Lamps		Yes	
Hours-Of-Serivce Compliance		Semi Trailer		5		395.8AELD:ELD - No record of duty status (ELD Required)		Yes	
VIN 4V4N99EH3GN953298		# of Inspections: 3		Total Severity: 18		Percentage of Total: 4.37%		Avg. Weight Per Inspection: 6.0	
Inspection Date	Inspection ID	Inspection State	Location Description	Total Severity	# of Violations	Shipper Name	Inspection Level	Post Accident	Out of Service
01/20/2024	80680995	CA	GRAPEVINE IF	11	2		2	No	Yes
BASIC		Unit Type		Severity		Description		Out of Service	
Vehicle Maintenance		Truck Tractor		6		393.9BRKLAMP:Inoperative Brake Lamps		Yes	
Hours-Of-Serivce Compliance		Truck Tractor		5		395.8AELD:ELD - No record of duty status (ELD Required)		Yes	
Inspection Date	Inspection ID	Inspection State	Location Description	Total Severity	# of Violations	Shipper Name	Inspection Level	Post Accident	Out of Service
03/19/2023	78149417	CA	GRAPEVINE IF	7	1	AMAZON	2	No	No
BASIC		Unit Type		Severity		Description		Out of Service	
Hours-Of-Serivce Compliance		Truck Tractor		7		392.2H:State/Local Hours-of-Service (HOS)		No	
Inspection Date	Inspection ID	Inspection State	Location Description	Total Severity	# of Violations	Shipper Name	Inspection Level	Post Accident	Out of Service
10/14/2022	76901181	CA	GILROY IF	0	1		1	No	No
BASIC		Unit Type		Severity		Description		Out of Service	
Truck Tractor				0		392.2RG:State vehicle registration or License Plate violat		No	
VIN 3AKJGLDRXHSHF1042		# of Inspections: 2		Total Severity: 5		Percentage of Total: 1.21%		Avg. Weight Per Inspection: 2.5	
Inspection Date	Inspection ID	Inspection State	Location Description	Total Severity	# of Violations	Shipper Name	Inspection Level	Post Accident	Out of Service
10/31/2023	80065511	CA	DONNER PASS IF	4	1	N/A	1	No	No
BASIC		Unit Type		Severity		Description		Out of Service	
Vehicle Maintenance		Truck Tractor		4		393.45B2:Failing to secure brake hose/tubing against mechan		No	
Inspection Date	Inspection ID	Inspection State	Location Description	Total Severity	# of Violations	Shipper Name	Inspection Level	Post Accident	Out of Service
07/29/2023	79311376	CA	GCVEF	1	1		2	No	No
BASIC		Unit Type		Severity		Description		Out of Service	
Hours-Of-Serivce Compliance		Truck Tractor		1		395.8:Driver record of duty status (general/form and ma		No	
VIN 1DW1A5320LBA43979		# of Inspections: 1		Total Severity: 1		Percentage of Total: 0.24%		Avg. Weight Per Inspection: 1.0	
Inspection Date	Inspection ID	Inspection State	Location Description	Total Severity	# of Violations	Shipper Name	Inspection Level	Post Accident	Out of Service
10/27/2023	80045246	CA	CHOWCHILLA RIVER IF	1	1	AMAZON	1	No	No
BASIC		Unit Type		Severity		Description		Out of Service	
Hours-Of-Serivce Compliance		Semi Trailer		1		395.8:Driver record of duty status (general/form and ma		No	
VIN 3H3V532K1NS887862		# of Inspections: 1		Total Severity: 7		Percentage of Total: 1.70%		Avg. Weight Per Inspection: 7.0	
Inspection Date	Inspection ID	Inspection State	Location Description	Total Severity	# of Violations	Shipper Name	Inspection Level	Post Accident	Out of Service
03/19/2023	78149417	CA	GRAPEVINE IF	7	1	AMAZON	2	No	No
BASIC		Unit Type		Severity		Description		Out of Service	
Hours-Of-Serivce Compliance		Semi Trailer		7		392.2H:State/Local Hours-of-Service (HOS)		No	
VIN 1GR1A0626NB333685		# of Inspections: 1		Total Severity: 7		Percentage of Total: 1.70%		Avg. Weight Per Inspection: 7.0	
Inspection Date	Inspection ID	Inspection State	Location Description	Total Severity	# of Violations	Shipper Name	Inspection Level	Post Accident	Out of Service
02/20/2023	77920992	CA	RANCHO CUCAMONGA	7	1		2	No	Yes
BASIC		Unit Type		Severity		Description		Out of Service	
Hours-Of-Serivce Compliance		Semi Trailer		7		392.2H:State/Local Hours-of-Service (HOS)		Yes	



VIN 3AKJGLD55GSGR3924		# of Inspections: 1		Total Severity: 7		Percentage of Total: 1.70%		Avg. Weight Per Inspection: 7.0	
Inspection Date	Inspection ID	Inspection State	Location Description	Total Severity	# of Violations	Shipper Name	Inspection Level	Post Accident	Out of Service
02/20/2023	77920992	CA	RANCHO CUCAMONGA	7	2		2	No	Yes
BASIC		Unit Type		Severity		Description		Out of Service	
Hours-Of-Servce Compliance		Truck Tractor		7		392.2H:State/Local Hours-of-Service (HOS)		Yes	
Unsafe Driving		Truck Tractor		0		392.2:Operating a commercial motor vehicle not in accord		No	



Inspection History ToC							
Inspection Date	Report Number	Report State	Plate Number	Plate State	Type	Severity Weight	Time Weight
12/09/2024	UDRI002436	CA	YP89493	CA	Truck Tractor		3
3AKJHHDV2KSKB9876 - Power Unit - State/Local Laws Violation: 392.2SLLSR						0	
3AKJHHDV2KSKB9876 - Power Unit - Vehicle Maintenance Violation: 392.2SLLMFSTATE/LOCAL LAWS - WHEEL (MUD) FLAPS MISSING OR DEFECTIVE.						1	
11/19/2024	XC23700136	AZ	YP89550	CA	Truck Tractor		3
3AKJHHDR7NSNE0657 - Power Unit - Hours-Of-Service Violation: 395.24HOS (ELD) - ELD FORM AND MANNER						1	
3AKJHHDR7NSNE0657 - Power Unit - Hours-Of-Service Violation: 395.8EHOSPDHOS (PROPERTY) - NO DRIVER MAY MAKE A FALSE REPORT IN CONNECTION WITH A DUTY STATUS. EXPLAIN:						7	
3AKJHHDR7NSNE0657 - Power Unit - State/Local Laws Violation: 392.2SLLIFTA						0	
3AKJHHDR7NSNE0657 - Power Unit - State/Local Laws Violation: 392.2SLLIRP						0	
3AKJHHDR7NSNE0657 - Power Unit - State/Local Laws Violation: 392.2SLLSR						0	
3AKJHHDR7NSNE0657 - Power Unit - Vehicle Maintenance Violation: 396.17CPIOPERATING A CMV WITHOUT DOCUMENTATION OF A PERIODIC INSPECTION.						4	
3AKJHHDR7NSNE0657 - Power Unit - Vehicle Maintenance Violation: 396.9D2FTFFAILING TO CORRECT THE VIOLATION(S)/DEFECT(S) NOTED ON THE ROADSIDE INSPECTION REPORT.						4	
11/13/2024	4046000360	ID	YP89547	CA	Truck Tractor		3
1FUJGLDV2FLGM6330 - Power Unit - Hours-Of-Service Violation: 395.22H4ELDBRODSHOS (ELD) - IN-VEHICLE INFORMATION - FAILING TO HAVE A SUPPLY OF BLANK DRIVER'S RECORDS OF DUTY STATUS GRAPH-GRIDS SUFFICIENT TO RECORD THE DRIVER'S DUTY STATUS A						1	
1FUJGLDV2FLGM6330 - Power Unit - Hours-Of-Service Violation: 395.24HOS (ELD) - ELD FORM AND MANNER						1	
1FUJGLDV2FLGM6330 - Power Unit - Hours-Of-Service Violation: 395.30B1ELDDFRHOS (ELD) - DRIVER FAILING TO REVIEW RECORDS AND CERTIFY THE ACCURACY OF THE INFORMATION.						1	
1FUJGLDV2FLGM6330 - Power Unit - Hours-Of-Service Violation: 395.3A2HOSPDHOS (PROPERTY) - DRIVING BEYOND THE 14 HOUR AFTER COMING ON DUTY FOLLOWING 10 CONSECUTIVE HOURS OFF DUTY DURING THE CURRENT 8 CONSECUTIVE DAY PERIOD. DATE & TIME:						7	
1FUJGLDV2FLGM6330 - Power Unit - State/Local Laws Violation: 387.301AFailing To File Public Liability Insurance With Fmcsa						0	
1FUJGLDV2FLGM6330 - Power Unit - State/Local Laws Violation: 392.2SLLSR						0	
1FUJGLDV2FLGM6330 - Power Unit - Unsafe Driving Violation: 392.2SLLMLState/Local Laws - Failure to maintain lane						5	
1FUJGLDV2FLGM6330 - Power Unit - Vehicle Maintenance Violation: 393.11A1CSURRCONSPICUITY SYSTEMS - TRUCK TRACTOR UPPER REAR RETRO REFLECTIVE SHEETING MISSING ON VEHICLE MANUFACTURED ON OR AFTER JULY 1 1997.						3	
1FUJGLDV2FLGM6330 - Power Unit - OOS Vehicle Maintenance Violation: 393.45DBAALAIR BRAKE - AUDIBLE AIR LEAK AT OTHER THAN A PROPER CONNECTION.						4	
1FUJGLDV2FLGM6330 - Power Unit - Vehicle Maintenance Violation: 393.75A3ATISTIRE CONNECTED TO AN OPERABLE ATIS HAS A NOTICEABLE LEAK (E.G. CAN BE HEARD OR FELT) SPECIFIC TO THE TREAD AREA AND ATIS IS ABLE TO MAINTAIN INFLATION PRESSURE GR						8	
1FUJGLDV2FLGM6330 - Power Unit - Vehicle Maintenance Violation: 393.95A1EMERGENCY EQUIPMENT - FIRE EXTINGUISHERS - NO FIRE EXTINGUISHER PRESENT OR NOT PROPERLY RATED.						2	
1FUJGLDV2FLGM6330 - Power Unit - Vehicle Maintenance Violation: 393.95A4EEUSEMERGENCY EQUIPMENT - FIRE EXTINGUISHERS - UNSECURED.						2	
1FUJGLDV2FLGM6330 - Power Unit - Vehicle Maintenance Violation: 393.9ALLPLLIGHTING - LICENSE PLATE LAMP INOPERATIVE.						6	
1FUJGLDV2FLGM6330 - Power Unit - Vehicle Maintenance Violation: 393.9ALSLILIGHTING - STOP LAMPS - ANY INOPERATIVE.						6	
1FUJGLDV2FLGM6330 - Power Unit - OOS Vehicle Maintenance Violation: 393.9ALTSILIGHTING - TURN SIGNAL - ANY INOPERATIVE ON THE REARMOST VEHICLE.						6	
1FUJGLDV2FLGM6330 - Power Unit - Vehicle Maintenance Violation: 393.9ALTSIRLIGHTING - TURN SIGNAL -ANY INOPERATIVE ON A UNIT THAT IS NOT THE REARMOST UNIT.						6	
1FUJGLDV2FLGM6330 - Power Unit - Vehicle Maintenance Violation: 396.17CPIOPERATING A CMV WITHOUT DOCUMENTATION OF A PERIODIC INSPECTION.						4	
1FUJGLDV2FLGM6330 - Power Unit - Vehicle Maintenance Violation: 396.9D2FTFFAILING TO CORRECT THE VIOLATION(S)/DEFECT(S) NOTED ON THE ROADSIDE INSPECTION REPORT.						4	
1FUJGLDV2FLGM6330 - Power Unit - Vehicle Maintenance Violation: 399.211CBPCAB-OVER-ENGINE TRUCK OR TRACTOR ONLY - DEFECTIVE CAB ACCESS STEPS HANDHOLDS OR DECK PLATES.						2	
11/03/2024	UF73002387	CA	ZP07344	CA	Truck Tractor		3
10/29/2024	UEEI004782	CA	YP89457	CA	Truck Tractor		3
3AKJHHDR0KSJX1186 - Power Unit - State/Local Laws Violation: 392.2SLLSR						0	
10/29/2024	7301028339	NV	YP89547	CA	Truck Tractor		3
1FUJGLDV2FLGM6330 - Power Unit - State/Local Laws Violation: 392.2SLL						0	
1FUJGLDV2FLGM6330 - Power Unit - State/Local Laws Violation: 392.2SLLIFTA						0	
1FUJGLDV2FLGM6330 - Power Unit - State/Local Laws Violation: 392.2SLLSR						0	
1FUJGLDV2FLGM6330 - Power Unit - Vehicle Maintenance Violation: 393.95A4EEUSEMERGENCY EQUIPMENT - FIRE EXTINGUISHERS - UNSECURED.						2	
1FUJGLDV2FLGM6330 - Power Unit - Vehicle Maintenance Violation: 393.9ALRLILIGHTING - TAIL LAMP - ANY INOPERATIVE.						6	
1FUJGLDV2FLGM6330 - Power Unit - OOS Vehicle Maintenance Violation: 393.9ALTSILIGHTING - TURN SIGNAL - ANY INOPERATIVE ON THE REARMOST VEHICLE.						6	
1FUJGLDV2FLGM6330 - Power Unit - Vehicle Maintenance Violation: 396.9D2FTFFAILING TO CORRECT THE VIOLATION(S)/DEFECT(S) NOTED ON THE ROADSIDE INSPECTION REPORT.						4	
10/23/2024	UEV6003934	CA	ZP07343	CA	Truck Tractor		3
3AKJHHDR8LSKZ7619 - Power Unit - Hours-Of-Service Violation: 395.24DELDPHOS (ELD) - On request by an authorized safety						3	



official, a driver must produce and transfer from an ELD the driver's hours-of-service records in accordance with the instruction sheet provided by the motor carrier.							
3AKJHHDR8LSKZ7619 - Power Unit - State/Local Laws Violation: 395.8D5HOSF						0	
3AKJHHDR8LSKZ7619 - Power Unit - State/Local Laws Violation: 395.8F12HOSM						0	
3AKJHHDR8LSKZ7619 - Power Unit - State/Local Laws Violation: 395.8H5HOSM						0	
3AKJHHDR8LSKZ7619 - Power Unit - Unsafe Driving Violation: 392.2SLLLRSTATE/LOCAL LAWS - LANE RESTRICTION VIOLATION.						3	
3AKJHHDR8LSKZ7619 - Power Unit - Unsafe Driving Violation: 392.2SLLS3State/Local Laws - Speeding 11-14 miles per hour over the speed limit						7	
10/18/2024	UDRI002385	CA	ZP07343	CA	Truck Tractor		3
10/04/2024	7301028236	NV	YP89546	CA	Truck Tractor		3
3AKJGLDR8JSJH8824 - Power Unit - Unsafe Driving Violation: 392.2Operating a commercial motor vehicle not in accordance with the laws, ordinances, and regulations of the jurisdiction in which it is being operated - Unsafe Driving						0	
3AKJGLDR8JSJH8824 - Power Unit - Vehicle Maintenance Violation: 393.75A2Tire -tread and/or sidewall separation						8	
3AKJGLDR8JSJH8824 - Power Unit - Vehicle Maintenance Violation: 393.95FNo / insufficient warning devices						2	
10/04/2024	UDRI002360	CA	YP89549	CA	Truck Tractor		3
3AKJHHDR6JSJW7092 - Power Unit - Unsafe Driving Violation: 392.2Operating a commercial motor vehicle not in accordance with the laws, ordinances, and regulations of the jurisdiction in which it is being operated - Unsafe Driving						0	
10/03/2024	UGAY000550	CA	ZP07222	CA	Truck Tractor		3
4V4WC9EH1LN234678 - Power Unit - Hours-Of-Service Violation: 395.22GPortable ELD not mounted in a fixed position and visible to driver						1	
4V4WC9EH1LN234678 - Power Unit - State/Local Laws Violation: 393.11A1						0	
4V4WC9EH1LN234678 - Power Unit - Unsafe Driving Violation: 392.2Operating a commercial motor vehicle not in accordance with the laws, ordinances, and regulations of the jurisdiction in which it is being operated - Unsafe Driving						0	
07/20/2024	6270028001	NV	YP30038	CA	Truck Tractor		3
3AKJGLDR2GSGW7865 - Power Unit - Hours-Of-Service Violation: 395.30B1Driver failed to certify the accuracy of the information gathered by the ELD						1	
3AKJGLDR2GSGW7865 - Power Unit - OOS Hours-Of-Service Violation: 395.8E1PCFalse Record of Duty Status - Improper use of Personal Conveyance Exception						7	
3AKJGLDR2GSGW7865 - Power Unit - State/Local Laws Violation: 392.2FTState Or International Fuel Tax (Ifta) Violation						0	
3AKJGLDR2GSGW7865 - Power Unit - Vehicle Maintenance Violation: 396.7Unsafe operations forbidden						3	
07/11/2024	UE9Q003944	CA	YP14348	CA	Truck Tractor		3
1FUJGLDR8HLGV8259 - Power Unit - OOS Hours-Of-Service Violation: 395.8AELDELD - No record of duty status (ELD Required)						5	
1FUJGLDR8HLGV8259 - Power Unit - Unsafe Driving Violation: 392.2Operating a commercial motor vehicle not in accordance with the laws, ordinances, and regulations of the jurisdiction in which it is being operated - Unsafe Driving						0	
06/30/2024	UE4H001225	CA	YP42547	CA	Truck Tractor		3
3AKJHHDR7JSJL1203 - Power Unit - Hours-Of-Service Violation: 395.24C2IDriver failed to manually add the trailer number						1	
3AKJHHDR7JSJL1203 - Power Unit - State/Local Laws Violation: 390.21TA						0	
3AKJHHDR7JSJL1203 - Power Unit - Unsafe Driving Violation: 392.2Operating a commercial motor vehicle not in accordance with the laws, ordinances, and regulations of the jurisdiction in which it is being operated - Unsafe Driving						0	
3AKJHHDR7JSJL1203 - Power Unit - Vehicle Maintenance Violation: 393.11TTNo retroreflective sheeting/reflex reflectors - Truck Tractor manufactured on or after 7/1/1997						3	
3AKJHHDR7JSJL1203 - Power Unit - Vehicle Maintenance Violation: 393.43No/improper breakaway or emergency braking						4	
3AKJHHDR7JSJL1203 - Power Unit - Vehicle Maintenance Violation: 393.60EWSWindshield - Obstructed						1	
3AKJHHDR7JSJL1203 - Power Unit - Vehicle Maintenance Violation: 393.9Inoperative required lamps						2	
3AKJHHDR7JSJL1203 - Power Unit - Vehicle Maintenance Violation: 393.95ANo/discharged/unsecured fire extinguisher						2	
3AKJHHDR7JSJL1203 - Power Unit - Vehicle Maintenance Violation: 393.9BRKLAMPInoperative Brake Lamps						6	
06/24/2024	T159000735	NE	YP14348	CA	Truck Tractor		2
1FUJGLDR8HLGV8259 - Power Unit - Hours-Of-Service Violation: 395.22H4Driver failed to maintain supply of blank driver's records of duty status graph-grids						1	
1FUJGLDR8HLGV8259 - Power Unit - Hours-Of-Service Violation: 395.34A1Failing to note malfunction that requires use of paper log						5	
1FUJGLDR8HLGV8259 - Power Unit - OOS Vehicle Maintenance Violation: 393.75A2Tire -tread and/or sidewall separation						8	
02/12/2024	NEK3000581	CA	YP42547	CA	Truck Tractor		2
3AKJHHDR7JSJL1203 - Power Unit - Vehicle Maintenance Violation: 393.75CTire -other tread depth less than 2/32 of inch						8	
02/08/2024	UE2C004161	CA	YP42547	CA	Truck Tractor		2
02/05/2024	UBNL001005	CA	YP42547	CA	Truck Tractor		2
3AKJHHDR7JSJL1203 - Power Unit - OOS Hours-Of-Service Violation: 395.8AELDELD - No record of duty status (ELD Required)						5	
3AKJHHDR7JSJL1203 - Power Unit - OOS Vehicle Maintenance Violation: 393.75A3Tire -flat and/or audible air leak						8	
3AKJHHDR7JSJL1203 - Power Unit - Vehicle Maintenance Violation: 393.95ANo/discharged/unsecured fire extinguisher						2	
01/20/2024	NEDJ002258	CA	YP14333	VA	Truck Tractor		2
4V4N99EH3GN953298 - Power Unit - OOS Hours-Of-Service Violation: 395.8AELDELD - No record of duty status (ELD Required)						5	
4V4N99EH3GN953298 - Power Unit - OOS Vehicle Maintenance Violation: 393.9BRKLAMPInoperative Brake Lamps						6	
01/12/2024	NCAT003710	CA	YP14348	CA	Truck Tractor		2

Only the first 20 inspections are shown. See the live report for more data.