



Table of Contents

1. Overview	2. BASIC Scores History
3. BASIC Measures	4. KPI: BASIC Measures by Cargo Group
5. Estimated ISS Score	6. Investigation Results
7. Penalties History	8. Acute Critical Violations
9. Red Flag Violation Details	10. DOT Registration Information
11. DOT MCS-150 History	12. Crash Summary
13. Inspection Summary	14. KPI: Inspection Viol OOS Rates by Cargo Group
15. FHWA Registration Information	16. FHWA Insurance Information
17. FHWA Authorities	18. Severe Violations
19. Violation Report	20. Violation Summary
21. Violation Enforcement Chronology	22. Inspection Violations & OOS Counts
23. Radius Of Operation	24. Inspection & Crash Locations
25. Cargo Hot Spots	26. Inspection Violations & OOS Chronology
27. Percent of Insp & Crash by State	28. VIN Insp Summary by State
29. Violations By Unit Type	30. Equipment Ownership
31. Equipment Details	32. Vehicle Age
33. States of Power Unit Registrations	34. Equipment Acquisitions
35. Driver Details	36. Shared VIN Summary
37. Shipper Table	38. Safety Summary
39. Safety Details	40. Crash Detail Color Coded
41. Inspections with Shared Equipment	42. Inspection Tabular Details
43. Inspection Summary By Month	44. VIN Inspection Violation Details
45. Inspection History	



Business Address

8921 ACORN WAY
GILROY, CA
95020

Contact Info

(408)-310-7187
SHEORAN.TRUCKING@GMAIL.COM

FHWA Address

8921 ACORN WAY
GILROY,CA,95020
Phone:(408)-310-7187

Mailing Address

8921 ACORN WAY
GILROY, CA
95020

Overview ToC

Operating Status: AUTHORIZED FOR Property
One other company viewed this DOT in the past two months
Crash/PU ratio: 0.0%
Clean Inspection ratio: 28.57%

Estimated BASIC Scores (as of 12/27/2024)

	Unsafe Driving	Hours of Service	Driver Fitness	Controlled Sub. and Alcohol	Vehicle Maintenance	HM Compliance	Crash
Relative Scores	0% ⬆️	0% ⬇️	0% ○	0% ○	55% ⬇️	0% ○	0% ○
Alert Status	No	No	No	No	No	No	No



Estimated Inspection Selection System (ISS) Score: 4
Category: Pass

BASIC Scores History - Unsafe Driving ToC

There are no Scores for this BASIC

BASIC Scores History - Hours of Service ToC

There are no Scores for this BASIC

BASIC Scores History - Driver Fitness ToC

There are no Scores for this BASIC

BASIC Scores History - Controlled Substance ToC

There are no Scores for this BASIC



BASIC Scores History - Vehicle Maintenance ToC

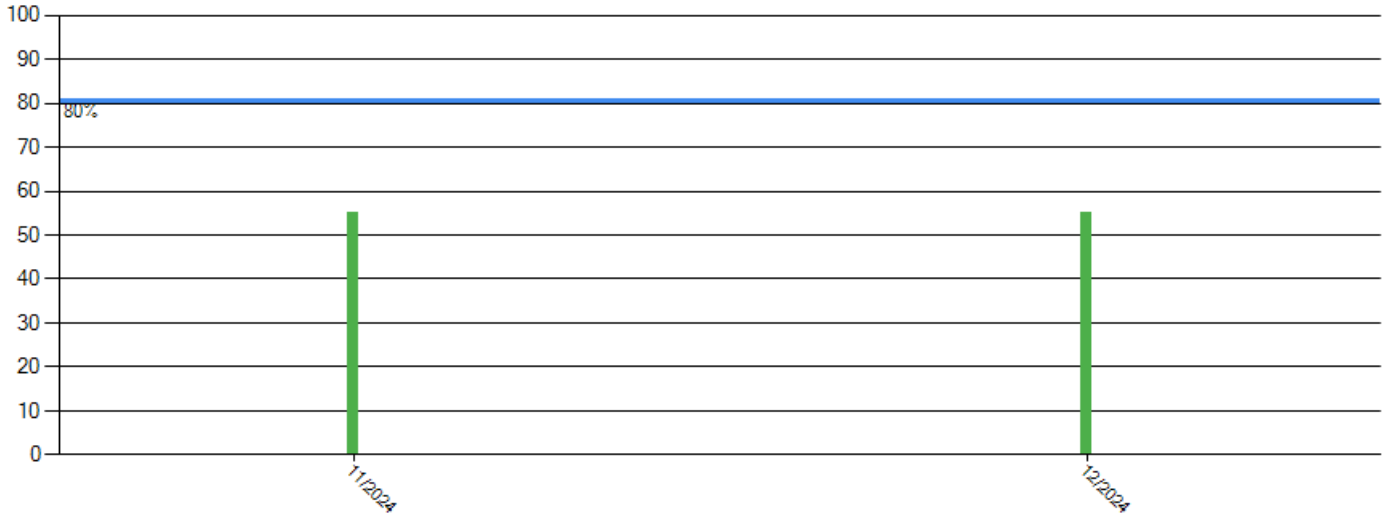

BASIC Scores History - Crash ToC

There are no Scores for this BASIC

BASIC Scores History - Hazmat ToC

There are no Scores for this BASIC



BASIC Measures: Violation Points per Inspection Trends ToC

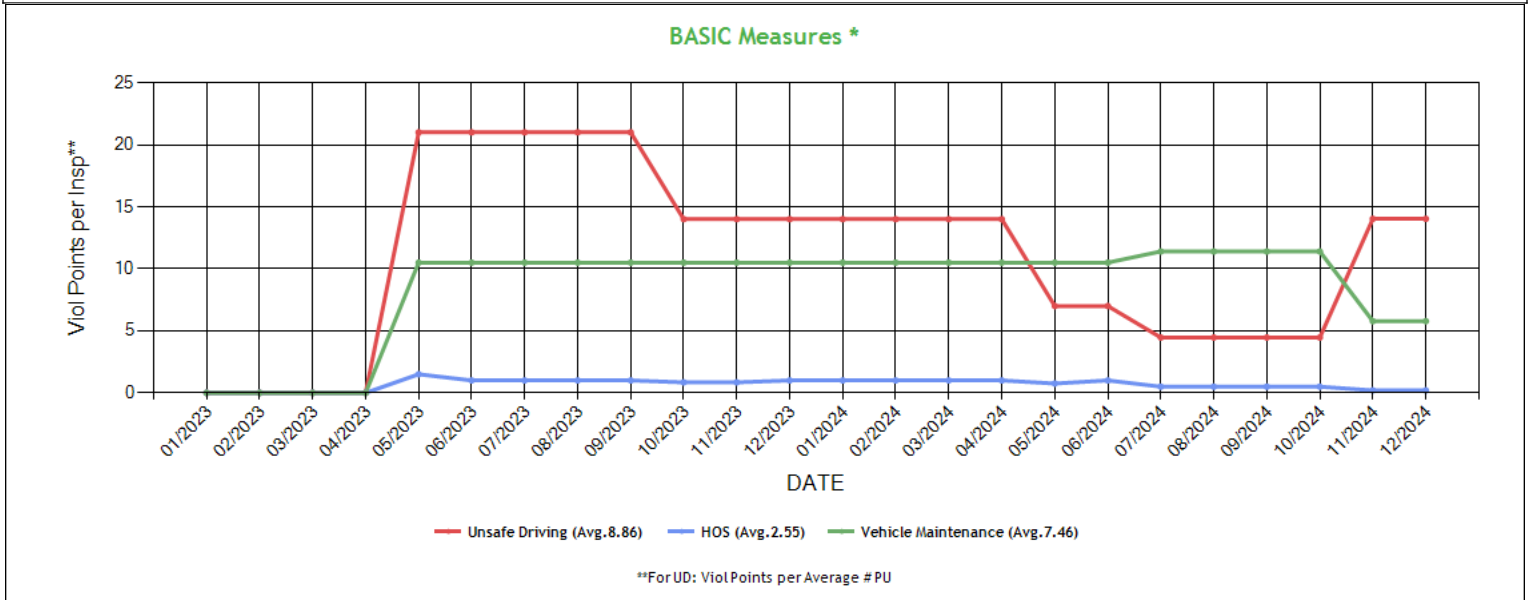

* BASIC Measures are the absolute SMS scores that are compared within each Safety Event Group to determine the BASIC Score percentiles. Averages based on fleets with 1-5 power units.



BASIC Measures * - Table ToC

UD-Unsafe Driving, HOS-Hours of Service, DF-Driver Fitness, CS-Controlled Substances, VM-Vehicle Maintenance

Date	UD Measure	UD AC	UD with Viol	HOS Measure	HOS AC	HOS with Viol	DF Measure	DF AC	DF with Viol	CS Measure	CS AC	CS with Viol	VM Measure	VM AC	VM with Viol
12/2024	14.03	N	2	0.20	N	1	0.00	N	0	0.00	N	0	5.78	N	5
11/2024	14.03	N	2	0.20	N	1	0.00	N	0	0.00	N	0	5.78	N	5
10/2024	4.46	N	1	0.50	N	1	0.00	N	0	0.00	N	0	11.40	N	3
09/2024	4.46	N	1	0.50	N	1	0.00	N	0	0.00	N	0	11.40	N	3
08/2024	4.46	N	1	0.50	N	1	0.00	N	0	0.00	N	0	11.40	N	3
07/2024	4.46	N	1	0.50	N	1	0.00	N	0	0.00	N	0	11.40	N	3
06/2024	7.00	N	1	1.00	N	1	0.00	N	0	0.00	N	0	10.50	N	2
05/2024	7.00	N	1	0.75	N	1	0.00	N	0	0.00	N	0	10.50	N	2
04/2024	14.00	N	1	1.00	N	1	0.00	N	0	0.00	N	0	10.50	N	2
03/2024	14.00	N	1	1.00	N	1	0.00	N	0	0.00	N	0	10.50	N	2
02/2024	14.00	N	1	1.00	N	1	0.00	N	0	0.00	N	0	10.50	N	2
01/2024	14.00	N	1	1.00	N	1	0.00	N	0	0.00	N	0	10.50	N	2
12/2023	14.00	N	1	1.00	N	1	0.00	N	0	0.00	N	0	10.50	N	2
11/2023	14.00	N	1	0.85	N	1	0.00	N	0	0.00	N	0	10.50	N	2
10/2023	14.00	N	1	0.85	N	1	0.00	N	0	0.00	N	0	10.50	N	2
09/2023	21.00	N	1	1.00	N	1	0.00	N	0	0.00	N	0	10.50	N	2
08/2023	21.00	N	1	1.00	N	1	0.00	N	0	0.00	N	0	10.50	N	2
07/2023	21.00	N	1	1.00	N	1	0.00	N	0	0.00	N	0	10.50	N	2
06/2023	21.00	N	1	1.00	N	1	0.00	N	0	0.00	N	0	10.50	N	2
05/2023	21.00	N	1	1.50	N	1	0.00	N	0	0.00	N	0	10.50	N	2
04/2023	0.00	N	0	0.00	N	0	0.00	N	0	0.00	N	0	0.00	N	0
03/2023	0.00	N	0	0.00	N	0	0.00	N	0	0.00	N	0	0.00	N	0
02/2023	0.00	N	0	0.00	N	0	0.00	N	0	0.00	N	0	0.00	N	0
01/2023	0.00	N	0	0.00	N	0	0.00	N	0	0.00	N	0	0.00	N	0
12/2022	0.00	N	0	0.00	N	0	0.00	N	0	0.00	N	0	0.00	N	0
11/2022	0.00	N	0	0.00	N	0	0.00	N	0	0.00	N	0	0.00	N	0
10/2022	0.00	N	0	0.00	N	0	0.00	N	0	0.00	N	0	0.00	N	0
09/2022	0.00	N	0	0.00	N	0	0.00	N	0	0.00	N	0	0.00	N	0
08/2022	0.00	N	0	0.00	N	0	0.00	N	0	0.00	N	0	0.00	N	0
07/2022	0.00	N	0	0.00	N	0	0.00	N	0	0.00	N	0	0.00	N	0
06/2022	0.00	N	0	0.00	N	0	0.00	N	0	0.00	N	0	0.00	N	0
05/2022	0.00	N	0	0.00	N	0	0.00	N	0	0.00	N	0	0.00	N	0
04/2022	0.00	N	0	0.00	N	0	0.00	N	0	0.00	N	0	0.00	N	0
03/2022	0.00	N	0	0.00	N	0	0.00	N	0	0.00	N	0	0.00	N	0
02/2022	0.00	N	0	0.00	N	0	0.00	N	0	0.00	N	0	0.00	N	0
01/2022	0.00	N	0	0.00	N	0	0.00	N	0	0.00	N	0	0.00	N	0
12/2021	0.00	N	0	0.00	N	0	0.00	N	0	0.00	N	0	0.00	N	0
11/2021	0.00	N	0	0.00	N	0	0.00	N	0	0.00	N	0	0.00	N	0
10/2021	0.00	N	0	0.00	N	0	0.00	N	0	0.00	N	0	0.00	N	0
09/2021	0.00	N	0	0.00	N	0	0.00	N	0	0.00	N	0	0.00	N	0
08/2021	0.00	N	0	0.00	N	0	0.00	N	0	0.00	N	0	0.00	N	0
07/2021	0.00	N	0	0.00	N	0	0.00	N	0	0.00	N	0	0.00	N	0

* BASIC Measures are the absolute SMS scores that are compared within each Safety Event Group to determine the BASIC Score percentiles.

KPI: BASIC Measures by Fleet Size and Cargo Group ToC

Fleet Size: 1-5 PUs

Cargo Group (Companies)	Unsafe Driving		Hours of Service		Driver Fitness		Controlled Substance		Vehicle Maintenance		HM Compliance		Crash	
	Avg.	Comp. to Avg.	Avg.	Comp. to Avg.	Avg.	Comp. to Avg.	Avg.	Comp. to Avg.	Avg.	Comp. to Avg.	Avg.	Comp. to Avg.	Avg.	Comp. to Avg.
Bulk Goods (251965)	0.77	Worse	0.23	Better	0.13	Better	0.01	Better	1.72	Worse	0.01	Better	0.06	Better
General Freight (487017)	0.79	Worse	0.23	Better	0.20	Better	0.02	Better	1.90	Worse	0.01	Better	0.06	Better
Refrigerated (65131)	1.52	Worse	0.56	Better	0.16	Better	0.02	Better	2.62	Worse	0.01	Better	0.11	Better
SHEORAN TRUCKING LLC	14.03		0.20		0.00		0.00		5.78		0.00		0.00	



Estimated ISS Score: 4 Pass ToC About the Inspection Selection System

Estimated ISS Score History - Table ToC

Date	Estimated ISS Score	Recommendation	Algorithm
12/27/2024	4	Pass	Safety Algorithm
11/29/2024	4	Pass	Safety Algorithm
10/25/2024	1	Pass	Safety Algorithm
09/27/2024	1	Pass	Safety Algorithm
08/30/2024	1	Pass	Safety Algorithm
07/26/2024	1	Pass	Safety Algorithm
06/28/2024	1	Pass	Safety Algorithm
05/31/2024	1	Pass	Safety Algorithm
04/26/2024	1	Pass	Safety Algorithm
03/29/2024	1	Pass	Safety Algorithm
02/23/2024	1	Pass	Safety Algorithm
01/26/2024	1	Pass	Safety Algorithm
12/29/2023	1	Pass	Safety Algorithm
11/24/2023	1	Pass	Safety Algorithm
10/27/2023	1	Pass	Safety Algorithm
09/29/2023	1	Pass	Safety Algorithm
08/25/2023	1	Pass	Safety Algorithm
07/28/2023	1	Pass	Safety Algorithm
06/30/2023	1	Pass	Safety Algorithm
05/26/2023	74	Optional Inspect	Insufficient Data Algorithm
04/28/2023	63	Optional Inspect	Insufficient Data Algorithm
03/31/2023	63	Optional Inspect	Insufficient Data Algorithm
02/24/2023	63	Optional Inspect	Insufficient Data Algorithm
01/27/2023	63	Optional Inspect	Insufficient Data Algorithm
12/30/2022	63	Optional Inspect	Insufficient Data Algorithm
11/25/2022	63	Optional Inspect	Insufficient Data Algorithm
10/28/2022	63	Optional Inspect	Insufficient Data Algorithm
09/30/2022	63	Optional Inspect	Insufficient Data Algorithm
08/26/2022	63	Optional Inspect	Insufficient Data Algorithm
07/29/2022	63	Optional Inspect	Insufficient Data Algorithm
06/24/2022	63	Optional Inspect	Insufficient Data Algorithm
05/27/2022	63	Optional Inspect	Insufficient Data Algorithm
04/29/2022	63	Optional Inspect	Insufficient Data Algorithm
03/25/2022	63	Optional Inspect	Insufficient Data Algorithm
02/25/2022	63	Optional Inspect	Insufficient Data Algorithm
01/28/2022	63	Optional Inspect	Insufficient Data Algorithm
12/31/2021	63	Optional Inspect	Insufficient Data Algorithm
11/26/2021	63	Optional Inspect	Insufficient Data Algorithm
10/29/2021	63	Optional Inspect	Insufficient Data Algorithm
09/24/2021	63	Optional Inspect	Insufficient Data Algorithm
08/27/2021	63	Optional Inspect	Insufficient Data Algorithm
07/30/2021	66	Optional Inspect	Insufficient Data Algorithm

Investigation Results ToC

No Investigations reported on FMCSA website



Penalties History [ToC](#)

There is a problem with the Penalties data on FMCSA website.

Acute Critical Violations (Based on Investigations as per CSA Methodology Appendix A) [ToC](#)

No Data

No red flag violations in the last 24 months

DOT Registration Information: The following information on this specific DOT # is from the Federal DOT (as of Operating Authority

DOT Registration: 07/15/2021		Total Power Units: 1		Total Trucks: 1		Total Trailers: 1		Total Passenger Vehicles: 0	
Status	Entity Type	Organization Type	Nation	Total Cars	Drivers / CDL Drivers				
I	C	-	US	0	1 / 1				
MCS-150 Date	Op Codes	Shipper Op Codes	Shipper HazMat Op Codes	Latest Review Type	Latest Review Document Number(Date)				
07/02/2024	A				- (01/01/1900)				
MCS-150 Mileage (Year)	Record Update Date	Transports Hazmats	DOT Census Date	Recordable Accident Rate	Preventable Accident Rate				
155,678 (2023)	07/02/2024	N	07/15/2021	0%	0%				
MCS-151 Mileage	Safety Rating (Date)	SEA Accident	SEA Driver	SEA Vehicle	SEA Management				
0	None (None)	0%	0%	0%	0%				
Classification Codes			Cargo Carried (per MCS-150)						
Authorized-For-Hire			General Freight, Fresh Produce, Refrigerated foods						

DOT MCS-150 History [ToC](#)

(as of 07/09/2023 DOT census)

Census Date	MCS-150 Date	MCS-150 Mileage	VMT Year	Power Units	Drivers	Trailers	Company Rep1	Company Rep2	Email
7/9/2023	7/4/2023	1000	2022	1	1	1	DEEPAK SHORIAN		SHEORAN.TRUCKING@GMAIL.COM
3/9/2023	2/24/2023	1000	2022	1	1	1	DEEPAK SHORIAN		SHEORAN.TRUCKING@GMAIL.COM
12/9/2021	11/10/2021	1000	2020	1	1	1	DEEPAK SHORIAN		SHEORAN.TRUCKING@GMAIL.COM
8/9/2021	7/15/2021	0		1	1	1	DEEPAK SHORIAN		SHEORAN.TRUCKING@GMAIL.COM

Crash Summary Chart [ToC](#)Crashes Summary - Chart (based on all available crash data)

No Data

Crashes Summary - Table (based on all available crash data) [ToC](#)

	TOTAL	Last 6 months	7-12 months	13-18 months	19-24 months	25-30 months	30-36 months	37-41 months	42-48 months	Over 49 months
Total Reportable	0	0	0	0	0	0	0	0	0	0
Fatalities	0	0	0	0	0	0	0	0	0	0
Injuries	0	0	0	0	0	0	0	0	0	0
Tow Away	0	0	0	0	0	0	0	0	0	0
With Citations	0	0	0	0	0	0	0	0	0	0
Federal Recordable	0	0	0	0	0	0	0	0	0	0
Preventable	0	0	0	0	0	0	0	0	0	0
Crash per Pwr Unit	-	0.0%	0.0%	0.0%	0.0%	0.0%	0.0%	0.0%	0.0%	-



Inspection Summary ToC

The following inspection information is based on results for 24 months prior to: 01/13/2025. Please note that the total inspections number is not necessarily the total of the vehicle, driver and hazmat inspections, as one inspection may have included any combination of the below inspections.

Overall	Vehicle	Driver	Hazmat
<p><i>(Please note that the total inspections number is not necessarily the total of the vehicle, driver and hazmat inspections, as one inspection may have included any combination of the below inspections)</i></p> <p>Total Inspections: 7 Total Out of Service: 3</p> <p>Out of Service: 42.86% National Average: 20.82% Difference: 22.04%</p>	<p>Total Inspections: 6 Total Out of Service: 3</p> <p>Out of Service: 50.00% National Average: 24.68% Difference: 25.32%</p>	<p>Total Inspections: 7 Total Out of Service: 0</p> <p>Out of Service: 0.00% National Average: 6.67% Difference: -6.67%</p>	<p>Total Inspections: 0 Total Out of Service: 0</p> <p>Out of Service: 0.00% National Average: 2.97% Difference: -2.97%</p>

KPI: Inspection Viol OOS Rates by Cargo Group ToC

Cargo Group	OVERALL		VEHICLE		DRIVER		HAZMAT	
	Average	Compared to Average	Average	Compared to Average	Average	Compared to Average	Average	Compared to Average
Bulk Goods	24.23%	Worse	22.30%	Worse	9.12%	Better	0.16%	Better
General Freight	28.74%	Worse	24.98%	Worse	12.59%	Better	0.22%	Better
Refrigerated	22.83%	Worse	20.76%	Worse	10.37%	Better	0.08%	Better
SHEORAN TRUCKING LLC	42.86%		50.0%		0%		0%	

FHWA Registration Information: The following data on this Motor Carrier is from the Federal Hwy Administration (as of 11/12/2024)

Docket Number	DOT Number	Company Name	DBA Name	Address	City	State	Country	ZIP Code
MC1279785	3680337	SHEORAN TRUCKING LLC		8921 ACORN WAY	GILROY	CA	US	95020
Phone Number	Fax Number	Mail Address	Mail City	Mail State	Mail Contry	Mail ZIP Code	Mail Phone Number	Mail Fax Number
(408)-310-7187								
Date of Last Change	Freight	Passenger	Household Goods	Active Authority	Pending Authority	Revocation Pending Authority		
11/12/2024	Y	N	N	/ Contract /	/	/		

Insurance Required (as of 11/12/2024) ToC

Docket Number	Insurance Type	Insurance Required	Insurance on File
MC1279785	BIPD	\$750k	\$750k
MC1279785	Cargo	No	No
MC1279785	Bond	No	No

Active / Pending Insurance (as of 11/12/2024)

Docket Number	Form	Type	Insurance Carrier	Policy/Surety	Coverage From	Coverage To	Required	On File	Effective Date	Cancel Date
MC1279785	91X	BIPD/Primary	SECURITY NATIONAL INSURANCE CO.	SMC1812142	\$0k	\$750k	\$750k	\$750k	02/17/2024	02/17/2025



Insurance History (as of 11/12/2024)									
Docket Number	Form	Type	Insurance Carrier	Policy/Surety	Coverage From	Coverage To	Effective Date From	Effective Date To	
MC1279785	91X	BIPD/Primary	SECURITY NATIONAL INSURANCE CO.	SMC1812142	\$0k	\$750k	02/17/2023	02/17/2024	Cancelled
MC1279785	91X	BIPD/Primary	SECURITY NATIONAL INSURANCE CO.	SMC1812142	\$0k	\$750k	02/17/2023	05/09/2023	Cancelled
MC1279785	91X	BIPD/Primary	ARI INSURANCE COMPANY	SMC1812142	\$0k	\$750k	02/17/2023	02/17/2023	Replaced
MC1279785	91X	BIPD/Primary	SECURITY NATIONAL INSURANCE CO.	SMC1812142	\$0k	\$750k	02/17/2023	02/17/2023	Replaced

FHWA Authorities (as of 11/12/2024) ToC								
Docket#	L&I Name	Active Authority	Inactive Authority	Pending Authority	Revocation Pending Authority	Freight	Passenger	Household Goods
MC1279785	SHEORAN TRUCKING LLC	Contract /				Yes	No	No

Authority History (as of 11/12/2024)				
Docket Number	Sub	Auth Type	Original Action	Disposition
MC1279785		CONTRACT	INVOLUNTARY REVOCATION 1/22/2024 12:00:00 AM	DISCONTINUED REVOCATION 2/20/2024 12:00:00 AM
MC1279785		CONTRACT	GRANTED 3/22/2023 12:00:00 AM	
MC1279785		COMMON	DISMISSED 8/24/2021 12:00:00 AM	

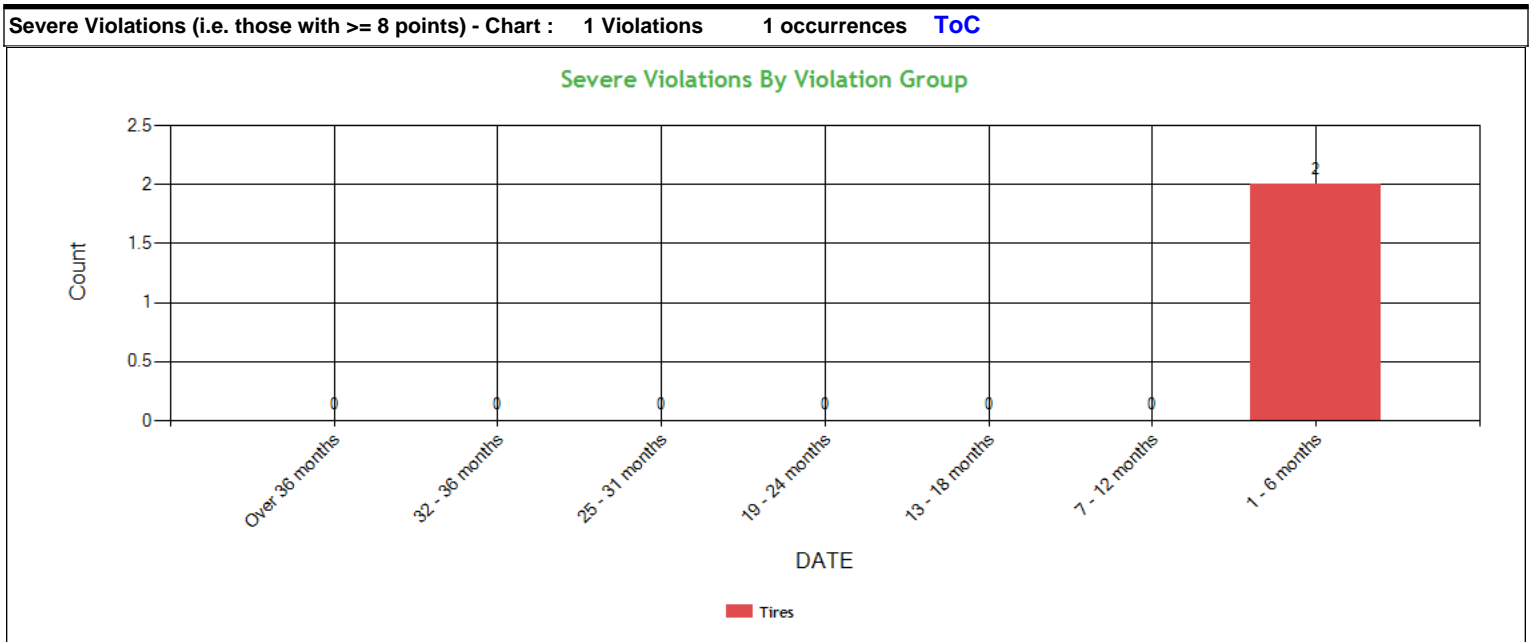



Severe Violations (i.e. those with >= 8 points) - Table : 1 Violations 2 occurrences ToC											
Code	Description	Category	BASIC Weight	Total count	Last 6 months	7-12 months	13-18 months	19-24 months	25-31 months	32-36 months	Over 36 months
393.75C	Tire -other tread depth less than 2/32 of inch	Tires	8	2	2	0	0	0	0	0	0

Violation Report ToC						
Inspection Date	Inspection State	BASIC	Violation Description	OOS	VIN	Severity Points
11/05/2024	CA	Vehicle Maintenance	396.3A1BOS - BRAKES OUT OF SERVICE: The number of defective brakes is equal to or greater than 20 percent of the service brakes on the vehicle or combination	Yes	1XKYD49X1JJ206250	0
11/05/2024	CA	Unsafe Driving	392.2SLLTCD - STATE/LOCAL LAWS - FAILED TO OBEY A TRAFFIC CONTROL DEVICE - PERMANENT OR TEMPORARY - E.G. SAFETY OFFICIAL SIGNAL SIGN LIGHT LANE MARKING OTHER.	No	1XKYD49X1JJ206250	5
11/05/2024	CA	Vehicle Maintenance	393.45B2BHTD - AIR BRAKE - HOSE/TUBING DAMAGE EXTENDING THROUGH THE OUTER REINFORCEMENT PLY.	Yes	1XKYD49X1JJ206250	4
07/03/2024	WY	Vehicle Maintenance	393.75C - Tire -other tread depth less than 2/32 of inch	No	1DW1A5323KBA14538	8
07/03/2024	WY	Vehicle Maintenance	393.203C - Hood not securely fastened	No	1XKYD49X1JJ206250	2
07/03/2024	WY	Vehicle Maintenance	393.95A - No/discharged/unsecured fire extinguisher	No	1XKYD49X1JJ206250	2
04/26/2023	CA	-	392.2RG - State vehicle registration or License Plate violation	No	1UYVS2538L7864130	0
04/26/2023	CA	Vehicle Maintenance	393.55E - ABS - malfunctioning lamps towed CMV manufactured on or after 3/1/1998	No	1UYVS2538L7864130	4
04/26/2023	CA	-	395.24D - Eld Cannot Transfer Eld Records Electronically	No	1XKYD49X1JJ206250	0
04/26/2023	CA	Vehicle Maintenance	393.9TS - Inoperative turn signal	Yes	1UYVS2538L7864130	6
04/26/2023	CA	Vehicle Maintenance	393.207F - Air suspension pressure loss	Yes	1UYVS2538L7864130	7
04/26/2023	CA	Unsafe Driving	392.2SLLS3 - State/Local Laws - Speeding 11-14 miles per hour over the speed limit	No	1XKYD49X1JJ206250	7

No filters were applied when generating this report, see the live report for more options.



Violation Summary ToC						
BASIC	Violation Group	Code	Description	# of Violations	# of OOS Violations	Severity Points
Vehicle Maintenance	Tires	393.75C	Tire -other tread depth less than 2/32 of inch	1	0	8
Unsafe Driving	Speeding 3	392.2SLLS3	State/Local Laws - Speeding 11-14 miles per hour over the speed limit	1	0	7
Vehicle Maintenance	Suspension	393.207F	Air suspension pressure loss	1	1	7
Vehicle Maintenance	Lighting	393.9TS	Inoperative turn signal	1	1	6
Unsafe Driving	Dangerous Driving	392.2SLLTCD	STATE/LOCAL LAWS - FAILED TO OBEY A TRAFFIC CONTROL DEVICE - PERMANENT OR TEMPORARY - E.G. SAFETY OFFICIAL SIGNAL SIGN LIGHT LANE MARKING OTHER.	1	0	5
Vehicle Maintenance	Brakes, All Others	393.55E	ABS - malfunctioning lamps towed CMV manufactured on or after 3/1/1998	1	0	4
Vehicle Maintenance	Brakes All Others	393.45B2BHTD	AIR BRAKE - HOSE/TUBING DAMAGE EXTENDING THROUGH THE OUTER REINFORCEMENT PLY.	1	1	4
Vehicle Maintenance	Emergency Equipment	393.95A	No/discharged/unsecured fire extinguisher	1	0	2
Vehicle Maintenance	Cab, Body, Frame	393.203C	Hood not securely fastened	1	0	2
	Not used in SMS Calculation	395.24D	Eld Cannot Transfer Eld Records Electronically	1	0	0
Vehicle Maintenance	Not used in SMS Calculation	396.3A1BOS	BRAKES OUT OF SERVICE: The number of defective brakes is equal to or greater than 20 percent of the service brakes on the vehicle or combination	1	1	0
	Not used in SMS Calculation	392.2RG	State vehicle registration or License Plate violation	1	0	0

No filters were applied when generating this report, see the live report for more options.



Violation Enforcement Chronology - Chart ToC

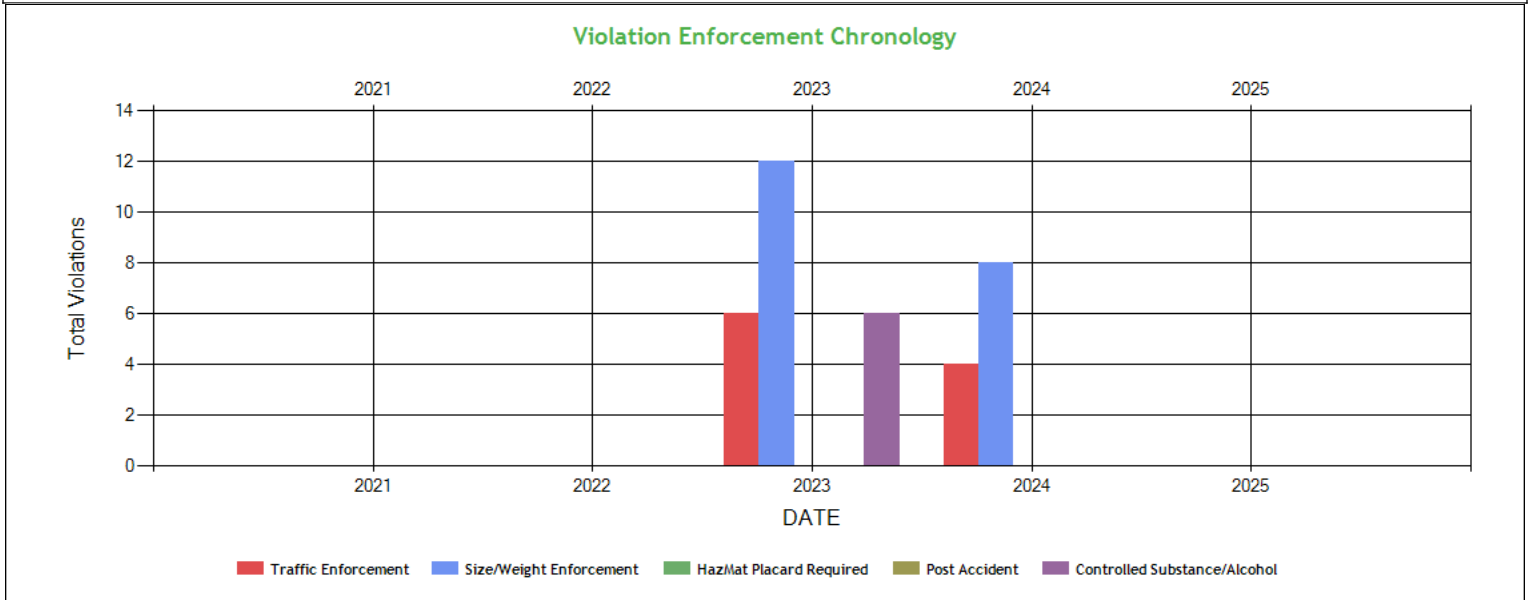

Violation Enforcement Chronology - Table ToC

	2021	2022	2023	2024	2025
Traffic Enforcement	0	0	6	4	0
Size/Weight Enforcement	0	0	12	8	0
HazMat Placard Required	0	0	0	0	0
Post Accident	0	0	0	0	0
Controlled Substance/Alcohol	0	0	6	0	0

Inspection Violations & OOS Counts - Chart ToC

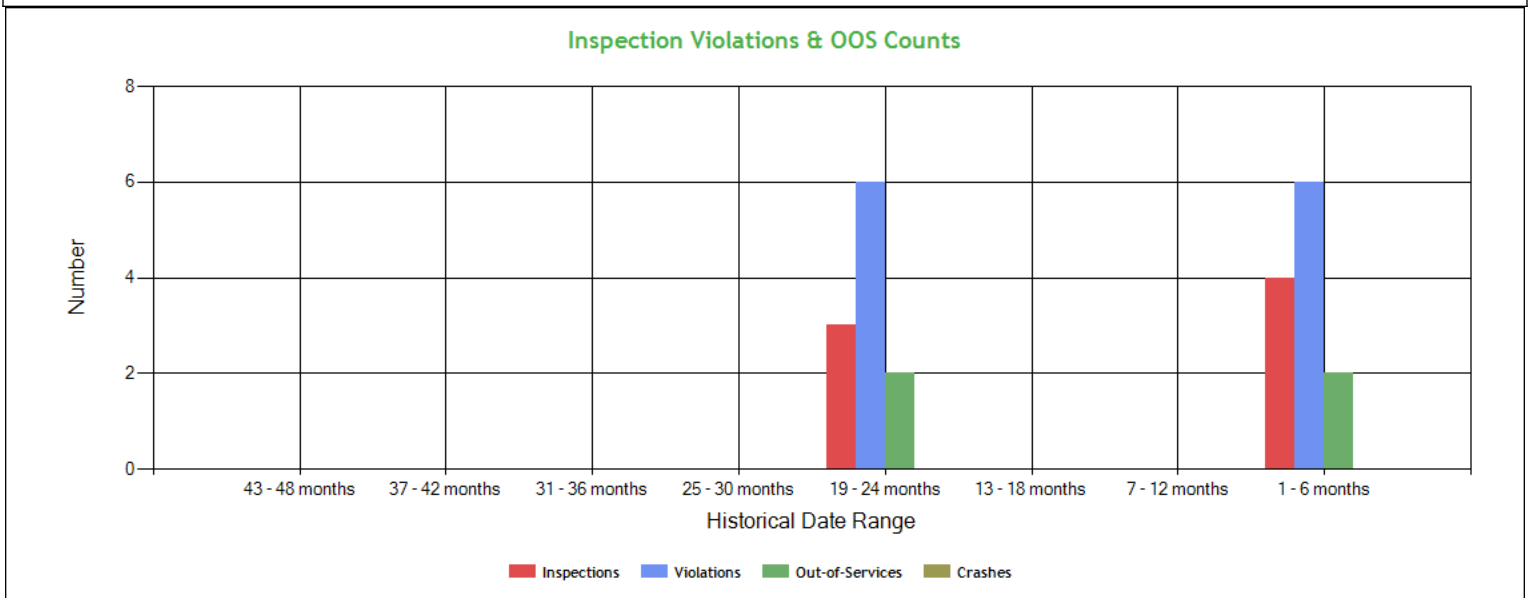



Inspection Violations & OOS Counts - Table ToC				
Date Range	Inspections	Violations	Out-of-Services	Crashes
TOTAL	7	12	4	0
1 - 6 months	4	6	2	0
7 - 12 months	0	0	0	0
13 - 18 months	0	0	0	0
19 - 24 months	3	6	2	0
25 - 30 months	0	0	0	0
31 - 36 months	0	0	0	0
37 - 42 months	0	0	0	0
43 - 48 months	0	0	0	0

Radius of Operation (based on Inspections and Crashes during the past 3 years) ToC								
	Total	Drive between 0 and 50 miles radius	Drive between 51 and 200 miles radius	Drive between 201 and 300 miles radius	Drive between 301 and 400 miles radius	Drive between 401 and 500 miles radius	Drive between 501 and 600 miles radius	Drive beyond 600 miles radius
Power Units (i.e. unique VINs)	1	0	0	0	0	0	0	1
Percent	100%	0%	0%	0%	0%	0%	0%	100%



Inspection & Crash Locations - Chart ToC

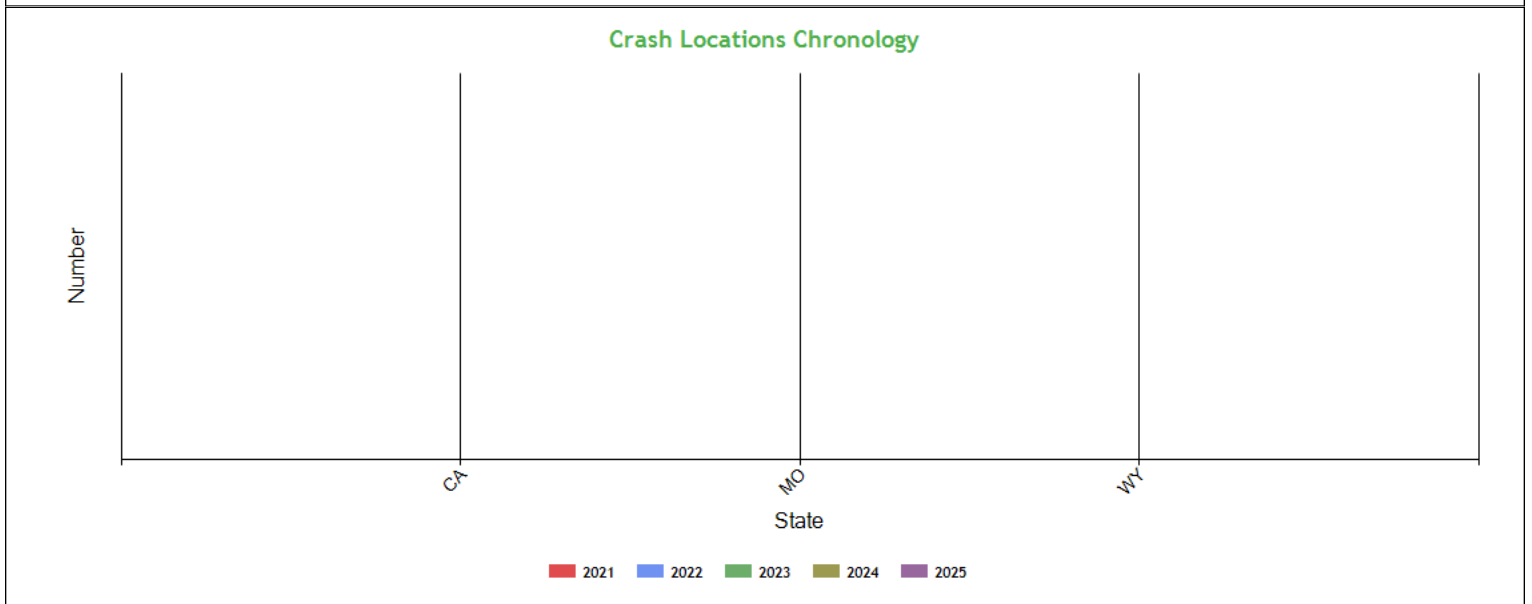
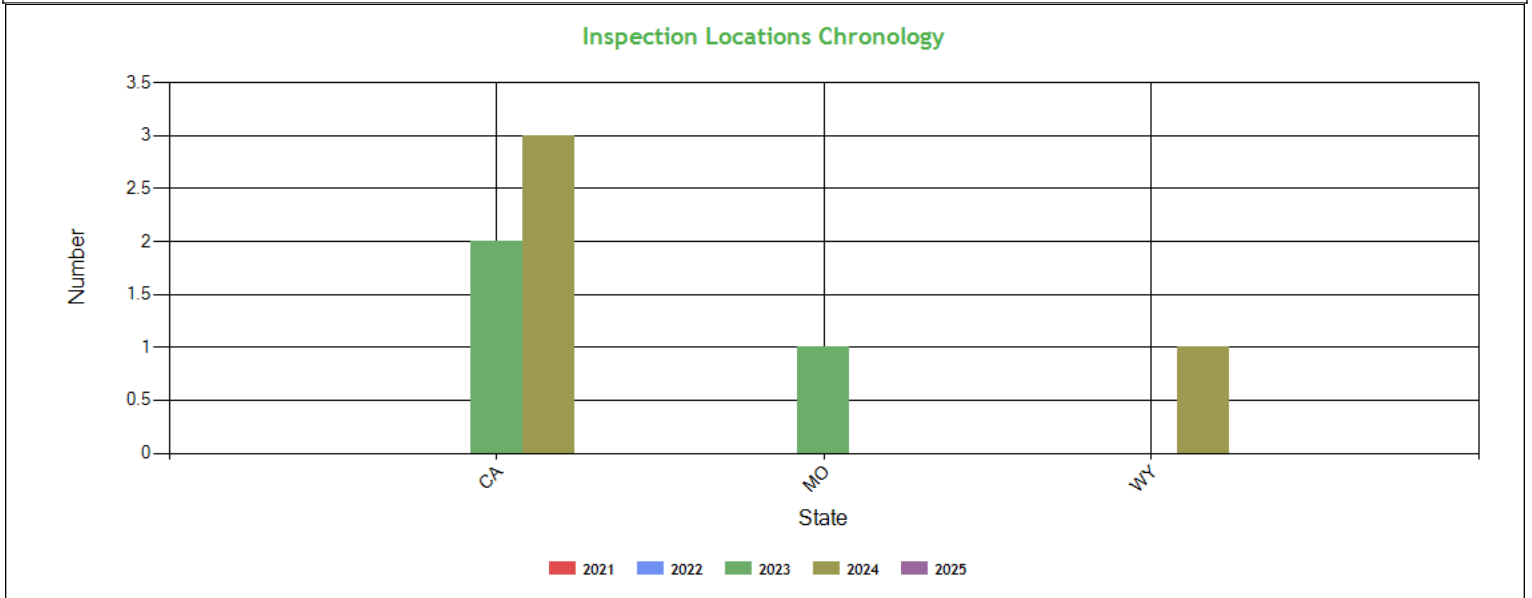

Inspection & Crash Locations - Table ToC

State	Inspections					Violations					Out-of-Services					Crashes				
	2021	2022	2023	2024	2025	2021	2022	2023	2024	2025	2021	2022	2023	2024	2025	2021	2022	2023	2024	2025
TOTAL	0	0	3	4	0	0	0	6	8	0	0	0	2	2	0	0	0	0	0	0
CA	0	0	2	3	0	0	0	6	5	0	0	0	2	2	0	0	0	0	0	0
MO	0	0	1	0	0	0	0	0	0	0	0	0	0	0	0	0	0	0	0	0
WY	0	0	0	1	0	0	0	0	3	0	0	0	0	0	0	0	0	0	0	0

Hot Spot Summary ToC

Year	Month	Level 5	Level 5 %	Level 4	Level 4 %	Level 3	Level 3 %	Level 2	Level 2 %	Level 1	Level 1 %	Level 0	Level 0 %	Levels 1 - 5	Levels 1 - 5 %
2024	November (Partial)	0	0.00%	0	0.00%	3	75.00%	0	0.00%	0	0.00%	0	0.00%	3	75.00%



2024	July	0	0.00%	0	0.00%	0	0.00%	0	0.00%	0	0.00%	1	25.00%	0	0.00%
Totals		0	0.00%	0	0.00%	3	75.00%	0	0.00%	0	0.00%	1	25.00%	3	75.00%

Hot Spot Analysis

State	County	Level	Count	Percentage
CA	Santa Clara	3	3	75.00%

Report generated using the last 12 full months of inspection data

Inspection Violation % OOS Chronology - Chart ToC

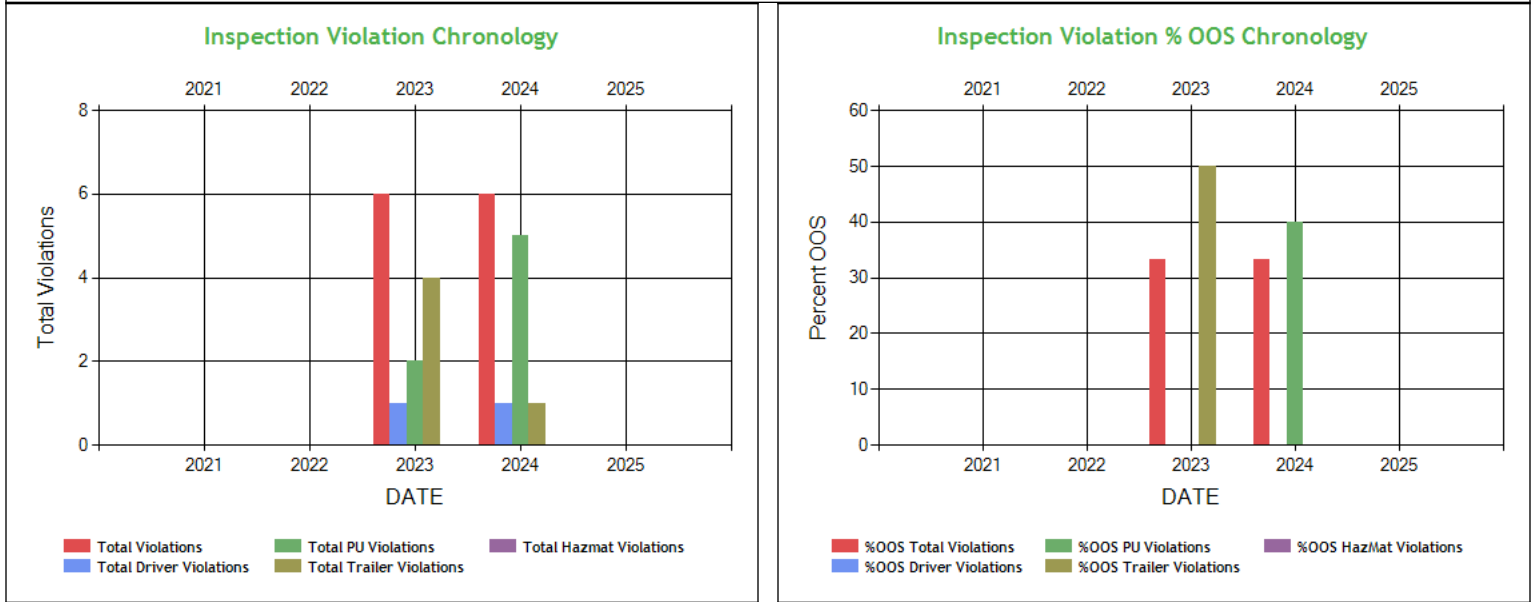

Inspection Violation % OOS Chronology - Table ToC

	2021	2022	2023	2024	2025
Total Violations	0	0	6	6	0
Total Out Of Services	0	0	2	2	0
%OOS Total Violations	0	0	33.33	33.33	0
Total Driver Violations	0	0	1	1	0
Total Driver Out Of Services	0	0	0	0	0
%OOS Driver Violations	0	0	0	0	0
Total PU Violations	0	0	2	5	0
Total PU Out Of Services	0	0	0	2	0
%OOS PU Violations	0	0	0	40.0	0
Total Trailer Violations	0	0	4	1	0
Total Trailer Out Of Services	0	0	2	0	0
%OOS Trailer Violations	0	0	50.0	0	0
Total Hazmat Violations	0	0	0	0	0
Total Hazmat Out Of Services	0	0	0	0	0
%OOS HazMat Violations	0	0	0	0	0



Percent of Insp & Crash by State - Chart ToC

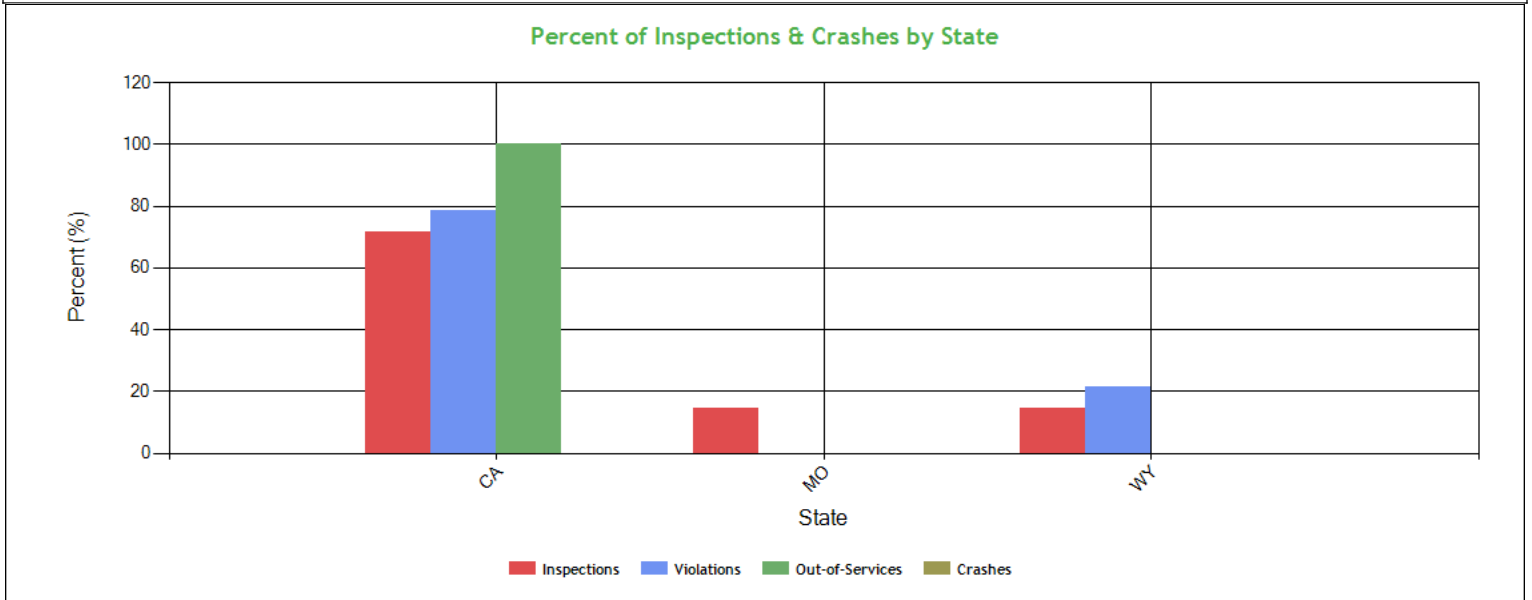

Percent of Insp & Crash by State - Table (based on inspection data from the last 4 years) ToC

State	Inspections		Violations		Out-of-Services		Crashes	
	Total	Percent	Total	Percent	Total	Percent	Total	Percent
	7	100	14	100	4	100	0	100
CA	5	71.4	11	78.6	4	100	0	0
MO	1	14.3	0	0	0	0	0	0
WY	1	14.3	3	21.4	0	0	0	0

VIN Insp Summary by State (based on inspection from the last 2 years) ToC

VIN	Insp	Viol Pts	Counts in each State					
			CA		MO		WY	
			Insp	Viol Pts	Insp	Viol Pts	Insp	Viol Pts
TOTALS	21/60*	7/45**	5	33	1	0	1	12
1XKYD49X1JJ206250	7	20	5	16	1	0	1	4
1UYVS2538L7864130	3	17	2	17	1	0	0	0
1DW1A5323KBA14538	1	8	0	0	0	0	1	8

*<Total number of inspections for these 3 VIN(s)>/<Total number of inspections for these 3 state(s)>

**<Total severity sum for these 3 VIN(s)>/<Total severity sum for these 3 state(s)>

Violations By Unit Type ToC

of Violations: 12 Total Severity: 45 based on inspections in the last 2 years

Violation Unit: Driver	# of Violations: 2	Total Severity: 12	% of Total: 26.67%
Viol. Group: Speeding 3	# of Violations: 1	Total Severity: 7	% of Total: 15.56%
Violation	Number of Occurrences	Viol. Severity	Total Severity
392.2SLLS3:State/Local Laws - Speeding 11-14 miles per hour o	1	7	7
Viol. Group: Dangerous Driving	# of Violations: 1	Total Severity: 5	% of Total: 11.11%
392.2SLLTCD:STATE/LOCAL LAWS - FAILED TO OBEY A TRAFFIC CONTRO	1	5	5
Violation Unit: Power Unit	# of Violations: 5	Total Severity: 8	% of Total: 17.78%
Viol. Group: Brakes All Others	# of Violations: 1	Total Severity: 4	% of Total: 8.89%
Violation	Number of Occurrences	Viol. Severity	Total Severity



393.45B2BHTD:AIR BRAKE - HOSE/TUBING DAMAGE EXTENDING THROUGH T	1	4	4
Viol. Group: Cab Body Frame	# of Violations: 1	Total Severity: 2	% of Total: 4.44%
393.203C:Hood not securely fastened	1	2	2
Viol. Group: Emergency Equipment	# of Violations: 1	Total Severity: 2	% of Total: 4.44%
393.95A:No/discharged/unsecured fire extinguisher	1	2	2
Viol. Group: Hours	# of Violations: 1	Total Severity: 0	% of Total: 0%
395.24D:Eld Cannot Transfer Eld Records Electronically	1	0	0
Viol. Group: Not used in SMS Calculation	# of Violations: 1	Total Severity: 0	% of Total: 0%
396.3A1BOS:BRAKES OUT OF SERVICE: The number of defective bra	1	0	0
Violation Unit: Trailer	# of Violations: 5	Total Severity: 25	% of Total: 55.56%
Viol. Group: Tires	# of Violations: 1	Total Severity: 8	% of Total: 17.78%
Violation	Number of Occurences	Viol. Severity	Total Severity
393.75C:Tire -other tread depth less than 2/32 of inch	1	8	8
Viol. Group: Suspension	# of Violations: 1	Total Severity: 7	% of Total: 15.56%
393.207F:Air suspension pressure loss	1	7	7
Viol. Group: Lighting	# of Violations: 1	Total Severity: 6	% of Total: 13.33%
393.9TS:Inoperative turn signal	1	6	6
Viol. Group: Brakes All Others	# of Violations: 1	Total Severity: 4	% of Total: 8.89%
393.55E:ABS - malfunctioning lamps towed CMV manufactured	1	4	4
Viol. Group: Not used in SMS Calculation	# of Violations: 1	Total Severity: 0	% of Total: 0%
392.2RG:State vehicle registration or License Plate violat	1	0	0

Equipment Ownership ToC Equipment Ownership (based on MCS-150 dated 7/2/2024)					
	Trucks	Tractors	Trailers	Motor Coaches	Vans
Owned	0	1	1	0	0
Term Leased	0	0	0	0	0
Trip Leased	0	0	0	0	0
Total No.	0	1	1	0	0

Equipment Details Power Units ToC									
VIN	Latest Insp Date	Year	Make	Model	Body Class	Body Type	Axles	Len	Fuel Type
1XKYD49X1JJ2 06250	11/05/2024	2018	KENWORTH	T680	Truck-Tractor	-	-	-	Diesel

Equipment Details Trailers									
VIN	Latest Insp Date	Year	Make	Model	Body Class	Body Type	Axles	Len	Fuel Type
1DW1A5323KB A14538	11/05/2024	2019	STOUGHTON	Stoughton trailers	Trailer	Van Trailer	2	53	-
1UYVS2538L78 64130	06/04/2023	2020	UTILITY	Utility Trailer Manufacturer	Trailer	Van Trailer	2	53	-

Vehicle Age ToC				
Year	# Power Units	PU Percentage	# Trailers	Trailres Percentage
2020	0	0.00%	1	50.00%
2019	0	0.00%	1	50.00%
2018	1	100.00%	0	0.00%

Based on 24 months of inspection data, see the live report for more options

States of Power Unit Registrations ToC			
State	CA	MO	WY
Number of Power Units	1	1	1



Equipment Acquisitions - Table ToC						
	Power Units inspected for 1st time in past 12 months	Power Units inspected for 1st time in past 24 months	Power Units inspected during entire date range	Trailers inspected for 1st time in past 12 months	Trailers inspected for 1st time in past 24 months	Trailers inspected during entire date range
Unique VINs	1	1	1	1	2	2
Unique License Plates	1	1	1	1	2	2
License Plate States	1	1	1	1	2	2

Driver Details ToC Driver Details (based on MCS-150 dated 7/2/2024)			
	Within 100 mi	Beyond 100 mi	TOTAL
# Drivers Interstate	0	1	1
# Drivers Intrastate	0	0	0
TOTAL	0	1	/

Avg. # Trip Lease Drivers/Mo: 0 # Drivers Grand Total: 1 # Drivers Commercially Licensed: 1

Shared VIN Summary ToC

No Data

SHIPPERS DETAIL ToC based on Inspection results for the last 4 years

Shipper Name	Number of Inspections	Shipper Name	Number of Inspections
No Shipper listed	3	CDC2	1
RITTAL	1	RITTAL CORPORATION	1
VELO3D	1		



Carrier Underwriting Report Safety Summary ToC

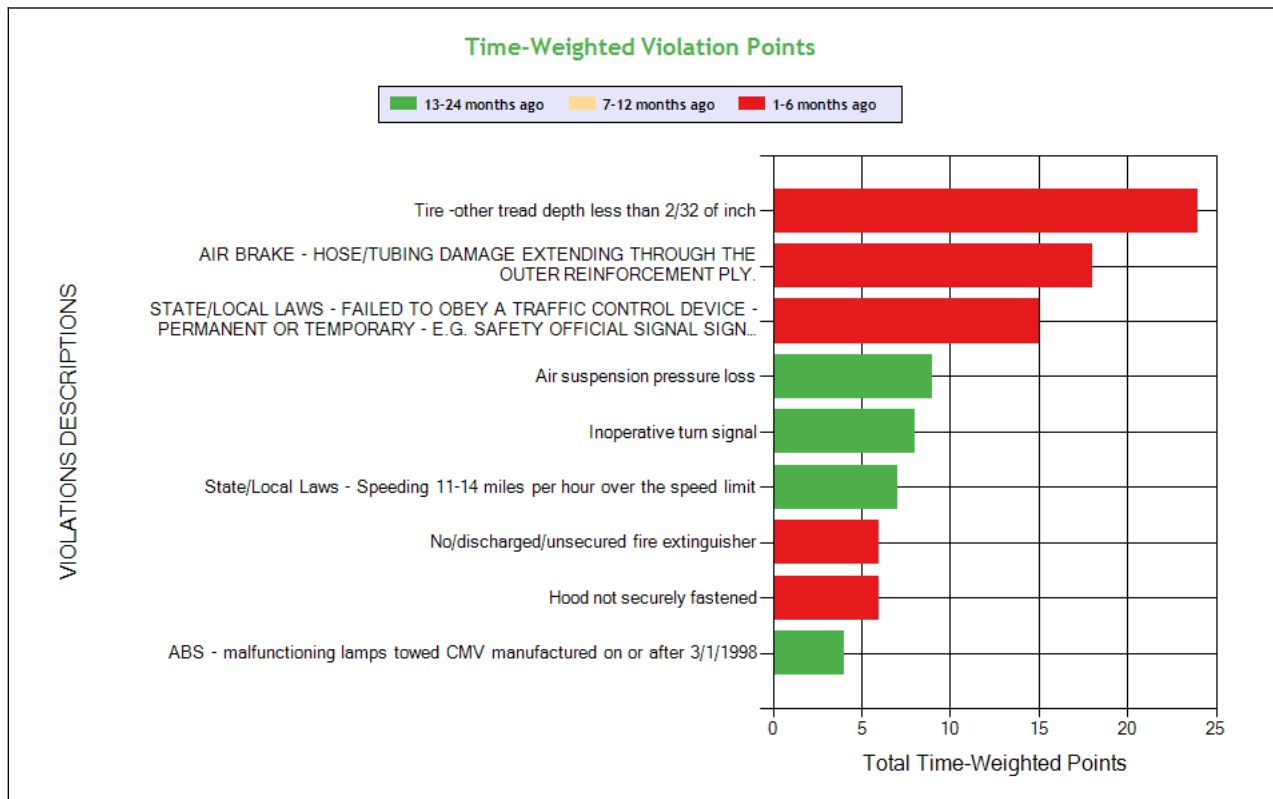
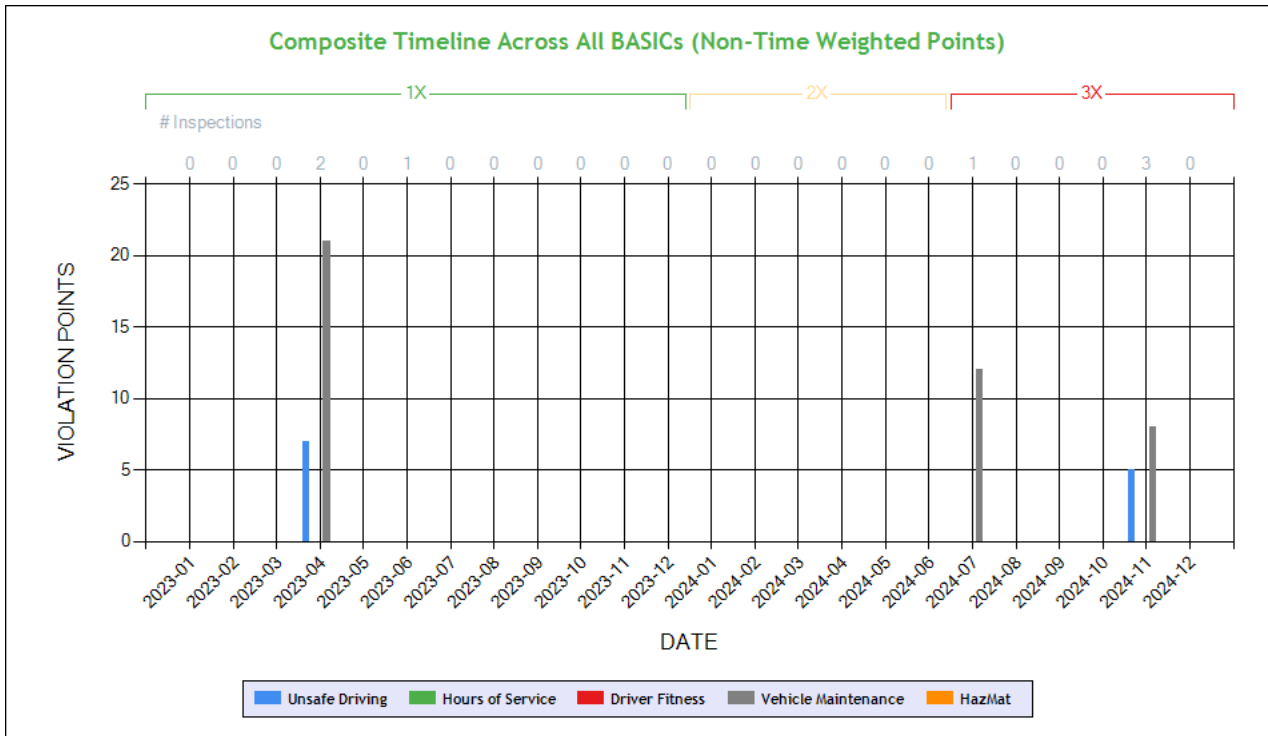

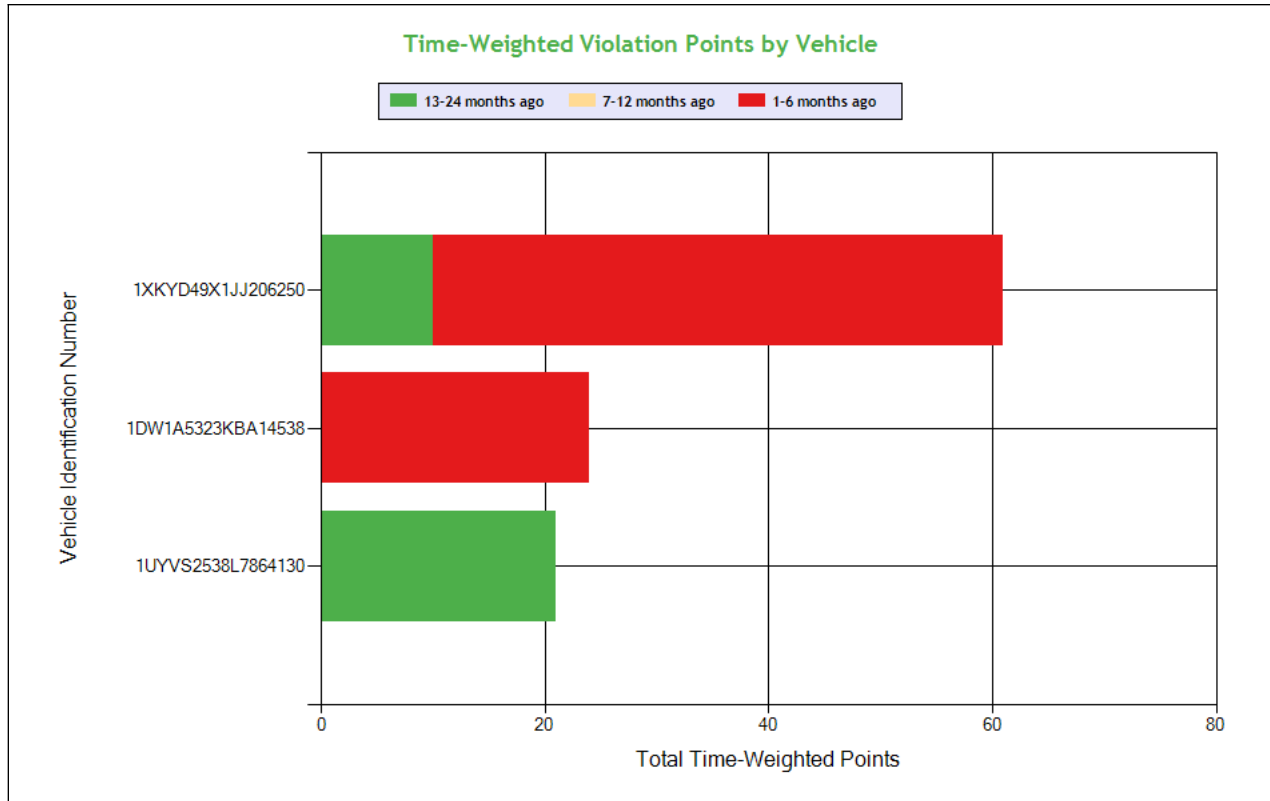

See the Excel file for the complete analysis

Violations is in (1-6/7-12/13-24mo)

Shaded = Out Of Service Violation												
Violation Group			Tires	Brakes All Others	Dangerous Driving	Suspension	Lighting	Speeding 3	Cab, Body, Frame	Emergency Equipment	Not used in SMS Calculation	Brakes, All Others
Violation Description	Total Time-weighted Points by VIN	% of Total Time-weighted Points by VIN	Tire -other tread depth less than 2/32 of inch	AIR BRAKE - HOSE/TUBING DAMAGE EXTENDING THROUGH THE OUTER REINFORCEMENT PLY.	STATE/LOCAL LAWS - FAILED TO OBEY A TRAFFIC CONTROL DEVICE - PERMANENT OR TEMPORARY - E.G. SAFETY OFFICIAL SIGNAL SIGN LIGHT LANE MARKING OTHER.	Air suspension pressure loss	Inoperative turn signal	State/Local Laws - Speeding 11-14 miles per hour over the speed limit	Hood not securely fastened	No/discharged/unsecured fire extinguisher	BRAKES OUT OF SERVICE: The number of defective brakes is equal to or greater than 20 percent of the service brakes on the vehicle or combination	ABS - malfunctioning lamps towed CMV manufactured on or after 3/1/1998
Driver Resp			Yes	Yes	Yes	No	Yes	Yes	Yes	Yes	N/A	Yes
Total Time-weighted Points			24	18	15	9	8	7	6	6	6	4
% Total Time-Wt Pts			22.64	16.98	14.15	8.49	7.55	6.60	5.66	5.66	5.66	3.77
1XKYD49X1JJ206250	61	57.55		18 (1/0/0)	15 (1/0/0)			7 (0/0/1)	6 (1/0/0)	6 (1/0/0)	6 (1/0/0)	
1DW1A5323KBA14538	24	22.64	24 (1/0/0)									
1UYVS2538L7864130	21	19.81				9 (0/0/1)	8 (0/0/1)					4 (0/0/1)



SAFETY ANALYSIS ToC

Unsafe Driving

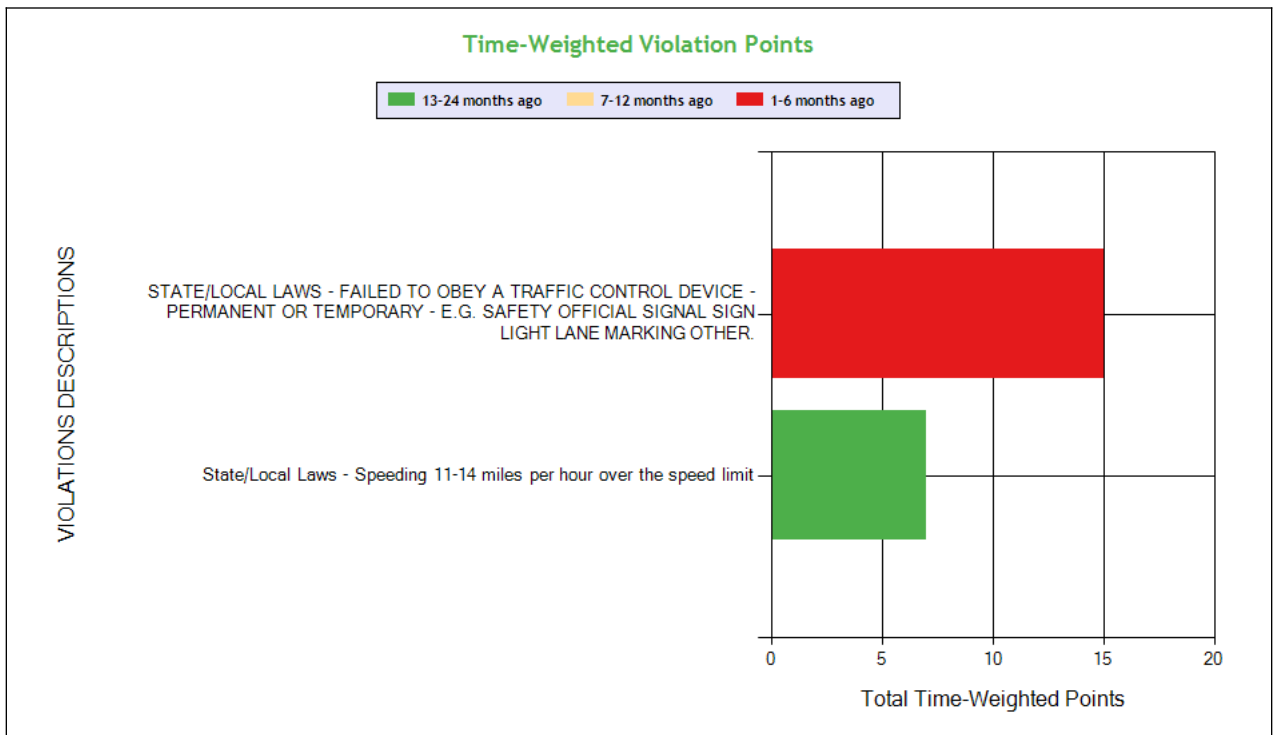
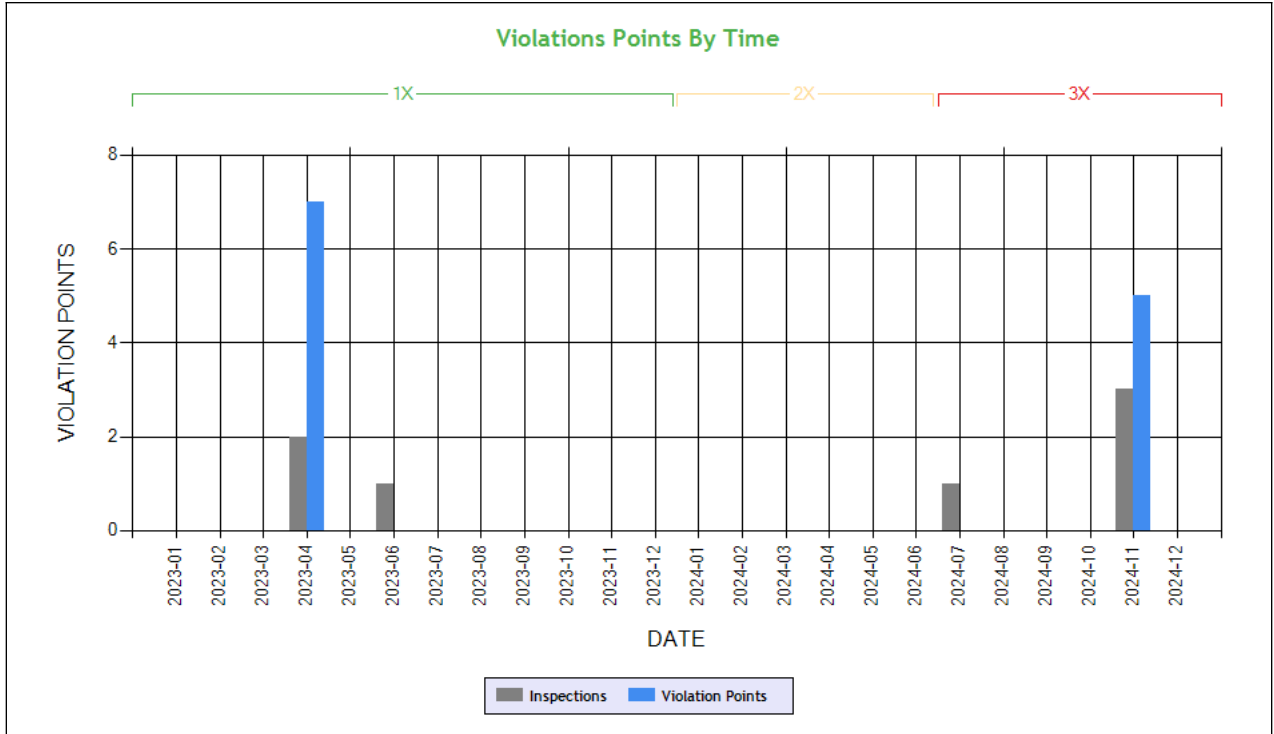

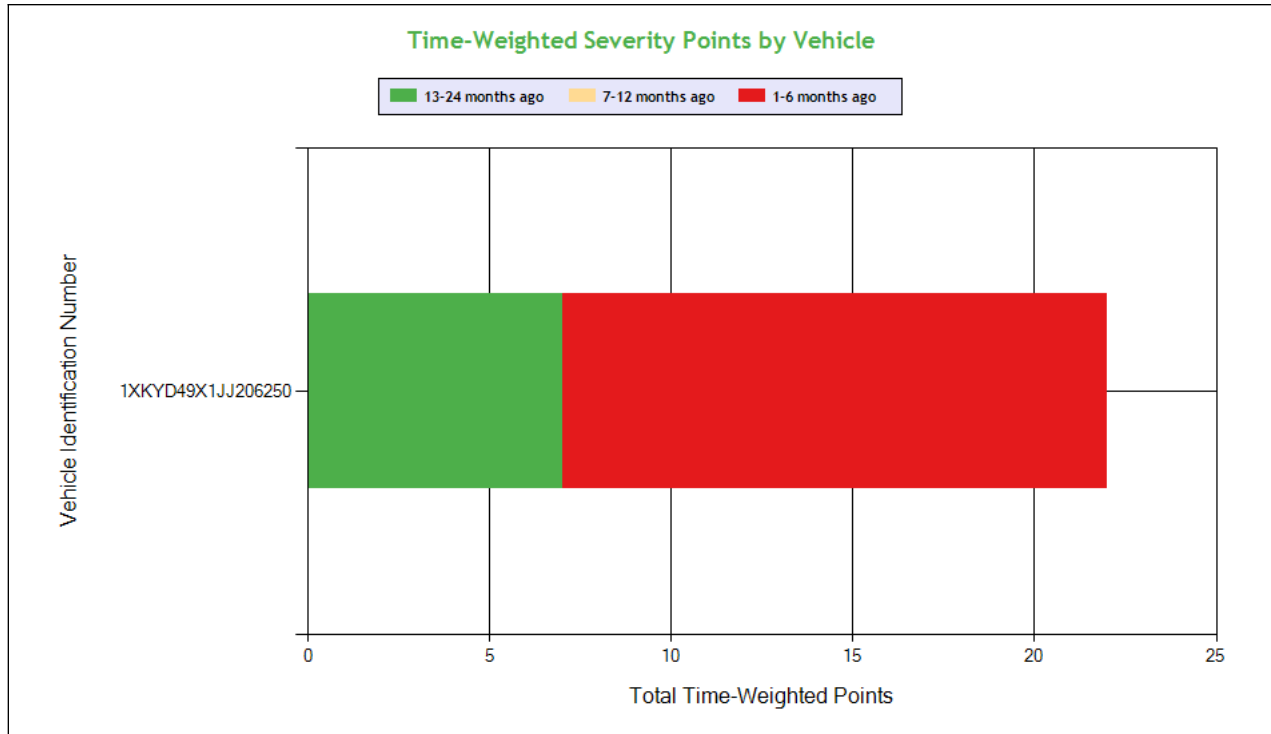

See the Excel file for the complete analysis

Violations is in (1-6/7-12/13-24mo)

Shaded = Out Of Service Violation				
Violation Group			Dangerous Driving	Speeding 3
Violation Description	Total Time-weighted Points by VIN	% of Total Time-weighted Points by VIN	STATE/LOCAL LAWS - FAILED TO OBEY A TRAFFIC CONTROL DEVICE - PERMANENT OR TEMPORARY - E.G. SAFETY OFFICIAL SIGNAL SIGN LIGHT LANE MARKING OTHER.	State/Local Laws - Speeding 11-14 miles per hour over the speed limit
Driver Resp			Yes	Yes
Total Time-weighted Points			15	7
% Total Time-Wt Pts			68.18	31.82
1XKYD49X1JJ206250	22	100	15 (1/0/0)	7 (0/0/1)

HOS Compliance

Time-Weighted Violation Points - no data available to draw a chart
 Time-Weighted Severity Points by Vehicle - no data available to draw a chart

See the Excel file for the complete analysis

Violations is in (1-6/7-12/13-24mo)

Shaded = Out Of Service Violation		
Violation Group		

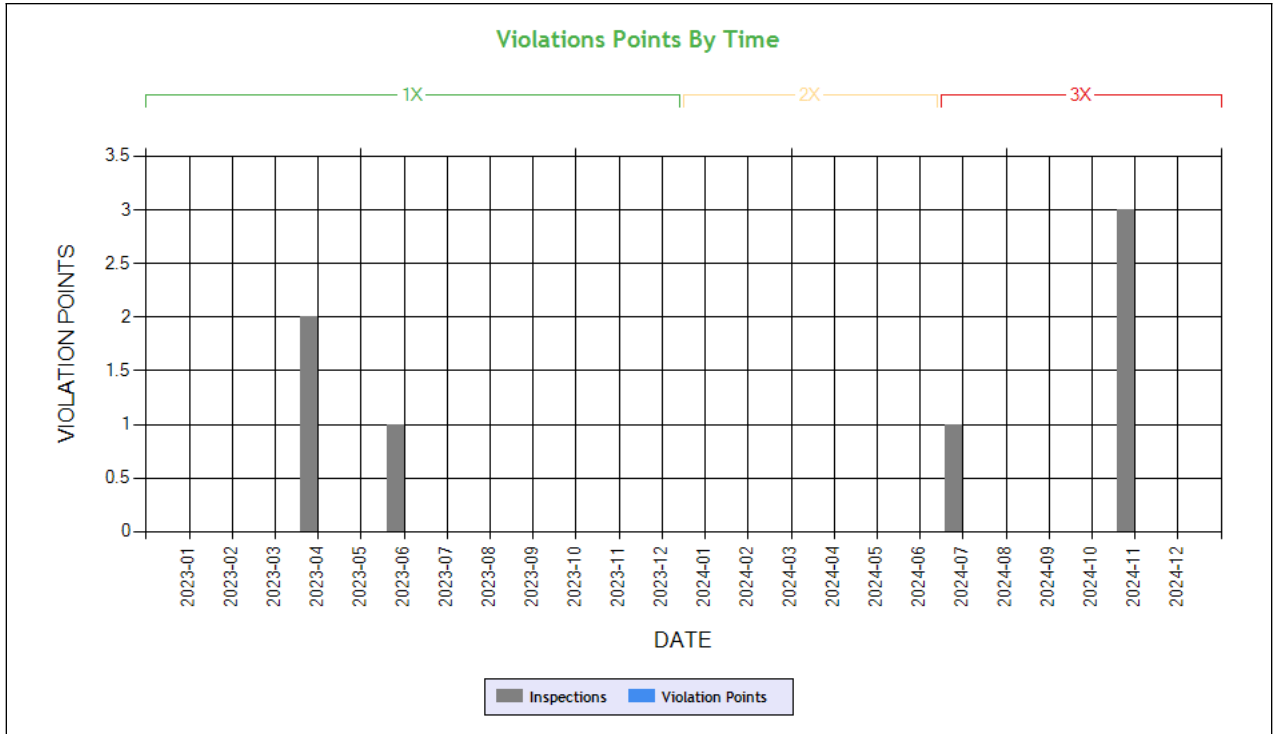

Carrier Software
 1-800-646-5152
 info@CarrierSoftware.com

CONFIDENTIAL - Intended for use by Amerigo Insurance Agency - Date: 1/15/2025

SHEORAN TRUCKING LLC - DOT# 3680337 / MC1279785

Violation Description	Total Time-weighted Points by VIN	% of Total Time-weighted Points by VIN
Driver Resp		
Total Time-weighted Points		
% Total Time-Wt Pts		



Driver Fitness

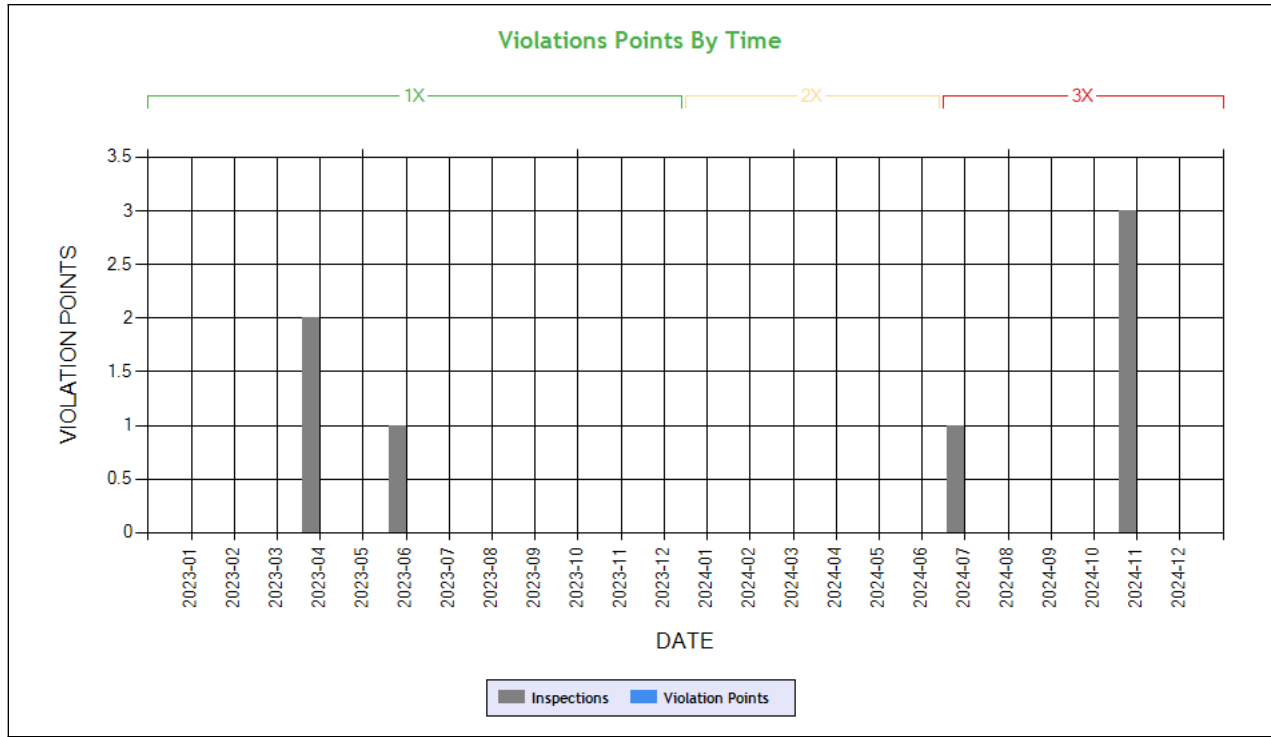

Time-Weighted Violation Points - no data available to draw a chart

Time-Weighted Severity Points by Vehicle - no data available to draw a chart

See the Excel file for the complete analysis

Violations is in (1-6/7-12/13-24mo)

Shaded = Out Of Service Violation		
Violation Group		
Violation Description	Total Time-weighted Points by VIN	% of Total Time-weighted Points by VIN
Driver Resp		
Total Time-weighted Points		
% Total Time-Wt Pts		



Vehicle Maintenance

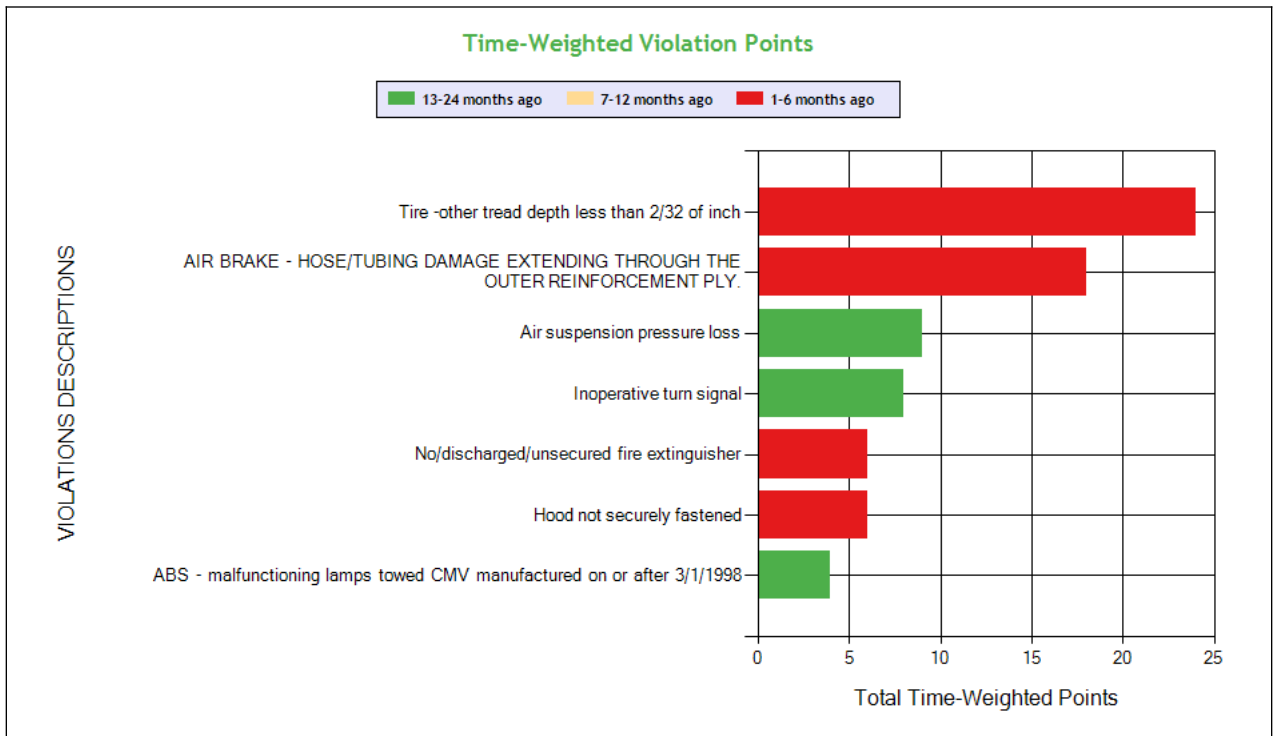
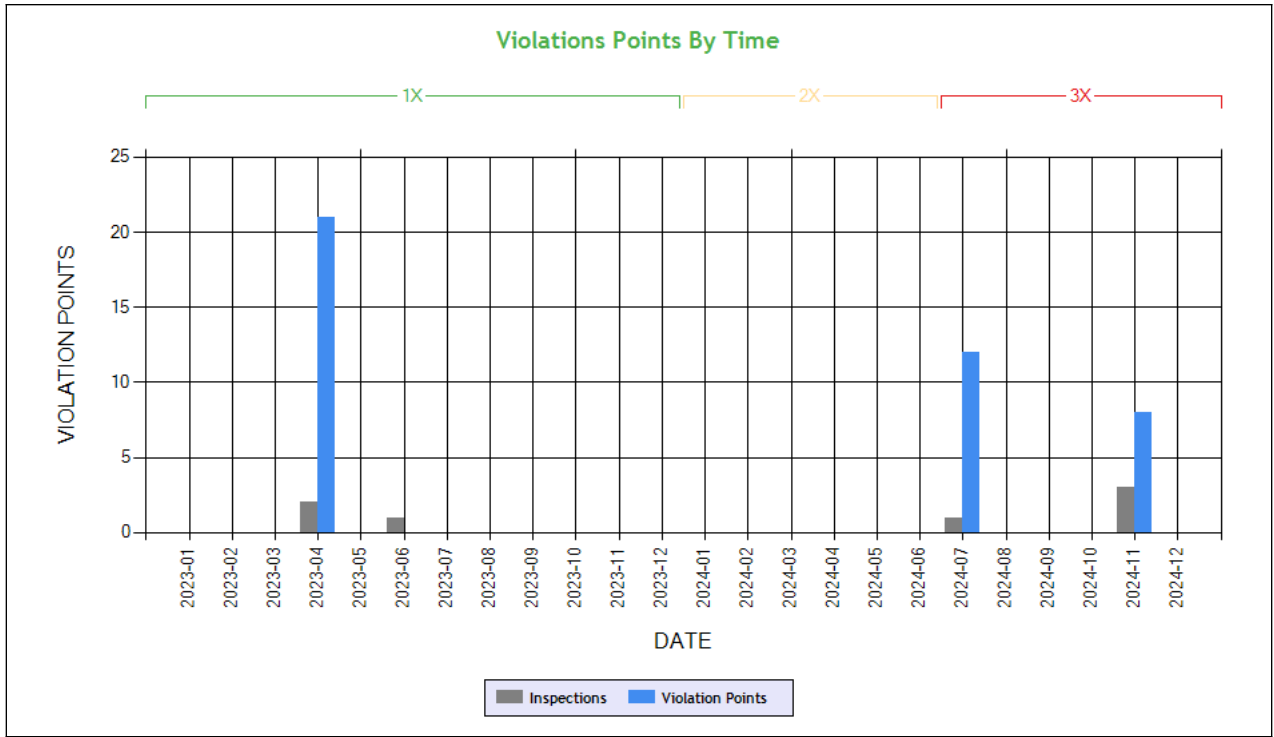

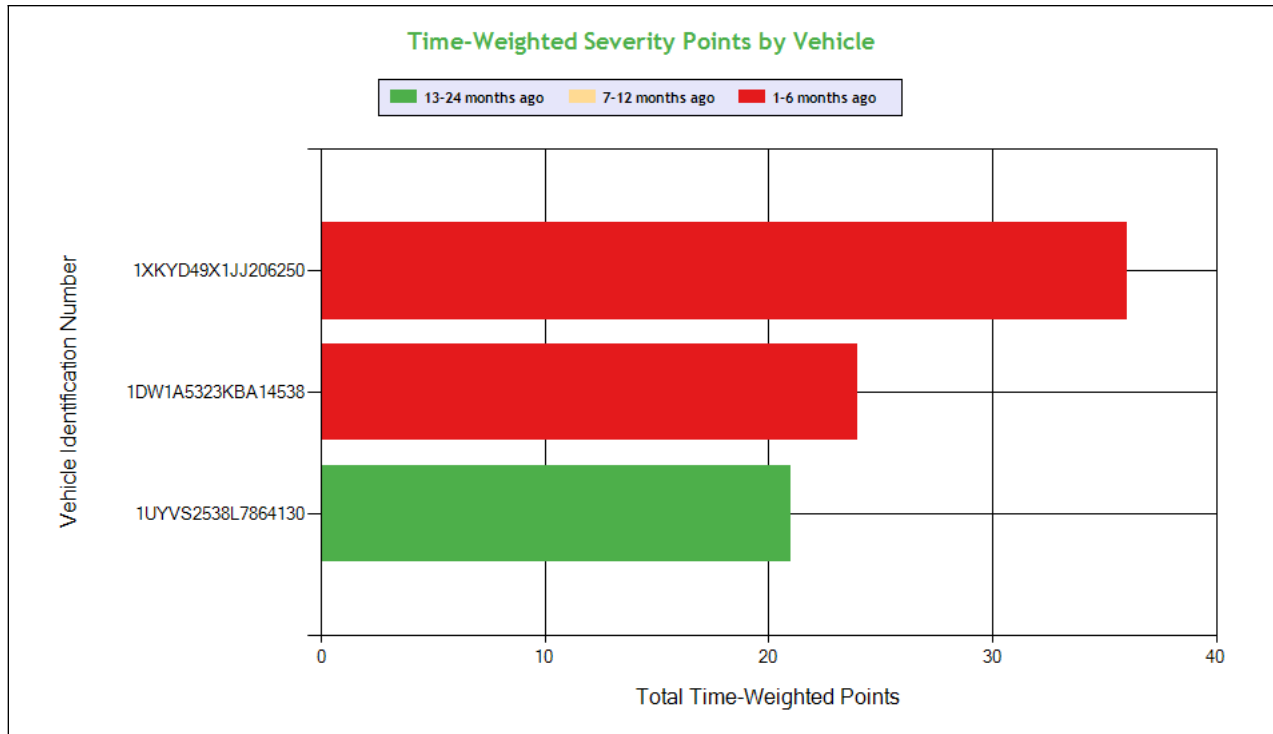

Carrier Software
 1-800-646-5152
 info@CarrierSoftware.com

CONFIDENTIAL - Intended for use by Amerigo Insurance Agency - Date: 1/15/2025

SHEORAN TRUCKING LLC - DOT# 3680337 / MC1279785

See the Excel file for the complete analysis

Violations is in (1-6/7-12/13-24mo)

Shaded = Out Of Service Violation										
Violation Group			Tires	Brakes All Others	Suspension	Lighting	Not used in SMS Calculation	Emergency Equipment	Cab, Body, Frame	Brakes, All Others
Violation Description	Total Time-weighted Points by VIN	% of Total Time-weighted Points by VIN	Tire -other tread depth less than 2/32 of inch	AIR BRAKE - HOSE/TUBING DAMAGE EXTENDING THROUGH THE OUTER REINFORCEMENT PLY.	Air suspension pressure loss	Inoperative turn signal	BRAKES OUT OF SERVICE: The number of defective brakes is equal to or greater than 20 percent of the service brakes on the vehicle or combination	No/discharged/unsafe fire extinguisher	Hood not securely fastened	ABS - malfunctioning lamps towed CMV manufactured on or after 3/1/1998
Driver Resp			Yes	Yes	No	Yes	N/A	Yes	Yes	Yes
Total Time-weighted Points			24	18	9	8	6	6	6	4
% Total Time-Wt Pts			29.63	22.22	11.11	9.88	7.41	7.41	7.41	4.94
1XKYD49X1JJ206250	36	44.44		18 (1/0/0)			6 (1/0/0)	6 (1/0/0)	6 (1/0/0)	
1DW1A5323KBA14538	24	29.63	24 (1/0/0)							
1UYVS2538L7864130	21	25.93			9 (0/0/1)	8 (0/0/1)				4 (0/0/1)

COLOR CODED CRASH TABLE ToC

No crashes have been reported by the DOT on this Motor Carrier

INSPECTIONS WITH SHARED EQUIPMENT:

No Data



LEGEND
Vehicle Information
Inspection for DOT # being analyzed
Inspection for Different DOT #
Crash Information for specific VIN

INSPECTION DETAILS for ALL Inspections

PDF shows the first 100 Power Unit & Trailer VINs with most recent inspections using data from the last 4 years

POWER UNIT Inspections Section

VIN: 1XKYD49X1JJ206250		Unit: Truck Tractor		Year: 2018	Make: KENWORTH		
DOT No: 3680337		Docket No: MC1279785		Name: SHEORAN TRUCKING LLC		Interstate: Yes	
Date	Unit License	Unit Lic State	Violation Unit	Violation Description	Severity	OOS	Citation
11/05/2024	YP79277	CA	1	392.2SLLEQP	0	No	
11/05/2024	YP79277	CA	1	396.3A1BOS - BRAKES OUT OF SERVICE: The number of defective brakes is equal to or greater than 20 percent of the service brakes on the vehicle or combination	0	Yes	CW910827
11/05/2024	YP79277	CA	1	393.45B2BH TD - AIR BRAKE - HOSE/TUBING DAMAGE EXTENDING THROUGH THE OUTER REINFORCEMENT PLY.	4	Yes	RP93131
11/05/2024	YP79277	CA	D	392.2SLLTCD - STATE/LOCAL LAWS - FAILED TO OBEY A TRAFFIC CONTROL DEVICE - PERMANENT OR TEMPORARY - E.G. SAFETY OFFICIAL SIGNAL SIGN LIGHT LANE MARKING OTHER.	5	No	RP93131
11/05/2024	YP79277	CA	D	395.8H5HOSM	0	No	
11/05/2024	YP79277	CA	-	-	-	-	-
07/03/2024	YP79277	CA	1	393.203C - Hood not securely fastened	2	No	
07/03/2024	YP79277	CA	1	393.95A - No/discharged/unsecured fire extinguisher	2	No	
06/04/2023	YP79277	CA	-	-	-	-	-
04/26/2023	YP79277	CA	1	395.24D - Eld Cannot Transfer Eld Records Electronically	0	No	
04/26/2023	YP79277	CA	D	392.2SLLS3 - State/Local Laws - Speeding 11-14 miles per hour over the speed limit	7	No	
DOT No: 53467		Docket No: MC138328		Name: WERNER ENTERPRISES INC		Interstate: Yes	
Date	Unit License	Unit Lic State	Violation Unit	Violation Description	Severity	OOS	Citation
04/25/2018	W25979	NE	-	-	-	-	-

TRAILER Inspections Section

VIN: 1XKYD49X1JJ206250		Unit: Truck Tractor		Year: 2018	Make: KENWORTH		
DOT No: 3680337		Docket No: MC1279785		Name: SHEORAN TRUCKING LLC		Interstate: Yes	



Date	Unit License	Unit Lic State	Violation Unit	Violation Description	Severity	OOS	Citation
11/05/2024	YP79277	CA	1	392.2SLLEQP	0	No	
11/05/2024	YP79277	CA	1	396.3A1BOS - BRAKES OUT OF SERVICE: The number of defective brakes is equal to or greater than 20 percent of the service brakes on the vehicle or combination	0	Yes	CW910827
11/05/2024	YP79277	CA	1	393.45B2BHTD - AIR BRAKE - HOSE/TUBING DAMAGE EXTENDING THROUGH THE OUTER REINFORCEMENT PLY.	4	Yes	RP93131
11/05/2024	YP79277	CA	D	392.2SLLTCD - STATE/LOCAL LAWS - FAILED TO OBEY A TRAFFIC CONTROL DEVICE - PERMANENT OR TEMPORARY - E.G. SAFETY OFFICIAL SIGNAL SIGN LIGHT LANE MARKING OTHER.	5	No	RP93131
11/05/2024	YP79277	CA	D	395.8H5HOSM	0	No	
11/05/2024	YP79277	CA	-	-	-	-	-
07/03/2024	YP79277	CA	1	393.203C - Hood not securely fastened	2	No	
07/03/2024	YP79277	CA	1	393.95A - No/discharged/unsecured fire extinguisher	2	No	
06/04/2023	YP79277	CA	-	-	-	-	-
04/26/2023	YP79277	CA	1	395.24D - Eld Cannot Transfer Eld Records Electronically	0	No	
04/26/2023	YP79277	CA	D	392.2SLLS3 - State/Local Laws - Speeding 11-14 miles per hour over the speed limit	7	No	

DOT No: 53467 Docket No: MC138328 Name: WERNER ENTERPRISES INC Interstate: Yes

Date	Unit License	Unit Lic State	Violation Unit	Violation Description	Severity	OOS	Citation
04/25/2018	W25979	NE	-	-	-	-	-

Inspection Summary By Month (based on inspections from the last 4 years) ToC

Year-Month	Number of Inspections	Number of Power Units	Total Violations	Total OOS Inspections	Total Severity Points	Number of Crashes
2024-11	3	3	5	2	9	0
2024-07	1	1	3	0	12	0
2023-06	1	1	0	0	0	0
2023-04	2	2	6	1	24	0

Note: The most recent month's counts may not include all the inspections for that month.

VIN Inspection Violation Details ToC

of VINs: 3 # of Insp: 11 Severity Weight: 78 Avg. Weight/VIN: 7.1 (based on inspections in the last 4 years, showing top 50 VINs inspected most recently)

VIN 1DW1A5323KBA14538		# of Inspections: 3		Total Severity: 16		Percentage of Total: 20.51%		Avg. Weight Per Inspection: 5.3	
Inspection Date	Inspection ID	Inspection State	Location Description	Total Severity	# of Violations	Shipper Name	Inspection Level	Post Accident	Out of Service
11/05/2024	83098125	CA	US-101 N/B S/OFF SAN MARTIN AVE	4	1	N/A	2	No	Yes
BASIC		Unit Type		Severity		Description		Out of Service	
Vehicle Maintenance		Semi Trailer		4		393.45B2BHTD: AIR BRAKE - HOSE/TUBING DAMAGE EXTENDING THROUGH T		Yes	
Inspection Date	Inspection ID	Inspection State	Location Description	Total Severity	# of Violations	Shipper Name	Inspection Level	Post Accident	Out of Service
11/05/2024	83097602	CA	GILROY IF	0	1		1	No	Yes
BASIC		Unit Type		Severity		Description		Out of Service	
Vehicle Maintenance		Semi Trailer		0		396.3A1BOS: BRAKES OUT OF SERVICE: The number of defective bra		Yes	
Inspection Date	Inspection ID	Inspection State	Location Description	Total Severity	# of Violations	Shipper Name	Inspection Level	Post Accident	Out of Service
07/03/2024	82062040	WY	CHEYENNE I-80 POE	12	3	RITTAL CORPORATION	2	No	No
BASIC		Unit Type		Severity		Description		Out of Service	
Vehicle Maintenance		Semi Trailer		8		393.75C: Tire - other tread depth less than 2/32 of inch		No	
Vehicle Maintenance		Semi Trailer		2		393.203C: Hood not securely fastened		No	
Vehicle Maintenance		Semi Trailer		2		393.95A: No/discharged/unsecured fire extinguisher		No	
VIN 1XKYD49X1JJ206250		# of Inspections: 6		Total Severity: 45		Percentage of Total: 57.69%		Avg. Weight Per Inspection: 7.5	
Inspection Date	Inspection ID	Inspection State	Location Description	Total Severity	# of Violations	Shipper Name	Inspection Level	Post Accident	Out of Service
11/05/2024	83098125	CA	US-101 N/B S/OFF SAN MARTIN AVE	9	2	N/A	2	No	Yes
BASIC		Unit Type		Severity		Description		Out of Service	



Unsafe Driving		Truck Tractor		5		392.2SLLTCD:STATE/LOCAL LAWS - FAILED TO OBEY A TRAFFIC CONTRO		No	
Vehicle Maintenance		Truck Tractor		4		393.45B2BHTD:AIR BRAKE - HOSE/TUBING DAMAGE EXTENDING THROUGH T		Yes	
Inspection Date	Inspection ID	Inspection State	Location Description	Total Severity	# of Violations	Shipper Name	Inspection Level	Post Accident	Out of Service
11/05/2024	83097602	CA	GILROY IF	0	2		1	No	Yes
BASIC		Unit Type		Severity		Description		Out of Service	
		Truck Tractor		0		392.2SLLLEQP		No	
Vehicle Maintenance		Truck Tractor		0		396.3A1BOS:BRAKES OUT OF SERVICE: The number of defective bra		Yes	
Inspection Date	Inspection ID	Inspection State	Location Description	Total Severity	# of Violations	Shipper Name	Inspection Level	Post Accident	Out of Service
11/05/2024	83098125	CA	US-101 N/B S/OFF SAN MARTIN AVE	0	1	N/A	2	No	Yes
BASIC		Unit Type		Severity		Description		Out of Service	
		Truck Tractor		0		395.8H5HOSM		No	
Inspection Date	Inspection ID	Inspection State	Location Description	Total Severity	# of Violations	Shipper Name	Inspection Level	Post Accident	Out of Service
07/03/2024	82062040	WY	CHEYENNE I-80 POE	12	3	RITTAL CORPORATION	2	No	No
BASIC		Unit Type		Severity		Description		Out of Service	
Vehicle Maintenance		Truck Tractor		8		393.75C:Tire -other tread depth less than 2/32 of inch		No	
Vehicle Maintenance		Truck Tractor		2		393.203C:Hood not securely fastened		No	
Vehicle Maintenance		Truck Tractor		2		393.95A:No/discharged/unsecured fire extinguisher		No	
Inspection Date	Inspection ID	Inspection State	Location Description	Total Severity	# of Violations	Shipper Name	Inspection Level	Post Accident	Out of Service
04/26/2023	78483203	CA	WB AT MILL ST	20	3	RITTAL	2	No	Yes
BASIC		Unit Type		Severity		Description		Out of Service	
Unsafe Driving		Truck Tractor		7		392.2SLLS3:State/Local Laws - Speeding 11-14 miles per hour o		No	
Vehicle Maintenance		Truck Tractor		7		393.207F:Air suspension pressure loss		Yes	
Vehicle Maintenance		Truck Tractor		6		393.9TS:Inoperative turn signal		Yes	
Inspection Date	Inspection ID	Inspection State	Location Description	Total Severity	# of Violations	Shipper Name	Inspection Level	Post Accident	Out of Service
04/26/2023	78482641	CA	CHOWCHILLA RIVER IF	4	3	CDC2	1	No	No
BASIC		Unit Type		Severity		Description		Out of Service	
Vehicle Maintenance		Truck Tractor		4		393.55E:ABS - malfunctioning lamps towed CMV manufactured		No	
		Truck Tractor		0		392.2RG:State vehicle registration or License Plate violat		No	
		Truck Tractor		0		395.24D:Eld Cannot Transfer Eld Records Electronically		No	
VIN 1UYVS2538L7864130		# of Inspections: 2		Total Severity: 17		Percentage of Total: 21.79%		Avg. Weight Per Inspection: 8.5	
Inspection Date	Inspection ID	Inspection State	Location Description	Total Severity	# of Violations	Shipper Name	Inspection Level	Post Accident	Out of Service
04/26/2023	78483203	CA	WB AT MILL ST	13	2	RITTAL	2	No	Yes
BASIC		Unit Type		Severity		Description		Out of Service	
Vehicle Maintenance		Semi Trailer		7		393.207F:Air suspension pressure loss		Yes	
Vehicle Maintenance		Semi Trailer		6		393.9TS:Inoperative turn signal		Yes	
Inspection Date	Inspection ID	Inspection State	Location Description	Total Severity	# of Violations	Shipper Name	Inspection Level	Post Accident	Out of Service
04/26/2023	78482641	CA	CHOWCHILLA RIVER IF	4	1	CDC2	1	No	No
BASIC		Unit Type		Severity		Description		Out of Service	
Vehicle Maintenance		Semi Trailer		4		393.55E:ABS - malfunctioning lamps towed CMV manufactured		No	



Inspection History ToC							
Inspection Date	Report Number	Report State	Plate Number	Plate State	Type	Severity Weight	Time Weight
11/05/2024	N8MC009300	CA	YP79277	CA	Truck Tractor		3
1XKYD49X1JJ206250 - Power Unit - State/Local Laws Violation: 392.2SLLEQP						0	
1XKYD49X1JJ206250 - Power Unit - OOS Vehicle Maintenance Violation: 396.3A1BOSBRAKES OUT OF SERVICE: The number of defective brakes is equal to or greater than 20 percent of the service brakes on the vehicle or combination						0	
11/05/2024	UD6P001082	CA	YP79277	CA	Truck Tractor		3
1XKYD49X1JJ206250 - Power Unit - State/Local Laws Violation: 395.8H5HOSM						0	
1XKYD49X1JJ206250 - Power Unit - Unsafe Driving Violation: 392.2SLLTCDSTATE/LOCAL LAWS - FAILED TO OBEY A TRAFFIC CONTROL DEVICE - PERMANENT OR TEMPORARY - E.G. SAFETY OFFICIAL SIGNAL SIGN LIGHT LANE MARKING OTHER.						5	
1XKYD49X1JJ206250 - Power Unit - OOS Vehicle Maintenance Violation: 393.45B2BHDAIR BRAKE - HOSE/TUBING DAMAGE EXTENDING THROUGH THE OUTER REINFORCEMENT PLY.						4	
11/05/2024	UCRD000212	CA	YP79277	CA	Truck Tractor		3
07/03/2024	PTRR001409	WY	YP79277	CA	Truck Tractor		3
1XKYD49X1JJ206250 - Power Unit - Vehicle Maintenance Violation: 393.203CHood not securely fastened						2	
1XKYD49X1JJ206250 - Power Unit - Vehicle Maintenance Violation: 393.75CTire -other tread depth less than 2/32 of inch						8	
1XKYD49X1JJ206250 - Power Unit - Vehicle Maintenance Violation: 393.95ANo/discharged/unsecured fire extinguisher						2	
06/04/2023	W185005409	MO	YP79277	CA	Truck Tractor		1
04/26/2023	NCK006116	CA	YP79277	CA	Truck Tractor		1
1XKYD49X1JJ206250 - Power Unit - State/Local Laws Violation: 392.2RGState vehicle registration or License Plate violation						0	
1XKYD49X1JJ206250 - Power Unit - State/Local Laws Violation: 395.24DEld Cannot Transfer Eld Records Electronically						0	
1XKYD49X1JJ206250 - Power Unit - Vehicle Maintenance Violation: 393.55EAbs - malfunctioning lamps towed CMV manufactured on or after 3/1/1998						4	
04/26/2023	UEFG003725	CA	YP79277	CA	Truck Tractor		1
1XKYD49X1JJ206250 - Power Unit - Unsafe Driving Violation: 392.2SLLS3State/Local Laws - Speeding 11-14 miles per hour over the speed limit						7	
1XKYD49X1JJ206250 - Power Unit - OOS Vehicle Maintenance Violation: 393.207FAir suspension pressure loss						7	
1XKYD49X1JJ206250 - Power Unit - OOS Vehicle Maintenance Violation: 393.9TSlnooperative turn signal						6	
Only the first 20 inspections are shown. See the live report for more data.							