



Table of Contents

1. Overview	2. BASIC Scores History
3. BASIC Measures	4. KPI: BASIC Measures by Cargo Group
5. Estimated ISS Score	6. Investigation Results
7. Penalties History	8. Acute Critical Violations
9. Red Flag Violation Details	10. DOT Registration Information
11. DOT MCS-150 History	12. Crash Summary
13. Inspection Summary	14. KPI: Inspection Viol OOS Rates by Cargo Group
15. FHWA Registration Information	16. FHWA Insurance Information
17. FHWA Authorities	18. Severe Violations
19. Violation Report	20. Violation Summary
21. Violation Enforcement Chronology	22. Inspection Violations & OOS Counts
23. Radius Of Operation	24. Inspection & Crash Locations
25. Cargo Hot Spots	26. Inspection Violations & OOS Chronology
27. Percent of Insp & Crash by State	28. VIN Insp Summary by State
29. Violations By Unit Type	30. Equipment Ownership
31. Equipment Details	32. Vehicle Age
33. States of Power Unit Registrations	34. Equipment Acquisitions
35. Driver Details	36. Shared VIN Summary
37. Shipper Table	38. Safety Summary
39. Safety Details	40. Crash Detail Color Coded
41. Inspections with Shared Equipment	42. Inspection Tabular Details
43. Inspection Summary By Month	44. VIN Inspection Violation Details
45. Inspection History	



Business Address

25321 122ND PL SE
 KENT, WA
 98030

Contact Info

(206)-226-8749
 CONTACT@BRIGHTTRANS.US

FHWA Address

25321 122ND PL SE
 KENT, WA, 98030
 Phone: (206)-226-8749

Mailing Address

25321 122ND PL SE
 KENT, WA
 98030-5637

Overview ToC

Operating Status: AUTHORIZED FOR Property
 2 other companies viewed this DOT in the past two months
Crash/PU ratio: 0.0%
Clean Inspection ratio: 63.64%

Estimated BASIC Scores (as of 12/27/2024)

	Unsafe Driving	Hours of Service	Driver Fitness	Controlled Sub. and Alcohol	Vehicle Maintenance	HM Compliance	Crash
Relative Scores	0% ⊖	86% ⬇	0% ○	0% ○	0% ⊕	0% ○	0% ○
Alert Status	No	ALERT (17)	No	No	No	No	No



Estimated Inspection Selection System (ISS) Score: 78
Category: Inspect

BASIC Scores History - Unsafe Driving ToC

There are no Scores for this BASIC



BASIC Scores History - Hours of Service ToC

Alert - Above Threshold	Alert - Compliance Review Viol. in Past 12 Mo.	Within 10 pts of Threshold	Below Threshold
--------------------------------	---	-----------------------------------	------------------------

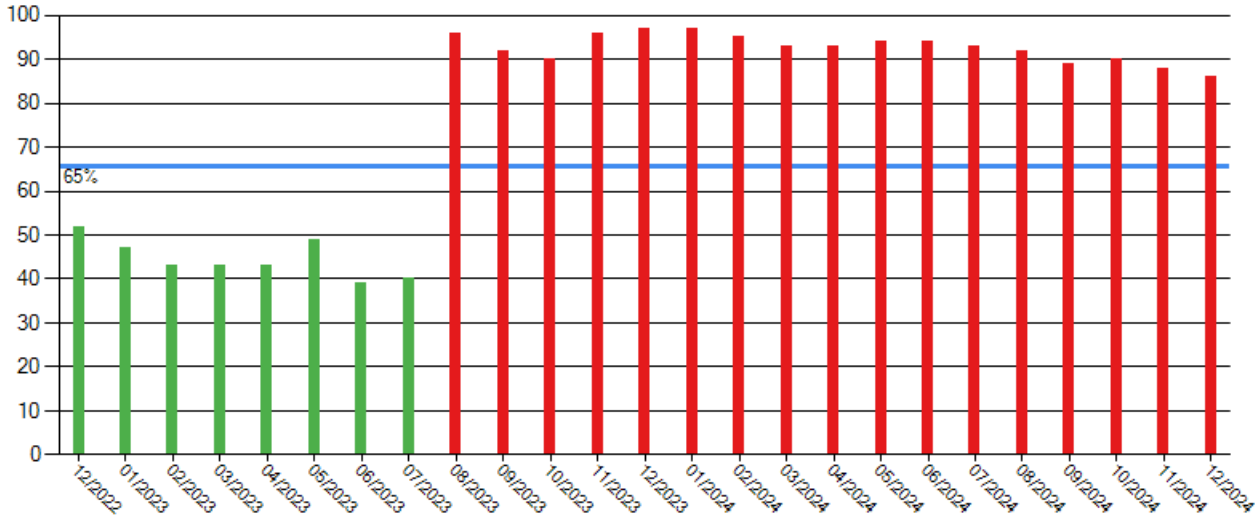

BASIC Scores History - Driver Fitness ToC

There are no Scores for this BASIC

BASIC Scores History - Controlled Substance ToC

There are no Scores for this BASIC

BASIC Scores History - Vehicle Maintenance ToC

There are no Scores for this BASIC

BASIC Scores History - Crash ToC

There are no Scores for this BASIC

BASIC Scores History - Hazmat ToC

There are no Scores for this BASIC



BASIC Measures: Violation Points per Inspection Trends ToC

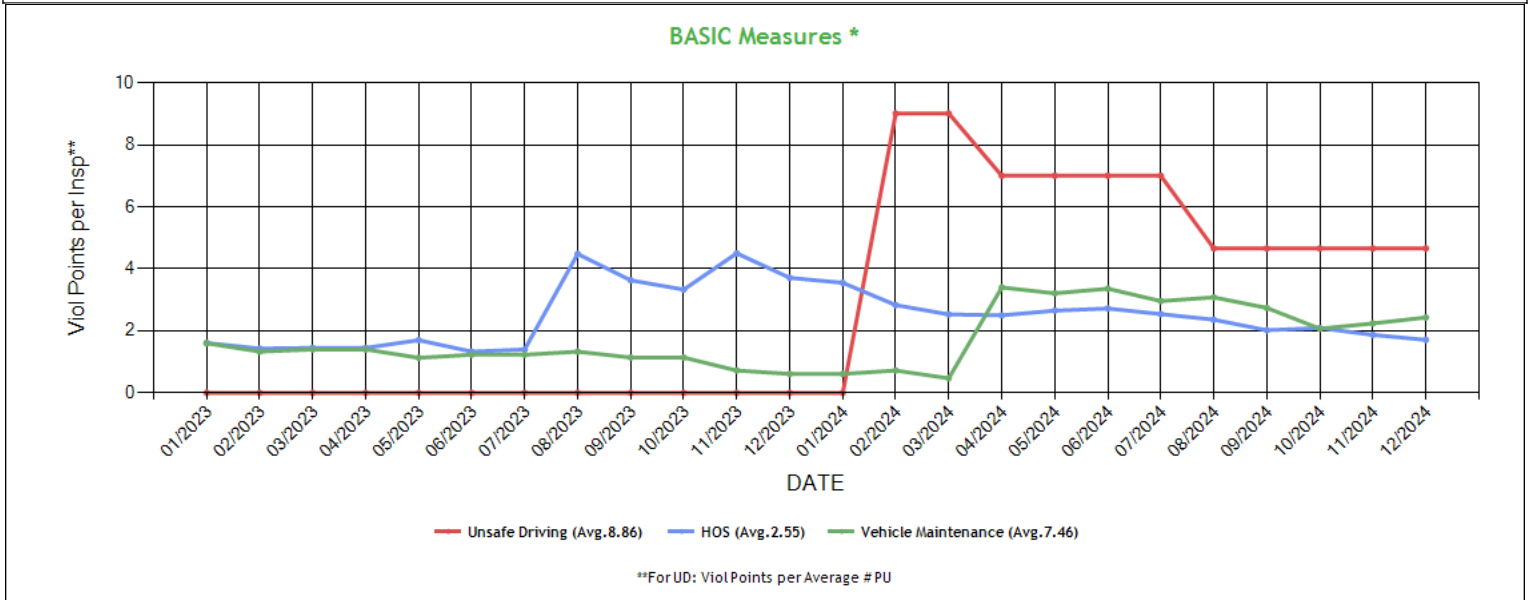

* BASIC Measures are the absolute SMS scores that are compared within each Safety Event Group to determine the BASIC Score percentiles. Averages based on fleets with 1-5 power units.



BASIC Measures * - Table ToC

UD-Unsafe Driving, HOS-Hours of Service, DF-Driver Fitness, CS-Controlled Substances, VM-Vehicle Maintenance

Date	UD Measure	UD AC	UD with Viol	HOS Measure	HOS AC	HOS with Viol	DF Measure	DF AC	DF with Viol	CS Measure	CS AC	CS with Viol	VM Measure	VM AC	VM with Viol
12/2024	4.66	N	1	1.71	N	10	0.00	N	0	0.00	N	0	2.43	N	3
11/2024	4.66	N	1	1.87	N	12	0.00	N	0	0.00	N	0	2.24	N	3
10/2024	4.66	N	1	2.09	N	12	0.00	N	0	0.00	N	0	2.07	N	3
09/2024	4.66	N	1	2.02	N	12	0.00	N	0	0.00	N	0	2.74	N	3
08/2024	4.66	N	1	2.36	N	13	0.00	N	0	0.00	N	0	3.08	N	3
07/2024	7.00	N	1	2.54	N	13	0.00	N	0	0.00	N	0	2.96	N	3
06/2024	7.00	N	1	2.72	N	13	0.00	N	0	0.00	N	0	3.36	N	3
05/2024	7.00	N	1	2.65	N	13	0.00	N	0	0.00	N	0	3.21	N	3
04/2024	7.00	N	1	2.50	N	10	0.00	N	0	0.00	N	0	3.40	N	2
03/2024	9.01	N	1	2.53	N	9	0.00	N	0	0.00	N	0	0.47	N	1
02/2024	9.01	N	1	2.83	N	8	0.00	N	0	0.00	N	0	0.72	N	1
01/2024	0.00	N	0	3.55	N	8	0.00	N	0	0.00	N	0	0.61	N	1
12/2023	0.00	N	0	3.71	N	8	0.00	N	0	0.00	N	0	0.61	N	1
11/2023	0.00	N	0	4.50	N	7	0.00	N	0	0.00	N	0	0.72	N	1
10/2023	0.00	N	0	3.33	N	6	0.00	N	0	0.00	N	0	1.14	N	1
09/2023	0.00	N	0	3.63	N	6	0.00	N	0	0.00	N	0	1.14	N	1
08/2023	0.00	N	0	4.48	N	5	0.00	N	0	0.00	N	0	1.33	N	1
07/2023	0.00	N	0	1.40	N	3	0.00	N	0	0.00	N	0	1.23	N	1
06/2023	0.00	N	0	1.33	N	3	0.00	N	0	0.00	N	0	1.23	N	1
05/2023	0.00	N	0	1.70	N	3	0.00	N	0	0.00	N	0	1.13	N	1
04/2023	0.00	N	0	1.45	N	3	0.00	N	0	0.00	N	0	1.40	N	1
03/2023	0.00	N	0	1.45	N	3	0.00	N	0	0.00	N	0	1.40	N	1
02/2023	0.00	N	0	1.43	N	3	0.00	N	0	0.00	N	0	1.33	N	1
01/2023	0.00	N	0	1.61	N	3	0.00	N	0	0.00	N	0	1.60	N	1
12/2022	0.00	N	0	1.75	N	3	0.00	N	0	0.00	N	0	1.60	N	1
11/2022	0.00	N	0	0.20	N	1	0.00	N	0	0.00	N	0	2.66	N	1
10/2022	0.00	N	0	0.50	N	1	0.00	N	0	0.00	N	0	0.00	N	0
09/2022	0.00	N	0	0.50	N	1	0.00	N	0	0.00	N	0	0.00	N	0
08/2022	0.00	N	0	0.00	N	0	0.00	N	0	0.00	N	0	0.00	N	0
07/2022	0.00	N	0	0.00	N	0	0.00	N	0	0.00	N	0	0.00	N	0
06/2022	0.00	N	0	0.00	N	0	0.00	N	0	0.00	N	0	0.00	N	0
05/2022	0.00	N	0	0.00	N	0	0.00	N	0	0.00	N	0	0.00	N	0
04/2022	0.00	N	0	0.00	N	0	0.00	N	0	0.00	N	0	0.00	N	0
03/2022	0.00	N	0	0.00	N	0	0.00	N	0	0.00	N	0	0.00	N	0
02/2022	0.00	N	0	0.00	N	0	0.00	N	0	0.00	N	0	0.00	N	0

* BASIC Measures are the absolute SMS scores that are compared within each Safety Event Group to determine the BASIC Score percentiles.

KPI: BASIC Measures by Fleet Size and Cargo Group ToC

Fleet Size: 1-5 PUs														
Cargo Group (Companies)	Unsafe Driving		Hours of Service		Driver Fitness		Controlled Substance		Vehicle Maintenance		HM Compliance		Crash	
	Avg.	Comp. to Avg.	Avg.	Comp. to Avg.	Avg.	Comp. to Avg.	Avg.	Comp. to Avg.	Avg.	Comp. to Avg.	Avg.	Comp. to Avg.	Avg.	Comp. to Avg.
General Freight (487017)	0.79	Worse	0.23	Worse	0.20	Better	0.02	Better	1.90	Worse	0.01	Better	0.06	Better
BRIGHT TRANS LLC	4.66		1.71		0.00		0.00		2.43		0.00		0.00	

Estimated ISS Score: 7/8 Inspect ToC About the Inspection Selection System



Estimated ISS Score History - Table ToC

Date	Estimated ISS Score	Recommendation	Algorithm
12/27/2024	78	Inspect	Safety Algorithm
11/29/2024	78	Inspect	Safety Algorithm
10/25/2024	79	Inspect	Safety Algorithm
09/27/2024	79	Inspect	Safety Algorithm
08/30/2024	79	Inspect	Safety Algorithm
07/26/2024	79	Inspect	Safety Algorithm
06/28/2024	80	Inspect	Safety Algorithm
05/31/2024	80	Inspect	Safety Algorithm
04/26/2024	79	Inspect	Safety Algorithm
03/29/2024	80	Inspect	Safety Algorithm
02/23/2024	80	Inspect	Safety Algorithm
01/26/2024	81	Inspect	Safety Algorithm
12/29/2023	81	Inspect	Safety Algorithm
11/24/2023	81	Inspect	Safety Algorithm
10/27/2023	79	Inspect	Safety Algorithm
09/29/2023	79	Inspect	Safety Algorithm
08/25/2023	81	Inspect	Safety Algorithm
07/28/2023	3	Pass	Safety Algorithm
06/30/2023	3	Pass	Safety Algorithm
05/26/2023	3	Pass	Safety Algorithm
04/28/2023	3	Pass	Safety Algorithm
03/31/2023	3	Pass	Safety Algorithm
02/24/2023	3	Pass	Safety Algorithm
01/27/2023	4	Pass	Safety Algorithm
12/30/2022	4	Pass	Safety Algorithm
11/25/2022	1	Pass	Safety Algorithm
10/28/2022	72	Optional Inspect	Insufficient Data Algorithm
09/30/2022	72	Optional Inspect	Insufficient Data Algorithm
08/26/2022	66	Optional Inspect	Insufficient Data Algorithm
07/29/2022	66	Optional Inspect	Insufficient Data Algorithm
06/24/2022	63	Optional Inspect	Insufficient Data Algorithm
05/27/2022	63	Optional Inspect	Insufficient Data Algorithm
04/29/2022	63	Optional Inspect	Insufficient Data Algorithm
03/25/2022	63	Optional Inspect	Insufficient Data Algorithm
02/25/2022	63	Optional Inspect	Insufficient Data Algorithm

Investigation Results ToC

No Investigations reported on FMCSA website

Penalties History ToC

There is a problem with the Penalties data on FMCSA website.

Acute Critical Violations (Based on Investigations as per CSA Methodology Appendix A) ToC

No Data

No red flag violations in the last 24 months



DOT Registration Information: The following information on this specific DOT # is from the Federal DOT (as of Operating Authority)					
DOT Registration: 02/18/2022		Total Power Units: 3		Total Trucks: 3	
				Total Trailers: 3	
				Total Passenger Vehicles: 0	
Status	Entity Type	Organization Type	Nation	Total Cars	Drivers / CDL Drivers
A	C	-	US	0	5 / 5
MCS-150 Date	Op Codes	Shipper Op Codes	Shipper HazMat Op Codes	Latest Review Type	Latest Review Document Number(Date)
04/09/2024	A				- (01/01/1900)
MCS-150 Mileage (Year)	Record Update Date	Transports Hazmats	DOT Census Date	Recordable Accident Rate	Preventable Accident Rate
112,397 (2024)	04/09/2024	N	02/18/2022	0%	0%
MCS-151 Mileage	Safety Rating (Date)	SEA Accident	SEA Driver	SEA Vehicle	SEA Management
0	None (None)	0%	0%	0%	0%
Classification Codes			Cargo Carried (per MCS-150)		
Authorized-For-Hire			General Freight		

DOT MCS-150 History ToC			(as of 04/09/2023 DOT census)						
Census Date	MCS-150 Date	MCS-150 Mileage	VMT Year	Power Units	Drivers	Trailers	Company Rep1	Company Rep2	Email
4/9/2023	4/7/2023	105903	2023	3	5	3	AMRITPAL KAUR		CONTACT@BRIGHTTRANS.US
10/10/2022	9/30/2022	46379	2021	3	3	3	AMRITPAL KAUR		CONTACT@BRIGHTTRANS.US
3/9/2022	2/18/2022	0		1	1	1	AMRITPAL KAUR		ANMOLPREETSINGH322@GMAIL.COM

Crash Summary Chart ToC	Crashes Summary - Chart (based on all available crash data)
No Data	

Crashes Summary - Table (based on all available crash data) ToC										
	TOTAL	Last 6 months	7-12 months	13-18 months	19-24 months	25-30 months	30-36 months	37-41 months	42-48 months	Over 49 months
Total Reportable	0	0	0	0	0	0	0	0	0	0
Fatalities	0	0	0	0	0	0	0	0	0	0
Injuries	0	0	0	0	0	0	0	0	0	0
Tow Away	0	0	0	0	0	0	0	0	0	0
With Citations	0	0	0	0	0	0	0	0	0	0
Federal Recordable	0	0	0	0	0	0	0	0	0	0
Preventable	0	0	0	0	0	0	0	0	0	0
Crash per Pwr Unit	-	0.0%	0.0%	0.0%	0.0%	0.0%	0.0%	0.0%	0.0%	-

Inspection Summary ToC			
The following inspection information is based on results for 24 months prior to: 01/16/2025. Please note that the total inspections number is not necessarily the total of the vehicle, driver and hazmat inspections, as one inspection may have included any combination of the below inspections.			
Overall	Vehicle	Driver	Hazmat
(Please note that the total inspections number is not necessarily the total of the vehicle, driver and hazmat inspections, as one inspection may have included any combination of the below inspections) Total Inspections: 32 Total Out of Service: 5 Out of Service: 15.62% National Average: 20.82% Difference: -5.2%	Total Inspections: 11 Total Out of Service: 1 Out of Service: 9.09% National Average: 24.68% Difference: -15.59%	Total Inspections: 32 Total Out of Service: 4 Out of Service: 12.50% National Average: 6.67% Difference: 5.83%	Total Inspections: 0 Total Out of Service: 0 Out of Service: 0.00% National Average: 2.97% Difference: -2.97%



KPI: Inspection Viol OOS Rates by Cargo Group ToC

Cargo Group	OVERALL		VEHICLE		DRIVER		HAZMAT	
	Average	Compared to Average	Average	Compared to Average	Average	Compared to Average	Average	Compared to Average
General Freight	28.74%	Better	24.98%	Better	12.59%	Better	0.22%	Better
BRIGHT TRANS LLC	15.62%		9.09%		12.50%		0%	

FHWA Registration Information: The following data on this Motor Carrier is from the Federal Hwy Administration (as of 12/19/2024)

Docket Number	DOT Number	Company Name	DBA Name	Address	City	State	Country	ZIP Code
MC1385515	3825124	BRIGHT TRANS LLC		25321 122ND PL SE	KENT	WA	US	98030
Phone Number	Fax Number	Mail Address	Mail City	Mail State	Mail Contry	Mail ZIP Code	Mail Phone Number	Mail Fax Number
(206)-226-8749		25321 122ND PL SE	KENT	WA	US	98030-5637		
Date of Last Change	Freight	Passenger	Household Goods	Active Authority	Pending Authority	Revocation Pending Authority		
12/19/2024	Y	N	N	/ Common /	/	/		

Insurance Required (as of 12/19/2024) ToC

Docket Number	Insurance Type	Insurance Required	Insurance on File
MC1385515	BIPD	\$750k	\$750k
MC1385515	Cargo	No	No
MC1385515	Bond	No	No

Active / Pending Insurance (as of 12/19/2024)

Docket Number	Form	Type	Insurance Carrier	Policy/Surety	Coverage From	Coverage To	Required	On File	Effective Date	Cancel Date
MC1385515	91X	BIPD/Primary	AMTRUST INSURANCE COMPANY	KMC1065705	\$0k	\$750k	\$750k	\$750k	03/17/2024	03/17/2025

Insurance History (as of 12/19/2024)

Docket Number	Form	Type	Insurance Carrier	Policy/Surety	Coverage From	Coverage To	Effective Date From	Effective Date To
MC1385515	91X	BIPD/Primary	AMTRUST INSURANCE COMPANY	KMC1065705	\$0k	\$750k	03/17/2023	03/17/2024 Cancelled
MC1385515	91X	BIPD/Primary	UNITED FINANCIAL CASUALTY COMPANY	CA00567584	\$0k	\$750k	03/17/2022	03/17/2023 Replaced

FHWA Authorities (as of 12/19/2024) ToC

Docket#	L&I Name	Active Authority	Inactive Authority	Pending Authority	Revocation Pending Authority	Freight	Passenger	Household Goods
MC1385515	BRIGHT TRANS LLC	Common /				Yes	No	No



Authority History (as of 12/19/2024)				
Docket Number	Sub	Auth Type	Original Action	Disposition
MC1385515		COMMON	INVOLUNTARY REVOCATION 2/20/2024 12:00:00 AM	DISCONTINUED REVOCATION 3/19/2024 12:00:00 AM
MC1385515		COMMON	GRANTED 3/24/2022 12:00:00 AM	

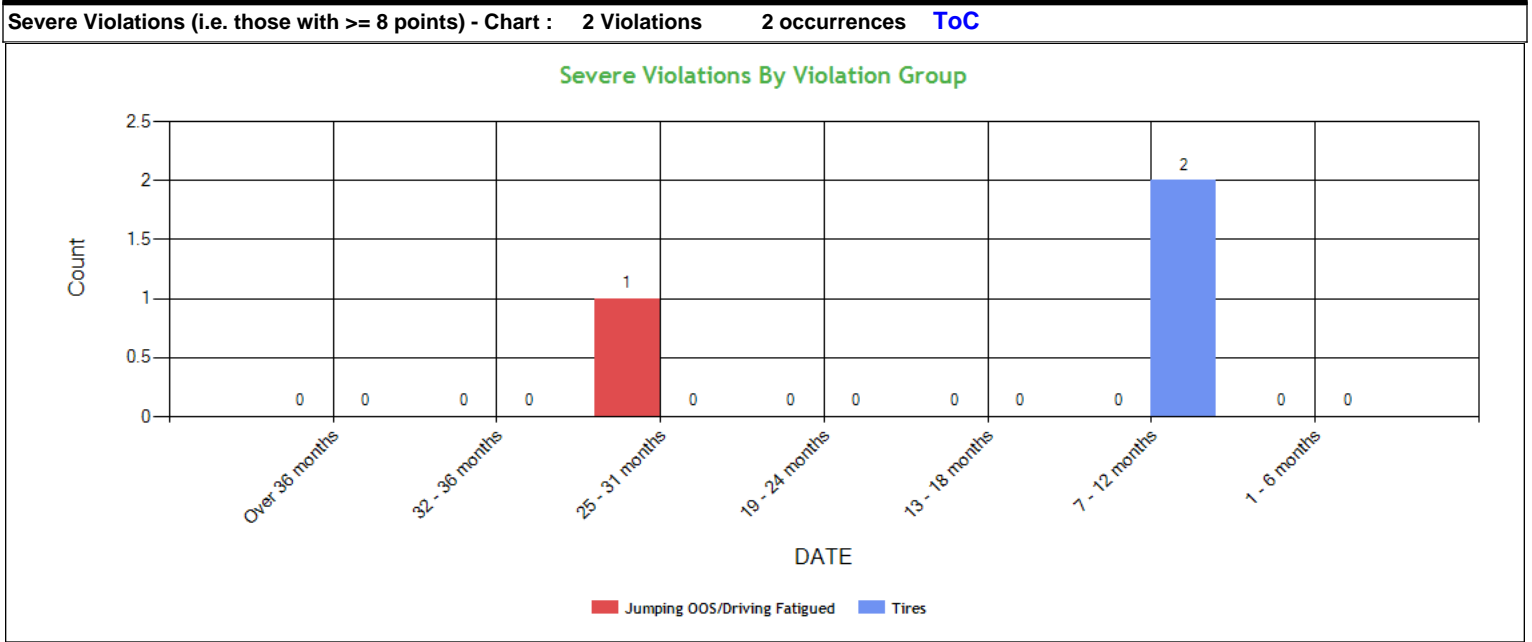

Severe Violations (i.e. those with >= 8 points) - Table : 2 Violations 3 occurrences ToC

Code	Description	Category	BASIC Weight	Total count	Last 6 months	7-12 months	13-18 months	19-24 months	25-31 months	32-36 months	Over 36 months
392.3FPROP	Fatigue - Operate a property-carrying CMV while impaired by fatigue.	Jumping OOS/Driving Fatigued	10	1	0	0	0	0	1	0	0
393.75A3	Tire -flat and/or audible air leak	Tires	8	2	0	2	0	0	0	0	0



Violation Report ToC						
Inspection Date	Inspection State	BASIC	Violation Description	OOS	VIN	Severity Points
11/04/2024	WA	Vehicle Maintenance	393.55EB - AIR BRAKE - ABS MALFUNCTION LAMP DEFECTIVE ON TRAILERS MANUFACTURED ON OR AFTER MARCH 1 1998.	No	1UYVS2533N3627104	4
09/04/2024	TX	-	390.21A - Not Marked In Accordance With Regulations	No	3AKJHHDRXNSNB8667	0
05/29/2024	OR	Hours-Of-Service	395.8A1HOSP - HOS (PROPERTY) - FAILING TO HAVE A RECORD OF DUTY STATUS USING THE METHOD PRESCRIBED.	Yes	3AKJHHDV4LSKY4962	5
05/29/2024	OR	Vehicle Maintenance	396.17CPI - OPERATING A CMV WITHOUT DOCUMENTATION OF A PERIODIC INSPECTION.	No	3AKJHHDV4LSKY4962	4
04/30/2024	CA	Vehicle Maintenance	393.9 - Inoperative required lamps	No	1JJV532DXNL392099	2
04/30/2024	CA	Hours-Of-Service	395.8E - False report of drivers record of duty status	Yes	1XKYD49X9KJ220155	7
04/25/2024	OR	Hours-Of-Service	395.3A2PROP - Driving beyond 14 hour duty period (Property carrying vehicle) - Nominal Violation	No	1XKYD49XXPJ265242	1
04/23/2024	CA	Vehicle Maintenance	393.47E - Clamp/Roto-Chamber type brake(s) out of adjustment	No	1XKYD49X9KJ220155	4
04/23/2024	CA	Vehicle Maintenance	396.3A1BOS - BRAKES OUT OF SERVICE: The number of defective brakes is equal to or greater than 20 percent of the service brakes on the vehicle or combination	Yes	1XKYD49X9KJ220155	0
04/23/2024	CA	Vehicle Maintenance	393.75A3 - Tire -flat and/or audible air leak	Yes	1XKYD49X9KJ220155	8
04/23/2024	CA	Hours-Of-Service	395.8 - Driver record of duty status (general/form and manner)	No	1XKYD49X9KJ220155	1
04/23/2024	CA	Vehicle Maintenance	393.53B - Automatic brake adjuster CMV manufactured on or after 10/20/1994 - air brake	No	1XKYD49X9KJ220155	4
03/23/2024	WA	Hours-Of-Service	395.3A3II - Requiring or permitting a property-carrying commercial motor vehicle driver to drive if more than 8 hours have passed since the end of the drivers last off-duty or sleeper-berth period of at least 30 minutes	No	1XKYD49X9KJ220155	7
02/09/2024	WA	Unsafe Driving	392.2SLLLR - STATE/LOCAL LAWS - LANE RESTRICTION VIOLATION.	No	1XKYD49XXPJ265242	3
02/09/2024	WA	Unsafe Driving	392.2SLLS2 - State/Local Laws - Speeding 6-10 miles per hour over the speed limit	No	1XKYD49XXPJ265242	4
12/03/2023	OR	-	395.24D - Eld Cannot Transfer Eld Records Electronically	No	1XKYD49X9NJ483363	0
10/30/2023	OR	Hours-Of-Service	395.8E - False report of drivers record of duty status	No	1XKYD49X9NJ483363	7
10/30/2023	OR	-	395.24D - Eld Cannot Transfer Eld Records Electronically	No	1XKYD49X9NJ483363	0
10/30/2023	OR	Hours-Of-Service	395.8AELD - ELD - No record of duty status (ELD Required)	Yes	1XKYD49X9NJ483363	5
09/05/2023	OR	-	395.24D - Eld Cannot Transfer Eld Records Electronically	No	1XKYD49X9KJ220155	0

No filters were applied when generating this report, see the live report for more options.



Violation Summary ToC						
BASIC	Violation Group	Code	Description	# of Violations	# of OOS Violations	Severity Points
Vehicle Maintenance	Tires	393.75A3	Tire -flat and/or audible air leak	1	1	8
Hours-Of-Service (HOS) Compliance	Hours	395.3A2PROP	Driving beyond 14 hour duty period (Property carrying vehicle)	1	0	7
Hours-Of-Service (HOS) Compliance	False Log	395.8E	False report of drivers record of duty status	3	2	7
Hours-Of-Service (HOS) Compliance	Hours	395.3A3II	Requiring or permitting a property-carrying commercial motor vehicle driver to drive if more than 8 hours have passed since the end of the drivers last off-duty or sleeper-berth period of at least 30 minutes	1	0	7
Hours-Of-Service (HOS) Compliance	Hours	395.3A3PROP	Driving beyond 11 hour driving limit in a 14 hour period. (Property Carrying Vehicle)	1	0	7
Hours-Of-Service (HOS) Compliance	Incomplete/Wrong Log	395.8A1HOSP	HOS (PROPERTY) - FAILING TO HAVE A RECORD OF DUTY STATUS USING THE METHOD PRESCRIBED.	1	1	5
Hours-Of-Service (HOS) Compliance	Incomplete/Wrong Log	395.8AELD	ELD - No record of duty status (ELD Required)	2	1	5
Vehicle Maintenance	Brakes All Others	393.55EB	AIR BRAKE - ABS MALFUNCTION LAMP DEFECTIVE ON TRAILERS MANUFACTURED ON OR AFTER MARCH 1 1998.	1	0	4
Vehicle Maintenance	Brakes Out of Adjustment	393.47E	Clamp/Roto-Chamber type brake(s) out of adjustment	1	0	4
Vehicle Maintenance	Brakes, All Others	393.53B	Automatic brake adjuster CMV manufactured on or after 10/20/1994 - air brake	1	0	4
Vehicle Maintenance	Inspection Reports	396.17CPI	OPERATING A CMV WITHOUT DOCUMENTATION OF A PERIODIC INSPECTION.	1	0	4
Unsafe Driving	Speeding 2	392.2SLLS2	State/Local Laws - Speeding 6-10 miles per hour over the speed limit	1	0	4
Unsafe Driving	Misc Violations	392.2SLLLR	STATE/LOCAL LAWS - LANE RESTRICTION VIOLATION.	1	0	3
Vehicle Maintenance	Clearance Identification Lamps/Other	393.9	Inoperative required lamps	1	0	2
Hours-Of-Service (HOS) Compliance	Hours, Nominal	395.3A2PROP	Driving beyond 14 hour duty period (Property carrying vehicle) - Nominal Violation	1	0	1
Hours-Of-Service (HOS) Compliance	Other Log/Form & Manner	395.8	Driver record of duty status (general/form and manner)	1	0	1
	Not used in SMS Calculation	390.21A	Not Marked In Accordance With Regulations	1	0	0
	Not used in SMS Calculation	395.24D	Eld Cannot Transfer Eld Records Electronically	3	0	0
Vehicle Maintenance	Not used in SMS Calculation	396.3A1BOS	BRAKES OUT OF SERVICE: The number of defective brakes is equal to or greater than 20 percent of the service brakes on the vehicle or combination	1	1	0

No filters were applied when generating this report, see the live report for more options.



Violation Enforcement Chronology - Chart ToC

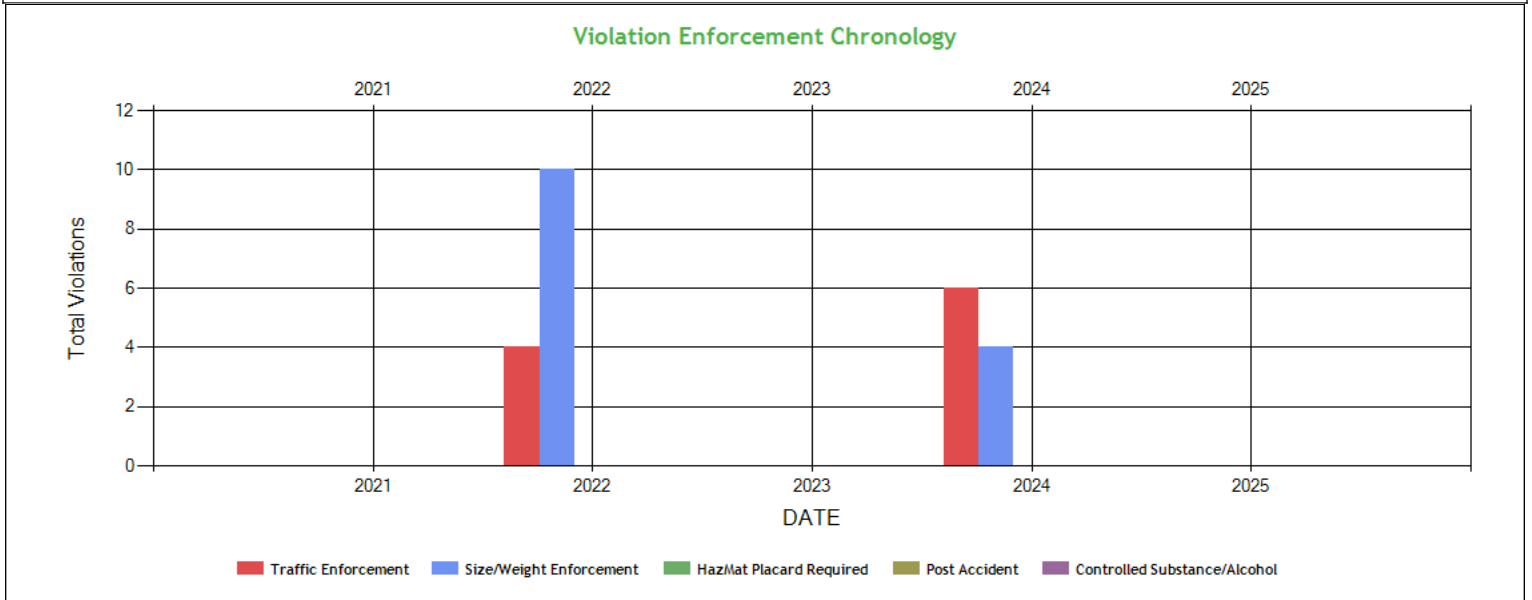

Violation Enforcement Chronology - Table ToC

	2021	2022	2023	2024	2025
Traffic Enforcement	0	4	0	6	0
Size/Weight Enforcement	0	10	0	4	0
HazMat Placard Required	0	0	0	0	0
Post Accident	0	0	0	0	0
Controlled Substance/Alcohol	0	0	0	0	0

Inspection Violations & OOS Counts - Chart ToC

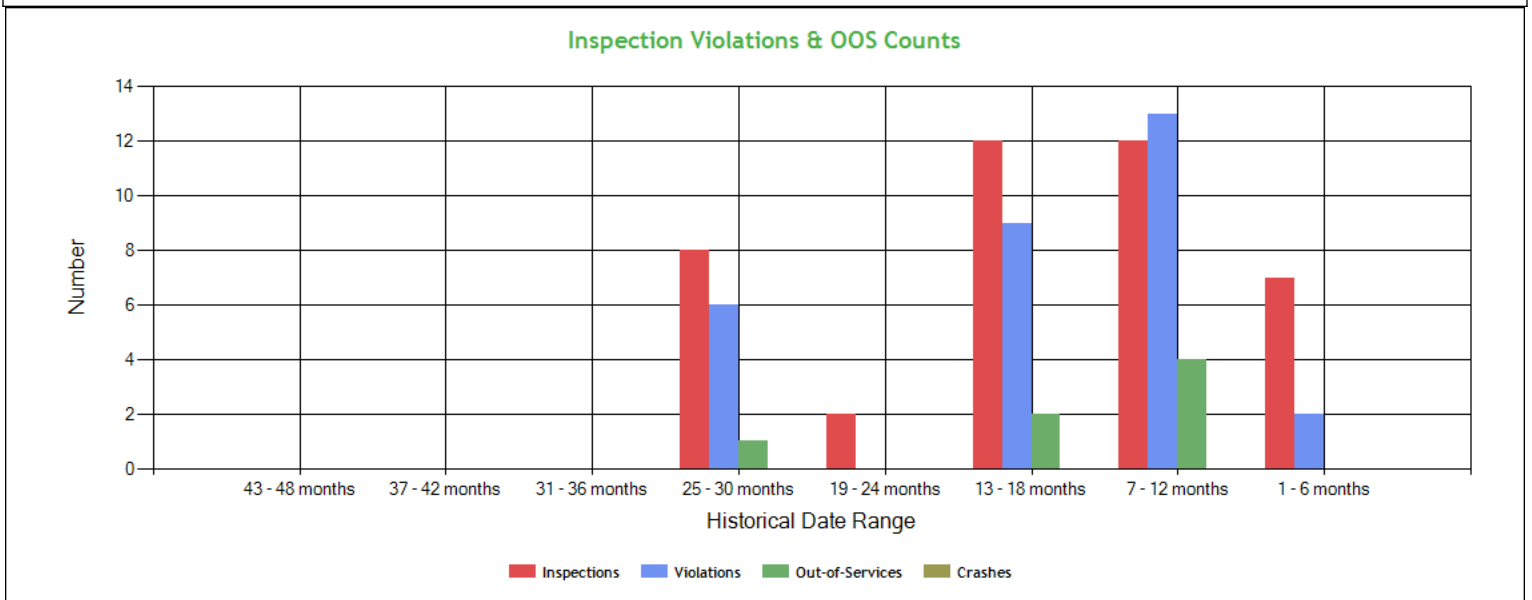



Inspection Violations & OOS Counts - Table ToC				
Date Range	Inspections	Violations	Out-of-Services	Crashes
TOTAL	41	30	7	0
1 - 6 months	7	2	0	0
7 - 12 months	12	13	4	0
13 - 18 months	12	9	2	0
19 - 24 months	2	0	0	0
25 - 30 months	8	6	1	0
31 - 36 months	0	0	0	0
37 - 42 months	0	0	0	0
43 - 48 months	0	0	0	0

Radius of Operation (based on Inspections and Crashes during the past 3 years) ToC								
	Total	Drive between 0 and 50 miles radius	Drive between 51 and 200 miles radius	Drive between 201 and 300 miles radius	Drive between 301 and 400 miles radius	Drive between 401 and 500 miles radius	Drive between 501 and 600 miles radius	Drive beyond 600 miles radius
Power Units (i.e. unique VINs)	7	0	0	0	1	0	1	5
Percent	100%	0%	0%	0%	14.29%	0%	14.29%	71.43%



Inspection & Crash Locations - Chart ToC

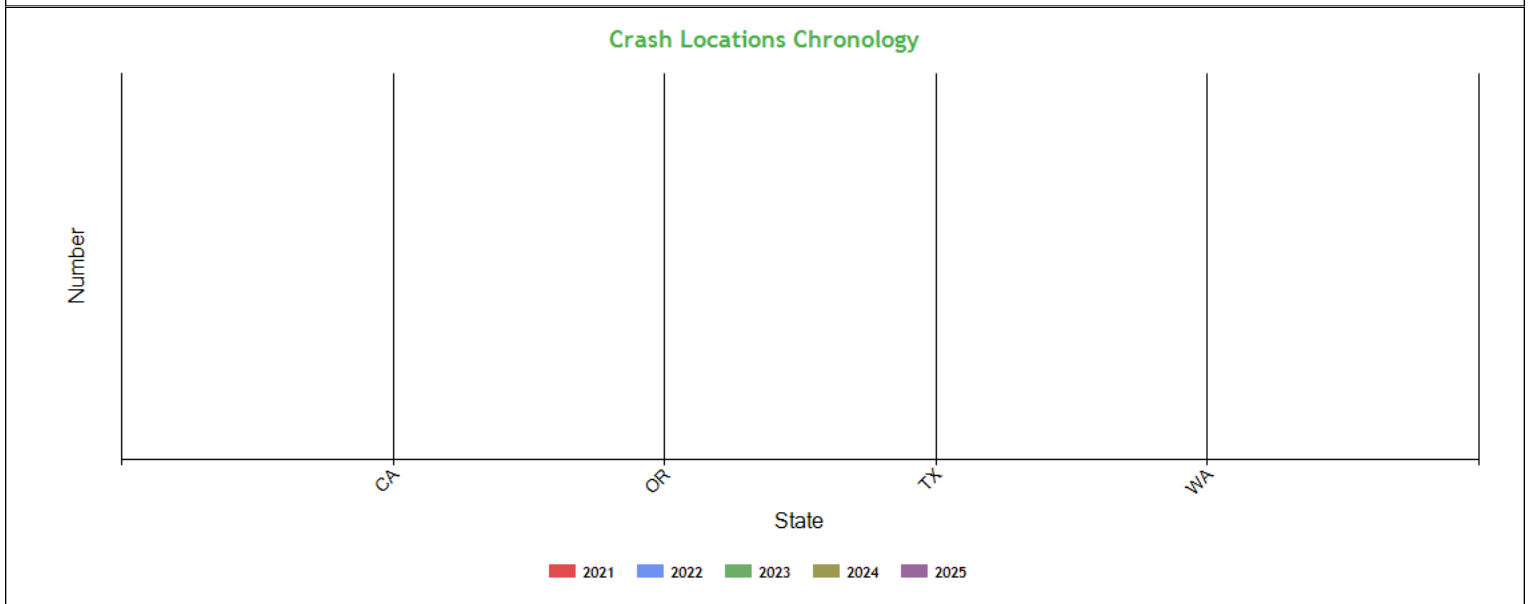
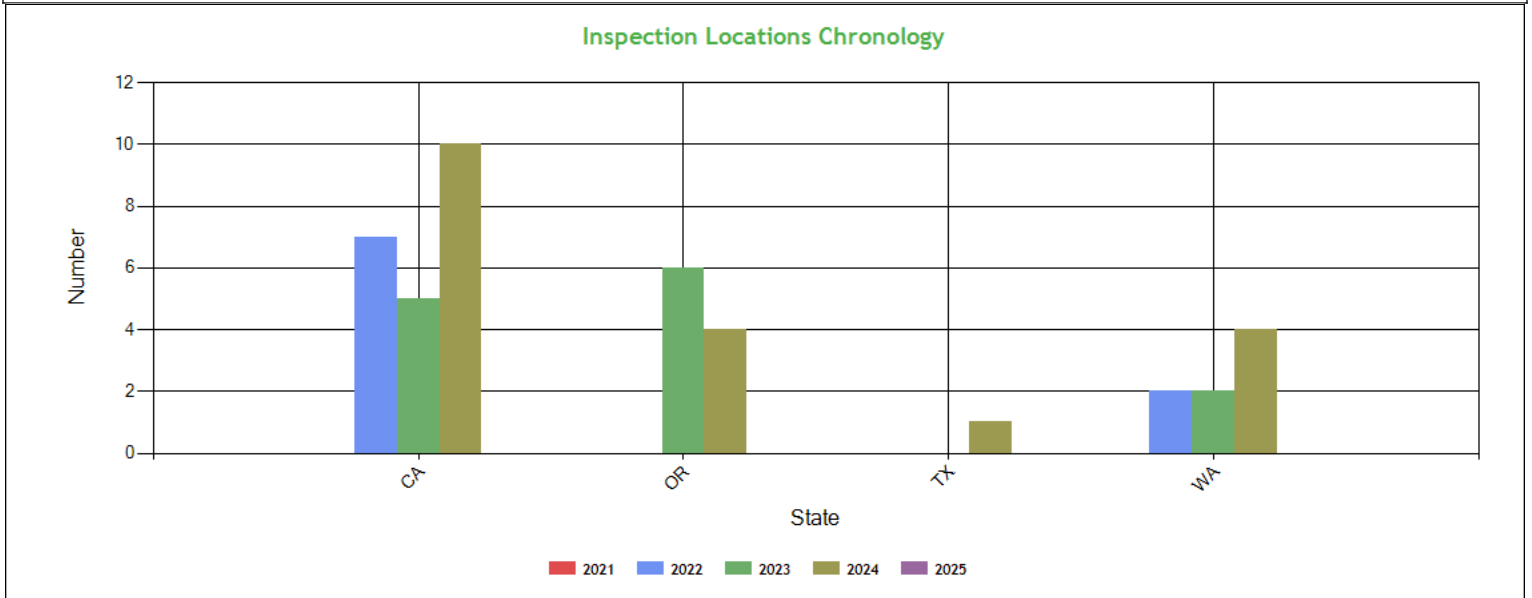

Inspection & Crash Locations - Table ToC

State	Inspections					Violations					Out-of-Services					Crashes				
	2021	2022	2023	2024	2025	2021	2022	2023	2024	2025	2021	2022	2023	2024	2025	2021	2022	2023	2024	2025
TOTAL	0	9	13	19	0	0	6	9	17	0	0	1	2	4	0	0	0	0	0	0
CA	0	7	5	10	0	0	3	0	7	0	0	0	0	3	0	0	0	0	0	0
OR	0	0	6	4	0	0	0	9	4	0	0	0	2	1	0	0	0	0	0	0
TX	0	0	0	1	0	0	0	0	1	0	0	0	0	0	0	0	0	0	0	0
WA	0	2	2	4	0	0	3	0	5	0	0	1	0	0	0	0	0	0	0	0

Hot Spot Summary ToC

Year	Month	Level 5	Level 5 %	Level 4	Level 4 %	Level 3	Level 3 %	Level 2	Level 2 %	Level 1	Level 1 %	Level 0	Level 0 %	Levels 1 - 5	Levels 1 - 5 %
------	-------	---------	-----------	---------	-----------	---------	-----------	---------	-----------	---------	-----------	---------	-----------	--------------	----------------



2024	November (Partial)	0	0.00%	0	0.00%	0	0.00%	0	0.00%	0	0.00%	1	5.26%	0	0.00%
2024	September	0	0.00%	1	5.26%	0	0.00%	2	10.53%	0	0.00%	0	0.00%	3	15.79%
2024	August	0	0.00%	0	0.00%	1	5.26%	0	0.00%	0	0.00%	0	0.00%	1	5.26%
2024	July	0	0.00%	0	0.00%	1	5.26%	0	0.00%	0	0.00%	1	5.26%	1	5.26%
2024	May	0	0.00%	0	0.00%	0	0.00%	1	5.26%	0	0.00%	1	5.26%	1	5.26%
2024	April	0	0.00%	0	0.00%	0	0.00%	2	10.53%	0	0.00%	1	5.26%	2	10.53%
2024	March	0	0.00%	0	0.00%	0	0.00%	2	10.53%	0	0.00%	2	10.53%	2	10.53%
2024	February	0	0.00%	0	0.00%	0	0.00%	1	5.26%	0	0.00%	2	10.53%	1	5.26%
Totals		0	0.00%	1	5.26%	2	10.52%	8	42.11%	0	0.00%	8	42.10%	11	57.89%

Hot Spot Analysis

State	County	Level	Count	Percentage
TX	Walker	4	1	5.26%
CA	Solano	3	2	10.53%
CA	Tehama	2	8	42.11%

Report generated using the last 12 full months of inspection data

Inspection Violation % OOS Chronology - Chart ToC

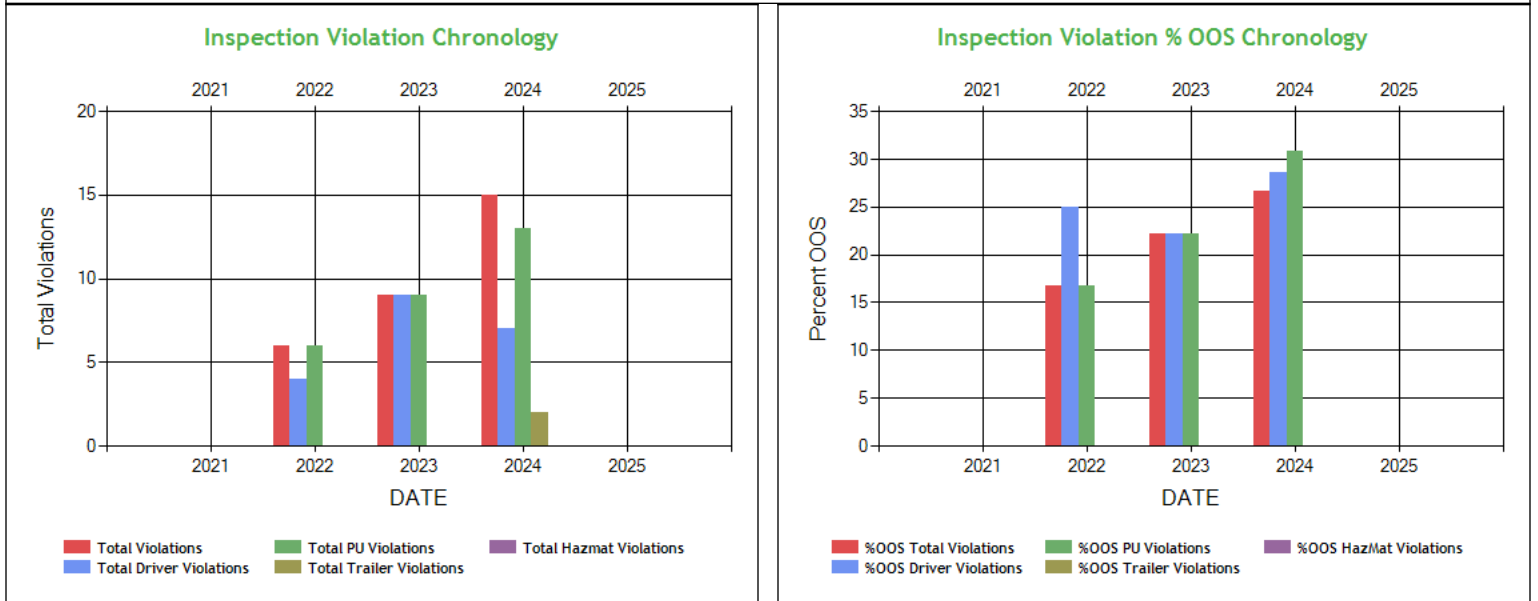



Inspection Violation % OOS Chronology - Table ToC

	2021	2022	2023	2024	2025
Total Violations	0	6	9	15	0
Total Out Of Services	0	1	2	4	0
%OOS Total Violations	0	16.67	22.22	26.67	0
Total Driver Violations	0	4	9	7	0
Total Driver Out Of Services	0	1	2	2	0
%OOS Driver Violations	0	25.00	22.22	28.57	0
Total PU Violations	0	6	9	13	0
Total PU Out Of Services	0	1	2	4	0
%OOS PU Violations	0	16.67	22.22	30.77	0
Total Trailer Violations	0	0	0	2	0
Total Trailer Out Of Services	0	0	0	0	0
%OOS Trailer Violations	0	0	0	0	0
Total Hazmat Violations	0	0	0	0	0
Total Hazmat Out Of Services	0	0	0	0	0
%OOS HazMat Violations	0	0	0	0	0

Percent of Insp & Crash by State - Chart ToC

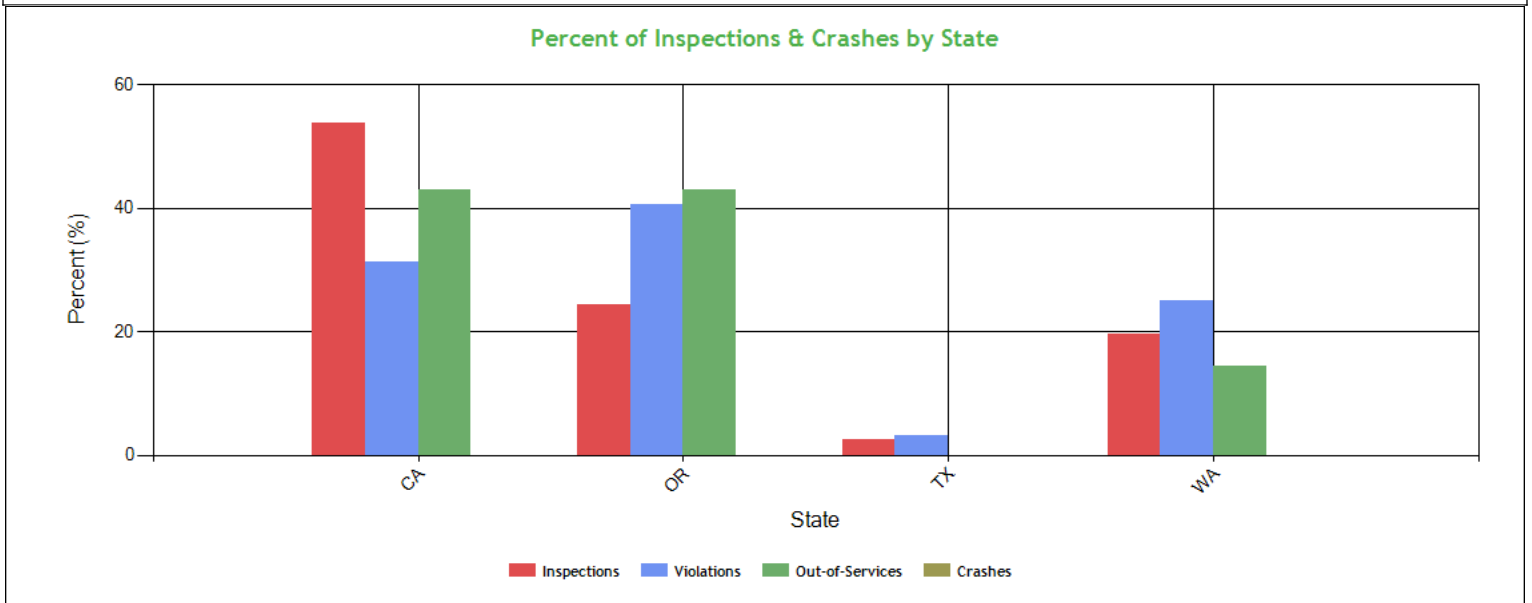

Percent of Insp & Crash by State - Table (based on Inspection data from the last 4 years) ToC

State	Inspections		Violations		Out-of-Services		Crashes	
	Total	Percent	Total	Percent	Total	Percent	Total	Percent
	41	100	32	100	7	100	0	100
CA	22	53.7	10	31.3	3	42.9	0	0
OR	10	24.4	13	40.6	3	42.9	0	0
TX	1	2.4	1	3.1	0	0	0	0
WA	8	19.5	8	25	1	14.3	0	0



VIN Insp Summary by State (based on inspection from the last 2 years) ToC

VIN	Insp	Viol Pts	Counts in each State							
			CA		OR		WA		TX	
			Insp	Viol Pts	Insp	Viol Pts	Insp	Viol Pts	Insp	Viol Pts
TOTALS	175/408*	41/112**	22	35	10	48	8	29	1	0
1XKYD49XXPJ265242	14	13	8	0	3	6	3	7	0	0
1XKYD49X9NJ483363	12	14	6	1	4	12	2	1	0	0
1XKYD49X9KJ220155	9	70	5	32	2	21	2	17	0	0
1JJV532DXNL392099	5	2	5	2	0	0	0	0	0	0
1UYVS2533N3627104	5	4	2	0	0	0	3	4	0	0
1JJV532D7PL371939	2	0	1	0	1	0	0	0	0	0
1JJV572D8KL135350	2	0	2	0	0	0	0	0	0	0
1UYVS2532P3769527	2	0	1	0	0	0	1	0	0	0
3AKJGLD57GSGW8054	2	0	2	0	0	0	0	0	0	0
1JJV532D3JL086680	1	0	1	0	0	0	0	0	0	0
1JJV532D5HL962028	1	0	1	0	0	0	0	0	0	0
1JJV532D6HL961972	1	0	1	0	0	0	0	0	0	0
1JJV532D6PL326426	1	0	1	0	0	0	0	0	0	0
1JJV532D7GL914514	1	0	1	0	0	0	0	0	0	0
1UYVS2538M3316606	1	0	1	0	0	0	0	0	0	0
1XKYD49X8PJ258984	1	0	1	0	0	0	0	0	0	0
3AKJHHDHXNSNB8667	1	0	0	0	0	0	0	0	1	0
3AKJHHDV4LSKY4962	1	9	0	0	1	9	0	0	0	0
5V8VC5329JM800505	1	0	1	0	0	0	0	0	0	0

*<Total number of inspections for these 19 VIN(s)>/n<Total number of inspections for these 4 state(s)>

**<Total severity sum for these 19 VIN(s)>/n<Total severity sum for these 4 state(s)>

Violations By Unit Type ToC

of Violations: 24 Total Severity: 92 based on inspections in the last 2 years

Violation Unit: Driver	# of Violations: 16	Total Severity: 66	% of Total: 71.74%
Viol. Group: False Log	# of Violations: 3	Total Severity: 21	% of Total: 22.83%
Violation	Number of Occurrences	Viol. Severity	Total Severity
395.8E:False report of drivers record of duty status	3	7	21
Viol. Group: Hours	# of Violations: 6	Total Severity: 21	% of Total: 22.83%
395.24D:Eld Cannot Transfer Eld Records Electronically	3	0	0
395.3A2PROP:Driving beyond 14 hour duty period (Property carry	1	7	7
395.3A3I:Requiring or permitting a property-carrying commer	1	7	7
395.3A3PROP:Driving beyond 11 hour driving limit in a 14 hour	1	7	7
Viol. Group: None	# of Violations: 2	Total Severity: 10	% of Total: 10.87%
395.8AELD:ELD - No record of duty status (ELD Required)	2	5	10
Viol. Group: Incomplete/Wrong Log	# of Violations: 1	Total Severity: 5	% of Total: 5.43%
395.8A1HOSP:HOS (PROPERTY) - FAILING TO HAVE A RECORD OF DUTY	1	5	5
Viol. Group: Speeding 2	# of Violations: 1	Total Severity: 4	% of Total: 4.35%
392.2SLLS2:State/Local Laws - Speeding 6-10 miles per hour ov	1	4	4
Viol. Group: Misc Violations	# of Violations: 1	Total Severity: 3	% of Total: 3.26%
392.2SLLLR:STATE/LOCAL LAWS - LANE RESTRICTION VIOLATION.	1	3	3
Viol. Group: Hours Nominal	# of Violations: 1	Total Severity: 1	% of Total: 1.09%
395.3A2PROPN:Driving beyond 14 hour duty period (Property carry	1	1	1
Viol. Group: Other Log/Form & Manner	# of Violations: 1	Total Severity: 1	% of Total: 1.09%
395.8:Driver record of duty status (general/form and ma	1	1	1
Violation Unit: Power Unit	# of Violations: 6	Total Severity: 20	% of Total: 21.74%
Viol. Group: Tires	# of Violations: 1	Total Severity: 8	% of Total: 8.7%
Violation	Number of Occurrences	Viol. Severity	Total Severity
393.75A3:Tire -flat and/or audible air leak	1	8	8
Viol. Group: Brakes All Others	# of Violations: 1	Total Severity: 4	% of Total: 4.35%
393.53B:Automatic brake adjuster CMV manufactured on or af	1	4	4
Viol. Group: Brakes Out of Adjustment	# of Violations: 1	Total Severity: 4	% of Total: 4.35%
393.47E:Clamp/Roto-Chamber type brake(s) out of adjustment	1	4	4
Viol. Group: Inspection Reports	# of Violations: 1	Total Severity: 4	% of Total: 4.35%
396.17CPI:OPERATING A CMV WITHOUT DOCUMENTATION OF A PERIODI	1	4	4



Viol. Group: Not used in SMS Calculation	# of Violations: 2	Total Severity: 0	% of Total: 0%
390.21A:Not Marked In Accordance With Regulations	1	0	0
396.3A1BOS:BRAKES OUT OF SERVICE: The number of defective bra	1	0	0
Violation Unit: Trailer	# of Violations: 2	Total Severity: 6	% of Total: 6.52%
Viol. Group: Brakes All Others	# of Violations: 1	Total Severity: 4	% of Total: 4.35%
Violation	Number of Occurences	Viol. Severity	Total Severity
393.55EB:AIR BRAKE - ABS MALFUNCTION LAMP DEFECTIVE ON TRAI	1	4	4
Viol. Group: Clearance Identification Lamps/Other	# of Violations: 1	Total Severity: 2	% of Total: 2.17%
393.9:Inoperative required lamps	1	2	2

Equipment Ownership ToC Equipment Ownership (based on MCS-150 dated 4/9/2024)					
	Trucks	Tractors	Trailers	Motor Coaches	Vans
Owned	0	3	3	0	0
Term Leased	0	0	0	0	0
Trip Leased	0	0	0	0	0
Total No.	0	3	3	0	0

Equipment Details Power Units ToC									
VIN	Latest Insp Date	Year	Make	Model	Body Class	Body Type	Axles	Len	Fuel Type
1XKYD49X9NJ4 83363	11/04/2024	2022	KENWORTH	T680	Truck-Tractor	-	-	-	-
1XKYD49XXPJ2 65242	09/20/2024	2023	KENWORTH	T680	Truck-Tractor	-	-	-	Diesel
3AKJHHDRXNS NB8667	09/04/2024	2022	FREIGHTLINER	Cascadia	Truck-Tractor	-	-	-	-
3AKJHHDV4LS KY4962	05/29/2024	2020	FREIGHTLINER	New Cascadia 126" Sleepercab	Truck-Tractor	-	-	-	Diesel
1XKYD49X9KJ2 20155	05/29/2024	2019	KENWORTH	T680	Truck-Tractor	-	-	-	Diesel
1XKYD49X8PJ2 58984	08/21/2023	2023	KENWORTH	T680	Truck-Tractor	-	-	-	-
3AKJGLD57GS GW8054	12/29/2022	2016	FREIGHTLINER	Cascadia	Truck-Tractor	-	-	-	Diesel

Equipment Details Trailers									
VIN	Latest Insp Date	Year	Make	Model	Body Class	Body Type	Axles	Len	Fuel Type
1UYVS2533N36 27104	11/04/2024	2022	UTILITY	Utility Trailer Manufacturer	Trailer	Van Trailer	2	53	Not Applicable
5V8VC5329JM8 00505	09/20/2024	2018	VANGUARD	VANGUARD NATIONAL TRAILER CORPORATION (VNTC)	Trailer	-	2	53	-
1JJV532D7PL37 1939	09/06/2024	2023	WABASH NATIONAL	FRP Drop Frame	Trailer	Van Trailer	2	53	-
1UYVS2532N25 08904	09/04/2024	2022	UTILITY	Utility Trailer Manufacturer	Trailer	Van Trailer	2	53	Not Applicable
1JJV532D6PL32 6426	08/28/2024	2023	WABASH NATIONAL	FRP Drop Frame	Trailer	Van Trailer	2	53	-
1UYVS2532P37 69527	07/16/2024	2023	UTILITY	Utility Trailer Manufacturer	Trailer	Van Trailer	2	53	Not Applicable
5V8VC5329NT2 18111	05/29/2024	2022	VANGUARD	VANGUARD NATIONAL TRAILER CORPORATION (VNTC)	Trailer	Dry Freight	-	53	Not Applicable
1JJV532DXNL3 92099	05/29/2024	2022	WABASH NATIONAL	FRP Drop Frame	Trailer	Van Trailer	2	53	-
1JJV532D5HL96 2028	04/23/2024	2017	WABASH NATIONAL	Dry Van Duraplate	Trailer	Van Trailer	2	53	-
1JJV572D8KL13 5350	03/27/2024	2019	WABASH NATIONAL	Dry Van Duraplate	Trailer	Van Trailer	2	57	-
1UYVS2538M33 16606	03/23/2024	2021	UTILITY	Utility Trailer Manufacturer	Trailer	Van Trailer	2	53	-



1JJV532D7NL326478	02/09/2024	2022	WABASH NATIONAL	FRP Drop Frame	Trailer	Van Trailer	2	53	-
1JJV532D6HL961972	08/21/2023	2017	WABASH NATIONAL	Dry Van Duraplate	Trailer	Van Trailer	2	53	-
1JJV532D7GL914514	11/20/2022	2016	WABASH NATIONAL	Dry Van Duraplate	Trailer	Van Trailer	2	53	-
1JJV532D3JL086680	11/03/2022	2018	WABASH NATIONAL	Dry Van Duraplate	Trailer	Van Trailer	2	53	-

Vehicle Age ToC

Year	# Power Units	PU Percentage	# Trailers	Trailres Percentage
2023	2	33.33%	3	23.08%
2022	2	33.33%	5	38.46%
2021	0	0.00%	1	7.69%
2020	1	16.67%	0	0.00%
2019	1	16.67%	1	7.69%
2018	0	0.00%	1	7.69%
2017	0	0.00%	2	15.38%

Based on 24 months of inspection data, see the live report for more options

States of Power Unit Registrations ToC

State	CA	OR	TX	WA
Number of Power Units	5	4	1	3

Equipment Acquisitions - Table ToC

	Power Units inspected for 1st time in past 12 months	Power Units inspected for 1st time in past 24 months	Power Units inspected during entire date range	Trailers inspected for 1st time in past 12 months	Trailers inspected for 1st time in past 24 months	Trailers inspected during entire date range
Unique VINs	5	6	7	12	13	15
Unique License Plates	5	6	7	12	13	15
License Plate States	2	2	2	3	4	4

Driver Details ToC Driver Details (based on MCS-150 dated 4/9/2024)

	Within 100 mi	Beyond 100 mi	TOTAL
# Drivers Interstate	0	5	5
# Drivers Intrastate	0	0	0
TOTAL	0	5	/

Avg. # Trip Lease Drivers/Mo: 0 # Drivers Grand Total: 5 # Drivers Commercially Licensed: 5

Shared VIN Summary ToC

Dot No	Company Name	City	State	PU Owned	PU Leased	Trailers Owned	Trailers Leased	VIN	Unit Type	Most recent Insp Date
1145747	ABT INC	SUMNER	WA	0	10	0	0	1JJV572D8KL135350	Trailer	01/2024
3067135	GOLD STAR EXPRESS LLC	AUBURN	WA	10	16	2	0	1JJV532DXNL392099	Trailer	07/2023



SHIPPERS DETAIL ToC based on Inspection results for the last 4 years

Shipper Name	Number of Inspections	Shipper Name	Number of Inspections
No Shipper listed	23	BEST BAY LOGISTICS	1
CARRIER	1	COMMENCEMENT BAY CORRIGATESD	1
CONTINENTAL FLORAL	1	EMPTY	1
ERI	1	EVERETT GRAPHICS	1
FREEMAN	1	HOLMAN	1
INMAR	2	LYONS MAGNUS WEST	1
NORTHWEST SAFE	1	OREPAC	1
PEPSI BEVERAGE SERVICES	1	TAHOE PAPERBOARD	1
TAZZA BRANDS	1	WESTROCK	1



Carrier Underwriting Report Safety Summary ToC

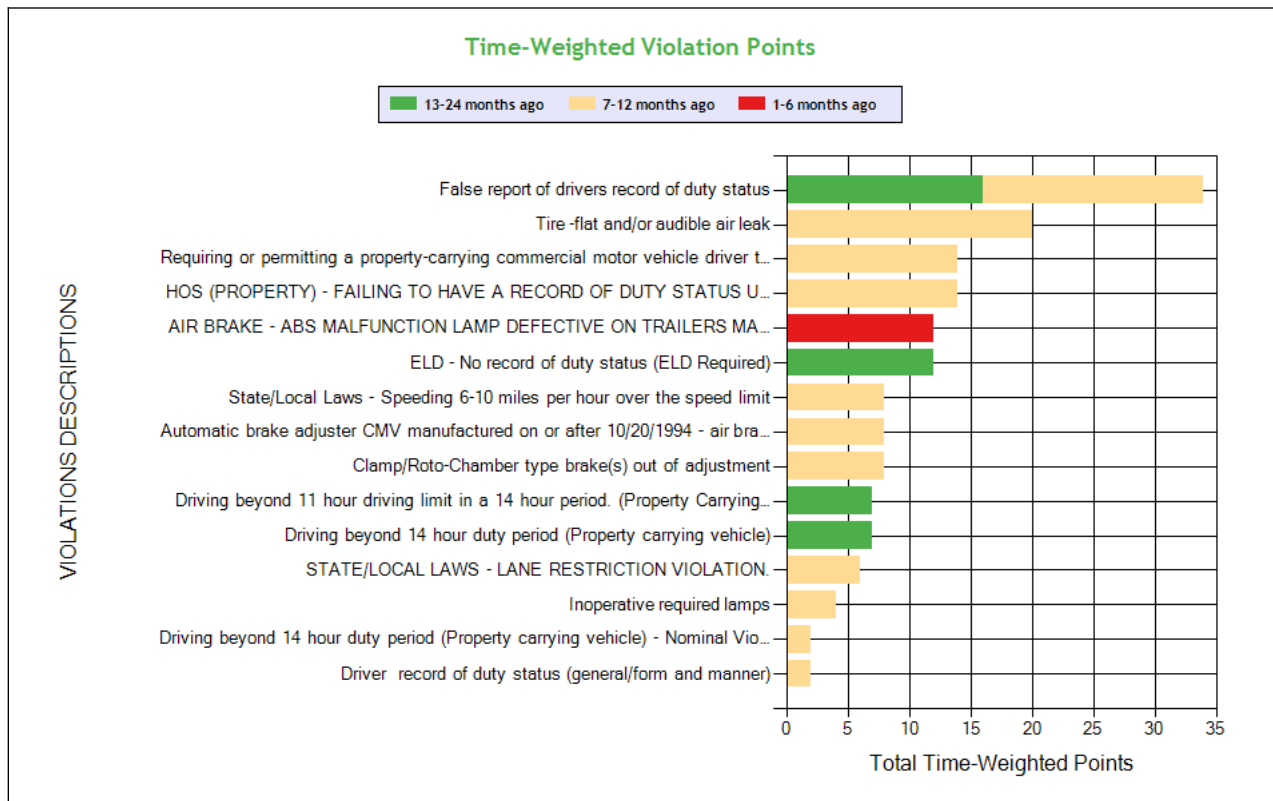
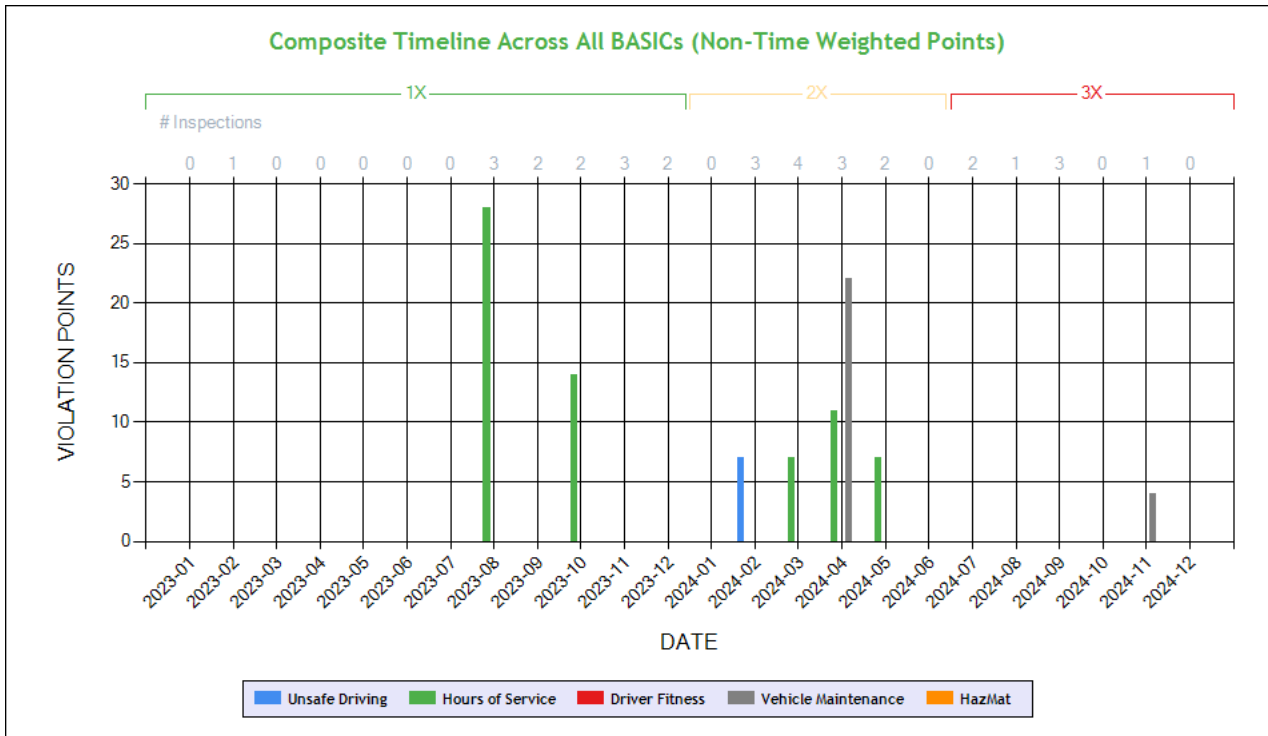

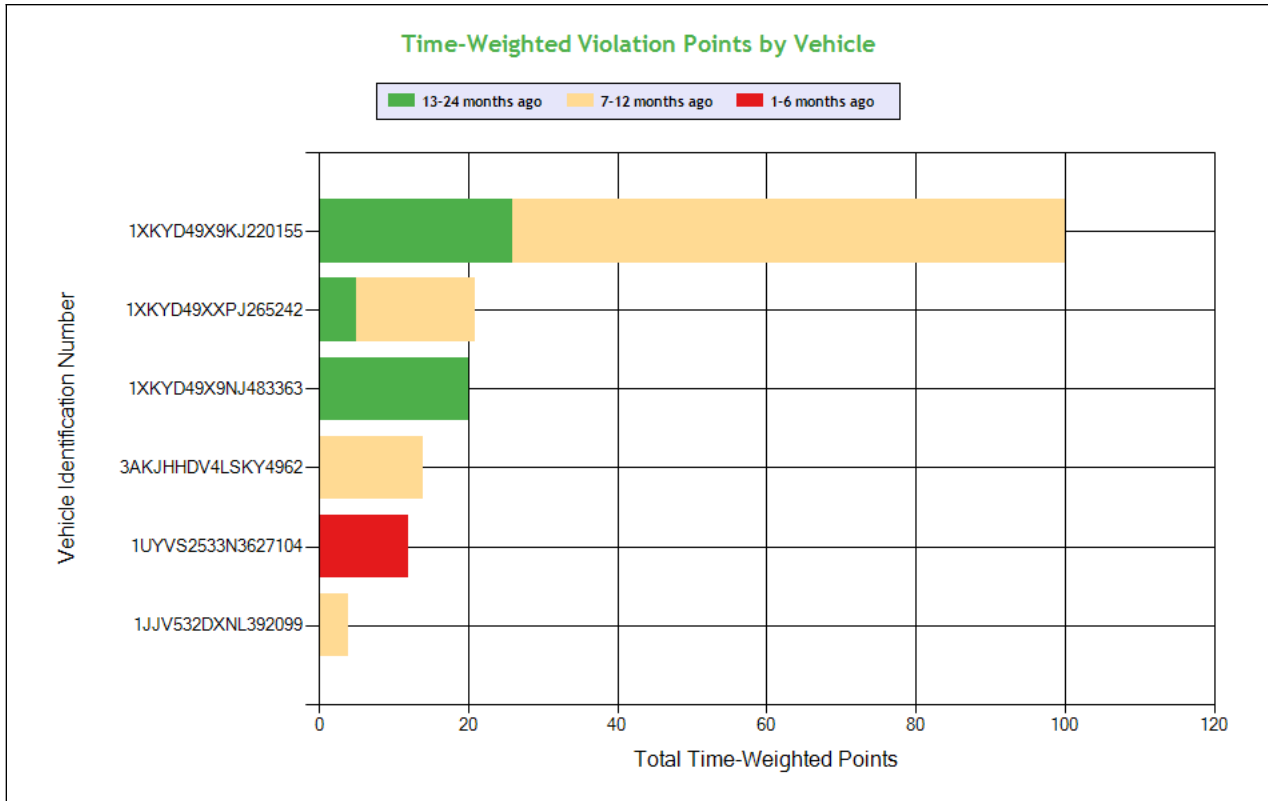

See the Excel file for the complete analysis

Violations is in (1-6/7-12/13-24mo)

Shaded = Out Of Service Violation												
Violation Group			False Log	Tires	Hours	Incomplete/Wrong Log	Incomplete/Wrong Log	Brakes All Others	Not used in SMS Calculation	Speeding 2	Brakes Out of Adjustment	Brakes, All Others
Violation Description	Total Time-weighted Points by VIN	% of Total Time-weighted Points by VIN	False report of drivers record of duty status	Tire -flat and/or audible air leak	Requiring or permitting a property-carrying commercial motor vehicle driver to drive if more than 8 hours have passed since the end of the drivers last off-duty or sleeper-berth period of at least 30 minutes	HOS (PROPERTY) - FAILING TO HAVE A RECORD OF DUTY STATUS USING THE METHOD PRESCRIBED.	ELD - No record of duty status (ELD Required)	AIR BRAKE - ABS MALFUNCTION LAMP DEFECTIVE ON TRAILERS MANUFACTURED ON OR AFTER MARCH 1 1998.	Eld Cannot Transfer Eld Records Electronically	State/Local Laws - Speeding 6-10 miles per hour over the speed limit	Clamp/Rotocamber type brake(s) out of adjustment	Automatic brake adjuster CMV manufactured on or after 10/20/1994 - air brake
Driver Resp			Yes	Yes	Yes	Yes	Yes	Yes	N/A	Yes	No	No
Total Time-weighted Points			34	20	14	14	12	12	9	8	8	8
% Total Time-Wt Pts			19.88	11.70	8.19	8.19	7.02	7.02	5.26	4.68	4.68	4.68
1XKYD49X9KJ220155	100	58.48	27 (0/1/1)	20 (0/1/0)	14 (0/1/0)				3 (0/0/1)		8 (0/1/0)	8 (0/1/0)
1XKYD49XXPJ265242	21	12.28						5 (0/0/1)		8 (0/1/0)		
1XKYD49X9NJ483363	20	11.70	7 (0/0/1)					7 (0/0/1)		6 (0/0/2)		
3AKJHHDV4LSKY4962	14	8.19				14 (0/1/0)						
1UYVS2533N3627104	12	7.02						12 (1/0/0)				
1JJV532DXNL392099	4	2.34										



Carrier Software
1-800-646-5152
info@CarrierSoftware.com

**CONFIDENTIAL - Intended for use by Amerigo Insurance Agency - Date:
1/17/2025**

BRIGHT TRANS LLC - DOT# 3825124 / MC1385515



SAFETY ANALYSIS ToC

Unsafe Driving

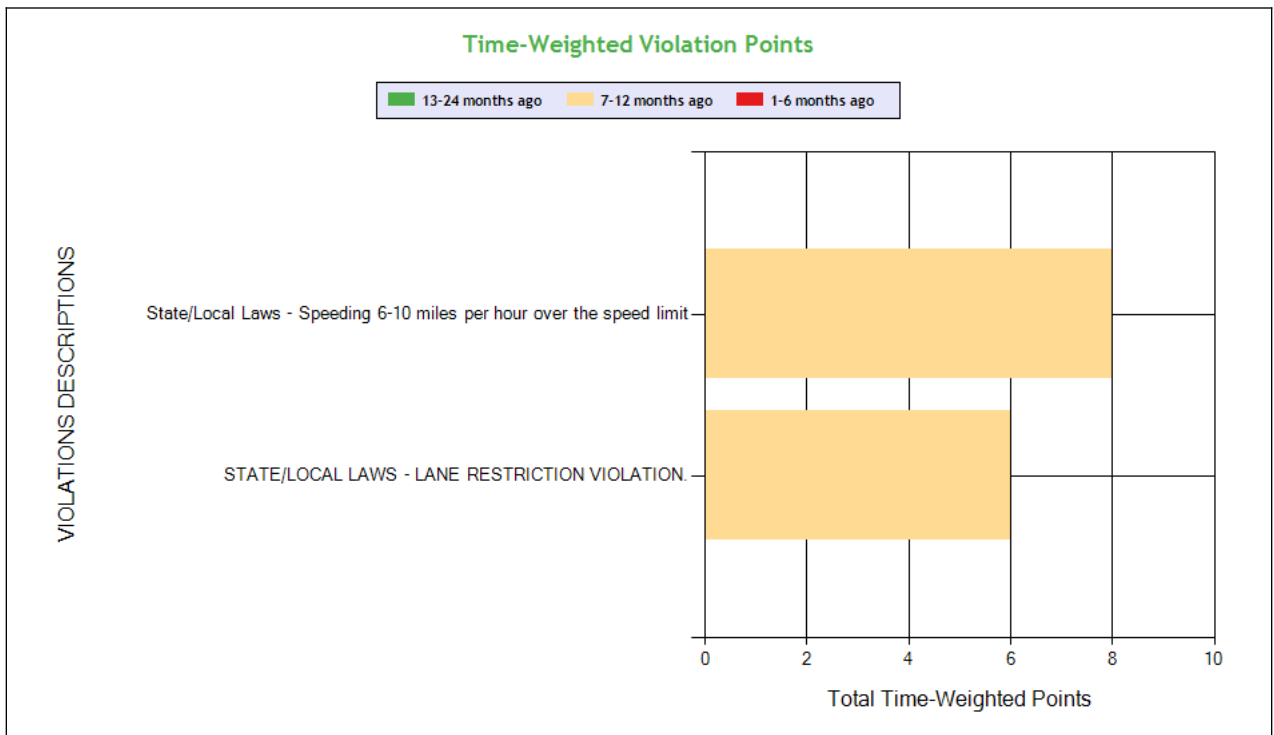
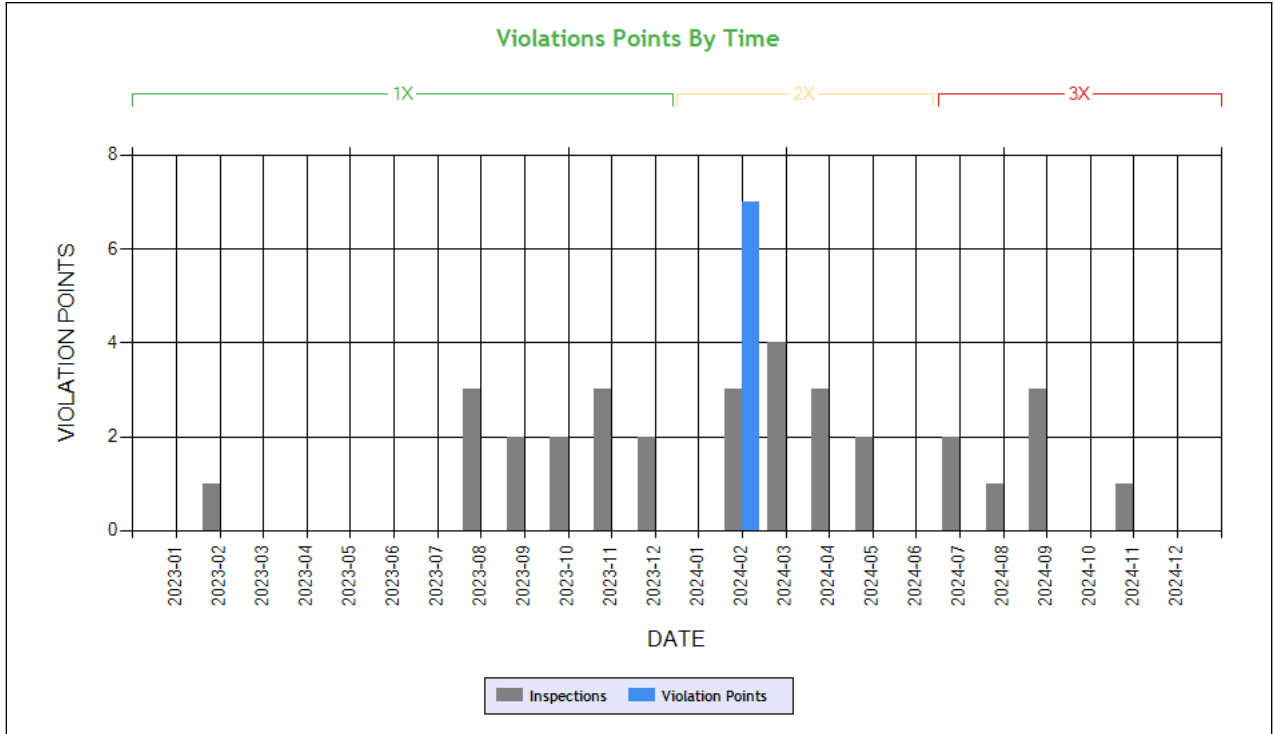

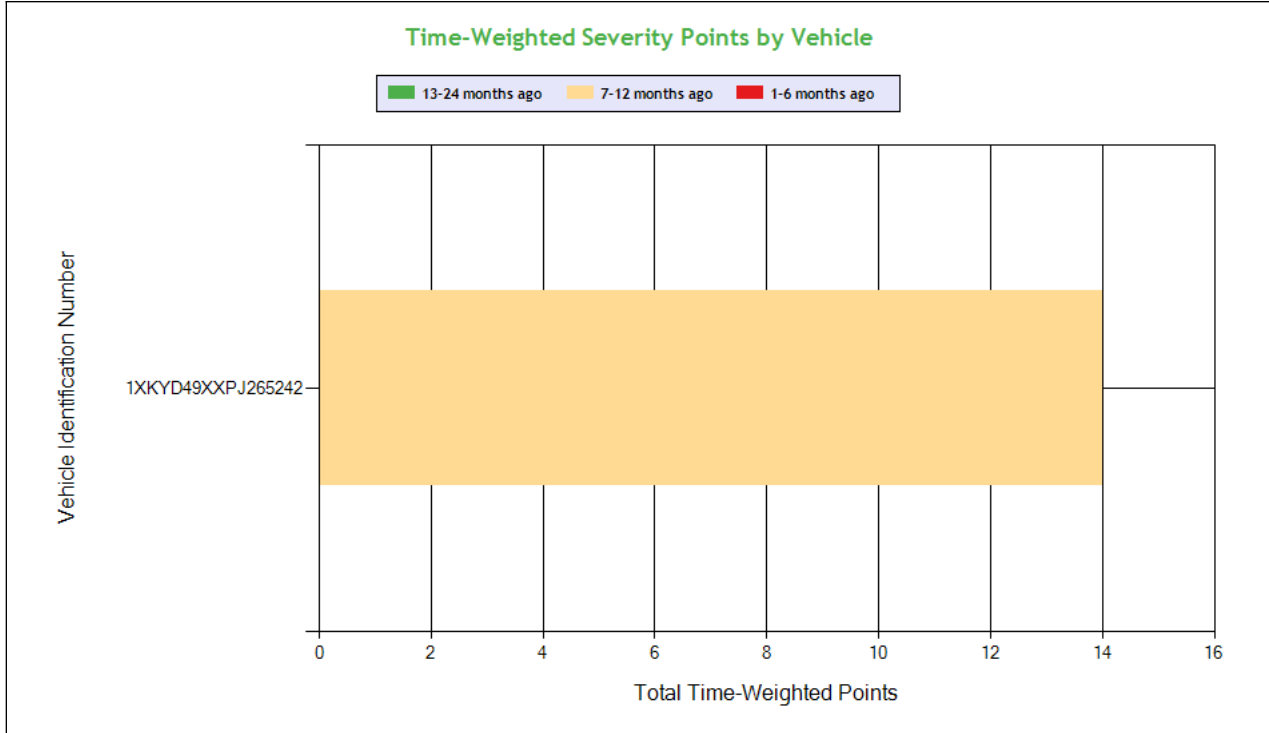

See the Excel file for the complete analysis

Violations is in (1-6/7-12/13-24mo)

Shaded = Out Of Service Violation				
Violation Group			Speeding 2	Misc Violations
Violation Description	Total Time-weighted Points by VIN	% of Total Time-weighted Points by VIN	State/Local Laws - Speeding 6-10 miles per hour over the speed limit	STATE/LOCAL LAWS - LANE RESTRICTION VIOLATION.
Driver Resp			Yes	Yes
Total Time-weighted Points			8	6
% Total Time-Wt Pts			57.14	42.86
1XKYD49XXPJ265242	14	100	8 (0/1/0)	6 (0/1/0)

HOS Compliance

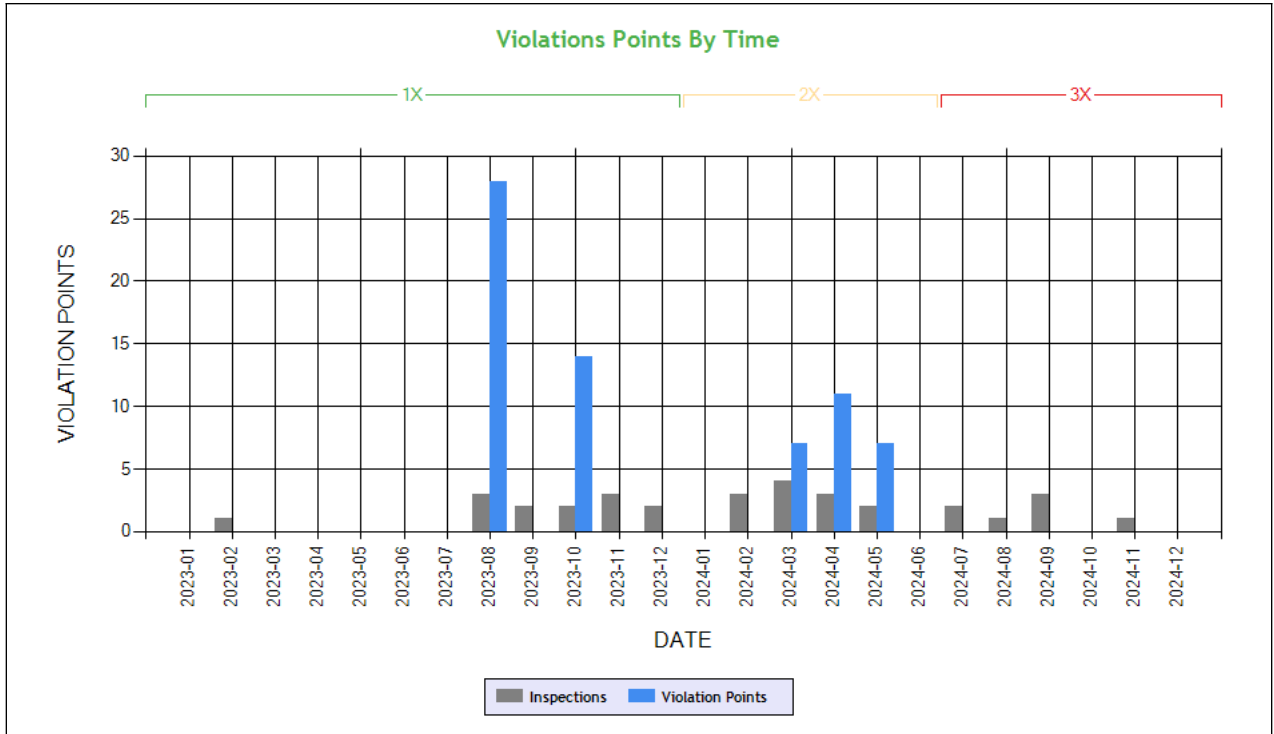

Carrier Software
 1-800-646-5152
 info@CarrierSoftware.com

CONFIDENTIAL - Intended for use by Amerigo Insurance Agency - Date: 1/17/2025

BRIGHT TRANS LLC - DOT# 3825124 / MC1385515

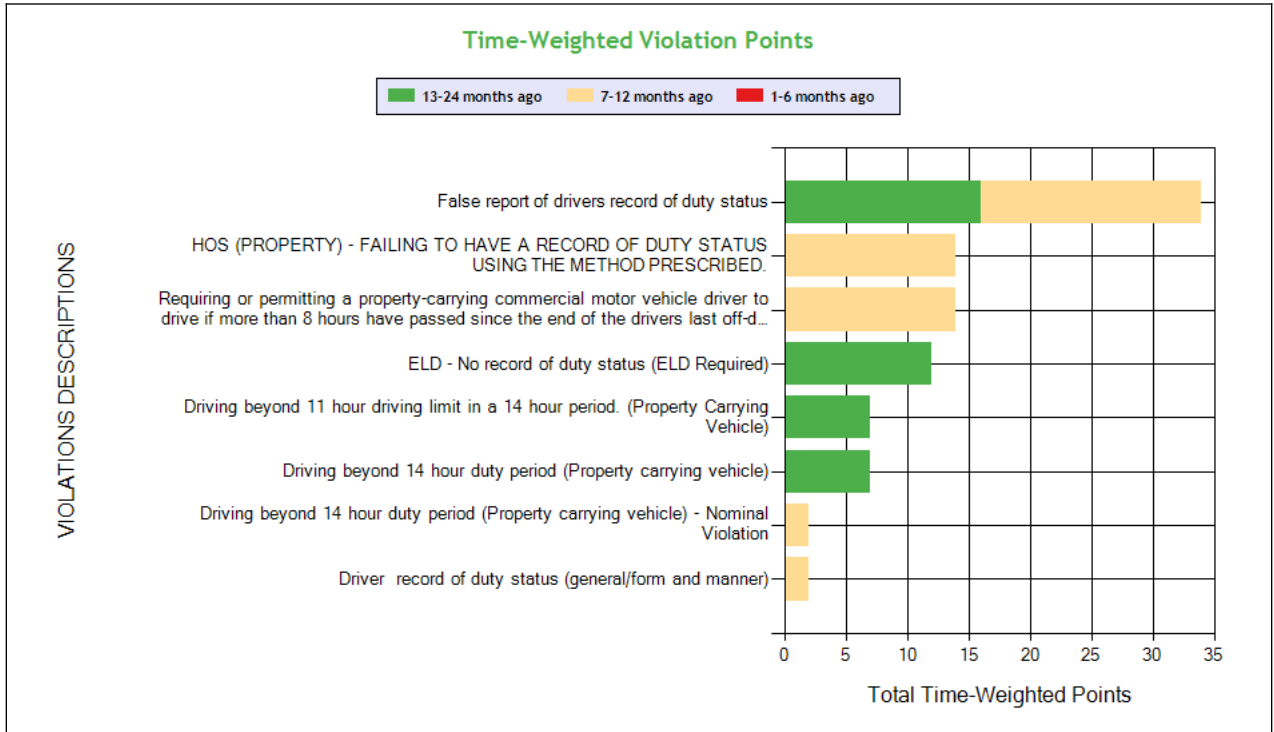

See the Excel file for the complete analysis

Violations is in (1-6/7-12/13-24mo)

Shaded = Out Of Service Violation

Time-Weighted Severity Points by Vehicle

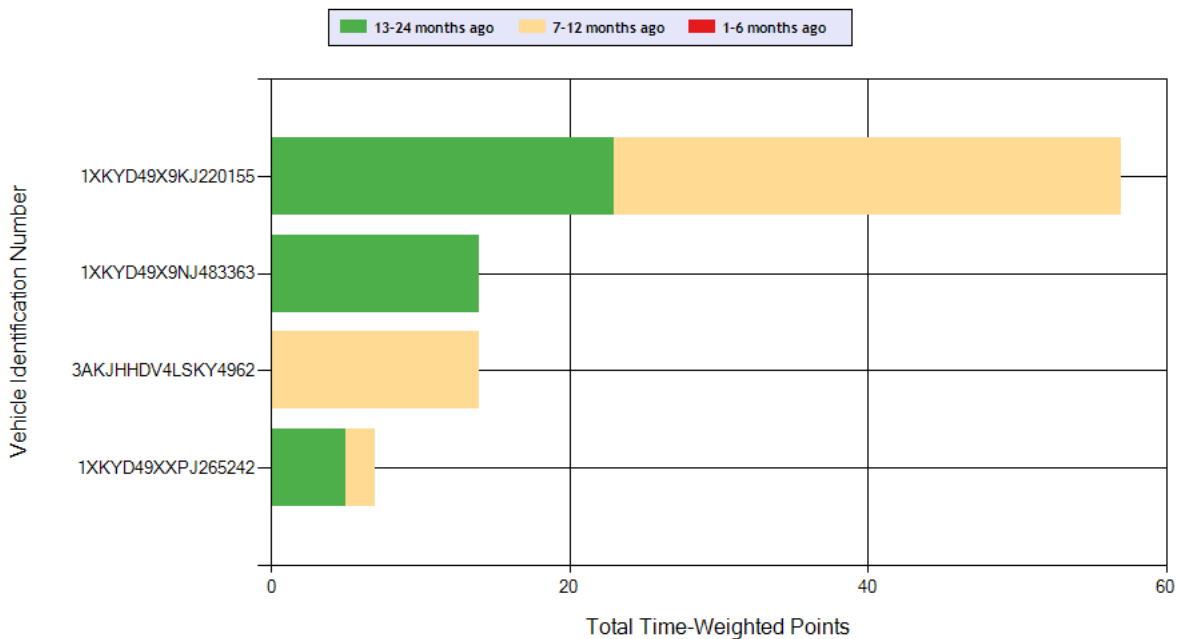

Carrier Software
1-800-646-5152
info@CarrierSoftware.com

CONFIDENTIAL - Intended for use by Amerigo Insurance Agency - Date: 1/17/2025

BRIGHT TRANS LLC - DOT# 3825124 / MC1385515

Violation Group			False Log	Incomplete/Wrong Log	Hours	Incomplete/Wrong Log	Hours	Hours	Other Log/Form & Manner	Hours, Nominal
Violation Description	Total Time-weighted Points by VIN	% of Total Time-weighted Points by VIN	False report of drivers record of duty status	HOS (PROPERTY) - FAILING TO HAVE A RECORD OF DUTY STATUS USING THE METHOD PRESCRIBED.	Requiring or permitting a property-carrying commercial motor vehicle driver to drive if more than 8 hours have passed since the end of the drivers last off-duty or sleeper-berth period of at least 30 minutes	ELD - No record of duty status (ELD Required)	Driving beyond 14 hour duty period (Property carrying vehicle)	Driving beyond 11 hour driving limit in a 14 hour period. (Property Carrying Vehicle)	Driver record of duty status (general/form and manner)	Driving beyond 14 hour duty period (Property carrying vehicle) - Nominal Violation
Driver Resp			Yes	Yes	Yes	Yes	Yes	Yes	Yes	Yes
Total Time-weighted Points			34	14	14	12	7	7	2	2
% Total Time-Wt Pts			36.96	15.22	15.22	13.04	7.61	7.61	2.17	2.17
1XKYD49X9KJ220155	57	61.96	27 (0/1/1)		14 (0/1/0)		7 (0/0/1)	7 (0/0/1)	2 (0/1/0)	
1XKYD49X9NJ483363	14	15.22	7 (0/0/1)			7 (0/0/1)				
3AKJHHDV4LSKY4962	14	15.22		14 (0/1/0)						
1XKYD49XXPJ265242	7	7.61				5 (0/0/1)				2 (0/1/0)



Driver Fitness

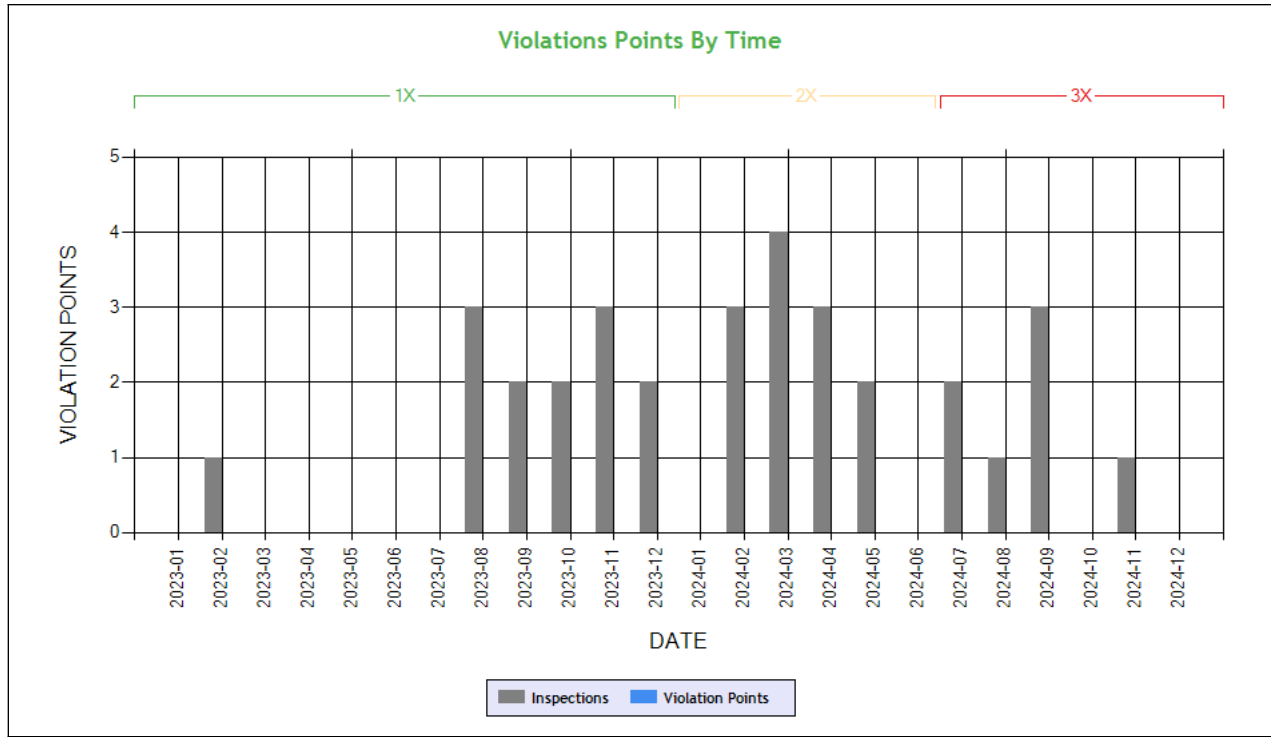

Time-Weighted Violation Points - no data available to draw a chart

Time-Weighted Severity Points by Vehicle - no data available to draw a chart

See the Excel file for the complete analysis

Violations is in (1-6/7-12/13-24mo)

Shaded = Out Of Service Violation		
Violation Group		
Violation Description	Total Time-weighted Points by VIN	% of Total Time-weighted Points by VIN
Driver Resp		
Total Time-weighted Points		
% Total Time-Wt Pts		



Vehicle Maintenance

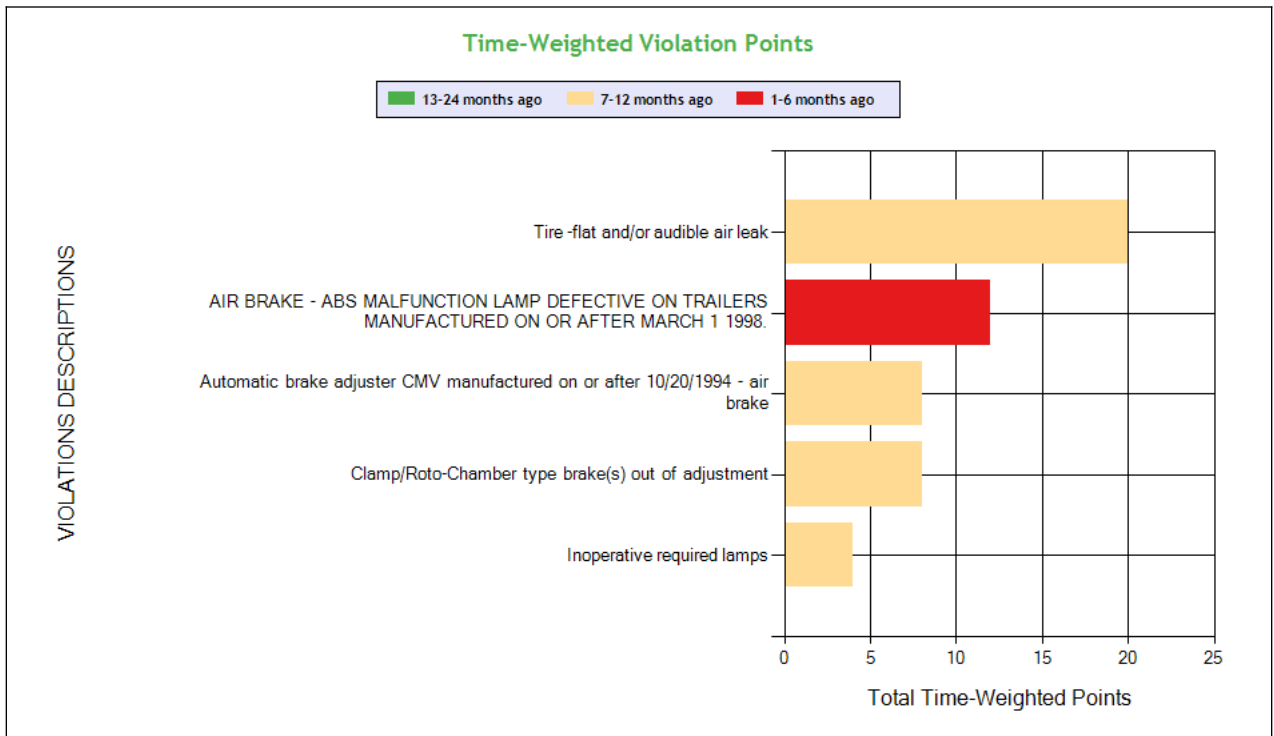
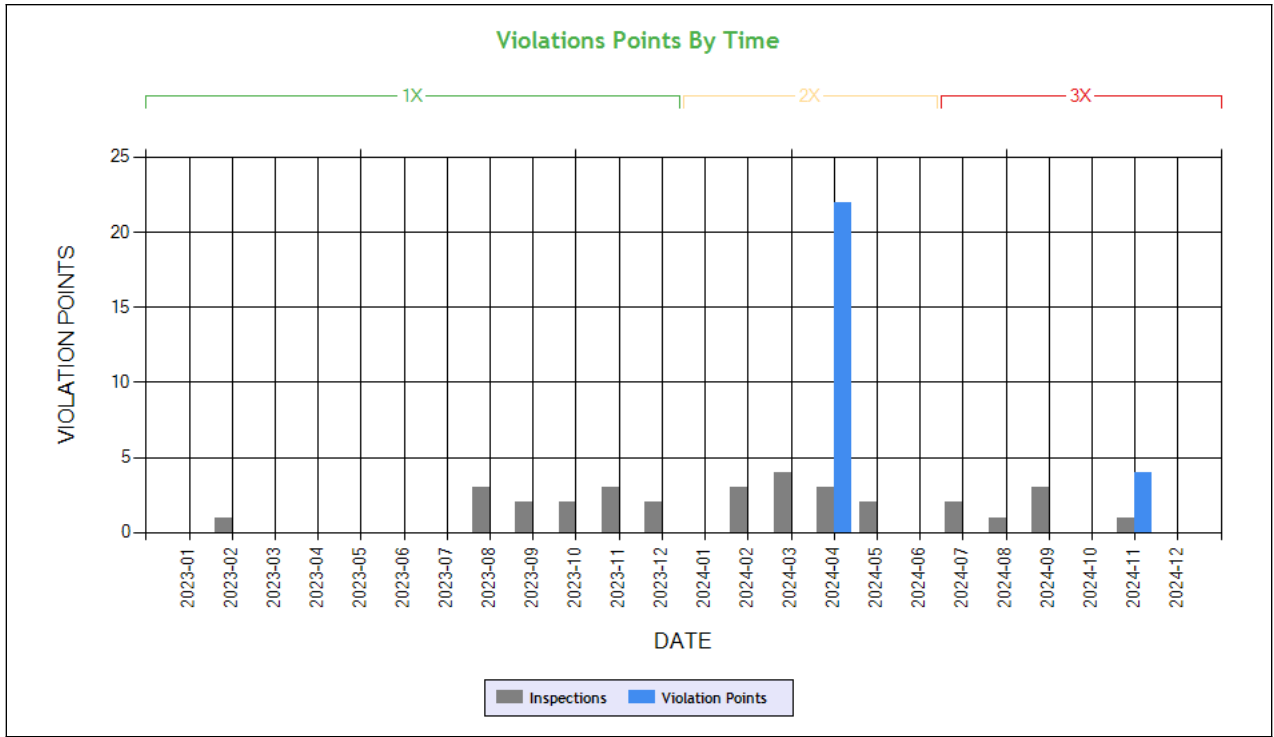

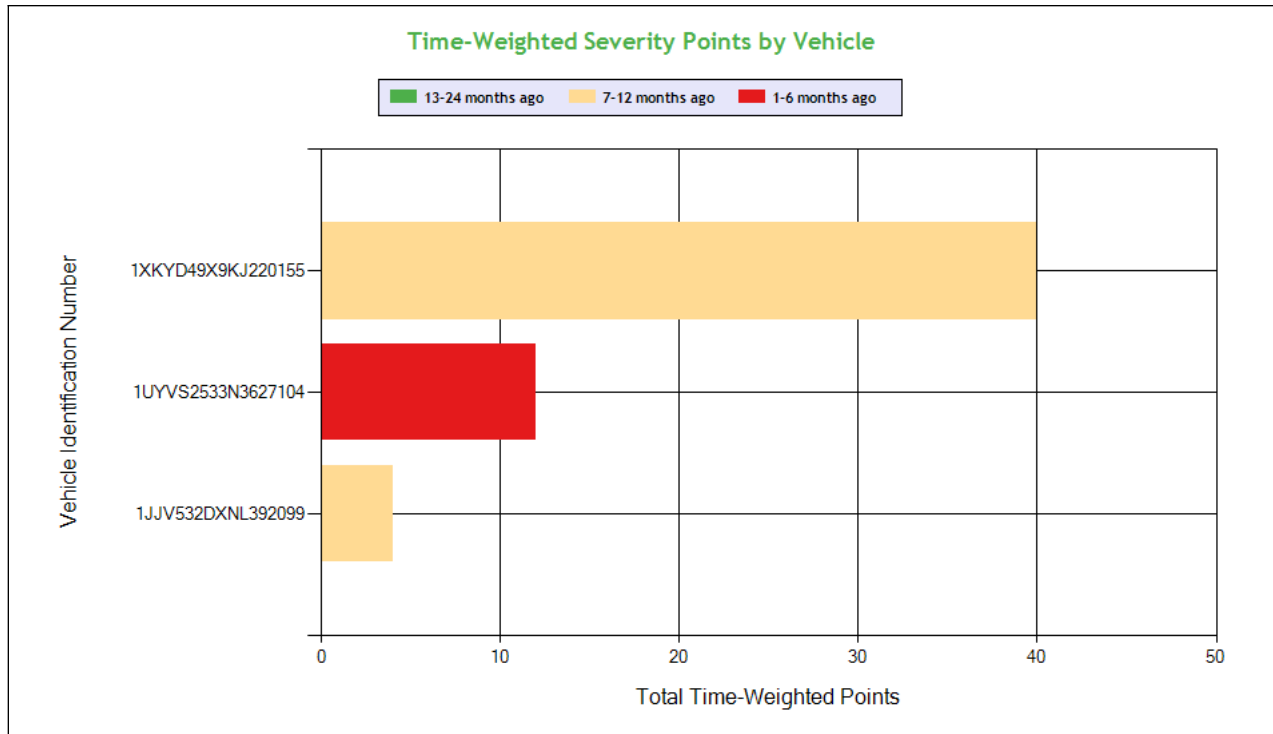

Carrier Software
 1-800-646-5152
 info@CarrierSoftware.com

CONFIDENTIAL - Intended for use by Amerigo Insurance Agency - Date: 1/17/2025

BRIGHT TRANS LLC - DOT# 3825124 / MC1385515

See the Excel file for the complete analysis

Violations is in (1-6/7-12/13-24mo)

Shaded = Out Of Service Violation								
Violation Group			Tires	Brakes All Others	Brakes Out of Adjustment	Brakes, All Others	Clearance Identification Lamps/Other	Not used in SMS Calculation
Violation Description	Total Time-weighted Points by VIN	% of Total Time-weighted Points by VIN	Tire -flat and/or audible air leak	AIR BRAKE - ABS MALFUNCTION LAMP DEFECTIVE ON TRAILERS MANUFACTURED ON OR AFTER MARCH 1 1998.	Clamp/Roto-Chamber type brake(s) out of adjustment	Automatic brake adjuster CMV manufactured on or after 10/20/1994 - air brake	Inoperative required lamps	BRAKES OUT OF SERVICE: The number of defective brakes is equal to or greater than 20 percent of the service brakes on the vehicle or combination
Driver Resp			Yes	Yes	No	No	Yes	N/A
Total Time-weighted Points			20	12	8	8	4	4
% Total Time-Wt Pts			35.71	21.43	14.29	14.29	7.14	7.14
1XKYD49X9KJ220155	40	71.43	20 (0/1/0)		8 (0/1/0)	8 (0/1/0)		4 (0/1/0)
1UYVS2533N3627104	12	21.43		12 (1/0/0)				
1JJV532DXNL392099	4	7.14					4 (0/1/0)	

COLOR CODED CRASH TABLE ToC

No crashes have been reported by the DOT on this Motor Carrier



LEGEND
Vehicle Information
Inspection for DOT # being analyzed
Inspection for Different DOT #
Crash Information for specific VIN

INSPECTIONS WITH SHARED EQUIPMENT: **ToC** This section only contains inspection data on VINs where the vehicle was inspected under the DOT number being analyzed, then a different DOT number and then subsequently under the DOT number being analyzed.

POWER UNIT Inspections Section

No data

TRAILER Inspections Section

VIN: 1JJV532DXNL392099 Unit: Semi Trailer Year: 2022 Make: WABASH NATIONAL

DOT No: 3619604 Docket No: MC1235894 Name: RANGE X TRANS LLC Interstate: Yes

Date	Unit License	Unit Lic State	Violation Unit	Violation Description	Severity	OOS	Citation
10/02/2024	85053AG	WA	-	-	-	-	-

DOT No: 3825124 Docket No: MC1385515 Name: BRIGHT TRANS LLC Interstate: Yes

Date	Unit License	Unit Lic State	Violation Unit	Violation Description	Severity	OOS	Citation
05/29/2024	85053AG	WA	-	-	-	-	-
04/30/2024	85053AG	WA	2	393.9 - Inoperative required lamps	2	No	KV82282
09/05/2023	85053AG	WA	-	-	-	-	-

DOT No: 3067135 Docket No: MC58749 Name: GOLD STAR EXPRESS LLC Interstate: Yes

Date	Unit License	Unit Lic State	Violation Unit	Violation Description	Severity	OOS	Citation
07/11/2023	85053AG	WA	2	393.47E - Clamp/Roto-Chamber type brake(s) out of adjustment	4	No	
07/11/2023	85053AG	WA	2	393.53B - Automatic brake adjuster CMV manufactured on or after 10/20/1994 - air brake	4	No	

DOT No: 3825124 Docket No: MC1385515 Name: BRIGHT TRANS LLC Interstate: Yes

Date	Unit License	Unit Lic State	Violation Unit	Violation Description	Severity	OOS	Citation
12/29/2022	85053AG	WA	-	-	-	-	-
11/08/2022	85053AG	WA	-	-	-	-	-

DOT No: 3930773 Docket No: MC1456811 Name: AMPLE EXPRESS LLC Interstate: Yes

Date	Unit License	Unit Lic State	Violation Unit	Violation Description	Severity	OOS	Citation
09/20/2022	850886	WA	-	-	-	-	-

VIN: 1JJV572D8KL135350 Unit: Semi Trailer Year: 2019 Make: WABASH NATIONAL

DOT No: 3825124 Docket No: MC1385515 Name: BRIGHT TRANS LLC Interstate: Yes

Date	Unit License	Unit Lic State	Violation Unit	Violation Description	Severity	OOS	Citation
03/27/2024	C255023	ME	-	-	-	-	-

DOT No: 1145747 Docket No: MC465383 Name: ABT INC Interstate: Yes

Date	Unit License	Unit Lic State	Violation Unit	Violation Description	Severity	OOS	Citation
01/08/2024	C255023	ME	-	-	-	-	-

DOT No: 3825124 Docket No: MC1385515 Name: BRIGHT TRANS LLC Interstate: Yes



Carrier Software
 1-800-646-5152
 info@CarrierSoftware.com

CONFIDENTIAL - Intended for use by Amerigo Insurance Agency - Date: 1/17/2025

BRIGHT TRANS LLC - DOT# 3825124 / MC1385515

Date	Unit License	Unit Lic State	Violation Unit	Violation Description	Severity	OOS	Citation
10/20/2023	C255023	ME	-	-	-	-	-
DOT No: 1145747		Docket No: MC465383		Name: ABT INC		Interstate: Yes	
Date	Unit License	Unit Lic State	Violation Unit	Violation Description	Severity	OOS	Citation
09/12/2023	C255023	ME	-	-	-	-	-
DOT No: 2974052		Docket No: MC10452		Name: EXCEPTIONAL LOGISTICS LLC		Interstate: Yes	
Date	Unit License	Unit Lic State	Violation Unit	Violation Description	Severity	OOS	Citation
03/01/2023	C255023	ME	-	-	-	-	-
DOT No: 3478880		Docket No: MC1141062		Name: SEVEN STAR LOGISTICS INC		Interstate: Yes	
Date	Unit License	Unit Lic State	Violation Unit	Violation Description	Severity	OOS	Citation
03/29/2022	C255023	ME	-	-	-	-	-



LEGEND
Vehicle Information
Inspection for DOT # being analyzed
Inspection for Different DOT #
Crash Information for specific VIN

INSPECTION DETAILS for ALL Inspections

PDF shows the first 100 Power Unit & Trailer VINs with most recent inspections using data from the last 4 years

POWER UNIT Inspections Section

VIN: 1XKYD49X9NJ483363		Unit: Truck Tractor		Year: 2022	Make: KENWORTH		
DOT No: 3825124		Docket No: MC1385515		Name: BRIGHT TRANS LLC		Interstate: Yes	
Date	Unit License	Unit Lic State	Violation Unit	Violation Description	Severity	OOS	Citation
11/04/2024	YP05323	CA	-	-	-	-	-
09/06/2024	YP05323	CA	-	-	-	-	-
07/08/2024	YP05323	CA	-	-	-	-	-
03/12/2024	YP05323	CA	-	-	-	-	-
03/04/2024	YP05323	CA	-	-	-	-	-
02/15/2024	YP05323	CA	-	-	-	-	-
12/03/2023	YP05323	CA	D	395.24D - Eld Cannot Transfer Eld Records Electronically	0	No	-
11/27/2023	YP05323	CA	-	-	-	-	-
10/30/2023	YP05323	CA	D	395.24D - Eld Cannot Transfer Eld Records Electronically	0	No	-
10/30/2023	YP05323	CA	D	395.8E - False report of drivers record of duty status	7	No	-
10/30/2023	YP05323	CA	D	395.8AELD - ELD - No record of duty status (ELD Required)	5	Yes	-
10/30/2023	YP05323	CA	D	395.8E - False report of drivers record of duty status	7	No	-
09/05/2023	YP05323	CA	-	-	-	-	-
02/14/2023	YP05323	CA	-	-	-	-	-
12/22/2022	YP05323	CA	D	395.26B - Motor carrier failed to ensure that the ELD automatically recorded the required data elements.	1	No	-
09/14/2022	YP05323	CA	D	395.30B1 - Driver failed to certify the accuracy of the information gathered by the ELD	1	No	VERBAL
DOT No: 3688696		Docket No: MC1285987		Name: INSPIRE TRANSPORT INC		Interstate: Yes	
Date	Unit License	Unit Lic State	Violation Unit	Violation Description	Severity	OOS	Citation
04/27/2022	YP05323	CA	-	-	-	-	-
DOT No: 1492593		Docket No: MC560955		Name: DH CARRIER INC		Interstate: Yes	
Date	Unit License	Unit Lic State	Violation Unit	Violation Description	Severity	OOS	Citation
08/22/2021	YP05323	CA	-	-	-	-	-

VIN: 1XKYD49XXPJ265242		Unit: Truck Tractor		Year: 2023	Make: KENWORTH		
DOT No: 3825124		Docket No: MC1385515		Name: BRIGHT TRANS LLC		Interstate: Yes	



Date	Unit License	Unit Lic State	Violation Unit	Violation Description	Severity	OOS	Citation
09/20/2024	RP02790	WA	-	-	-	-	-
08/28/2024	RP02790	WA	-	-	-	-	-
07/16/2024	RP02790	WA	-	-	-	-	-
04/25/2024	RP02790	WA	D	395.3A2PROP - Driving beyond 14 hour duty period (Property carrying vehicle) - Nominal Violation	1	No	
03/27/2024	RP02790	WA	-	-	-	-	-
02/26/2024	RP02790	WA	-	-	-	-	-
02/09/2024	RP02790	WA	D	392.2SLLLR - STATE/LOCAL LAWS - LANE RESTRICTION VIOLATION.	3	No	
02/09/2024	RP02790	WA	D	392.2SLLS2 - State/Local Laws - Speeding 6-10 miles per hour over the speed limit	4	No	
12/22/2023	RP02790	WA	-	-	-	-	-
11/30/2023	RP02790	WA	-	-	-	-	-
11/20/2023	RP02790	WA	-	-	-	-	-
10/20/2023	RP02790	WA	-	-	-	-	-
08/03/2023	RP02790	WA	D	395.8AELD - ELD - No record of duty status (ELD Required)	5	No	
11/20/2022	RP02790	WA	-	-	-	-	-
11/08/2022	RP02790	WA	-	-	-	-	-

VIN: 3AKJHHRXNSNB8667		Unit: Truck Tractor		Year: 2022	Make: FREIGHTLINER		
DOT No: 3825124		Docket No: MC1385515		Name: BRIGHT TRANS LLC		Interstate: Yes	
Date	Unit License	Unit Lic State	Violation Unit	Violation Description	Severity	OOS	Citation
09/04/2024	RP14787	WA	1	390.21A - Not Marked In Accordance With Regulations	0	No	

VIN: 1XKYD49X9KJ220155		Unit: Truck Tractor		Year: 2019	Make: KENWORTH		
Crash Report No.	DOT	Date	State	Fatalities	Injuries	Tow Away	Vehicles Involved
NC0106251446	53467	06/15/2020	NC	0	0	Yes	2
DOT No: 4098261		Docket No: MC1562777		Name: WHITE HORSE TRANSPORT LLC		Interstate: Yes	
Date	Unit License	Unit Lic State	Violation Unit	Violation Description	Severity	OOS	Citation
11/15/2024	VV9018	NC	D	395.8A1HOSP - HOS (PROPERTY) - FAILING TO HAVE A RECORD OF DUTY STATUS USING THE METHOD PRESCRIBED.	5	Yes	
11/15/2024	VV9018	NC	D	395.8K2HOSRC - HOS (MANNER) - DRIVER FAILED TO RETAIN A COPY OF EACH RECORD OF DUTY STATUS FOR THE PREVIOUS 7 CONSECUTIVE DAYS WHICH SHALL BE IN HIS/HER POSSESSION AND AVAILABLE	5	Yes	
DOT No: 3825124		Docket No: MC1385515		Name: BRIGHT TRANS LLC		Interstate: Yes	



Date	Unit License	Unit Lic State	Violation Unit	Violation Description	Severity	OOS	Citation
05/29/2024	RP06525	WA	-	-	-	-	-
04/30/2024	RP06525	WA	D	395.8E - False report of drivers record of duty status	7	Yes	
04/23/2024	RP06525	WA	1	393.47E - Clamp/Roto-Chamber type brake(s) out of adjustment	4	No	
04/23/2024	RP06525	WA	1	393.53B - Automatic brake adjuster CMV manufactured on or after 10/20/1994 - air brake	4	No	
04/23/2024	RP06525	WA	1	393.75A3 - Tire -flat and/or audible air leak	8	Yes	
04/23/2024	RP06525	WA	1	396.3A1BOS - BRAKES OUT OF SERVICE: The number of defective brakes is equal to or greater than 20 percent of the service brakes on the vehicle or combination	0	Yes	VERBAL
04/23/2024	RP06525	WA	D	395.8 - Driver record of duty status (general/form and manner)	1	No	
03/23/2024	RP06525	WA	1	392.2SLLIFTA	0	No	
03/23/2024	RP06525	WA	D	395.3A3II - Requiring or permitting a property-carrying commercial motor vehicle driver to drive if more than 8 hours have passed since the end of the drivers last off-duty or sleeper-berth period of at least 30 minutes	7	No	
09/05/2023	RP06525	WA	D	395.24D - Eld Cannot Transfer Eld Records Electronically	0	No	
08/15/2023	RP06525	WA	D	395.3A2PROP - Driving beyond 14 hour duty period (Property carrying vehicle)	7	No	
08/15/2023	RP06525	WA	D	395.3A3PROP - Driving beyond 11 hour driving limit in a 14 hour period. (Property Carrying Vehicle)	7	No	
08/15/2023	RP06525	WA	D	395.8E - False report of drivers record of duty status	7	Yes	
12/15/2022	93228RP	WA	D	387.301A - Failing To File Public Liability Insurance With Fmcsa	0	No	
12/15/2022	93228RP	WA	D	392.3FPROP - Fatigue - Operate a property-carrying CMV while impaired by fatigue.	10	Yes	
11/03/2022	93228RP	WA	-	-	-	-	-
11/03/2022	93228RP	WA	1	393.47E - Clamp/Roto-Chamber type brake(s) out of adjustment	4	No	HC47205
11/03/2022	93228RP	WA	1	393.53B - Automatic brake adjuster CMV manufactured on or after 10/20/1994 - air brake	4	No	

DOT No: 3420049 Docket No: MC1105305 Name: KIWI LOGISTICS LLC Interstate: Yes

Date	Unit License	Unit Lic State	Violation Unit	Violation Description	Severity	OOS	Citation
05/24/2022	93228RP	WA	-	-	-	-	-
02/10/2022	93228RP	WA	D	392.2SLLS2 - State/Local Laws - Speeding 6-10 miles per hour over the speed limit	4	No	CS75677
02/01/2022	93238RP	WA	1	393.47E - Clamp/Roto-Chamber type brake(s) out of adjustment	4	No	
02/01/2022	93238RP	WA	1	393.53B - Automatic brake adjuster CMV manufactured on or after 10/20/1994 - air brake	4	No	
02/01/2022	93238RP	WA	1	393.9 - Inoperative required lamps	2	No	KA13595
11/30/2021	93228RP	WA	-	-	-	-	-
08/17/2021	93228RP	WA	D	395.8E - False report of drivers record of duty status	7	No	
06/25/2021	93228RP	WA	1	393.47E - Clamp/Roto-Chamber type brake(s) out of adjustment	4	No	HC46677
06/25/2021	93228RP	WA	1	393.53B - Automatic brake adjuster CMV manufactured on or after 10/20/1994 - air brake	4	No	
06/25/2021	93228RP	WA	-	-	-	-	-

DOT No: 53467 Docket No: MC138328 Name: WERNER ENTERPRISES INC Interstate: Yes

Date	Unit License	Unit Lic State	Violation Unit	Violation Description	Severity	OOS	Citation
02/05/2021	W23691	NE	-	-	-	-	-
11/18/2019	W26391	NE	-	-	-	-	-
04/11/2018	W26391	NE	-	-	-	-	-

VIN: 3AKJHHDV4LSKY4962 Unit: Truck Tractor Year: 2020 Make: FREIGHTLINER

DOT No: 3946202 Docket No: MC1467108 Name: CHANDI LOGISTICS LLC Interstate: Yes

Date	Unit License	Unit Lic State	Violation Unit	Violation Description	Severity	OOS	Citation
10/03/2024	RP14858	WA	-	-	-	-	-
06/27/2024	RP14858	WA	-	-	-	-	-

DOT No: 3825124 Docket No: MC1385515 Name: BRIGHT TRANS LLC Interstate: Yes



Date	Unit License	Unit Lic State	Violation Unit	Violation Description	Severity	OOS	Citation
05/29/2024	RP14858	WA	1	396.17CPI - OPERATING A CMV WITHOUT DOCUMENTATION OF A PERIODIC INSPECTION.	4	No	
05/29/2024	RP14858	WA	D	392.2SLLED	0	No	WM668159
05/29/2024	RP14858	WA	D	395.8A1HOSP - HOS (PROPERTY) - FAILING TO HAVE A RECORD OF DUTY STATUS USING THE METHOD PRESCRIBED.	5	Yes	WARNING
DOT No: 3946202		Docket No: MC1467108		Name: CHANDI LOGISTICS LLC		Interstate: Yes	
Date	Unit License	Unit Lic State	Violation Unit	Violation Description	Severity	OOS	Citation
05/09/2024	RP14858	WA	1	392.9AA1 - Operating Motor Vehicle W/O Required Operating Authority	0	Yes	
DOT No: 105234		Docket No: MC111485		Name: PASCHALL TRUCK LINES INC		Interstate: Yes	
Date	Unit License	Unit Lic State	Violation Unit	Violation Description	Severity	OOS	Citation
09/05/2022	3035259	IN	-	-	-	-	-
06/15/2022	3035259	IN	-	-	-	-	-
01/27/2022	3035259	IN	-	-	-	-	-
07/09/2021	3035259	IN	-	-	-	-	-
05/30/2021	3035259	IN	-	-	-	-	-
05/11/2021	3035259	IN	-	-	-	-	-

VIN: 1XKYD49X8PJ258984		Unit: Truck Tractor		Year: 2023	Make: KENWORTH		
DOT No: 4126943		Docket No: MC1579513		Name: INSPIRE TRANS LLC		Interstate: Yes	
Date	Unit License	Unit Lic State	Violation Unit	Violation Description	Severity	OOS	Citation
05/09/2024	YP71409	CA	D	395.24D - Eld Cannot Transfer Eld Records Electronically	0	No	
05/08/2024	YP71409	CA	-	-	-	-	-
04/30/2024	YP71409	CA	1	393.47E - Clamp/Roto-Chamber type brake(s) out of adjustment	4	No	
04/30/2024	YP71409	CA	1	393.53B - Automatic brake adjuster CMV manufactured on or after 10/20/1994 - air brake	4	No	
04/17/2024	YP71409	CA	1	393.47E - Clamp/Roto-Chamber type brake(s) out of adjustment	4	No	
04/17/2024	YP71409	CA	1	393.53B - Automatic brake adjuster CMV manufactured on or after 10/20/1994 - air brake	4	No	
02/12/2024	YP71409	CA	D	392.82DUMT - DRIVER - USING A HAND-HELD MOBILE TELEPHONE.	10	No	4A0062977
10/24/2023	YP71409	CA	1	393.47E - Clamp/Roto-Chamber type brake(s) out of adjustment	4	No	
10/24/2023	YP71409	CA	1	393.53B - Automatic brake adjuster CMV manufactured on or after 10/20/1994 - air brake	4	No	
10/24/2023	YP71409	CA	D	395.8AELD - ELD - No record of duty status (ELD Required)	5	No	WARNING
DOT No: 3825124		Docket No: MC1385515		Name: BRIGHT TRANS LLC		Interstate: Yes	
Date	Unit License	Unit Lic State	Violation Unit	Violation Description	Severity	OOS	Citation
08/21/2023	YP71409	CA	-	-	-	-	-
DOT No: 3688696		Docket No: MC1285987		Name: INSPIRE TRANSPORT INC		Interstate: Yes	
Date	Unit License	Unit Lic State	Violation Unit	Violation Description	Severity	OOS	Citation
10/06/2022	YP71409	CA	1	392.2H - State/Local Hours-of-Service (HOS)	7	No	VERBAL

VIN: 3AKJGLD57GSGW8054		Unit: Truck Tractor		Year: 2016	Make: FREIGHTLINER		
DOT No: 2157585		Docket No:		Name: TULIP LLC		Interstate: No	
Date	Unit License	Unit Lic State	Violation Unit	Violation Description	Severity	OOS	Citation
10/15/2024	D33306C	WA	-	-	-	-	-
DOT No: 3825124		Docket No: MC1385515		Name: BRIGHT TRANS LLC		Interstate: Yes	
Date	Unit License	Unit Lic State	Violation Unit	Violation Description	Severity	OOS	Citation
12/29/2022	88349RP	WA	-	-	-	-	-
07/20/2022	88349RP	WA	-	-	-	-	-
DOT No: 3420049		Docket No: MC1105305		Name: KIWI LOGISTICS LLC		Interstate: Yes	



Date	Unit License	Unit Lic State	Violation Unit	Violation Description	Severity	OOS	Citation
04/30/2022	88349RP	WA	1	392.2FT - State Or International Fuel Tax (Ifta) Violation	0	No	
02/24/2022	88349RP	WA	1	393.60EWS - Windshield - Obstructed	1	No	WARNING
02/20/2022	88349RP	WA	-	-	-	-	-
10/29/2021	88349RP	WA	-	-	-	-	-
10/29/2021	88349RP	WA	-	-	-	-	-
02/28/2021	88349RP	WA	-	-	-	-	-
12/15/2020	88349RP	WA	1	393.95A - No/discharged/unsecured fire extinguisher	2	No	
12/05/2020	88349RP	WA	-	-	-	-	-
10/12/2020	C13609T	WA	-	-	-	-	-
10/11/2020	C13609T	WA	-	-	-	-	-
09/06/2020	C13609T	WA	-	-	-	-	-
DOT No: 835408		Docket No: MC369644		Name: EDGMON TRUCKING LLC		Interstate: Yes	
Date	Unit License	Unit Lic State	Violation Unit	Violation Description	Severity	OOS	Citation
08/11/2020	C13609T	WA	-	-	-	-	-
DOT No: 54283		Docket No: MC136818		Name: SWIFT TRANSPORTATION CO OF ARIZONA LLC		Interstate: Yes	
Date	Unit License	Unit Lic State	Violation Unit	Violation Description	Severity	OOS	Citation
07/16/2018	2474511	IN	-	-	-	-	-
01/11/2016	2474511	IN	-	-	-	-	-

TRAILER Inspections Section

VIN: 1XKYD49X9NJ483363		Unit: Truck Tractor		Year: 2022	Make: KENWORTH		
DOT No: 3825124		Docket No: MC1385515		Name: BRIGHT TRANS LLC		Interstate: Yes	
Date	Unit License	Unit Lic State	Violation Unit	Violation Description	Severity	OOS	Citation
11/04/2024	YP05323	CA	-	-	-	-	-
09/06/2024	YP05323	CA	-	-	-	-	-
07/08/2024	YP05323	CA	-	-	-	-	-
03/12/2024	YP05323	CA	-	-	-	-	-
03/04/2024	YP05323	CA	-	-	-	-	-
02/15/2024	YP05323	CA	-	-	-	-	-
12/03/2023	YP05323	CA	D	395.24D - Eld Cannot Transfer Eld Records Electronically	0	No	
11/27/2023	YP05323	CA	-	-	-	-	-
10/30/2023	YP05323	CA	D	395.24D - Eld Cannot Transfer Eld Records Electronically	0	No	
10/30/2023	YP05323	CA	D	395.8AELD - ELD - No record of duty status (ELD Required)	5	Yes	
10/30/2023	YP05323	CA	D	395.8E - False report of drivers record of duty status	7	No	
09/05/2023	YP05323	CA	-	-	-	-	-
02/14/2023	YP05323	CA	-	-	-	-	-
12/22/2022	YP05323	CA	D	395.26B - Motor carrier failed to ensure that the ELD automatically recorded the required data elements.	1	No	
09/14/2022	YP05323	CA	D	395.30B1 - Driver failed to certify the accuracy of the information gathered by the ELD	1	No	VERBAL
DOT No: 3688696		Docket No: MC1285987		Name: INSPIRE TRANSPORT INC		Interstate: Yes	
Date	Unit License	Unit Lic State	Violation Unit	Violation Description	Severity	OOS	Citation
04/27/2022	YP05323	CA	-	-	-	-	-
DOT No: 1492593		Docket No: MC560955		Name: DH CARRIER INC		Interstate: Yes	
Date	Unit License	Unit Lic State	Violation Unit	Violation Description	Severity	OOS	Citation
08/22/2021	YP05323	CA	-	-	-	-	-
VIN: 1XKYD49XXPJ265242		Unit: Truck Tractor		Year: 2023	Make: KENWORTH		
DOT No: 3825124		Docket No: MC1385515		Name: BRIGHT TRANS LLC		Interstate: Yes	



Date	Unit License	Unit Lic State	Violation Unit	Violation Description	Severity	OOS	Citation
09/20/2024	RP02790	WA	-	-	-	-	-
08/28/2024	RP02790	WA	-	-	-	-	-
07/16/2024	RP02790	WA	-	-	-	-	-
04/25/2024	RP02790	WA	D	395.3A2PROP - Driving beyond 14 hour duty period (Property carrying vehicle) - Nominal Violation	1	No	
03/27/2024	RP02790	WA	-	-	-	-	-
02/26/2024	RP02790	WA	-	-	-	-	-
02/09/2024	RP02790	WA	D	392.2SLLLR - STATE/LOCAL LAWS - LANE RESTRICTION VIOLATION.	3	No	
02/09/2024	RP02790	WA	D	392.2SLLS2 - State/Local Laws - Speeding 6-10 miles per hour over the speed limit	4	No	
12/22/2023	RP02790	WA	-	-	-	-	-
11/30/2023	RP02790	WA	-	-	-	-	-
11/20/2023	RP02790	WA	-	-	-	-	-
10/20/2023	RP02790	WA	-	-	-	-	-
08/03/2023	RP02790	WA	D	395.8AELD - ELD - No record of duty status (ELD Required)	5	No	
11/20/2022	RP02790	WA	-	-	-	-	-
11/08/2022	RP02790	WA	-	-	-	-	-

VIN: 3AKJHHRXNSNB8667		Unit: Truck Tractor		Year: 2022	Make: FREIGHTLINER		
DOT No: 3825124		Docket No: MC1385515		Name: BRIGHT TRANS LLC		Interstate: Yes	
Date	Unit License	Unit Lic State	Violation Unit	Violation Description	Severity	OOS	Citation
09/04/2024	RP14787	WA	1	390.21A - Not Marked In Accordance With Regulations	0	No	

VIN: 1XKYD49X9KJ220155		Unit: Truck Tractor		Year: 2019	Make: KENWORTH		
Crash Report No.	DOT	Date	State	Fatalities	Injuries	Tow Away	Vehicles Involved
NC0106251446	53467	06/15/2020	NC	0	0	Yes	2
DOT No: 4098261		Docket No: MC1562777		Name: WHITE HORSE TRANSPORT LLC		Interstate: Yes	
Date	Unit License	Unit Lic State	Violation Unit	Violation Description	Severity	OOS	Citation
11/15/2024	VV9018	NC	D	395.8A1HOSP - HOS (PROPERTY) - FAILING TO HAVE A RECORD OF DUTY STATUS USING THE METHOD PRESCRIBED.	5	Yes	
11/15/2024	VV9018	NC	D	395.8K2HOSRC - HOS (MANNER) - DRIVER FAILED TO RETAIN A COPY OF EACH RECORD OF DUTY STATUS FOR THE PREVIOUS 7 CONSECUTIVE DAYS WHICH SHALL BE IN HIS/HER POSSESSION AND AVAILABLE	5	Yes	
DOT No: 3825124		Docket No: MC1385515		Name: BRIGHT TRANS LLC		Interstate: Yes	



Date	Unit License	Unit Lic State	Violation Unit	Violation Description	Severity	OOS	Citation
05/29/2024	RP06525	WA	-	-	-	-	-
04/30/2024	RP06525	WA	D	395.8E - False report of drivers record of duty status	7	Yes	
04/23/2024	RP06525	WA	1	393.47E - Clamp/Roto-Chamber type brake(s) out of adjustment	4	No	
04/23/2024	RP06525	WA	1	393.53B - Automatic brake adjuster CMV manufactured on or after 10/20/1994 - air brake	4	No	
04/23/2024	RP06525	WA	1	393.75A3 - Tire -flat and/or audible air leak	8	Yes	
04/23/2024	RP06525	WA	1	396.3A1BOS - BRAKES OUT OF SERVICE: The number of defective brakes is equal to or greater than 20 percent of the service brakes on the vehicle or combination	0	Yes	VERBAL
04/23/2024	RP06525	WA	D	395.8 - Driver record of duty status (general/form and manner)	1	No	
03/23/2024	RP06525	WA	1	392.2SLLIFTA	0	No	
03/23/2024	RP06525	WA	D	395.3A3II - Requiring or permitting a property-carrying commercial motor vehicle driver to drive if more than 8 hours have passed since the end of the drivers last off-duty or sleeper-berth period of at least 30 minutes	7	No	
09/05/2023	RP06525	WA	D	395.24D - Eld Cannot Transfer Eld Records Electronically	0	No	
08/15/2023	RP06525	WA	D	395.3A2PROP - Driving beyond 14 hour duty period (Property carrying vehicle)	7	No	
08/15/2023	RP06525	WA	D	395.3A3PROP - Driving beyond 11 hour driving limit in a 14 hour period. (Property Carrying Vehicle)	7	No	
08/15/2023	RP06525	WA	D	395.8E - False report of drivers record of duty status	7	Yes	
12/15/2022	93228RP	WA	D	387.301A - Failing To File Public Liability Insurance With Fmcsa	0	No	
12/15/2022	93228RP	WA	D	392.3FPROP - Fatigue - Operate a property-carrying CMV while impaired by fatigue.	10	Yes	
11/03/2022	93228RP	WA	-	-	-	-	-
11/03/2022	93228RP	WA	1	393.47E - Clamp/Roto-Chamber type brake(s) out of adjustment	4	No	HC47205
11/03/2022	93228RP	WA	1	393.53B - Automatic brake adjuster CMV manufactured on or after 10/20/1994 - air brake	4	No	

DOT No: 3420049 Docket No: MC1105305 Name: KIWI LOGISTICS LLC Interstate: Yes

Date	Unit License	Unit Lic State	Violation Unit	Violation Description	Severity	OOS	Citation
05/24/2022	93228RP	WA	-	-	-	-	-
02/10/2022	93228RP	WA	D	392.2SLLS2 - State/Local Laws - Speeding 6-10 miles per hour over the speed limit	4	No	CS75677
02/01/2022	93238RP	WA	1	393.47E - Clamp/Roto-Chamber type brake(s) out of adjustment	4	No	
02/01/2022	93238RP	WA	1	393.53B - Automatic brake adjuster CMV manufactured on or after 10/20/1994 - air brake	4	No	
02/01/2022	93238RP	WA	1	393.9 - Inoperative required lamps	2	No	KA13595
11/30/2021	93228RP	WA	-	-	-	-	-
08/17/2021	93228RP	WA	D	395.8E - False report of drivers record of duty status	7	No	
06/25/2021	93228RP	WA	1	393.47E - Clamp/Roto-Chamber type brake(s) out of adjustment	4	No	HC46677
06/25/2021	93228RP	WA	1	393.53B - Automatic brake adjuster CMV manufactured on or after 10/20/1994 - air brake	4	No	
06/25/2021	93228RP	WA	-	-	-	-	-

DOT No: 53467 Docket No: MC138328 Name: WERNER ENTERPRISES INC Interstate: Yes

Date	Unit License	Unit Lic State	Violation Unit	Violation Description	Severity	OOS	Citation
02/05/2021	W23691	NE	-	-	-	-	-
11/18/2019	W26391	NE	-	-	-	-	-
04/11/2018	W26391	NE	-	-	-	-	-

VIN: 3AKJHHDV4LSKY4962 Unit: Truck Tractor Year: 2020 Make: FREIGHTLINER

DOT No: 3946202 Docket No: MC1467108 Name: CHANDI LOGISTICS LLC Interstate: Yes

Date	Unit License	Unit Lic State	Violation Unit	Violation Description	Severity	OOS	Citation
10/03/2024	RP14858	WA	-	-	-	-	-
06/27/2024	RP14858	WA	-	-	-	-	-

DOT No: 3825124 Docket No: MC1385515 Name: BRIGHT TRANS LLC Interstate: Yes



Date	Unit License	Unit Lic State	Violation Unit	Violation Description	Severity	OOS	Citation
05/29/2024	RP14858	WA	1	396.17CPI - OPERATING A CMV WITHOUT DOCUMENTATION OF A PERIODIC INSPECTION.	4	No	
05/29/2024	RP14858	WA	D	392.2SLLED	0	No	WM668159
05/29/2024	RP14858	WA	D	395.8A1HOSP - HOS (PROPERTY) - FAILING TO HAVE A RECORD OF DUTY STATUS USING THE METHOD PRESCRIBED.	5	Yes	WARNING
DOT No: 3946202		Docket No: MC1467108		Name: CHANDI LOGISTICS LLC		Interstate: Yes	
Date	Unit License	Unit Lic State	Violation Unit	Violation Description	Severity	OOS	Citation
05/09/2024	RP14858	WA	1	392.9AA1 - Operating Motor Vehicle W/O Required Operating Authority	0	Yes	
DOT No: 105234		Docket No: MC111485		Name: PASCHALL TRUCK LINES INC		Interstate: Yes	
Date	Unit License	Unit Lic State	Violation Unit	Violation Description	Severity	OOS	Citation
09/05/2022	3035259	IN	-	-	-	-	-
06/15/2022	3035259	IN	-	-	-	-	-
01/27/2022	3035259	IN	-	-	-	-	-
07/09/2021	3035259	IN	-	-	-	-	-
05/30/2021	3035259	IN	-	-	-	-	-
05/11/2021	3035259	IN	-	-	-	-	-

VIN: 1XKYD49X8PJ258984		Unit: Truck Tractor		Year: 2023	Make: KENWORTH		
DOT No: 4126943		Docket No: MC1579513		Name: INSPIRE TRANS LLC		Interstate: Yes	
Date	Unit License	Unit Lic State	Violation Unit	Violation Description	Severity	OOS	Citation
05/09/2024	YP71409	CA	D	395.24D - Eld Cannot Transfer Eld Records Electronically	0	No	
05/08/2024	YP71409	CA	-	-	-	-	-
04/30/2024	YP71409	CA	1	393.47E - Clamp/Roto-Chamber type brake(s) out of adjustment	4	No	
04/30/2024	YP71409	CA	1	393.53B - Automatic brake adjuster CMV manufactured on or after 10/20/1994 - air brake	4	No	
04/17/2024	YP71409	CA	1	393.47E - Clamp/Roto-Chamber type brake(s) out of adjustment	4	No	
04/17/2024	YP71409	CA	1	393.53B - Automatic brake adjuster CMV manufactured on or after 10/20/1994 - air brake	4	No	
02/12/2024	YP71409	CA	D	392.82DUMT - DRIVER - USING A HAND-HELD MOBILE TELEPHONE.	10	No	4A0062977
10/24/2023	YP71409	CA	1	393.47E - Clamp/Roto-Chamber type brake(s) out of adjustment	4	No	
10/24/2023	YP71409	CA	1	393.53B - Automatic brake adjuster CMV manufactured on or after 10/20/1994 - air brake	4	No	
10/24/2023	YP71409	CA	D	395.8AELD - ELD - No record of duty status (ELD Required)	5	No	WARNING
DOT No: 3825124		Docket No: MC1385515		Name: BRIGHT TRANS LLC		Interstate: Yes	
Date	Unit License	Unit Lic State	Violation Unit	Violation Description	Severity	OOS	Citation
08/21/2023	YP71409	CA	-	-	-	-	-
DOT No: 3688696		Docket No: MC1285987		Name: INSPIRE TRANSPORT INC		Interstate: Yes	
Date	Unit License	Unit Lic State	Violation Unit	Violation Description	Severity	OOS	Citation
10/06/2022	YP71409	CA	1	392.2H - State/Local Hours-of-Service (HOS)	7	No	VERBAL

VIN: 3AKJGLD57GSGW8054		Unit: Truck Tractor		Year: 2016	Make: FREIGHTLINER		
DOT No: 2157585		Docket No:		Name: TULIP LLC		Interstate: No	
Date	Unit License	Unit Lic State	Violation Unit	Violation Description	Severity	OOS	Citation
10/15/2024	D33306C	WA	-	-	-	-	-
DOT No: 3825124		Docket No: MC1385515		Name: BRIGHT TRANS LLC		Interstate: Yes	
Date	Unit License	Unit Lic State	Violation Unit	Violation Description	Severity	OOS	Citation
12/29/2022	88349RP	WA	-	-	-	-	-
07/20/2022	88349RP	WA	-	-	-	-	-
DOT No: 3420049		Docket No: MC1105305		Name: KIWI LOGISTICS LLC		Interstate: Yes	



Date	Unit License	Unit Lic State	Violation Unit	Violation Description	Severity	OOS	Citation
04/30/2022	88349RP	WA	1	392.2FT - State Or International Fuel Tax (Ifta) Violation	0	No	
02/24/2022	88349RP	WA	1	393.60EWS - Windshield - Obstructed	1	No	WARNING
02/20/2022	88349RP	WA	-	-	-	-	-
10/29/2021	88349RP	WA	-	-	-	-	-
10/29/2021	88349RP	WA	-	-	-	-	-
02/28/2021	88349RP	WA	-	-	-	-	-
12/15/2020	88349RP	WA	1	393.95A - No/discharged/unsecured fire extinguisher	2	No	
12/05/2020	88349RP	WA	-	-	-	-	-
10/12/2020	C13609T	WA	-	-	-	-	-
10/11/2020	C13609T	WA	-	-	-	-	-
09/06/2020	C13609T	WA	-	-	-	-	-
DOT No: 835408		Docket No: MC369644		Name: EDGMON TRUCKING LLC		Interstate: Yes	
Date	Unit License	Unit Lic State	Violation Unit	Violation Description	Severity	OOS	Citation
08/11/2020	C13609T	WA	-	-	-	-	-
DOT No: 54283		Docket No: MC136818		Name: SWIFT TRANSPORTATION CO OF ARIZONA LLC		Interstate: Yes	
Date	Unit License	Unit Lic State	Violation Unit	Violation Description	Severity	OOS	Citation
07/16/2018	2474511	IN	-	-	-	-	-
01/11/2016	2474511	IN	-	-	-	-	-

Inspection Summary By Month (based on inspections from the last 4 years) ToC						
Year-Month	Number of Inspections	Number of Power Units	Total Violations	Total OOS Inspections	Total Severity Points	Number of Crashes
2024-11	1	1	1	0	4	0
2024-09	3	3	1	0	0	0
2024-08	1	1	0	0	0	0
2024-07	2	2	0	0	0	0
2024-05	2	2	4	1	9	0
2024-04	3	3	8	2	27	0
2024-03	4	4	2	0	7	0
2024-02	3	3	2	0	7	0
2023-12	2	2	1	0	0	0
2023-11	3	3	0	0	0	0
2023-10	2	2	4	1	12	0
2023-09	2	2	1	0	0	0
2023-08	3	3	4	1	26	0
2023-02	1	1	0	0	0	0
2022-12	3	3	3	1	11	0
2022-11	4	4	2	0	8	0
2022-09	1	1	1	0	1	0
2022-07	1	1	0	0	0	0

Note: The most recent month's counts may not include all the inspections for that month.

VIN Inspection Violation Details ToC									
# of VINs: 13 # of Insp: 26 Severity Weight: 178 Avg. Weight/VIN: 6.8 (based on inspections in the last 4 years, showing top 50 VINs inspected most recently)									
VIN 1UYVS2533N3627104		# of Inspections: 1		Total Severity: 4		Percentage of Total: 2.25%		Avg. Weight Per Inspection: 4.0	
Inspection Date	Inspection ID	Inspection State	Location Description	Total Severity	# of Violations	Shipper Name	Inspection Level	Post Accident	Out of Service
11/04/2024	83088323	WA	RIDGEFIELD WA	4	1	TAZZA BRANDS	2	No	No
BASIC		Unit Type		Severity		Description		Out of Service	
Vehicle Maintenance		Semi Trailer		4		393.55EB: AIR BRAKE - ABS MALFUNCTION LAMP DEFECTIVE ON TRAI		No	
VIN 1XKYD49X9NJ483363		# of Inspections: 5		Total Severity: 18		Percentage of Total: 10.11%		Avg. Weight Per Inspection: 3.6	
Inspection Date	Inspection ID	Inspection State	Location Description	Total Severity	# of Violations	Shipper Name	Inspection Level	Post Accident	Out of Service
11/04/2024	83088323	WA	RIDGEFIELD WA	4	1	TAZZA BRANDS	2	No	No
BASIC		Unit Type		Severity		Description		Out of Service	



Vehicle Maintenance		Truck Tractor		4		393.55EB:AIR BRAKE - ABS MALFUNCTION LAMP DEFECTIVE ON TRAI		No	
Inspection Date	Inspection ID	Inspection State	Location Description	Total Severity	# of Violations	Shipper Name	Inspection Level	Post Accident	Out of Service
12/03/2023	80302400	OR	BOOTH RANCH SB - N OF MYRTLE C	0	1	CONTINENTAL FLORAL	3	No	No
BASIC		Unit Type		Severity		Description		Out of Service	
		Truck Tractor		0		395.24D:Eld Cannot Transfer Eld Records Electronically		No	
Inspection Date	Inspection ID	Inspection State	Location Description	Total Severity	# of Violations	Shipper Name	Inspection Level	Post Accident	Out of Service
10/30/2023	80052212	OR	WOODBURN POE	12	3		3	No	Yes
BASIC		Unit Type		Severity		Description		Out of Service	
Hours-Of-Service Compliance		Truck Tractor		7		395.8E:False report of drivers record of duty status		No	
Hours-Of-Service Compliance		Truck Tractor		5		395.8AELD:ELD - No record of duty status (ELD Required)		Yes	
		Truck Tractor		0		395.24D:Eld Cannot Transfer Eld Records Electronically		No	
Inspection Date	Inspection ID	Inspection State	Location Description	Total Severity	# of Violations	Shipper Name	Inspection Level	Post Accident	Out of Service
12/22/2022	77463985	WA	SC33 BOW HILL (POE)	1	1		3	No	No
BASIC		Unit Type		Severity		Description		Out of Service	
Hours-Of-Service Compliance		Truck Tractor		1		395.26B:Motor carrier failed to ensure that the ELD automata		No	
Inspection Date	Inspection ID	Inspection State	Location Description	Total Severity	# of Violations	Shipper Name	Inspection Level	Post Accident	Out of Service
09/14/2022	76613364	CA	COTTONWOOD IF	1	1		1	No	No
BASIC		Unit Type		Severity		Description		Out of Service	
Hours-Of-Service Compliance		Truck Tractor		1		395.30B1:Driver failed to certify the accuracy of the infor		No	
VIN 3AKJHHRXNSNB8667		# of Inspections: 1		Total Severity: 0		Percentage of Total: 0.00%		Avg. Weight Per Inspection: 0.0	
Inspection Date	Inspection ID	Inspection State	Location Description	Total Severity	# of Violations	Shipper Name	Inspection Level	Post Accident	Out of Service
09/04/2024	82612823	TX	IH45 NB NEW WAVERLY SCALE	0	1	PEPSI BEVERAGE SERVICES	2	No	No
BASIC		Unit Type		Severity		Description		Out of Service	
		Truck Tractor		0		390.21A:Not Marked In Accordance With Regulations		No	
VIN 3AKJHHDV4LSKY4962		# of Inspections: 1		Total Severity: 9		Percentage of Total: 5.06%		Avg. Weight Per Inspection: 9.0	
Inspection Date	Inspection ID	Inspection State	Location Description	Total Severity	# of Violations	Shipper Name	Inspection Level	Post Accident	Out of Service
05/29/2024	81744153	OR	ASHLAND OR	9	3		3	No	Yes
BASIC		Unit Type		Severity		Description		Out of Service	
Hours-Of-Service Compliance		Truck Tractor		5		395.8A1HOSP:HOS (PROPERTY) - FAILING TO HAVE A RECORD OF DUTY		Yes	
Vehicle Maintenance		Truck Tractor		4		396.17CPI:OPERATING A CMV WITHOUT DOCUMENTATION OF A PERIODI		No	
		Truck Tractor		0		392.2SLLED		No	
VIN 5V8VC5329NT218111		# of Inspections: 1		Total Severity: 9		Percentage of Total: 5.06%		Avg. Weight Per Inspection: 9.0	
Inspection Date	Inspection ID	Inspection State	Location Description	Total Severity	# of Violations	Shipper Name	Inspection Level	Post Accident	Out of Service
05/29/2024	81744153	OR	ASHLAND OR	9	2		3	No	Yes
BASIC		Unit Type		Severity		Description		Out of Service	
Hours-Of-Service Compliance		Semi Trailer		5		395.8A1HOSP:HOS (PROPERTY) - FAILING TO HAVE A RECORD OF DUTY		Yes	
Vehicle Maintenance		Semi Trailer		4		396.17CPI:OPERATING A CMV WITHOUT DOCUMENTATION OF A PERIODI		No	
VIN 1JJV532DXNL392099		# of Inspections: 1		Total Severity: 9		Percentage of Total: 5.06%		Avg. Weight Per Inspection: 9.0	
Inspection Date	Inspection ID	Inspection State	Location Description	Total Severity	# of Violations	Shipper Name	Inspection Level	Post Accident	Out of Service
04/30/2024	81513075	CA	COTTONWOOD IF	9	2		1	No	Yes
BASIC		Unit Type		Severity		Description		Out of Service	
Hours-Of-Service Compliance		Semi Trailer		7		395.8E:False report of drivers record of duty status		Yes	
Vehicle Maintenance		Semi Trailer		2		393.9:Inoperative required lamps		No	
VIN 1XKYD49X9KJ220155		# of Inspections: 7		Total Severity: 72		Percentage of Total: 40.45%		Avg. Weight Per Inspection: 10.3	
Inspection Date	Inspection ID	Inspection State	Location Description	Total Severity	# of Violations	Shipper Name	Inspection Level	Post Accident	Out of Service
04/30/2024	81513075	CA	COTTONWOOD IF	9	2		1	No	Yes
BASIC		Unit Type		Severity		Description		Out of Service	
Hours-Of-Service Compliance		Truck Tractor		7		395.8E:False report of drivers record of duty status		Yes	



Vehicle Maintenance		Truck Tractor		2		393.9:Inoperative required lamps		No	
Inspection Date	Inspection ID	Inspection State	Location Description	Total Severity	# of Violations	Shipper Name	Inspection Level	Post Accident	Out of Service
04/23/2024	81437325	CA	COTTONWOOD IF	17	5		1	No	Yes
BASIC		Unit Type		Severity		Description		Out of Service	
Vehicle Maintenance		Truck Tractor		8		393.75A3:Tire -flat and/or audible air leak		Yes	
Vehicle Maintenance		Truck Tractor		4		393.47E:Clamp/Roto-Chamber type brake(s) out of adjustment		No	
Vehicle Maintenance		Truck Tractor		4		393.53B:Automatic brake adjuster CMV manufactured on or af		No	
Hours-Of-Service Compliance		Truck Tractor		1		395.8:Driver record of duty status (general/form and ma		No	
Vehicle Maintenance		Truck Tractor		0		396.3A1BOS:BRAKES OUT OF SERVICE: The number of defective bra		Yes	
Inspection Date	Inspection ID	Inspection State	Location Description	Total Severity	# of Violations	Shipper Name	Inspection Level	Post Accident	Out of Service
03/23/2024	81183479	WA	RIDGEFIELD WA	7	2		2	No	No
BASIC		Unit Type		Severity		Description		Out of Service	
Hours-Of-Service Compliance		Truck Tractor		7		395.3A3II:Requiring or permitting a property-carrying commer		No	
		Truck Tractor		0		392.2SLLIFTA		No	
Inspection Date	Inspection ID	Inspection State	Location Description	Total Severity	# of Violations	Shipper Name	Inspection Level	Post Accident	Out of Service
09/05/2023	79600043	OR	WOODBURN POE	0	1	NA	3	No	No
BASIC		Unit Type		Severity		Description		Out of Service	
		Truck Tractor		0		395.24D:Eld Cannot Transfer Eld Records Electronically		No	
Inspection Date	Inspection ID	Inspection State	Location Description	Total Severity	# of Violations	Shipper Name	Inspection Level	Post Accident	Out of Service
08/15/2023	79422640	OR	LOWELL - 4 MI E LOWELL JCT	21	3	FREEMAN	3	No	Yes
BASIC		Unit Type		Severity		Description		Out of Service	
Hours-Of-Service Compliance		Truck Tractor		7		395.3A2PROP:Driving beyond 14 hour duty period (Property carry		No	
Hours-Of-Service Compliance		Truck Tractor		7		395.3A3PROP:Driving beyond 11 hour driving limit in a 14 hour		No	
Hours-Of-Service Compliance		Truck Tractor		7		395.8E:False report of drivers record of duty status		Yes	
Inspection Date	Inspection ID	Inspection State	Location Description	Total Severity	# of Violations	Shipper Name	Inspection Level	Post Accident	Out of Service
12/15/2022	77389778	WA	LACEY	10	2	CARRIER	2	No	Yes
BASIC		Unit Type		Severity		Description		Out of Service	
Hours-Of-Service Compliance		Truck Tractor		10		392.3FPROP:Fatigue - Operate a property-carrying CMV while im		Yes	
		Truck Tractor		0		387.301A:Failing To File Public Liability Insurance With Fm		No	
Inspection Date	Inspection ID	Inspection State	Location Description	Total Severity	# of Violations	Shipper Name	Inspection Level	Post Accident	Out of Service
11/03/2022	77206615	CA	DUNSMUIR GRADE IF	8	2	INMAR	1	No	No
BASIC		Unit Type		Severity		Description		Out of Service	
Vehicle Maintenance		Straight Truck		4		393.47E:Clamp/Roto-Chamber type brake(s) out of adjustment		No	
Vehicle Maintenance		Straight Truck		4		393.53B:Automatic brake adjuster CMV manufactured on or af		No	
VIN 1XKYD49XPJ265242		# of Inspections: 3		Total Severity: 13		Percentage of Total: 7.30%		Avg. Weight Per Inspection: 4.3	
Inspection Date	Inspection ID	Inspection State	Location Description	Total Severity	# of Violations	Shipper Name	Inspection Level	Post Accident	Out of Service
04/25/2024	81457623	OR	WOODBURN POE	1	1		3	No	No
BASIC		Unit Type		Severity		Description		Out of Service	
Hours-Of-Service Compliance		Truck Tractor		1		395.3A2PROP:Driving beyond 14 hour duty period (Property carry		No	
Inspection Date	Inspection ID	Inspection State	Location Description	Total Severity	# of Violations	Shipper Name	Inspection Level	Post Accident	Out of Service
02/09/2024	80808750	WA	CHEHALIS WA	7	2		3	No	No
BASIC		Unit Type		Severity		Description		Out of Service	
Unsafe Driving		Truck Tractor		4		392.2SLLS2:State/Local Laws - Speeding 6-10 miles per hour ov		No	
Unsafe Driving		Truck Tractor		3		392.2SLLLR:STATE/LOCAL LAWS - LANE RESTRICTION VIOLATION.		No	
Inspection Date	Inspection ID	Inspection State	Location Description	Total Severity	# of Violations	Shipper Name	Inspection Level	Post Accident	Out of Service
08/03/2023	79331493	OR	BOOTH RANCH SB-2 M N MYRTLE CR	5	1	COMMENCEMENT BAY CORRIGATESD	3	No	No
BASIC		Unit Type		Severity		Description		Out of Service	
Hours-Of-Service Compliance		Truck Tractor		5		395.8AELD:ELD - No record of duty status (ELD Required)		No	



VIN 1JJV532D5HL962028		# of Inspections: 1		Total Severity: 17		Percentage of Total: 9.55%		Avg. Weight Per Inspection: 17.0	
Inspection Date	Inspection ID	Inspection State	Location Description	Total Severity	# of Violations	Shipper Name	Inspection Level	Post Accident	Out of Service
04/23/2024	81437325	CA	COTTONWOOD IF	17	5		1	No	Yes
BASIC		Unit Type		Severity		Description		Out of Service	
Vehicle Maintenance		Semi Trailer		8		393.75A3:Tire -flat and/or audible air leak		Yes	
Vehicle Maintenance		Semi Trailer		4		393.47E:Clamp/Roto-Chamber type brake(s) out of adjustment		No	
Vehicle Maintenance		Semi Trailer		4		393.53B:Automatic brake adjuster CMV manufactured on or af		No	
Hours-Of-Service Compliance		Semi Trailer		1		395.8:Driver record of duty status (general/form and ma		No	
Vehicle Maintenance		Semi Trailer		0		396.3A1BOS:BRAKES OUT OF SERVICE: The number of defective bra		Yes	
VIN 1UYVS2538M3316606		# of Inspections: 2		Total Severity: 8		Percentage of Total: 4.49%		Avg. Weight Per Inspection: 4.0	
Inspection Date	Inspection ID	Inspection State	Location Description	Total Severity	# of Violations	Shipper Name	Inspection Level	Post Accident	Out of Service
03/23/2024	81183479	WA	RIDGEFIELD WA	7	1		2	No	No
BASIC		Unit Type		Severity		Description		Out of Service	
Hours-Of-Service Compliance		Semi Trailer		7		395.3A3I:Requiring or permitting a property-carrying commer		No	
Inspection Date	Inspection ID	Inspection State	Location Description	Total Severity	# of Violations	Shipper Name	Inspection Level	Post Accident	Out of Service
12/22/2022	77463985	WA	SC33 BOW HILL (POE)	1	1		3	No	No
BASIC		Unit Type		Severity		Description		Out of Service	
Hours-Of-Service Compliance		Semi Trailer		1		395.26B:Motor carrier failed to ensure that the ELD automata		No	
VIN 1JJV532D7PL371939		# of Inspections: 1		Total Severity: 10		Percentage of Total: 5.62%		Avg. Weight Per Inspection: 10.0	
Inspection Date	Inspection ID	Inspection State	Location Description	Total Severity	# of Violations	Shipper Name	Inspection Level	Post Accident	Out of Service
12/15/2022	77389778	WA	LACEY	10	1	CARRIER	2	No	Yes
BASIC		Unit Type		Severity		Description		Out of Service	
Hours-Of-Service Compliance		Semi Trailer		10		392.3FPROP:Fatigue - Operate a property-carrying CMV while im		Yes	
VIN 1JJV532D3JL086680		# of Inspections: 1		Total Severity: 8		Percentage of Total: 4.49%		Avg. Weight Per Inspection: 8.0	
Inspection Date	Inspection ID	Inspection State	Location Description	Total Severity	# of Violations	Shipper Name	Inspection Level	Post Accident	Out of Service
11/03/2022	77206615	CA	DUNSMUIR GRADE IF	8	2	INMAR	1	No	No
BASIC		Unit Type		Severity		Description		Out of Service	
Vehicle Maintenance		Semi Trailer		4		393.47E:Clamp/Roto-Chamber type brake(s) out of adjustment		No	
Vehicle Maintenance		Semi Trailer		4		393.53B:Automatic brake adjuster CMV manufactured on or af		No	
VIN 1JJV532D6HL961972		# of Inspections: 1		Total Severity: 1		Percentage of Total: 0.56%		Avg. Weight Per Inspection: 1.0	
Inspection Date	Inspection ID	Inspection State	Location Description	Total Severity	# of Violations	Shipper Name	Inspection Level	Post Accident	Out of Service
09/14/2022	76613364	CA	COTTONWOOD IF	1	1		1	No	No
BASIC		Unit Type		Severity		Description		Out of Service	
Hours-Of-Service Compliance		Semi Trailer		1		395.30B1:Driver failed to certify the accuracy of the infor		No	



Inspection History ToC							
Inspection Date	Report Number	Report State	Plate Number	Plate State	Type	Severity Weight	Time Weight
11/04/2024	2116000817	WA	YP05323	CA	Truck Tractor		3
1XKYD49X9KJ483363 - Power Unit - Vehicle Maintenance Violation: 393.55EBAIR BRAKE - ABS MALFUNCTION LAMP DEFECTIVE ON TRAILERS MANUFACTURED ON OR AFTER MARCH 1 1998.						4	
09/20/2024	UD3Z004062	CA	RP02790	WA	Truck Tractor		3
09/06/2024	UD3Z004033	CA	YP05323	CA	Truck Tractor		3
09/04/2024	V241532047	TX	RP14787	WA	Truck Tractor		3
3AKJHHDV4LSKY4962 - Power Unit - State/Local Laws Violation: 390.21ANot Marked In Accordance With Regulations						0	
08/28/2024	NDKW006818	CA	RP02790	WA	Straight Truck		3
07/16/2024	NF9T000079	CA	RP02790	WA	Straight Truck		3
07/08/2024	2103000423	WA	YP05323	CA	Truck Tractor		3
05/29/2024	AW32450018	OR	RP14858	WA	Truck Tractor		2
3AKJHHDV4LSKY4962 - Power Unit - OOS Hours-Of-Service Violation: 395.8A1HOSPHOS (PROPERTY) - FAILING TO HAVE A RECORD OF DUTY STATUS USING THE METHOD PRESCRIBED.						5	
3AKJHHDV4LSKY4962 - Power Unit - State/Local Laws Violation: 392.2SLLED						0	
3AKJHHDV4LSKY4962 - Power Unit - Vehicle Maintenance Violation: 396.17CPIOPERATING A CMV WITHOUT DOCUMENTATION OF A PERIODIC INSPECTION.						4	
05/29/2024	UD3Z003902	CA	RP06525	WA	Truck Tractor		2
04/30/2024	UD3Z003823	CA	RP06525	WA	Truck Tractor		2
1XKYD49X9KJ220155 - Power Unit - OOS Hours-Of-Service Violation: 395.8EFalse report of drivers record of duty status						7	
1XKYD49X9KJ220155 - Power Unit - Vehicle Maintenance Violation: 393.9Inoperative required lamps						2	
04/25/2024	AASE010851	OR	RP02790	WA	Truck Tractor		2
1XKYD49XXPJ265242 - Power Unit - Hours-Of-Service Violation: 395.3A2PROPNDiving beyond 14 hour duty period (Property carrying vehicle) - Nominal Violation						1	
04/23/2024	NDDN005140	CA	RP06525	WA	Truck Tractor		2
1XKYD49X9KJ220155 - Power Unit - Hours-Of-Service Violation: 395.8Driver record of duty status (general/form and manner)						1	
1XKYD49X9KJ220155 - Power Unit - Vehicle Maintenance Violation: 393.47EClamp/Roto-Chamber type brake(s) out of adjustment						4	
1XKYD49X9KJ220155 - Power Unit - Vehicle Maintenance Violation: 393.53BAutomatic brake adjuster CMV manufactured on or after 10/20/1994 - air brake						4	
1XKYD49X9KJ220155 - Power Unit - OOS Vehicle Maintenance Violation: 393.75A3Tire -flat and/or audible air leak						8	
1XKYD49X9KJ220155 - Power Unit - OOS Vehicle Maintenance Violation: 396.3A1BOSBRAKES OUT OF SERVICE: The number of defective brakes is equal to or greater than 20 percent of the service brakes on the vehicle or combination						0	
03/27/2024	NDDN005082	CA	RP02790	WA	Truck Tractor		2
03/23/2024	2105003652	WA	RP06525	WA	Truck Tractor		2
1XKYD49X9KJ220155 - Power Unit - Hours-Of-Service Violation: 395.3A3IIRequiring or permitting a property-carrying commercial motor vehicle driver to drive if more than 8 hours have passed since the end of the drivers last off-duty or sleeper-berth period of at least 30 minutes						7	
1XKYD49X9KJ220155 - Power Unit - State/Local Laws Violation: 392.2SLLIFTA						0	
03/12/2024	NDDN005016	CA	YP05323	CA	Truck Tractor		2
03/04/2024	AADU003509	OR	YP05323	CA	Truck Tractor		2
02/26/2024	AAW2009036	OR	RP02790	WA	Truck Tractor		2
02/15/2024	NDDN004951	CA	YP05323	CA	Truck Tractor		2
02/09/2024	1166007627	WA	RP02790	WA	Truck Tractor		2
1XKYD49XXPJ265242 - Power Unit - Unsafe Driving Violation: 392.2SLLRSTATE/LOCAL LAWS - LANE RESTRICTION VIOLATION.						3	
1XKYD49XXPJ265242 - Power Unit - Unsafe Driving Violation: 392.2SLLS2State/Local Laws - Speeding 6-10 miles per hour over the speed limit						4	
12/22/2023	0886000061	WA	RP02790	WA	Truck Tractor		1

Only the first 20 inspections are shown. See the live report for more data.