



Table of Contents

1. Overview	2. BASIC Scores History
3. BASIC Measures	4. KPI: BASIC Measures by Cargo Group
5. Estimated ISS Score	6. Investigation Results
7. Penalties History	8. Acute Critical Violations
9. Red Flag Violation Details	10. DOT Registration Information
11. DOT MCS-150 History	12. Crash Summary
13. Inspection Summary	14. KPI: Inspection Viol OOS Rates by Cargo Group
15. FHWA Registration Information	16. FHWA Insurance Information
17. FHWA Authorities	18. Severe Violations
19. Violation Report	20. Violation Summary
21. Violation Enforcement Chronology	22. Inspection Violations & OOS Counts
23. Radius Of Operation	24. Inspection & Crash Locations
25. Cargo Hot Spots	26. Inspection Violations & OOS Chronology
27. Percent of Insp & Crash by State	28. VIN Insp Summary by State
29. Violations By Unit Type	30. Equipment Ownership
31. Equipment Details	32. Vehicle Age
33. States of Power Unit Registrations	34. Equipment Acquisitions
35. Driver Details	36. Shared VIN Summary
37. Shipper Table	38. Safety Summary
39. Safety Details	40. Crash Detail Color Coded
41. Inspections with Shared Equipment	42. Inspection Tabular Details
43. Inspection Summary By Month	44. VIN Inspection Violation Details
45. Inspection History	



Business Address

17715 ORCHID CREEK LN
HOUSTON, TX
77084

Contact Info

(281)-770-7571
JAZTRUCKING04@GMAIL.COM

FHWA Address

17715 ORCHID CREEK LN
HOUSTON, TX, 77084
Phone: (281)-770-7571

Mailing Address

17715 ORCHID CREEK LN
HOUSTON, TX
77084-3961

Overview ToC

Operating Status: AUTHORIZED FOR Property
4 other companies viewed this DOT in the past two months
Crash/PU ratio: 0.0%
Clean Inspection ratio: 25.0%

Estimated BASIC Scores (as of 2/28/2025)

	Unsafe Driving	Hours of Service	Driver Fitness	Controlled Sub. and Alcohol	Vehicle Maintenance	HM Compliance	Crash
Relative Scores	54% ⊖	0% ⬇	0% ○	0% ○	0% ⬆	0% ○	0% ○
Alert Status	No	No	No	No	No	No	No



Estimated Inspection Selection System (ISS) Score: 1
Category: Pass

BASIC Scores History - Unsafe Driving ToC

Alert - Above Threshold **Alert - Compliance Review Viol. in Past 12 Mo.** **Within 10 pts of Threshold** **Below Threshold**

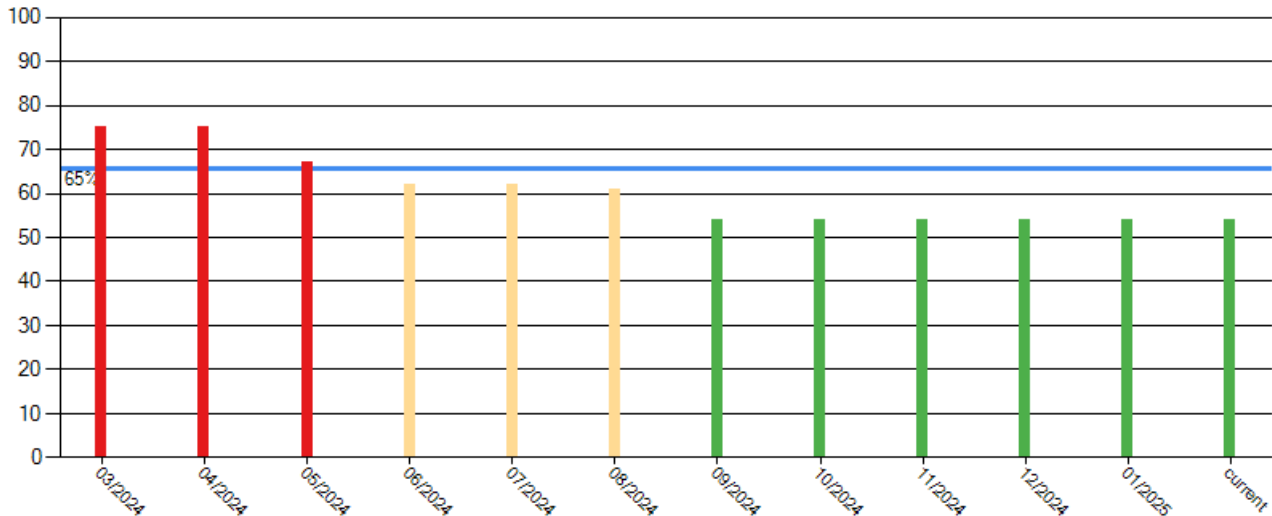



BASIC Scores History - Hours of Service ToC

There are no Scores for this BASIC

BASIC Scores History - Driver Fitness ToC

There are no Scores for this BASIC

BASIC Scores History - Controlled Substance ToC

There are no Scores for this BASIC

BASIC Scores History - Vehicle Maintenance ToC

There are no Scores for this BASIC

BASIC Scores History - Crash ToC

There are no Scores for this BASIC

BASIC Scores History - Hazmat ToC

There are no Scores for this BASIC



BASIC Measures: Violation Points per Inspection Trends ToC

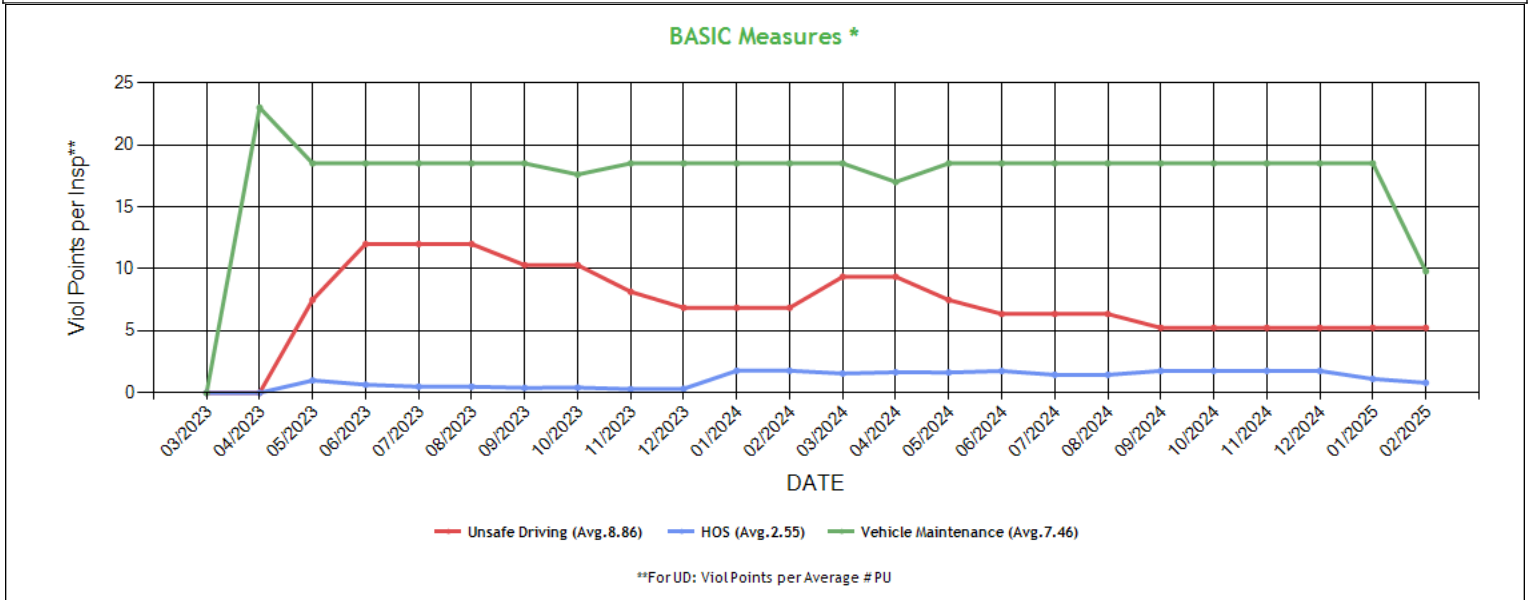

* BASIC Measures are the absolute SMS scores that are compared within each Safety Event Group to determine the BASIC Score percentiles. Averages based on fleets with 1-5 power units.



BASIC Measures * - Table ToC

UD-Unsafe Driving, HOS-Hours of Service, DF-Driver Fitness, CS-Controlled Substances, VM-Vehicle Maintenance

Date	UD Measure	UD AC	UD with Viol	HOS Measure	HOS AC	HOS with Viol	DF Measure	DF AC	DF with Viol	CS Measure	CS AC	CS with Viol	VM Measure	VM AC	VM with Viol
02/2025	5.24	N	3	0.81	N	2	0.00	N	0	0.00	N	0	9.80	N	3
01/2025	5.24	N	3	1.12	N	2	0.00	N	0	0.00	N	0	18.50	N	2
12/2024	5.24	N	3	1.77	N	2	0.00	N	0	0.00	N	0	18.50	N	2
11/2024	5.24	N	3	1.77	N	2	0.00	N	0	0.00	N	0	18.50	N	2
10/2024	5.24	N	3	1.77	N	2	0.00	N	0	0.00	N	0	18.50	N	2
09/2024	5.24	N	3	1.77	N	2	0.00	N	0	0.00	N	0	18.50	N	2
08/2024	6.36	N	3	1.45	N	2	0.00	N	0	0.00	N	0	18.50	N	2
07/2024	6.36	N	3	1.45	N	2	0.00	N	0	0.00	N	0	18.50	N	2
06/2024	6.36	N	3	1.76	N	2	0.00	N	0	0.00	N	0	18.50	N	2
05/2024	7.49	N	3	1.64	N	2	0.00	N	0	0.00	N	0	18.50	N	2
04/2024	9.36	N	3	1.66	N	2	0.00	N	0	0.00	N	0	17.00	N	2
03/2024	9.36	N	3	1.56	N	2	0.00	N	0	0.00	N	0	18.50	N	2
02/2024	6.86	N	2	1.78	N	2	0.00	N	0	0.00	N	0	18.50	N	2
01/2024	6.86	N	2	1.78	N	2	0.00	N	0	0.00	N	0	18.50	N	2
12/2023	6.86	N	2	0.33	N	1	0.00	N	0	0.00	N	0	18.50	N	2
11/2023	8.15	N	2	0.30	N	1	0.00	N	0	0.00	N	0	18.50	N	2
10/2023	10.30	N	2	0.42	N	1	0.00	N	0	0.00	N	0	17.60	N	2
09/2023	10.30	N	2	0.40	N	1	0.00	N	0	0.00	N	0	18.50	N	2
08/2023	12.00	N	2	0.50	N	1	0.00	N	0	0.00	N	0	18.50	N	2
07/2023	12.00	N	2	0.50	N	1	0.00	N	0	0.00	N	0	18.50	N	2
06/2023	12.00	N	2	0.66	N	1	0.00	N	0	0.00	N	0	18.50	N	2
05/2023	7.50	N	1	1.00	N	1	0.00	N	0	0.00	N	0	18.50	N	2
04/2023	0.00	N	0	0.00	N	0	0.00	N	0	0.00	N	0	23.00	N	1
03/2023	0.00	N	0	0.00	N	0	0.00	N	0	0.00	N	0	0.00	N	0
02/2023	0.00	N	0	0.00	N	0	0.00	N	0	0.00	N	0	0.00	N	0
01/2023	0.00	N	0	0.00	N	0	0.00	N	0	0.00	N	0	0.00	N	0
12/2022	0.00	N	0	0.00	N	0	0.00	N	0	0.00	N	0	0.00	N	0
11/2022	0.00	N	0	0.00	N	0	0.00	N	0	0.00	N	0	0.00	N	0
10/2022	0.00	N	0	0.00	N	0	0.00	N	0	0.00	N	0	0.00	N	0
09/2022	0.00	N	0	0.00	N	0	0.00	N	0	0.00	N	0	0.00	N	0
08/2022	0.00	N	0	0.00	N	0	0.00	N	0	0.00	N	0	0.00	N	0
07/2022	0.00	N	0	0.00	N	0	0.00	N	0	0.00	N	0	0.00	N	0
06/2022	0.00	N	0	0.00	N	0	0.00	N	0	0.00	N	0	0.00	N	0
05/2022	0.00	N	0	0.00	N	0	0.00	N	0	0.00	N	0	0.00	N	0
04/2022	0.00	N	0	0.00	N	0	0.00	N	0	0.00	N	0	0.00	N	0
03/2022	0.00	N	0	0.00	N	0	0.00	N	0	0.00	N	0	0.00	N	0
02/2022	0.00	N	0	0.00	N	0	0.00	N	0	0.00	N	0	0.00	N	0

* BASIC Measures are the absolute SMS scores that are compared within each Safety Event Group to determine the BASIC Score percentiles.

KPI: BASIC Measures by Fleet Size and Cargo Group ToC

Fleet Size: 1-5 PUs															
Cargo Group (Companies)	Unsafe Driving		Hours of Service		Driver Fitness		Controlled Substance		Vehicle Maintenance		HM Compliance		Crash		
	Avg.	Comp. to Avg.	Avg.	Comp. to Avg.	Avg.	Comp. to Avg.	Avg.	Comp. to Avg.	Avg.	Comp. to Avg.	Avg.	Comp. to Avg.	Avg.	Comp. to Avg.	
General Freight (482480)	0.78	Worse	0.23	Worse	0.20	Better	0.02	Better	1.90	Worse	0.01	Better	0.06	Better	
JAZ TRUCKING INC	5.24		0.81		0.00		0.00		9.80		0.00		0.00		

Estimated ISS Score: 1 Pass ToC About the Inspection Selection System



Estimated ISS Score History - Table ToC

Date	Estimated ISS Score	Recommendation	Algorithm
02/28/2025	1	Pass	Safety Algorithm
01/31/2025	1	Pass	Safety Algorithm
12/27/2024	2	Pass	Safety Algorithm
11/29/2024	2	Pass	Safety Algorithm
10/25/2024	2	Pass	Safety Algorithm
09/27/2024	2	Pass	Safety Algorithm
08/30/2024	2	Pass	Safety Algorithm
07/26/2024	2	Pass	Safety Algorithm
06/28/2024	2	Pass	Safety Algorithm
05/31/2024	53	Optional Inspect	Safety Algorithm
04/26/2024	54	Optional Inspect	Safety Algorithm
03/29/2024	54	Optional Inspect	Safety Algorithm
02/23/2024	2	Pass	Safety Algorithm
01/26/2024	2	Pass	Safety Algorithm
12/29/2023	1	Pass	Safety Algorithm
11/24/2023	1	Pass	Safety Algorithm
10/27/2023	1	Pass	Safety Algorithm
09/29/2023	1	Pass	Safety Algorithm
08/25/2023	1	Pass	Safety Algorithm
07/28/2023	1	Pass	Safety Algorithm
06/30/2023	1	Pass	Safety Algorithm
05/26/2023	74	Optional Inspect	Insufficient Data Algorithm
04/28/2023	68	Optional Inspect	Insufficient Data Algorithm
03/31/2023	69	Optional Inspect	Insufficient Data Algorithm
02/24/2023	69	Optional Inspect	Insufficient Data Algorithm
01/27/2023	69	Optional Inspect	Insufficient Data Algorithm
12/30/2022	69	Optional Inspect	Insufficient Data Algorithm
11/25/2022	69	Optional Inspect	Insufficient Data Algorithm
10/28/2022	69	Optional Inspect	Insufficient Data Algorithm
09/30/2022	69	Optional Inspect	Insufficient Data Algorithm
08/26/2022	69	Optional Inspect	Insufficient Data Algorithm
07/29/2022	69	Optional Inspect	Insufficient Data Algorithm
06/24/2022	69	Optional Inspect	Insufficient Data Algorithm
05/27/2022	64	Optional Inspect	Insufficient Data Algorithm
04/29/2022	64	Optional Inspect	Insufficient Data Algorithm
03/25/2022	64	Optional Inspect	Insufficient Data Algorithm
02/25/2022	64	Optional Inspect	Insufficient Data Algorithm

Investigation Results ToC

No Investigations reported on FMCSA website

Penalties History ToC

There is a problem with the Penalties data on FMCSA website.

Acute Critical Violations (Based on Investigations as per CSA Methodology Appendix A) ToC

No Data

No red flag violations in the last 24 months



DOT Registration Information: The following information on this specific DOT # is from the Federal DOT (as of Operating Authority)					
DOT Registration: 02/21/2022		Total Power Units: 3		Total Trucks: 3	
				Total Trailers: 0	
				Total Passenger Vehicles: 0	
Status	Entity Type	Organization Type	Nation	Total Cars	Drivers / CDL Drivers
A	C	-	US	0	3 / 3
MCS-150 Date	Op Codes	Shipper Op Codes	Shipper HazMat Op Codes	Latest Review Type	Latest Review Document Number(Date)
10/10/2023	A				()
MCS-150 Mileage (Year)	Record Update Date	Transports Hazmats	DOT Census Date	Recordable Accident Rate	Preventable Accident Rate
560,000 (2022)	10/10/2023	N	02/21/2022	0%	0%
MCS-151 Mileage	Safety Rating (Date)	SEA Accident	SEA Driver	SEA Vehicle	SEA Management
0	None (None)	0%	0%	0%	0%
Classification Codes			Cargo Carried (per MCS-150)		
Authorized-For-Hire			General Freight		

DOT MCS-150 History ToC			(as of 07/09/2022 DOT census)						
Census Date	MCS-150 Date	MCS-150 Mileage	VMT Year	Power Units	Drivers	Trailers	Company Rep1	Company Rep2	Email
7/9/2022	6/30/2022	0		2	4	2	JASPREET KAUR		jaztrucking04@gmail.com
4/9/2022	3/25/2022	0		2	4	2	JASPREET KAUR		jaztrucking04@gmail.com
3/9/2022	3/1/2022	0		2	4	2	JASPREET KAUR		GURDEVTRUCKINGLLC@GMAIL.COM

Crash Summary Chart ToC Crashes Summary - Chart (based on all available crash data)
No Data

Crashes Summary - Table (based on all available crash data) ToC										
	TOTAL	Last 6 months	7-12 months	13-18 months	19-24 months	25-30 months	30-36 months	37-41 months	42-48 months	Over 49 months
Total Reportable	0	0	0	0	0	0	0	0	0	0
Fatalities	0	0	0	0	0	0	0	0	0	0
Injuries	0	0	0	0	0	0	0	0	0	0
Tow Away	0	0	0	0	0	0	0	0	0	0
With Citations	0	0	0	0	0	0	0	0	0	0
Federal Recordable	0	0	0	0	0	0	0	0	0	0
Preventable	0	0	0	0	0	0	0	0	0	0
Crash per Pwr Unit	-	0.0%	0.0%	0.0%	0.0%	0.0%	0.0%	0.0%	0.0%	-

Inspection Summary ToC			
The following inspection information is based on results for 24 months prior to: 03/31/2025. Please note that the total inspections number is not necessarily the total of the vehicle, driver and hazmat inspections, as one inspection may have included any combination of the below inspections.			
Overall	Vehicle	Driver	Hazmat
(Please note that the total inspections number is not necessarily the total of the vehicle, driver and hazmat inspections, as one inspection may have included any combination of the below inspections) Total Inspections: 8 Total Out of Service: 2 Out of Service: 25% National Average: 21.23% Difference: 3.77%	Total Inspections: 3 Total Out of Service: 2 Out of Service: 66.67% National Average: 25.43% Difference: 41.24%	Total Inspections: 8 Total Out of Service: 0 Out of Service: 0.00% National Average: 6.7% Difference: -6.7%	Total Inspections: 0 Total Out of Service: 0 Out of Service: 0.00% National Average: 2.98% Difference: -2.98%



KPI: Inspection Viol OOS Rates by Cargo Group ToC								
Cargo Group	OVERALL		VEHICLE		DRIVER		HAZMAT	
	Average	Compared to Average	Average	Compared to Average	Average	Compared to Average	Average	Compared to Average
General Freight	28.57%	Better	25.02%	Worse	12.41%	Better	0.20%	Better
JAZ TRUCKING INC	25.00%		66.67%		0%		0%	

FHWA Registration Information: The following data on this Motor Carrier is from the Federal Hwy Administration (as of 3/11/2025)								
Docket Number	DOT Number	Company Name	DBA Name	Address	City	State	Country	ZIP Code
MC1386066	3825858	JAZ TRUCKING INC		17715 ORCHID CREEK LN	HOUSTON	TX	US	77084
Phone Number	Fax Number	Mail Address	Mail City	Mail State	Mail Contry	Mail ZIP Code	Mail Phone Number	Mail Fax Number
(281)-770-7571		17715 ORCHID CREEK LN	HOUSTON	TX	US	77084-3961		
Date of Last Change	Freight	Passenger	Household Goods	Active Authority	Pending Authority	Revocation Pending Authority		
3/11/2025	Y	N	Y	/ Common /	/ Common /	/ Common /		

Insurance Required (as of 03/11/2025) ToC			
Docket Number	Insurance Type	Insurance Required	Insurance on File
MC1386066	BIPD	\$750k	\$750k
MC1386066	Cargo	Yes	No
MC1386066	Bond	No	No

Active / Pending Insurance (as of 03/11/2025)										
Docket Number	Form	Type	Insurance Carrier	Policy/Surety	Coverage From	Coverage To	Required	On File	Effective Date	Cancel Date
MC1386066	91X	BIPD/Primary	CLEAR SPRING PROPERTY AND CASUALTY COMPANY	CAM000656	\$0k	\$750k	\$750k	\$750k	04/04/2023	04/04/2025

Insurance History (as of 03/11/2025)									
Docket Number	Form	Type	Insurance Carrier	Policy/Surety	Coverage From	Coverage To	Effective Date From	Effective Date To	
MC1386066	91X	BIPD/Primary	TRISURA SPECIALTY INSURANCE COMPANY	TRI21L5167	\$0k	\$750k	04/04/2022	04/04/2023	Cancelled

FHWA Authorities (as of 03/11/2025) ToC								
Docket#	L&I Name	Active Authority	Inactive Authority	Pending Authority	Revocation Pending Authority	Freight	Passenger	Household Goods
MC1386066	JAZ TRUCKING INC	Common /		Common /	Common /	Yes	No	Yes



Authority History (as of 03/11/2025)

Docket Number	Sub	Auth Type	Original Action	Disposition
MC1386066		COMMON	INVOLUNTARY REVOCATION 3/8/2023 12:00:00 AM	DISCONTINUED REVOCATION 4/4/2023 12:00:00 AM
MC1386066		COMMON	GRANTED 4/6/2022 12:00:00 AM	
MC1386066		COMMON	DISMISSED 4/4/2022 12:00:00 AM	

Severe Violations (i.e. those with >= 8 points) - Chart [ToC](#)

No Data

Severe Violations (i.e. those with >= 8 points) - Table

No Data

Violation Report [ToC](#)

Inspection Date	Inspection State	BASIC	Violation Description	OOS	VIN	Severity Points
02/06/2025	TX	-	392.2RG - State vehicle registration or License Plate violation	No	1JJV532B2FL868734	0
02/06/2025	TX	Vehicle Maintenance	396.17C - Operating a CMV without proof of a periodic inspection	No	3HSDZAPR6KN757083	4
02/06/2025	TX	-	392.2RG - State vehicle registration or License Plate violation	No	3HSDZAPR6KN757083	0
03/08/2024	NJ	Unsafe Driving	392.2LV - Lane Restriction violation	No	1XKYD49X3PJ262263	3
12/30/2023	LA	Hours-Of-Service	395.8E - False report of drivers record of duty status	No	1XKYD49X3PJ262263	7
06/20/2023	PA	Unsafe Driving	392.2LV - Lane Restriction violation	No	3AKJGNDV1PDUM6753	3
05/17/2023	PA	Vehicle Maintenance	393.9BRKLAMP - Inoperative Brake Lamps	Yes	1UYVS25359U549313	6
05/17/2023	PA	Vehicle Maintenance	393.45B2UV - Brake Hose or Tubing Chafing and/or Kinking Under Vehicle	Yes	1UYVS25359U549313	4
05/17/2023	PA	-	392.2RG - State vehicle registration or License Plate violation	No	1UYVS25359U549313	0
05/17/2023	PA	Hours-Of-Service	395.24C2III - Driver failed to manually add shipping document number	No	1XKYD49X3PJ262263	1
05/17/2023	PA	Hours-Of-Service	395.8 - Driver record of duty status (general/form and manner)	No	1XKYD49X3PJ262263	1
05/17/2023	PA	Unsafe Driving	392.2 - Operating a commercial motor vehicle not in accordance with the laws, ordinances, and regulations of the jurisdiction in which it is being operated - Unsafe Driving	No	1XKYD49X3PJ262263	0
04/04/2023	LA	Vehicle Maintenance	392.9A2 - Failing to secure vehicle equipment	Yes	1UYVS25359U549313	1
04/04/2023	LA	Vehicle Maintenance	393.53B - Automatic brake adjuster CMV manufactured on or after 10/20/1994 - air brake	No	1UYVS25359U549313	4
04/04/2023	LA	Vehicle Maintenance	396.3A1BOS - BRAKES OUT OF SERVICE: The number of defective brakes is equal to or greater than 20 percent of the service brakes on the vehicle or combination	Yes	1UYVS25359U549313	0
04/04/2023	LA	Vehicle Maintenance	396.17C - Operating a CMV without proof of a periodic inspection	No	1UYVS25359U549313	4
04/04/2023	LA	Vehicle Maintenance	393.47E - Clamp/Roto-Chamber type brake(s) out of adjustment	No	1UYVS25359U549313	4
04/04/2023	LA	Vehicle Maintenance	396.17C - Operating a CMV without proof of a periodic inspection	No	5KJJBHDR5NLNK7711	4
04/04/2023	LA	Vehicle Maintenance	393.95F - No / insufficient warning devices	No	5KJJBHDR5NLNK7711	2
09/23/2022	TX	-	392.2SLLS1 - State/Local Laws - Speeding 1-5 Miles Per Hour Over The Speed Limit	No	5KJJBHDR5NLNK7711	0

No filters were applied when generating this report, see the live report for more options.



Violation Summary ToC						
BASIC	Violation Group	Code	Description	# of Violations	# of OOS Violations	Severity Points
Hours-Of-Service (HOS) Compliance	False Log	395.8E	False report of drivers record of duty status	1	0	7
Vehicle Maintenance	Lighting	393.9BRKLAMP	Inoperative Brake Lamps	1	1	6
Vehicle Maintenance	Brakes, All Others	393.45B2UV	Brake Hose or Tubing Chafing and/or Kinking Under Vehicle	1	1	4
Vehicle Maintenance	Inspection Reports	396.17C	Operating a CMV without proof of a periodic inspection	3	0	4
Vehicle Maintenance	Brakes, All Others	393.53B	Automatic brake adjuster CMV manufactured on or after 10/20/1994 - air brake	1	0	4
Vehicle Maintenance	Brakes Out of Adjustment	393.47E	Clamp/Roto-Chamber type brake(s) out of adjustment	1	0	4
Unsafe Driving	Misc Violations	392.2LV	Lane Restriction violation	2	0	3
Vehicle Maintenance	Emergency Equipment	393.95F	No / insufficient warning devices	1	0	2
Hours-Of-Service (HOS) Compliance	Other Log/Form & Manner	395.8	Driver record of duty status (general/form and manner)	1	0	1
Hours-Of-Service (HOS) Compliance		395.24C2III	Driver failed to manually add shipping document number	1	0	1
Vehicle Maintenance	General Securement	392.9A2	Failing to secure vehicle equipment	1	1	1
Vehicle Maintenance	Not used in SMS Calculation	396.3A1BOS	BRAKES OUT OF SERVICE: The number of defective brakes is equal to or greater than 20 percent of the service brakes on the vehicle or combination	1	1	0
Unsafe Driving	Not used in SMS Calculation	392.2	Operating a commercial motor vehicle not in accordance with the laws, ordinances, and regulations of the jurisdiction in which it is being operated - Unsafe Driving	1	0	0
	Not used in SMS Calculation	392.2RG	State vehicle registration or License Plate violation	3	0	0

No filters were applied when generating this report, see the live report for more options.



Violation Enforcement Chronology - Chart ToC

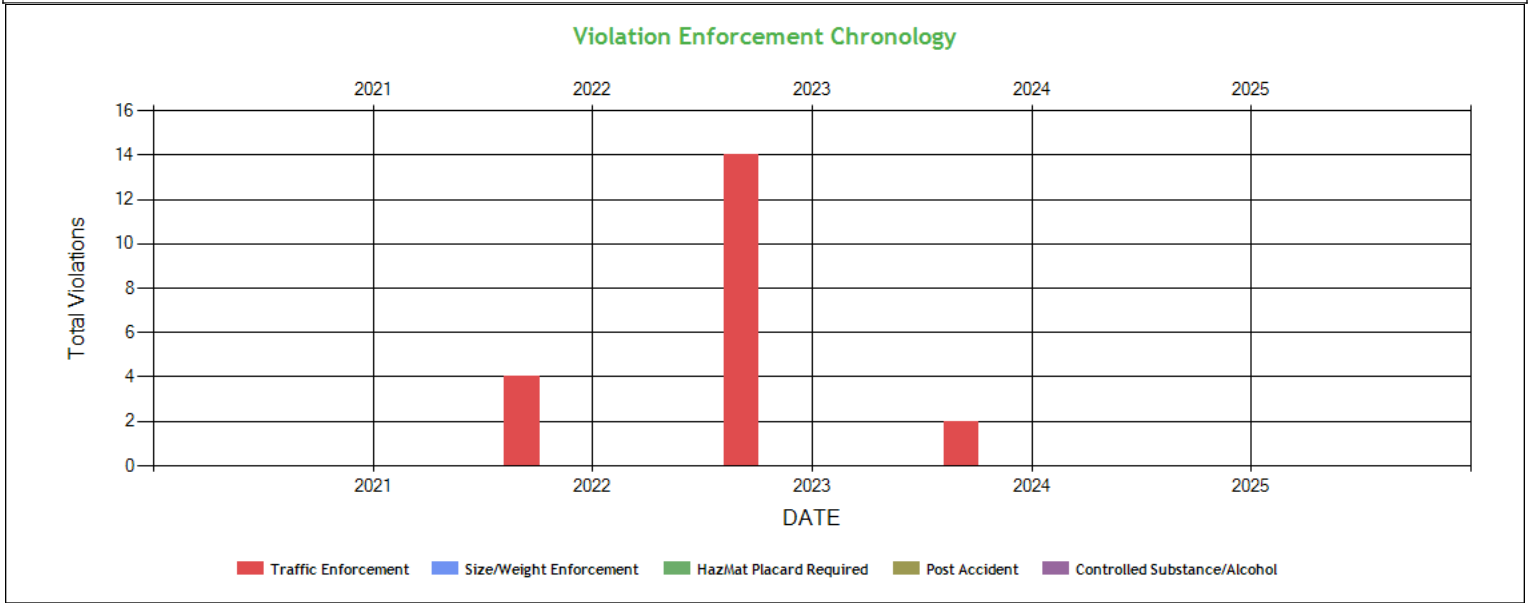

Violation Enforcement Chronology - Table ToC

	2021	2022	2023	2024	2025
Traffic Enforcement	0	4	14	2	0
Size/Weight Enforcement	0	0	0	0	0
HazMat Placard Required	0	0	0	0	0
Post Accident	0	0	0	0	0
Controlled Substance/Alcohol	0	0	0	0	0

Inspection Violations & OOS Counts - Chart ToC

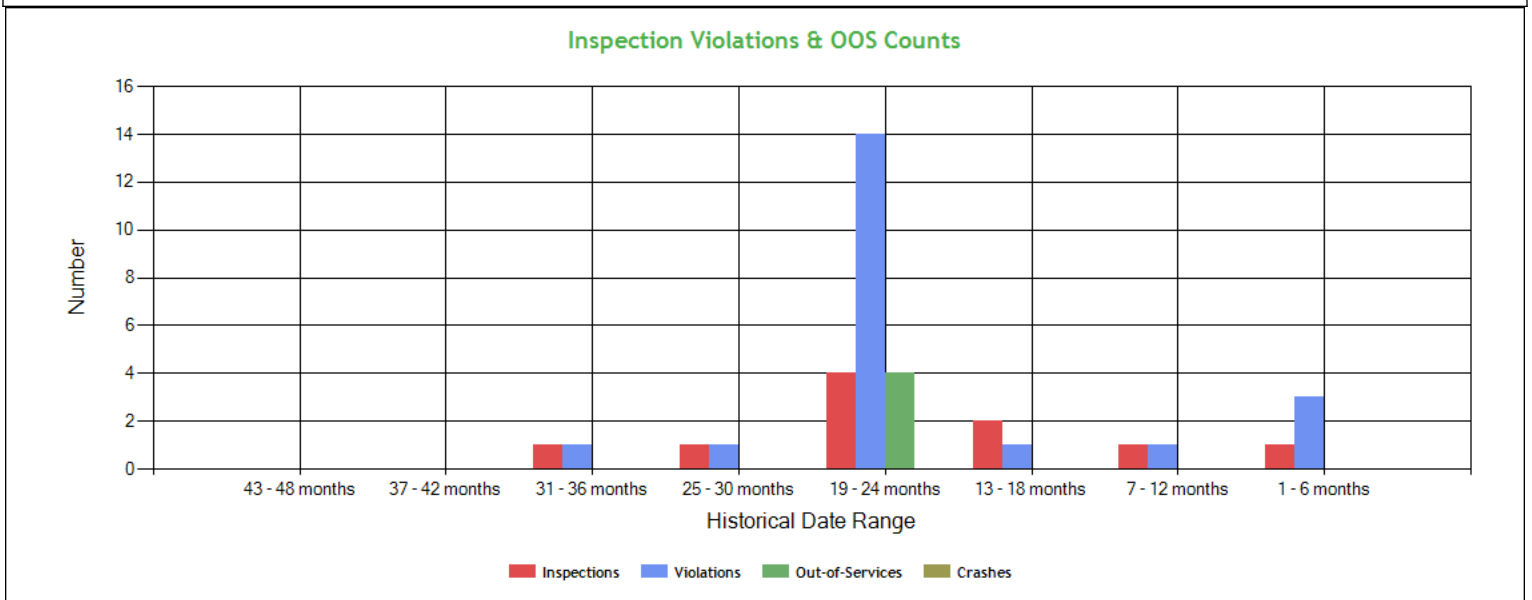



Inspection Violations & OOS Counts - Table ToC				
Date Range	Inspections	Violations	Out-of-Services	Crashes
TOTAL	10	21	4	0
1 - 6 months	1	3	0	0
7 - 12 months	1	1	0	0
13 - 18 months	2	1	0	0
19 - 24 months	4	14	4	0
25 - 30 months	1	1	0	0
31 - 36 months	1	1	0	0
37 - 42 months	0	0	0	0
43 - 48 months	0	0	0	0

Radius of Operation (based on Inspections and Crashes during the past 3 years) ToC								
	Total	Drive between 0 and 50 miles radius	Drive between 51 and 200 miles radius	Drive between 201 and 300 miles radius	Drive between 301 and 400 miles radius	Drive between 401 and 500 miles radius	Drive between 501 and 600 miles radius	Drive beyond 600 miles radius
Power Units (i.e. unique VINs)	5	1	1	1	0	0	0	2
Percent	100%	20%	20%	20%	0%	0%	0%	40%



Inspection & Crash Locations - Chart ToC

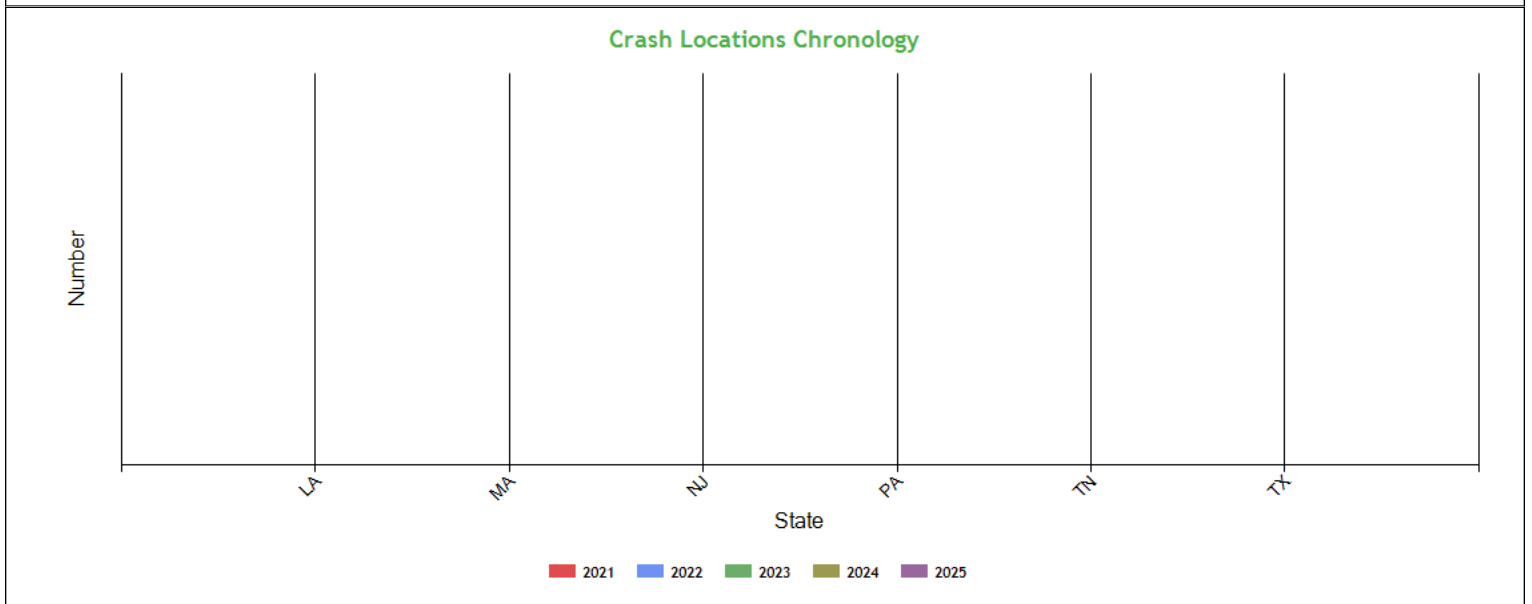
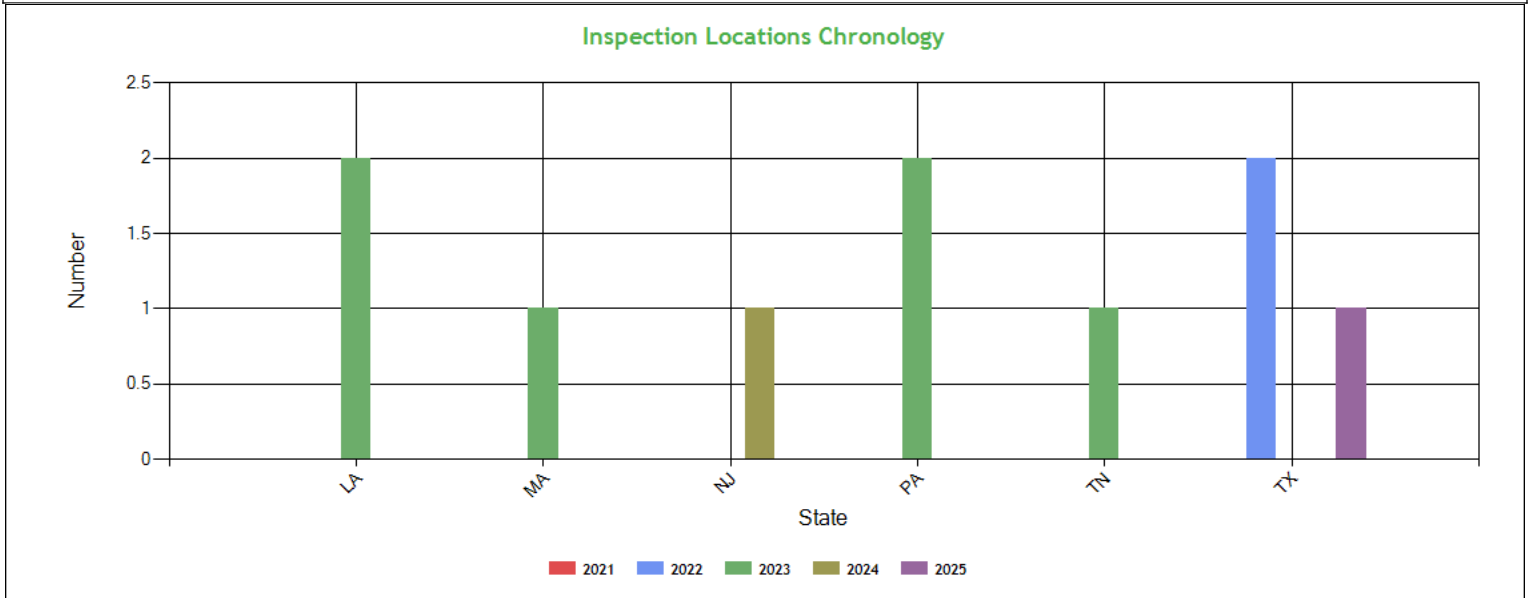

Inspection & Crash Locations - Table ToC

State	Inspections					Violations					Out-of-Services					Crashes				
	2021	2022	2023	2024	2025	2021	2022	2023	2024	2025	2021	2022	2023	2024	2025	2021	2022	2023	2024	2025
TOTAL	0	2	6	1	1	0	2	15	1	3	0	0	4	0	0	0	0	0	0	0
LA	0	0	2	0	0	0	0	8	0	0	0	0	2	0	0	0	0	0	0	0
MA	0	0	1	0	0	0	0	0	0	0	0	0	0	0	0	0	0	0	0	0
NJ	0	0	0	1	0	0	0	0	1	0	0	0	0	0	0	0	0	0	0	0
PA	0	0	2	0	0	0	0	7	0	0	0	0	2	0	0	0	0	0	0	0
TN	0	0	1	0	0	0	0	0	0	0	0	0	0	0	0	0	0	0	0	0
TX	0	2	0	0	1	0	2	0	0	3	0	0	0	0	0	0	0	0	0	0



Hot Spot Summary ToC

Year	Month	Level 5	Level 5 %	Level 4	Level 4 %	Level 3	Level 3 %	Level 2	Level 2 %	Level 1	Level 1 %	Level 0	Level 0 %	Levels 1 - 5	Levels 1 - 5 %
2025	February (Partial)	0	0.00%	0	0.00%	0	0.00%	1	100.00%	0	0.00%	0	0.00%	1	100.00%
Totals		0	0.00%	0	0.00%	0	0.00%	1	100.00%	0	0.00%	0	0.00%	1	100.00%

Hot Spot Analysis

State	County	Level	Count	Percentage
TX	Armstrong	2	1	100.00%

Report generated using the last 12 full months of inspection data

Inspection Violation % OOS Chronology - Chart ToC

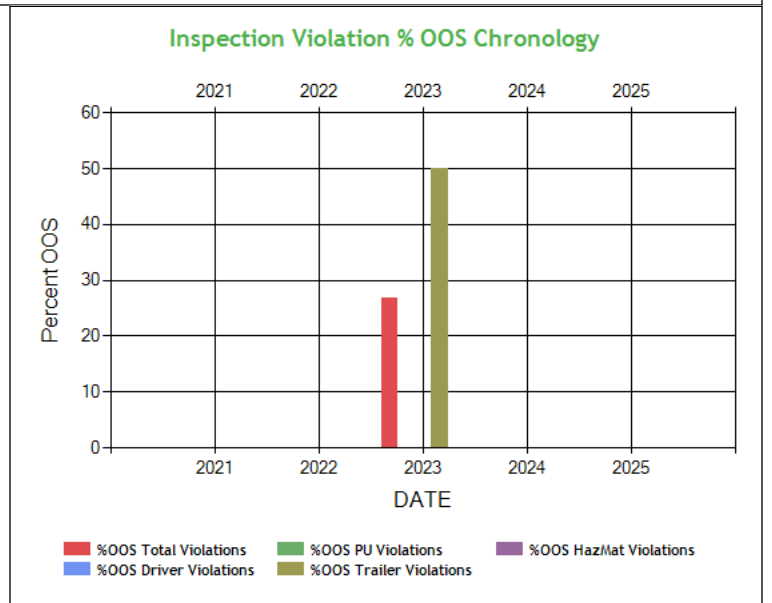
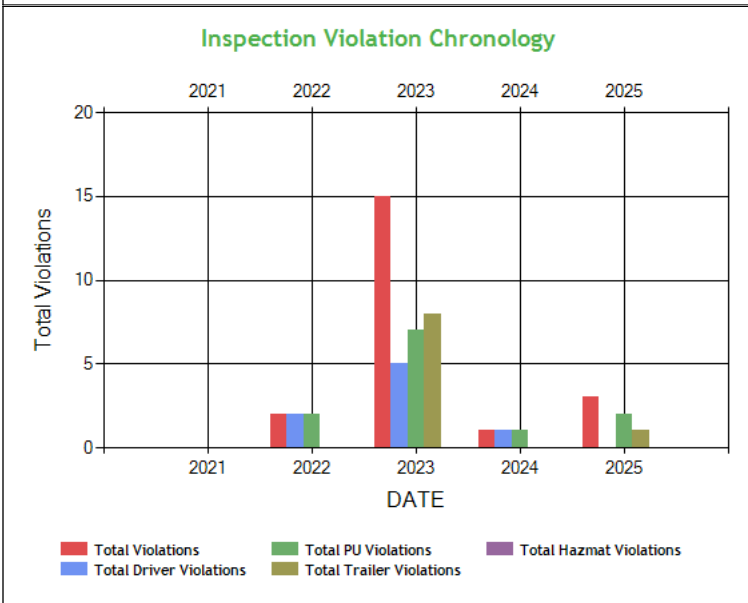

Inspection Violation % OOS Chronology - Table ToC

	2021	2022	2023	2024	2025
Total Violations	0	2	15	1	3
Total Out Of Services	0	0	4	0	0
%OOS Total Violations	0	0	26.67	0	0
Total Driver Violations	0	2	5	1	0
Total Driver Out Of Services	0	0	0	0	0
%OOS Driver Violations	0	0	0	0	0
Total PU Violations	0	2	7	1	2
Total PU Out Of Services	0	0	0	0	0
%OOS PU Violations	0	0	0	0	0
Total Trailer Violations	0	0	8	0	1
Total Trailer Out Of Services	0	0	4	0	0
%OOS Trailer Violations	0	0	50.0	0	0
Total Hazmat Violations	0	0	0	0	0
Total Hazmat Out Of Services	0	0	0	0	0
%OOS HazMat Violations	0	0	0	0	0



Percent of Insp & Crash by State - Chart ToC

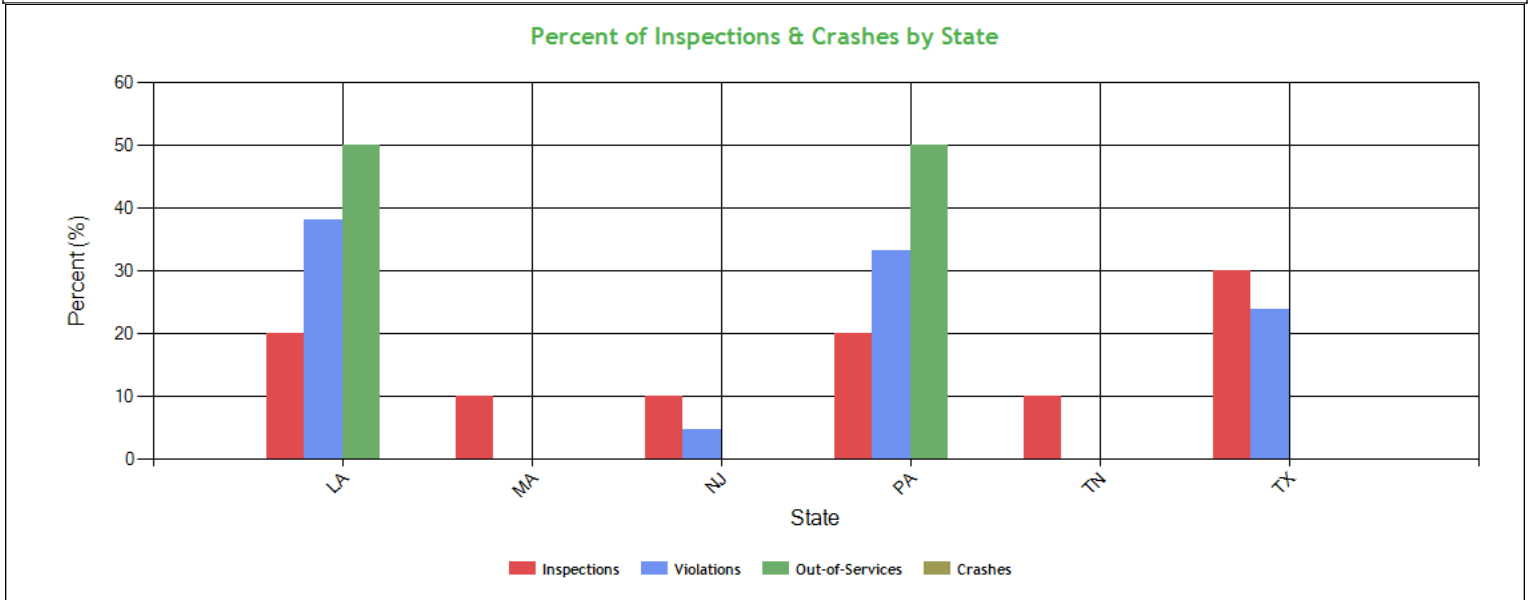

Percent of Insp & Crash by State - Table (based on Inspection data from the last 4 years) ToC

State	Inspections		Violations		Out-of-Services		Crashes	
	Total	Percent	Total	Percent	Total	Percent	Total	Percent
	10	100	21	100	4	100	0	100
LA	2	20	8	38.1	2	50	0	0
MA	1	10	0	0	0	0	0	0
NJ	1	10	1	4.8	0	0	0	0
PA	2	20	7	33.3	2	50	0	0
TN	1	10	0	0	0	0	0	0
TX	3	30	5	23.8	0	0	0	0

VIN Insp Summary by State (based on inspection from the last 2 years) ToC

VIN	Insp	Viol Pts	Counts in each State											
			TX		LA		PA		MA		NJ		TN	
			Insp	Viol Pts	Insp	Viol Pts	Insp	Viol Pts	Insp	Viol Pts	Insp	Viol Pts	Insp	Viol Pts
TOTALS	28/72*	10/48**	3	4	2	26	2	15	1	0	1	3	1	0
1XKYD49X3PJ262263	4	12	0	0	1	7	1	2	1	0	1	3	0	0
1JVV532B5FL868789	2	0	0	0	0	0	0	0	1	0	0	0	1	0
1UYVS25359U549313	2	23	0	0	1	13	1	10	0	0	0	0	0	0
3AKJGNDV1PDUM6753	2	3	0	0	0	0	1	3	0	0	0	0	1	0
5KJJBHDR5NLNK7711	2	6	1	0	1	6	0	0	0	0	0	0	0	0
1JVV532B2FL868734	1	0	1	0	0	0	0	0	0	0	0	0	0	0
3AKJGLD50GSGU7188	1	0	1	0	0	0	0	0	0	0	0	0	0	0
3HSDZAPR6KN757083	1	4	1	4	0	0	0	0	0	0	0	0	0	0

*<Total number of inspections for these 8 VIN(s)>/n<Total number of inspections for these 6 state(s)>

**<Total severity sum for these 8 VIN(s)>/n<Total severity sum for these 6 state(s)>

Violations By Unit Type ToC

of Violations: 19 Total Severity: 48 based on inspections in the last 2 years



Violation Unit: Driver	# of Violations: 6	Total Severity: 15	% of Total: 31.25%
Viol. Group: False Log	# of Violations: 1	Total Severity: 7	% of Total: 14.58%
Violation	Number of Occurrences	Viol. Severity	Total Severity
395.8E:False report of drivers record of duty status	1	7	7
Viol. Group: Misc Violations	# of Violations: 2	Total Severity: 6	% of Total: 12.5%
392.2LV:Lane Restriction violation	2	3	6
Viol. Group: None	# of Violations: 1	Total Severity: 1	% of Total: 2.08%
395.24C2III:Driver failed to manually add shipping document nu	1	1	1
Viol. Group: Other Log/Form & Manner	# of Violations: 1	Total Severity: 1	% of Total: 2.08%
395.8:Driver record of duty status (general/form and ma	1	1	1
Viol. Group: Not used in SMS Calculation	# of Violations: 1	Total Severity: 0	% of Total: 0%
392.2:Operating a commercial motor vehicle not in accord	1	0	0
Violation Unit: Power Unit	# of Violations: 4	Total Severity: 10	% of Total: 20.83%
Viol. Group: Inspection Reports	# of Violations: 2	Total Severity: 8	% of Total: 16.67%
Violation	Number of Occurrences	Viol. Severity	Total Severity
396.17C:Operating a CMV without proof of a periodic inspec	2	4	8
Viol. Group: Emergency Equipment	# of Violations: 1	Total Severity: 2	% of Total: 4.17%
393.95F:No / insufficient warning devices	1	2	2
Viol. Group: Not used in SMS Calculation	# of Violations: 1	Total Severity: 0	% of Total: 0%
392.2RG:State vehicle registration or License Plate violat	1	0	0
Violation Unit: Trailer	# of Violations: 9	Total Severity: 23	% of Total: 47.92%
Viol. Group: Brakes All Others	# of Violations: 2	Total Severity: 8	% of Total: 16.67%
Violation	Number of Occurrences	Viol. Severity	Total Severity
393.45B2UV:Brake Hose or Tubing Chafing and/or Kinking Under	1	4	4
393.53B:Automatic brake adjuster CMV manufactured on or af	1	4	4
Viol. Group: Lighting	# of Violations: 1	Total Severity: 6	% of Total: 12.5%
393.9BRKLAMP:Inoperative Brake Lamps	1	6	6
Viol. Group: Brakes Out of Adjustment	# of Violations: 1	Total Severity: 4	% of Total: 8.33%
393.47E:Clamp/Roto-Chamber type brake(s) out of adjustment	1	4	4
Viol. Group: Inspection Reports	# of Violations: 1	Total Severity: 4	% of Total: 8.33%
396.17C:Operating a CMV without proof of a periodic inspec	1	4	4
Viol. Group: General Securement	# of Violations: 1	Total Severity: 1	% of Total: 2.08%
392.9A2:Failing to secure vehicle equipment	1	1	1
Viol. Group: Not used in SMS Calculation	# of Violations: 3	Total Severity: 0	% of Total: 0%
392.2RG:State vehicle registration or License Plate violat	2	0	0
396.3A1BOS:BRAKES OUT OF SERVICE: The number of defective bra	1	0	0

Equipment Ownership ToC Equipment Ownership (based on MCS-150 dated 10/10/2023)					
	Trucks	Tractors	Trailers	Motor Coaches	Vans
Owned	0	3	0	0	0
Term Leased	0	0	0	0	0
Trip Leased	0	0	0	0	0
Total No.	0	3	0	0	0

Equipment Details Power Units ToC									
VIN	Latest Insp Date	Year	Make	Model	Body Class	Body Type	Axles	Len	Fuel Type
3HSDZAPR6KN757083	02/06/2025	2019	INTERNATIONAL	LT625	Truck-Tractor	-	-	-	Diesel
1XKYD49X3PJ262263	03/08/2024	2023	KENWORTH	T680	Truck-Tractor	-	-	-	-
3AKJGNDV1PDUM6753	07/11/2023	2023	FREIGHTLINER	SD122	Truck-Tractor	-	-	-	-
5KJJBHDR5NLNK7711	04/04/2023	2022	WESTERN STAR	5700	Truck-Tractor	-	-	-	-
3AKJGLD50GSGU7188	06/02/2022	2016	FREIGHTLINER	Cascadia	Truck-Tractor	-	-	-	Diesel

Equipment Details Trailers									
VIN	Latest Insp Date	Year	Make	Model	Body Class	Body Type	Axles	Len	Fuel Type



1JJV532B2FL86 8734	02/06/2025	2015	WABASH NATIONAL	Refrigerated Van	Trailer	Van Trailer	2	53	-
1JJV532B5FL86 8789	03/08/2024	2015	WABASH NATIONAL	Refrigerated Van	Trailer	Van Trailer	2	53	-
1UYVS2539GU4 52001	06/20/2023	2016	UTILITY	Utility Trailer Manufacturer	Trailer	Van Trailer	2	53	-
1UYVS25359U5 49313	05/17/2023	2009	UTILITY	Utility Trailer Manufacturer	Trailer	Van Trailer	2	53	-

Vehicle Age ToC				
Year	# Power Units	PU Percentage	# Trailers	Trailres Percentage
2023	2	50.00%	0	0.00%
2022	1	25.00%	0	0.00%
2019	1	25.00%	0	0.00%
2016	0	0.00%	1	25.00%
2015	0	0.00%	2	50.00%
2009	0	0.00%	1	25.00%

Based on 24 months of inspection data, see the live report for more options

States of Power Unit Registrations ToC						
State	LA	MA	NJ	PA	TN	TX
Number of Power Units	2	1	1	2	1	3

Equipment Acquisitions - Table ToC						
	Power Units inspected for 1st time in past 12 months	Power Units inspected for 1st time in past 24 months	Power Units inspected during entire date range	Trailers inspected for 1st time in past 12 months	Trailers inspected for 1st time in past 24 months	Trailers inspected during entire date range
Unique VINs	1	4	5	1	4	4
Unique License Plates	1	4	5	1	4	4
License Plate States	1	1	1	1	3	3

Driver Details ToC Driver Details (based on MCS-150 dated 10/10/2023)			
	Within 100 mi	Beyond 100 mi	TOTAL
# Drivers Interstate	0	3	3
# Drivers Intrastate	0	0	0
TOTAL	0	3	/

Avg. # Trip Lease Drivers/Mo: 0 # Drivers Grand Total: 3 # Drivers Commercially Licensed: 3

Shared VIN Summary ToC
No Data



SHIPPERS DETAIL ToC based on Inspection results for the last 4 years

Shipper Name	Number of Inspections	Shipper Name	Number of Inspections
No Shipper listed	5	GARDEN STATE COLD STORAGE	1
ICU MEDICAL	1	JAZ TRUCKING INC	1
SES FOAM	1	STATE ST PRODUCE	1



Carrier Underwriting Report Safety Summary ToC

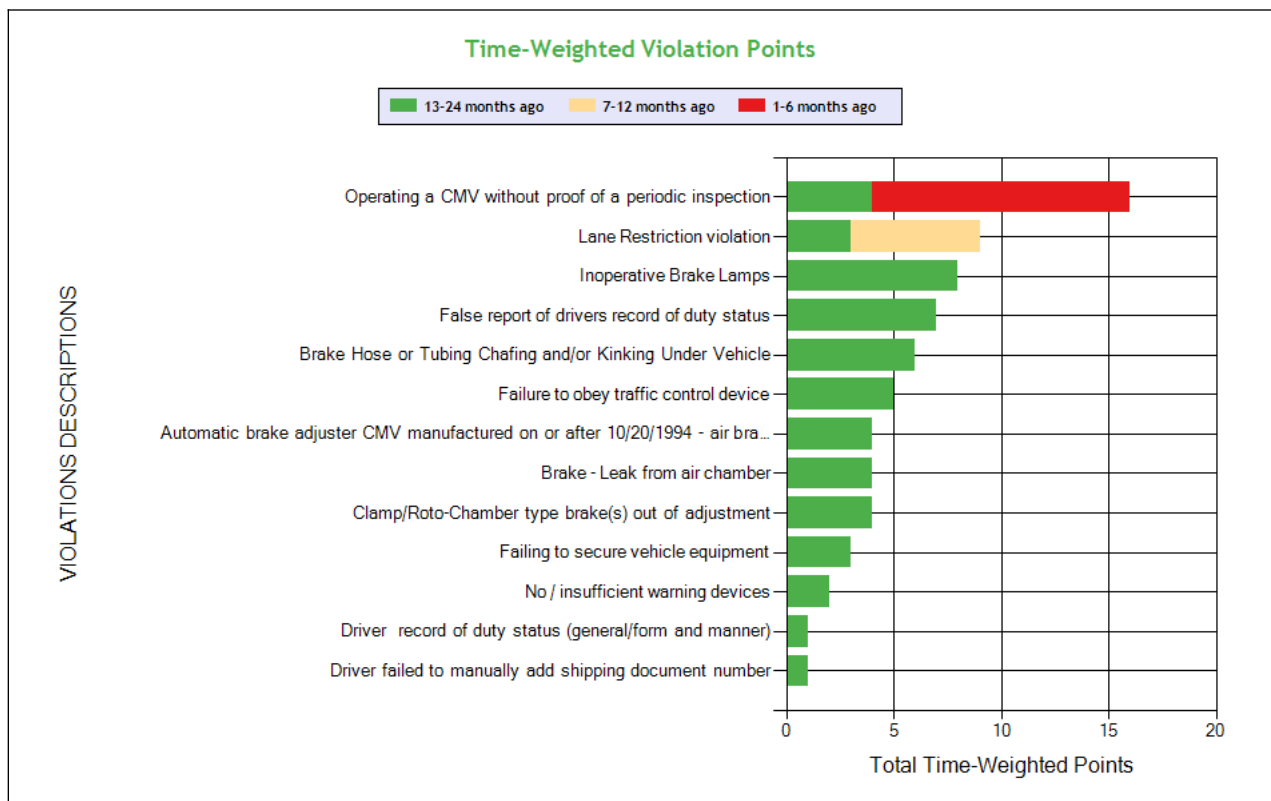
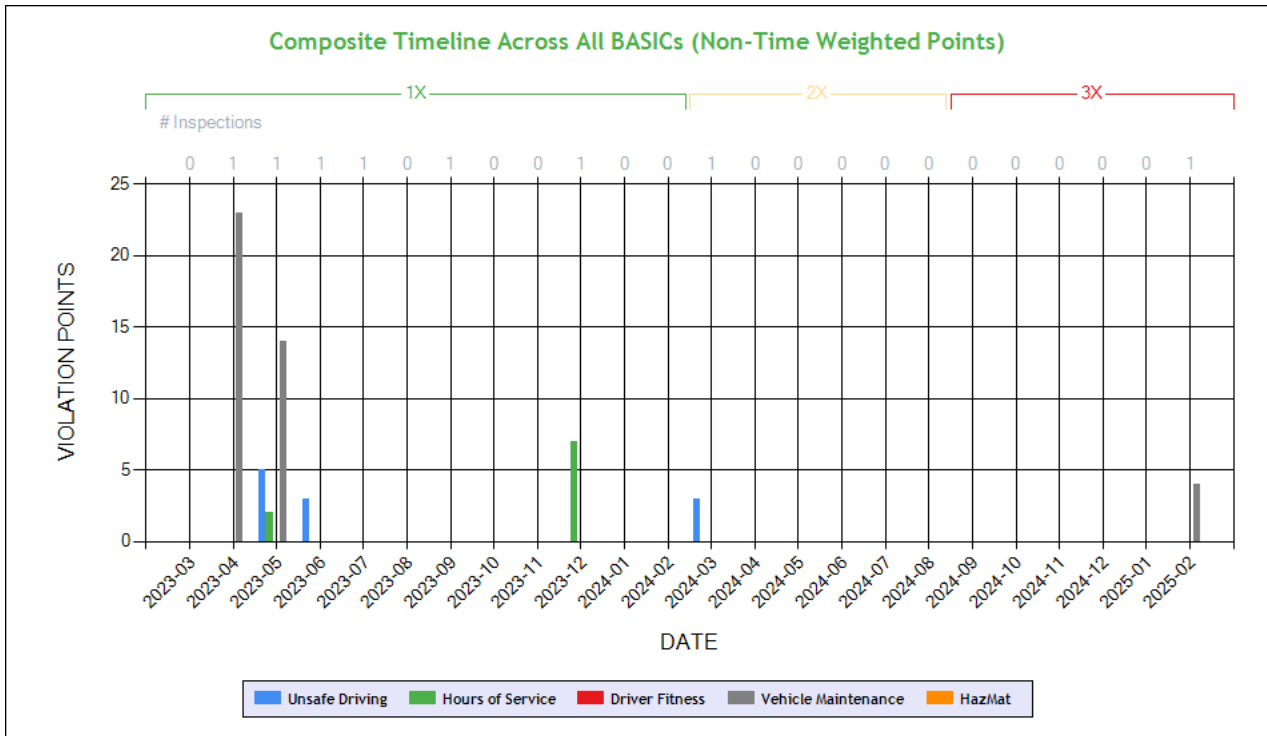

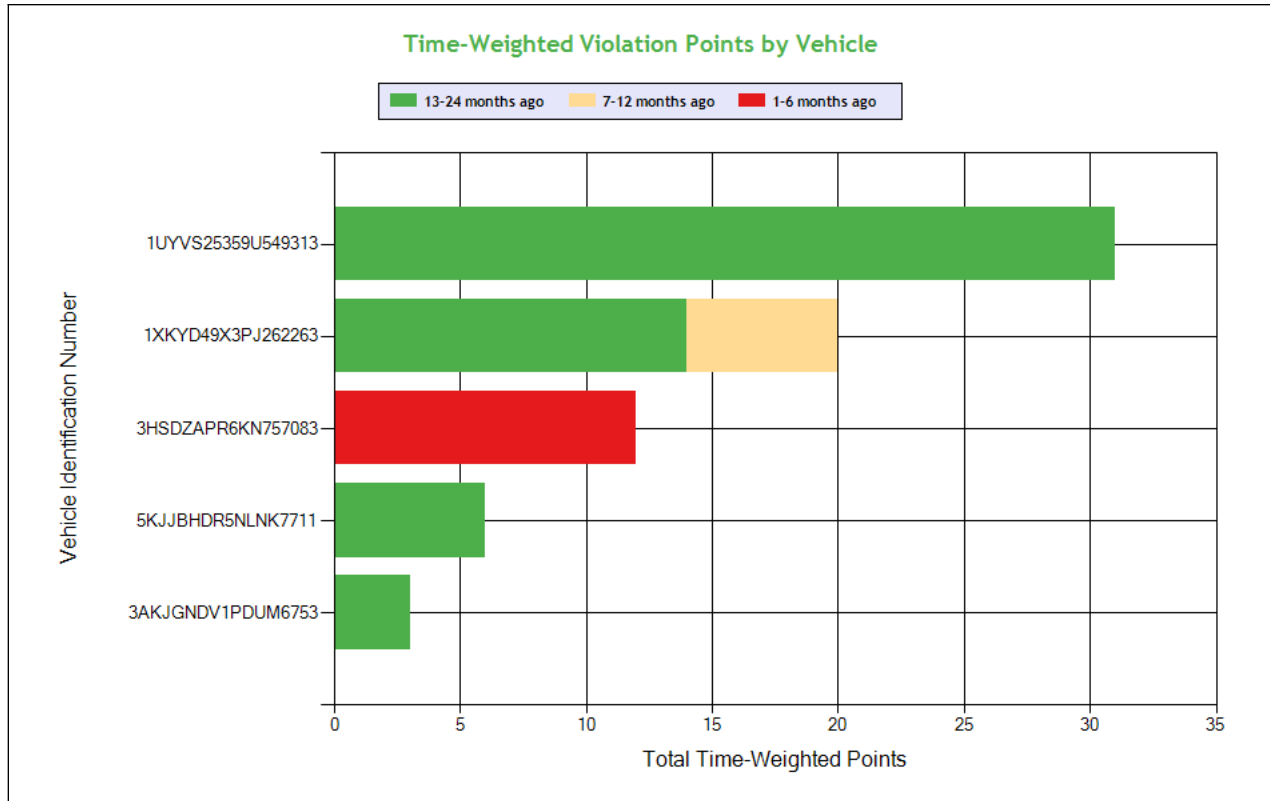

See the Excel file for the complete analysis

Violations is in (1-6/7-12/13-24mo)

Shaded = Out Of Service Violation												
Violation Group			Inspection Reports	Misc Violations	Lighting	False Log	Brakes, All Others	Dangerous Driving	Brakes All Others	Brakes Out of Adjustment	Brakes, All Others	General Securement
Violation Description	Total Time-weighted Points by VIN	% of Total Time-weighted Points by VIN	Operating a CMV without proof of a periodic inspection	Lane Restriction violation	Inoperative Brake Lamps	False report of drivers record of duty status	Brake Hose or Tubing Chafing and/or Kinking Under Vehicle	Failure to obey traffic control device	Brake - Leak from air chamber	Clamp/Roto-Chamber type brake(s) out of adjustment	Automatic brake adjuster CMV manufactured on or after 10/20/1994 - air brake	Failing to secure vehicle equipment
Driver Resp			No	Yes	Yes	Yes	No	Yes	Yes	No	No	Yes
Total Time-weighted Points			16	9	8	7	6	5	4	4	4	3
% Total Time-Wt Pts			22.22	12.50	11.11	9.72	8.33	6.94	5.56	5.56	5.56	4.17
1UYVS25359U549313	31	43.06			8 (0/0/1)		6 (0/0/1)		4 (0/0/1)	4 (0/0/1)	4 (0/0/1)	3 (0/0/1)
1XKYD49X3PJ262263	20	27.78		6 (0/1/0)		7 (0/0/1)		5 (0/0/1)				
3HSDZAPR6KN757083	12	16.67	12 (1/0/0)									
5KJJBHDR5NLNK7711	6	8.33	4 (0/0/1)									
3AKJGNDV1PDUM6753	3	4.17		3 (0/0/1)								



SAFETY ANALYSIS **ToC**

Unsafe Driving

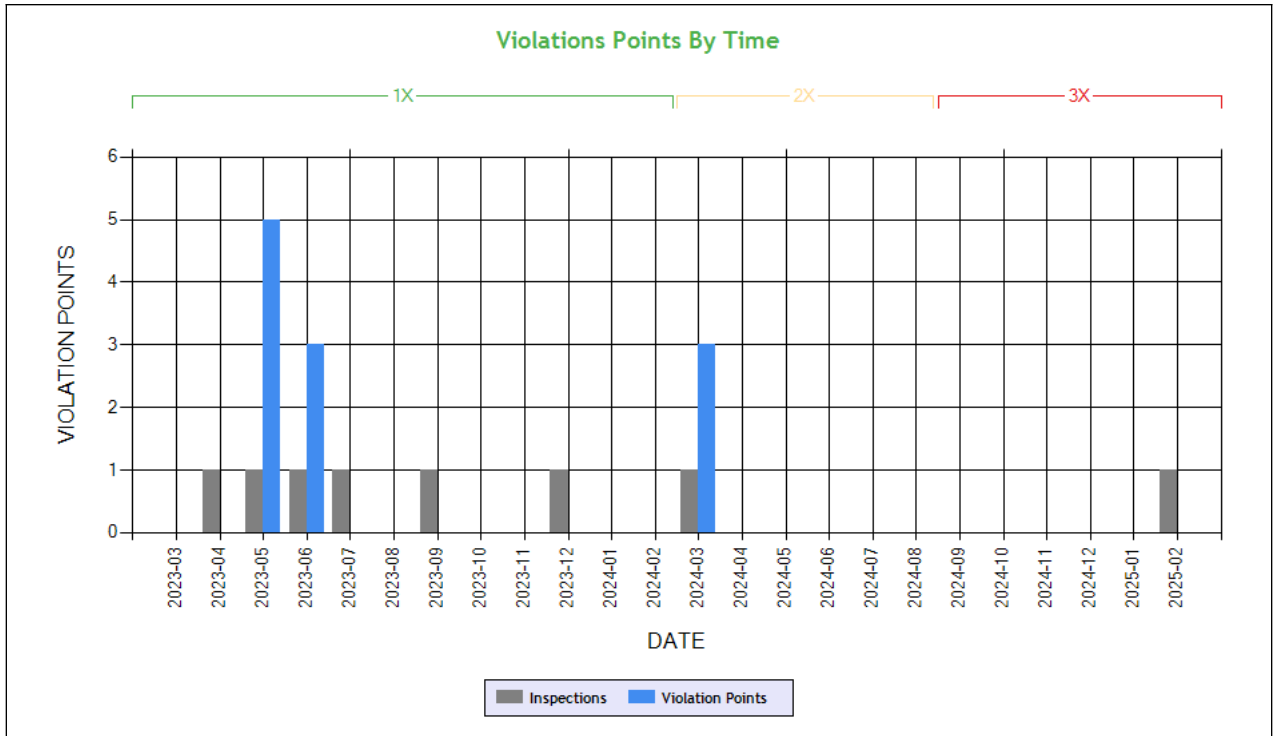

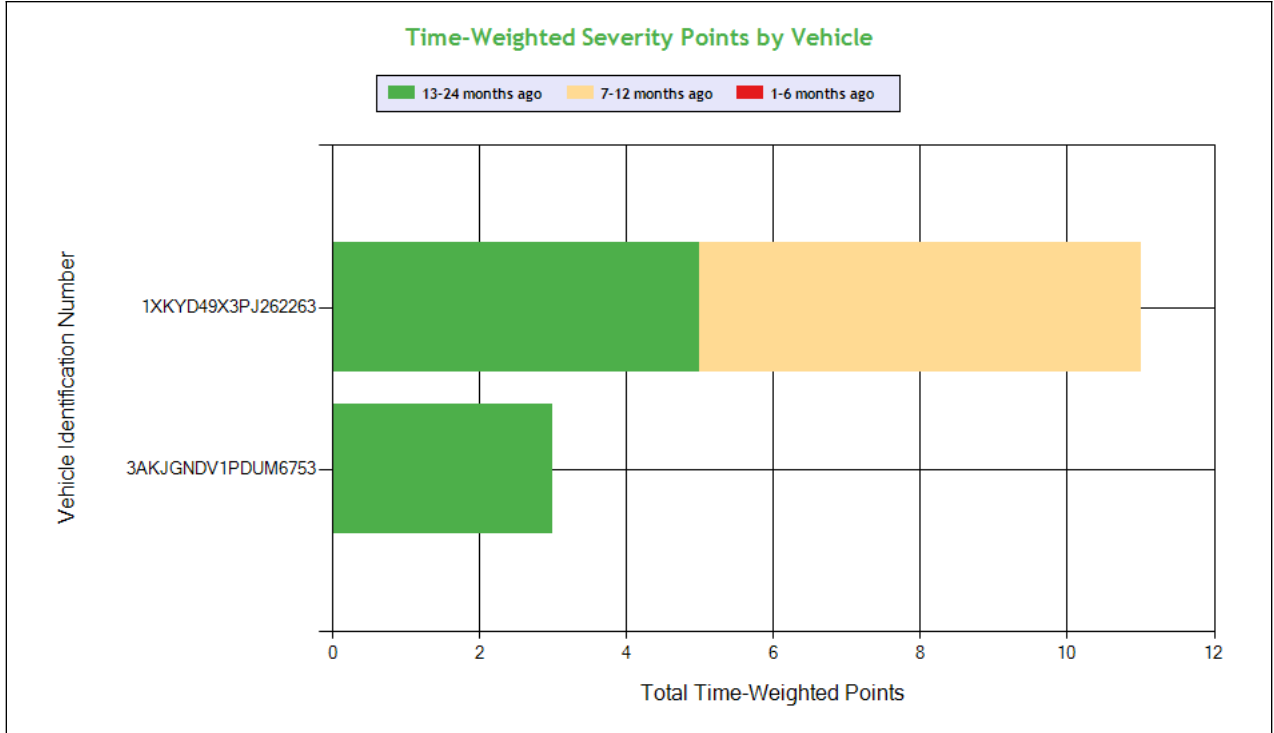

See the Excel file for the complete analysis

Violations is in (1-6/7-12/13-24mo)

Shaded = Out Of Service Violation				
Violation Group			Misc Violations	Dangerous Driving
Violation Description	Total Time-weighted Points by VIN	% of Total Time-weighted Points by VIN	Lane Restriction violation	Failure to obey traffic control device
Driver Resp			Yes	Yes
Total Time-weighted Points			9	5
% Total Time-Wt Pts			64.29	35.71
1XKYD49X3PJ262263	11	78.57	6 (0/1/0)	5 (0/0/1)
3AKJGNDV1PDUM6753	3	21.43	3 (0/0/1)	

HOS Compliance

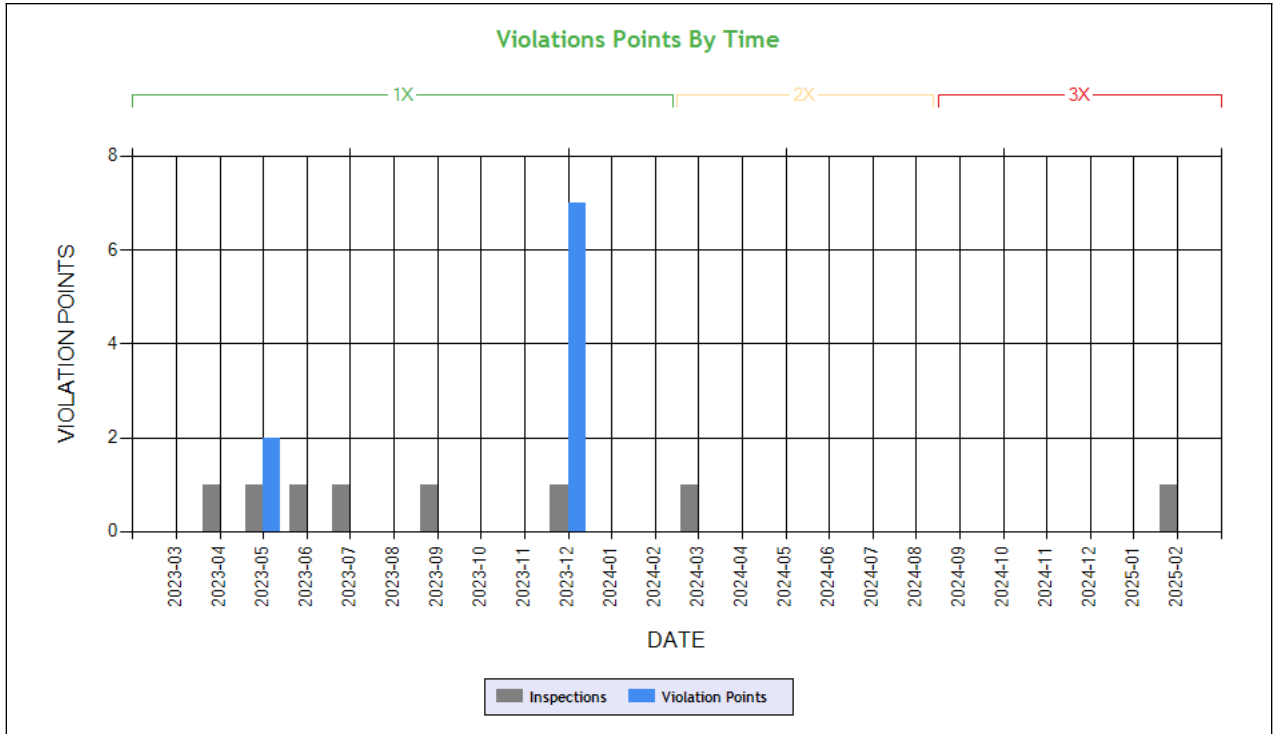

Carrier Software
 1-800-646-5152
 info@CarrierSoftware.com

CONFIDENTIAL - Intended for use by Amerigo Insurance Agency - Date: 4/1/2025

JAZ TRUCKING INC - DOT# 3825858 / MC1386066

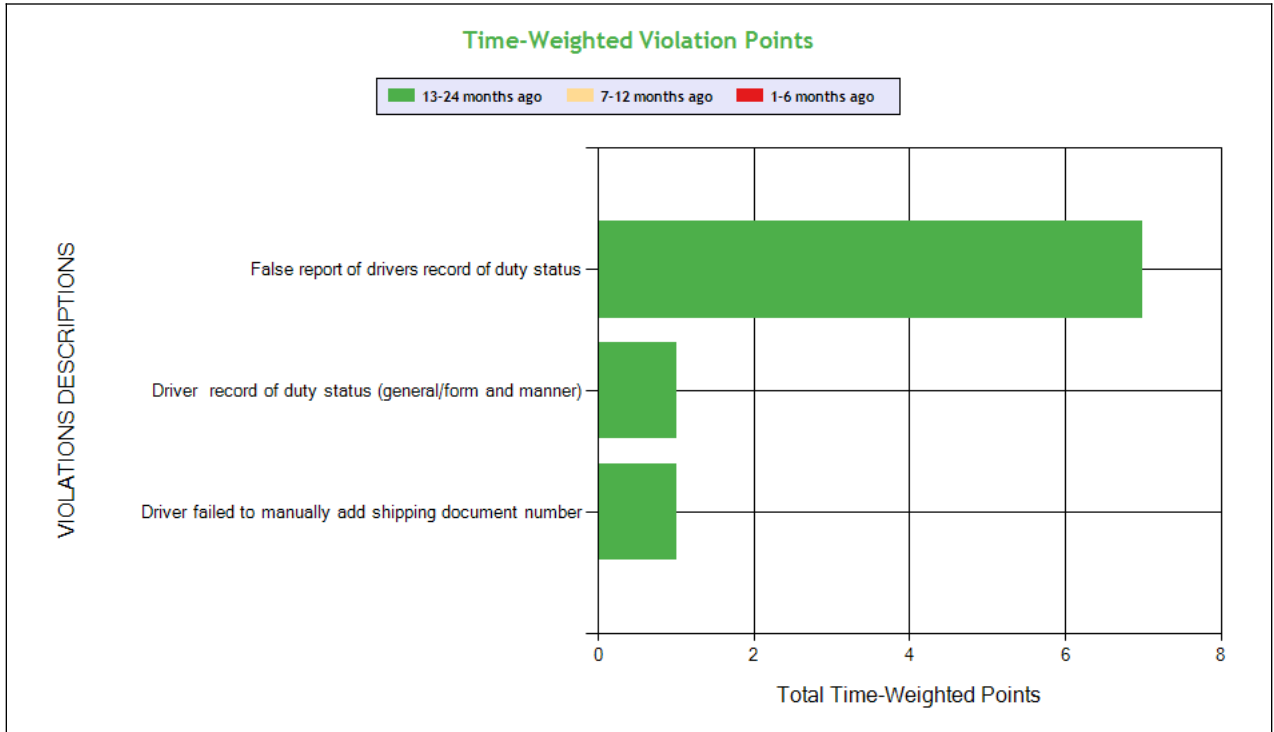

See the Excel file for the complete analysis

Violations is in (1-6/7-12/13-24mo)

Shaded = Out Of Service Violation

Time-Weighted Severity Points by Vehicle

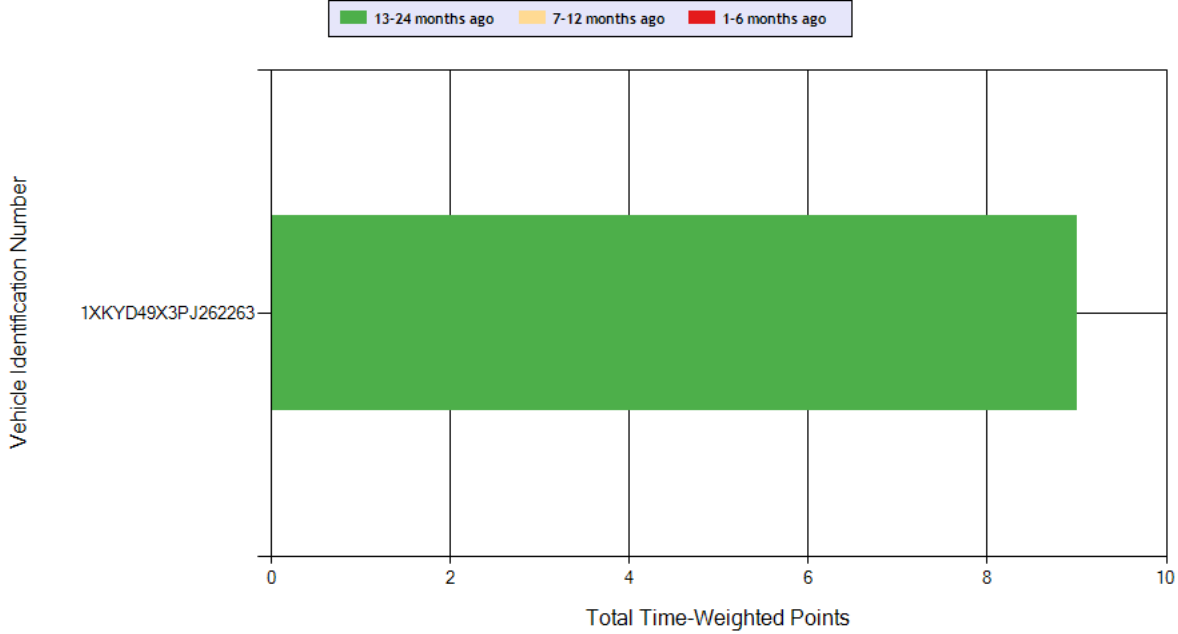

Carrier Software
 1-800-646-5152
 info@CarrierSoftware.com

CONFIDENTIAL - Intended for use by Amerigo Insurance Agency - Date: 4/1/2025

JAZ TRUCKING INC - DOT# 3825858 / MC1386066

Violation Group			False Log		Other Log/Form & Manner
Violation Description	Total Time-weighted Points by VIN	% of Total Time-weighted Points by VIN	False report of drivers record of duty status	Driver failed to manually add shipping document number	Driver record of duty status (general/form and manner)
Driver Resp			Yes	Yes	Yes
Total Time-weighted Points			7	1	1
% Total Time-Wt Pts			77.78	11.11	11.11
1XKYD49X3PJ262263	9	100	7 (0/0/1)	1 (0/0/1)	1 (0/0/1)



Driver Fitness

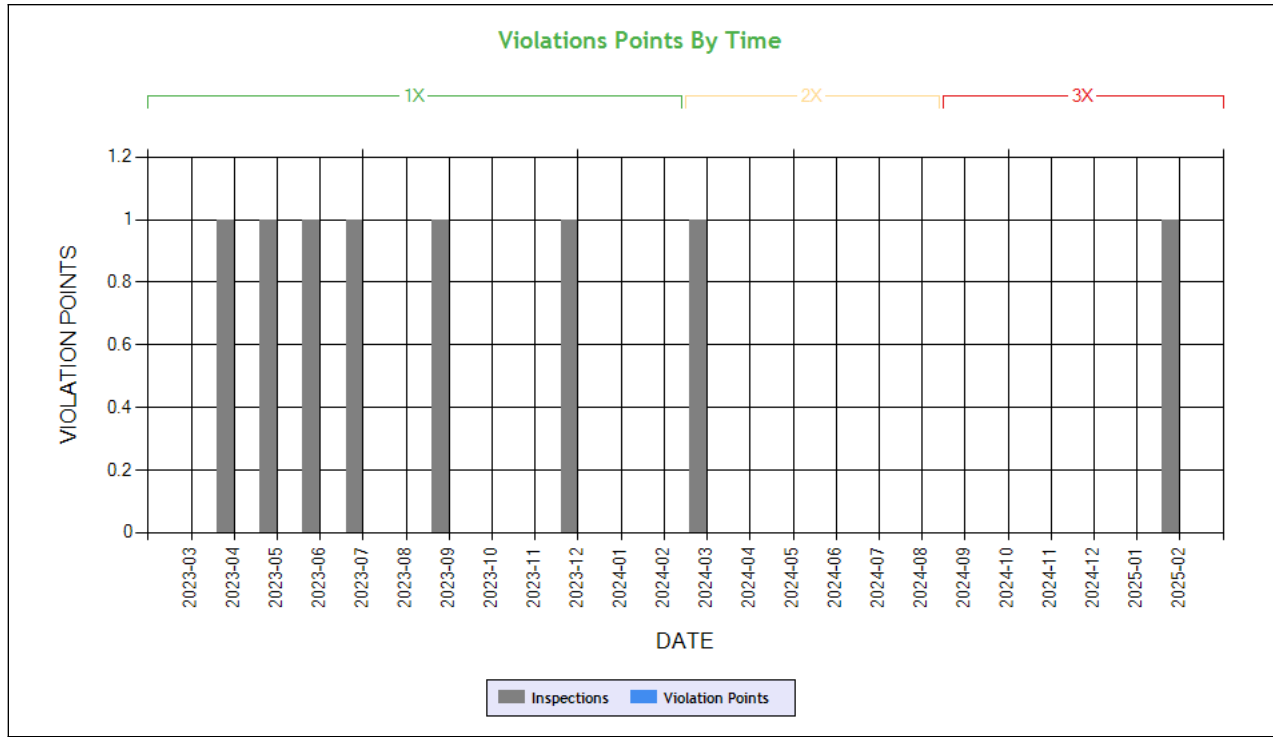

Time-Weighted Violation Points - no data available to draw a chart

Time-Weighted Severity Points by Vehicle - no data available to draw a chart

See the Excel file for the complete analysis

Violations is in (1-6/7-12/13-24mo)

Shaded = Out Of Service Violation		
Violation Group		
Violation Description	Total Time-weighted Points by VIN	% of Total Time-weighted Points by VIN
Driver Resp		
Total Time-weighted Points		
% Total Time-Wt Pts		



Vehicle Maintenance

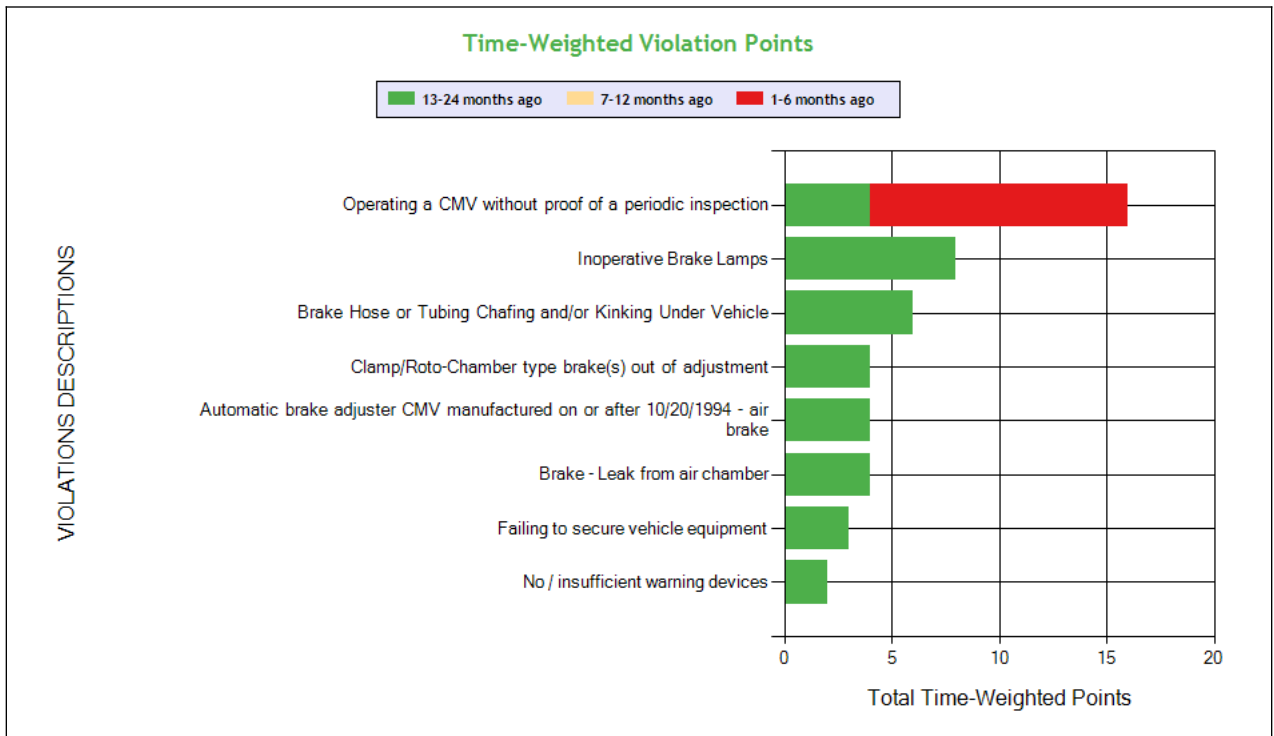
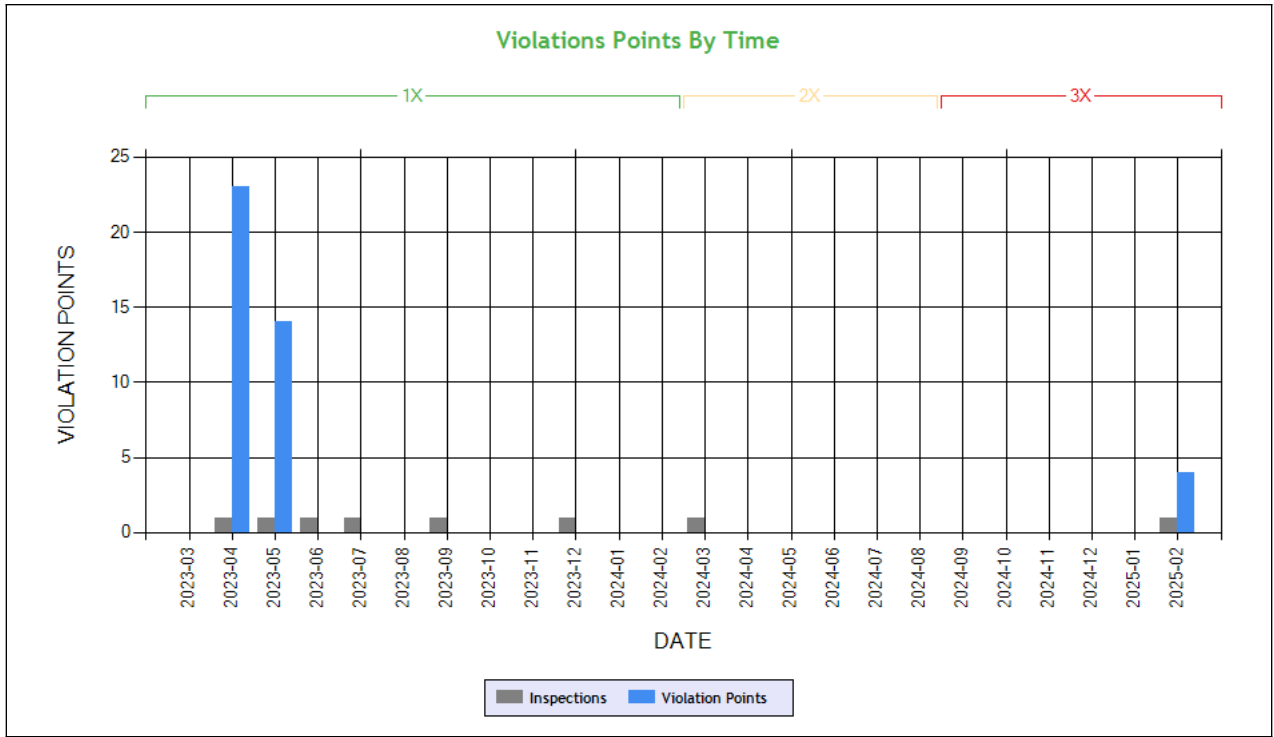

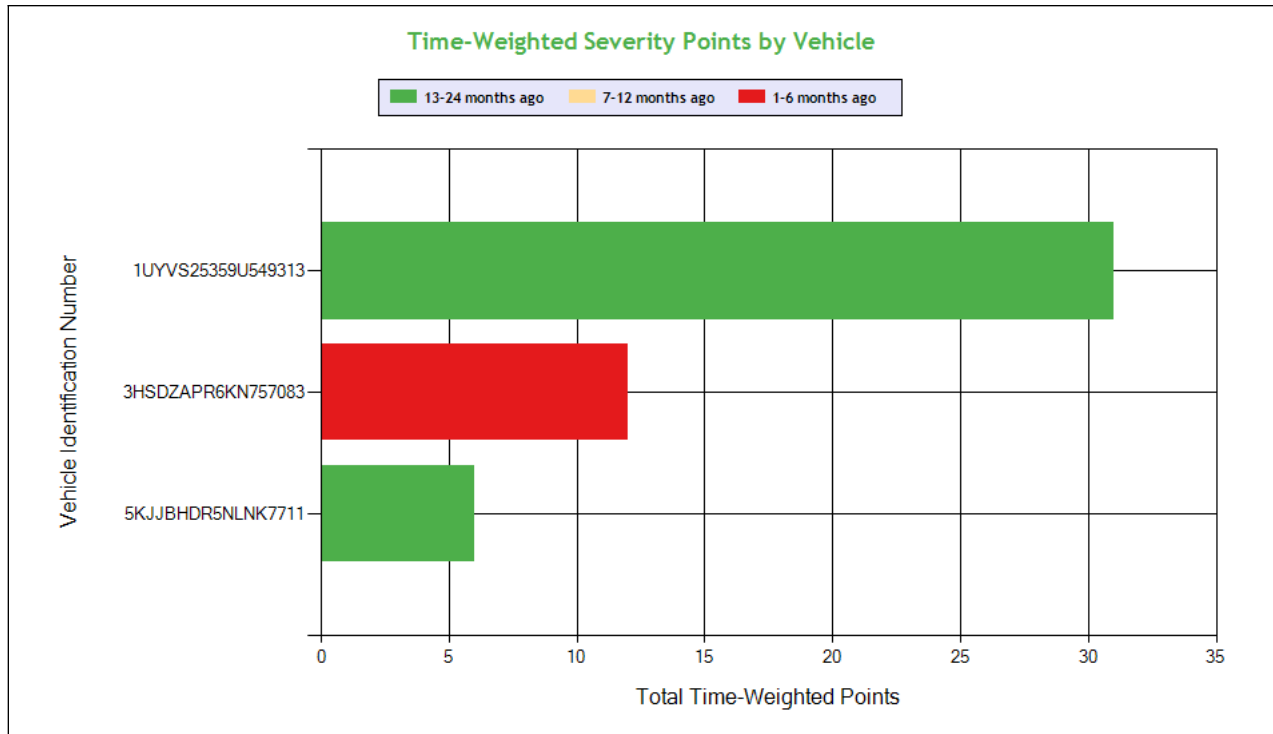

Carrier Software
 1-800-646-5152
 info@CarrierSoftware.com

CONFIDENTIAL - Intended for use by Amerigo Insurance Agency - Date: 4/1/2025

JAZ TRUCKING INC - DOT# 3825858 / MC1386066

See the Excel file for the complete analysis

Violations is in (1-6/7-12/13-24mo)

Shaded = Out Of Service Violation											
Violation Group			Inspection Reports	Lighting	Brakes, All Others	Brakes Out of Adjustment	Brakes, All Others	Brakes All Others	General Securement	Not used in SMS Calculation	Emergency Equipment
Violation Description	Total Time-weighted Points by VIN	% of Total Time-weighted Points by VIN	Operating a CMV without proof of a periodic inspection	Inoperative Brake Lamps	Brake Hose or Tubing Chafing and/or Kinking Under Vehicle	Clamp/Roto-Chamber type brake(s) out of adjustment	Automatic brake adjuster CMV manufactured on or after 10/20/1994 - air brake	Brake - Leak from air chamber	Failing to secure vehicle equipment	BRAKES OUT OF SERVICE: The number of defective brakes is equal to or greater than 20 percent of the service brakes on the vehicle or combination	No / insufficient warning devices
Driver Resp			No	Yes	No	No	No	Yes	Yes	N/A	Yes
Total Time-weighted Points			16	8	6	4	4	4	3	2	2
% Total Time-Wt Pts			32.65	16.33	12.24	8.16	8.16	8.16	6.12	4.08	4.08
1UYVS25359U549313	31	63.27		8 (0/0/1)	6 (0/0/1)	4 (0/0/1)	4 (0/0/1)	4 (0/0/1)	3 (0/0/1)	2 (0/0/1)	
3HSDZAPR6KN757083	12	24.49	12 (1/0/0)								
5KJJBHDR5NLNK7711	6	12.24	4 (0/0/1)								2 (0/0/1)

COLOR CODED CRASH TABLE ToC

No crashes have been reported by the DOT on this Motor Carrier

INSPECTIONS WITH SHARED EQUIPMENT:

No Data



LEGEND
Vehicle Information
Inspection for DOT # being analyzed
Inspection for Different DOT #
Crash Information for specific VIN

INSPECTION DETAILS for ALL Inspections

PDF shows the first 100 Power Unit & Trailer VINs with most recent inspections using data from the last 4 years

POWER UNIT Inspections Section

VIN: 3HSDZAPR6KN757083		Unit: Truck Tractor		Year: 2019	Make: INTERNATIONAL			
DOT No: 3825858		Docket No: MC1386066		Name: JAZ TRUCKING INC		Interstate: Yes		
Date	Unit License	Unit Lic State	Violation Unit	Violation Description	Severity	OOS	Citation	
02/06/2025	NONE	TX	1	392.2RG - State vehicle registration or License Plate violation	0	No		
02/06/2025	NONE	TX	1	396.17C - Operating a CMV without proof of a periodic inspection	4	No		
DOT No: 3274223		Docket No: MC1034152		Name: EMS SERROT LLC		Interstate: Yes		
Date	Unit License	Unit Lic State	Violation Unit	Violation Description	Severity	OOS	Citation	
01/27/2022	2800257	IN	-	-	-	-		
01/10/2022	2800257	IN	1	393.95A - No/discharged/unsecured fire extinguisher	2	No		
01/10/2022	2800257	IN	1	393.9BRKLAMP - Inoperative Brake Lamps	6	No		
12/09/2021	2800257	IN	D	395.24C2III - Driver failed to manually add shipping document number	1	No		
12/09/2021	2800257	IN	D	395.8E - False report of drivers record of duty status	7	Yes		
12/09/2021	2800257	IN	D	395.8F01 - Drivers record of duty status not current	5	No		
08/20/2021	2800257	IN	-	-	-	-		
06/21/2021	2800257	IN	-	-	-	-		
04/21/2021	2800257	IN	-	-	-	-		
DOT No: 3274230		Docket No:		Name: RANDEL LEACH		Interstate: Yes		
Date	Unit License	Unit Lic State	Violation Unit	Violation Description	Severity	OOS	Citation	
03/12/2021	2800257	IN	-	-	-	-		
DOT No: 3274223		Docket No: MC1034152		Name: EMS SERROT LLC		Interstate: Yes		
Date	Unit License	Unit Lic State	Violation Unit	Violation Description	Severity	OOS	Citation	
12/19/2020	2800257	IN	-	-	-	-		
10/22/2020	2800257	IN	D	392.2SLLS3 - State/Local Laws - Speeding 11-14 miles per hour over the speed limit	7	No		
10/21/2020	2800257	IN	D	395.8E - False report of drivers record of duty status	7	No		
10/15/2020	2800257	IN	-	-	-	-		
09/10/2020	2800257	IN	-	-	-	-		
07/14/2020	2800257	IN	-	-	-	-		
DOT No: 467661		Docket No: MC203425		Name: MEADOWLARK TRANSPORT INC		Interstate: Yes		
Date	Unit License	Unit Lic State	Violation Unit	Violation Description	Severity	OOS	Citation	
11/06/2018	2800257	IN	-	-	-	-		

VIN: 1XKYD49X3PJ262263		Unit: Truck Tractor		Year: 2023	Make: KENWORTH			
DOT No: 3825858		Docket No: MC1386066		Name: JAZ TRUCKING INC		Interstate: Yes		



Date	Unit License	Unit Lic State	Violation Unit	Violation Description	Severity	OOS	Citation
03/08/2024	R629481	TX	D	392.2LV - Lane Restriction violation	3	No	VERBAL WARNING
12/30/2023	R629481	TX	D	395.8E - False report of drivers record of duty status	7	No	
09/21/2023	R629481	TX	-	-	-	-	-
05/17/2023	R629481	TX	D	392.2 - Operating a commercial motor vehicle not in accordance with the laws, ordinances, and regulations of the jurisdiction in which it is being operated - Unsafe Driving	0	No	
05/17/2023	R629481	TX	D	395.24C2III - Driver failed to manually add shipping document number	1	No	TA0160068-6
05/17/2023	R629481	TX	D	395.8 - Driver record of duty status (general/form and manner)	1	No	TA0160069-0

VIN: 3AKJGNDV1PDUM6753		Unit: Truck Tractor			Year: 2023	Make: FREIGHTLINER		
Crash Report No.	DOT	Date	State	Fatalities	Injuries	Tow Away	Vehicles Involved	
LA2025021154	3885595	02/27/2025	LA	0	0	Yes	1	
DOT No: 3825858		Docket No: MC1386066		Name: JAZ TRUCKING INC		Interstate: Yes		
Date	Unit License	Unit Lic State	Violation Unit	Violation Description	Severity	OOS	Citation	
07/11/2023	R667420	TX	-	-	-	-	-	
06/20/2023	R667420	TX	D	392.2LV - Lane Restriction violation	3	No		

VIN: 5KJJBHDR5NLNK7711		Unit: Truck Tractor			Year: 2022	Make: WESTERN STAR		
DOT No: 3825858		Docket No: MC1386066		Name: JAZ TRUCKING INC		Interstate: Yes		
Date	Unit License	Unit Lic State	Violation Unit	Violation Description	Severity	OOS	Citation	
04/04/2023	R616654	TX	1	393.95F - No / insufficient warning devices	2	No		
04/04/2023	R616654	TX	1	396.17C - Operating a CMV without proof of a periodic inspection	4	No		
09/23/2022	R616654	TX	D	392.2SLLS1 - State/Local Laws - Speeding 1-5 Miles Per Hour Over The Speed Limit	0	No		

VIN: 3AKJGLD50GSGU7188		Unit: Truck Tractor			Year: 2016	Make: FREIGHTLINER		
Crash Report No.	DOT	Date	State	Fatalities	Injuries	Tow Away	Vehicles Involved	
PA806364500X	264184	06/08/2018	PA	0	0	Yes	2	
DOT No: 3825858		Docket No: MC1386066		Name: JAZ TRUCKING INC		Interstate: Yes		
Date	Unit License	Unit Lic State	Violation Unit	Violation Description	Severity	OOS	Citation	
06/02/2022	R506987	TX	D	392.2SLLS1 - State/Local Laws - Speeding 1-5 Miles Per Hour Over The Speed Limit	0	No		
DOT No: 3314750		Docket No: MC1053590		Name: MG LINE LOGISTICS INC		Interstate: Yes		
Date	Unit License	Unit Lic State	Violation Unit	Violation Description	Severity	OOS	Citation	
06/15/2021	R506987	TX	-	-	-	-	-	
DOT No: 264184		Docket No: MC133655		Name: SCHNEIDER NATIONAL CARRIERS INC		Interstate: Yes		
Date	Unit License	Unit Lic State	Violation Unit	Violation Description	Severity	OOS	Citation	
05/30/2017	2287140	IN	-	-	-	-	-	
01/15/2016	2287140	IN	-	-	-	-	-	

TRAILER Inspections Section

VIN: 3HSDZAPR6KN757083		Unit: Truck Tractor			Year: 2019	Make: INTERNATIONAL		
DOT No: 3825858		Docket No: MC1386066		Name: JAZ TRUCKING INC		Interstate: Yes		
Date	Unit License	Unit Lic State	Violation Unit	Violation Description	Severity	OOS	Citation	
02/06/2025	NONE	TX	1	392.2RG - State vehicle registration or License Plate violation	0	No		
02/06/2025	NONE	TX	1	396.17C - Operating a CMV without proof of a periodic inspection	4	No		
DOT No: 3274223		Docket No: MC1034152		Name: EMS SERROT LLC		Interstate: Yes		



Date	Unit License	Unit Lic State	Violation Unit	Violation Description	Severity	OOS	Citation
01/27/2022	2800257	IN	-	-	-	-	-
01/10/2022	2800257	IN	1	393.95A - No/discharged/unsecured fire extinguisher	2	No	
01/10/2022	2800257	IN	1	393.9BRKLAMP - Inoperative Brake Lamps	6	No	
12/09/2021	2800257	IN	D	395.24C2III - Driver failed to manually add shipping document number	1	No	
12/09/2021	2800257	IN	D	395.8F01 - Drivers record of duty status not current	5	No	
08/20/2021	2800257	IN	-	-	-	-	-
06/21/2021	2800257	IN	-	-	-	-	-
04/21/2021	2800257	IN	-	-	-	-	-

DOT No: 3274230 Docket No: Name: RANDEL LEACH Interstate: Yes

Date	Unit License	Unit Lic State	Violation Unit	Violation Description	Severity	OOS	Citation
03/12/2021	2800257	IN	-	-	-	-	-

DOT No: 3274223 Docket No: MC1034152 Name: EMS SERROT LLC Interstate: Yes

Date	Unit License	Unit Lic State	Violation Unit	Violation Description	Severity	OOS	Citation
12/19/2020	2800257	IN	-	-	-	-	-
10/22/2020	2800257	IN	D	392.2SLLS3 - State/Local Laws - Speeding 11-14 miles per hour over the speed limit	7	No	
10/21/2020	2800257	IN	D	395.8E - False report of drivers record of duty status	7	No	
10/15/2020	2800257	IN	-	-	-	-	-
09/10/2020	2800257	IN	-	-	-	-	-
07/14/2020	2800257	IN	-	-	-	-	-

DOT No: 467661 Docket No: MC203425 Name: MEADOWLARK TRANSPORT INC Interstate: Yes

Date	Unit License	Unit Lic State	Violation Unit	Violation Description	Severity	OOS	Citation
11/06/2018	2800257	IN	-	-	-	-	-

VIN: 1XKYD49X3PJ262263 Unit: Truck Tractor Year: 2023 Make: KENWORTH

DOT No: 3825858 Docket No: MC1386066 Name: JAZ TRUCKING INC Interstate: Yes

Date	Unit License	Unit Lic State	Violation Unit	Violation Description	Severity	OOS	Citation
03/08/2024	R629481	TX	D	392.2LV - Lane Restriction violation	3	No	VERBAL WARNING
12/30/2023	R629481	TX	D	395.8E - False report of drivers record of duty status	7	No	
09/21/2023	R629481	TX	-	-	-	-	-
05/17/2023	R629481	TX	D	392.2 - Operating a commercial motor vehicle not in accordance with the laws, ordinances, and regulations of the jurisdiction in which it is being operated - Unsafe Driving	0	No	
05/17/2023	R629481	TX	D	395.24C2III - Driver failed to manually add shipping document number	1	No	TA0160068-6
05/17/2023	R629481	TX	D	395.8 - Driver record of duty status (general/form and manner)	1	No	TA0160069-0

VIN: 3AKJGNDV1PDUM6753 Unit: Truck Tractor Year: 2023 Make: FREIGHTLINER

Crash Report No.	DOT	Date	State	Fatalities	Injuries	Tow Away	Vehicles Involved
LA2025021154	3885595	02/27/2025	LA	0	0	Yes	1

DOT No: 3825858 Docket No: MC1386066 Name: JAZ TRUCKING INC Interstate: Yes

Date	Unit License	Unit Lic State	Violation Unit	Violation Description	Severity	OOS	Citation
07/11/2023	R667420	TX	-	-	-	-	-
06/20/2023	R667420	TX	D	392.2LV - Lane Restriction violation	3	No	

VIN: 5KJJBHDR5NLNK7711 Unit: Truck Tractor Year: 2022 Make: WESTERN STAR

DOT No: 3825858 Docket No: MC1386066 Name: JAZ TRUCKING INC Interstate: Yes

Date	Unit License	Unit Lic State	Violation Unit	Violation Description	Severity	OOS	Citation
04/04/2023	R616654	TX	1	393.95F - No / insufficient warning devices	2	No	
04/04/2023	R616654	TX	1	396.17C - Operating a CMV without proof of a periodic inspection	4	No	
09/23/2022	R616654	TX	D	392.2SLLS1 - State/Local Laws - Speeding 1-5 Miles Per Hour Over The Speed Limit	0	No	



VIN: 3AKJGLD50GSGU7188		Unit: Truck Tractor			Year: 2016	Make: FREIGHTLINER		
Crash Report No.	DOT	Date	State	Fatalities	Injuries	Tow Away	Vehicles Involved	
PA806364500X	264184	06/08/2018	PA	0	0	Yes	2	
DOT No: 3825858		Docket No: MC1386066		Name: JAZ TRUCKING INC		Interstate: Yes		
Date	Unit License	Unit Lic State	Violation Unit	Violation Description		Severity	OOS	Citation
06/02/2022	R506987	TX	D	392.2SLLS1 - State/Local Laws - Speeding 1-5 Miles Per Hour Over The Speed Limit		0	No	
DOT No: 3314750		Docket No: MC1053590		Name: MG LINE LOGISTICS INC		Interstate: Yes		
Date	Unit License	Unit Lic State	Violation Unit	Violation Description		Severity	OOS	Citation
06/15/2021	R506987	TX	-	-		-	-	-
DOT No: 264184		Docket No: MC133655		Name: SCHNEIDER NATIONAL CARRIERS INC		Interstate: Yes		
Date	Unit License	Unit Lic State	Violation Unit	Violation Description		Severity	OOS	Citation
05/30/2017	2287140	IN	-	-		-	-	-
01/15/2016	2287140	IN	-	-		-	-	-

Inspection Summary By Month (based on inspections from the last 4 years) ToC						
Year-Month	Number of Inspections	Number of Power Units	Total Violations	Total OOS Inspections	Total Severity Points	Number of Crashes
2025-02	1	1	3	0	4	0
2024-03	1	1	1	0	3	0
2023-12	1	1	1	0	7	0
2023-09	1	1	0	0	0	0
2023-07	1	1	0	0	0	0
2023-06	1	1	1	0	3	0
2023-05	1	1	7	1	12	0
2023-04	1	1	9	1	19	0
2022-09	1	1	1	0	0	0
2022-06	1	1	1	0	0	0

Note: The most recent month's counts may not include all the inspections for that month.

VIN Inspection Violation Details ToC									
# of VINs: 8 # of Insp: 12 Severity Weight: 82 Avg. Weight/VIN: 6.8 (based on inspections in the last 4 years, showing top 50 VINs inspected most recently)									
VIN 1JJV532B2FL868734		# of Inspections: 1			Total Severity: 4		Percentage of Total: 4.88%		Avg. Weight Per Inspection: 4.0
Inspection Date	Inspection ID	Inspection State	Location Description	Total Severity	# of Violations	Shipper Name	Inspection Level	Post Accident	Out of Service
02/06/2025	83830100	TX	TX207 AT CHARLIE RD	4	1	NONE	2	No	No
BASIC		Unit Type		Severity		Description		Out of Service	
Vehicle Maintenance		Semi Trailer		4		396.17C:Operating a CMV without proof of a periodic inspec		No	
VIN 3HSDZAPR6KN757083		# of Inspections: 1			Total Severity: 4		Percentage of Total: 4.88%		Avg. Weight Per Inspection: 4.0
Inspection Date	Inspection ID	Inspection State	Location Description	Total Severity	# of Violations	Shipper Name	Inspection Level	Post Accident	Out of Service
02/06/2025	83830100	TX	TX207 AT CHARLIE RD	4	2	NONE	2	No	No
BASIC		Unit Type		Severity		Description		Out of Service	
Vehicle Maintenance		Truck Tractor		4		396.17C:Operating a CMV without proof of a periodic inspec		No	
		Truck Tractor		0		392.2RG:State vehicle registration or License Plate violat		No	
VIN 1JJV532B5FL868789		# of Inspections: 1			Total Severity: 7		Percentage of Total: 8.54%		Avg. Weight Per Inspection: 7.0
Inspection Date	Inspection ID	Inspection State	Location Description	Total Severity	# of Violations	Shipper Name	Inspection Level	Post Accident	Out of Service
12/30/2023	80508959	LA	ROADSIDE	7	1		3	No	No
BASIC		Unit Type		Severity		Description		Out of Service	
Hours-Of-Serivce Compliance		Semi Trailer		7		395.8E:False report of drivers record of duty status		No	
VIN 1XKYD49X3PJ262263		# of Inspections: 3			Total Severity: 22		Percentage of Total: 26.83%		Avg. Weight Per Inspection: 7.3
Inspection Date	Inspection ID	Inspection State	Location Description	Total Severity	# of Violations	Shipper Name	Inspection Level	Post Accident	Out of Service



03/08/2024	81071374	NJ	INTERSTATE 287	3	1		3	No	No
BASIC		Unit Type		Severity		Description		Out of Service	
Unsafe Driving		Truck Tractor		3		392.2LV:Lane Restriction violation		No	
Inspection Date	Inspection ID	Inspection State	Location Description	Total Severity	# of Violations	Shipper Name	Inspection Level	Post Accident	Out of Service
12/30/2023	80508959	LA	ROADSIDE	7	1		3	No	No
BASIC		Unit Type		Severity		Description		Out of Service	
Hours-Of-Serivce Compliance		Truck Tractor		7		395.8E:False report of drivers record of duty status		No	
Inspection Date	Inspection ID	Inspection State	Location Description	Total Severity	# of Violations	Shipper Name	Inspection Level	Post Accident	Out of Service
05/17/2023	78668710	PA	I78 EAST AT 40.4 / VIOLATION A	12	6	STATE ST PRODUCE	1	No	Yes
BASIC		Unit Type		Severity		Description		Out of Service	
Vehicle Maintenance		Truck Tractor		6		393.9BRKLAMP:Inoperative Brake Lamps		Yes	
Vehicle Maintenance		Truck Tractor		4		393.45B2UV:Brake Hose or Tubing Chafing and/or Kinking Under		Yes	
Hours-Of-Serivce Compliance		Truck Tractor		1		395.24C2III:Driver failed to manually add shipping document nu		No	
Hours-Of-Serivce Compliance		Truck Tractor		1		395.8:Driver record of duty status (general/form and ma		No	
Unsafe Driving		Truck Tractor		0		392.2:Operating a commercial motor vehicle not in accord		No	
		Truck Tractor		0		392.2RG:State vehicle registration or License Plate violat		No	
VIN 3AKJGNDV1PDUM6753		# of Inspections: 1		Total Severity: 3		Percentage of Total: 3.66%		Avg. Weight Per Inspection: 3.0	
Inspection Date	Inspection ID	Inspection State	Location Description	Total Severity	# of Violations	Shipper Name	Inspection Level	Post Accident	Out of Service
06/20/2023	78960040	PA	ON I78 W MM 57.4	3	1	GARDEN STATE COLD STORAGE	3	No	No
BASIC		Unit Type		Severity		Description		Out of Service	
Unsafe Driving		Truck Tractor		3		392.2LV:Lane Restriction violation		No	
VIN 1UYVS25359U549313		# of Inspections: 2		Total Severity: 27		Percentage of Total: 32.93%		Avg. Weight Per Inspection: 13.5	
Inspection Date	Inspection ID	Inspection State	Location Description	Total Severity	# of Violations	Shipper Name	Inspection Level	Post Accident	Out of Service
05/17/2023	78668710	PA	I78 EAST AT 40.4 / VIOLATION A	12	4	STATE ST PRODUCE	1	No	Yes
BASIC		Unit Type		Severity		Description		Out of Service	
Vehicle Maintenance		Semi Trailer		6		393.9BRKLAMP:Inoperative Brake Lamps		Yes	
Vehicle Maintenance		Semi Trailer		4		393.45B2UV:Brake Hose or Tubing Chafing and/or Kinking Under		Yes	
Hours-Of-Serivce Compliance		Semi Trailer		1		395.24C2III:Driver failed to manually add shipping document nu		No	
Hours-Of-Serivce Compliance		Semi Trailer		1		395.8:Driver record of duty status (general/form and ma		No	
Inspection Date	Inspection ID	Inspection State	Location Description	Total Severity	# of Violations	Shipper Name	Inspection Level	Post Accident	Out of Service
04/04/2023	78285452	LA	ROADSIDE	15	6		1	No	Yes
BASIC		Unit Type		Severity		Description		Out of Service	
Vehicle Maintenance		Semi Trailer		4		393.47E:Clamp/Roto-Chamber type brake(s) out of adjustment		No	
Vehicle Maintenance		Semi Trailer		4		393.53B:Automatic brake adjuster CMV manufactured on or af		No	
Vehicle Maintenance		Semi Trailer		4		396.17C:Operating a CMV without proof of a periodic inspec		No	
Vehicle Maintenance		Semi Trailer		2		393.95F:No / insufficient warning devices		No	
Vehicle Maintenance		Semi Trailer		1		392.9A2:Failing to secure vehicle equipment		Yes	
Vehicle Maintenance		Semi Trailer		0		396.3A1BOS:BRAKES OUT OF SERVICE: The number of defective bra		Yes	
VIN 5KJJBHDR5NLNK7711		# of Inspections: 2		Total Severity: 15		Percentage of Total: 18.29%		Avg. Weight Per Inspection: 7.5	
Inspection Date	Inspection ID	Inspection State	Location Description	Total Severity	# of Violations	Shipper Name	Inspection Level	Post Accident	Out of Service
04/04/2023	78285452	LA	ROADSIDE	15	6		1	No	Yes
BASIC		Unit Type		Severity		Description		Out of Service	
Vehicle Maintenance		Truck Tractor		4		393.47E:Clamp/Roto-Chamber type brake(s) out of adjustment		No	
Vehicle Maintenance		Truck Tractor		4		393.53B:Automatic brake adjuster CMV manufactured on or af		No	
Vehicle Maintenance		Truck Tractor		4		396.17C:Operating a CMV without proof of a periodic inspec		No	
Vehicle Maintenance		Truck Tractor		2		393.95F:No / insufficient warning devices		No	
Vehicle Maintenance		Truck Tractor		1		392.9A2:Failing to secure vehicle equipment		Yes	
Vehicle Maintenance		Truck Tractor		0		396.3A1BOS:BRAKES OUT OF SERVICE: The number of defective bra		Yes	



Inspection Date	Inspection ID	Inspection State	Location Description	Total Severity	# of Violations	Shipper Name	Inspection Level	Post Accident	Out of Service
09/23/2022	76788407	TX	US-0290 IN HARRIS CO. (706-738	0	1	ICU MEDICAL	4	No	No
BASIC		Unit Type		Severity		Description		Out of Service	
		Truck Tractor		0		392.2SLLS1:State/Local Laws - Speeding 1-5 Miles Per Hour Ove		No	
VIN 3AKJGLD50GSGU7188		# of Inspections: 1		Total Severity: 0		Percentage of Total: 0.00%		Avg. Weight Per Inspection: 0.0	
Inspection Date	Inspection ID	Inspection State	Location Description	Total Severity	# of Violations	Shipper Name	Inspection Level	Post Accident	Out of Service
06/02/2022	75831215	TX	US-0290 IN HARRIS CO. (706-738	0	1	JAZ TRUCKING INC	4	No	No
BASIC		Unit Type		Severity		Description		Out of Service	
		Truck Tractor		0		392.2SLLS1:State/Local Laws - Speeding 1-5 Miles Per Hour Ove		No	

Inspection History ToC							
Inspection Date	Report Number	Report State	Plate Number	Plate State	Type	Severity Weight	Time Weight
02/06/2025	V251767605	TX	NONE	TX	Truck Tractor		3
3HSDZAPR6KN757083 - Power Unit - State/Local Laws Violation: 392.2RGState vehicle registration or License Plate violation						0	
3HSDZAPR6KN757083 - Power Unit - Vehicle Maintenance Violation: 396.17COperating a CMV without proof of a periodic inspection						4	
03/08/2024	SPDPI00478	NJ	R629481	TX	Truck Tractor		2
1XKYD49X3PJ262263 - Power Unit - Unsafe Driving Violation: 392.2LVLane Restriction violation						3	
12/30/2023	LAFW005107	LA	R629481	TX	Truck Tractor		1
1XKYD49X3PJ262263 - Power Unit - Hours-Of-Service Violation: 395.8EFalse report of drivers record of duty status						7	
09/21/2023	DR00000058	MA	R629481	TX	Truck Tractor		1
07/11/2023	TFDR000120	TN	R667420	TX	Truck Tractor		1
06/20/2023	M505317104	PA	R667420	TX	Truck Tractor		1
3AKJGNDV1PDUM6753 - Power Unit - Unsafe Driving Violation: 392.2LVLane Restriction violation						3	
05/17/2023	L403313710	PA	R629481	TX	Truck Tractor		1
1XKYD49X3PJ262263 - Power Unit - Hours-Of-Service Violation: 395.24C2IIIDriver failed to manually add shipping document number						1	
1XKYD49X3PJ262263 - Power Unit - Hours-Of-Service Violation: 395.8Driver record of duty status (general/form and manner)						1	
1XKYD49X3PJ262263 - Power Unit - State/Local Laws Violation: 392.2RGState vehicle registration or License Plate violation						0	
1XKYD49X3PJ262263 - Power Unit - Unsafe Driving Violation: 392.2OOperating a commercial motor vehicle not in accordance with the laws, ordinances, and regulations of the jurisdiction in which it is being operated - Unsafe Driving						0	
1XKYD49X3PJ262263 - Power Unit - OOS Vehicle Maintenance Violation: 393.45B2UVBrake Hose or Tubing Chafing and/or Kinking Under Vehicle						4	
1XKYD49X3PJ262263 - Power Unit - OOS Vehicle Maintenance Violation: 393.9BRKLAMPInoperative Brake Lamps						6	
04/04/2023	LANW002673	LA	R616654	TX	Truck Tractor		1
5KJJBHDR5NLNK7711 - Power Unit - OOS Vehicle Maintenance Violation: 392.9A2Failing to secure vehicle equipment						1	
5KJJBHDR5NLNK7711 - Power Unit - Vehicle Maintenance Violation: 393.47EClamp/Roto-Chamber type brake(s) out of adjustment						4	
5KJJBHDR5NLNK7711 - Power Unit - Vehicle Maintenance Violation: 393.53BAutomatic brake adjuster CMV manufactured on or after 10/20/1994 - air brake						4	
5KJJBHDR5NLNK7711 - Power Unit - Vehicle Maintenance Violation: 393.95FNo / insufficient warning devices						2	
5KJJBHDR5NLNK7711 - Power Unit - Vehicle Maintenance Violation: 396.17COperating a CMV without proof of a periodic inspection						4	
5KJJBHDR5NLNK7711 - Power Unit - OOS Vehicle Maintenance Violation: 396.3A1BOSBRAKES OUT OF SERVICE: The number of defective brakes is equal to or greater than 20 percent of the service brakes on the vehicle or combination						0	
09/23/2022	6ELC9DBC33	TX	R616654	TX	Truck Tractor		0
5KJJBHDR5NLNK7711 - Power Unit - State/Local Laws Violation: 392.2SLLS1State/Local Laws - Speeding 1-5 Miles Per Hour Over The Speed Limit						0	
06/02/2022	6BGB9DBBCE	TX	R506987	TX	Truck Tractor		0
3AKJGLD50GSGU7188 - Power Unit - State/Local Laws Violation: 392.2SLLS1State/Local Laws - Speeding 1-5 Miles Per Hour Over The Speed Limit						0	

Only the first 20 inspections are shown. See the live report for more data.