



## Table of Contents

1. Overview	2. BASIC Scores History
3. BASIC Measures	4. KPI: BASIC Measures by Cargo Group
5. Estimated ISS Score	6. Investigation Results
7. Penalties History	8. Acute Critical Violations
9. Red Flag Violation Details	10. DOT Registration Information
11. DOT MCS-150 History	12. Crash Summary
13. Inspection Summary	14. KPI: Inspection Viol OOS Rates by Cargo Group
15. FHWA Registration Information	16. FHWA Insurance Information
17. FHWA Authorities	18. Severe Violations
19. Violation Report	20. Violation Summary
21. Violation Enforcement Chronology	22. Inspection Violations & OOS Counts
23. Radius Of Operation	24. Inspection & Crash Locations
25. Cargo Hot Spots	26. Inspection Violations & OOS Chronology
27. Percent of Insp & Crash by State	28. VIN Insp Summary by State
29. Violations By Unit Type	30. Inspection/Crash Map
31. Equipment Ownership	32. Equipment Details
33. Vehicle Age	34. States of Power Unit Registrations
35. Equipment Acquisitions	36. Driver Details
37. Shared VIN Summary	38. Shipper Table
39. Safety Summary	40. Safety Details
41. Crash Detail Color Coded PDF	42. Inspections with Shared Equipment
43. Inspection Tabular Details	44. Inspection Summary By Month
45. VIN Inspection Violation Details	46. Inspection History
47. Crash Hot Spots	48. DOT MCS-150 History Equipment and Driver Details
49. Chameleon	



**Business Address**

2359 OAKMONT DR  
PLAINFIELD, IN  
46168

**Contact Info**

(775)-580-5646  
BALJEETSIDHU568@GMAIL.COM

**FHWA Address**

2359 OAKMONT DR  
PLAINFIELD, IN, 46168  
Phone: (775)-580-5646

**Mailing Address**

2359 OAKMONT DR  
PLAINFIELD, IN  
46168

**Overview ToC**

**Operating Status:** AUTHORIZED FOR Property  
3 other companies viewed this DOT in the past two months  
**Crash/PU ratio:** 66.67%  
**Clean Inspection ratio:** 50.0%

**Estimated BASIC Scores (as of 2/27/2026)**

	Unsafe Driving	Hours of Service	Driver Fitness	Controlled Sub. and Alcohol	Vehicle Maintenance	HM Compliance	Crash
<b>Relative Scores</b>	0% ○	[~48%] ⊖	0% ○	0% ○	0% ⊖	0% ○	81% ⬇️

Bracketed scores are approximated scores if requirements were met. Actual score is 0.

<b>Alert Status</b>	No	No	No	No	No	No	<b>ALERT (3)</b>
---------------------	----	----	----	----	----	----	------------------

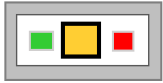

**Estimated Inspection Selection System (ISS) Score: 51**  
**Category: Optional Inspect**

**BASIC Scores History - Unsafe Driving ToC**

There are no Scores for this BASIC

**BASIC Scores History - Hours of Service ToC**

There are no Scores for this BASIC

**BASIC Scores History - Driver Fitness ToC**

There are no Scores for this BASIC

**BASIC Scores History - Controlled Substance ToC**

There are no Scores for this BASIC



**BASIC Scores History - Vehicle Maintenance ToC**

There are no Scores for this BASIC

**BASIC Scores History - Crash ToC**

**Alert - Above Threshold**

**Alert - Compliance Review  
Viol. in Past 12 Mo.**

**Within 10 pts of Threshold**

**Below Threshold**

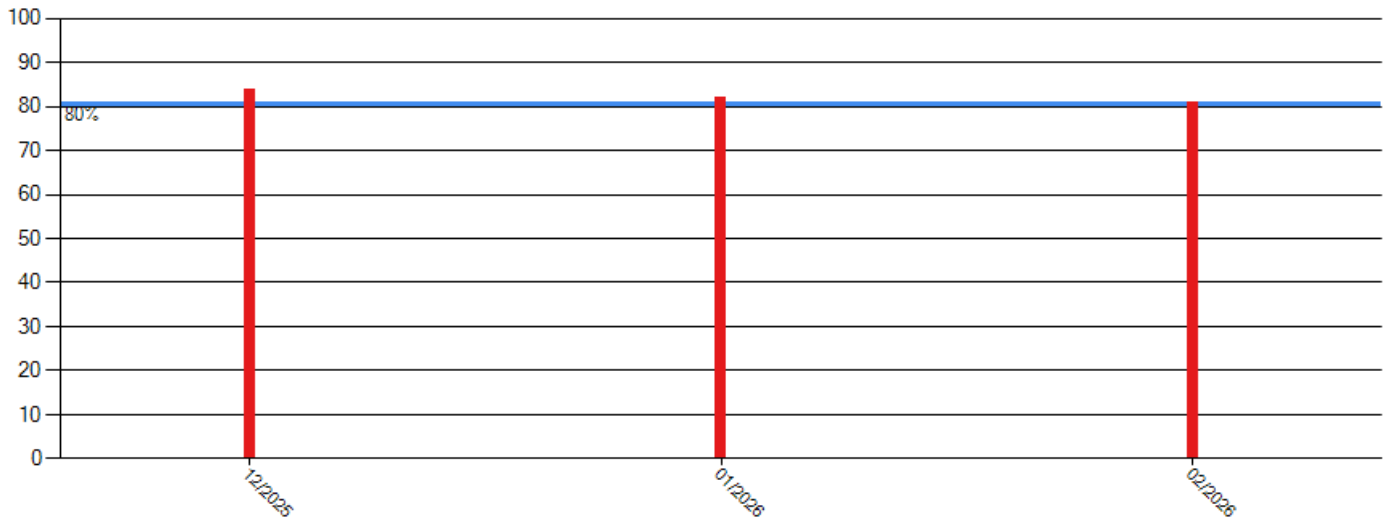

**BASIC Scores History - Hazmat ToC**

There are no Scores for this BASIC



**BASIC Measures: Violation Points per Inspection Trends ToC**

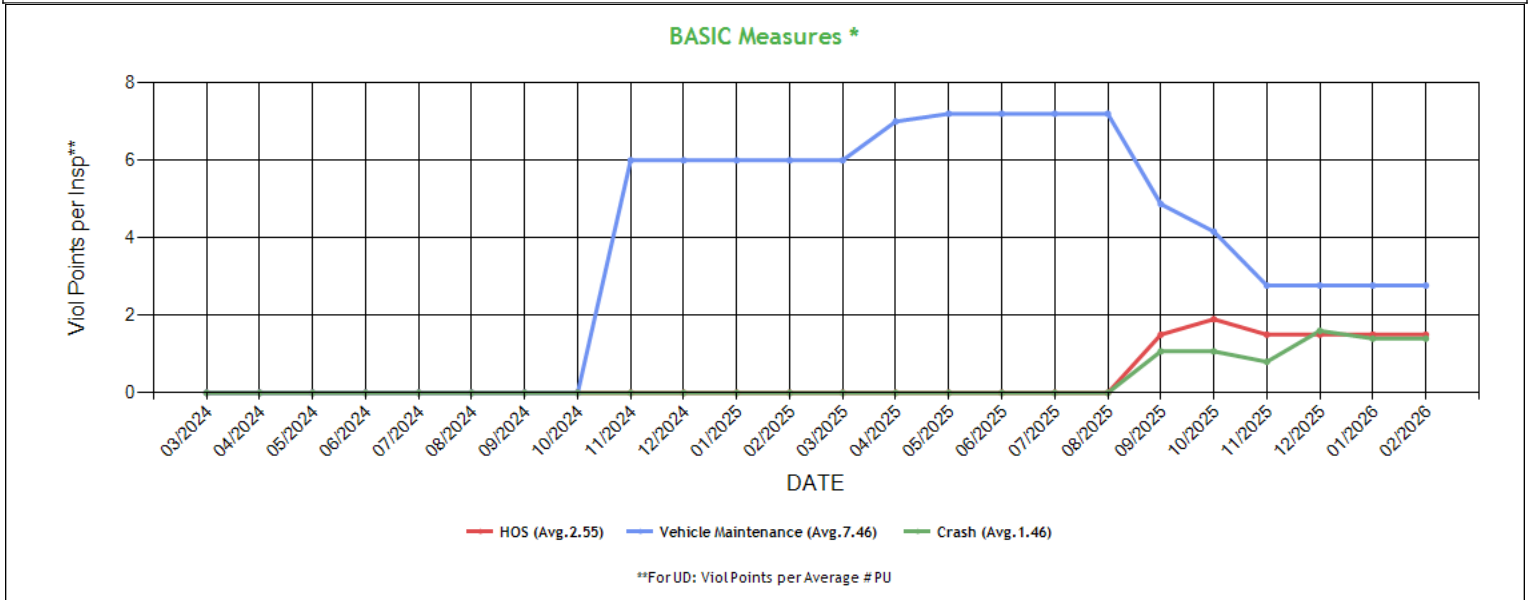

\* BASIC Measures are the absolute SMS scores that are compared within each Safety Event Group to determine the BASIC Score percentiles. Averages based on fleets with 1-5 power units.



**BASIC Measures \* - Table ToC**

UD-Unsafe Driving, HOS-Hours of Service, DF-Driver Fitness, CS-Controlled Substances, VM-Vehicle Maintenance

Date	UD Measure	UD AC	UD with Viol	HOS Measure	HOS AC	HOS with Viol	DF Measure	DF AC	DF with Viol	CS Measure	CS AC	CS with Viol	VM Measure	VM AC	VM with Viol
02/2026	0.00	N	0	1.50	N	1	0.00	N	0	0.00	N	0	2.77	N	3
01/2026	0.00	N	0	1.50	N	1	0.00	N	0	0.00	N	0	2.77	N	3
12/2025	0.00	N	0	1.50	N	1	0.00	N	0	0.00	N	0	2.77	N	3
11/2025	0.00	N	0	1.50	N	1	0.00	N	0	0.00	N	0	2.77	N	3
10/2025	0.00	N	0	1.90	N	1	0.00	N	0	0.00	N	0	4.16	N	3
09/2025	0.00	N	0	1.50	N	1	0.00	N	0	0.00	N	0	4.87	N	3
08/2025	0.00	N	0	0.00	N	0	0.00	N	0	0.00	N	0	7.20	N	2
07/2025	0.00	N	0	0.00	N	0	0.00	N	0	0.00	N	0	7.20	N	2
06/2025	0.00	N	0	0.00	N	0	0.00	N	0	0.00	N	0	7.20	N	2
05/2025	0.00	N	0	0.00	N	0	0.00	N	0	0.00	N	0	7.20	N	2
04/2025	0.00	N	0	0.00	N	0	0.00	N	0	0.00	N	0	7.00	N	2
03/2025	0.00	N	0	0.00	N	0	0.00	N	0	0.00	N	0	6.00	N	1
02/2025	0.00	N	0	0.00	N	0	0.00	N	0	0.00	N	0	6.00	N	1
01/2025	0.00	N	0	0.00	N	0	0.00	N	0	0.00	N	0	6.00	N	1
12/2024	0.00	N	0	0.00	N	0	0.00	N	0	0.00	N	0	6.00	N	1
11/2024	0.00	N	0	0.00	N	0	0.00	N	0	0.00	N	0	6.00	N	1
10/2024	0.00	N	0	0.00	N	0	0.00	N	0	0.00	N	0	0.00	N	0
09/2024	0.00	N	0	0.00	N	0	0.00	N	0	0.00	N	0	0.00	N	0
08/2024	0.00	N	0	0.00	N	0	0.00	N	0	0.00	N	0	0.00	N	0
07/2024	0.00	N	0	0.00	N	0	0.00	N	0	0.00	N	0	0.00	N	0
06/2024	0.00	N	0	0.00	N	0	0.00	N	0	0.00	N	0	0.00	N	0
05/2024	0.00	N	0	0.00	N	0	0.00	N	0	0.00	N	0	0.00	N	0
04/2024	0.00	N	0	0.00	N	0	0.00	N	0	0.00	N	0	0.00	N	0
03/2024	0.00	N	0	0.00	N	0	0.00	N	0	0.00	N	0	0.00	N	0
02/2024	0.00	N	0	0.00	N	0	0.00	N	0	0.00	N	0	0.00	N	0
01/2024	0.00	N	0	0.00	N	0	0.00	N	0	0.00	N	0	0.00	N	0
12/2023	0.00	N	0	0.00	N	0	0.00	N	0	0.00	N	0	0.00	N	0
11/2023	0.00	N	0	0.00	N	0	0.00	N	0	0.00	N	0	0.00	N	0
10/2023	0.00	N	0	0.00	N	0	0.00	N	0	0.00	N	0	0.00	N	0
09/2023	0.00	N	0	0.00	N	0	0.00	N	0	0.00	N	0	0.00	N	0
08/2023	0.00	N	0	0.00	N	0	0.00	N	0	0.00	N	0	0.00	N	0
07/2023	0.00	N	0	0.00	N	0	0.00	N	0	0.00	N	0	0.00	N	0
06/2023	0.00	N	0	0.00	N	0	0.00	N	0	0.00	N	0	0.00	N	0
05/2023	0.00	N	0	0.00	N	0	0.00	N	0	0.00	N	0	0.00	N	0
04/2023	0.00	N	0	0.00	N	0	0.00	N	0	0.00	N	0	0.00	N	0
03/2023	0.00	N	0	0.00	N	0	0.00	N	0	0.00	N	0	0.00	N	0
02/2023	0.00	N	0	0.00	N	0	0.00	N	0	0.00	N	0	0.00	N	0
01/2023	0.00	N	0	0.00	N	0	0.00	N	0	0.00	N	0	0.00	N	0
12/2022	0.00	N	0	0.00	N	0	0.00	N	0	0.00	N	0	0.00	N	0
11/2022	0.00	N	0	0.00	N	0	0.00	N	0	0.00	N	0	0.00	N	0
10/2022	0.00	N	0	0.00	N	0	0.00	N	0	0.00	N	0	0.00	N	0
09/2022	0.00	N	0	0.00	N	0	0.00	N	0	0.00	N	0	0.00	N	0
08/2022	0.00	N	0	0.00	N	0	0.00	N	0	0.00	N	0	0.00	N	0
07/2022	0.00	N	0	0.00	N	0	0.00	N	0	0.00	N	0	0.00	N	0
06/2022	0.00	N	0	0.00	N	0	0.00	N	0	0.00	N	0	0.00	N	0
05/2022	0.00	N	0	0.00	N	0	0.00	N	0	0.00	N	0	0.00	N	0
04/2022	0.00	N	0	0.00	N	0	0.00	N	0	0.00	N	0	0.00	N	0
03/2022	0.00	N	0	0.00	N	0	0.00	N	0	0.00	N	0	0.00	N	0

\* BASIC Measures are the absolute SMS scores that are compared within each Safety Event Group to determine the BASIC Score percentiles.



**KPI: BASIC Measures by Fleet Size and Cargo Group ToC**

Fleet Size: 1-5 PUs

Cargo Group (Companies)	Unsafe Driving		Hours of Service		Driver Fitness		Controlled Substance		Vehicle Maintenance		HM Compliance		Crash	
	Avg.	Comp. to Avg.	Avg.	Comp. to Avg.	Avg.	Comp. to Avg.	Avg.	Comp. to Avg.	Avg.	Comp. to Avg.	Avg.	Comp. to Avg.	Avg.	Comp. to Avg.
General Freight (484124)	0.76	Better	0.21	Worse	0.22	Better	0.01	Better	1.89	Worse	0.01	Better	0.06	Worse
KBN CARGO INC	0.00		1.50		0.00		0.00		2.77		0.00		1.40	

**Estimated ISS Score History - Chart ToC**

[About the Inspection Selection System](#)

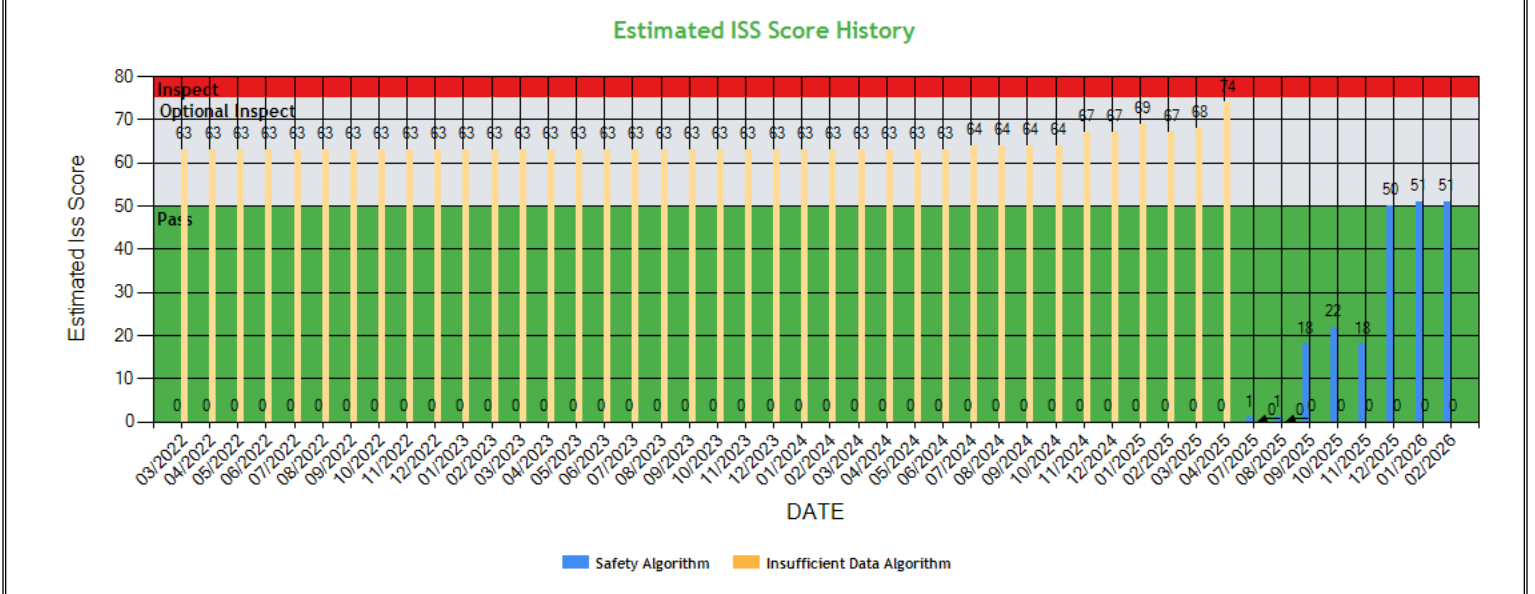



**Estimated ISS Score History - Table ToC**

Date	Estimated ISS Score	Recommendation	Algorithm
02/27/2026	51	Optional Inspect	Safety Algorithm
01/30/2026	51	Optional Inspect	Safety Algorithm
12/26/2025	50	Optional Inspect	Safety Algorithm
11/28/2025	18	Pass	Safety Algorithm
10/31/2025	22	Pass	Safety Algorithm
09/26/2025	18	Pass	Safety Algorithm
08/29/2025	1	Pass	Safety Algorithm
07/25/2025	1	Pass	Safety Algorithm
06/30/2025	1	Pass	Safety Algorithm
05/31/2025	1	Pass	Safety Algorithm
04/25/2025	74	Optional Inspect	Insufficient Data Algorithm
03/28/2025	68	Optional Inspect	Insufficient Data Algorithm
02/28/2025	67	Optional Inspect	Insufficient Data Algorithm
01/31/2025	69	Optional Inspect	Insufficient Data Algorithm
12/27/2024	67	Optional Inspect	Insufficient Data Algorithm
11/29/2024	67	Optional Inspect	Insufficient Data Algorithm
10/25/2024	64	Optional Inspect	Insufficient Data Algorithm
09/27/2024	64	Optional Inspect	Insufficient Data Algorithm
08/30/2024	64	Optional Inspect	Insufficient Data Algorithm
07/26/2024	64	Optional Inspect	Insufficient Data Algorithm
06/28/2024	63	Optional Inspect	Insufficient Data Algorithm
05/31/2024	63	Optional Inspect	Insufficient Data Algorithm
04/26/2024	63	Optional Inspect	Insufficient Data Algorithm
03/29/2024	63	Optional Inspect	Insufficient Data Algorithm
02/23/2024	63	Optional Inspect	Insufficient Data Algorithm
01/26/2024	63	Optional Inspect	Insufficient Data Algorithm
12/29/2023	63	Optional Inspect	Insufficient Data Algorithm
11/24/2023	63	Optional Inspect	Insufficient Data Algorithm
10/27/2023	63	Optional Inspect	Insufficient Data Algorithm
09/29/2023	63	Optional Inspect	Insufficient Data Algorithm
08/25/2023	63	Optional Inspect	Insufficient Data Algorithm
07/28/2023	63	Optional Inspect	Insufficient Data Algorithm
06/30/2023	63	Optional Inspect	Insufficient Data Algorithm
05/26/2023	63	Optional Inspect	Insufficient Data Algorithm
04/28/2023	63	Optional Inspect	Insufficient Data Algorithm
03/31/2023	63	Optional Inspect	Insufficient Data Algorithm
02/24/2023	63	Optional Inspect	Insufficient Data Algorithm
01/27/2023	63	Optional Inspect	Insufficient Data Algorithm
12/30/2022	63	Optional Inspect	Insufficient Data Algorithm
11/25/2022	63	Optional Inspect	Insufficient Data Algorithm
10/28/2022	63	Optional Inspect	Insufficient Data Algorithm
09/30/2022	63	Optional Inspect	Insufficient Data Algorithm
08/26/2022	63	Optional Inspect	Insufficient Data Algorithm
07/29/2022	63	Optional Inspect	Insufficient Data Algorithm
06/24/2022	63	Optional Inspect	Insufficient Data Algorithm
05/27/2022	63	Optional Inspect	Insufficient Data Algorithm
04/29/2022	63	Optional Inspect	Insufficient Data Algorithm
03/25/2022	63	Optional Inspect	Insufficient Data Algorithm

**Investigation Results ToC**

**No investigations reported on FMCSA website**



**Penalties History ToC**

There is a problem with the Penalties data on FMCSA website.

**Acute Critical Violations (Based on Investigations as per CSA Methodology Appendix A) ToC**

No Data

No red flag violations in the last 24 months

**DOT Registration Information: The following information on this specific DOT # is from the Federal DOT (as of Operating Authority)**

DOT Registration: 02/25/2022		Total Power Units: 3	Total Trucks: 3	Total Trailers: 3	Total Passenger Vehicles: 0
Status	Entity Type	Organization Type	Nation	Total Cars	Drivers / CDL Drivers
A	C	-	US	0	4* / 4
MCS-150 Date	Op Codes	Shipper Op Codes	Shipper HazMat Op Codes	Latest Review Type	Latest Review Document Number(Date)
11/13/2025	A				()
MCS-150 Mileage (Year)	Record Update Date	Transports Hazmats	DOT Census Date	Recordable Accident Rate	Preventable Accident Rate
433,000 (2025)	11/13/2025	N	02/25/2022	0%	0%
MCS-151 Mileage	Safety Rating (Date)	SEA Accident	SEA Driver	SEA Vehicle	SEA Management
0	None (None)	0%	0%	0%	0%
Classification Codes		Cargo Carried (per MCS-150)			
Authorized-For-Hire		General Freight			

**DOT MCS-150 History ToC**

(as of 11/21/2025 DOT census)

Census Date	MCS-150 Date	MCS-150 Mileage	VMT Year	Power Units	Drivers	Trailers	Company Rep1	Company Rep2	Email
11/21/2025	11/13/2025	433000	2025	3	4	-	BALJIT SINGH		BALJEETSIDHU568@GMAIL.COM
11/14/2025	11/11/2025	433000	2024	3	4	-	BALJIT SINGH		BALJEETSIDHU568@GMAIL.COM
2/17/2025	2/12/2025	247000	2024	3	3	-	BALJIT SINGH		BALJEETSIDHU568@GMAIL.COM
9/10/2024	7/18/2024	100649	2023	2	2	-	BALJIT SINGH		BALJEETSIDHU568@GMAIL.COM
3/9/2022	2/25/2022	0		1	1	1	FNU BALJIT SINGH		BAJEETSIDHU1985@YAHOO.COM



**Crash Summary Chart** ToC Crashes Summary - Chart (based on all available crash data)

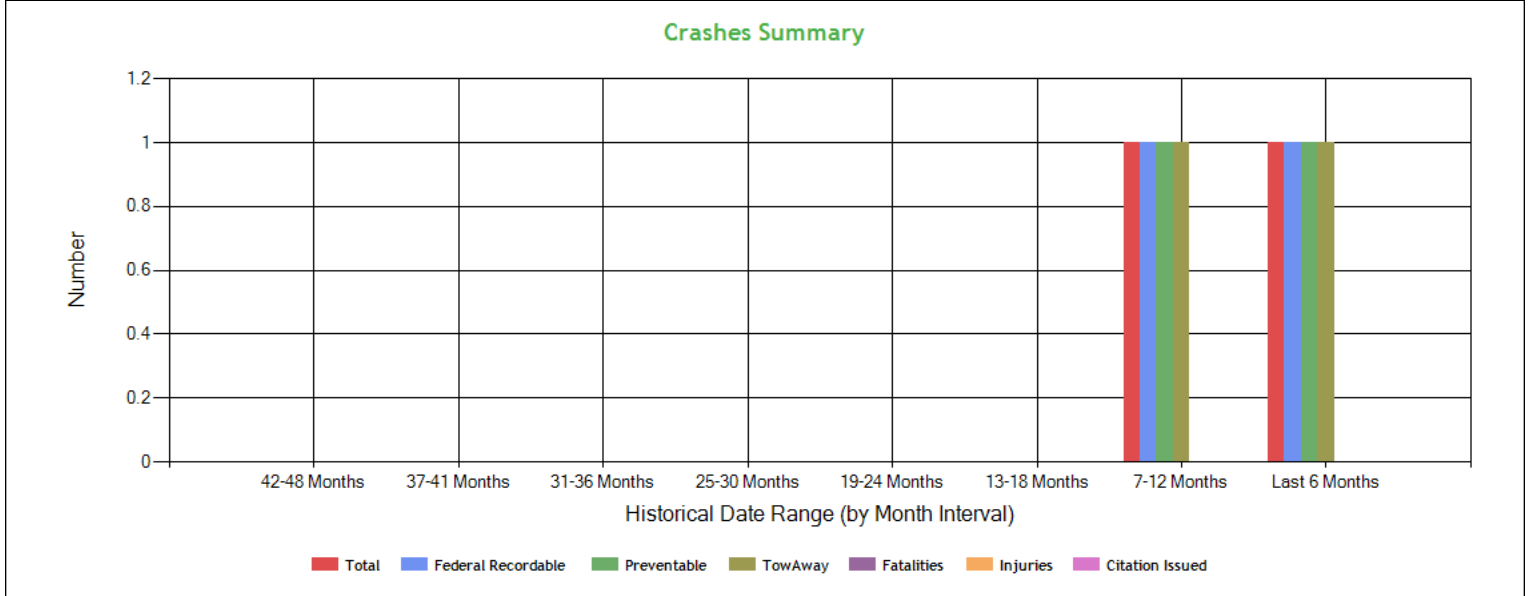

**Crashes Summary - Table** (based on all available crash data) ToC

	TOTAL	Last 6 months	7-12 months	13-18 months	19-24 months	25-30 months	30-36 months	37-41 months	42-48 months	Over 49 months
Total Reportable	2	1	1	0	0	0	0	0	0	0
Fatalities	0	0	0	0	0	0	0	0	0	0
Injuries	0	0	0	0	0	0	0	0	0	0
Tow Away	2	1	1	0	0	0	0	0	0	0
With Citations	0	0	0	0	0	0	0	0	0	0
Federal Recordable	2	1	1	0	0	0	0	0	0	0
Preventable	2	1	1	0	0	0	0	0	0	0
Crash per Pwr Unit	-	33.33%	33.33%	0.0%	0.0%	0.0%	0.0%	0.0%	0.0%	-

**Inspection Summary** ToC

The following inspection information is based on results for 24 months prior to: 04/13/2026. Please note that the total inspections number is not necessarily the total of the vehicle, driver and hazmat inspections, as one inspection may have included any combination of the below inspections.

Overall	Vehicle	Driver	Hazmat
(Please note that the total inspections number is not necessarily the total of the vehicle, driver and hazmat inspections, as one inspection may have included any combination of the below inspections)  Total Inspections: 6 Total Out of Service: 2  Out of Service: 33.33% National Average: 21.02% Difference: 12.31%	Total Inspections: 4 Total Out of Service: 1  Out of Service: 25.00% National Average: 24.98% Difference: 0.02%	Total Inspections: 6 Total Out of Service: 1  Out of Service: 16.67% National Average: 6.85% Difference: 9.82%	Total Inspections: 0 Total Out of Service: 0  Out of Service: 0.00% National Average: 2.14% Difference: -2.14%

**KPI: Inspection Viol OOS Rates by Cargo Group** ToC

Cargo Group	OVERALL		VEHICLE		DRIVER		HAZMAT	
	Average	Compared to Average	Average	Compared to Average	Average	Compared to Average	Average	Compared to Average
General Freight	29.75%	Worse	25.49%	Better	13.70%	Worse	0.17%	Better
KBN CARGO INC	33.33%		25.00%		16.67%		0%	



**FHWA Registration Information: The following data on this Motor Carrier is from the Federal Hwy Administration (as of 4/7/2026)**

Docket Number	DOT Number	Company Name	DBA Name	Address	City	State	Country	ZIP Code
MC1388696	3829587	KBN CARGO INC		2359 OAKMONT DR	PLAINFIELD	IN	US	46168
Phone Number	Fax Number	Mail Address	Mail City	Mail State	Mail Contry	Mail ZIP Code	Mail Phone Number	Mail Fax Number
(775)-580-5646								
Date of Last Change	Freight	Passenger	Household Goods	Active Authority	Pending Authority	Revocation Pending Authority		
4/7/2026	Y	N	N	/ Common /	/	/ Common /		

**Insurance Required (as of 04/07/2026) ToC**

Docket Number	Insurance Type	Insurance Required	Insurance on File
MC1388696	BIPD	\$750k	\$750k
MC1388696	Cargo	No	No
MC1388696	Bond	No	No

**Active / Pending Insurance (as of 04/07/2026)**

Docket Number	Form	Type	Insurance Carrier	Policy/Surety	Coverage From	Coverage To	Required	On File	Effective Date	Cancel Date
MC1388696	91X	BIPD/Primary	CANAL INSURANCE CO.	CT4611216575	\$0k	\$750k	\$750k	\$750k	05/01/2025	05/01/2026

**Insurance History (as of 04/07/2026)**

Docket Number	Form	Type	Insurance Carrier	Policy/Surety	Coverage From	Coverage To	Effective Date From	Effective Date To
MC1388696	91X	BIPD/Primary	PROGRESSIVE SOUTHEASTERN INSURANCE COMPANY	CA980066655	\$0k	\$750k	05/01/2024	05/01/2025 Replaced

**FHWA Authorities (as of 04/07/2026) ToC**

Docket#	L&I Name	Active Authority	Inactive Authority	Pending Authority	Revocation Pending Authority	Freight	Passenger	Household Goods
MC1388696	KBN CARGO INC	Common /			Common /	Yes	No	No

**Authority History (as of 04/07/2026)**

Docket Number	Sub	Auth Type	Original Action	Disposition
MC1388696		COMMON	GRANTED 5/1/2024 12:00:00 AM	
MC1388696		COMMON	DISMISSED 4/6/2022 12:00:00 AM	



**Severe Violations (i.e. those with >= 8 points) - Chart : 3 Violations 3 occurrences ToC**

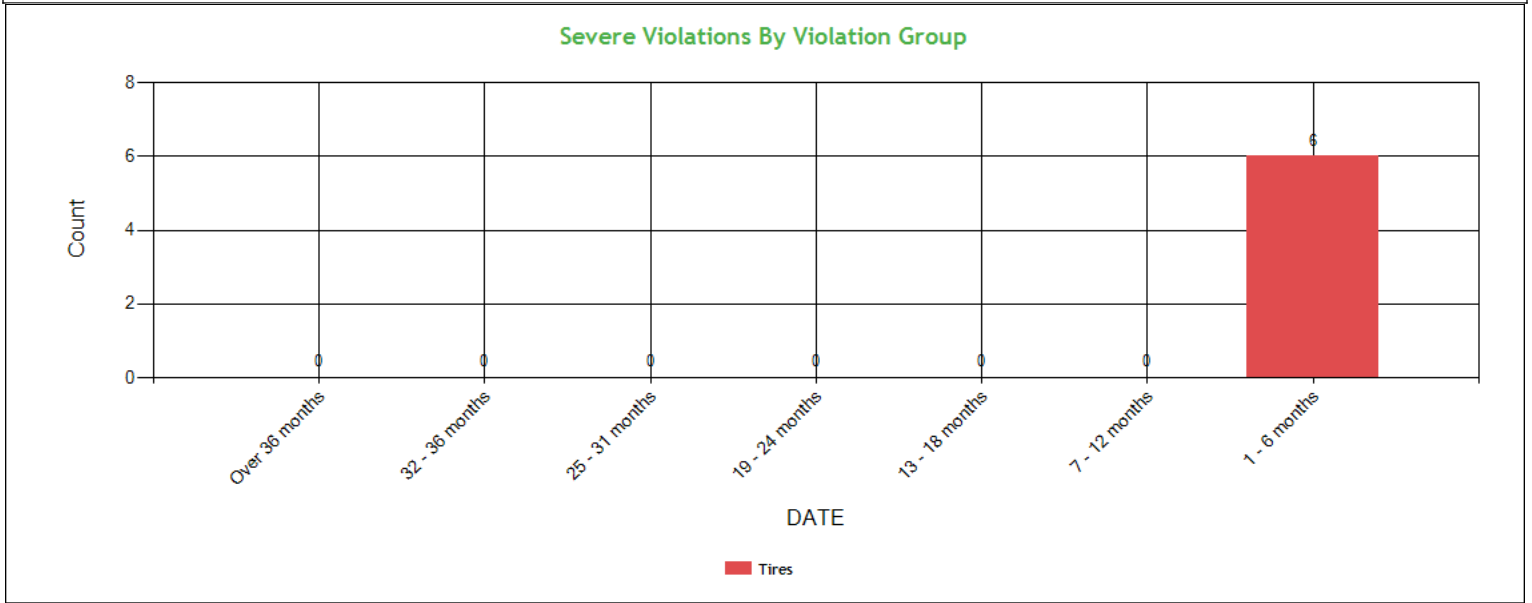

**Severe Violations (i.e. those with >= 8 points) - Table : 3 Violations 6 occurrences ToC**

Code	Description	Category	BASIC Weight	Total count	Last 6 months	7-12 months	13-18 months	19-24 months	25-31 months	32-36 months	Over 36 months
393.75A1TAOB ETA	TIRES - ALL OTHERS BIAS PLY HAS MORE THAN ONE PLY EXPOSED IN THE TREAD AREA OR DAMAGED PLIES IN THE SIDEWALL.	Tires	8	2	2	0	0	0	0	0	0
396.3A1TAOCV	TIRES - ALL OTHERS IN CONTACT WITH A PART OF THE VEHICLE.	Tires	8	2	2	0	0	0	0	0	0
393.75A3TAOL	TIRES - ALL OTHERS LEAKING OR INFLATION LESS THAN 50% OF THE MAXIMUM INFLATION PRESSURE.	Tires	8	2	2	0	0	0	0	0	0



Violation Report ToC						
Inspection Date	Inspection State	BASIC	Violation Description	OOS	VIN	Severity Points
11/16/2025	MO	Vehicle Maintenance	393.201AVLRB - VAN/OT TRAILERS - LOWER RAIL BROKEN WITH COMPLETE SEPARATION IN BAY AREA.	Yes	1GRAA0620JW118614 (T)	2
11/16/2025	MO	Vehicle Maintenance	393.75A3TAOL - TIRES - ALL OTHERS LEAKING OR INFLATION LESS THAN 50% OF THE MAXIMUM INFLATION PRESSURE.	Yes	3AKJGLDR8JSHP3843 (PU)	8
11/16/2025	MO	Vehicle Maintenance	396.3A1STLN - STEERING - LOOSE NUTS ON TIE RODS/PITMAN ARM/Drag Link/STEERING ARM/TIE ROD.	Yes	3AKJGLDR8JSHP3843 (PU)	6
11/16/2025	MO	Vehicle Maintenance	393.203CCBP - CAB AND BODY PARTS - HOOD NOT SECURELY FASTENED.	No	3AKJGLDR8JSHP3843 (PU)	2
11/16/2025	MO	Vehicle Maintenance	396.3A1TAOCV - TIRES - ALL OTHERS IN CONTACT WITH A PART OF THE VEHICLE.	Yes	3AKJGLDR8JSHP3843 (PU)	8
11/16/2025	MO	Vehicle Maintenance	393.207ASAPPAS - SUSPENSION - AXLE POSITIONING PART CRACKED/BROKEN/LOOSE/MISSING RESULTING IN AXLE SHIFT.	Yes	3AKJGLDR8JSHP3843 (PU)	7
11/16/2025	MO	Vehicle Maintenance	393.203BCBP - CAB AND BODY PARTS - CAB/BODY MOUNTS LOOSE/BROKEN/MISSING.	No	3AKJGLDR8JSHP3843 (PU)	2
11/16/2025	MO	Vehicle Maintenance	396.3A1F - FUEL - DRIPPING LEAK.	Yes	3AKJGLDR8JSHP3843 (PU)	3
11/16/2025	MO	Vehicle Maintenance	393.60C - Damaged or discolored windshield	No	3AKJGLDR8JSHP3843 (PU)	1
11/16/2025	MO	Vehicle Maintenance	393.75A1TAOBETA - TIRES - ALL OTHERS BIAS PLY HAS MORE THAN ONE PLY EXPOSED IN THE TREAD AREA OR DAMAGED PLIES IN THE SIDEWALL.	Yes	3AKJGLDR8JSHP3843 (PU)	8
11/16/2025	MO	Vehicle Maintenance	396.5BL - LUBRICATION - OIL OR GREASE LEAK.	No	3AKJGLDR8JSHP3843 (PU)	3
09/17/2025	IL	Vehicle Maintenance	393.60C - Damaged or discolored windshield	No	3AKJGLDR8JSHP3843 (PU)	1
09/17/2025	IL	Hours-Of-Service	395.8AELD - ELD - No record of duty status (ELD Required)	Yes	3AKJGLDR8JSHP3843 (PU)	5
09/10/2025	IL	Unsafe Driving	392.2LC - Improper lane change	No	1FUJGLDR7JLJZ8675 (PU)	5
04/17/2025	OH	Vehicle Maintenance	393.11A1LSLMWR - LIGHTING - STOP LAMPS - BOTH MISSING WHEN REQUIRED TO BE ON.	Yes	1UYVS2538HU891224 (T)	6
10/25/2024	MO	Vehicle Maintenance	393.9ALHLI - LIGHTING - HEADLAMP(S) - ANY INOPERATIVE.	No	1FUJGLDR7JLJZ8675 (PU)	6

No filters were applied when generating this report, see the live report for more options.



<b>Violation Summary ToC</b>						
<b>BASIC</b>	<b>Violation Group</b>	<b>Code</b>	<b>Description</b>	<b># of Violations</b>	<b># of OOS Violations</b>	<b>Severity Points</b>
Vehicle Maintenance	Tires	393.75A3TAOL	TIRES - ALL OTHERS LEAKING OR INFLATION LESS THAN 50% OF THE MAXIMUM INFLATION PRESSURE.	1	1	8
Vehicle Maintenance	Tires	393.75A1TAOBETA	TIRES - ALL OTHERS BIAS PLY HAS MORE THAN ONE PLY EXPOSED IN THE TREAD AREA OR DAMAGED PLIES IN THE SIDEWALL.	1	1	8
Vehicle Maintenance	Tires	396.3A1TAOCV	TIRES - ALL OTHERS IN CONTACT WITH A PART OF THE VEHICLE.	1	1	8
Vehicle Maintenance	Suspension	393.207ASAPPAS	SUSPENSION - AXLE POSITIONING PART CRACKED/BROKEN/LOOSE/MISSING RESULTING IN AXLE SHIFT.	1	1	7
Vehicle Maintenance	Steering Mechanism	396.3A1STLN	STEERING - LOOSE NUTS ON TIE RODS/PITMAN ARM/DRAW LINK/STEERING ARM/TIE ROD.	1	1	6
Vehicle Maintenance	Lighting	393.9ALHLI	LIGHTING - HEADLAMP(S) - ANY INOPERATIVE.	1	0	6
Vehicle Maintenance	Lighting	393.11A1LSLMWR	LIGHTING - STOP LAMPS - BOTH MISSING WHEN REQUIRED TO BE ON.	1	1	6
Hours-Of-Service (HOS) Compliance	Incomplete/Wrong Log	395.8AELD	ELD - No record of duty status (ELD Required)	1	1	5
Unsafe Driving	Dangerous Driving	392.2LC	Improper lane change	1	0	5
Vehicle Maintenance	Other Vehicle Defect	396.5BL	LUBRICATION - OIL OR GREASE LEAK.	1	0	3
Vehicle Maintenance	Other Vehicle Defect	396.3A1F	FUEL - DRIPPING LEAK.	1	1	3
Vehicle Maintenance	Cab Body Frame	393.203BCBP	CAB AND BODY PARTS - CAB/BODY MOUNTS LOOSE/BROKEN/MISSING.	1	0	2
Vehicle Maintenance	Cab Body Frame	393.201AVLRB	VAN/OT TRAILERS - LOWER RAIL BROKEN WITH COMPLETE SEPARATION IN BAY AREA.	1	1	2
Vehicle Maintenance	Cab Body Frame	393.203CCBP	CAB AND BODY PARTS - HOOD NOT SECURELY FASTENED.	1	0	2
Vehicle Maintenance	Windshield/ Glass/ Markings	393.60C	Damaged or discolored windshield	2	0	1

No filters were applied when generating this report, see the live report for more options.



**Violation Enforcement Chronology - Chart ToC**

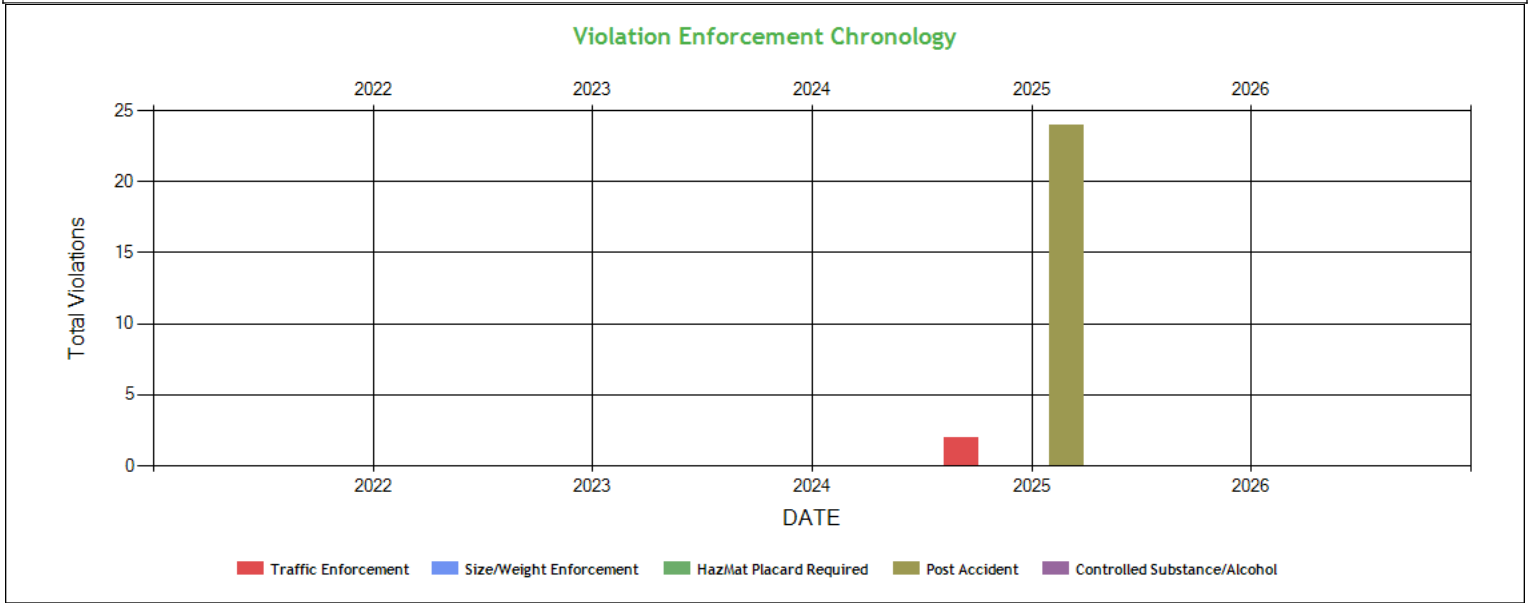

**Violation Enforcement Chronology - Table ToC**

	2022	2023	2024	2025	2026
Traffic Enforcement	0	0	0	2	0
Size/Weight Enforcement	0	0	0	0	0
HazMat Placard Required	0	0	0	0	0
Post Accident	0	0	0	24	0
Controlled Substance/Alcohol	0	0	0	0	0

**Inspection Violations & OOS Counts - Chart ToC**

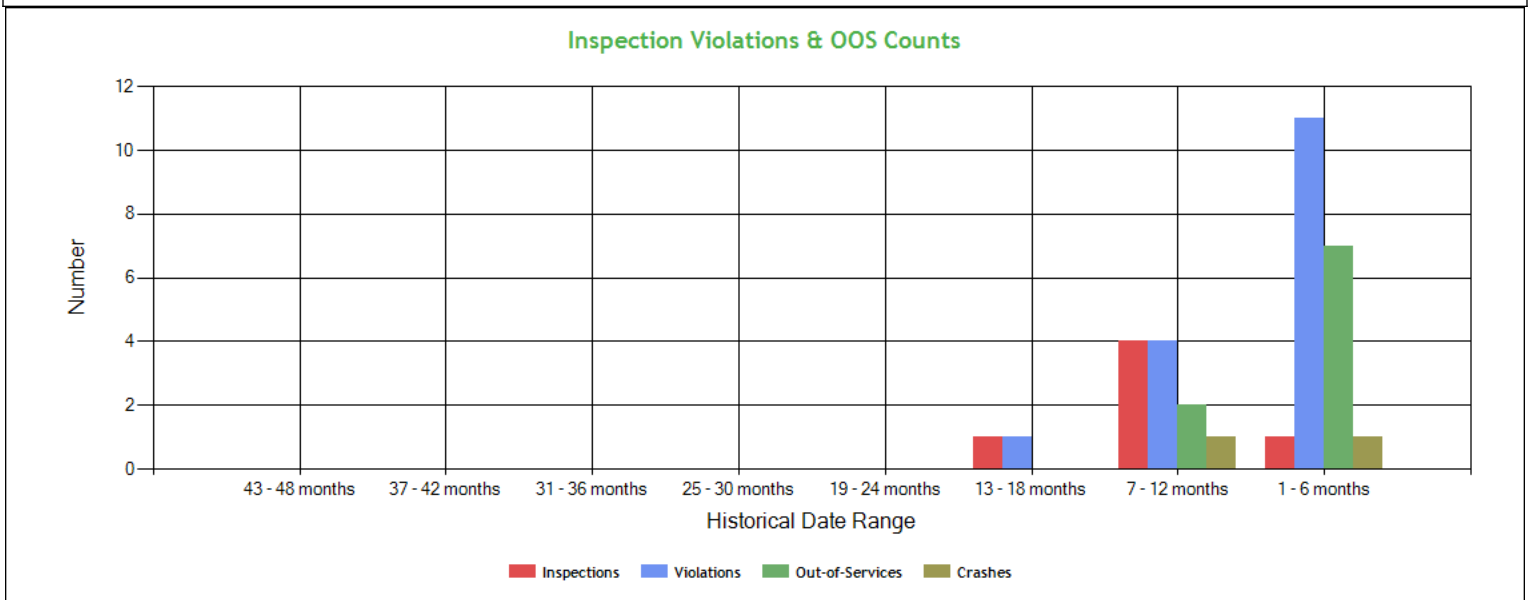



<b>Inspection Violations &amp; OOS Counts - Table ToC</b>				
Date Range	Inspections	Violations	Out-of-Services	Crashes
<b>TOTAL</b>	6	16	9	2
<b>1 - 6 months</b>	1	11	7	1
<b>7 - 12 months</b>	4	4	2	1
<b>13 - 18 months</b>	1	1	0	0
<b>19 - 24 months</b>	0	0	0	0
<b>25 - 30 months</b>	0	0	0	0
<b>31 - 36 months</b>	0	0	0	0
<b>37 - 42 months</b>	0	0	0	0
<b>43 - 48 months</b>	0	0	0	0

<b>Radius of Operation (based on Inspections and Crashes during the past 3 years) ToC</b>								
	Total	Drive between 0 and 50 miles radius	Drive between 51 and 200 miles radius	Drive between 201 and 300 miles radius	Drive between 301 and 400 miles radius	Drive between 401 and 500 miles radius	Drive between 501 and 600 miles radius	Drive beyond 600 miles radius
<b>Power Units (i.e. unique VINs)</b>	3	0	1	0	1	1	0	0
<b>Percent</b>	100%	0%	33.33%	0%	33.33%	33.33%	0%	0%



**Inspection & Crash Locations - Chart ToC**

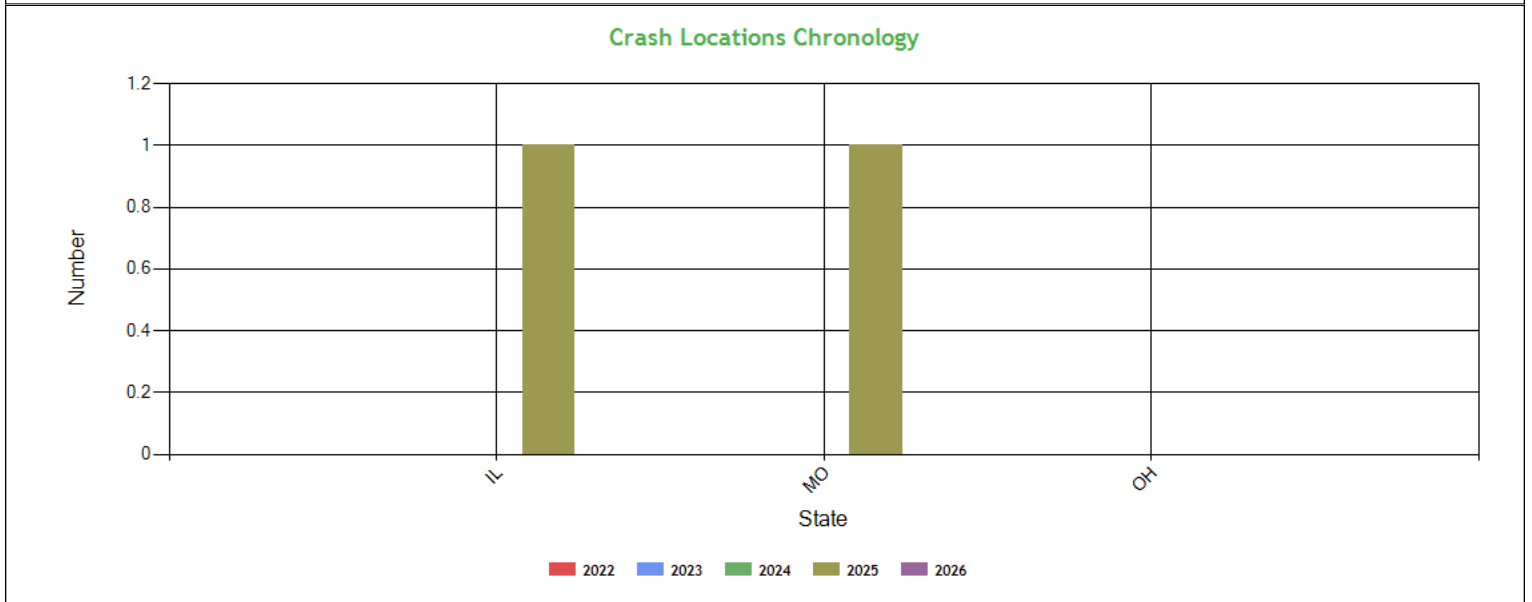
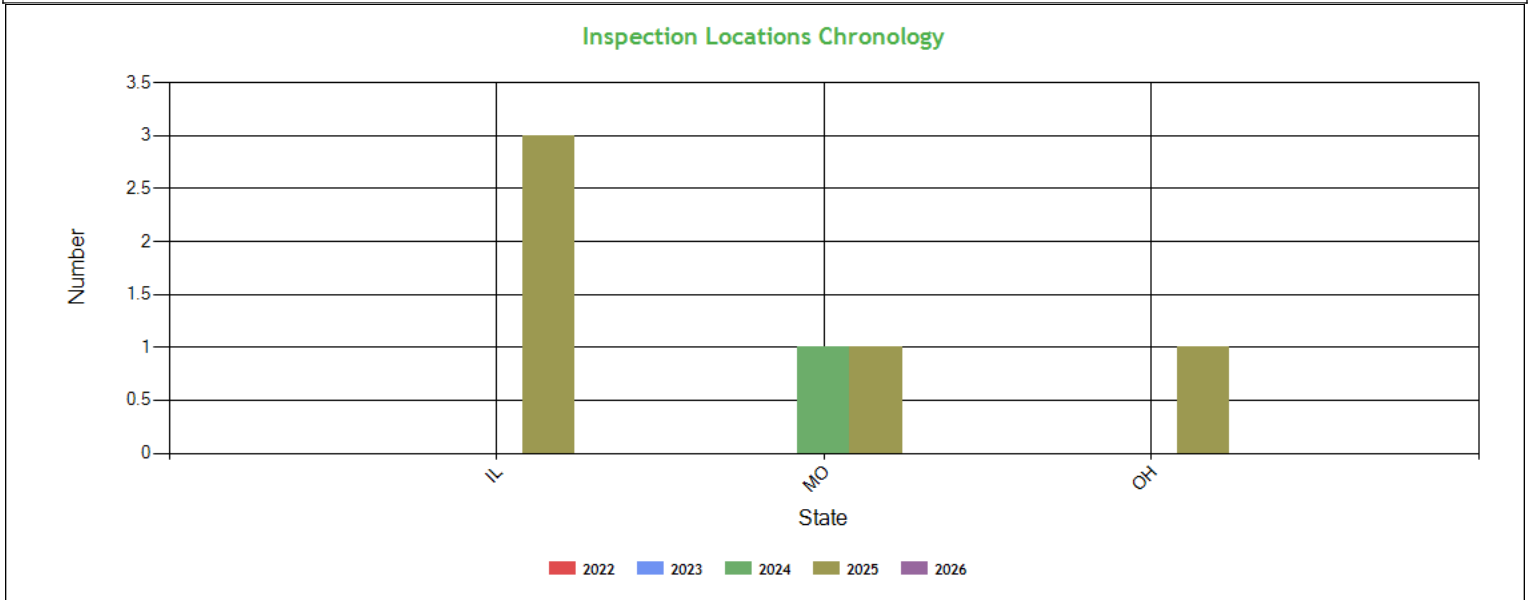

**Inspection & Crash Locations - Table ToC**

State	Inspections					Violations					Out-of-Services					Crashes				
	2022	2023	2024	2025	2026	2022	2023	2024	2025	2026	2022	2023	2024	2025	2026	2022	2023	2024	2025	2026
<b>TOTAL</b>	0	0	1	5	0	0	0	1	15	0	0	0	0	9	0	0	0	0	2	0
<b>IL</b>	0	0	0	3	0	0	0	0	3	0	0	0	0	1	0	0	0	0	1	0
<b>MO</b>	0	0	1	1	0	0	0	1	11	0	0	0	0	7	0	0	0	0	1	0
<b>OH</b>	0	0	0	1	0	0	0	0	1	0	0	0	0	1	0	0	0	0	0	0

**Hot Spot Summary ToC**

Year	Month	Level 5	Level 5 %	Level 4	Level 4 %	Level 3	Level 3 %	Level 2	Level 2 %	Level 1	Level 1 %	Level 0	Level 0 %	Levels 1 - 5	Levels 1 - 5 %
2025	November (Partial)	0	0.00%	0	0.00%	0	0.00%	0	0.00%	0	0.00%	1	20.00%	0	0.00%



2025	September	0	0.00%	1	20.00%	0	0.00%	1	20.00%	0	0.00%	0	0.00%	2	40.00%
2025	April	0	0.00%	1	20.00%	0	0.00%	1	20.00%	0	0.00%	0	0.00%	2	40.00%
<b>Totals</b>		<b>0</b>	<b>0.00%</b>	<b>2</b>	<b>40.00%</b>	<b>0</b>	<b>0.00%</b>	<b>2</b>	<b>40.00%</b>	<b>0</b>	<b>0.00%</b>	<b>1</b>	<b>20.00%</b>	<b>4</b>	<b>80.00%</b>

**Hot Spot Analysis**

State	County	Level	Count	Percentage
IL	Champaign	4	1	20.00%
OH	Morrow	4	1	20.00%
IL	Pike	2	1	20.00%
IL	Sangamon	2	1	20.00%

Report generated using the last 12 full months of inspection data

**Inspection Violation % OOS Chronology - Chart ToC**

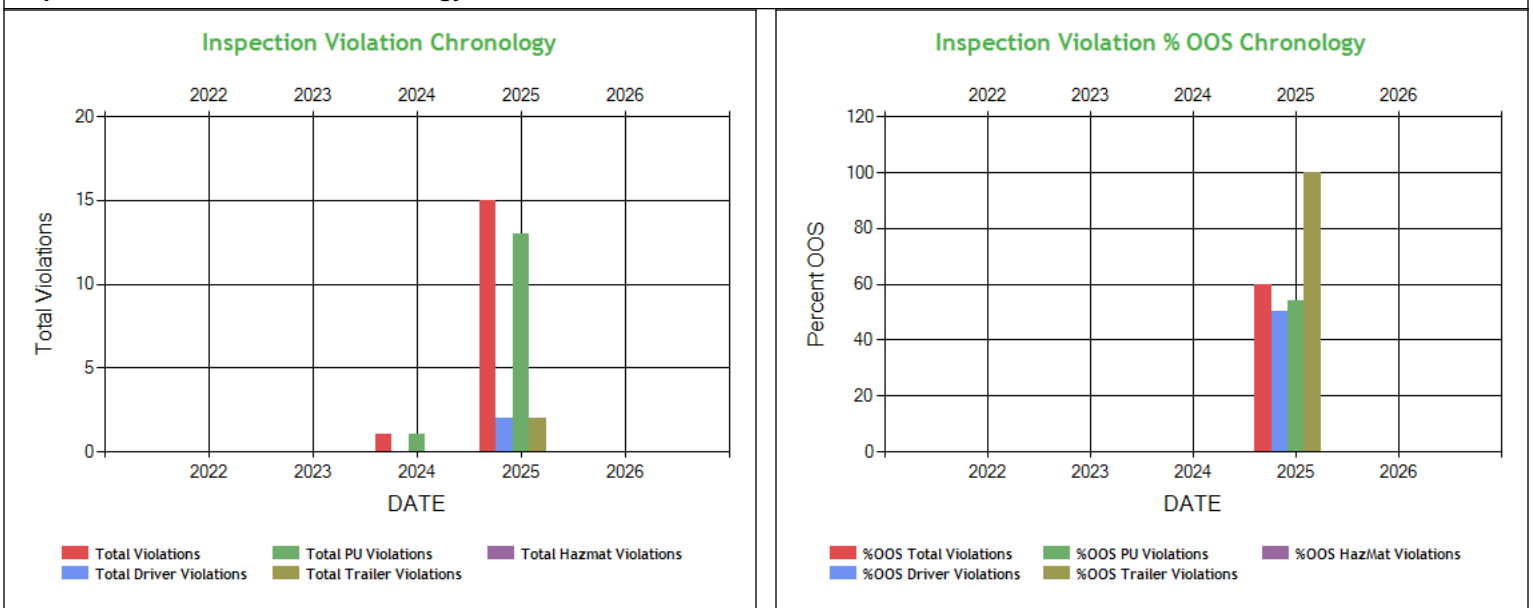

**Inspection Violation % OOS Chronology - Table ToC**

	2022	2023	2024	2025	2026
Total Violations	0	0	1	15	0
Total Out Of Services	0	0	0	9	0
%OOS Total Violations	0	0	0	60.0	0
Total Driver Violations	0	0	0	2	0
Total Driver Out Of Services	0	0	0	1	0
%OOS Driver Violations	0	0	0	50.0	0
Total PU Violations	0	0	1	13	0
Total PU Out Of Services	0	0	0	7	0
%OOS PU Violations	0	0	0	53.85	0
Total Trailer Violations	0	0	0	2	0
Total Trailer Out Of Services	0	0	0	2	0
%OOS Trailer Violations	0	0	0	100	0
Total Hazmat Violations	0	0	0	0	0
Total Hazmat Out Of Services	0	0	0	0	0
%OOS HazMat Violations	0	0	0	0	0



**Percent of Insp & Crash by State - Chart ToC**

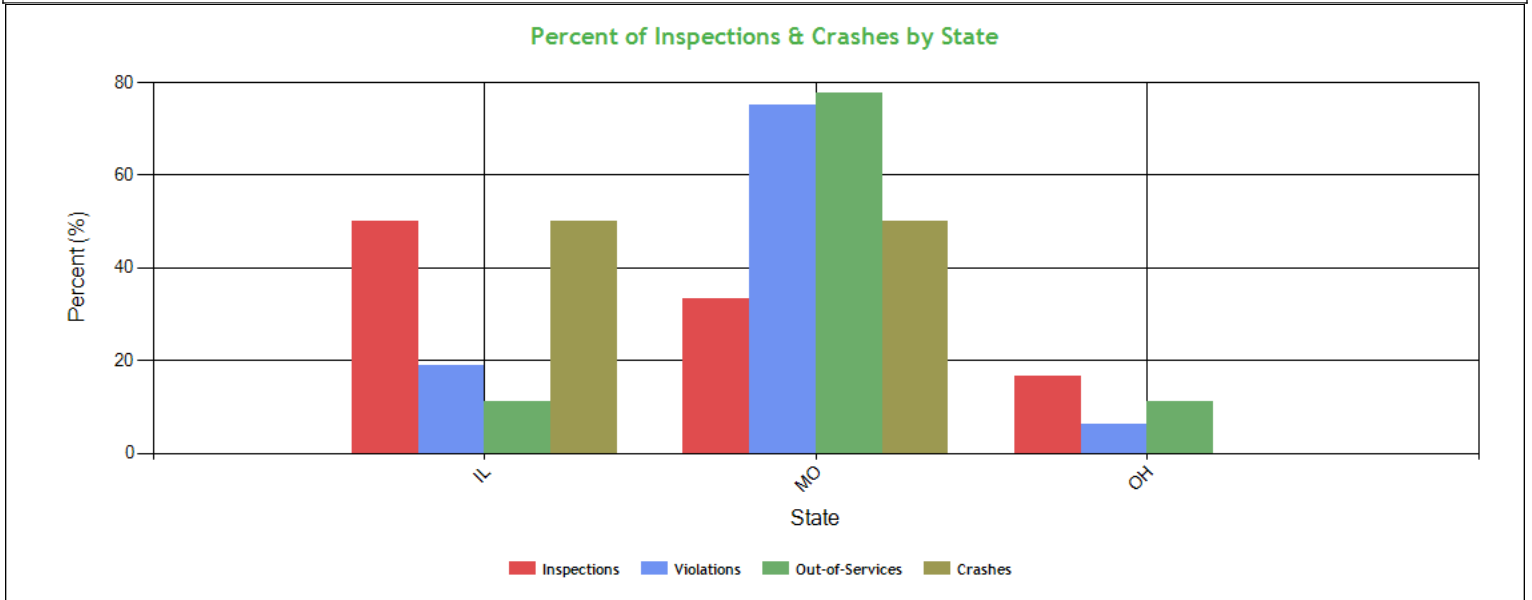

**Percent of Insp & Crash by State - Table (based on inspection data from the last 4 years) ToC**

State	Inspections		Violations		Out-of-Services		Crashes	
	Total	Percent	Total	Percent	Total	Percent	Total	Percent
	6	100	16	100	9	100	2	100
IL	3	50	3	18.8	1	11.1	1	50
MO	2	33.3	12	75	7	77.8	1	50
OH	1	16.7	1	6.3	1	11.1	0	0

**VIN Insp Summary by State (based on inspection from the last 2 years) ToC**

VIN	Insp	Viol Pts	Counts in each State					
			IL		MO		OH	
			Insp	Viol Pts	Insp	Viol Pts	Insp	Viol Pts
<b>TOTALS</b>	<b>13/184*</b>	<b>6/73**</b>	<b>3</b>	<b>11</b>	<b>2</b>	<b>56</b>	<b>1</b>	<b>6</b>
3AKJGLDR8JSH3843	3	54	2	6	1	48	0	0
1FUJGLDR7LJZ8675	2	11	1	5	1	6	0	0
1GRAA0620JW118614	1	2	0	0	1	2	0	0
1JJV532B7JL048917	1	0	1	0	0	0	0	0
1UYVS2538HU891224	1	6	0	0	0	0	1	6

\*<Total number of inspections for these 5 VIN(s)>/n<Total number of inspections for these 3 state(s)>

\*\*<Total severity sum for these 5 VIN(s)>/n<Total severity sum for these 3 state(s)>

**Violations By Unit Type ToC**

# of Violations: 16 Total Severity: 73 based on inspections in the last 2 years

Violation Unit: Driver	# of Violations: 2	Total Severity: 10	% of Total: 13.7%
Viol. Group: None	# of Violations: 1	Total Severity: 5	% of Total: 6.85%
Violation	Number of Occurrences	Viol. Severity	Total Severity
395.8AELD:ELD - No record of duty status (ELD Required)	1	5	5
Viol. Group: Dangerous Driving	# of Violations: 1	Total Severity: 5	% of Total: 6.85%
392.2LC:Improper lane change	1	5	5
Violation Unit: Power Unit	# of Violations: 12	Total Severity: 55	% of Total: 75.34%



Viol. Group: Tires	# of Violations: 3	Total Severity: 24	% of Total: 32.88%
Violation	Number of Occurences	Viol. Severity	Total Severity
393.75A1TAOBETA:TIRES - ALL OTHERS BIAS PLY HAS MORE THAN ONE PLY	1	8	8
393.75A3TAOL:TIRES - ALL OTHERS LEAKING OR INFLATION LESS THAN	1	8	8
396.3A1TAOCV:TIRES - ALL OTHERS IN CONTACT WITH A PART OF THE V	1	8	8
Viol. Group: Suspension	# of Violations: 1	Total Severity: 7	% of Total: 9.59%
393.207ASAPPAS:SUSPENSION - AXLE POSITIONING PART CRACKED/BROKEN/	1	7	7
Viol. Group: Lighting	# of Violations: 1	Total Severity: 6	% of Total: 8.22%
393.9ALHLI:LIGHTING - HEADLAMP(S) - ANY INOPERATIVE.	1	6	6
Viol. Group: Other Vehicle Defect	# of Violations: 2	Total Severity: 6	% of Total: 8.22%
396.3A1F:FUEL - DRIPPING LEAK.	1	3	3
396.5BL:LUBRICATION - OIL OR GREASE LEAK.	1	3	3
Viol. Group: Steering Mechanism	# of Violations: 1	Total Severity: 6	% of Total: 8.22%
396.3A1STLN:STEERING - LOOSE NUTS ON TIE RODS/PITMAN ARM/DRA	1	6	6
Viol. Group: Cab Body Frame	# of Violations: 2	Total Severity: 4	% of Total: 5.48%
393.203BCBP:CAB AND BODY PARTS - CAB/BODY MOUNTS LOOSE/BROKEN/	1	2	2
393.203CCBP:CAB AND BODY PARTS - HOOD NOT SECURELY FASTENED.	1	2	2
Viol. Group: Windshield/ Glass/ Markings	# of Violations: 2	Total Severity: 2	% of Total: 2.74%
393.60C:Damaged or discolored windshield	2	1	2
Violation Unit: Trailer	# of Violations: 2	Total Severity: 8	% of Total: 10.96%
Viol. Group: Lighting	# of Violations: 1	Total Severity: 6	% of Total: 8.22%
Violation	Number of Occurences	Viol. Severity	Total Severity
393.11A1LSLMWR:LIGHTING - STOP LAMPS - BOTH MISSING WHEN REQUIRED	1	6	6
Viol. Group: Cab Body Frame	# of Violations: 1	Total Severity: 2	% of Total: 2.74%
393.201AVLRB:VAN/OT TRAILERS - LOWER RAIL BROKEN WITH COMPLETE	1	2	2



**INSPECTION/CRASH MAP ToC**

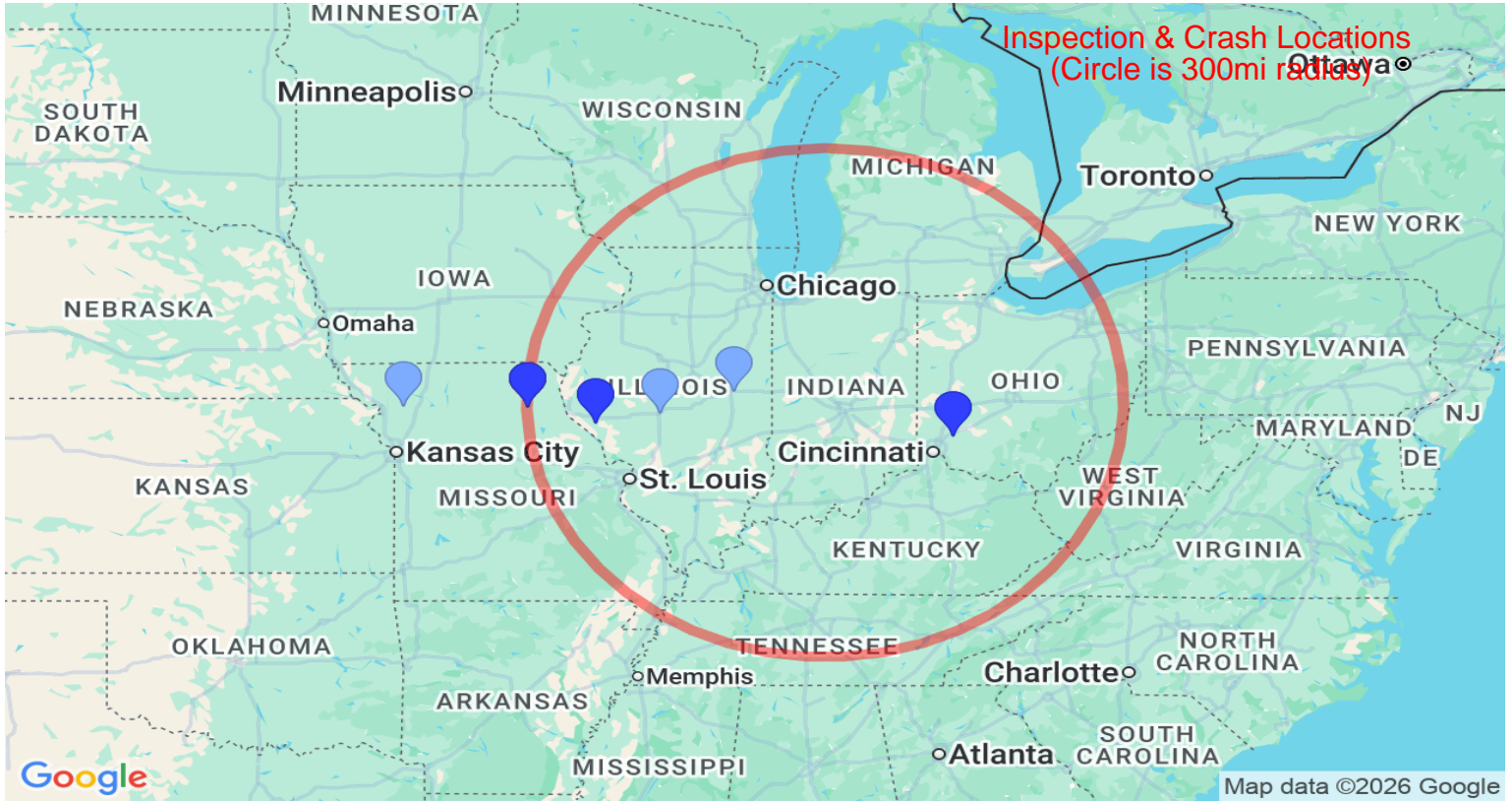
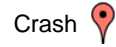
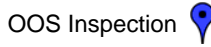
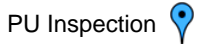

Equipment Ownership ToC Equipment Ownership (based on MCS-150 dated 11/13/2025)					
	Trucks	Tractors	Trailers	Motor Coaches	Vans
Owned	0	3	2	0	0
Term Leased	0	0	1	0	0
Trip Leased	0	0	0	0	0
<b>Total No.</b>	<b>0</b>	<b>3</b>	<b>3</b>	<b>0</b>	<b>0</b>

Equipment Details Power Units ToC									
VIN	Latest Insp Date	Year	Make	Model	Body Class	Body Type	Axles	Len	Fuel Type
3AKJGLDR8JS HP3843	11/16/2025	2018	FREIGHTLINER	Cascadia	Truck-Tractor	-	-	-	Diesel
1FUJGLDR7JLJ Z8675	09/10/2025	2018	FREIGHTLINER	Cascadia	Truck-Tractor	-	-	-	-
3AKJHHR8KS KD2246	04/17/2025	2019	FREIGHTLINER	Cascadia	Truck-Tractor	-	-	-	-

Equipment Details Trailers									
VIN	Latest Insp Date	Year	Make	Model	Body Class	Body Type	Axles	Len	Fuel Type



1GRAA0620JW 118614	11/16/2025	2018	GREAT DANE TRAILERS	Great Dane Trailers	-	-	2	53	-
1JJV532B7JL04 8917	04/29/2025	2018	WABASH	Refrigerated Van	Trailer	Van Trailer	2	53	-
1UYVS2538HU8 91224	04/17/2025	2017	UTILITY TRAILER MANUFACTURER	Utility Trailer Manufacturer	Trailer	Van Trailer	2	53	-

Vehicle Age ToC				
Year	# Power Units	PU Percentage	# Trailers	Trailres Percentage
2019	1	33.33%	0	0.00%
2018	2	66.67%	2	66.67%
2017	0	0.00%	1	33.33%

Based on 24 months of inspection data, see the live report for more options

States of Power Unit Registrations ToC			
State	IL	MO	OH
Number of Power Units	2	2	1

Equipment Acquisitions - Table ToC						
	Power Units inspected for 1st time in past 12 months	Power Units inspected for 1st time in past 24 months	Power Units inspected during entire date range	Trailers inspected for 1st time in past 12 months	Trailers inspected for 1st time in past 24 months	Trailers inspected during entire date range
Unique VINs	3	3	3	3	3	3
Unique License Plates	3	3	3	3	3	3
License Plate States	1	1	1	2	2	2

Driver Details ToC Driver Details (based on MCS-150 dated 11/13/2025)			
	Within 100 mi	Beyond 100 mi	TOTAL
# Drivers Interstate	0	4	3
# Drivers Intrastate	0	0	0
<b>TOTAL</b>	0	4	/

Avg. # Trip Lease Drivers/Mo: 0 # Drivers Grand Total: 4 # Drivers Commercially Licensed: 4

Shared VIN Summary ToC
------------------------

No Data

**SHIPPERS DETAIL ToC based on Inspection results for the last 4 years**

Shipper Name	Number of Inspections	Shipper Name	Number of Inspections
ASUMENDI PRODUCE IN	1	CHOBANI	2
EAGLE EYE PRODUCE	1	J C WATSON PACKING COMPANY	1
MORTON SALT	1		



**Carrier Underwriting Report Safety Summary ToC**

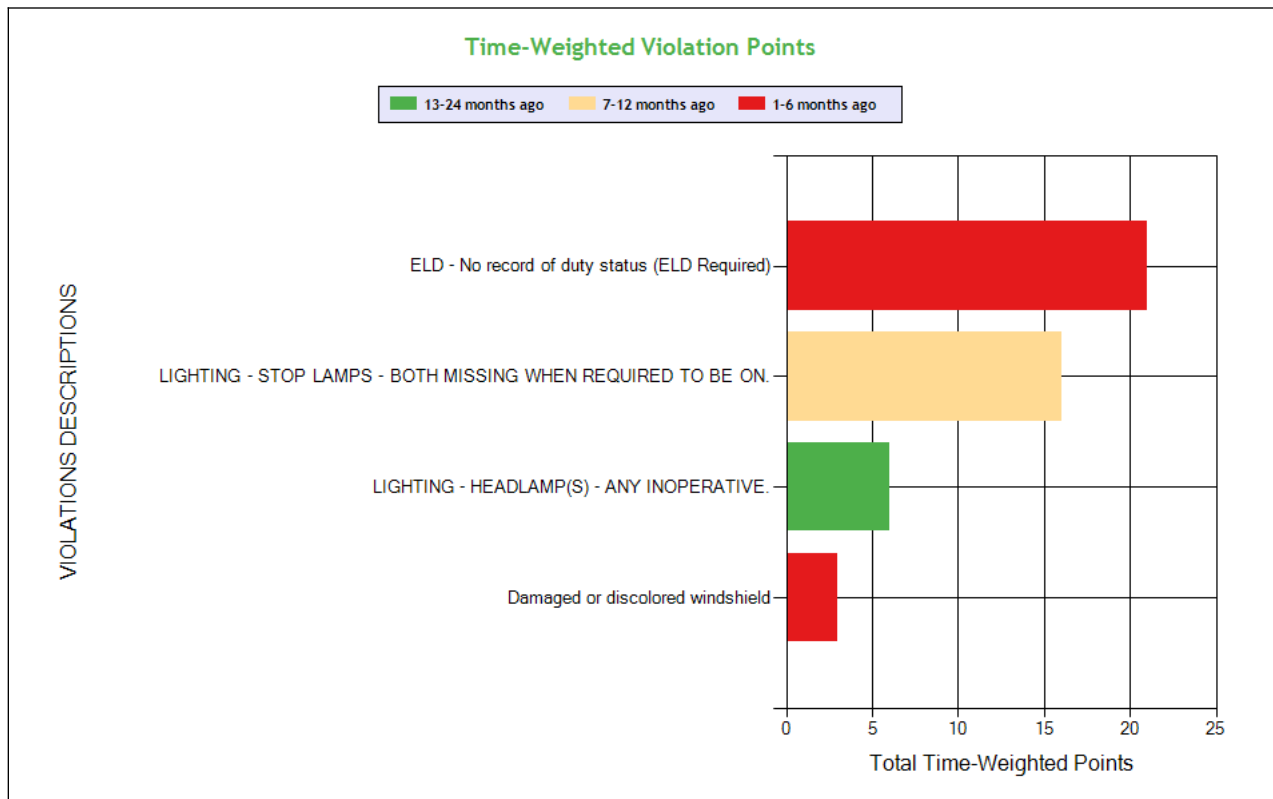
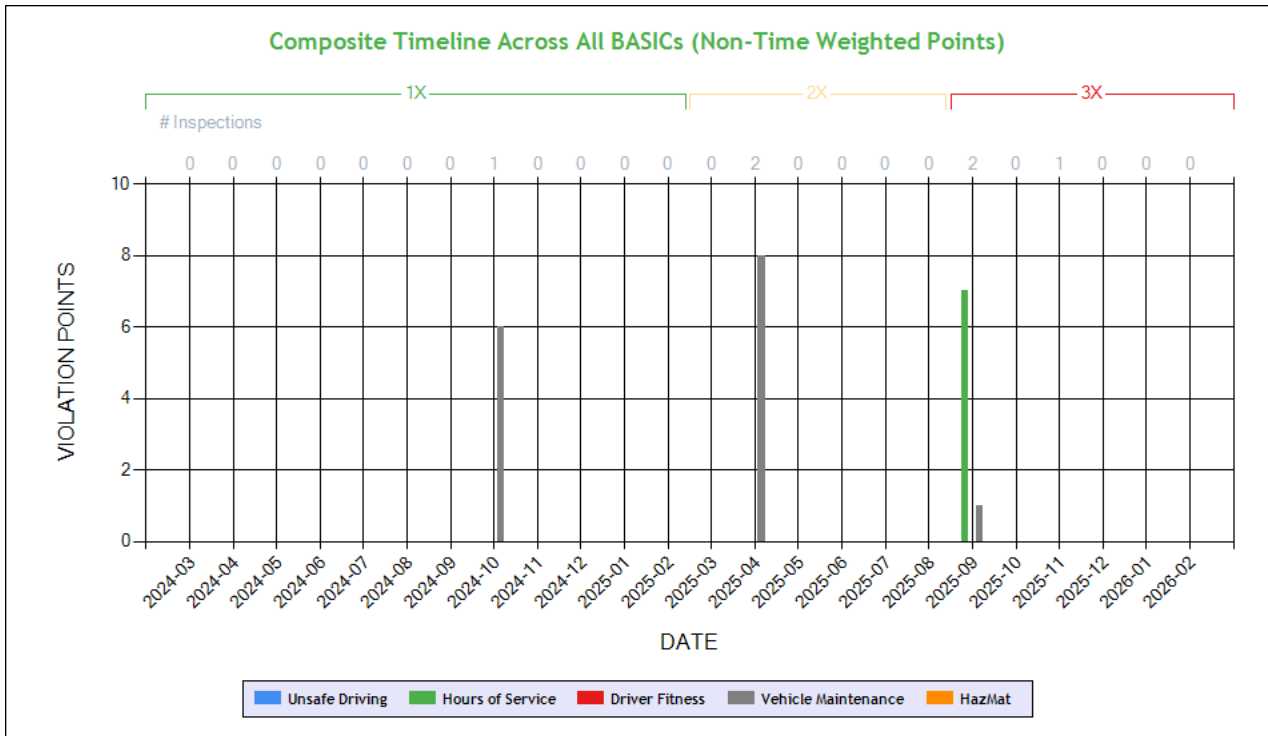

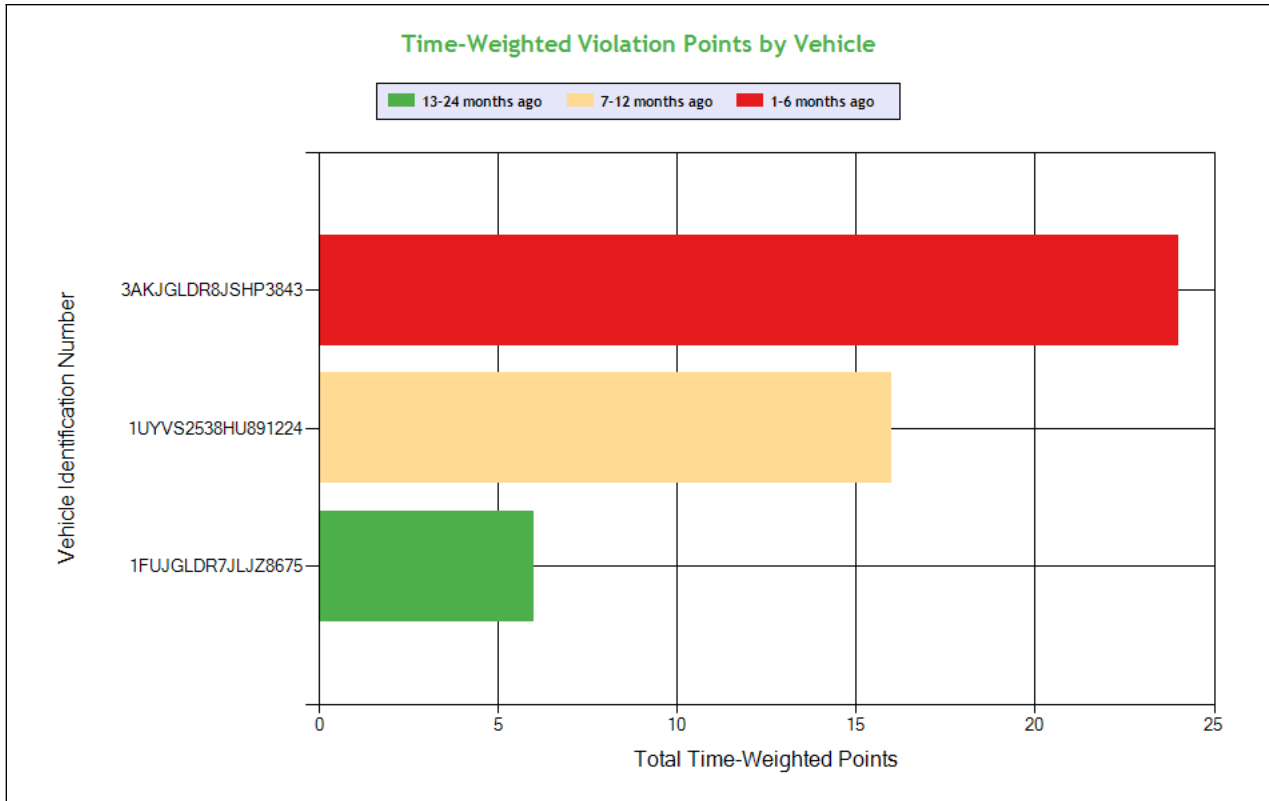

See the Excel file for the complete analysis

# Violations is in (1-6/7-12/13-24mo)

Shaded = Out Of Service Violation						
Violation Group			Incomplete/Wrong Log	Lighting	Lighting	Windshield/ Glass/ Markings
Violation Description	Total Time-weighted Points by VIN	% of Total Time-weighted Points by VIN	ELD - No record of duty status (ELD Required)	LIGHTING - STOP LAMPS - BOTH MISSING WHEN REQUIRED TO BE ON.	LIGHTING - HEADLAMP(S) - ANY INOPERATIVE.	Damaged or discolored windshield
Driver Resp			Yes	Yes	Yes	Yes
<b>Total Time-weighted Points</b>			21	16	6	3
<b>% Total Time-Wt Pts</b>			45.65	34.78	13.04	6.52
3AKJGLDR8JSHP3843	24	52.17	21 (1/0/0)			3 (1/0/0)
1UYVS2538HU891224	16	34.78		16 (0/1/0)		
1FUJGLDR7JLJZ8675	6	13.04			6 (0/0/1)	



**SAFETY ANALYSIS ToC**

**Unsafe Driving**

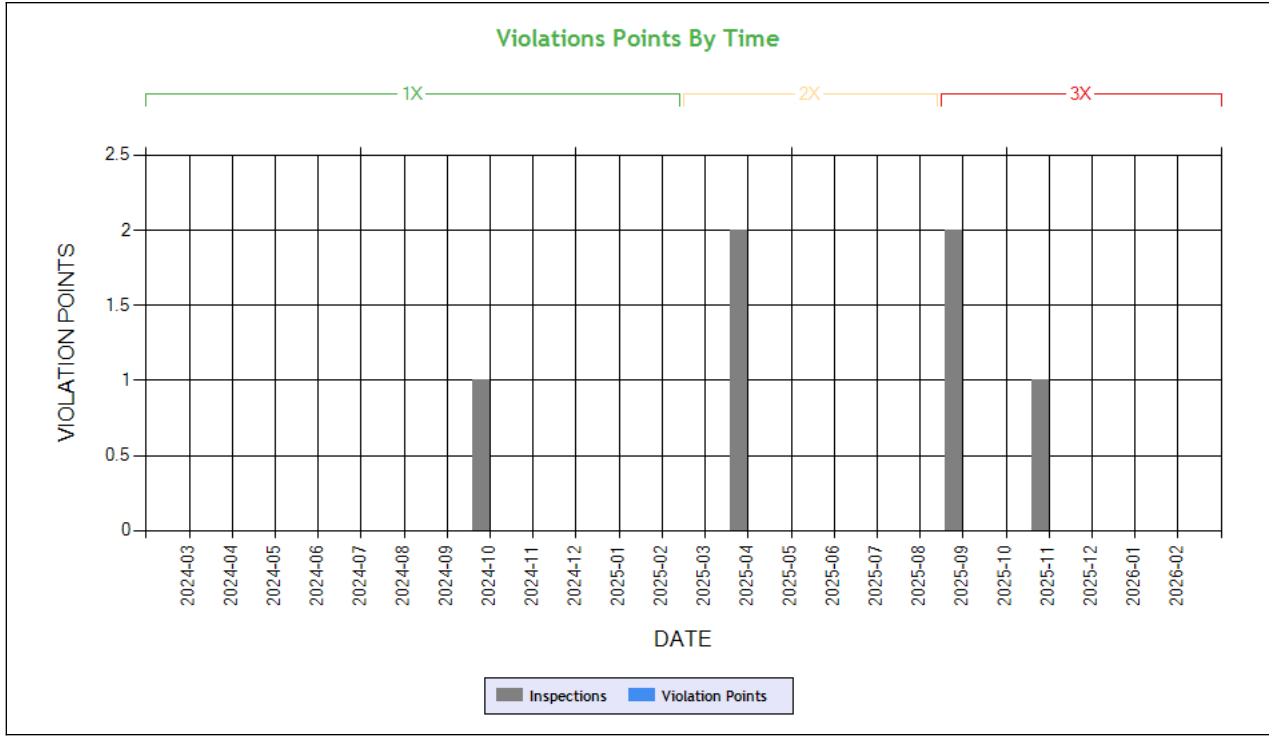

**Time-Weighted Violation Points - no data available to draw a chart**

**Time-Weighted Severity Points by Vehicle - no data available to draw a chart**

See the Excel file for the complete analysis

# Violations is in (1-6/7-12/13-24mo)

Shaded = Out Of Service Violation		
Violation Group		
Violation Description	Total Time-weighted Points by VIN	% of Total Time-weighted Points by VIN
Driver Resp		
Total Time-weighted Points		
% Total Time-Wt Pts		

**HOS Compliance**

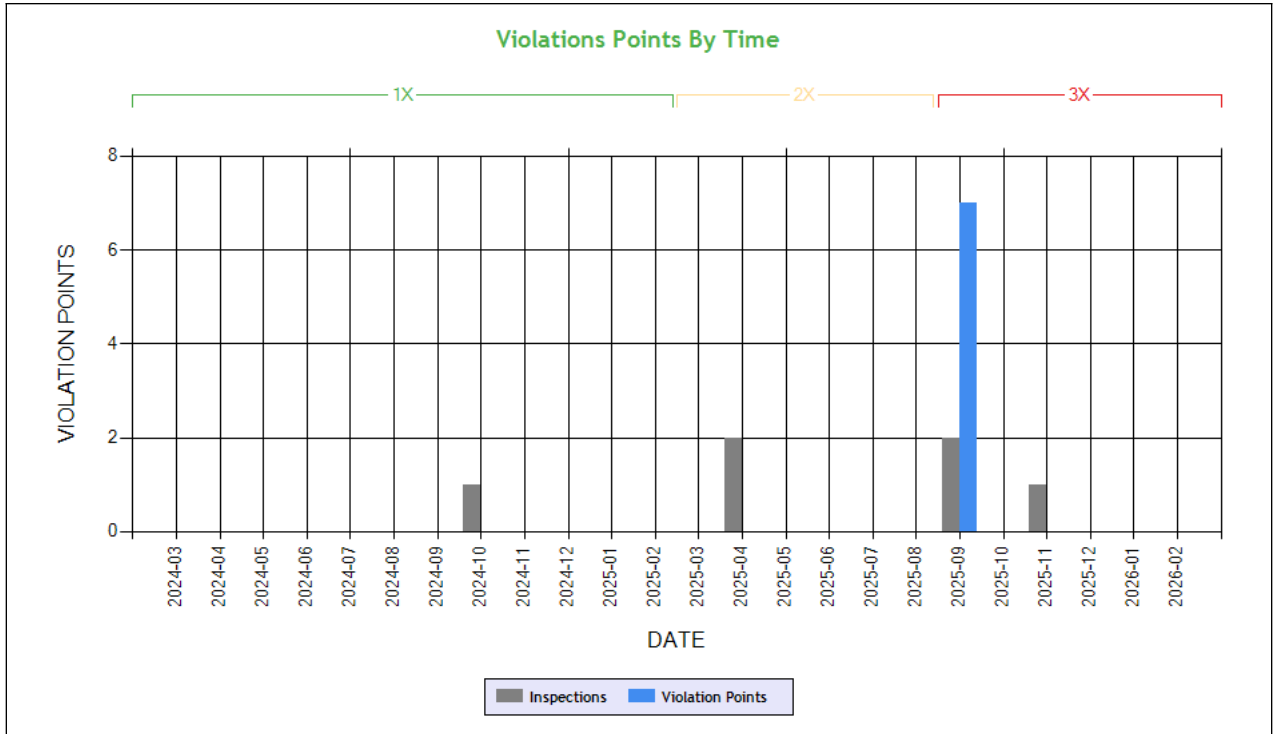

**Carrier Software**  
 1-800-646-5152  
 info@CarrierSoftware.com

**CONFIDENTIAL - Intended for use by Amerigo Insurance Agency - Date: 4/14/2026**

**KBN CARGO INC - DOT# 3829587 / MC1388696**

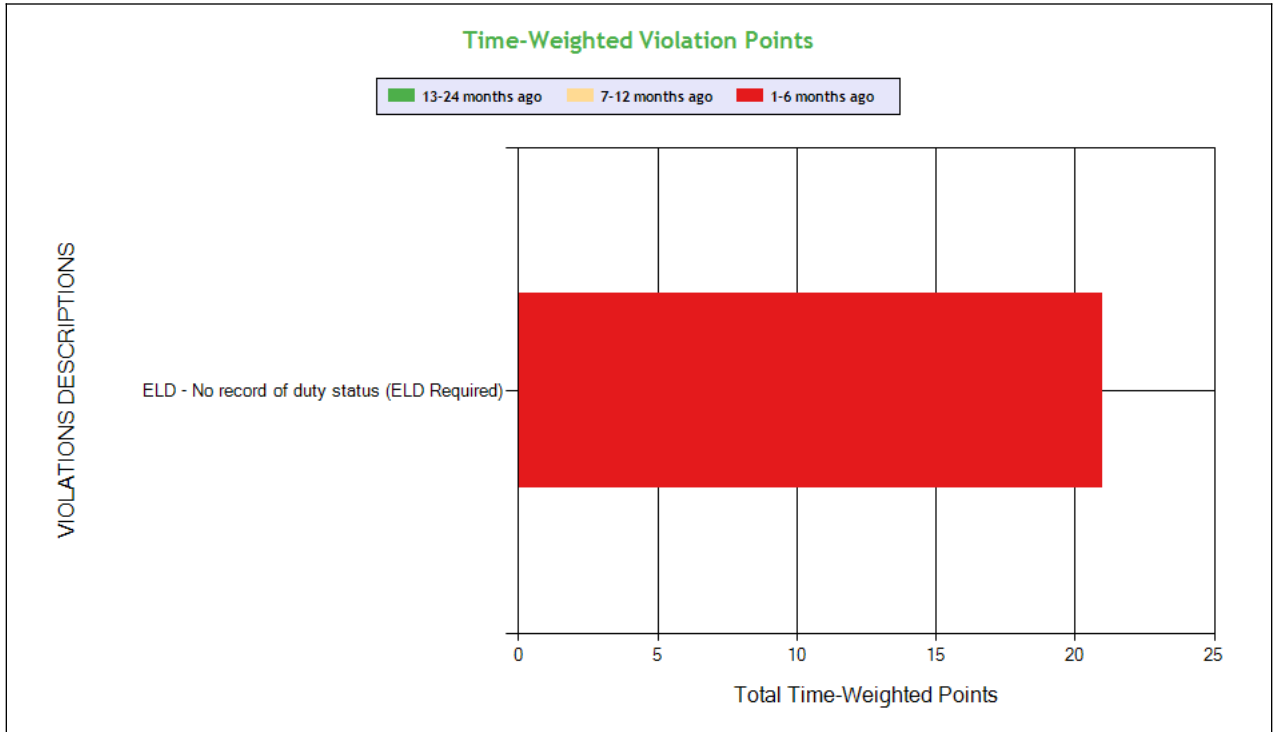

See the Excel file for the complete analysis

# Violations is in (1-6/7-12/13-24mo)

Shaded = Out Of Service Violation

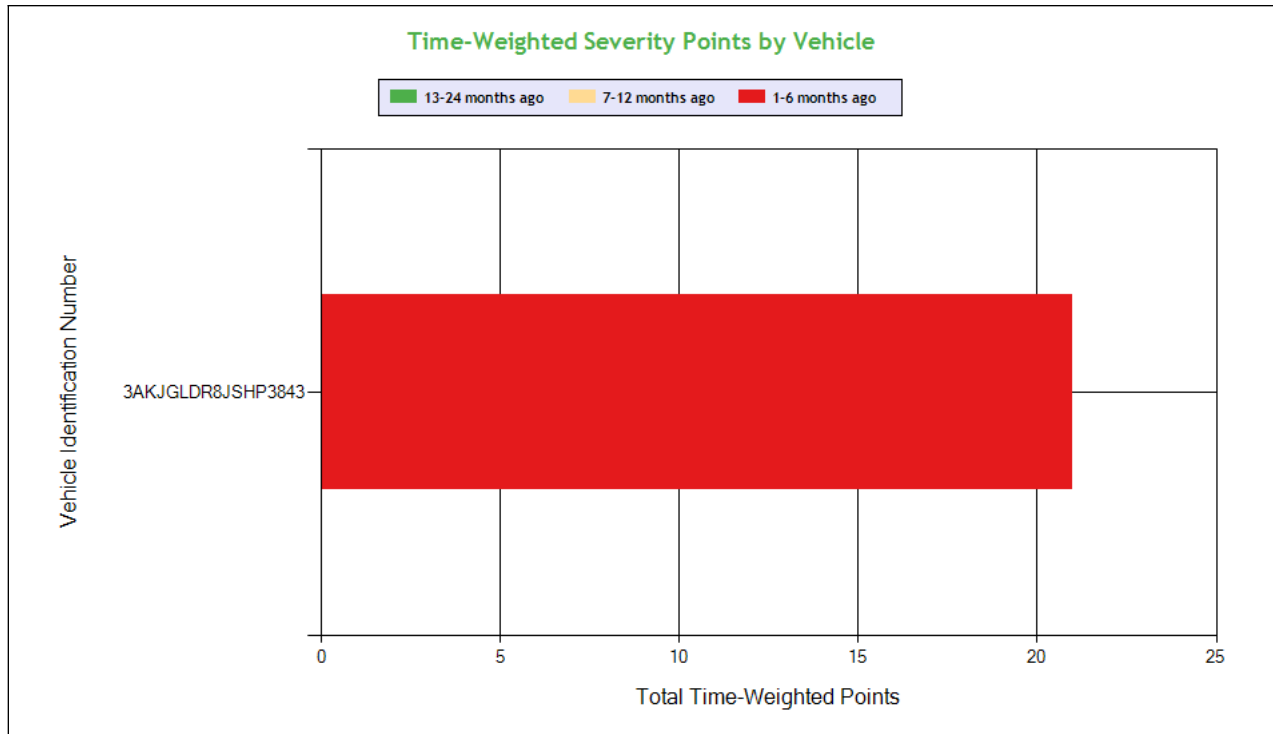

**Carrier Software**  
 1-800-646-5152  
 info@CarrierSoftware.com

**CONFIDENTIAL - Intended for use by Amerigo Insurance Agency - Date: 4/14/2026**

**KBN CARGO INC - DOT# 3829587 / MC1388696**

Violation Group			Incomplete/Wrong Log
Violation Description	Total Time-weighted Points by VIN	% of Total Time-weighted Points by VIN	ELD - No record of duty status (ELD Required)
Driver Resp			Yes
Total Time-weighted Points			21
% Total Time-Wt Pts			100
<b>3AKJGLDR8JSH3843</b>	<b>21</b>	<b>100</b>	<b>21 (1/0/0)</b>



**Driver Fitness**

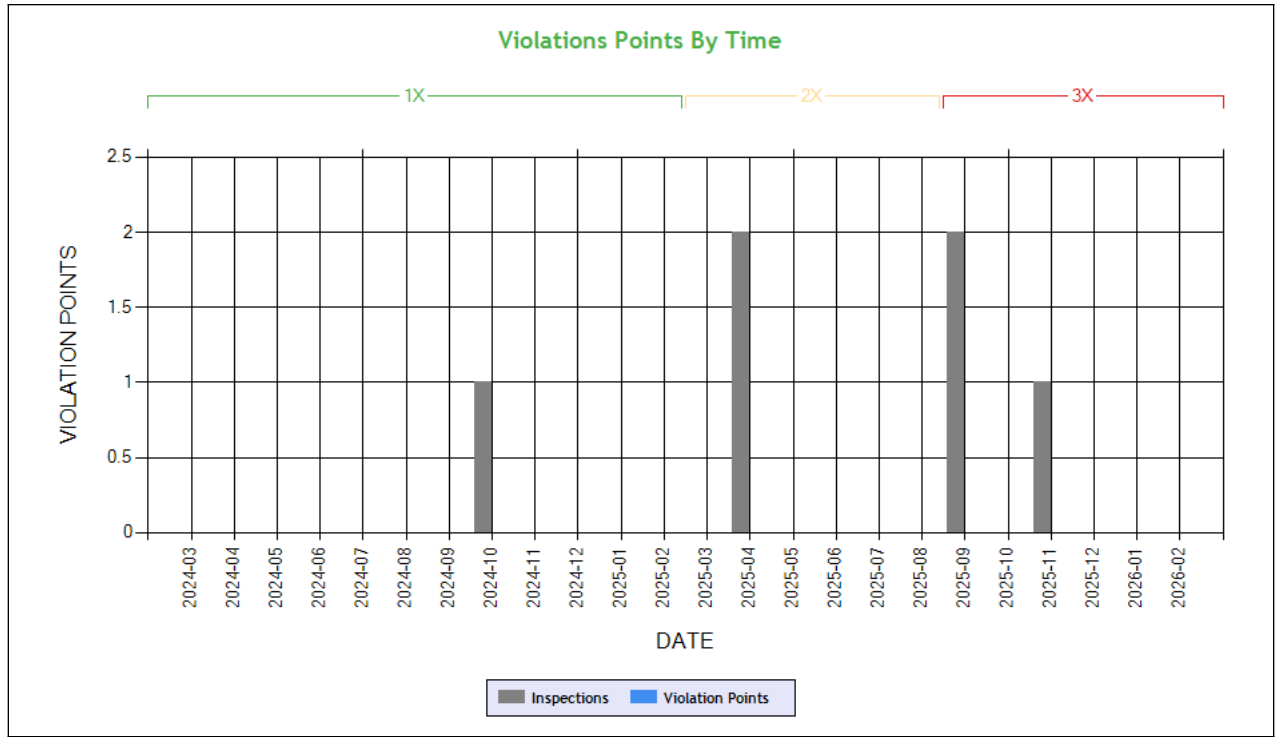

**Time-Weighted Violation Points - no data available to draw a chart**

**Time-Weighted Severity Points by Vehicle - no data available to draw a chart**

See the Excel file for the complete analysis

# Violations is in (1-6/7-12/13-24mo)

Shaded = Out Of Service Violation		
Violation Group		
Violation Description	Total Time-weighted Points by VIN	% of Total Time-weighted Points by VIN
Driver Resp		
Total Time-weighted Points		
% Total Time-Wt Pts		



**Vehicle Maintenance**

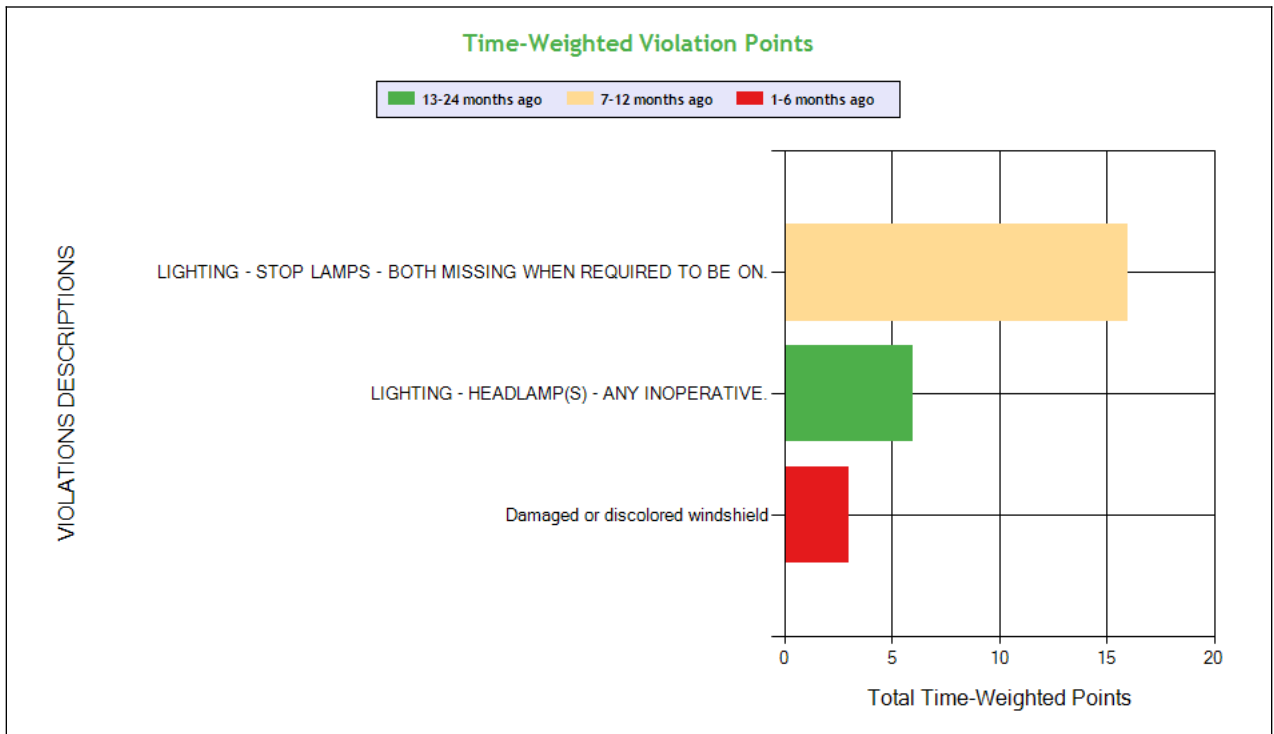
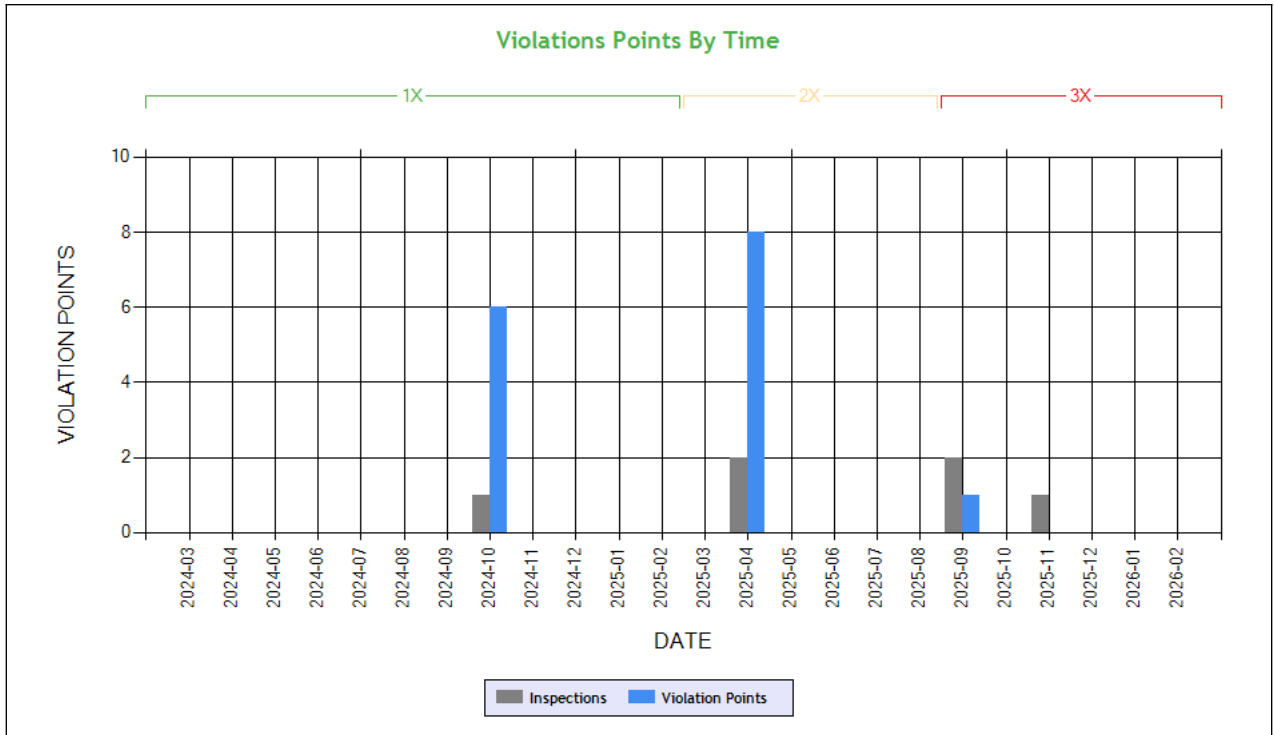

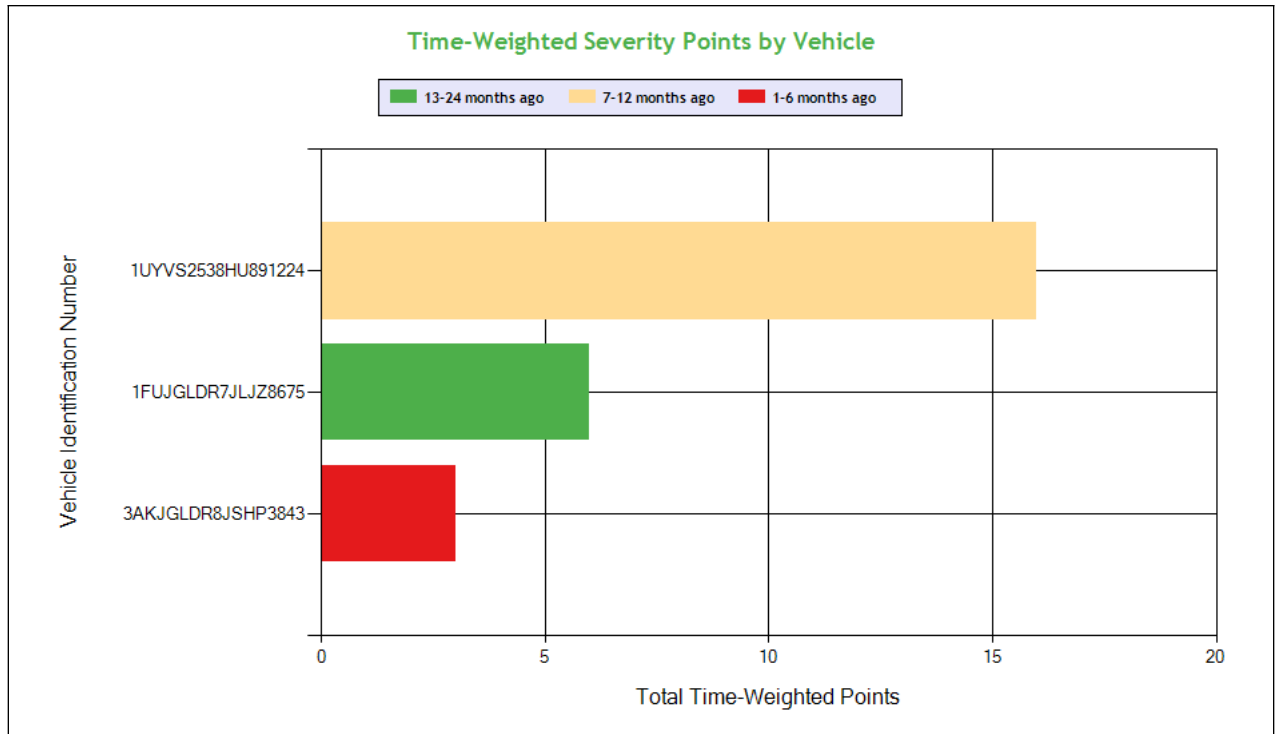

**Carrier Software**  
 1-800-646-5152  
 info@CarrierSoftware.com

**CONFIDENTIAL - Intended for use by Amerigo Insurance Agency - Date: 4/14/2026**

**KBN CARGO INC - DOT# 3829587 / MC1388696**

See the Excel file for the complete analysis

# Violations is in (1-6/7-12/13-24mo)

Shaded = Out Of Service Violation					
Violation Group			Lighting	Lighting	Windshield/ Glass/ Markings
Violation Description	Total Time-weighted Points by VIN	% of Total Time-weighted Points by VIN	LIGHTING - STOP LAMPS - BOTH MISSING WHEN REQUIRED TO BE ON.	LIGHTING - HEADLAMP(S) - ANY INOPERATIVE.	Damaged or discolored windshield
Driver Resp			Yes	Yes	Yes
<b>Total Time-weighted Points</b>			16	6	3
<b>% Total Time-Wt Pts</b>			64.00	24.00	12.00
1UYVS2538HU891224	16	64.00	16 (0/1/0)		
1FUJGLDR7JLJZ8675	6	24.00		6 (0/0/1)	
3AKJGLDR8JSHP3843	3	12.00			3 (1/0/0)

**COLOR CODED CRASH TABLE ToC**

Color KEY	Color Code		
	Green	Orange	Red
Citation	No	Unknown	Yes
HazMat Release	No		Yes
Tow Away	No	Yes	
Time Weight	1	2	3
Severity Weight	1		2-3
Injuries	0	1-2	3 or more
Fatalities	0		1 or more
Vehicles in Crash	0-1	2	3 or more



Light Condition	Daylight	Dawn; Dusk	Dark- Not Lighted; Dark-Lighted; Dark- Unknown Roadway Lighting
Road Surface	Dry	Wet; Water(Standing, Moving); Slush	Snow; Ice; Sand; Mud; Dirt; Oil or Gravel
Weather Condition	No Adverse Conditions	Rain; Sleet; Blowing Sand; Soil, Dirt Or Snow	Snow; Fog; Severe Crosswinds

		Driver Name
<b>3AKJGLDR8JSHP3843</b>	<b>1FUJGLDR7JLJZ8675</b>	VIN
3	2	Time Weight
1	1	Severity Weight
0	0	Fatalities
0	0	Injuries
Unknown	Yes	Citation
Dry	Dry	Road Surface Condition
No Adverse Condition	No Adverse Condition	Weather Condition
Dark-Not Lighted	Dawn	Light Condition
Y	Y	Tow-Away
N	N	HM Released
2	1	Vehicles In Crash
	Seq. #1: Collision involving fixed object;	Sequence of Events
MO	IL	Crash State
MO0000116253	ILX003961419	Report Number
11/16/2025	9/10/2025	Date
Truck/Trailer	Tractor/Semitrailer	Vehicle Configuration
Van/Enclosed Box	Van/Enclosed Box	Cargo Body Type
30	40	Driver Age
CA	IN	Driver License State

**INSPECTIONS WITH SHARED EQUIPMENT:**

No Data



LEGEND
Vehicle Information
Inspection for DOT # being analyzed
Inspection for Different DOT #
Crash Information for specific VIN

**INSPECTION DETAILS for ALL Inspections**

PDF shows the first 100 Power Unit & Trailer VINs with most recent inspections using data from the last 4 years

**POWER UNIT Inspections Section**

VIN: 3AKJGLDR8JSHP3843		Unit: Truck Tractor			Year: 2018	Make: FREIGHTLINER	
Crash Report No.	DOT	Date	State	Fatalities	Injuries	Tow Away	Vehicles Involved
MO0000116253	3829587	11/16/2025	MO	0	0	Yes	2
<b>DOT No: 3829587</b>		<b>Docket No: MC1388696</b>		<b>Name: KBN CARGO INC</b>		<b>Interstate: Yes</b>	
Date	Unit License	Unit Lic State	Violation Unit	Violation Description	Severity	OOS	Citation
11/16/2025	3692250	IN	1	393.203CCBP - CAB AND BODY PARTS - HOOD NOT SECURELY FASTENED.	2	No	
11/16/2025	3692250	IN	1	393.75A1TAOBETA - TIRES - ALL OTHERS BIAS PLY HAS MORE THAN ONE PLY EXPOSED IN THE TREAD AREA OR DAMAGED PLIES IN THE SIDEWALL.	8	Yes	
11/16/2025	3692250	IN	1	396.3A1F - FUEL - DRIPPING LEAK.	3	Yes	
11/16/2025	3692250	IN	1	393.207ASAPPAS - SUSPENSION - AXLE POSITIONING PART CRACKED/BROKEN/LOOSE/MISSING RESULTING IN AXLE SHIFT.	7	Yes	
11/16/2025	3692250	IN	1	393.203BCBP - CAB AND BODY PARTS - CAB/BODY MOUNTS LOOSE/BROKEN/MISSING.	2	No	
11/16/2025	3692250	IN	1	396.3A1STLN - STEERING - LOOSE NUTS ON TIE RODS/PITMAN ARM/DRAW LINK/STEERING ARM/TIE ROD.	6	Yes	
11/16/2025	3692250	IN	1	396.3A1TAOCV - TIRES - ALL OTHERS IN CONTACT WITH A PART OF THE VEHICLE.	8	Yes	
11/16/2025	3692250	IN	1	393.60C - Damaged or discolored windshield	1	No	
11/16/2025	3692250	IN	1	393.75A3TAOL - TIRES - ALL OTHERS LEAKING OR INFLATION LESS THAN 50% OF THE MAXIMUM INFLATION PRESSURE.	8	Yes	
11/16/2025	3692250	IN	1	396.5BL - LUBRICATION - OIL OR GREASE LEAK.	3	No	
09/17/2025	3692250	IN	1	393.60C - Damaged or discolored windshield	1	No	
09/17/2025	3692250	IN	D	395.8AELD - ELD - No record of duty status (ELD Required)	5	Yes	
04/29/2025	3692250	IN	-	-	-	-	-
<b>DOT No: 3937708</b>		<b>Docket No: MC1461410</b>		<b>Name: MOHAL TRANSPORT LLC</b>		<b>Interstate: Yes</b>	



Date	Unit License	Unit Lic State	Violation Unit	Violation Description	Severity	OOS	Citation
01/29/2024	YP61697	CA	-	-	-	-	-
10/20/2023	YP61697	CA	D	395.30B1 - Driver failed to certify the accuracy of the information gathered by the ELD	1	No	
08/19/2023	YP61697	CA	1	392.2 - Operating a commercial motor vehicle not in accordance with the laws, ordinances, and regulations of the jurisdiction in which it is being operated - Unsafe Driving	0	No	
07/13/2023	YP61697	CA	D	395.30B1 - Driver failed to certify the accuracy of the information gathered by the ELD	1	No	
07/13/2023	YP61697	CA	D	395.8E - False report of drivers record of duty status	7	Yes	VERBAL
12/02/2022	YP61697	CA	1	396.17C - Operating a CMV without proof of a periodic inspection	4	No	
12/02/2022	YP61697	CA	D	395.22H1 - Driver failing to maintain ELD user's manual	1	No	
12/02/2022	YP61697	CA	D	395.22H3 - Driver failed to maintain instruction sheet for ELD malfunction reporting requirements	1	No	
12/02/2022	YP61697	CA	D	395.22H2 - Driver failing to maintain ELD instruction sheet	1	No	
12/02/2022	YP61697	CA	D	395.22H4 - Driver failed to maintain supply of blank driver's records of duty status graph-grids	1	No	
12/02/2022	YP61697	CA	D	395.24C2III - Driver failed to manually add shipping document number	1	No	

DOT No: 134171		Docket No: MC146965		Name: REDDING LUMBER TRANSPORT INC		Interstate: Yes	
Date	Unit License	Unit Lic State	Violation Unit	Violation Description	Severity	OOS	Citation
09/20/2021	YAIU822	OR	-	-	-	-	-
09/19/2021	YAIU822	OR	1	393.209D - Steering system components worn, welded, or missing	6	Yes	HC46734
03/23/2021	YAIU822	OR	-	-	-	-	-
10/16/2020	YAIU822	OR	D	392.2SLLS2 - State/Local Laws - Speeding 6-10 miles per hour over the speed limit	4	No	HV95577
05/28/2019	YAIU822	OR	-	-	-	-	-
12/13/2018	YAIU822	OR	-	-	-	-	-
11/21/2018	YAIU822	OR	-	-	-	-	-
04/24/2018		OR	-	-	-	-	-

VIN: 1FUJGLDR7JLJZ8675		Unit: Truck Tractor		Year: 2018		Make: FREIGHTLINER	
Crash Report No.	DOT	Date	State	Fatalities	Injuries	Tow Away	Vehicles Involved
ILX003961419	3829587	09/10/2025	IL	0	0	Yes	1

DOT No: 3829587		Docket No: MC1388696		Name: KBN CARGO INC		Interstate: Yes	
Date	Unit License	Unit Lic State	Violation Unit	Violation Description	Severity	OOS	Citation
09/10/2025	3652706	IN	D	392.2LC - Improper lane change	5	No	0025500064
10/25/2024	3652706	IN	1	393.9ALHLI - LIGHTING - HEADLAMP(S) - ANY INOPERATIVE.	6	No	

DOT No: 2585037		Docket No: MC905761		Name: SUKHMINDER SINGH		Interstate: Yes	
Date	Unit License	Unit Lic State	Violation Unit	Violation Description	Severity	OOS	Citation
03/06/2023	YP00893	CA	D	392.2SLLS2 - State/Local Laws - Speeding 6-10 miles per hour over the speed limit	4	No	
07/08/2021	YP00893	CA	-	-	-	-	-

DOT No: 134697		Docket No: MC115554		Name: HEARTLAND EXPRESS INC OF IOWA		Interstate: Yes	
Date	Unit License	Unit Lic State	Violation Unit	Violation Description	Severity	OOS	Citation
07/29/2019	DH3620	IA	-	-	-	-	-
08/05/2018	DH3620	IA	-	-	-	-	-
06/29/2018	DH3620	IA	-	-	-	-	-

VIN: 3AKJHHR8KSKD2246		Unit: Truck Tractor		Year: 2019		Make: FREIGHTLINER	
DOT No: 4356972		Docket No: MC1704362		Name: SJS CARRIER INC		Interstate: Yes	



Date	Unit License	Unit Lic State	Violation Unit	Violation Description	Severity	OOS	Citation
07/13/2025	3815521	IN	1	393.11TL - No retro reflective sheeting or reflex reflectors on mud flaps - Truck Tractor manufactured on or after 7/1/1997	3	No	
07/13/2025	3815521	IN	1	393.95A - No/discharged/unsecured fire extinguisher	2	No	
07/13/2025	3815521	IN	1	393.9 - Inoperative required lamps	2	No	
07/04/2025	3815521	IN	1	393.9ALSLI - LIGHTING - STOP LAMPS - ANY INOPERATIVE.	6	No	
07/04/2025	3815521	IN	1	393.205A - Wheel/rim cracked or broken	2	Yes	
07/04/2025	3815521	IN	1	393.95A - No/discharged/unsecured fire extinguisher	2	No	
07/04/2025	3815521	IN	1	393.9TS - Inoperative turn signal	6	No	
07/04/2025	3815521	IN	1	393.9T - Inoperative tail lamp	6	No	
07/04/2025	3815521	IN	1	396.17C - Operating a CMV without proof of a periodic inspection	4	No	
06/10/2025	3815521	IN	-	-	-	-	-

**DOT No: 3829587      Docket No: MC1388696      Name: KBN CARGO INC      Interstate: Yes**

Date	Unit License	Unit Lic State	Violation Unit	Violation Description	Severity	OOS	Citation
04/17/2025	3652804	IN	-	-	-	-	-

**DOT No: 2585037      Docket No: MC905761      Name: SUKHMINDER SINGH      Interstate: Yes**

Date	Unit License	Unit Lic State	Violation Unit	Violation Description	Severity	OOS	Citation
05/13/2024	YP32756	CA	1	393.95A - No/discharged/unsecured fire extinguisher	2	No	
03/26/2024	YP32756	CA	D	395.3A3PROP - Driving beyond 11 hour driving limit in a 14 hour period. (Property Carrying Vehicle)	7	No	
03/26/2024	YP32756	CA	D	395.3A2PROP - Driving beyond 14 hour duty period (Property carrying vehicle)	7	Yes	
03/26/2024	YP32756	CA	D	395.8E - False report of drivers record of duty status	7	No	
02/14/2023	YP32756	CA	D	392.2SLLEWA1 - State/Local Laws - Excessive Weight - 1-2500 Lbs Over On An Axle/Axle Groups.	0	No	
02/14/2023	YP32756	CA	1	393.9T - Inoperative tail lamp	6	No	
02/14/2023	YP32756	CA	D	395.24C2III - Driver failed to manually add shipping document number	1	No	
02/14/2023	YP32756	CA	D	395.24C2II - Driver failed to manually add the trailer number	1	No	
01/26/2022	YP32756	CA	D	395.8AELD - ELD - No record of duty status (ELD Required)	5	Yes	

**DOT No: 94081      Docket No: MC128527      Name: MAY TRUCKING COMPANY      Interstate: Yes**

Date	Unit License	Unit Lic State	Violation Unit	Violation Description	Severity	OOS	Citation
05/22/2021	YAIW568	OR	-	-	-	-	-
07/05/2020	YAIW568	OR	-	-	-	-	-
02/27/2019	YAIW568	OR	-	-	-	-	-

**TRAILER Inspections Section**

<b>VIN: 3AKJGLDR8JSHP3843</b>		<b>Unit: Truck Tractor</b>			<b>Year: 2018</b>	<b>Make: FREIGHTLINER</b>	
<b>Crash Report No.</b>	<b>DOT</b>	<b>Date</b>	<b>State</b>	<b>Fatalities</b>	<b>Injuries</b>	<b>Tow Away</b>	<b>Vehicles Involved</b>
MO0000116253	3829587	11/16/2025	MO	0	0	Yes	2
<b>DOT No: 3829587</b>		<b>Docket No: MC1388696</b>			<b>Name: KBN CARGO INC</b>		<b>Interstate: Yes</b>



Date	Unit License	Unit Lic State	Violation Unit	Violation Description	Severity	OOS	Citation
11/16/2025	3692250	IN	1	393.203CCBP - CAB AND BODY PARTS - HOOD NOT SECURELY FASTENED.	2	No	
11/16/2025	3692250	IN	1	393.75A1TAOBETA - TIRES - ALL OTHERS BIAS PLY HAS MORE THAN ONE PLY EXPOSED IN THE TREAD AREA OR DAMAGED PLIES IN THE SIDEWALL.	8	Yes	
11/16/2025	3692250	IN	1	396.3A1F - FUEL - DRIPPING LEAK.	3	Yes	
11/16/2025	3692250	IN	1	393.207ASAPPAS - SUSPENSION - AXLE POSITIONING PART CRACKED/BROKEN/LOOSE/MISSING RESULTING IN AXLE SHIFT.	7	Yes	
11/16/2025	3692250	IN	1	393.203BCBP - CAB AND BODY PARTS - CAB/BODY MOUNTS LOOSE/BROKEN/MISSING.	2	No	
11/16/2025	3692250	IN	1	396.3A1STLN - STEERING - LOOSE NUTS ON TIE RODS/PITMAN ARM/DRAW LINK/STEERING ARM/TIE ROD.	6	Yes	
11/16/2025	3692250	IN	1	396.3A1TAOCV - TIRES - ALL OTHERS IN CONTACT WITH A PART OF THE VEHICLE.	8	Yes	
11/16/2025	3692250	IN	1	393.60C - Damaged or discolored windshield	1	No	
11/16/2025	3692250	IN	1	393.75A3TAOL - TIRES - ALL OTHERS LEAKING OR INFLATION LESS THAN 50% OF THE MAXIMUM INFLATION PRESSURE.	8	Yes	
11/16/2025	3692250	IN	1	396.5BL - LUBRICATION - OIL OR GREASE LEAK.	3	No	
09/17/2025	3692250	IN	1	393.60C - Damaged or discolored windshield	1	No	
09/17/2025	3692250	IN	D	395.8AELD - ELD - No record of duty status (ELD Required)	5	Yes	
04/29/2025	3692250	IN	-	-	-	-	-

**DOT No: 3937708      Docket No: MC1461410      Name: MOHAL TRANSPORT LLC      Interstate: Yes**

Date	Unit License	Unit Lic State	Violation Unit	Violation Description	Severity	OOS	Citation
01/29/2024	YP61697	CA	-	-	-	-	-
10/20/2023	YP61697	CA	D	395.30B1 - Driver failed to certify the accuracy of the information gathered by the ELD	1	No	
08/19/2023	YP61697	CA	1	392.2 - Operating a commercial motor vehicle not in accordance with the laws, ordinances, and regulations of the jurisdiction in which it is being operated - Unsafe Driving	0	No	
07/13/2023	YP61697	CA	D	395.30B1 - Driver failed to certify the accuracy of the information gathered by the ELD	1	No	
07/13/2023	YP61697	CA	D	395.8E - False report of drivers record of duty status	7	Yes	VERBAL
12/02/2022	YP61697	CA	1	396.17C - Operating a CMV without proof of a periodic inspection	4	No	
12/02/2022	YP61697	CA	D	395.22H1 - Driver failing to maintain ELD user's manual	1	No	
12/02/2022	YP61697	CA	D	395.22H3 - Driver failed to maintain instruction sheet for ELD malfunction reporting requirements	1	No	
12/02/2022	YP61697	CA	D	395.22H2 - Driver failing to maintain ELD instruction sheet	1	No	
12/02/2022	YP61697	CA	D	395.22H4 - Driver failed to maintain supply of blank driver's records of duty status graph-grids	1	No	
12/02/2022	YP61697	CA	D	395.24C2III - Driver failed to manually add shipping document number	1	No	

**DOT No: 134171      Docket No: MC146965      Name: REDDING LUMBER TRANSPORT INC      Interstate: Yes**

Date	Unit License	Unit Lic State	Violation Unit	Violation Description	Severity	OOS	Citation
09/20/2021	YAIU822	OR	-	-	-	-	-
09/19/2021	YAIU822	OR	1	393.209D - Steering system components worn, welded, or missing	6	Yes	HC46734
03/23/2021	YAIU822	OR	-	-	-	-	-
10/16/2020	YAIU822	OR	D	392.2SLLS2 - State/Local Laws - Speeding 6-10 miles per hour over the speed limit	4	No	HV95577
05/28/2019	YAIU822	OR	-	-	-	-	-
12/13/2018	YAIU822	OR	-	-	-	-	-
11/21/2018	YAIU822	OR	-	-	-	-	-
04/24/2018	YAIU822	OR	-	-	-	-	-

**VIN: 1FUJGLDR7JLJZ8675      Unit: Truck Tractor      Year: 2018      Make: FREIGHTLINER**

Crash Report No.	DOT	Date	State	Fatalities	Injuries	Tow Away	Vehicles Involved
ILX003961419	3829587	09/10/2025	IL	0	0	Yes	1

**DOT No: 3829587      Docket No: MC1388696      Name: KBN CARGO INC      Interstate: Yes**



Date	Unit License	Unit Lic State	Violation Unit	Violation Description	Severity	OOS	Citation
09/10/2025	3652706	IN	D	392.2LC - Improper lane change	5	No	0025500064
10/25/2024	3652706	IN	1	393.9ALHLI - LIGHTING - HEADLAMP(S) - ANY INOPERATIVE.	6	No	
<b>DOT No: 2585037</b>		<b>Docket No: MC905761</b>		<b>Name: SUKHMINDER SINGH</b>		<b>Interstate: Yes</b>	
Date	Unit License	Unit Lic State	Violation Unit	Violation Description	Severity	OOS	Citation
03/06/2023	YP00893	CA	D	392.2SLLS2 - State/Local Laws - Speeding 6-10 miles per hour over the speed limit	4	No	
07/08/2021	YP00893	CA	-	-	-	-	-
<b>DOT No: 134697</b>		<b>Docket No: MC115554</b>		<b>Name: HEARTLAND EXPRESS INC OF IOWA</b>		<b>Interstate: Yes</b>	
Date	Unit License	Unit Lic State	Violation Unit	Violation Description	Severity	OOS	Citation
07/29/2019	DH3620	IA	-	-	-	-	-
08/05/2018	DH3620	IA	-	-	-	-	-
06/29/2018	DH3620	IA	-	-	-	-	-

<b>VIN: 3AKJHHR8KSKD2246</b>	<b>Unit: Truck Tractor</b>	<b>Year: 2019</b>	<b>Make: FREIGHTLINER</b>
------------------------------	----------------------------	-------------------	---------------------------

<b>DOT No: 4356972</b>		<b>Docket No: MC1704362</b>		<b>Name: SJS CARRIER INC</b>		<b>Interstate: Yes</b>	
Date	Unit License	Unit Lic State	Violation Unit	Violation Description	Severity	OOS	Citation
07/13/2025	3815521	IN	1	393.11TL - No retro reflective sheeting or reflex reflectors on mud flaps - Truck Tractor manufactured on or after 7/1/1997	3	No	
07/13/2025	3815521	IN	1	393.95A - No/discharged/unsecured fire extinguisher	2	No	
07/13/2025	3815521	IN	1	393.9 - Inoperative required lamps	2	No	
07/04/2025	3815521	IN	1	393.9ALSLI - LIGHTING - STOP LAMPS - ANY INOPERATIVE.	6	No	
07/04/2025	3815521	IN	1	393.205A - Wheel/rim cracked or broken	2	Yes	
07/04/2025	3815521	IN	1	393.95A - No/discharged/unsecured fire extinguisher	2	No	
07/04/2025	3815521	IN	1	393.9TS - Inoperative turn signal	6	No	
07/04/2025	3815521	IN	1	393.9T - Inoperative tail lamp	6	No	
07/04/2025	3815521	IN	1	396.17C - Operating a CMV without proof of a periodic inspection	4	No	
06/10/2025	3815521	IN	-	-	-	-	-

<b>DOT No: 3829587</b>		<b>Docket No: MC1388696</b>		<b>Name: KBN CARGO INC</b>		<b>Interstate: Yes</b>	
Date	Unit License	Unit Lic State	Violation Unit	Violation Description	Severity	OOS	Citation
04/17/2025	3652804	IN	-	-	-	-	-

<b>DOT No: 2585037</b>		<b>Docket No: MC905761</b>		<b>Name: SUKHMINDER SINGH</b>		<b>Interstate: Yes</b>	
Date	Unit License	Unit Lic State	Violation Unit	Violation Description	Severity	OOS	Citation
05/13/2024	YP32756	CA	1	393.95A - No/discharged/unsecured fire extinguisher	2	No	
03/26/2024	YP32756	CA	D	395.3A3PROP - Driving beyond 11 hour driving limit in a 14 hour period. (Property Carrying Vehicle)	7	No	
03/26/2024	YP32756	CA	D	395.3A2PROP - Driving beyond 14 hour duty period (Property carrying vehicle)	7	Yes	
03/26/2024	YP32756	CA	D	395.8E - False report of drivers record of duty status	7	No	
02/14/2023	YP32756	CA	D	392.2SLLEWA1 - State/Local Laws - Excessive Weight - 1-2500 Lbs Over On An Axle/Axle Groups.	0	No	
02/14/2023	YP32756	CA	1	393.9T - Inoperative tail lamp	6	No	
02/14/2023	YP32756	CA	D	395.24C2III - Driver failed to manually add shipping document number	1	No	
02/14/2023	YP32756	CA	D	395.24C2II - Driver failed to manually add the trailer number	1	No	
01/26/2022	YP32756	CA	D	395.8AELD - ELD - No record of duty status (ELD Required)	5	Yes	

<b>DOT No: 94081</b>		<b>Docket No: MC128527</b>		<b>Name: MAY TRUCKING COMPANY</b>		<b>Interstate: Yes</b>	
Date	Unit License	Unit Lic State	Violation Unit	Violation Description	Severity	OOS	Citation
05/22/2021	YAIW568	OR	-	-	-	-	-
07/05/2020	YAIW568	OR	-	-	-	-	-
02/27/2019	YAIW568	OR	-	-	-	-	-

**Inspection Summary By Month (based on inspections from the last 4 years) [ToC](#)**



Year-Month	Number of Inspections	Number of Power Units	Total Violations	Total OOS Inspections	Total Severity Points	Number of Crashes
2025-11	1	1	11	0	50	1
2025-09	2	2	3	1	11	1
2025-04	2	2	1	1	6	0
2024-10	1	1	1	0	6	0

Note: The most recent month's counts may not include all the inspections for that month.

**VIN Inspection Violation Details ToC**

# of VINs: 5 # of Insp: 9 Severity Weight: 141 Avg. Weight/VIN: 15.7 (based on inspections in the last 4 years, showing top 50 VINs inspected most recently)

VIN 1GRAA0620JW118614		# of Inspections: 3		Total Severity: 62		Percentage of Total: 43.97%		Avg. Weight Per Inspection: 20.7	
Inspection Date	Inspection ID	Inspection State	Location Description	Total Severity	# of Violations	Shipper Name	Inspection Level	Post Accident	Out of Service
11/16/2025	86392554	MO	LENTNER MO	50	11	CHOBANI	2	Yes	No
<b>BASIC</b>		<b>Unit Type</b>		<b>Severity</b>		<b>Description</b>		<b>Out of Service</b>	
Vehicle Maintenance		Semi Trailer		8		393.75A1TAOBETA:TIRES - ALL OTHERS BIAS PLY HAS MORE THAN ONE PLY		Yes	
Vehicle Maintenance		Semi Trailer		8		393.75A3TAOL:TIRES - ALL OTHERS LEAKING OR INFLATION LESS THAN		Yes	
Vehicle Maintenance		Semi Trailer		8		396.3A1TAOCV:TIRES - ALL OTHERS IN CONTACT WITH A PART OF THE V		Yes	
Vehicle Maintenance		Semi Trailer		7		393.207ASAPPAS:SUSPENSION - AXLE POSITIONING PART CRACKED/BROKEN/		Yes	
Vehicle Maintenance		Semi Trailer		6		396.3A1STLN:STEERING - LOOSE NUTS ON TIE RODS/PITMAN ARM/Drag		Yes	
Vehicle Maintenance		Semi Trailer		3		396.3A1F:FUEL - DRIPPING LEAK.		Yes	
Vehicle Maintenance		Semi Trailer		3		396.5BL:LUBRICATION - OIL OR GREASE LEAK.		No	
Vehicle Maintenance		Semi Trailer		2		393.201AVLRB:VAN/OT TRAILERS - LOWER RAIL BROKEN WITH COMPLETE		Yes	
Vehicle Maintenance		Semi Trailer		2		393.203BCBP:CAB AND BODY PARTS - CAB/BODY MOUNTS LOOSE/BROKEN/		No	
Vehicle Maintenance		Semi Trailer		2		393.203CCBP:CAB AND BODY PARTS - HOOD NOT SECURELY FASTENED.		No	
Vehicle Maintenance		Semi Trailer		1		393.60C:Damaged or discolored windshield		No	
Inspection Date	Inspection ID	Inspection State	Location Description	Total Severity	# of Violations	Shipper Name	Inspection Level	Post Accident	Out of Service
09/17/2025	85839861	IL	I-72 EB MP 35	6	2	ASUMENDI PRODUCE IN	2	No	Yes
<b>BASIC</b>		<b>Unit Type</b>		<b>Severity</b>		<b>Description</b>		<b>Out of Service</b>	
Hours-Of-Servive Compliance		Semi Trailer		5		395.8AELD:ELD - No record of duty status (ELD Required)		Yes	
Vehicle Maintenance		Semi Trailer		1		393.60C:Damaged or discolored windshield		No	
Inspection Date	Inspection ID	Inspection State	Location Description	Total Severity	# of Violations	Shipper Name	Inspection Level	Post Accident	Out of Service
10/25/2024	83005808	MO	CAMERON MO	6	1	CHOBANI	2	No	No
<b>BASIC</b>		<b>Unit Type</b>		<b>Severity</b>		<b>Description</b>		<b>Out of Service</b>	
Vehicle Maintenance		Semi Trailer		6		393.9ALHLI:LIGHTING - HEADLAMP(S) - ANY INOPERATIVE.		No	
VIN 3AKJGLDR8JSH3843		# of Inspections: 2		Total Severity: 56		Percentage of Total: 39.72%		Avg. Weight Per Inspection: 28.0	
Inspection Date	Inspection ID	Inspection State	Location Description	Total Severity	# of Violations	Shipper Name	Inspection Level	Post Accident	Out of Service
11/16/2025	86392554	MO	LENTNER MO	50	11	CHOBANI	2	Yes	No
<b>BASIC</b>		<b>Unit Type</b>		<b>Severity</b>		<b>Description</b>		<b>Out of Service</b>	
Vehicle Maintenance		Truck Tractor		8		393.75A1TAOBETA:TIRES - ALL OTHERS BIAS PLY HAS MORE THAN ONE PLY		Yes	
Vehicle Maintenance		Truck Tractor		8		393.75A3TAOL:TIRES - ALL OTHERS LEAKING OR INFLATION LESS THAN		Yes	
Vehicle Maintenance		Truck Tractor		8		396.3A1TAOCV:TIRES - ALL OTHERS IN CONTACT WITH A PART OF THE V		Yes	
Vehicle Maintenance		Truck Tractor		7		393.207ASAPPAS:SUSPENSION - AXLE POSITIONING PART CRACKED/BROKEN/		Yes	
Vehicle Maintenance		Truck Tractor		6		396.3A1STLN:STEERING - LOOSE NUTS ON TIE RODS/PITMAN ARM/Drag		Yes	
Vehicle Maintenance		Truck Tractor		3		396.3A1F:FUEL - DRIPPING LEAK.		Yes	
Vehicle Maintenance		Truck Tractor		3		396.5BL:LUBRICATION - OIL OR GREASE LEAK.		No	



Vehicle Maintenance		Truck Tractor		2		393.201AVLRB:VAN/OT TRAILERS - LOWER RAIL BROKEN WITH COMPLETE		Yes	
Vehicle Maintenance		Truck Tractor		2		393.203BCBP:CAB AND BODY PARTS - CAB/BODY MOUNTS LOOSE/BROKEN/		No	
Vehicle Maintenance		Truck Tractor		2		393.203CCBP:CAB AND BODY PARTS - HOOD NOT SECURELY FASTENED.		No	
Vehicle Maintenance		Truck Tractor		1		393.60C:Damaged or discolored windshield		No	
Inspection Date	Inspection ID	Inspection State	Location Description	Total Severity	# of Violations	Shipper Name	Inspection Level	Post Accident	Out of Service
09/17/2025	85839861	IL	I-72 EB MP 35	6	2	ASUMENDI PRODUCE IN	2	No	Yes
BASIC		Unit Type		Severity		Description		Out of Service	
Hours-Of-Service Compliance		Truck Tractor		5		395.8AELD:ELD - No record of duty status (ELD Required)		Yes	
Vehicle Maintenance		Truck Tractor		1		393.60C:Damaged or discolored windshield		No	
VIN 1FUJGLDR7JLJZ8675		# of Inspections: 2		Total Severity: 11		Percentage of Total: 7.80%		Avg. Weight Per Inspection: 5.5	
Inspection Date	Inspection ID	Inspection State	Location Description	Total Severity	# of Violations	Shipper Name	Inspection Level	Post Accident	Out of Service
09/10/2025	85761538	IL	I-74 E/B	5	1	J C WATSON PACKING COMPANY	3	Yes	No
BASIC		Unit Type		Severity		Description		Out of Service	
Unsafe Driving		Truck Tractor		5		392.2LC:Improper lane change		No	
Inspection Date	Inspection ID	Inspection State	Location Description	Total Severity	# of Violations	Shipper Name	Inspection Level	Post Accident	Out of Service
10/25/2024	83005808	MO	CAMERON MO	6	1	CHOBANI	2	No	No
BASIC		Unit Type		Severity		Description		Out of Service	
Vehicle Maintenance		Truck Tractor		6		393.9ALHLI:LIGHTING - HEADLAMP(S) - ANY INOPERATIVE.		No	
VIN 1UYVS2538HU891224		# of Inspections: 1		Total Severity: 6		Percentage of Total: 4.26%		Avg. Weight Per Inspection: 6.0	
Inspection Date	Inspection ID	Inspection State	Location Description	Total Severity	# of Violations	Shipper Name	Inspection Level	Post Accident	Out of Service
04/17/2025	84447173	OH	MOUNT GILEAD OH	6	1	MORTON SALT	2	No	Yes
BASIC		Unit Type		Severity		Description		Out of Service	
Vehicle Maintenance		Semi Trailer		6		393.11A1LSLMWR:LIGHTING - STOP LAMPS - BOTH MISSING WHEN REQUIRED		Yes	
VIN 3AKJHHDR8KSKD2246		# of Inspections: 1		Total Severity: 6		Percentage of Total: 4.26%		Avg. Weight Per Inspection: 6.0	
Inspection Date	Inspection ID	Inspection State	Location Description	Total Severity	# of Violations	Shipper Name	Inspection Level	Post Accident	Out of Service
04/17/2025	84447173	OH	MOUNT GILEAD OH	6	1	MORTON SALT	2	No	Yes
BASIC		Unit Type		Severity		Description		Out of Service	
Vehicle Maintenance		Truck Tractor		6		393.11A1LSLMWR:LIGHTING - STOP LAMPS - BOTH MISSING WHEN REQUIRED		Yes	



Inspection History ToC						
Inspection Date	Report Number	Report State	PU VIN	TR VIN	Severity Weight	Time Weight
11/16/2025	W108001315	MO	3AKJGLDR8JSH3843 - Truck Tractor	1GRAA0620JW118614 - Semi Trailer		3
Power Unit Violation - OOS Vehicle Maintenance Violation: 393.75A3TAOL - TIRES - ALL OTHERS LEAKING OR INFLATION LESS THAN 50% OF THE MAXIMUM INFLATION PRESSURE.					8	
Power Unit Violation - OOS Vehicle Maintenance Violation: 396.3A1STLN - STEERING - LOOSE NUTS ON TIE RODS/PITMAN ARM/DAG LINK/STEERING ARM/TIE ROD.					6	
Trailer Violation - OOS Vehicle Maintenance Violation: 393.201AVLRB - VAN/OT TRAILERS - LOWER RAIL BROKEN WITH COMPLETE SEPARATION IN BAY AREA.					2	
Power Unit Violation - Vehicle Maintenance Violation: 393.203CCBP - CAB AND BODY PARTS - HOOD NOT SECURELY FASTENED.					2	
Power Unit Violation - OOS Vehicle Maintenance Violation: 396.3A1TAOCV - TIRES - ALL OTHERS IN CONTACT WITH A PART OF THE VEHICLE.					8	
Power Unit Violation - OOS Vehicle Maintenance Violation: 393.207ASAPPAS - SUSPENSION - AXLE POSITIONING PART CRACKED/BROKEN/LOOSE/MISSING RESULTING IN AXLE SHIFT.					7	
Power Unit Violation - Vehicle Maintenance Violation: 393.203BCBP - CAB AND BODY PARTS - CAB/BODY MOUNTS LOOSE/BROKEN/MISSING.					2	
Power Unit Violation - OOS Vehicle Maintenance Violation: 396.3A1F - FUEL - DRIPPING LEAK.					3	
Power Unit Violation - Vehicle Maintenance Violation: 393.60C - Damaged or discolored windshield					1	
Power Unit Violation - OOS Vehicle Maintenance Violation: 393.75A1TAOBETA - TIRES - ALL OTHERS BIAS PLY HAS MORE THAN ONE PLY EXPOSED IN THE TREAD AREA OR DAMAGED PLIES IN THE SIDEWALL.					8	
Power Unit Violation - Vehicle Maintenance Violation: 396.5BL - LUBRICATION - OIL OR GREASE LEAK.					3	
09/17/2025	5005080274	IL	3AKJGLDR8JSH3843 - Truck Tractor	1GRAA0620JW118614 - Semi Trailer		2
Power Unit Violation - Vehicle Maintenance Violation: 393.60C - Damaged or discolored windshield					1	
Power Unit Violation - OOS Hours-Of-Service (HOS) Compliance Violation: 395.8AELD - ELD - No record of duty status (ELD Required)					5	
09/10/2025	5002550037	IL	1FUJGLDR7JLJZ8675 - Truck Tractor	1GRAA0620JW118614 - Semi Trailer		2
Power Unit Violation - Unsafe Driving Violation: 392.2LC - Improper lane change					5	
04/29/2025	5001650035	IL	3AKJGLDR8JSH3843 - Truck Tractor	1JVV532B7JL048917 - Semi Trailer		2
04/17/2025	3283000276	OH	3AKJHHR8KSKD2246 - Truck Tractor	1UYVS2538HU891224 - Semi Trailer		2
Trailer Violation - OOS Vehicle Maintenance Violation: 393.11A1LSLMWR - LIGHTING - STOP LAMPS - BOTH MISSING WHEN REQUIRED TO BE ON.					6	
10/25/2024	W109004508	MO	1FUJGLDR7JLJZ8675 - Truck Tractor	1GRAA0620JW118614 - Semi Trailer		1
Power Unit Violation - Vehicle Maintenance Violation: 393.9ALHLI - LIGHTING - HEADLAMP(S) - ANY INOPERATIVE.					6	
Only the first 20 inspections are shown. See the live report for more data.						

Crash Hot Spots ToC					
State	Level 1 (lowest crash frequency)	Level 2	Level 3	Level 4	Level 5 (highest crash frequency)
Illinois	0	0	2	1	0
Missouri	0	0	0	0	2
Ohio	0	0	0	1	0
Total	0	0	2	2	2
Company Level: 4					

Equipment and Driver Details ToC						
MCS-150 Date	Equipment (Owned/Leased/Trip)			Driver Details		
	Tractors	Straight Trucks	Trailers	CDL's	Interstate	Intrastate
11/13/2025	3/0/0	0/0/0	2/1/0	4	3	0
11/11/2025	3/0/0	0/0/0	2/1/0	4	3	0
02/12/2025	3/0/0	0/0/0	3/0/0	3	2	0
07/18/2024	2/0/0	0/0/0	2/0/0	2	2	0
03/13/2024	1/0/0	0/0/0	1/0/0	1	1	0
02/25/2022	1/0/0	0/0/0	1/0/0	1	1	0



**Carrier Software**  
1-800-646-5152  
info@CarrierSoftware.com

**CONFIDENTIAL - Intended for use by Amerigo Insurance Agency - Date:  
4/14/2026**

**KBN CARGO INC - DOT# 3829587 / MC1388696**

**Chameleon ToC**

Something went wrong while generating Chameleon