



Table of Contents

1. Overview	2. BASIC Scores History
3. BASIC Measures	4. BASIC Measures by Cargo Group
5. Estimated ISS Score	6. Investigation Results
7. Penalties History	8. Acute Critical Violations
9. Red Flag Violation Details	10. DOT Registration Information
11. DOT MCS-150 History	12. Crash Summary
13. Inspection Summary	14. Inspection Viol OOS Rates by Cargo Group
15. FHWA Registration Information	16. FHWA Insurance Information
17. FHWA Authorities	18. Severe Violations
19. Violation Report	20. Violation Summary
21. Violation Enforcement Chronology	22. Inspection Violations & OOS Counts
23. Radius Of Operation	24. Inspection & Crash Locations
25. Cargo Hot Spots	26. Inspection Violations & OOS Chronology
27. Percent of Insp & Crash by State	28. VIN Insp Summary by State
29. Violations By Unit Type	30. Equipment Ownership
31. Equipment Details	32. Vehicle Age
33. States of Power Unit Registrations	34. Equipment Acquisitions
35. Driver Details	36. Shared VIN Summary
37. Shipper Table	38. Safety Summary
39. Safety Details	40. Crash Detail Color Coded
41. Inspections with Shared Equipment	42. Inspection Tabular Details
43. Inspection Summary By Month	44. VIN Inspection Violation Details
45. Inspection History	



Business Address

27650 GRASSY KNOLL LN
VALENCIA, CA
91354

Contact Info

(747)-267-3674
SPINELTRUCKING@GMAIL.COM

FHWA Address

27650 GRASSY KNOLL LN
VALENCIA,CA,91354
Phone:(747)-267-3674

Mailing Address

19131 VICTORY BLVD APT 249
RESEDA, CA
91335

Overview ToC

Operating Status: CARRIER
3 other companies viewed this DOT in the past two months
Crash/PU ratio: 0.0%
Clean Inspection ratio: 50.0%

Estimated SMS Basic Scores (as of DATE 2/23/2024)

	Unsafe Driving	Hours of Service	Driver Fitness	Controlled Sub. and Alcohol	Vehicle Maintenance	HM Compliance	Crash
Relative Scores	74% ⬆️	43% ⬇️	0% ⬇️	0% ○	0% ⬇️	0% ○	0% ○
Alert Status	ALERT (2)	No	No	No	No	No	No



Estimated Inspection Selection System (ISS) score: 58
Category: Optional Inspect

BASIC Scores History - Unsafe Driving ToC

Alert - Above Threshold **Alert - Compliance Review Viol. in Past 12 Mo.** **Within 10 pts of Threshold** **Below Threshold**

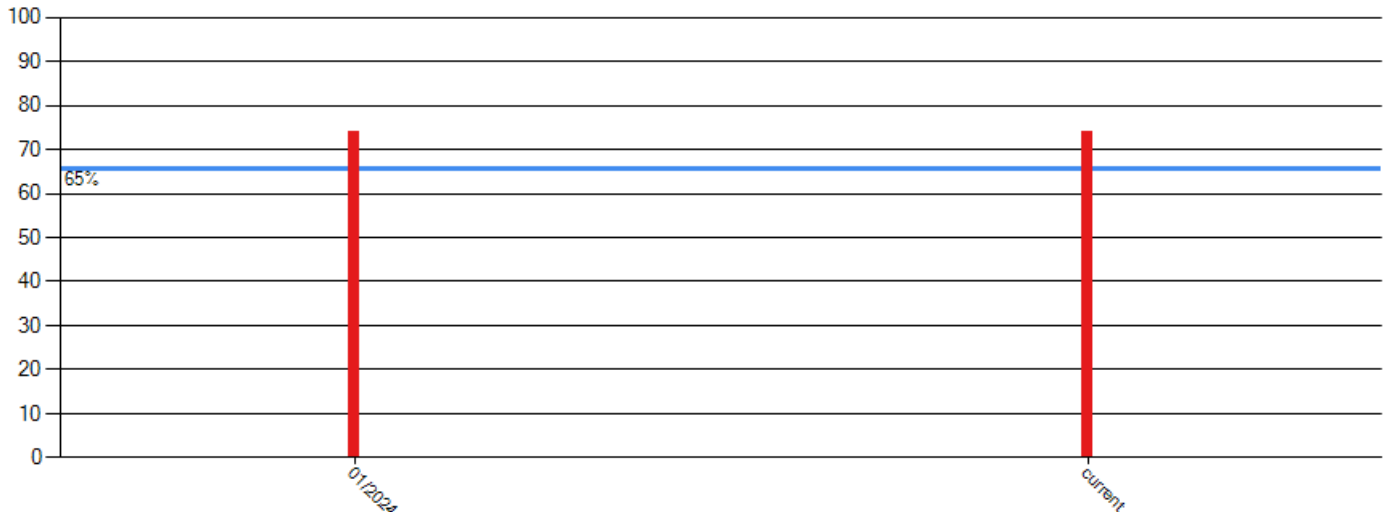



BASIC Scores History - Hours of Service ToC

Alert - Above Threshold	Alert - Compliance Review Viol. in Past 12 Mo.	Within 10 pts of Threshold	Below Threshold
--------------------------------	---	-----------------------------------	------------------------

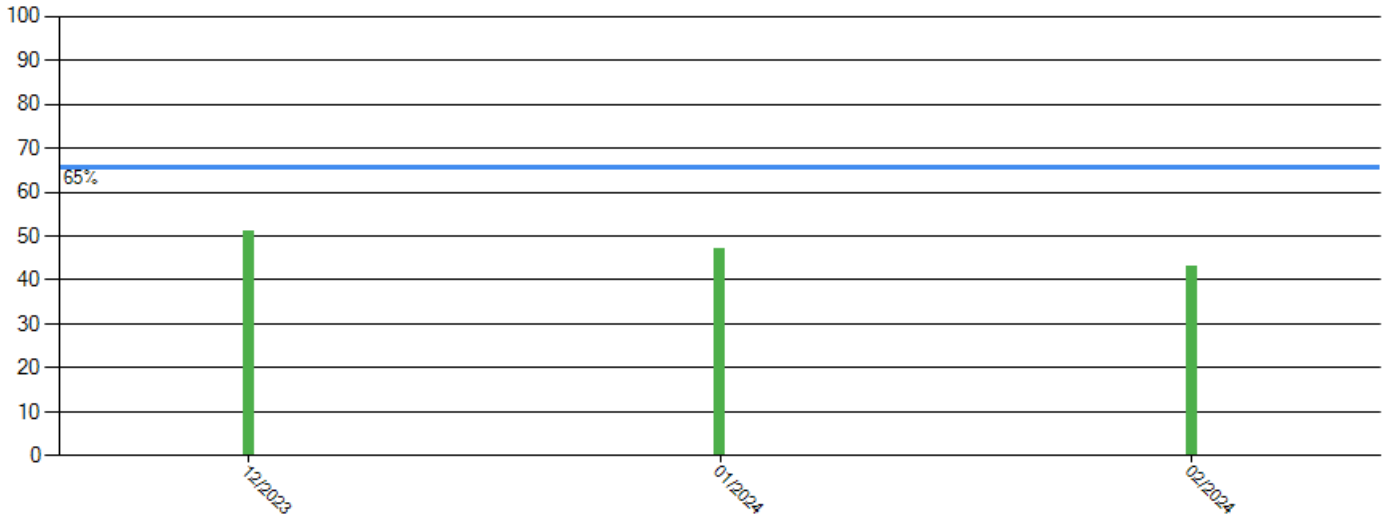

BASIC Scores History - Driver Fitness ToC

There are no Scores for this BASIC

BASIC Scores History - Controlled Substance ToC

There are no Scores for this BASIC

BASIC Scores History - Vehicle Maintenance ToC

There are no Scores for this BASIC

BASIC Scores History - Crash ToC

There are no Scores for this BASIC

BASIC Scores History - Hazmat ToC

There are no Scores for this BASIC



BASIC Scores History ToC

Key: Red = Alert, Pink = Alert - Compliance Review Viol. in Past 12 Mo., Orange = within 10pts of Alert) UD-Unsafe, HOS-Hours, DF-Fitness, CS-Substances, VM-Veh Maint, HM-HazMat, SEG-Safety Event Group

(Note: Scores after December 2015 are estimated)

Date	UD	UD Alert	UD SEG	HOS	HOS Alert	HOS SEG	DF	DF Alert	DF SEG	VM	VM Alert	VM SEG
02/23/2024	74	YES	Combination1	43	No	1	0	No	1	0	No	1
01/26/2024	74	YES	Combination1	47	No	1	0	No	1	0	No	-
12/29/2023	0	No	-	51	No	1	0	No	1	0	No	-
11/24/2023	0	No	-	0	No	1	0	No	1	0	No	-
10/27/2023	0	No	-	0	No	1	0	No	1	0	No	-
09/29/2023	0	No	-	0	No	1	0	No	1	0	No	-
08/25/2023	0	No	-	0	No	1	0	No	1	0	No	-
07/28/2023	0	No	-	0	No	1	0	No	1	0	No	-
06/30/2023	0	No	-	0	No	1	0	No	1	0	No	-
05/26/2023	0	No	-	0	No	1	0	No	-	0	No	-
04/28/2023	0	No	-	0	No	1	0	No	-	0	No	-
03/31/2023	0	No	-	0	No	1	0	No	-	0	No	-
02/24/2023	0	No	-	0	No	1	0	No	-	0	No	-
01/27/2023	0	No	-	0	No	1	0	No	-	0	No	-
12/30/2022	0	No	-	0	No	1	0	No	-	0	No	-
11/25/2022	0	No	-	0	No	1	0	No	-	0	No	-
10/28/2022	0	No	-	0	No	1	0	No	-	0	No	-
09/30/2022	0	No	-	0	No	1	0	No	-	0	No	-
08/26/2022	0	No	-	0	No	-	0	No	-	0	No	-
07/29/2022	0	No	-	0	No	-	0	No	-	0	No	-
06/24/2022	0	No	-	0	No	-	0	No	-	0	No	-
05/27/2022	0	No	-	0	No	-	0	No	-	0	No	-
04/29/2022	0	No	-	0	No	-	0	No	-	0	No	-
03/25/2022	0	No	-	0	No	-	0	No	-	0	No	-

Date	CS	CS Alert	CS SEG	HM	HM Alert	HM SEG	Crash	Crash Alert	Crash SEG
02/23/2024	0	No	-	0	No	-	0	No	-
01/26/2024	0	No	-	0	No	-	0	No	-
12/29/2023	0	No	-	0	No	-	0	No	-
11/24/2023	0	No	-	0	No	-	0	No	-
10/27/2023	0	No	-	0	No	-	0	No	-
09/29/2023	0	No	-	0	No	-	0	No	-
08/25/2023	0	No	-	0	No	-	0	No	-
07/28/2023	0	No	-	0	No	-	0	No	-
06/30/2023	0	No	-	0	No	-	0	No	-
05/26/2023	0	No	-	0	No	-	0	No	-
04/28/2023	0	No	-	0	No	-	0	No	-
03/31/2023	0	No	-	0	No	-	0	No	-
02/24/2023	0	No	-	0	No	-	0	No	-
01/27/2023	0	No	-	0	No	-	0	No	-
12/30/2022	0	No	-	0	No	-	0	No	-
11/25/2022	0	No	-	0	No	-	0	No	-
10/28/2022	0	No	-	0	No	-	0	No	-
09/30/2022	0	No	-	0	No	-	0	No	-
08/26/2022	0	No	-	0	No	-	0	No	-
07/29/2022	0	No	-	0	No	-	0	No	-
06/24/2022	0	No	-	0	No	-	0	No	-
05/27/2022	0	No	-	0	No	-	0	No	-
04/29/2022	0	No	-	0	No	-	0	No	-
03/25/2022	0	No	-	0	No	-	0	No	-



BASIC Measures: Violation Points per Inspection Trends ToC

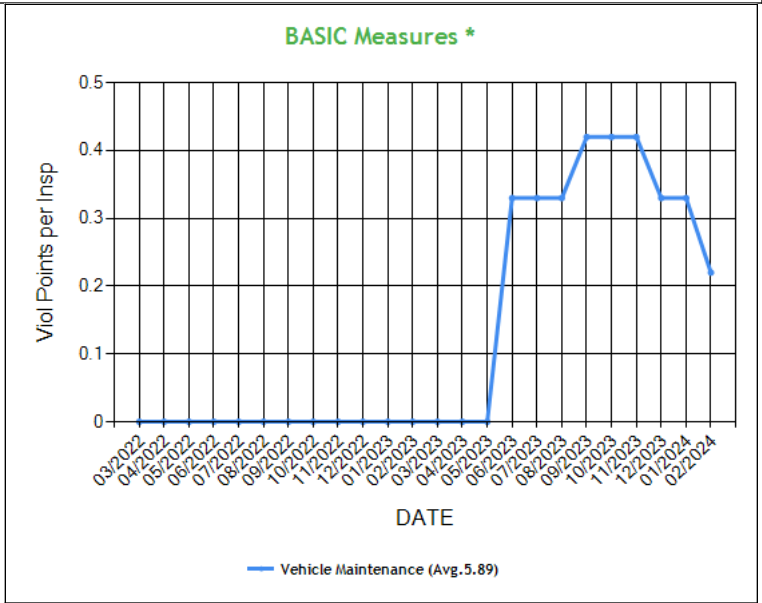
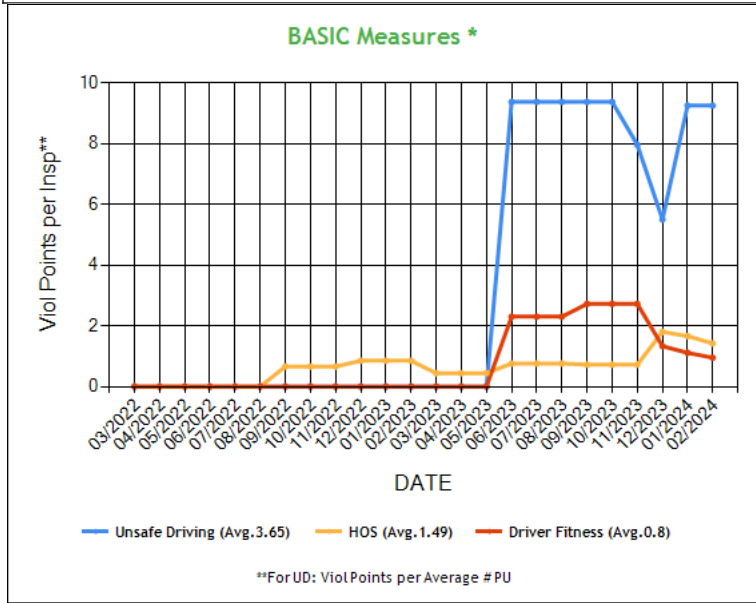

* BASIC Measures are the absolute SMS scores that are compared within each Safety Event Group to determine the BASIC Score percentiles. Averages based on fleets with 6-10 power units.

BASIC Measures * - Table ToC

UD-Unsafe Driving, HOS-Hours of Service, DF-Driver Fitness, CS-Controlled Substances, VM-Vehicle Maintenance																
Date	UD Measure	UD AC	UD with Viol	HOS Measure	HOS AC	HOS with Viol	DF Measure	DF AC	DF with Viol	CS Measure	CS AC	CS with Viol	VM Measure	VM AC	VM with Viol	
02/2024	9.25	N	3	1.42	N	4	0.95	N	1	0.00	N	0	0.22	N	1	
01/2024	9.25	N	3	1.66	N	4	1.11	N	1	0.00	N	0	0.33	N	1	
12/2023	5.50	N	2	1.80	N	3	1.33	N	1	0.00	N	0	0.33	N	1	
11/2023	7.96	N	1	0.72	N	2	2.72	N	1	0.00	N	0	0.42	N	1	
10/2023	9.37	N	1	0.72	N	2	2.72	N	1	0.00	N	0	0.42	N	1	
09/2023	9.37	N	1	0.72	N	2	2.72	N	1	0.00	N	0	0.42	N	1	
08/2023	9.37	N	1	0.76	N	2	2.30	N	1	0.00	N	0	0.33	N	1	
07/2023	9.37	N	1	0.76	N	2	2.30	N	1	0.00	N	0	0.33	N	1	
06/2023	9.37	N	1	0.76	N	2	2.30	N	1	0.00	N	0	0.33	N	1	
05/2023	0.00	N	0	0.44	N	1	0.00	N	0	0.00	N	0	0.00	N	0	
04/2023	0.00	N	0	0.44	N	1	0.00	N	0	0.00	N	0	0.00	N	0	
03/2023	0.00	N	0	0.44	N	1	0.00	N	0	0.00	N	0	0.00	N	0	
02/2023	0.00	N	0	0.85	N	1	0.00	N	0	0.00	N	0	0.00	N	0	
01/2023	0.00	N	0	0.85	N	1	0.00	N	0	0.00	N	0	0.00	N	0	
12/2022	0.00	N	0	0.85	N	1	0.00	N	0	0.00	N	0	0.00	N	0	
11/2022	0.00	N	0	0.66	N	1	0.00	N	0	0.00	N	0	0.00	N	0	
10/2022	0.00	N	0	0.66	N	1	0.00	N	0	0.00	N	0	0.00	N	0	
09/2022	0.00	N	0	0.66	N	1	0.00	N	0	0.00	N	0	0.00	N	0	
08/2022	0.00	N	0	0.00	N	0	0.00	N	0	0.00	N	0	0.00	N	0	
07/2022	0.00	N	0	0.00	N	0	0.00	N	0	0.00	N	0	0.00	N	0	
06/2022	0.00	N	0	0.00	N	0	0.00	N	0	0.00	N	0	0.00	N	0	
05/2022	0.00	N	0	0.00	N	0	0.00	N	0	0.00	N	0	0.00	N	0	
04/2022	0.00	N	0	0.00	N	0	0.00	N	0	0.00	N	0	0.00	N	0	
03/2022	0.00	N	0	0.00	N	0	0.00	N	0	0.00	N	0	0.00	N	0	

* BASIC Measures are the absolute SMS scores that are compared within each Safety Event Group to determine the BASIC Score percentiles.



BASIC Measures by Cargo Group ToC														
Fleet Size: 6-10 PUs														
Cargo Group (Companies)	Unsafe Driving		Hours of Service		Driver Fitness		Controlled Substance		Vehicle Maintenance		HM Compliance		Crash	
	Avg.	Comp. to Avg.	Avg.	Comp. to Avg.	Avg.	Comp. to Avg.	Avg.	Comp. to Avg.	Avg.	Comp. to Avg.	Avg.	Comp. to Avg.	Avg.	Comp. to Avg.
General Freight (29872)	1.12	Worse	0.37	Worse	0.35	Worse	0.03	Better	3.91	Better	0.05	Better	0.09	Better
SPINEL TRUCKING INC	9.25		1.42		0.95		0.00		0.22		0.00		0.00	

Estimated ISS Score: 58 Optional Inspect ToC About the Inspection Selection System

Estimated ISS Score History - Table ToC

Date	Estimated ISS Score	Recommendation	Algorithm
02/23/2024	58	Optional Inspect	Safety Algorithm
01/26/2024	58	Optional Inspect	Safety Algorithm
12/29/2023	4	Pass	Safety Algorithm
11/24/2023	5	Pass	Safety Algorithm
10/27/2023	5	Pass	Safety Algorithm
09/29/2023	4	Pass	Safety Algorithm
08/25/2023	4	Pass	Safety Algorithm
07/28/2023	4	Pass	Safety Algorithm
06/30/2023	4	Pass	Safety Algorithm
05/26/2023	1	Pass	Safety Algorithm
04/28/2023	1	Pass	Safety Algorithm
03/31/2023	1	Pass	Safety Algorithm
02/24/2023	1	Pass	Safety Algorithm
01/27/2023	2	Pass	Safety Algorithm
12/30/2022	2	Pass	Safety Algorithm
11/25/2022	1	Pass	Safety Algorithm
10/28/2022	1	Pass	Safety Algorithm
09/30/2022	1	Pass	Safety Algorithm
08/26/2022	72	Optional Inspect	Insufficient Data Algorithm
07/29/2022	72	Optional Inspect	Insufficient Data Algorithm
06/24/2022	66	Optional Inspect	Insufficient Data Algorithm
05/27/2022	63	Optional Inspect	Insufficient Data Algorithm
04/29/2022	63	Optional Inspect	Insufficient Data Algorithm
03/25/2022	63	Optional Inspect	Insufficient Data Algorithm

Investigation Results ToC

No Investigations reported on FMCSA website

Penalties History ToC

No Penalties reported on FMCSA website.

Acute Critical Violations (Based on Investigations as per CSA Methodology Appendix A) ToC

No Data



Red Flag Violation Details ToC						
Date	State	VIN	BASIC	Viol. Code	Description	Severity
06/24/2023	AZ	1XKYDP9X8PJ224755	Driver Fitness	383.23A2	Operating a CMV without a CDL	8

*Table generated using two years of inspection data

DOT Registration Information: The following information on this specific DOT # is from the Federal DOT (as of Operating Authority)					
DOT Registration: 02/25/2022		Total Power Units: 10		Total Trucks: 10	
		Total Trailers: 0		Total Passenger Vehicles: 0	
Status	Entity Type	Organization Type	Nation	Total Cars	Drivers
A	C	-	US	0	Fresh Produce
MCS-150 Date	Op Codes	Shipper Op Codes	Shipper HazMat Op Codes	Latest Review Type	Latest Review Document Number(Date)
12/09/2023*	A				- (01/01/1900)
MCS-150 Mileage (Year)	Record Update Date	Transports Hazmats	DOT Census Date	Recordable Accident Rate	Preventable Accident Rate
180230 (2022)*	01/01/1900	N	01/01/1900	0%	0%
MCS-151 Mileage	Safety Rating (Date)	SEA Accident	SEA Driver	SEA Vehicle	SEA Management
0	None (None)	0%	0%	0%	0%
Classification Codes			Cargo Carried (per MCS-150)		
Authorized-For-Hire			General Freight		

DOT MCS-150 History ToC			(as of 09/09/2023 DOT census)						
Census Date	MCS-150 Date	MCS-150 Mileage	VMT Year	Power Units	Drivers	Trailers	Company Rep1	Company Rep2	Email
9/9/2023	8/10/2023	180230	2022	1	1	0	BHALWINDER SINGH BRAR		SPINELTRUCKING@GMAIL.COM
6/9/2023	5/26/2023	180230	2022	1	1	0	BHALWINDER SINGH BRAR		SPINELTRUCKING@GMAIL.COM
3/9/2022	2/25/2022	0		1	1	0	BHALWINDER SINGH BRAR		SPINELTRUCKING@GMAIL.COM

Crash Summary Chart ToC Crashes Summary - Chart (based on all available crash data)

No Data

Crashes Summary - Table (based on all available crash data) ToC										
	TOTAL	Last 6 months	7-12 months	13-18 months	19-24 months	25-30 months	30-36 months	37-41 months	42-48 months	Over 49 months
Total Reportable	0	0	0	0	0	0	0	0	0	0
Fatalities	0	0	0	0	0	0	0	0	0	0
Injuries	0	0	0	0	0	0	0	0	0	0
Tow Away	0	0	0	0	0	0	0	0	0	0
With Citations	0	0	0	0	0	0	0	0	0	0
Federal Recordable	0	0	0	0	0	0	0	0	0	0
Preventable	0	0	0	0	0	0	0	0	0	0
Crash per Pwr Unit	-	0.0%	0.0%	0.0%	0.0%	0.0%	0.0%	0.0%	0.0%	-



Inspection Summary ToC

The following inspection information is based on results for 24 months prior to: 04/01/2024. Please note that the total inspections number is not necessarily the total of the vehicle, driver and hazmat inspections, as one inspection may have included any combination of the below inspections.

Overall	Vehicle	Driver	Hazmat
<i>(Please note that the total inspections number is not necessarily the total of the vehicle, driver and hazmat inspections, as one inspection may have included any combination of the below inspections)</i> Total Inspections: 12 Total Out of Service: 2 Out of Service: 16.67% National Average: 21.83% Difference: -5.16%	Total Inspections: 5 Total Out of Service: 0 Out of Service: 0.00% National Average: 25.18% Difference: -25.18%	Total Inspections: 12 Total Out of Service: 2 Out of Service: 16.67% National Average: 7.3% Difference: 9.36%	Total Inspections: 0 Total Out of Service: 0 Out of Service: 0.00% National Average: 3.85% Difference: -3.85%

Inspection Viol OOS Rates by Cargo Group ToC

Cargo Group	OVERALL		VEHICLE		DRIVER		HAZMAT	
	Average	Compared to Average	Average	Compared to Average	Average	Compared to Average	Average	Compared to Average
General Freight	24.71%	Better	26.00%	Better	9.28%	Worse	0.57%	Better
SPINEL TRUCKING INC	16.67%		0%		16.67%		0%	

FHWA Registration Information: The following data on this Motor Carrier is from the Federal Hwy Administration (as of 4/1/2024)

Docket Number	DOT Number	Company Name	DBA Name	Address	City	State	Country	ZIP Code
MC1388909	3829899	SPINEL TRUCKING INC		27650 GRASSY KNOLL LN	VALENCIA	CA	US	91354
Phone Number	Fax Number	Mail Address	Mail City	Mail State	Mail Contry	Mail ZIP Code	Mail Phone Number	Mail Fax Number
(747)-267-3674		19131 VICTORY BLVD APT 249	RESEDA	CA	US	91335		
Date of Last Change	Freight	Passenger	Household Goods	Active Authority	Pending Authority	Revocation Pending Authority		
4/1/2024	Y	N	N	/ Common /	/	/		

Insurance Required (as of 04/01/2024) ToC

Docket Number	Insurance Type	Insurance Required	Insurance on File
MC1388909	BIPD	\$750k	\$750k
MC1388909	Cargo	No	No
MC1388909	Bond	No	No

Active / Pending Insurance (as of 04/01/2024)

Docket Number	Form	Type	Insurance Carrier	Policy/Surety	Coverage From	Coverage To	Required	On File	Effective Date	Cancel Date
MC1388909	91X	BIPD/Primary	EVERSPAN INDEMNITY INSURANCE COMPANY	CW3EVE-000894-01	\$0k	\$750k	\$750k	\$750k	03/28/2024	-



Insurance History (as of 04/01/2024)									
Docket Number	Form	Type	Insurance Carrier	Policy/Surety	Coverage From	Coverage To	Effective Date From	Effective Date To	
MC1388909	91X	BIPD/Primary	SECURITY NATIONAL INSURANCE CO.	SMC1805476	\$0k	\$750k	03/28/2023	03/28/2024	Cancelled
MC1388909	91X	BIPD/Primary	SECURITY NATIONAL INSURANCE CO.	SMC1805476	\$0k	\$750k	03/28/2022	03/28/2023	Cancelled

FHWA Authorities (as of 04/01/2024) ToC								
Docket#	L&I Name	Active Authority	Inactive Authority	Pending Authority	Revocation Pending Authority	Freight	Passenger	Household Goods
MC1388909	SPINEL TRUCKING INC	Common /				Yes	No	No

Authority History (as of 04/01/2024)				
Docket Number	Sub	Auth Type	Original Action	Disposition
MC1388909		COMMON	INVOLUNTARY REVOCATION 3/1/2023 12:00:00 AM	DISCONTINUED REVOCATION 3/29/2023 12:00:00 AM
MC1388909		COMMON	GRANTED 4/7/2022 12:00:00 AM	

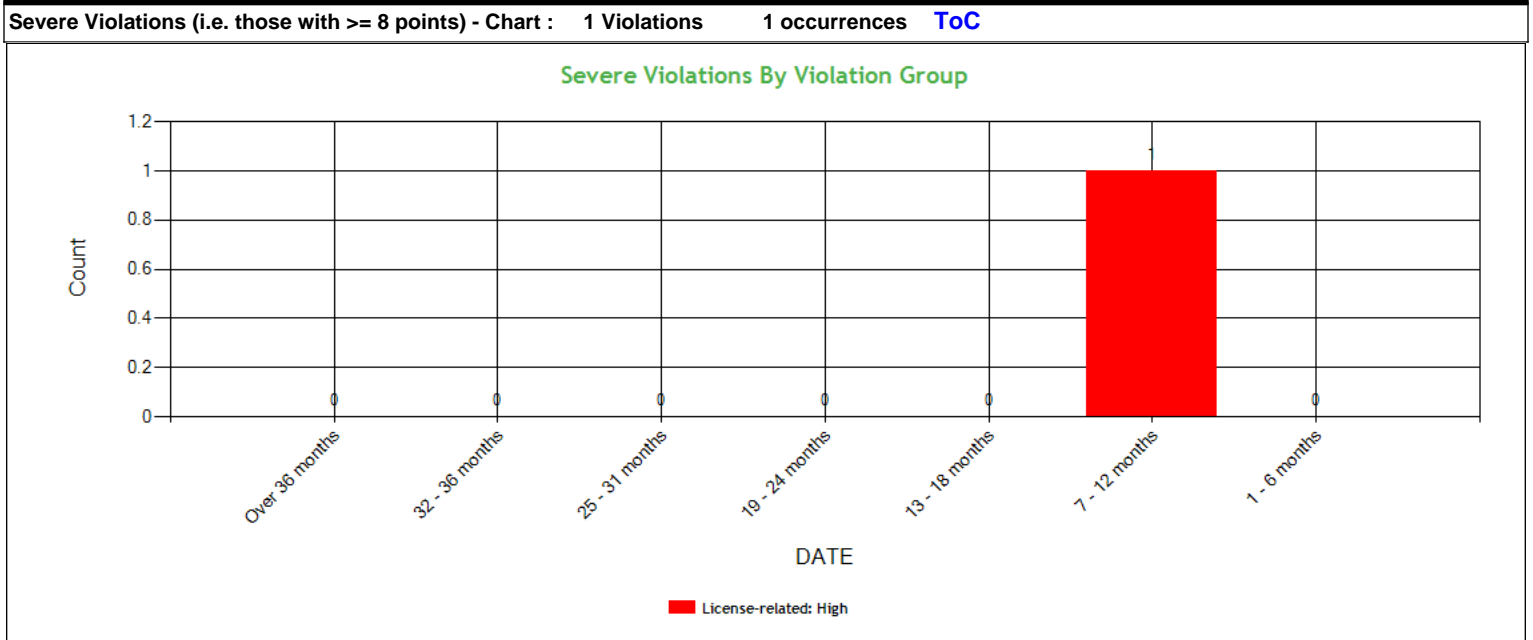

Severe Violations (i.e. those with >= 8 points) - Table : 1 Violations 1 occurrences ToC												
Code	Description	Category	BASIC Weight	Total count	Last 6 months	7-12 months	13-18 months	19-24 months	25-31 months	32-36 months	Over 36 months	
383.23A2	Operating a CMV without a CDL	License-related: High	8	1	0	1	0	0	0	0	0	



Violation Report ToC						
Inspection Date	Inspection State	BASIC	Violation Description	OOS	VIN	Severity Points
02/26/2024	GA	Unsafe Driving	392.2SLLTCD - STATE/LOCAL LAWS - FAILED TO OBEY A TRAFFIC CONTROL DEVICE - PERMANENT OR TEMPORARY - E.G. SAFETY OFFICIAL SIGNAL SIGN LIGHT LANE MARKING OTHER.	No	3HSDZTZR6LN064296	5
02/26/2024	GA	Hours-Of-Service	395.8A - Failing to require driver to make a record of duty status	No	3HSDZTZR6LN064296	5
02/26/2024	GA	Unsafe Driving	392.2SLLFC - STATE/LOCAL LAWS - FOLLOWING TOO CLOSELY.	No	3HSDZTZR6LN064296	5
01/17/2024	AZ	Unsafe Driving	392.2SLLTCD - STATE/LOCAL LAWS - FAILED TO OBEY A TRAFFIC CONTROL DEVICE - PERMANENT OR TEMPORARY - E.G. SAFETY OFFICIAL SIGNAL SIGN LIGHT LANE MARKING OTHER.	No	1XKYDP9X8PJ224755	5
01/17/2024	AZ	-	387.301A - Failing To File Public Liability Insurance With Fmcsa	No	1XKYDP9X8PJ224755	0
01/17/2024	AZ	Hours-Of-Service	395.24 - HOS (ELD) - ELD FORM AND MANNER	No	1XKYDP9X8PJ224755	1
12/20/2023	NM	Unsafe Driving	392.2 - Operating a commercial motor vehicle not in accordance with the laws, ordinances, and regulations of the jurisdiction in which it is being operated - Unsafe Driving	No	1XKYD49XXLJ399923	0
11/24/2023	AR	Hours-Of-Service	395.8K2 - Driver failing to retain previous 7 days' logs	Yes	1XKYD49XXMJ447180	5
06/24/2023	AZ	Unsafe Driving	392.2 - Operating a commercial motor vehicle not in accordance with the laws, ordinances, and regulations of the jurisdiction in which it is being operated - Unsafe Driving	No	1XKYDP9X8PJ224755	0
06/24/2023	AZ	Unsafe Driving	392.2 - Operating a commercial motor vehicle not in accordance with the laws, ordinances, and regulations of the jurisdiction in which it is being operated - Unsafe Driving	No	1XKYDP9X8PJ224755	0
06/24/2023	AZ	Driver Fitness	383.23A2 - Operating a CMV without a CDL	Yes	1XKYDP9X8PJ224755	8
06/24/2023	AZ	Hours-Of-Service	395.24C2III - Driver failed to manually add shipping document number	No	1XKYDP9X8PJ224755	1
06/24/2023	AZ	Vehicle Maintenance	393.60C - Damaged or discolored windshield	No	1XKYDP9X8PJ224755	1
06/24/2023	AZ	Hours-Of-Service	395.30B1 - Driver failed to certify the accuracy of the information gathered by the ELD	No	1XKYDP9X8PJ224755	1
09/03/2022	AZ	Hours-Of-Service	395.22G - Portable ELD not mounted in a fixed position and visible to driver	No	1XKYDP9X9PJ224750	1
09/03/2022	AZ	Hours-Of-Service	395.26B - Motor carrier failed to ensure that the ELD automatically recorded the required data elements.	No	1XKYDP9X9PJ224750	1
06/02/2022	NM	Unsafe Driving	392.2 - Operating a commercial motor vehicle not in accordance with the laws, ordinances, and regulations of the jurisdiction in which it is being operated - Unsafe Driving	No	1XKYDP9X8PJ224755	0

No filters were applied when generating this report, see the live report for more options.



Violation Summary ToC						
BASIC	Violation Group	Code	Description	# of Violations	# of OOS Violations	Severity Points
Driver Fitness	License-related: High	383.23A2	Operating a CMV without a CDL	1	1	8
Hours-Of-Service (HOS) Compliance	Incomplete/Wrong Log	395.8A	Failing to require driver to make a record of duty status	1	0	5
Hours-Of-Service (HOS) Compliance	Incomplete/Wrong Log	395.8K2	Driver failing to retain previous 7 days' logs	1	1	5
Unsafe Driving	Dangerous Driving	392.2SLLFC	STATE/LOCAL LAWS - FOLLOWING TOO CLOSELY.	1	0	5
Unsafe Driving	Dangerous Driving	392.2SLLTCD	STATE/LOCAL LAWS - FAILED TO OBEY A TRAFFIC CONTROL DEVICE - PERMANENT OR TEMPORARY - E.G. SAFETY OFFICIAL SIGNAL SIGN LIGHT LANE MARKING OTHER.	2	0	5
Vehicle Maintenance	Windshield/ Glass/ Markings	393.60C	Damaged or discolored windshield	1	0	1
Hours-Of-Service (HOS) Compliance		395.22G	Portable ELD not mounted in a fixed position and visible to driver	1	0	1
Hours-Of-Service (HOS) Compliance	Other Log/Form & Manner	395.24	HOS (ELD) - ELD FORM AND MANNER	1	0	1
Hours-Of-Service (HOS) Compliance		395.24C2III	Driver failed to manually add shipping document number	1	0	1
Hours-Of-Service (HOS) Compliance	Other Log/Form & Manner	395.26B	Motor carrier failed to ensure that the ELD automatically recorded the required data elements.	1	0	1
Hours-Of-Service (HOS) Compliance	Other Log/Form & Manner	395.30B1	Driver failed to certify the accuracy of the information gathered by the ELD	1	0	1
Unsafe Driving	Not used in SMS Calculation	392.2	Operating a commercial motor vehicle not in accordance with the laws, ordinances, and regulations of the jurisdiction in which it is being operated - Unsafe Driving	4	0	0
	Not used in SMS Calculation	387.301A	Failing To File Public Liability Insurance With Fmcsa	1	0	0

No filters were applied when generating this report, see the live report for more options.



Violation Enforcement Chronology - Chart ToC

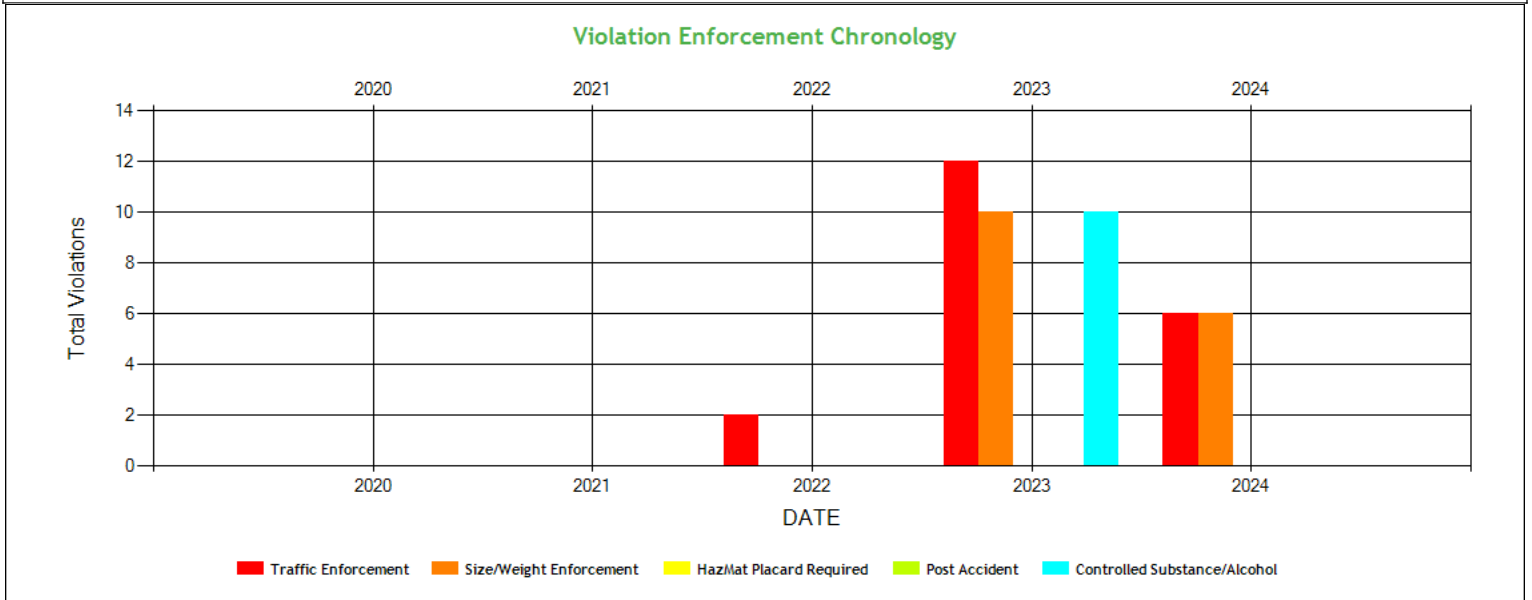

Violation Enforcement Chronology - Table ToC

	2020	2021	2022	2023	2024
Traffic Enforcement	0	0	2	12	6
Size/Weight Enforcement	0	0	0	10	6
HazMat Placard Required	0	0	0	0	0
Post Accident	0	0	0	0	0
Controlled Substance/Alcohol	0	0	0	10	0

Inspection Violations & OOS Counts - Chart ToC

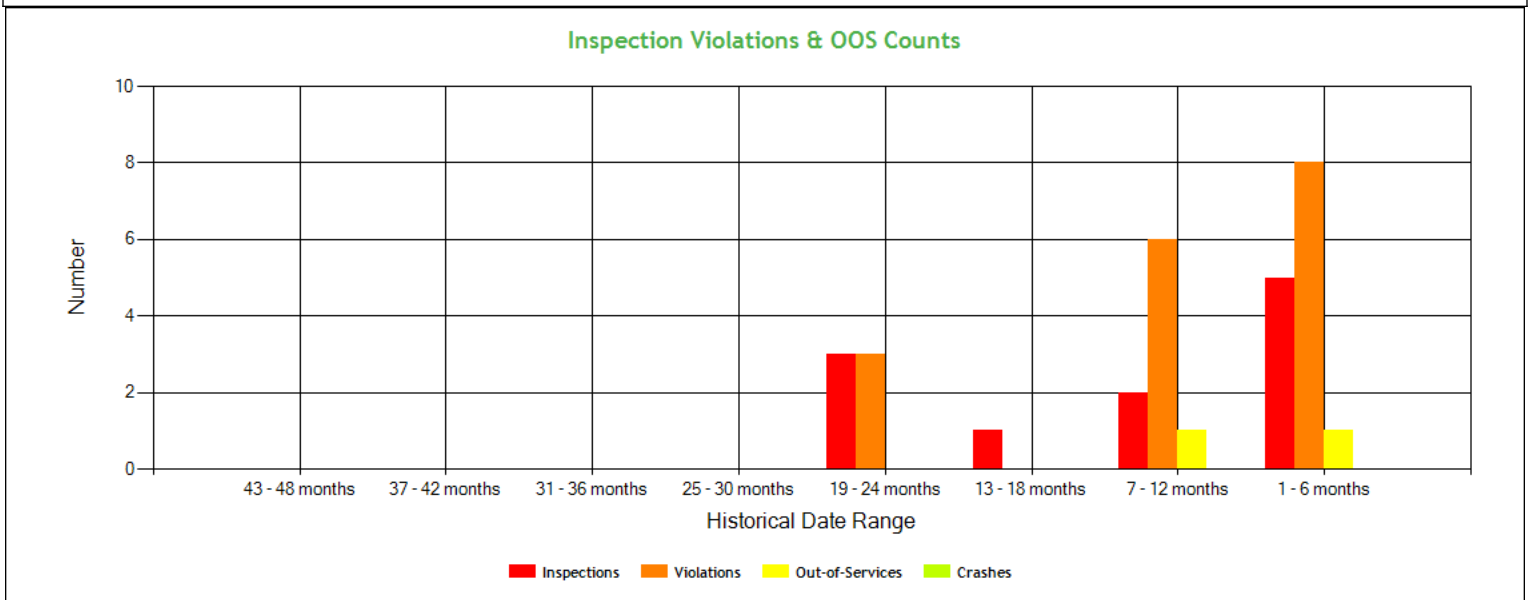



Inspection Violations & OOS Counts - Table ToC				
Date Range	Inspections	Violations	Out-of-Services	Crashes
TOTAL	11	17	2	0
1 - 6 months	5	8	1	0
7 - 12 months	2	6	1	0
13 - 18 months	1	0	0	0
19 - 24 months	3	3	0	0
25 - 30 months	0	0	0	0
31 - 36 months	0	0	0	0
37 - 42 months	0	0	0	0
43 - 48 months	0	0	0	0

Radius of Operation (based on Inspections and Crashes during the past 3 years) ToC								
	Total	Drive between 0 and 50 miles radius	Drive between 51 and 200 miles radius	Drive between 201 and 300 miles radius	Drive between 301 and 400 miles radius	Drive between 401 and 500 miles radius	Drive between 501 and 600 miles radius	Drive beyond 600 miles radius
Power Units (i.e. unique VINs)	6	0	0	0	0	0	1	5
Percent	100%	0%	0%	0%	0%	0%	16.67%	83.33%



Inspection & Crash Locations - Chart ToC

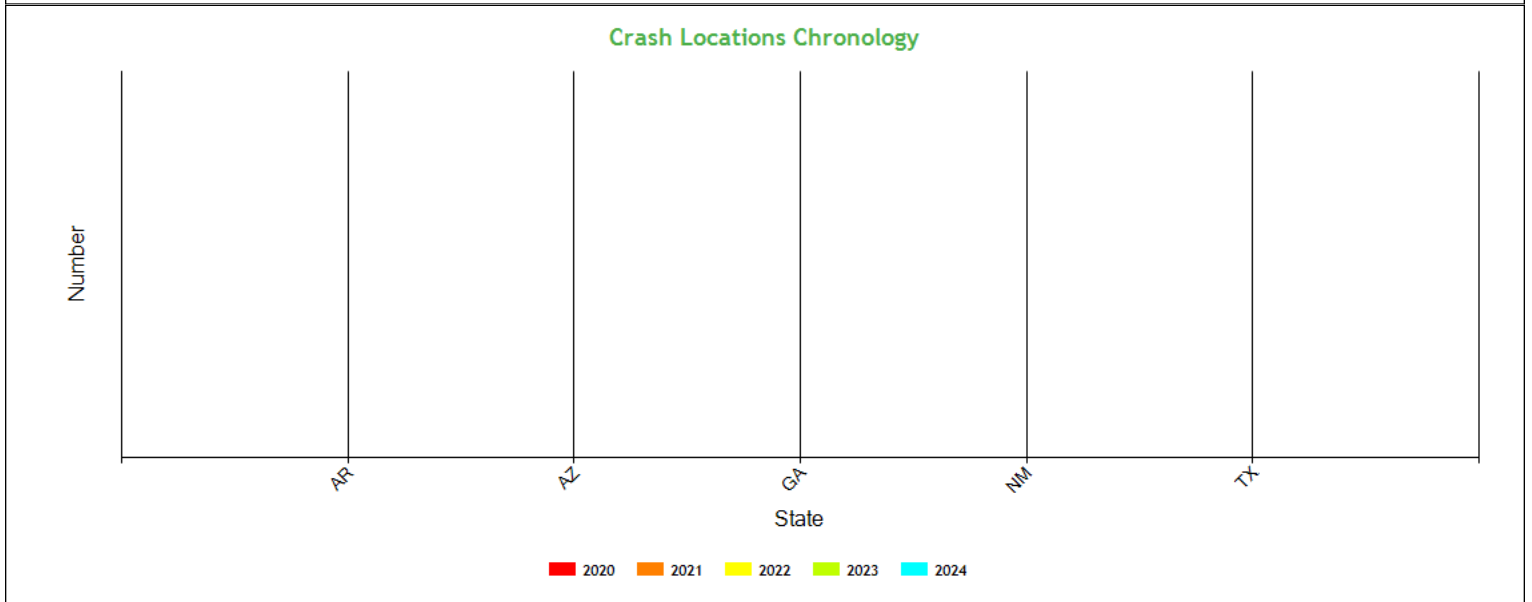
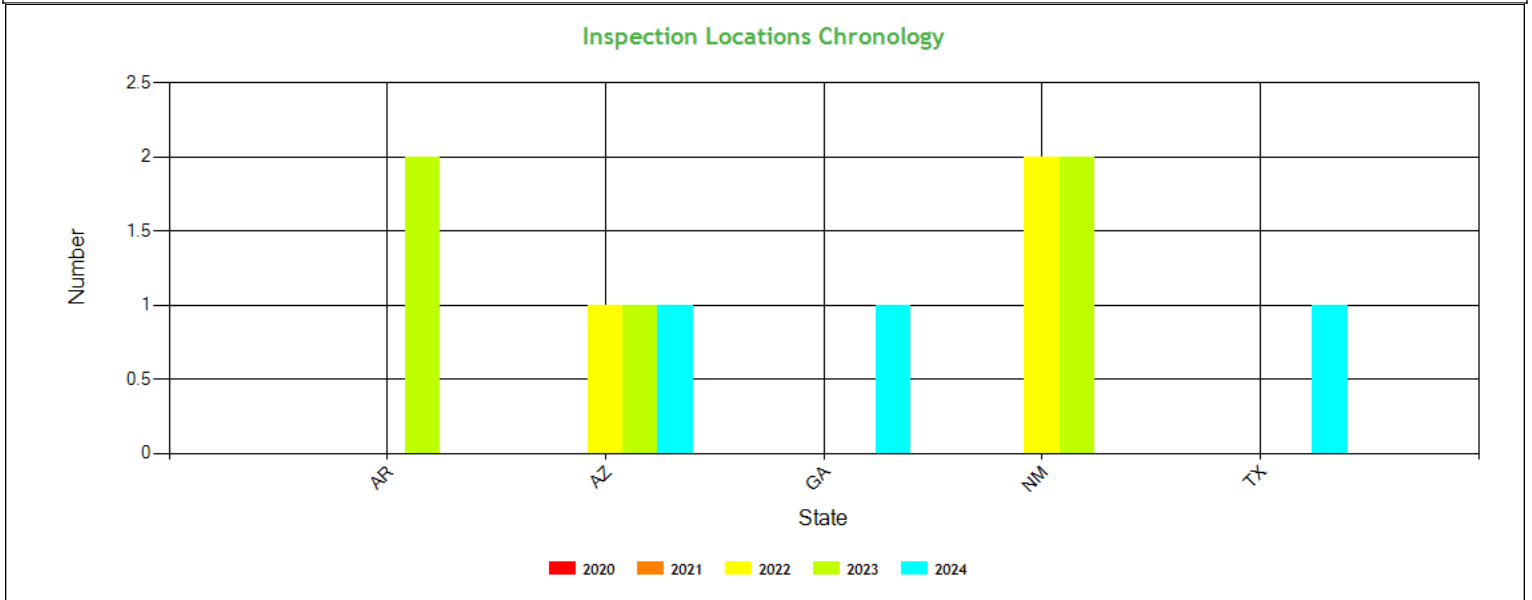

Inspection & Crash Locations - Table ToC

State	Inspections					Violations					Out-of-Services					Crashes				
	2020	2021	2022	2023	2024	2020	2021	2022	2023	2024	2020	2021	2022	2023	2024	2020	2021	2022	2023	2024
TOTAL	0	0	3	5	3	0	0	3	8	6	0	0	0	2	0	0	0	0	0	0
AR	0	0	0	2	0	0	0	0	1	0	0	0	0	1	0	0	0	0	0	0
AZ	0	0	1	1	1	0	0	2	6	3	0	0	0	1	0	0	0	0	0	0
GA	0	0	0	0	1	0	0	0	0	3	0	0	0	0	0	0	0	0	0	0
NM	0	0	2	2	0	0	0	1	1	0	0	0	0	0	0	0	0	0	0	0
TX	0	0	0	0	1	0	0	0	0	0	0	0	0	0	0	0	0	0	0	0

Hot Spot Summary ToC



Year	Month	Level 5	Level 5 %	Level 4	Level 4 %	Level 3	Level 3 %	Level 2	Level 2 %	Level 1	Level 1 %	Level 0	Level 0 %	Levels 1 - 5	Levels 1 - 5 %
2024	February (Partial)	0	0.00%	2	28.57%	0	0.00%	0	0.00%	0	0.00%	0	0.00%	2	28.57%
2024	January	0	0.00%	0	0.00%	0	0.00%	0	0.00%	0	0.00%	1	14.29%	0	0.00%
2023	December	0	0.00%	0	0.00%	0	0.00%	0	0.00%	0	0.00%	1	14.29%	0	0.00%
2023	November	0	0.00%	0	0.00%	0	0.00%	0	0.00%	1	14.29%	0	0.00%	1	14.29%
2023	June	0	0.00%	0	0.00%	0	0.00%	0	0.00%	1	14.29%	1	14.29%	1	14.29%
Totals		0	0.00%	2	28.57%	0	0.00%	0	0.00%	2	28.58%	3	42.87%	4	57.15%

Hot Spot Analysis

State	County	Level	Count	Percentage
GA	Troup	4	1	14.29%
TX	Kaufman	4	1	14.29%
AR	Crawford	1	2	28.57%

Report generated using the last 12 full months of inspection data

Inspection Violation % OOS Chronology - Chart ToC

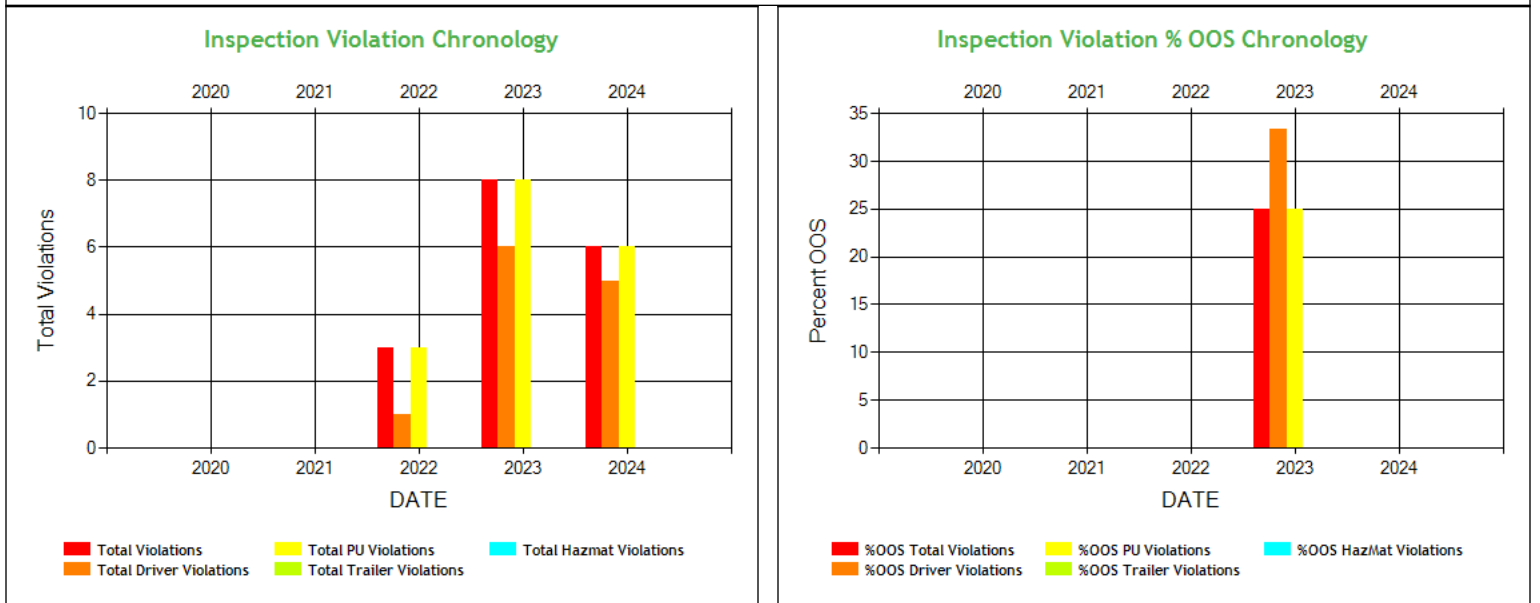

Inspection Violation % OOS Chronology - Table ToC

	2020	2021	2022	2023	2024
Total Violations	0	0	3	8	6
Total Out Of Services	0	0	0	2	0
%OOS Total Violations	0	0	0	25.00	0
Total Driver Violations	0	0	1	6	5
Total Driver Out Of Services	0	0	0	2	0
%OOS Driver Violations	0	0	0	33.33	0
Total PU Violations	0	0	3	8	6
Total PU Out Of Services	0	0	0	2	0
%OOS PU Violations	0	0	0	25.00	0
Total Trailer Violations	0	0	0	0	0
Total Trailer Out Of Services	0	0	0	0	0
%OOS Trailer Violations	0	0	0	0	0
Total Hazmat Violations	0	0	0	0	0
Total Hazmat Out Of Services	0	0	0	0	0
%OOS HazMat Violations	0	0	0	0	0



Percent of Insp & Crash by State - Chart [ToC](#)

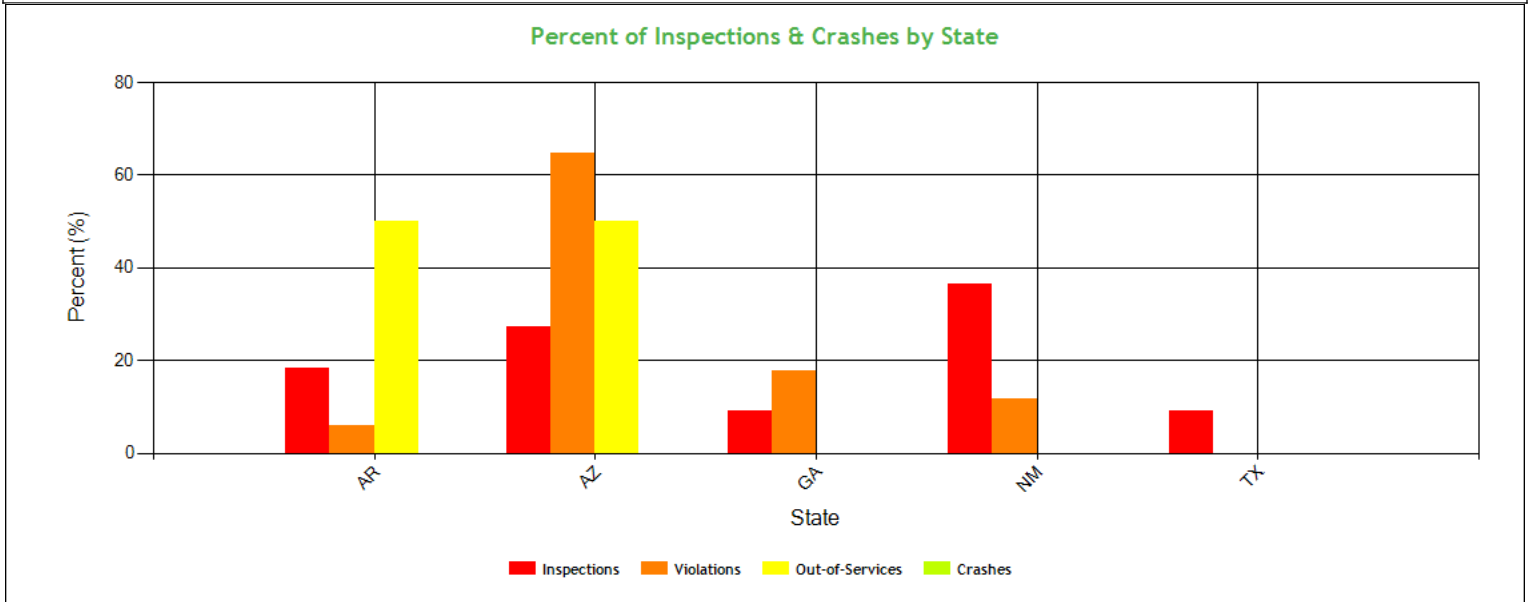

Percent of Insp & Crash by State - Table (based on Inspection data from the last 4 years) [ToC](#)

State	Inspections		Violations		Out-of-Services		Crashes	
	Total	Percent	Total	Percent	Total	Percent	Total	Percent
	11	100	17	100	2	100	0	100
AR	2	18.2	1	5.9	1	50	0	0
AZ	3	27.3	11	64.7	1	50	0	0
GA	1	9.1	3	17.6	0	0	0	0
NM	4	36.4	2	11.8	0	0	0	0
TX	1	9.1	0	0	0	0	0	0

VIN Insp Summary by State (based on inspection from the last 2 years) [ToC](#)

VIN	Insp	Viol Pts	Counts in each State									
			NM		AZ		AR		GA		TX	
			Insp	Viol Pts	Insp	Viol Pts	Insp	Viol Pts	Insp	Viol Pts	Insp	Viol Pts
TOTALS	29/61*	11/39**	4	0	3	19	2	5	1	15	1	0
1XKYDP9X9PJ224750	4	2	2	0	1	2	1	0	0	0	0	0
1XKYDP9X8PJ224755	3	17	1	0	2	17	0	0	0	0	0	0
3H3V532K2NJ783077	2	0	1	0	0	0	0	0	0	0	1	0
1XKYD49XXLJ399923	1	0	1	0	0	0	0	0	0	0	0	0
1XKYD49XXMJ447180	1	5	0	0	0	0	1	5	0	0	0	0
3H3V532C5MR473028	1	0	0	0	0	0	1	0	0	0	0	0
3HSDZAPR0LN168984	1	0	0	0	0	0	0	0	0	0	1	0
3HSDZTZR6LN064296	1	15	0	0	0	0	0	1	15	0	0	0

*<Total number of inspections for these 8 VIN(s)>/n<Total number of inspections for these 5 state(s)>

**<Total severity sum for these 8 VIN(s)>/n<Total severity sum for these 5 state(s)>



Violations By Unit Type ToC

# of Violations: 17 Total Severity: 39 based on inspections in the last 2 years			
Violation Unit: Driver	# of Violations: 12	Total Severity: 36	% of Total: 92.31%
Viol. Group: Dangerous Driving	# of Violations: 3	Total Severity: 15	% of Total: 38.46%
Violation	Number of Occurences	Viol. Severity	Total Severity
392.2SLLFC:STATE/LOCAL LAWS - FOLLOWING TOO CLOSELY.	1	5	5
392.2SLLTCD:STATE/LOCAL LAWS - FAILED TO OBEY A TRAFFIC CONTRO	2	5	10
Viol. Group: Incomplete/Wrong Log	# of Violations: 2	Total Severity: 10	% of Total: 25.64%
395.8A:Failing to require driver to make a record of duty	1	5	5
395.8K2:Driver failing to retain previous 7 days' logs	1	5	5
Viol. Group: License-related: High	# of Violations: 1	Total Severity: 8	% of Total: 20.51%
383.23A2:Operating a CMV without a CDL	1	8	8
Viol. Group: Other Log/Form & Manner	# of Violations: 2	Total Severity: 2	% of Total: 5.13%
395.24:HOS (ELD) - ELD FORM AND MANNER	1	1	1
395.30B1:Driver failed to certify the accuracy of the infor	1	1	1
Viol. Group: None	# of Violations: 1	Total Severity: 1	% of Total: 2.56%
395.24C2III:Driver failed to manually add shipping document nu	1	1	1
Viol. Group: Not used in SMS Calculation	# of Violations: 3	Total Severity: 0	% of Total: 0%
392.2:Operating a commercial motor vehicle not in accord	3	0	0
Violation Unit: Power Unit	# of Violations: 5	Total Severity: 3	% of Total: 7.69%
Viol. Group: Windshield/ Glass/ Markings	# of Violations: 1	Total Severity: 1	% of Total: 2.56%
Violation	Number of Occurences	Viol. Severity	Total Severity
393.60C:Damaged or discolored windshield	1	1	1
Viol. Group: Other Log/Form & Manner	# of Violations: 1	Total Severity: 1	% of Total: 2.56%
395.26B:Motor carrier failed to ensure that the ELD automa	1	1	1
Viol. Group: None	# of Violations: 1	Total Severity: 1	% of Total: 2.56%
395.22G:Portable ELD not mounted in a fixed position and v	1	1	1
Viol. Group: Not used in SMS Calculation	# of Violations: 2	Total Severity: 0	% of Total: 0%
387.301A:Failing To File Public Liability Insurance With Fm	1	0	0
392.2:Operating a commercial motor vehicle not in accord	1	0	0

Equipment Ownership ToC (based on MCS-150 dated 12/9/2023)

	Trucks	Tractors	Trailers	Motor Coaches	Vans
Owned	0	10	0	0	0
Term Leased	0	0	0	0	0
Trip Leased	0	0	10	0	0
Total No.	0	10	10	0	0

Equipment Details Power Units ToC

VIN	Latest Insp Date	Year	Make	Model	Body Class	Body Type	Axles	Len	Fuel Type
3HSDZTZR6LN064296	02/26/2024	2020	INTERNATIONAL	LT625	Truck-Tractor	-	-	-	Diesel
3HSDZAPR0LN168984	02/03/2024	2020	INTERNATIONAL	LT625	Truck-Tractor	-	-	-	Diesel
1XKYDP9X8PJ224755	01/17/2024	2023	KENWORTH	T680	Truck-Tractor	-	-	-	-
1XKYD49XXLJ399923	12/20/2023	2020	KENWORTH	T680	Truck-Tractor	-	-	-	Diesel
1XKYD49XXMJ447180	11/24/2023	2021	KENWORTH	T680	Truck-Tractor	-	-	-	-
1XKYDP9X9PJ224750	06/21/2023	2023	KENWORTH	T680	Truck-Tractor	-	-	-	Diesel

Equipment Details Trailers ToC

VIN	Latest Insp Date	Year	Make	Model	Body Class	Body Type	Axles	Len	Fuel Type
3H3V532C5MR473028	02/26/2024	2021	HYUNDAI OF MEXICO	HYUNDAI TRANSLEAD	Trailer	Van Trailer	2	53	-
3H3V532C5LT384223	01/17/2024	2020	HYUNDAI OF MEXICO	HYUNDAI TRANSLEAD	Trailer	Van Trailer	2	53	-



3H3V532C9KT4 72190	12/20/2023	2019	HYUNDAI OF MEXICO	HYUNDAI TRANSLEAD	Trailer	Van Trailer	2	53	-
3H3V532CXMR 473025	06/24/2023	2021	HYUNDAI OF MEXICO	HYUNDAI TRANSLEAD	Trailer	Van Trailer	2	53	-

Vehicle Age ToC

Year	# Power Units	PU Percentage	# Trailers	Trailres Percentage
2023	2	33.33%	0	0.00%
2021	1	16.67%	2	50.00%
2020	3	50.00%	1	25.00%
2019	0	0.00%	1	25.00%

Based on 24 months of inspection data, see the live report for more options

States of Power Unit Registrations ToC

State	AR	AZ	GA	NM	TX
Number of Power Units	2	2	1	3	1

Equipment Acquisitions - Table ToC

	Power Units inspected for 1st time in past 12 months	Power Units inspected for 1st time in past 24 months	Power Units inspected during entire date range	Trailers inspected for 1st time in past 12 months	Trailers inspected for 1st time in past 24 months	Trailers inspected during entire date range
Unique VINs	6	6	6	5	5	5
Unique License Plates	6	6	6	5	5	5
License Plate States	1	1	1	2	2	2

Driver Details ToC Driver Details (based on MCS-150 dated 12/9/2023)

	Within 100 mi	Beyond 100 mi	TOTAL
# Drivers Interstate	0	12	12
# Drivers Intrastate	0	0	0
TOTAL	0	12	/

Avg. # Trip Lease Drivers/Mo: 0 # Drivers Grand Total: 12 # Drivers Commercially Licensed: 12

Shared VIN Summary ToC

Dot No	Company Name	City	State	PU Owned	PU Leased	Trailers Owned	Trailers Leased	VIN	Unit Type	Most recent Insp Date
3829889	FAST TRACK TOWING & RECOVERY LLC	HESPERIA	CA	1	0	0	0	1XKYDP9X8PJ224755	Power Unit	07/2023
3199567	MOONSTONE LOGISTICS LLC	RIALTO	CA	10	0	10	0	3H3V532K2NJ783077	Power Unit	01/2023
3199567	MOONSTONE LOGISTICS LLC	RIALTO	CA	10	0	10	0	3H3V532C9KT472190	Trailer	07/2023
3199567	MOONSTONE LOGISTICS LLC	RIALTO	CA	10	0	10	0	3H3V532C5MR473028	Trailer	11/2022

SHIPPERS DETAIL ToC based on Inspection results for the last 4 years

Shipper Name	Number of Inspections
No Shipper listed	11



Carrier Software
1-800-646-5152
info@CarrierSoftware.com

CONFIDENTIAL - Intended for use by Amerigo Insurance Agency - Date:
4/2/2024

SPINEL TRUCKING INC - DOT# 3829899 / MC1388909



Carrier Underwriting Report Safety Summary ToC

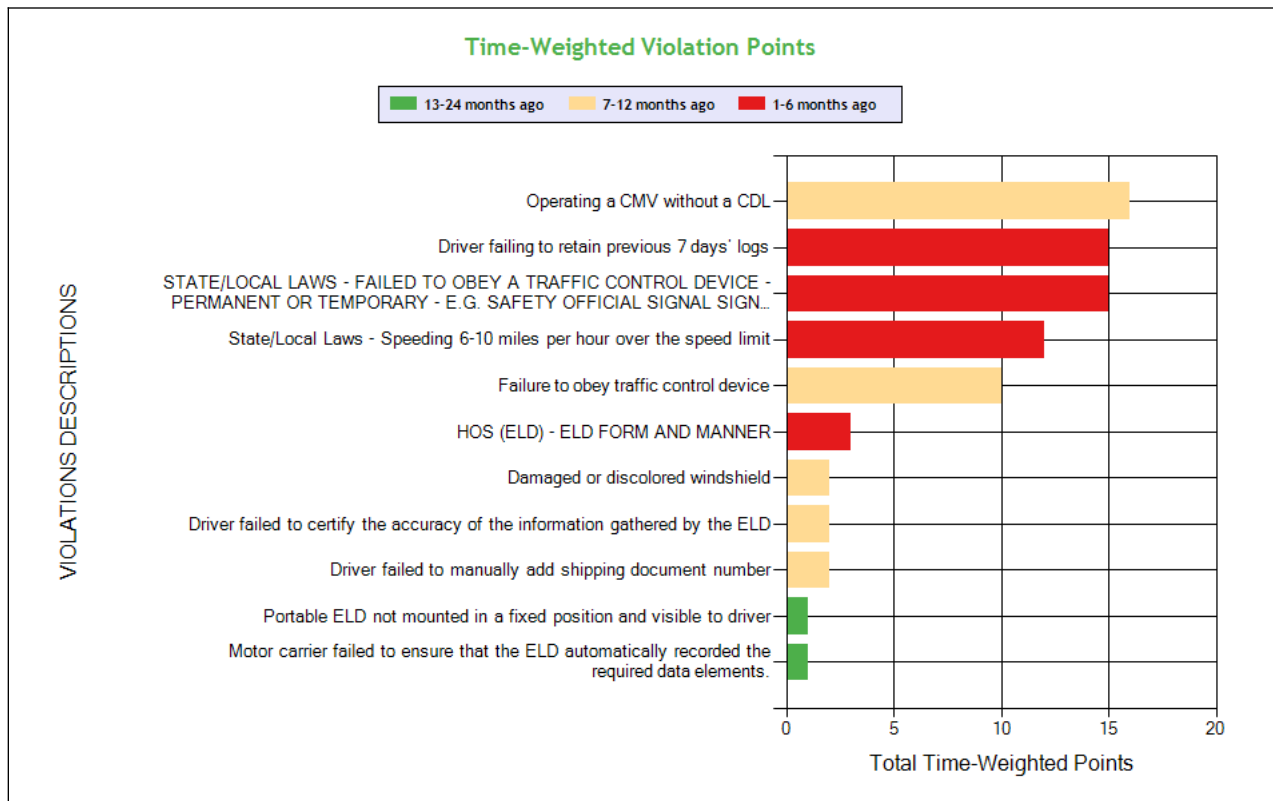
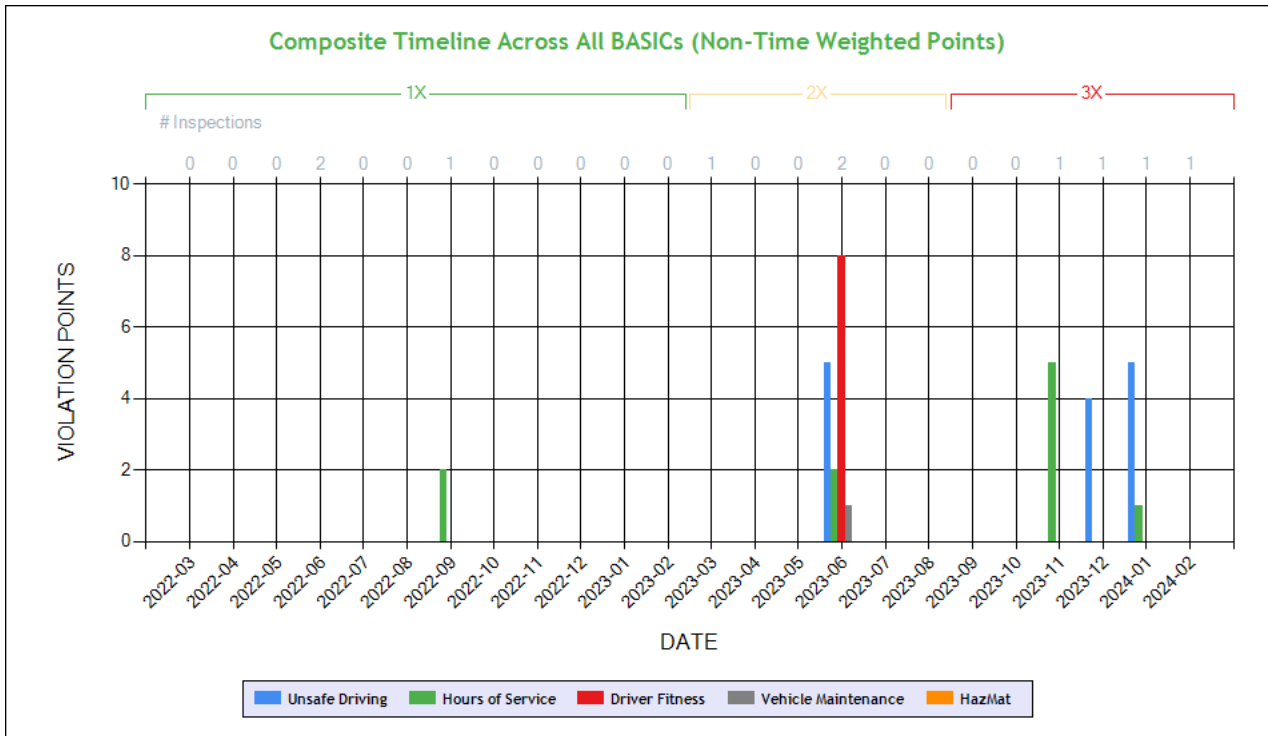

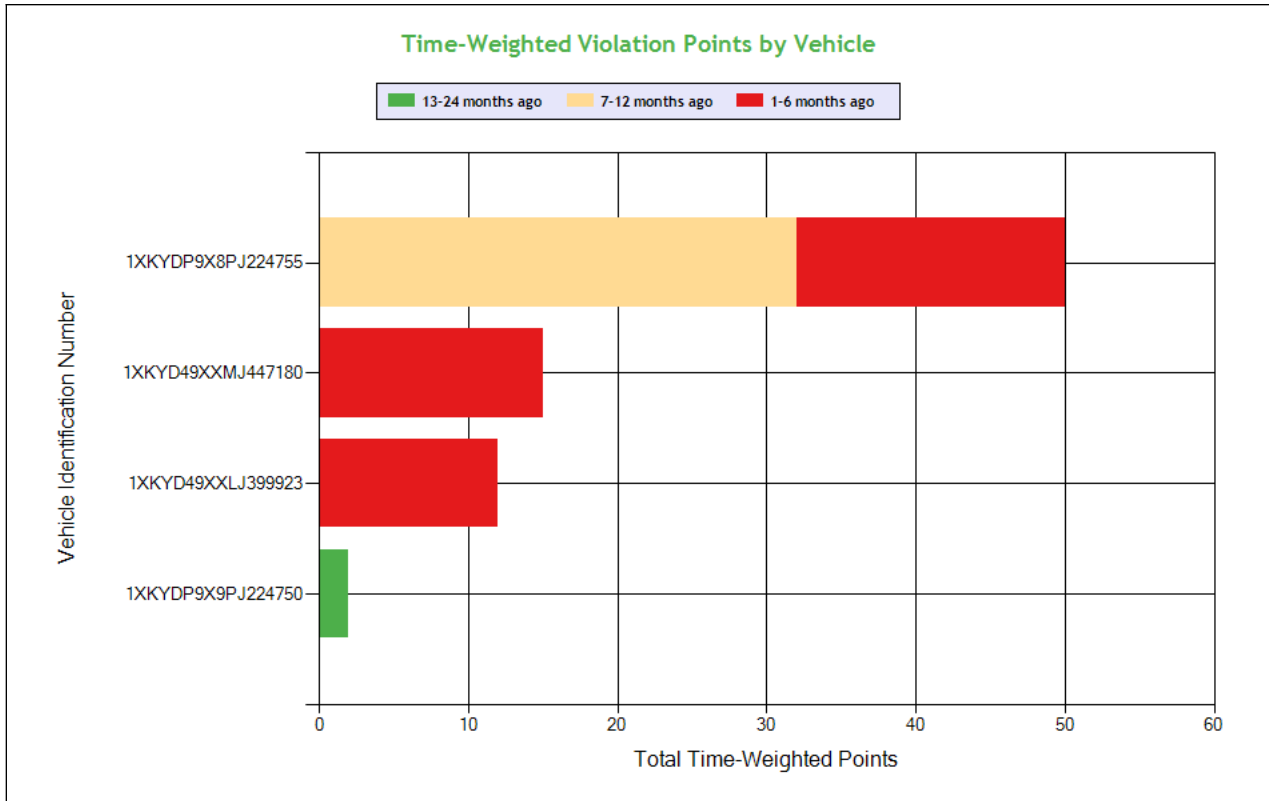

See the Excel file for the complete analysis

Violations is in (1-6/7-12/13-24mo)

Shaded = Out Of Service Violation												
Violation Group			License-related: High	Dangerous Driving	Incomplete/Wrong Log	Speeding 2	Dangerous Driving	Other Log/Form & Manner		Other Log/Form & Manner	Windshield/Glass/Markings	
Violation Description	Total Time-weighted Points by VIN	% of Total Time-weighted Points by VIN	Operating a CMV without a CDL	STATE/LOCAL LAWS - FAILED TO OBEY A TRAFFIC CONTROL DEVICE - PERMANENT OR TEMPORARY - E.G. SAFETY OFFICIAL SIGNAL SIGN LIGHT LANE MARKING OTHER.	Driver failing to retain previous 7 days' logs	State/Local Laws - Speeding 6-10 miles per hour over the speed limit	Failure to obey traffic control device	HOS (ELD) - ELD FORM AND MANNER	Driver failed to manually add shipping document number	Driver failed to certify the accuracy of the information gathered by the ELD	Damaged or discolored windshield	Portable ELD not mounted in a fixed position and visible to driver
Driver Resp			Yes	Yes	Yes	Yes	Yes	Yes	Yes	Yes	Yes	Yes
Total Time-weighted Points			16	15	15	12	10	3	2	2	2	1
% Total Time-Wt Pts			20.25	18.99	18.99	15.19	12.66	3.80	2.53	2.53	2.53	1.27
1XKYDP9X8PJ224755	50	63.29	16 (0/1/0)	15 (1/0/0)			10 (0/1/0)	3 (1/0/0)	2 (0/1/0)	2 (0/1/0)	2 (0/1/0)	
1XKYD49XXMJ447180	15	18.99			15 (1/0/0)							
1XKYD49XXLJ399923	12	15.19				12 (1/0/0)						
1XKYDP9X9PJ224750	2	2.53										1 (0/0/1)



SAFETY ANALYSIS **ToC**

Unsafe Driving

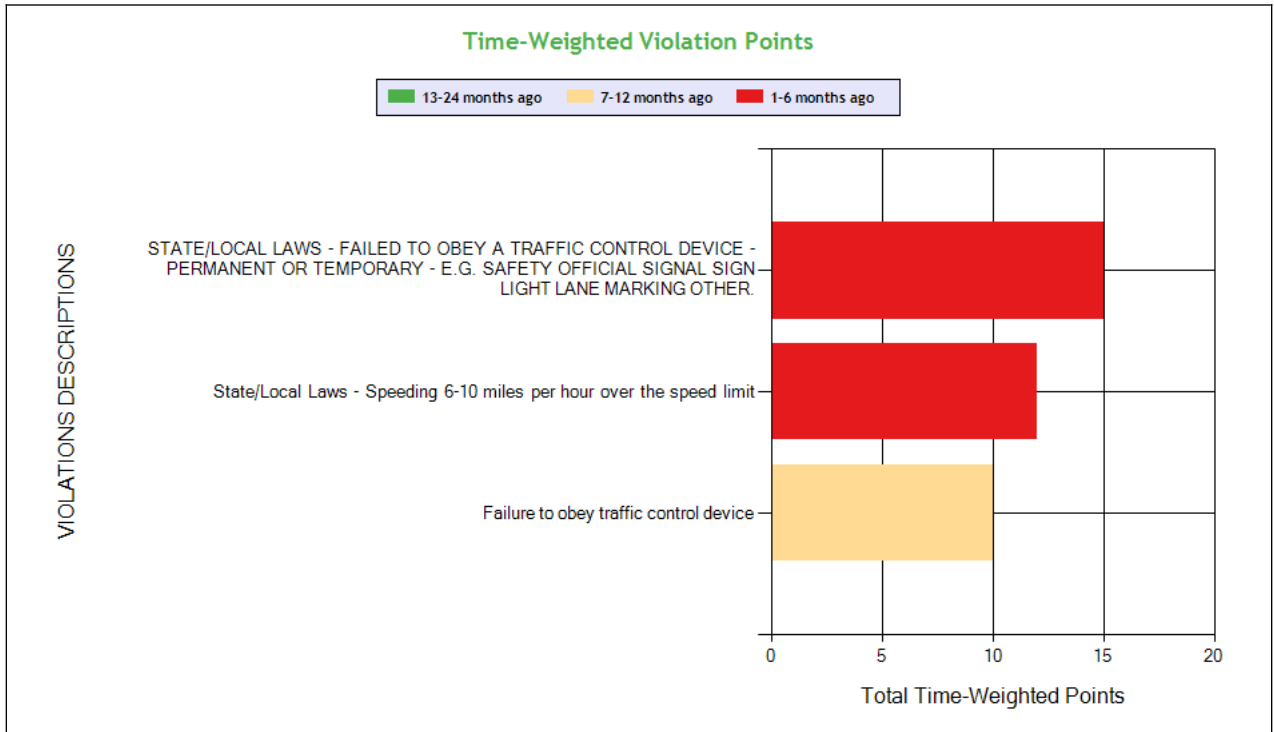
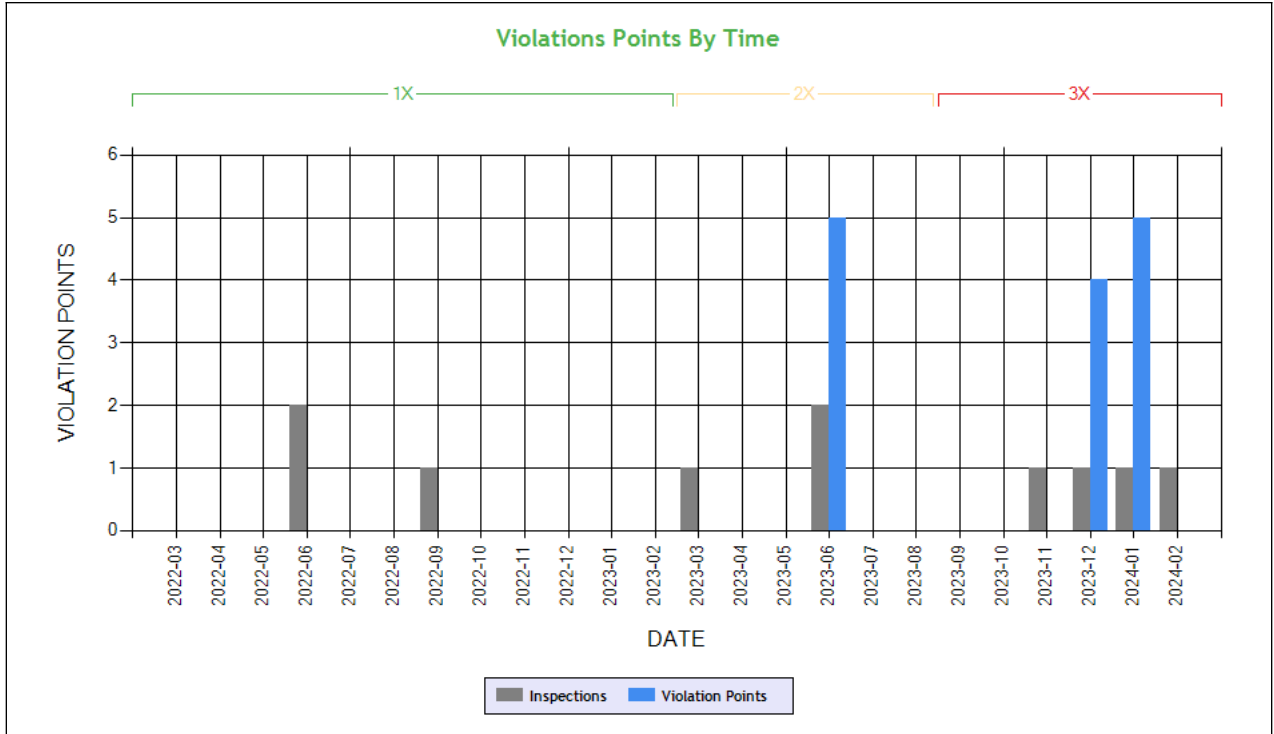

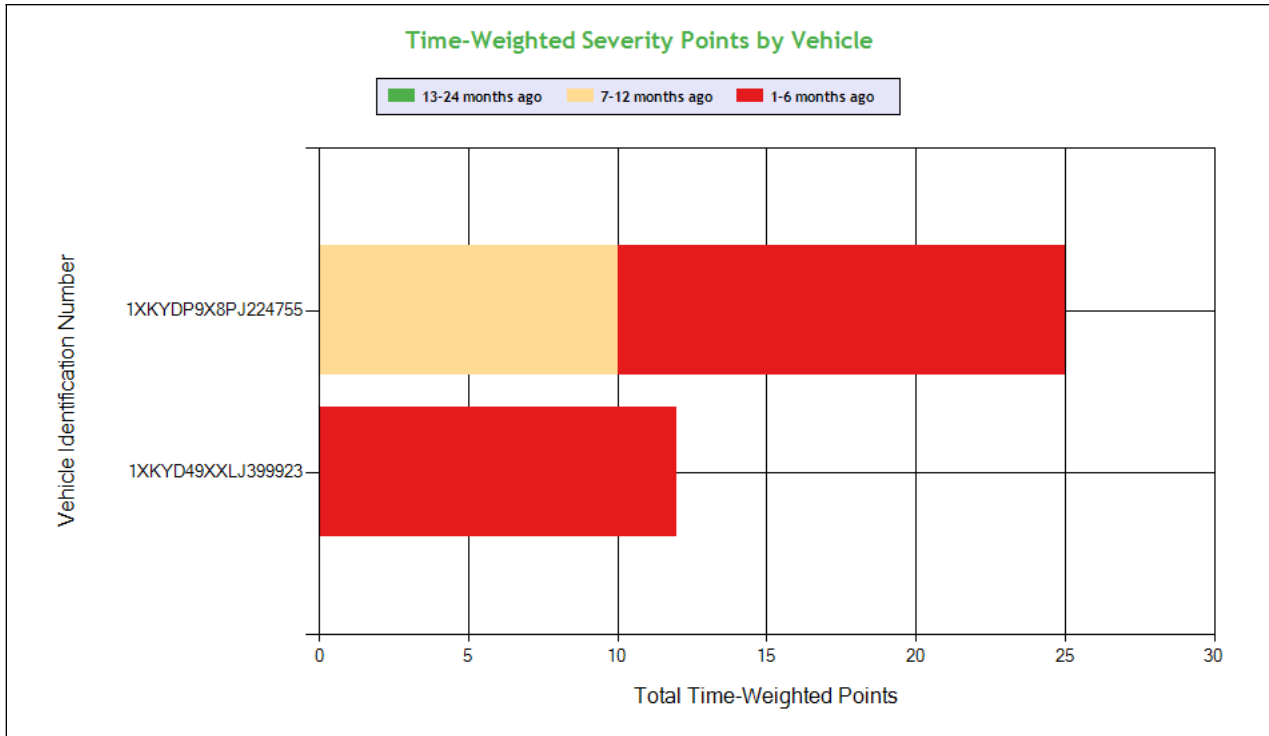

See the Excel file for the complete analysis

Violations is in (1-6/7-12/13-24mo)

Shaded = Out Of Service Violation					
Violation Group			Dangerous Driving	Speeding 2	Dangerous Driving
Violation Description	Total Time-weighted Points by VIN	% of Total Time-weighted Points by VIN	STATE/LOCAL LAWS - FAILED TO OBEY A TRAFFIC CONTROL DEVICE - PERMANENT OR TEMPORARY - E.G. SAFETY OFFICIAL SIGNAL SIGN LIGHT LANE MARKING OTHER.	State/Local Laws - Speeding 6-10 miles per hour over the speed limit	Failure to obey traffic control device
Driver Resp			Yes	Yes	Yes
Total Time-weighted Points			15	12	10
% Total Time-Wt Pts			40.54	32.43	27.03
1XKYDP9X8PJ224755	25	67.57	15 (1/0/0)		10 (0/1/0)
1XKYD49XXLJ399923	12	32.43		12 (1/0/0)	

HOS Compliance

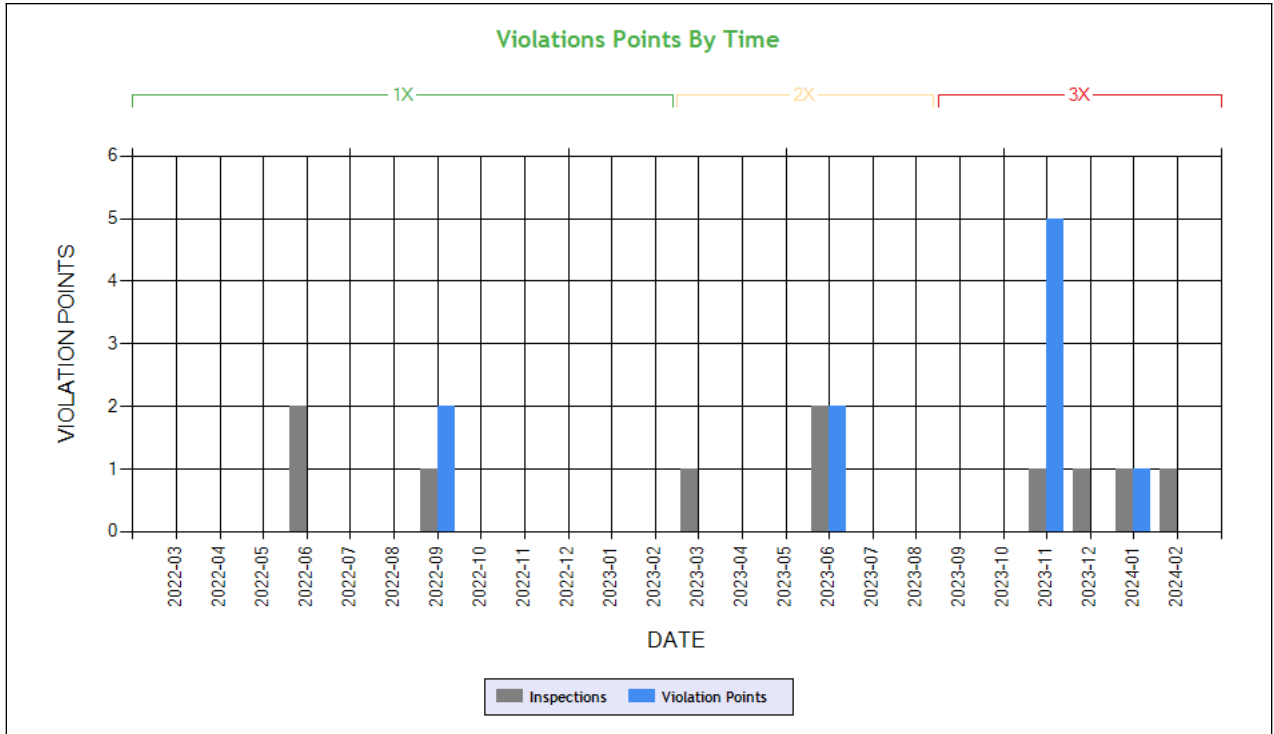

Carrier Software
 1-800-646-5152
 info@CarrierSoftware.com

CONFIDENTIAL - Intended for use by Amerigo Insurance Agency - Date: 4/2/2024

SPINEL TRUCKING INC - DOT# 3829899 / MC1388909

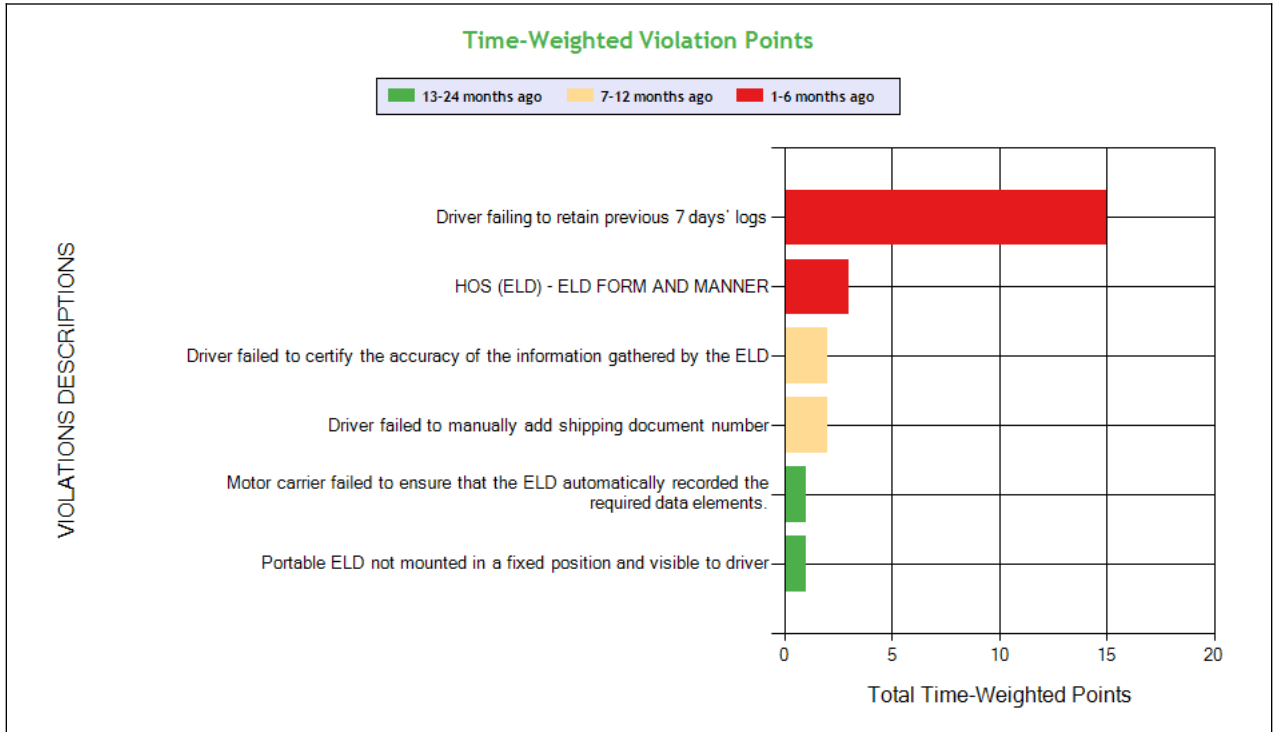

See the Excel file for the complete analysis

Violations is in (1-6/7-12/13-24mo)

Shaded = Out Of Service Violation

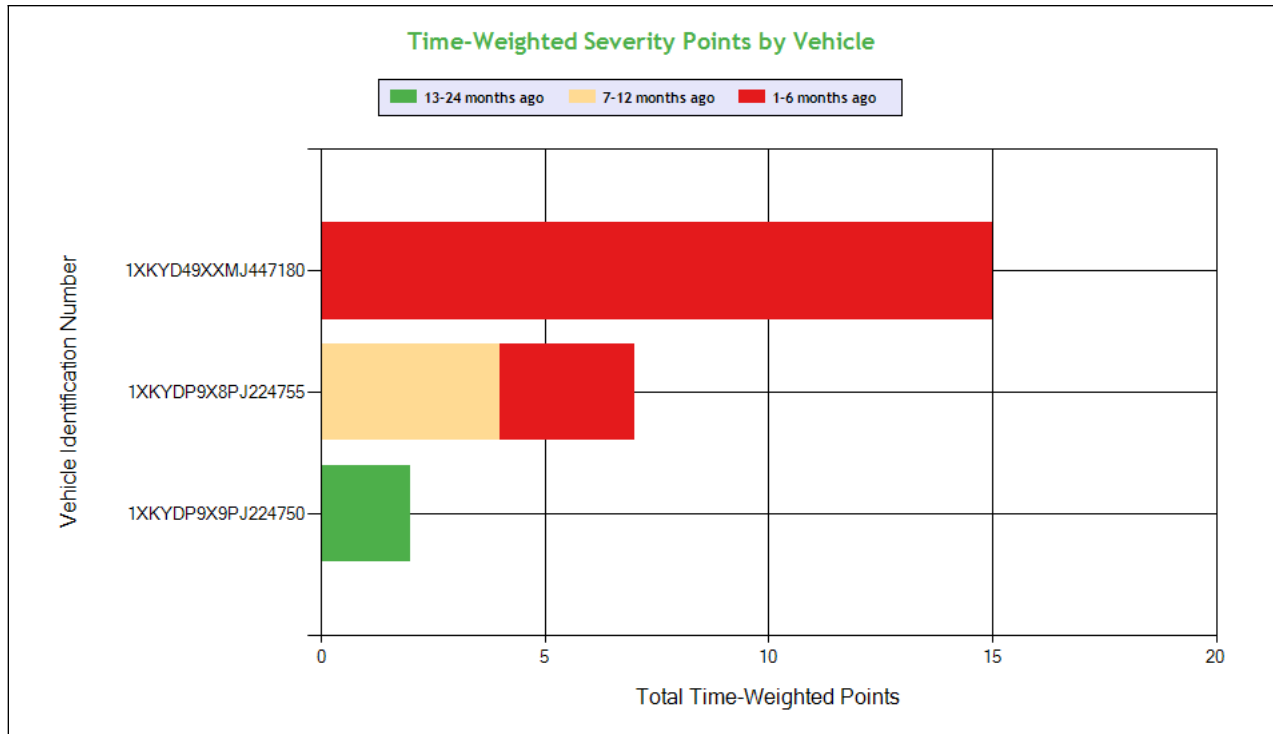

Carrier Software
 1-800-646-5152
 info@CarrierSoftware.com

CONFIDENTIAL - Intended for use by Amerigo Insurance Agency - Date: 4/2/2024

SPINEL TRUCKING INC - DOT# 3829899 / MC1388909

Violation Group			Incomplete/Wrong Log	Other Log/Form & Manner		Other Log/Form & Manner		Other Log/Form & Manner
Violation Description	Total Time-weighted Points by VIN	% of Total Time-weighted Points by VIN	Driver failing to retain previous 7 days' logs	HOS (ELD) - ELD FORM AND MANNER	Driver failed to manually add shipping document number	Driver failed to certify the accuracy of the information gathered by the ELD	Portable ELD not mounted in a fixed position and visible to driver	Motor carrier failed to ensure that the ELD automatically recorded the required data elements.
Driver Resp			Yes	Yes	Yes	Yes	Yes	No
Total Time-weighted Points			15	3	2	2	1	1
% Total Time-Wt Pts			62.50	12.50	8.33	8.33	4.17	4.17
1XKYD49XXMJ447180	15	62.50	15 (1/0/0)					
1XKYDP9X8PJ224755	7	29.17		3 (1/0/0)	2 (0/1/0)	2 (0/1/0)		
1XKYDP9X9PJ224750	2	8.33					1 (0/0/1)	1 (0/0/1)



Driver Fitness

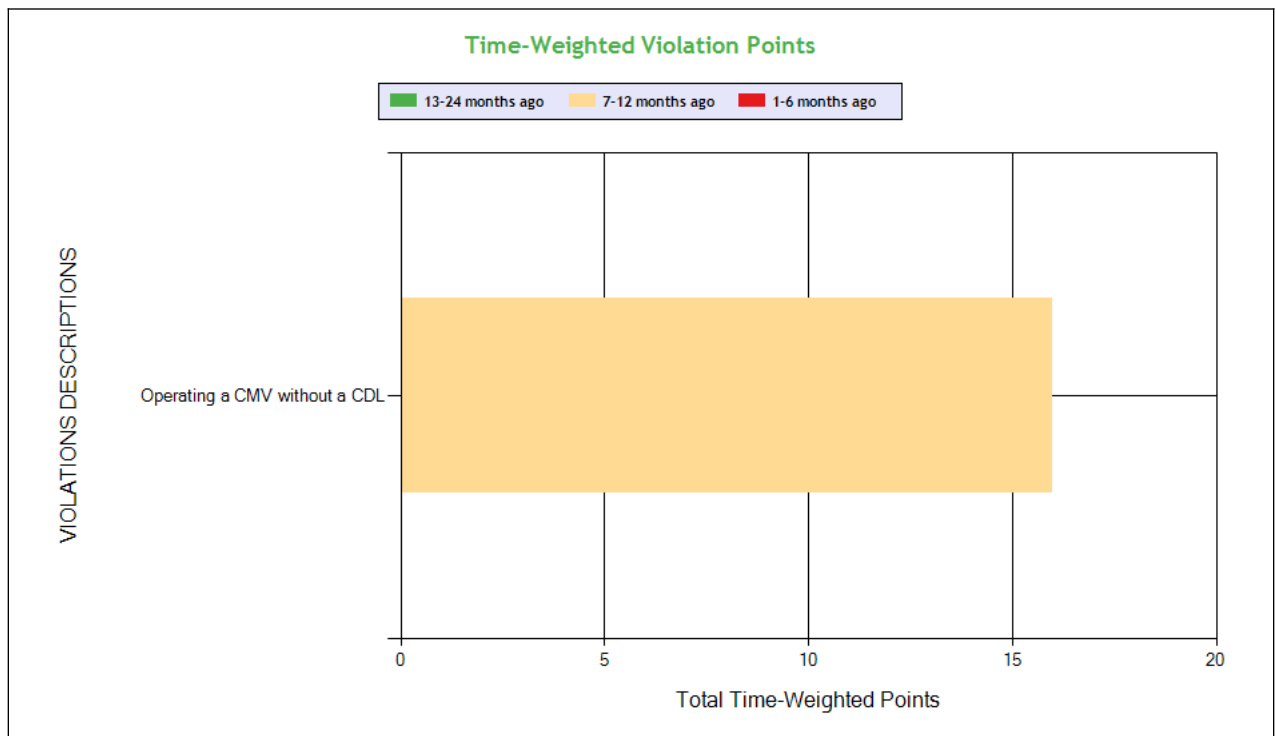
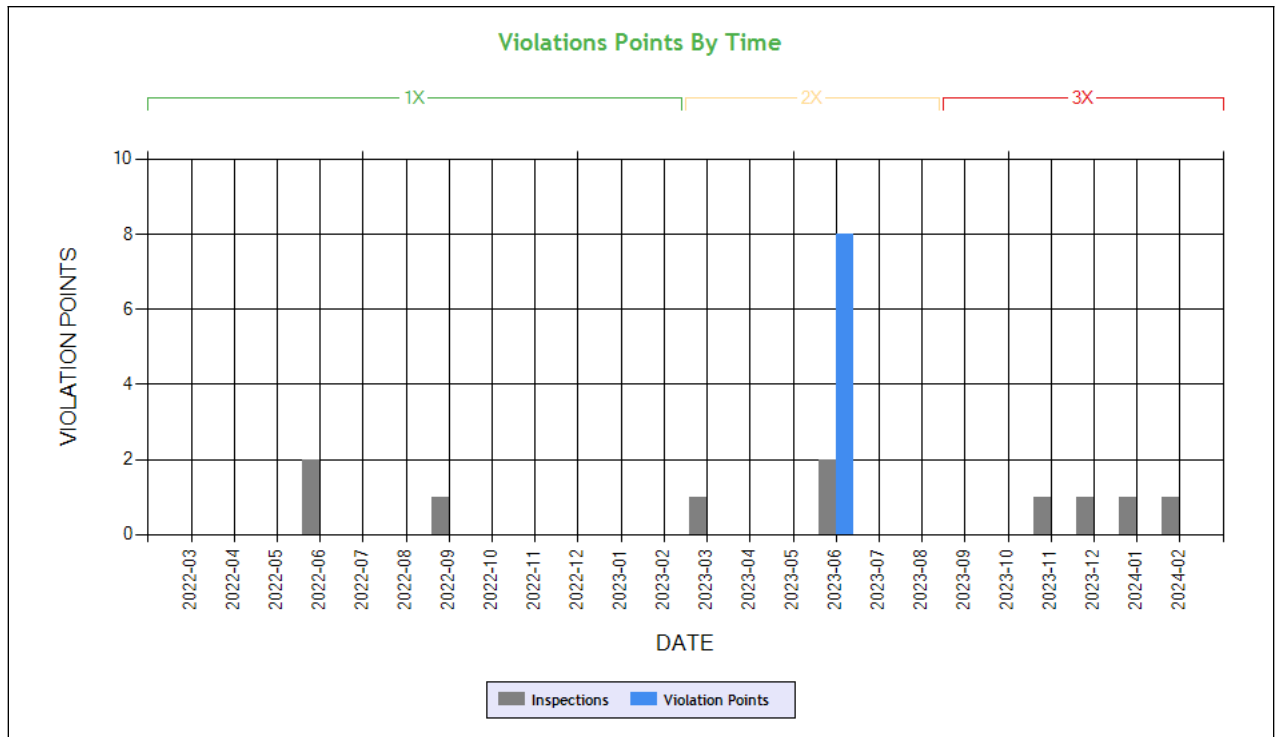

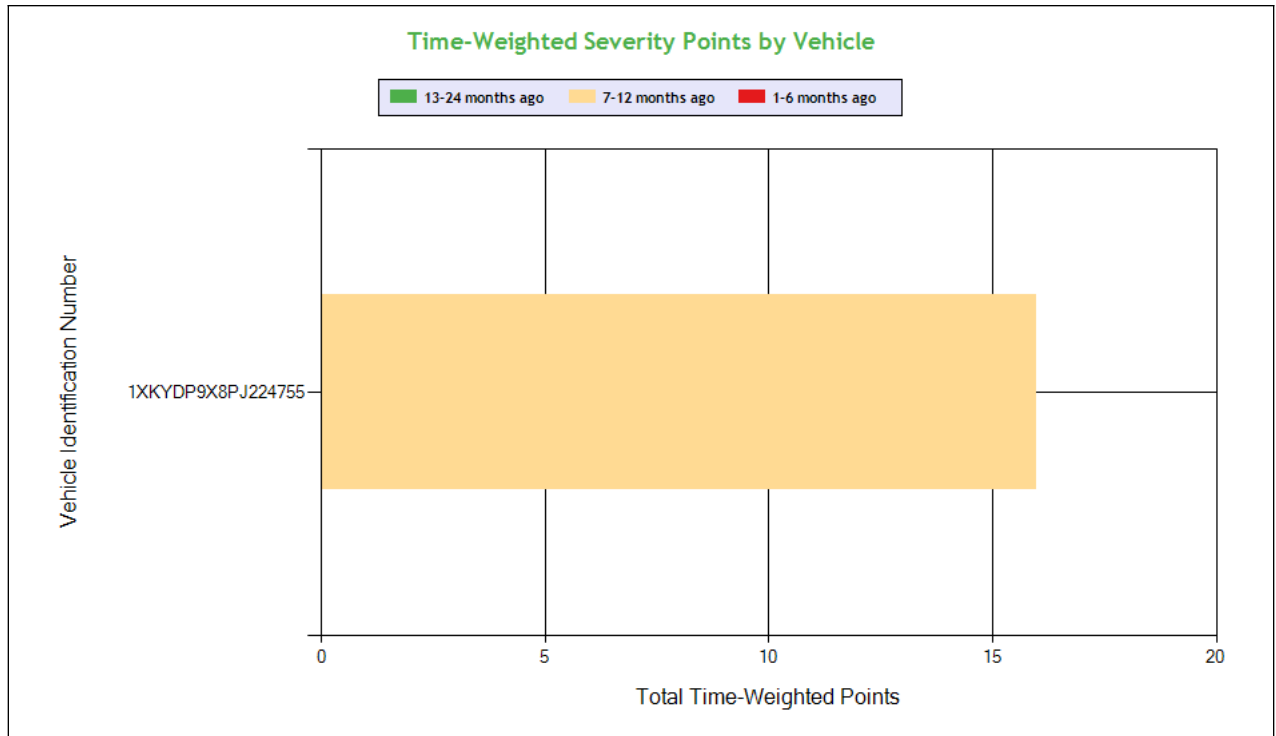

Carrier Software
 1-800-646-5152
 info@CarrierSoftware.com

CONFIDENTIAL - Intended for use by Amerigo Insurance Agency - Date: 4/2/2024

SPINEL TRUCKING INC - DOT# 3829899 / MC1388909

See the Excel file for the complete analysis

Violations is in (1-6/7-12/13-24mo)

Shaded = Out Of Service Violation			
Violation Group			License-related: High
Violation Description	Total Time-weighted Points by VIN	% of Total Time-weighted Points by VIN	Operating a CMV without a CDL
Driver Resp			Yes
Total Time-weighted Points			16
% Total Time-Wt Pts			100
1XKYDP9X8PJ224755	16	100	16 (0/1/0)



Vehicle Maintenance

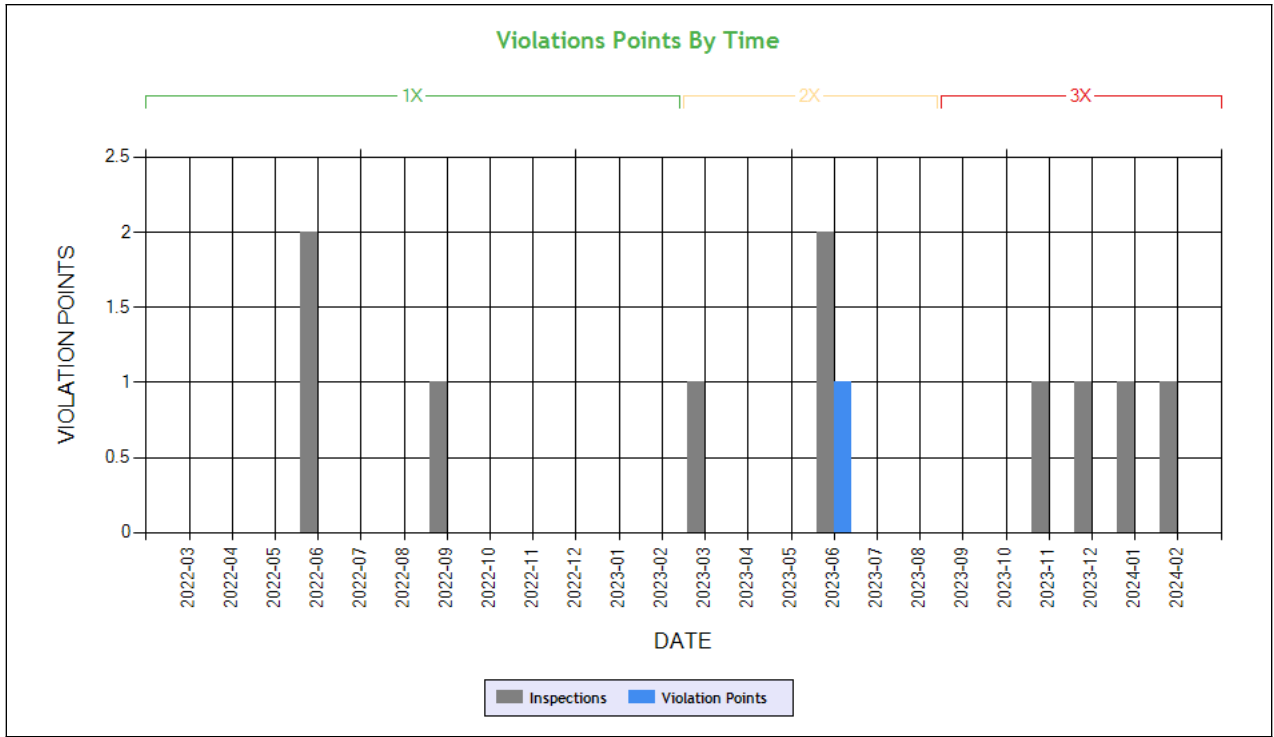

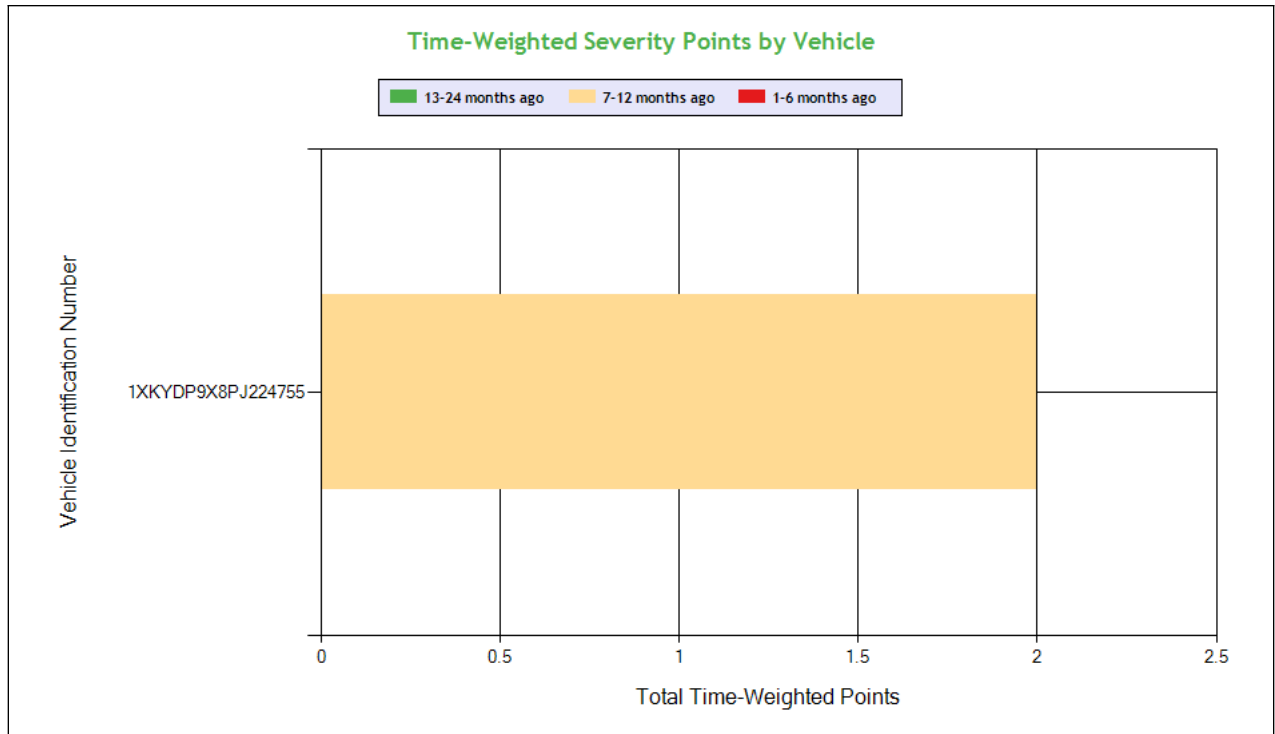

Carrier Software
 1-800-646-5152
 info@CarrierSoftware.com

CONFIDENTIAL - Intended for use by Amerigo Insurance Agency - Date: 4/2/2024

SPINEL TRUCKING INC - DOT# 3829899 / MC1388909

See the Excel file for the complete analysis

Violations is in (1-6/7-12/13-24mo)

Shaded = Out Of Service Violation			
Violation Group			Windshield/ Glass/ Markings
Violation Description	Total Time-weighted Points by VIN	% of Total Time-weighted Points by VIN	Damaged or discolored windshield
Driver Resp			Yes
Total Time-weighted Points			2
% Total Time-Wt Pts			100
1XKYDP9X8PJ224755	2	100	2 (0/1/0)

COLOR CODED CRASH TABLE [ToC](#)

No crashes have been reported by the DOT on this Motor Carrier



LEGEND
Vehicle Information
Inspection for DOT # being analyzed
Inspection for Different DOT #
Crash Information for specific VIN

INSPECTIONS WITH SHARED EQUIPMENT: **ToC** This section only contains inspection data on VINs where the vehicle was inspected under the DOT number being analyzed, then a different DOT number and then subsequently under the DOT number being analyzed.

POWER UNIT Inspections Section

VIN: 1XKYDP9X8PJ224755		Unit: Truck Tractor		Year: 2023	Make: KENWORTH		
DOT No: 3829899		Docket No: MC1388909		Name: SPINEL TRUCKING INC		Interstate: Yes	
Date	Unit License	Unit Lic State	Violation Unit	Violation Description	Severity	OOS	Citation
01/17/2024	YP54122	CA	1	387.301A - Failing To File Public Liability Insurance With Fmcsa	0	No	
01/17/2024	YP54122	CA	D	392.2SLLTCD - STATE/LOCAL LAWS - FAILED TO OBEY A TRAFFIC CONTROL DEVICE - PERMANENT OR TEMPORARY - E.G. SAFETY OFFICIAL SIGNAL SIGN LIGHT LANE MARKING OTHER.	5	No	
01/17/2024	YP54122	CA	D	395.24 - HOS (ELD) - ELD FORM AND MANNER	1	No	
DOT No: 3829889		Docket No:		Name: FAST TRACK TOWING & RECOVERY LLC		Interstate: No	
Date	Unit License	Unit Lic State	Violation Unit	Violation Description	Severity	OOS	Citation
07/28/2023	YP54122	CA	D	395.8A1 - Failing to require a driver to prepare a record of duty status using appropriate method (critical)	0	Yes	
DOT No: 3829899		Docket No: MC1388909		Name: SPINEL TRUCKING INC		Interstate: Yes	
Date	Unit License	Unit Lic State	Violation Unit	Violation Description	Severity	OOS	Citation
06/24/2023	YP54122	CA	1	392.2 - Operating a commercial motor vehicle not in accordance with the laws, ordinances, and regulations of the jurisdiction in which it is being operated - Unsafe Driving	0	No	
06/24/2023	YP54122	CA	1	393.60C - Damaged or discolored windshield	1	No	
06/24/2023	YP54122	CA	D	383.23A2 - Operating a CMV without a CDL	8	Yes	
06/24/2023	YP54122	CA	D	392.2 - Operating a commercial motor vehicle not in accordance with the laws, ordinances, and regulations of the jurisdiction in which it is being operated - Unsafe Driving	0	No	6278A
06/24/2023	YP54122	CA	D	395.24C2III - Driver failed to manually add shipping document number	1	No	
06/24/2023	YP54122	CA	D	395.30B1 - Driver failed to certify the accuracy of the information gathered by the ELD	1	No	
06/02/2022	YP54122	CA	D	392.2 - Operating a commercial motor vehicle not in accordance with the laws, ordinances, and regulations of the jurisdiction in which it is being operated - Unsafe Driving	0	No	9200554

VIN: 3H3V532K2NJ783077		Unit: Semi Trailer		Year: 2022	Make: HYUNDAI OF MEXICO		
DOT No: 3829899		Docket No: MC1388909		Name: SPINEL TRUCKING INC		Interstate: Yes	
Date	Unit License	Unit Lic State	Violation Unit	Violation Description	Severity	OOS	Citation
02/03/2024	TR4123	ID	-	-	-	-	-
DOT No: 3199567		Docket No: MC162992		Name: MOONSTONE LOGISTICS LLC		Interstate: Yes	
Date	Unit License	Unit Lic State	Violation Unit	Violation Description	Severity	OOS	Citation
01/20/2023	TR4123	ID	1	393.9A - Inoperative required lamps	2	No	
DOT No: 3829899		Docket No: MC1388909		Name: SPINEL TRUCKING INC		Interstate: Yes	
Date	Unit License	Unit Lic State	Violation Unit	Violation Description	Severity	OOS	Citation
06/22/2022	C171048	ME	-	-	-	-	-



TRAILER Inspections Section

VIN: 3H3V532K2NJ783077		Unit: Semi Trailer		Year: 2022	Make: HYUNDAI OF MEXICO		
DOT No: 3829899		Docket No: MC1388909		Name: SPINEL TRUCKING INC		Interstate: Yes	
Date	Unit License	Unit Lic State	Violation Unit	Violation Description	Severity	OOS	Citation
02/03/2024	TR4123	ID	-	-	-	-	-
DOT No: 3199567		Docket No: MC162992		Name: MOONSTONE LOGISTICS LLC		Interstate: Yes	
Date	Unit License	Unit Lic State	Violation Unit	Violation Description	Severity	OOS	Citation
01/20/2023	TR4123	ID	1	393.9A - Inoperative required lamps	2	No	
DOT No: 3829899		Docket No: MC1388909		Name: SPINEL TRUCKING INC		Interstate: Yes	
Date	Unit License	Unit Lic State	Violation Unit	Violation Description	Severity	OOS	Citation
06/22/2022	C171048	ME	-	-	-	-	-

VIN: 3H3V532C5MR473028		Unit: Semi Trailer		Year: 2021	Make: HYUNDAI OF MEXICO		
DOT No: 3829899		Docket No: MC1388909		Name: SPINEL TRUCKING INC		Interstate: Yes	
Date	Unit License	Unit Lic State	Violation Unit	Violation Description	Severity	OOS	Citation
02/26/2024	TP7150	ID	-	-	-	-	-
06/21/2023	TP7150	ID	-	-	-	-	-
DOT No: 3199567		Docket No: MC162992		Name: MOONSTONE LOGISTICS LLC		Interstate: Yes	
Date	Unit License	Unit Lic State	Violation Unit	Violation Description	Severity	OOS	Citation
11/06/2022	TP7150	ID	-	-	-	-	-
DOT No: 3829899		Docket No: MC1388909		Name: SPINEL TRUCKING INC		Interstate: Yes	
Date	Unit License	Unit Lic State	Violation Unit	Violation Description	Severity	OOS	Citation
06/02/2022	TP7150	ID	-	-	-	-	-
DOT No: 3199567		Docket No: MC162992		Name: MOONSTONE LOGISTICS LLC		Interstate: Yes	
Date	Unit License	Unit Lic State	Violation Unit	Violation Description	Severity	OOS	Citation
09/22/2021	TP7150	ID	-	-	-	-	-
09/15/2021	TP7150	ID	-	-	-	-	-

VIN: 3H3V532C9KT472190		Unit: Semi Trailer		Year: 2019	Make: HYUNDAI OF MEXICO		
DOT No: 3829899		Docket No: MC1388909		Name: SPINEL TRUCKING INC		Interstate: Yes	
Date	Unit License	Unit Lic State	Violation Unit	Violation Description	Severity	OOS	Citation
12/20/2023	282824X	ME	-	-	-	-	-
DOT No: 3199567		Docket No: MC162992		Name: MOONSTONE LOGISTICS LLC		Interstate: Yes	
Date	Unit License	Unit Lic State	Violation Unit	Violation Description	Severity	OOS	Citation
07/29/2023	282824X	ME	-	-	-	-	-
05/04/2023	282824X	ME	-	-	-	-	-
DOT No: 3829899		Docket No: MC1388909		Name: SPINEL TRUCKING INC		Interstate: Yes	
Date	Unit License	Unit Lic State	Violation Unit	Violation Description	Severity	OOS	Citation
09/03/2022	282824X	ME	-	-	-	-	-



LEGEND
Vehicle Information
Inspection for DOT # being analyzed
Inspection for Different DOT #
Crash Information for specific VIN

INSPECTION DETAILS for ALL Inspections

PDF shows the first 100 Power Unit & Trailer VINs with most recent inspections using data from the last 4 years

POWER UNIT Inspections Section

VIN: 3HSDZTR6LN064296								Unit: Truck Tractor		Year: 2020		Make: INTERNATIONAL	
Crash Report No.	DOT	Date	State	Fatalities	Injuries	Tow Away	Vehicles Involved						
CA8352000965	3199567	10/03/2020	CA	0	0	Yes	2						
DOT No: 3829899		Docket No: MC1388909		Name: SPINEL TRUCKING INC				Interstate: Yes					
Date	Unit License	Unit Lic State	Violation Unit	Violation Description			Severity	OOS	Citation				
02/26/2024	ZP11915	CA	D	392.2SLLFC - STATE/LOCAL LAWS - FOLLOWING TOO CLOSELY.			5	No					
02/26/2024	ZP11915	CA	D	392.2SLLTCD - STATE/LOCAL LAWS - FAILED TO OBEY A TRAFFIC CONTROL DEVICE - PERMANENT OR TEMPORARY - E.G. SAFETY OFFICIAL SIGNAL SIGN LIGHT LANE MARKING OTHER.			5	No					
02/26/2024	ZP11915	CA	D	395.8A - Failing to require driver to make a record of duty status			5	No					
DOT No: 3199567		Docket No: MC162992		Name: MOONSTONE LOGISTICS LLC				Interstate: Yes					
Date	Unit License	Unit Lic State	Violation Unit	Violation Description			Severity	OOS	Citation				
05/21/2020	XP70170	CA	-	-			-	-	-				
02/10/2020	XP70170	CA	-	-			-	-	-				

VIN: 3HSDZAPR0LN168984								Unit: Truck Tractor		Year: 2020		Make: INTERNATIONAL	
DOT No: 3829899		Docket No: MC1388909		Name: SPINEL TRUCKING INC				Interstate: Yes					
Date	Unit License	Unit Lic State	Violation Unit	Violation Description			Severity	OOS	Citation				
02/03/2024	ZP11913	CA	-	-			-	-	-				
DOT No: 3199567		Docket No: MC162992		Name: MOONSTONE LOGISTICS LLC				Interstate: Yes					
Date	Unit License	Unit Lic State	Violation Unit	Violation Description			Severity	OOS	Citation				
05/04/2023	XP64810	CA	-	-			-	-	-				
09/27/2022	XP64810	CA	-	-			-	-	-				
08/05/2020	XP64810	CA	1	393.45B2 - Failing to secure brake hose/tubing against mechanical damage			4	No					
01/08/2020	XP64810	CA	1	392.2IN - State Insurance Violation			0	No	W000288				

VIN: 1XKYDP9X8PJ224755								Unit: Truck Tractor		Year: 2023		Make: KENWORTH	
DOT No: 3829899		Docket No: MC1388909		Name: SPINEL TRUCKING INC				Interstate: Yes					
Date	Unit License	Unit Lic State	Violation Unit	Violation Description			Severity	OOS	Citation				
01/17/2024	YP54122	CA	1	387.301A - Failing To File Public Liability Insurance With Fmcsa			0	No					
01/17/2024	YP54122	CA	D	392.2SLLTCD - STATE/LOCAL LAWS - FAILED TO OBEY A TRAFFIC CONTROL DEVICE - PERMANENT OR TEMPORARY - E.G. SAFETY OFFICIAL SIGNAL SIGN LIGHT LANE MARKING OTHER.			5	No					
01/17/2024	YP54122	CA	D	395.24 - HOS (ELD) - ELD FORM AND MANNER			1	No					
DOT No: 3829889		Docket No:		Name: FAST TRACK TOWING & RECOVERY LLC				Interstate: No					



Date	Unit License	Unit Lic State	Violation Unit	Violation Description	Severity	OOS	Citation
07/28/2023	YP54122	CA	D	395.8A1 - Failing to require a driver to prepare a record of duty status using appropriate method (critical)	0	Yes	
DOT No: 3829899		Docket No: MC1388909		Name: SPINEL TRUCKING INC		Interstate: Yes	
Date	Unit License	Unit Lic State	Violation Unit	Violation Description	Severity	OOS	Citation
06/24/2023	YP54122	CA	1	392.2 - Operating a commercial motor vehicle not in accordance with the laws, ordinances, and regulations of the jurisdiction in which it is being operated - Unsafe Driving	0	No	
06/24/2023	YP54122	CA	1	393.60C - Damaged or discolored windshield	1	No	
06/24/2023	YP54122	CA	D	383.23A2 - Operating a CMV without a CDL	8	Yes	
06/24/2023	YP54122	CA	D	392.2 - Operating a commercial motor vehicle not in accordance with the laws, ordinances, and regulations of the jurisdiction in which it is being operated - Unsafe Driving	0	No	6278A
06/24/2023	YP54122	CA	D	395.24C2III - Driver failed to manually add shipping document number	1	No	
06/24/2023	YP54122	CA	D	395.30B1 - Driver failed to certify the accuracy of the information gathered by the ELD	1	No	
06/02/2022	YP54122	CA	D	392.2 - Operating a commercial motor vehicle not in accordance with the laws, ordinances, and regulations of the jurisdiction in which it is being operated - Unsafe Driving	0	No	9200554

VIN: 1XKYD49XXLJ399923		Unit: Truck Tractor		Year: 2020	Make: KENWORTH		
DOT No: 3829899		Docket No: MC1388909		Name: SPINEL TRUCKING INC		Interstate: Yes	
Date	Unit License	Unit Lic State	Violation Unit	Violation Description	Severity	OOS	Citation
12/20/2023	XP67765	CA	D	392.2 - Operating a commercial motor vehicle not in accordance with the laws, ordinances, and regulations of the jurisdiction in which it is being operated - Unsafe Driving	0	No	9604729
DOT No: 3199567		Docket No: MC162992		Name: MOONSTONE LOGISTICS LLC		Interstate: Yes	
Date	Unit License	Unit Lic State	Violation Unit	Violation Description	Severity	OOS	Citation
07/29/2023	XP67765	CA	D	392.2 - Operating a commercial motor vehicle not in accordance with the laws, ordinances, and regulations of the jurisdiction in which it is being operated - Unsafe Driving	0	No	9503984
07/29/2023	XP67765	CA	D	395.8F11 - Failing To Require Driver To Prepare Record Of Duty Status In Form And Manner Prescribed	0	No	9503985
06/27/2023	XP67765	CA	D	392.2 - Operating a commercial motor vehicle not in accordance with the laws, ordinances, and regulations of the jurisdiction in which it is being operated - Unsafe Driving	0	No	LW 43072
06/27/2023	XP67765	CA	D	395.8A1 - Failing to require a driver to prepare a record of duty status using appropriate method (critical)	0	Yes	LW 43072
01/11/2023	XP67765	CA	1	393.95A - No/discharged/unsecured fire extinguisher	2	No	
01/11/2023	XP67765	CA	1	393.9A - Inoperative required lamps	2	No	
01/11/2023	XP67765	CA	D	383.95A - Violating airbrake restriction	8	Yes	
01/04/2022	XP67765	CA	-	-	-	-	-
DOT No: 319956		Docket No:		Name: M & G INDUSTRIES INC		Interstate: Yes	
Date	Unit License	Unit Lic State	Violation Unit	Violation Description	Severity	OOS	Citation
07/24/2021	XP67765	CA	D	392.2 - Operating a commercial motor vehicle not in accordance with the laws, ordinances, and regulations of the jurisdiction in which it is being operated - Unsafe Driving	0	No	9054491
DOT No: 3199567		Docket No: MC162992		Name: MOONSTONE LOGISTICS LLC		Interstate: Yes	
Date	Unit License	Unit Lic State	Violation Unit	Violation Description	Severity	OOS	Citation
07/20/2020	XP67765	CA	1	393.60E - WINDSHIELD - OBSTRUCTED.	1	No	
12/09/2019	XP67765	CA	-	-	-	-	-

VIN: 1XKYD49XXMJ447180		Unit: Truck Tractor		Year: 2021	Make: KENWORTH		
Crash Report No.	DOT	Date	State	Fatalities	Injuries	Tow Away	Vehicles Involved
TX6KDJHQE1OZ	3199567	04/06/2023	TX	0	0	Yes	1
DOT No: 3829899		Docket No: MC1388909		Name: SPINEL TRUCKING INC		Interstate: Yes	
Date	Unit License	Unit Lic State	Violation Unit	Violation Description	Severity	OOS	Citation
11/24/2023	ZP09139	CA	D	395.8K2 - Driver failing to retain previous 7 days' logs	5	Yes	
DOT No: 3199567		Docket No: MC162992		Name: MOONSTONE LOGISTICS LLC		Interstate: Yes	



Date	Unit License	Unit Lic State	Violation Unit	Violation Description	Severity	OOS	Citation
01/20/2023	XP96371	CA	1	393.75C - Tire -other tread depth less than 2/32 of inch	8	No	
01/20/2023	XP96371	CA	1	396.3A1 - Inspection/repair and maintenance parts and accessories	2	No	
11/06/2022	XP96371	CA	D	392.2 - Operating a commercial motor vehicle not in accordance with the laws, ordinances, and regulations of the jurisdiction in which it is being operated - Unsafe Driving	0	No	9325162
05/09/2021	XP96371	CA	-	-	-	-	-
02/12/2021	XP96371	CA	D	392.2 - Operating a commercial motor vehicle not in accordance with the laws, ordinances, and regulations of the jurisdiction in which it is being operated - Unsafe Driving	0	No	KM10628
02/12/2021	XP96371	CA	D	395.8A1 - Failing to require a driver to prepare a record of duty status using appropriate method (critical)	0	Yes	

VIN: 1XKYDP9X9PJ224750		Unit: Truck Tractor		Year: 2023	Make: KENWORTH		
DOT No: 3829899		Docket No: MC1388909		Name: SPINEL TRUCKING INC		Interstate: Yes	
Date	Unit License	Unit Lic State	Violation Unit	Violation Description	Severity	OOS	Citation
06/21/2023	YP54121	CA	-	-	-	-	-
03/04/2023	YP54121	CA	-	-	-	-	-
09/03/2022	YP54121	CA	1	395.22G - Portable ELD not mounted in a fixed position and visible to driver	1	No	
09/03/2022	YP54121	CA	1	395.26B - Motor carrier failed to ensure that the ELD automatically recorded the required data elements.	1	No	
06/22/2022	YP54121	CA	-	-	-	-	-

TRAILER Inspections Section

VIN: 3HSDZTZR6LN064296		Unit: Truck Tractor		Year: 2020	Make: INTERNATIONAL		
Crash Report No.	DOT	Date	State	Fatalities	Injuries	Tow Away	Vehicles Involved
CA8352000965	3199567	10/03/2020	CA	0	0	Yes	2
DOT No: 3829899		Docket No: MC1388909		Name: SPINEL TRUCKING INC		Interstate: Yes	
Date	Unit License	Unit Lic State	Violation Unit	Violation Description	Severity	OOS	Citation
02/26/2024	ZP11915	CA	D	392.2SLLFC - STATE/LOCAL LAWS - FOLLOWING TOO CLOSELY.	5	No	
02/26/2024	ZP11915	CA	D	392.2SLLTCD - STATE/LOCAL LAWS - FAILED TO OBEY A TRAFFIC CONTROL DEVICE - PERMANENT OR TEMPORARY - E.G. SAFETY OFFICIAL SIGNAL SIGN LIGHT LANE MARKING OTHER.	5	No	
02/26/2024	ZP11915	CA	D	395.8A - Failing to require driver to make a record of duty status	5	No	
DOT No: 3199567		Docket No: MC162992		Name: MOONSTONE LOGISTICS LLC		Interstate: Yes	
Date	Unit License	Unit Lic State	Violation Unit	Violation Description	Severity	OOS	Citation
05/21/2020	XP70170	CA	-	-	-	-	-
02/10/2020	XP70170	CA	-	-	-	-	-

VIN: 3HSDZAPR0LN168984		Unit: Truck Tractor		Year: 2020	Make: INTERNATIONAL		
DOT No: 3829899		Docket No: MC1388909		Name: SPINEL TRUCKING INC		Interstate: Yes	
Date	Unit License	Unit Lic State	Violation Unit	Violation Description	Severity	OOS	Citation
02/03/2024	ZP11913	CA	-	-	-	-	-
DOT No: 3199567		Docket No: MC162992		Name: MOONSTONE LOGISTICS LLC		Interstate: Yes	
Date	Unit License	Unit Lic State	Violation Unit	Violation Description	Severity	OOS	Citation
05/04/2023	XP64810	CA	-	-	-	-	-
09/27/2022	XP64810	CA	-	-	-	-	-
08/05/2020	XP64810	CA	1	393.45B2 - Failing to secure brake hose/tubing against mechanical damage	4	No	
01/08/2020	XP64810	CA	1	392.2IN - State Insurance Violation	0	No	W000288



VIN: 1XKYDP9X8PJ224755		Unit: Truck Tractor		Year: 2023	Make: KENWORTH		
DOT No: 3829899		Docket No: MC1388909		Name: SPINEL TRUCKING INC		Interstate: Yes	
Date	Unit License	Unit Lic State	Violation Unit	Violation Description	Severity	OOS	Citation
01/17/2024	YP54122	CA	1	387.301A - Failing To File Public Liability Insurance With Fmcsa	0	No	
01/17/2024	YP54122	CA	D	392.2SLLTCD - STATE/LOCAL LAWS - FAILED TO OBEY A TRAFFIC CONTROL DEVICE - PERMANENT OR TEMPORARY - E.G. SAFETY OFFICIAL SIGNAL SIGN LIGHT LANE MARKING OTHER.	5	No	
01/17/2024	YP54122	CA	D	395.24 - HOS (ELD) - ELD FORM AND MANNER	1	No	
DOT No: 3829889		Docket No:		Name: FAST TRACK TOWING & RECOVERY LLC		Interstate: No	
Date	Unit License	Unit Lic State	Violation Unit	Violation Description	Severity	OOS	Citation
07/28/2023	YP54122	CA	D	395.8A1 - Failing to require a driver to prepare a record of duty status using appropriate method (critical)	0	Yes	
DOT No: 3829899		Docket No: MC1388909		Name: SPINEL TRUCKING INC		Interstate: Yes	
Date	Unit License	Unit Lic State	Violation Unit	Violation Description	Severity	OOS	Citation
06/24/2023	YP54122	CA	1	392.2 - Operating a commercial motor vehicle not in accordance with the laws, ordinances, and regulations of the jurisdiction in which it is being operated - Unsafe Driving	0	No	
06/24/2023	YP54122	CA	1	393.60C - Damaged or discolored windshield	1	No	
06/24/2023	YP54122	CA	D	383.23A2 - Operating a CMV without a CDL	8	Yes	
06/24/2023	YP54122	CA	D	392.2 - Operating a commercial motor vehicle not in accordance with the laws, ordinances, and regulations of the jurisdiction in which it is being operated - Unsafe Driving	0	No	6278A
06/24/2023	YP54122	CA	D	395.24C2III - Driver failed to manually add shipping document number	1	No	
06/24/2023	YP54122	CA	D	395.30B1 - Driver failed to certify the accuracy of the information gathered by the ELD	1	No	
06/02/2022	YP54122	CA	D	392.2 - Operating a commercial motor vehicle not in accordance with the laws, ordinances, and regulations of the jurisdiction in which it is being operated - Unsafe Driving	0	No	9200554

VIN: 1XKYD49XXLJ399923		Unit: Truck Tractor		Year: 2020	Make: KENWORTH		
DOT No: 3829899		Docket No: MC1388909		Name: SPINEL TRUCKING INC		Interstate: Yes	
Date	Unit License	Unit Lic State	Violation Unit	Violation Description	Severity	OOS	Citation
12/20/2023	XP67765	CA	D	392.2 - Operating a commercial motor vehicle not in accordance with the laws, ordinances, and regulations of the jurisdiction in which it is being operated - Unsafe Driving	0	No	9604729
DOT No: 3199567		Docket No: MC162992		Name: MOONSTONE LOGISTICS LLC		Interstate: Yes	
Date	Unit License	Unit Lic State	Violation Unit	Violation Description	Severity	OOS	Citation
07/29/2023	XP67765	CA	D	392.2 - Operating a commercial motor vehicle not in accordance with the laws, ordinances, and regulations of the jurisdiction in which it is being operated - Unsafe Driving	0	No	9503984
07/29/2023	XP67765	CA	D	395.8F11 - Failing To Require Driver To Prepare Record Of Duty Status In Form And Manner Prescribed	0	No	9503985
06/27/2023	XP67765	CA	D	392.2 - Operating a commercial motor vehicle not in accordance with the laws, ordinances, and regulations of the jurisdiction in which it is being operated - Unsafe Driving	0	No	LW 43072
06/27/2023	XP67765	CA	D	395.8A1 - Failing to require a driver to prepare a record of duty status using appropriate method (critical)	0	Yes	LW 43072
01/11/2023	XP67765	CA	1	393.95A - No/discharged/unsecured fire extinguisher	2	No	
01/11/2023	XP67765	CA	1	393.9A - Inoperative required lamps	2	No	
01/11/2023	XP67765	CA	D	383.95A - Violating airbrake restriction	8	Yes	
01/04/2022	XP67765	CA	-	-	-	-	-
DOT No: 319956		Docket No:		Name: M & G INDUSTRIES INC		Interstate: Yes	
Date	Unit License	Unit Lic State	Violation Unit	Violation Description	Severity	OOS	Citation
07/24/2021	XP67765	CA	D	392.2 - Operating a commercial motor vehicle not in accordance with the laws, ordinances, and regulations of the jurisdiction in which it is being operated - Unsafe Driving	0	No	9054491
DOT No: 3199567		Docket No: MC162992		Name: MOONSTONE LOGISTICS LLC		Interstate: Yes	



Date	Unit License	Unit Lic State	Violation Unit	Violation Description	Severity	OOS	Citation
07/20/2020	XP67765	CA	1	393.60E - WINDSHIELD - OBSTRUCTED.	1	No	
12/09/2019	XP67765	CA	-	-	-	-	-

VIN: 1XKYD49XXMJ447180		Unit: Truck Tractor		Year: 2021	Make: KENWORTH		
Crash Report No.	DOT	Date	State	Fatalities	Injuries	Tow Away	Vehicles Involved
TX6KDJHQE1OZ	3199567	04/06/2023	TX	0	0	Yes	1

DOT No: 3829899		Docket No: MC1388909		Name: SPINEL TRUCKING INC		Interstate: Yes	
------------------------	--	-----------------------------	--	----------------------------------	--	------------------------	--

Date	Unit License	Unit Lic State	Violation Unit	Violation Description	Severity	OOS	Citation
11/24/2023	ZP09139	CA	D	395.8K2 - Driver failing to retain previous 7 days' logs	5	Yes	

DOT No: 3199567		Docket No: MC162992		Name: MOONSTONE LOGISTICS LLC		Interstate: Yes	
------------------------	--	----------------------------	--	--------------------------------------	--	------------------------	--

Date	Unit License	Unit Lic State	Violation Unit	Violation Description	Severity	OOS	Citation
01/20/2023	XP96371	CA	1	393.75C - Tire -other tread depth less than 2/32 of inch	8	No	
01/20/2023	XP96371	CA	1	396.3A1 - Inspection/repair and maintenance parts and accessories	2	No	
11/06/2022	XP96371	CA	D	392.2 - Operating a commercial motor vehicle not in accordance with the laws, ordinances, and regulations of the jurisdiction in which it is being operated - Unsafe Driving	0	No	9325162
05/09/2021	XP96371	CA	-	-	-	-	-
02/12/2021	XP96371	CA	D	392.2 - Operating a commercial motor vehicle not in accordance with the laws, ordinances, and regulations of the jurisdiction in which it is being operated - Unsafe Driving	0	No	KM10628
02/12/2021	XP96371	CA	D	395.8A1 - Failing to require a driver to prepare a record of duty status using appropriate method (critical)	0	Yes	

VIN: 1XKYDP9X9PJ224750		Unit: Truck Tractor		Year: 2023	Make: KENWORTH		
DOT No: 3829899		Docket No: MC1388909		Name: SPINEL TRUCKING INC		Interstate: Yes	

Date	Unit License	Unit Lic State	Violation Unit	Violation Description	Severity	OOS	Citation
06/21/2023	YP54121	CA	-	-	-	-	-
03/04/2023	YP54121	CA	-	-	-	-	-
09/03/2022	YP54121	CA	1	395.22G - Portable ELD not mounted in a fixed position and visible to driver	1	No	
09/03/2022	YP54121	CA	1	395.26B - Motor carrier failed to ensure that the ELD automatically recorded the required data elements.	1	No	
06/22/2022	YP54121	CA	-	-	-	-	-

Inspection Summary By Month (based on inspections from the last 4 years) ToC

Year-Month	Number of Inspections	Number of Power Units	Total Violations	Total OOS Inspections	Total Severity Points	Number of Crashes
2024-02	2	2	3	0	15	0
2024-01	1	1	3	0	6	0
2023-12	1	1	1	0	0	0
2023-11	1	1	1	1	5	0
2023-06	2	2	6	1	11	0
2023-03	1	1	0	0	0	0
2022-09	1	1	2	0	2	0
2022-06	2	2	1	0	0	0

Note: The most recent month's counts may not include all the inspections for that month.

VIN Inspection Violation Details ToC

# of VINs: 9 # of Insp: 12 Severity Weight: 63 Avg. Weight/VIN: 5.3 (based on inspections in the last 4 years, showing top 50 VINs inspected most recently)										
VIN 3H3V532C5MR473028			# of Inspections: 1		Total Severity: 5		Percentage of Total: 7.94%		Avg. Weight Per Inspection: 5.0	
Inspection Date	Inspection ID	Inspection State	Location Description	Total Severity	# of Violations	Shipper Name	Inspection Level	Post Accident	Out of Service	
02/26/2024	81004730	GA	HOGANSVILLE GA	5	1		3	No	No	
BASIC		Unit Type		Severity		Description		Out of Service		



Hours-Of-Service Compliance		Semi Trailer		5		395.8A:Failing to require driver to make a record of duty		No	
VIN 3HSDZTR6LN064296		# of Inspections: 1		Total Severity: 15		Percentage of Total: 23.81%		Avg. Weight Per Inspection: 15.0	
Inspection Date	Inspection ID	Inspection State	Location Description	Total Severity	# of Violations	Shipper Name	Inspection Level	Post Accident	Out of Service
02/26/2024	81004730	GA	HOGANSVILLE GA	15	3		3	No	No
BASIC		Unit Type		Severity		Description		Out of Service	
Unsafe Driving		Truck Tractor		5		392.2SLLFC:STATE/LOCAL LAWS - FOLLOWING TOO CLOSELY.		No	
Unsafe Driving		Truck Tractor		5		392.2SLLTCD:STATE/LOCAL LAWS - FAILED TO OBEY A TRAFFIC CONTRO		No	
Hours-Of-Service Compliance		Truck Tractor		5		395.8A:Failing to require driver to make a record of duty		No	
VIN 1XKYDP9X8PJ224755		# of Inspections: 3		Total Severity: 17		Percentage of Total: 26.98%		Avg. Weight Per Inspection: 5.7	
Inspection Date	Inspection ID	Inspection State	Location Description	Total Severity	# of Violations	Shipper Name	Inspection Level	Post Accident	Out of Service
01/17/2024	80682514	AZ	SAN SIMON AZ	6	3		3	No	No
BASIC		Unit Type		Severity		Description		Out of Service	
Unsafe Driving		Truck Tractor		5		392.2SLLTCD:STATE/LOCAL LAWS - FAILED TO OBEY A TRAFFIC CONTRO		No	
Hours-Of-Service Compliance		Truck Tractor		1		395.24:HOS (ELD) - ELD FORM AND MANNER		No	
Hours-Of-Service Compliance		Truck Tractor		0		387.301A:Failing To File Public Liability Insurance With Fm		No	
Inspection Date	Inspection ID	Inspection State	Location Description	Total Severity	# of Violations	Shipper Name	Inspection Level	Post Accident	Out of Service
06/24/2023	78983749	AZ	SAN SIMON PORT OF ENTRY	11	5		2	No	Yes
BASIC		Unit Type		Severity		Description		Out of Service	
Driver Fitness		Truck Tractor		8		383.23A2:Operating a CMV without a CDL		Yes	
Vehicle Maintenance		Truck Tractor		1		393.60C:Damaged or discolored windshield		No	
Hours-Of-Service Compliance		Truck Tractor		1		395.24C2III:Driver failed to manually add shipping document nu		No	
Hours-Of-Service Compliance		Truck Tractor		1		395.30B1:Driver failed to certify the accuracy of the infor		No	
Unsafe Driving		Truck Tractor		0		392.2:Operating a commercial motor vehicle not in accord		No	
Inspection Date	Inspection ID	Inspection State	Location Description	Total Severity	# of Violations	Shipper Name	Inspection Level	Post Accident	Out of Service
06/02/2022	75735139	NM	ON I-10 1551 FT W OF N FAIRACR	0	1		3	No	No
BASIC		Unit Type		Severity		Description		Out of Service	
Unsafe Driving		Truck Tractor		0		392.2:Operating a commercial motor vehicle not in accord		No	
VIN 3H3V532C5LT384223		# of Inspections: 2		Total Severity: 6		Percentage of Total: 9.52%		Avg. Weight Per Inspection: 3.0	
Inspection Date	Inspection ID	Inspection State	Location Description	Total Severity	# of Violations	Shipper Name	Inspection Level	Post Accident	Out of Service
01/17/2024	80682514	AZ	SAN SIMON AZ	1	1		3	No	No
BASIC		Unit Type		Severity		Description		Out of Service	
Hours-Of-Service Compliance		Semi Trailer		1		395.24:HOS (ELD) - ELD FORM AND MANNER		No	
Inspection Date	Inspection ID	Inspection State	Location Description	Total Severity	# of Violations	Shipper Name	Inspection Level	Post Accident	Out of Service
11/24/2023	80230921	AR	CRAWFORD COUNTY(ALMA WEST STN)	5	1		3	No	Yes
BASIC		Unit Type		Severity		Description		Out of Service	
Hours-Of-Service Compliance		Semi Trailer		5		395.8K2:Driver failing to retain previous 7 days' logs		Yes	
VIN 1XKYD49XLJ399923		# of Inspections: 1		Total Severity: 0		Percentage of Total: 0.00%		Avg. Weight Per Inspection: 0.0	
Inspection Date	Inspection ID	Inspection State	Location Description	Total Severity	# of Violations	Shipper Name	Inspection Level	Post Accident	Out of Service
12/20/2023	80458513	NM	ON I-10 350 FT W OF I-10 OFF R	0	1		3	No	No
BASIC		Unit Type		Severity		Description		Out of Service	
Unsafe Driving		Truck Tractor		0		392.2:Operating a commercial motor vehicle not in accord		No	
VIN 3H3V532C9KT472190		# of Inspections: 1		Total Severity: 2		Percentage of Total: 3.17%		Avg. Weight Per Inspection: 2.0	
Inspection Date	Inspection ID	Inspection State	Location Description	Total Severity	# of Violations	Shipper Name	Inspection Level	Post Accident	Out of Service
09/03/2022	76532008	AZ	STATE ROUTE 202	2	2		2	No	No
BASIC		Unit Type		Severity		Description		Out of Service	
Hours-Of-Service Compliance		Semi Trailer		1		395.22G:Portable ELD not mounted in a fixed position and v		No	



Hours-Of-Serivce Compliance		Semi Trailer		1		395.26B:Motor carrier failed to ensure that the ELD automa		No	
VIN 1XKYD49XXMJ447180		# of Inspections: 1		Total Severity: 5		Percentage of Total: 7.94%		Avg. Weight Per Inspection: 5.0	
Inspection Date	Inspection ID	Inspection State	Location Description	Total Severity	# of Violations	Shipper Name	Inspection Level	Post Accident	Out of Service
11/24/2023	80230921	AR	CRAWFORD COUNTY(ALMA WEST STN)	5	1		3	No	Yes
BASIC		Unit Type		Severity		Description		Out of Service	
Hours-Of-Serivce Compliance		Truck Tractor		5		395.8K2:Driver failing to retain previous 7 days' logs		Yes	
VIN 3H3V532CXMR473025		# of Inspections: 1		Total Severity: 11		Percentage of Total: 17.46%		Avg. Weight Per Inspection: 11.0	
Inspection Date	Inspection ID	Inspection State	Location Description	Total Severity	# of Violations	Shipper Name	Inspection Level	Post Accident	Out of Service
06/24/2023	78983749	AZ	SAN SIMON PORT OF ENTRY	11	4		2	No	Yes
BASIC		Unit Type		Severity		Description		Out of Service	
Driver Fitness		Semi Trailer		8		383.23A2:Operating a CMV without a CDL		Yes	
Vehicle Maintenance		Semi Trailer		1		393.60C:Damaged or discolored windshield		No	
Hours-Of-Serivce Compliance		Semi Trailer		1		395.24C2III:Driver failed to manually add shipping document nu		No	
Hours-Of-Serivce Compliance		Semi Trailer		1		395.30B1:Driver failed to certify the accuracy of the infor		No	
VIN 1XKYDP9X9PJ224750		# of Inspections: 1		Total Severity: 2		Percentage of Total: 3.17%		Avg. Weight Per Inspection: 2.0	
Inspection Date	Inspection ID	Inspection State	Location Description	Total Severity	# of Violations	Shipper Name	Inspection Level	Post Accident	Out of Service
09/03/2022	76532008	AZ	STATE ROUTE 202	2	2		2	No	No
BASIC		Unit Type		Severity		Description		Out of Service	
Hours-Of-Serivce Compliance		Truck Tractor		1		395.22G:Portable ELD not mounted in a fixed position and v		No	
Hours-Of-Serivce Compliance		Truck Tractor		1		395.26B:Motor carrier failed to ensure that the ELD automa		No	



Inspection History ToC							
Inspection Date	Report Number	Report State	Plate Number	Plate State	Type	Severity Weight	Time Weight
02/26/2024	1214000237	GA	ZP11915	CA	Truck Tractor		3
3HSDZTZR6LN064296 - Power Unit - Hours-Of-Service Violation: 395.8AFailing to require driver to make a record of duty status						5	
3HSDZTZR6LN064296 - Power Unit - Unsafe Driving Violation: 392.2SLLFCSTATE/LOCAL LAWS - FOLLOWING TOO CLOSELY.						5	
3HSDZTZR6LN064296 - Power Unit - Unsafe Driving Violation: 392.2SLLTCDSTATE/LOCAL LAWS - FAILED TO OBEY A TRAFFIC CONTROL DEVICE - PERMANENT OR TEMPORARY - E.G. SAFETY OFFICIAL SIGNAL SIGN LIGHT LANE MARKING OTHER.						5	
02/03/2024	V241320476	TX	ZP11913	CA	Truck Tractor		3
01/17/2024	XC46100017	AZ	YP54122	CA	Truck Tractor		3
1XKYDP9X8PJ224755 - Power Unit - Hours-Of-Service Violation: 395.24HOS (ELD) - ELD FORM AND MANNER						1	
1XKYDP9X8PJ224755 - Power Unit - State/Local Laws Violation: 387.301AFailing To File Public Liability Insurance With Fmcsa						0	
1XKYDP9X8PJ224755 - Power Unit - Unsafe Driving Violation: 392.2SLLTCDSTATE/LOCAL LAWS - FAILED TO OBEY A TRAFFIC CONTROL DEVICE - PERMANENT OR TEMPORARY - E.G. SAFETY OFFICIAL SIGNAL SIGN LIGHT LANE MARKING OTHER.						5	
12/20/2023	2661N9U5ZH	NM	XP67765	CA	Truck Tractor		3
1XKYD49XXLJ399923 - Power Unit - Unsafe Driving Violation: 392.2Operating a commercial motor vehicle not in accordance with the laws, ordinances, and regulations of the jurisdiction in which it is being operated - Unsafe Driving						0	
11/24/2023	560C007114	AR	ZP09139	CA	Truck Tractor		3
1XKYD49XXMJ447180 - Power Unit - OOS Hours-Of-Service Violation: 395.8K2Driver failing to retain previous 7 days' logs						5	
06/24/2023	0Y2U001995	AZ	YP54122	CA	Truck Tractor		2
1XKYDP9X8PJ224755 - Power Unit - OOS Driver Fitness Violation: 383.23A2Operating a CMV without a CDL						8	
1XKYDP9X8PJ224755 - Power Unit - Hours-Of-Service Violation: 395.24C2IIDriver failed to manually add shipping document number						1	
1XKYDP9X8PJ224755 - Power Unit - Hours-Of-Service Violation: 395.30B1Driver failed to certify the accuracy of the information gathered by the ELD						1	
1XKYDP9X8PJ224755 - Power Unit - Unsafe Driving Violation: 392.2Operating a commercial motor vehicle not in accordance with the laws, ordinances, and regulations of the jurisdiction in which it is being operated - Unsafe Driving						0	
1XKYDP9X8PJ224755 - Power Unit - Vehicle Maintenance Violation: 393.60CDamaged or discolored windshield						1	
06/21/2023	758C000695	AR	YP54121	CA	Truck Tractor		2
03/04/2023	0853N1RGGR	NM	YP54121	CA	Truck Tractor		2
09/03/2022	0262004498	AZ	YP54121	CA	Truck Tractor		1
1XKYDP9X9PJ224750 - Power Unit - Hours-Of-Service Violation: 395.22GPortable ELD not mounted in a fixed position and visible to driver						1	
1XKYDP9X9PJ224750 - Power Unit - Hours-Of-Service Violation: 395.26BMotor carrier failed to ensure that the ELD automatically recorded the required data elements.						1	
06/22/2022	7927M4THS4	NM	YP54121	CA	Truck Tractor		1
06/02/2022	4693M49BBW	NM	YP54122	CA	Truck Tractor		1
1XKYDP9X8PJ224755 - Power Unit - Unsafe Driving Violation: 392.2Operating a commercial motor vehicle not in accordance with the laws, ordinances, and regulations of the jurisdiction in which it is being operated - Unsafe Driving						0	
Only the first 20 inspections are shown. See the live report for more data.							