



## Table of Contents

1. Overview	2. BASIC Scores History
3. BASIC Measures	4. KPI: BASIC Measures by Cargo Group
5. Estimated ISS Score	6. Investigation Results
7. Penalties History	8. Acute Critical Violations
9. Red Flag Violation Details	10. DOT Registration Information
11. DOT MCS-150 History	12. Crash Summary
13. Inspection Summary	14. KPI: Inspection Viol OOS Rates by Cargo Group
15. FHWA Registration Information	16. FHWA Insurance Information
17. FHWA Authorities	18. Severe Violations
19. Violation Report	20. Violation Summary
21. Violation Enforcement Chronology	22. Inspection Violations & OOS Counts
23. Radius Of Operation	24. Inspection & Crash Locations
25. Cargo Hot Spots	26. Inspection Violations & OOS Chronology
27. Percent of Insp & Crash by State	28. VIN Insp Summary by State
29. Violations By Unit Type	30. Equipment Ownership
31. Equipment Details	32. Vehicle Age
33. States of Power Unit Registrations	34. Equipment Acquisitions
35. Driver Details	36. Shared VIN Summary
37. Shipper Table	38. Safety Summary
39. Safety Details	40. Crash Detail Color Coded
41. Inspections with Shared Equipment	42. Inspection Tabular Details
43. Inspection Summary By Month	44. VIN Inspection Violation Details
45. Inspection History	



**Business Address**

265 GAAR CT  
 LATHROP, CA  
 95330

**Contact Info**

(650)-379-5393  
 SHAHCARGO295@GMAIL.COM

**FHWA Address**

265 GAAR CT  
 LATHROP,CA,95330  
 Phone:(650)-379-5393

**Mailing Address**

265 GAAR CT  
 LATHROP, CA  
 95330

**Overview ToC**

**Operating Status:** AUTHORIZED FOR Property  
 One other company viewed this DOT in the past two months  
**Crash/PU ratio:** 0.0%  
**Clean Inspection ratio:** 22.22%

**Estimated BASIC Scores (as of 12/27/2024)**

	Unsafe Driving	Hours of Service	Driver Fitness	Controlled Sub. and Alcohol	Vehicle Maintenance	HM Compliance	Crash
<b>Relative Scores</b>	0%	0%	0%	0%	0%	0%	0%
<b>Alert Status</b>	No	No	No	No	No	No	No



**Estimated Inspection Selection System (ISS) Score: 1**  
**Category: Pass**

**BASIC Scores History - Unsafe Driving ToC**

There are no Scores for this BASIC

**BASIC Scores History - Hours of Service ToC**

There are no Scores for this BASIC

**BASIC Scores History - Driver Fitness ToC**

There are no Scores for this BASIC

**BASIC Scores History - Controlled Substance ToC**

There are no Scores for this BASIC



**BASIC Scores History - Vehicle Maintenance ToC**

There are no Scores for this BASIC

**BASIC Scores History - Crash ToC**

There are no Scores for this BASIC

**BASIC Scores History - Hazmat ToC**

There are no Scores for this BASIC

**BASIC Measures: Violation Points per Inspection Trends ToC**

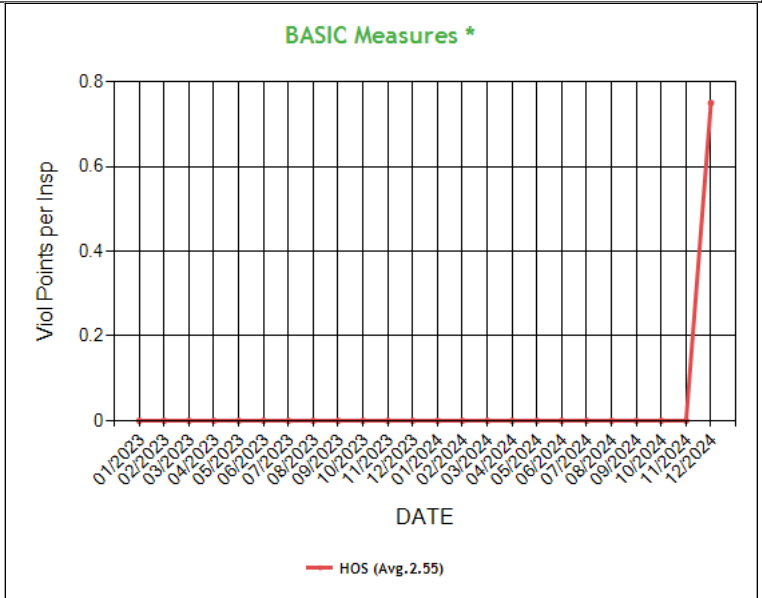
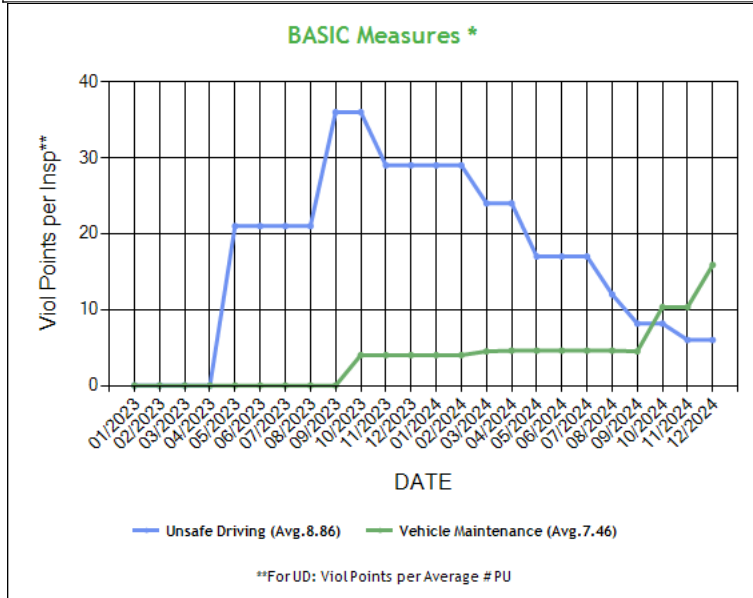

\* BASIC Measures are the absolute SMS scores that are compared within each Safety Event Group to determine the BASIC Score percentiles. Averages based on fleets with 1-5 power units.



**BASIC Measures \* - Table ToC**

UD-Unsafe Driving, HOS-Hours of Service, DF-Driver Fitness, CS-Controlled Substances, VM-Vehicle Maintenance															
Date	UD Measure	UD AC	UD with Viol	HOS Measure	HOS AC	HOS with Viol	DF Measure	DF AC	DF with Viol	CS Measure	CS AC	CS with Viol	VM Measure	VM AC	VM with Viol
12/2024	6.00	N	2	0.75	N	1	0.00	N	0	0.00	N	0	15.88	N	4
11/2024	6.00	N	2	0.00	N	0	0.00	N	0	0.00	N	0	10.33	N	3
10/2024	8.16	N	2	0.00	N	0	0.00	N	0	0.00	N	0	10.33	N	3
09/2024	8.16	N	2	0.00	N	0	0.00	N	0	0.00	N	0	4.50	N	2
08/2024	12.00	N	2	0.00	N	0	0.00	N	0	0.00	N	0	4.60	N	2
07/2024	17.00	N	2	0.00	N	0	0.00	N	0	0.00	N	0	4.60	N	2
06/2024	17.00	N	2	0.00	N	0	0.00	N	0	0.00	N	0	4.60	N	2
05/2024	17.00	N	2	0.00	N	0	0.00	N	0	0.00	N	0	4.60	N	2
04/2024	24.00	N	2	0.00	N	0	0.00	N	0	0.00	N	0	4.60	N	2
03/2024	24.00	N	2	0.00	N	0	0.00	N	0	0.00	N	0	4.50	N	2
02/2024	29.00	N	2	0.00	N	0	0.00	N	0	0.00	N	0	4.00	N	1
01/2024	29.00	N	2	0.00	N	0	0.00	N	0	0.00	N	0	4.00	N	1
12/2023	29.00	N	2	0.00	N	0	0.00	N	0	0.00	N	0	4.00	N	1
11/2023	29.00	N	2	0.00	N	0	0.00	N	0	0.00	N	0	4.00	N	1
10/2023	36.00	N	2	0.00	N	0	0.00	N	0	0.00	N	0	4.00	N	1
09/2023	36.00	N	2	0.00	N	0	0.00	N	0	0.00	N	0	0.00	N	0
08/2023	21.00	N	1	0.00	N	0	0.00	N	0	0.00	N	0	0.00	N	0
07/2023	21.00	N	1	0.00	N	0	0.00	N	0	0.00	N	0	0.00	N	0
06/2023	21.00	N	1	0.00	N	0	0.00	N	0	0.00	N	0	0.00	N	0
05/2023	21.00	N	1	0.00	N	0	0.00	N	0	0.00	N	0	0.00	N	0
04/2023	0.00	N	0	0.00	N	0	0.00	N	0	0.00	N	0	0.00	N	0
03/2023	0.00	N	0	0.00	N	0	0.00	N	0	0.00	N	0	0.00	N	0
02/2023	0.00	N	0	0.00	N	0	0.00	N	0	0.00	N	0	0.00	N	0
01/2023	0.00	N	0	0.00	N	0	0.00	N	0	0.00	N	0	0.00	N	0
12/2022	0.00	N	0	0.00	N	0	0.00	N	0	0.00	N	0	0.00	N	0
11/2022	0.00	N	0	0.00	N	0	0.00	N	0	0.00	N	0	0.00	N	0
10/2022	0.00	N	0	0.00	N	0	0.00	N	0	0.00	N	0	0.00	N	0
09/2022	0.00	N	0	0.00	N	0	0.00	N	0	0.00	N	0	0.00	N	0
08/2022	0.00	N	0	0.00	N	0	0.00	N	0	0.00	N	0	0.00	N	0
07/2022	0.00	N	0	0.00	N	0	0.00	N	0	0.00	N	0	0.00	N	0
06/2022	0.00	N	0	0.00	N	0	0.00	N	0	0.00	N	0	0.00	N	0
05/2022	0.00	N	0	0.00	N	0	0.00	N	0	0.00	N	0	0.00	N	0
04/2022	0.00	N	0	0.00	N	0	0.00	N	0	0.00	N	0	0.00	N	0

\* BASIC Measures are the absolute SMS scores that are compared within each Safety Event Group to determine the BASIC Score percentiles.

**KPI: BASIC Measures by Fleet Size and Cargo Group ToC**

Fleet Size: 1-5 PUs															
Cargo Group (Companies)	Unsafe Driving		Hours of Service		Driver Fitness		Controlled Substance		Vehicle Maintenance		HM Compliance		Crash		
	Avg.	Comp. to Avg.	Avg.	Comp. to Avg.	Avg.	Comp. to Avg.	Avg.	Comp. to Avg.	Avg.	Comp. to Avg.	Avg.	Comp. to Avg.	Avg.	Comp. to Avg.	
Bulk Goods (251965)	0.77	Worse	0.23	Worse	0.13	Better	0.01	Better	1.72	Worse	0.01	Better	0.06	Better	
General Freight (487017)	0.79	Worse	0.23	Worse	0.20	Better	0.02	Better	1.90	Worse	0.01	Better	0.06	Better	
Refrigerated (65131)	1.52	Worse	0.56	Worse	0.16	Better	0.02	Better	2.62	Worse	0.01	Better	0.11	Better	
SHAH CARGO INC	6.00		0.75		0.00		0.00		15.88		0.00		0.00		

**Estimated ISS Score: 1 Pass ToC About the Inspection Selection System**



**Estimated ISS Score History - Table ToC**

Date	Estimated ISS Score	Recommendation	Algorithm
12/27/2024	1	Pass	Safety Algorithm
11/29/2024	1	Pass	Safety Algorithm
10/25/2024	1	Pass	Safety Algorithm
09/27/2024	1	Pass	Safety Algorithm
08/30/2024	1	Pass	Safety Algorithm
07/26/2024	1	Pass	Safety Algorithm
06/28/2024	1	Pass	Safety Algorithm
05/31/2024	1	Pass	Safety Algorithm
04/26/2024	1	Pass	Safety Algorithm
03/29/2024	1	Pass	Safety Algorithm
02/23/2024	1	Pass	Safety Algorithm
01/26/2024	1	Pass	Safety Algorithm
12/29/2023	1	Pass	Safety Algorithm
11/24/2023	1	Pass	Safety Algorithm
10/27/2023	1	Pass	Safety Algorithm
09/29/2023	74	Optional Inspect	Insufficient Data Algorithm
08/25/2023	68	Optional Inspect	Insufficient Data Algorithm
07/28/2023	66	Optional Inspect	Insufficient Data Algorithm
06/30/2023	67	Optional Inspect	Insufficient Data Algorithm
05/26/2023	69	Optional Inspect	Insufficient Data Algorithm
04/28/2023	63	Optional Inspect	Insufficient Data Algorithm
03/31/2023	63	Optional Inspect	Insufficient Data Algorithm
02/24/2023	63	Optional Inspect	Insufficient Data Algorithm
01/27/2023	63	Optional Inspect	Insufficient Data Algorithm
12/30/2022	63	Optional Inspect	Insufficient Data Algorithm
11/25/2022	63	Optional Inspect	Insufficient Data Algorithm
10/28/2022	63	Optional Inspect	Insufficient Data Algorithm
09/30/2022	63	Optional Inspect	Insufficient Data Algorithm
08/26/2022	63	Optional Inspect	Insufficient Data Algorithm
07/29/2022	63	Optional Inspect	Insufficient Data Algorithm
06/24/2022	63	Optional Inspect	Insufficient Data Algorithm
05/27/2022	63	Optional Inspect	Insufficient Data Algorithm
04/29/2022	63	Optional Inspect	Insufficient Data Algorithm

**Investigation Results ToC**

No Investigations reported on FMCSA website

**Penalties History ToC**

There is a problem with the Penalties data on FMCSA website.

**Acute Critical Violations (Based on Investigations as per CSA Methodology Appendix A) ToC**

No Data

No red flag violations in the last 24 months



DOT Registration Information: The following information on this specific DOT # is from the Federal DOT (as of Operating Authority)					
DOT Registration: 04/08/2022		Total Power Units: 4		Total Trucks: 4	
		Total Trailers: 4		Total Passenger Vehicles: 0	
Status	Entity Type	Organization Type	Nation	Total Cars	Drivers / CDL Drivers
A	C	-	US	0	8 / 8
MCS-150 Date	Op Codes	Shipper Op Codes	Shipper HazMat Op Codes	Latest Review Type	Latest Review Document Number(Date)
10/26/2024	A				()
MCS-150 Mileage (Year)	Record Update Date	Transports Hazmats	DOT Census Date	Recordable Accident Rate	Preventable Accident Rate
142,528 (2024)	10/26/2024	N	04/08/2022	0%	0%
MCS-151 Mileage	Safety Rating (Date)	SEA Accident	SEA Driver	SEA Vehicle	SEA Management
0	None (None)	0%	0%	0%	0%
Classification Codes			Cargo Carried (per MCS-150)		
Authorized-For-Hire			General Freight, Fresh Produce, Meat, Refrigerated foods, Beverages		

DOT MCS-150 History ToC			(as of 11/01/2024 DOT census)						
Census Date	MCS-150 Date	MCS-150 Mileage	VMT Year	Power Units	Drivers	Trailers	Company Rep1	Company Rep2	Email
11/1/2024	10/26/2024	142528	2024	4	8	-	HARMEET SINGH		SHAHCARGO295@GMAIL.COM
9/30/2024	9/25/2024	142528	2024	1	2	-	HARMEET SINGH		SHAHCARGO295@GMAIL.COM
6/9/2023	5/23/2023	1	2022	1	1	1	HARMEET SINGH		shahcargo295@gmail.com
5/9/2023	4/27/2023	1	2022	1	1	1	HARMEET SINGH		Shahcargo295@gmail.com
2/9/2023	1/18/2023	1	2021	1	1	1	HARMEET SINGH		SANDHUKARMUWALA1994@GM AIL.COM
9/9/2022	8/31/2022	1	2021	1	1	1	HARMEET SINGH		SANDHUKARMUWALA1994@GM AIL.COM
4/9/2022	4/8/2022	0		1	1	1	HARMEET SINGH		SANDHUKARMUWALA1994@GM AIL.COM

**Crash Summary Chart ToC** Crashes Summary - Chart (based on all available crash data)  
**No Data**

Crashes Summary - Table		(based on all available crash data) ToC								
	TOTAL	Last 6 months	7-12 months	13-18 months	19-24 months	25-30 months	30-36 months	37-41 months	42-48 months	Over 49 months
Total Reportable	0	0	0	0	0	0	0	0	0	0
Fatalities	0	0	0	0	0	0	0	0	0	0
Injuries	0	0	0	0	0	0	0	0	0	0
Tow Away	0	0	0	0	0	0	0	0	0	0
With Citations	0	0	0	0	0	0	0	0	0	0
Federal Recordable	0	0	0	0	0	0	0	0	0	0
Preventable	0	0	0	0	0	0	0	0	0	0
Crash per Pwr Unit	-	0.0%	0.0%	0.0%	0.0%	0.0%	0.0%	0.0%	0.0%	-



**Inspection Summary ToC**

The following inspection information is based on results for 24 months prior to: 02/17/2025. Please note that the total inspections number is not necessarily the total of the vehicle, driver and hazmat inspections, as one inspection may have included any combination of the below inspections.

Overall	Vehicle	Driver	Hazmat
<p><i>(Please note that the total inspections number is not necessarily the total of the vehicle, driver and hazmat inspections, as one inspection may have included any combination of the below inspections)</i></p> <p>Total Inspections: 9 Total Out of Service: 2</p> <p>Out of Service: 22.22% National Average: 20.82% Difference: 1.4%</p>	<p>Total Inspections: 4 Total Out of Service: 2</p> <p>Out of Service: 50.00% National Average: 24.68% Difference: 25.32%</p>	<p>Total Inspections: 9 Total Out of Service: 0</p> <p>Out of Service: 0.00% National Average: 6.67% Difference: -6.67%</p>	<p>Total Inspections: 0 Total Out of Service: 0</p> <p>Out of Service: 0.00% National Average: 2.97% Difference: -2.97%</p>

**KPI: Inspection Viol OOS Rates by Cargo Group ToC**

Cargo Group	OVERALL		VEHICLE		DRIVER		HAZMAT	
	Average	Compared to Average	Average	Compared to Average	Average	Compared to Average	Average	Compared to Average
Bulk Goods	24.23%	Better	22.30%	Worse	9.12%	Better	0.16%	Better
General Freight	28.74%	Better	24.98%	Worse	12.59%	Better	0.22%	Better
Refrigerated	22.83%	Better	20.76%	Worse	10.37%	Better	0.08%	Better
SHAH CARGO INC	22.22%		50.0%		0%		0%	

**FHWA Registration Information: The following data on this Motor Carrier is from the Federal Hwy Administration (as of 2/7/2025)**

Docket Number	DOT Number	Company Name	DBA Name	Address	City	State	Country	ZIP Code
MC1409930	3860223	SHAH CARGO INC		265 GAAR CT	LATHROP	CA	US	95330
Phone Number	Fax Number	Mail Address	Mail City	Mail State	Mail Contry	Mail ZIP Code	Mail Phone Number	Mail Fax Number
(650)-379-5393								
Date of Last Change	Freight	Passenger	Household Goods	Active Authority	Pending Authority	Revocation Pending Authority		
2/7/2025	Y	N	N	/ Common /	/	/ Common /		

**Insurance Required (as of 02/07/2025) ToC**

Docket Number	Insurance Type	Insurance Required	Insurance on File
MC1409930	BIPD	\$750k	\$750k
MC1409930	Cargo	No	No
MC1409930	Bond	No	No

**Active / Pending Insurance (as of 02/07/2025)**

Docket Number	Form	Type	Insurance Carrier	Policy/Surety	Coverage From	Coverage To	Required	On File	Effective Date	Cancel Date
MC1409930	91X	BIPD/Primary	KNIGHT SPECIALTY INSURANCE COMPANY	TIECA00276 0-00	\$0k	\$750k	\$750k	\$750k	03/05/2024	03/05/2025



Insurance History (as of 02/07/2025)									
Docket Number	Form	Type	Insurance Carrier	Policy/Surety	Coverage From	Coverage To	Effective Date From	Effective Date To	
MC1409930	91X	BIPD/Primary	INDEMNITY INSURANCE CO. OF NORTH AMERICA	MMT H25549090	\$0k	\$1000k	03/02/2023	03/02/2024	Cancelled

FHWA Authorities (as of 02/07/2025) ToC								
Docket#	L&I Name	Active Authority	Inactive Authority	Pending Authority	Revocation Pending Authority	Freight	Passenger	Household Goods
MC1409930	SHAH CARGO INC	Common /			Common /	Yes	No	No

Authority History (as of 02/07/2025)				
Docket Number	Sub	Auth Type	Original Action	Disposition
MC1409930		COMMON	INVOLUNTARY REVOCATION 2/5/2024 12:00:00 AM	DISCONTINUED REVOCATION 3/6/2024 12:00:00 AM
MC1409930		COMMON	GRANTED 3/14/2023 12:00:00 AM	

**Severe Violations (i.e. those with >= 8 points) - Chart ToC**

**No Data**

**Severe Violations (i.e. those with >= 8 points) - Table**

**No Data**





Violation Report <span style="float: right;">ToC</span>						
Inspection Date	Inspection State	BASIC	Violation Description	OOS	VIN	Severity Points
12/12/2024	OR	Hours-Of-Service	395.34A1ELDDFN - HOS (ELD) - DRIVER FAILED TO NOTE THE MALFUNCTION OF THE ELD AND PROVIDE WRITTEN NOTICE OF THE MALFUNCTION TO THE MOTOR CARRIER WITHIN 24 HOURS	No	3HSDZAPRXLN752339	5
12/11/2024	CA	Vehicle Maintenance	393.47D2BLTBD - DRUM BRAKE - INADEQUATE LINING/PAD THICKNESS.	No	1GR1A0625LE158115	4
12/11/2024	CA	Vehicle Maintenance	393.48ABLMACBD - DRUM BRAKE - LOOSE CHAMBER/SPIDER/CAMSHAFT SUPPORT BRACKET.	No	1GR1A0625LE158115	4
12/11/2024	CA	Vehicle Maintenance	393.207FSDAS - SUSPENSION - DEFLATED AIR SUSPENSION.	Yes	1GR1A0625LE158115	7
12/11/2024	CA	Vehicle Maintenance	396.5BHWSL - HUBS - WHEEL SEAL LEAKING.	No	1GR1A0625LE158115	2
12/11/2024	CA	Vehicle Maintenance	393.48ABIBD - DRUM BRAKE - INOPERATIVE OTHER THAN A STEERING AXLE.	No	1XKYD49X1MJ447231	4
12/11/2024	CA	Vehicle Maintenance	393.48ABLMACBD - DRUM BRAKE - LOOSE CHAMBER/SPIDER/CAMSHAFT SUPPORT BRACKET.	No	1XKYD49X1MJ447231	4
12/11/2024	CA	Vehicle Maintenance	393.47E - Clamp/Roto-Chamber type brake(s) out of adjustment	No	1XKYD49X1MJ447231	4
10/09/2024	CA	Vehicle Maintenance	396.5BHWSL - HUBS - WHEEL SEAL LEAKING.	No	1GR1A0625LE158115	2
10/09/2024	CA	Vehicle Maintenance	393.9ALSML - LIGHTING - SIDE MARKER LAMP(S) INOPERATIVE.	No	1GR1A0625LE158115	6
10/09/2024	CA	Vehicle Maintenance	396.3A1BOS - BRAKES OUT OF SERVICE: The number of defective brakes is equal to or greater than 20 percent of the service brakes on the vehicle or combination	Yes	1XKYD49X1MJ447231	0
10/09/2024	CA	Vehicle Maintenance	393.53BB - AIR BRAKE - CMV MANUFACTURED ON OR AFTER 10/20/1994 HAS AN AUTOMATIC AIRBRAKE ADJUSTMENT SYSTEM THAT FAILS TO COMPENSATE FOR WEAR.	No	1XKYD49X1MJ447231	4
10/09/2024	CA	Vehicle Maintenance	393.47D1BRMMCADSA - AIR DISC BRAKE - ROTOR (DISC) METAL TO METAL CONTACT ON A STEERING AXLE.	Yes	1XKYD49X1MJ447231	4
03/19/2024	CA	Vehicle Maintenance	393.47E - Clamp/Roto-Chamber type brake(s) out of adjustment	No	1XKYD49X1MJ447231	4
03/19/2024	CA	Vehicle Maintenance	393.60C - Damaged or discolored windshield	No	1XKYD49X1MJ447231	1
10/02/2023	CA	Vehicle Maintenance	393.55E - ABS - malfunctioning lamps towed CMV manufactured on or after 3/1/1998	No	1J JV532B4KL155280	4
08/23/2023	NE	-	392.2SLLEWA1 - State/Local Laws - Excessive Weight - 1-2500 Lbs Over On An Axle/Axle Groups.	No	1XKYD49X1MJ447231	0
05/08/2023	MN	Unsafe Driving	392.2SLLS3 - State/Local Laws - Speeding 11-14 miles per hour over the speed limit	No	1XKYD49X1MJ447231	7

No filters were applied when generating this report, see the live report for more options.



<b>Violation Summary ToC</b>						
<b>BASIC</b>	<b>Violation Group</b>	<b>Code</b>	<b>Description</b>	<b># of Violations</b>	<b># of OOS Violations</b>	<b>Severity Points</b>
Vehicle Maintenance	Suspension	393.207FSDAS	SUSPENSION - DEFLATED AIR SUSPENSION.	1	1	7
Unsafe Driving	Speeding 3	392.2SLLS3	State/Local Laws - Speeding 11-14 miles per hour over the speed limit	1	0	7
Vehicle Maintenance	Lighting	393.9ALSML	LIGHTING - SIDE MARKER LAMP(S) INOPERATIVE.	1	0	6
Hours-Of-Service (HOS) Compliance	Incomplete/Wrong Log	395.34A1ELDDFN	HOS (ELD) - DRIVER FAILED TO NOTE THE MALFUNCTION OF THE ELD AND PROVIDE WRITTEN NOTICE OF THE MALFUNCTION TO THE MOTOR CARRIER WITHIN 24 HOURS	1	0	5
Vehicle Maintenance	Brakes All Others	393.48ABLMACBD	DRUM BRAKE - LOOSE CHAMBER/SPIDER/CA MSHAFT SUPPORT BRACKET.	2	0	4
Vehicle Maintenance	Brakes Out of Adjustment	393.47E	Clamp/Roto-Chamber type brake(s) out of adjustment	2	0	4
Vehicle Maintenance	Brakes, All Others	393.55E	ABS - malfunctioning lamps towed CMV manufactured on or after 3/1/1998	1	0	4
Vehicle Maintenance	Brakes All Others	393.48ABIBD	DRUM BRAKE - INOPERATIVE OTHER THAN A STEERING AXLE.	1	0	4
Vehicle Maintenance	Brakes All Others	393.53BB	AIR BRAKE - CMV MANUFACTURED ON OR AFTER 10/20/1994 HAS AN AUTOMATIC AIRBRAKE ADJUSTMENT SYSTEM THAT FAILS TO COMPENSATE FOR WEAR.	1	0	4
Vehicle Maintenance	Brakes All Others	393.47D2BLTBD	DRUM BRAKE - INADEQUATE LINING/PAD THICKNESS.	1	0	4
Vehicle Maintenance	Brakes All Others	393.47D1BRMMCADSA	AIR DISC BRAKE - ROTOR (DISC) METAL TO METAL CONTACT ON A STEERING AXLE.	1	1	4
Vehicle Maintenance	Wheels Studs Clamps Etc.	396.5BHWSL	HUBS - WHEEL SEAL LEAKING.	2	0	2
Vehicle Maintenance	Windshield/ Glass/ Markings	393.60C	Damaged or discolored windshield	1	0	1
	Not used in SMS Calculation	392.2SLEWA1	State/Local Laws - Excessive Weight - 1-2500 Lbs Over On An Axle/Axle Groups.	1	0	0
Vehicle Maintenance	Not used in SMS Calculation	396.3A1BOS	BRAKES OUT OF SERVICE: The number of defective brakes is equal to or greater than 20 percent of the service brakes on the vehicle or combination	1	1	0

No filters were applied when generating this report, see the live report for more options.



**Violation Enforcement Chronology - Chart ToC**

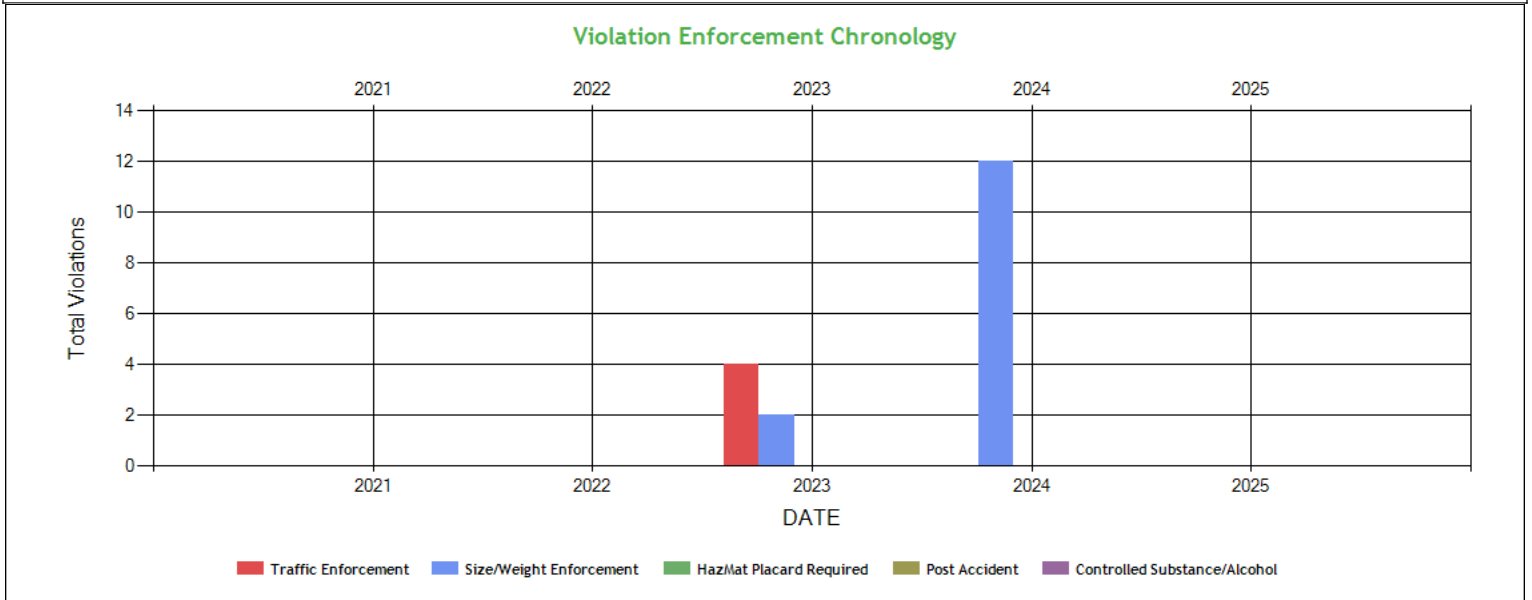

**Violation Enforcement Chronology - Table ToC**

	2021	2022	2023	2024	2025
Traffic Enforcement	0	0	4	0	0
Size/Weight Enforcement	0	0	2	12	0
HazMat Placard Required	0	0	0	0	0
Post Accident	0	0	0	0	0
Controlled Substance/Alcohol	0	0	0	0	0

**Inspection Violations & OOS Counts - Chart ToC**

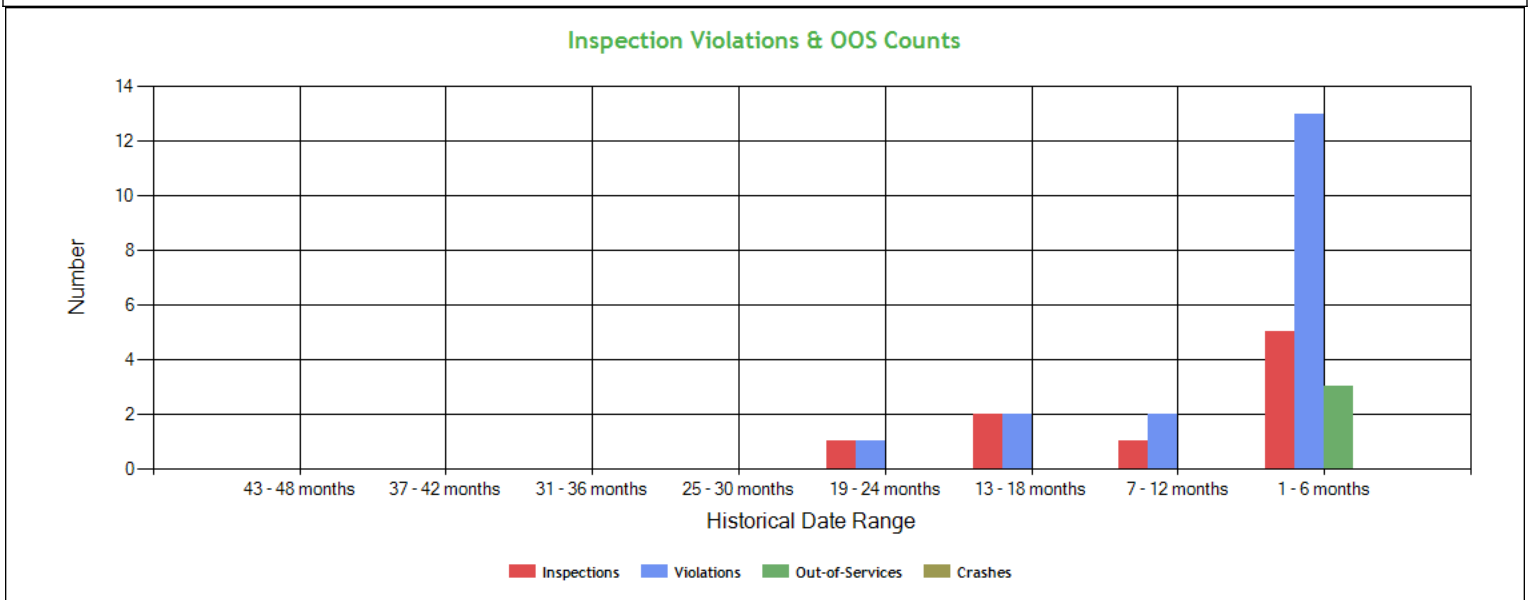



<b>Inspection Violations &amp; OOS Counts - Table ToC</b>				
Date Range	Inspections	Violations	Out-of-Services	Crashes
<b>TOTAL</b>	9	18	3	0
<b>1 - 6 months</b>	5	13	3	0
<b>7 - 12 months</b>	1	2	0	0
<b>13 - 18 months</b>	2	2	0	0
<b>19 - 24 months</b>	1	1	0	0
<b>25 - 30 months</b>	0	0	0	0
<b>31 - 36 months</b>	0	0	0	0
<b>37 - 42 months</b>	0	0	0	0
<b>43 - 48 months</b>	0	0	0	0

<b>Radius of Operation (based on Inspections and Crashes during the past 3 years) ToC</b>								
	Total	Drive between 0 and 50 miles radius	Drive between 51 and 200 miles radius	Drive between 201 and 300 miles radius	Drive between 301 and 400 miles radius	Drive between 401 and 500 miles radius	Drive between 501 and 600 miles radius	Drive beyond 600 miles radius
<b>Power Units (i.e. unique VINs)</b>	3	0	0	0	0	0	1	2
<b>Percent</b>	100%	0%	0%	0%	0%	0%	33.33%	66.67%



**Inspection & Crash Locations - Chart ToC**

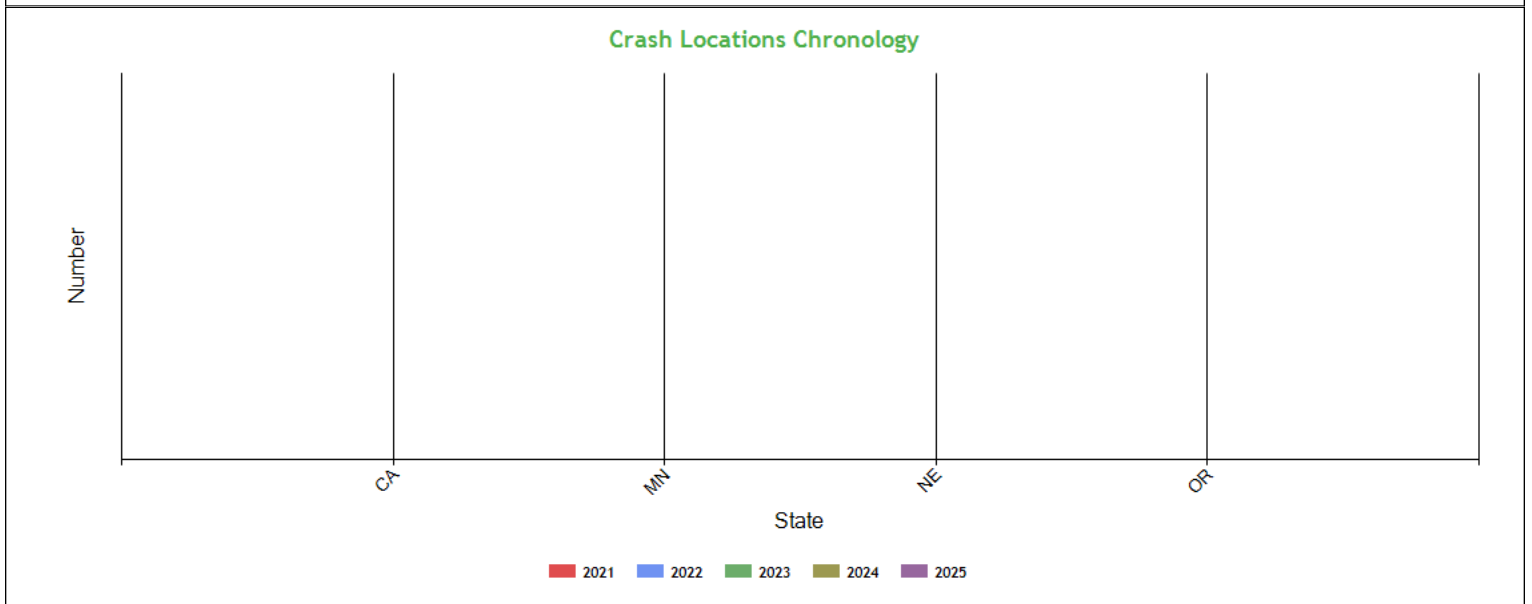
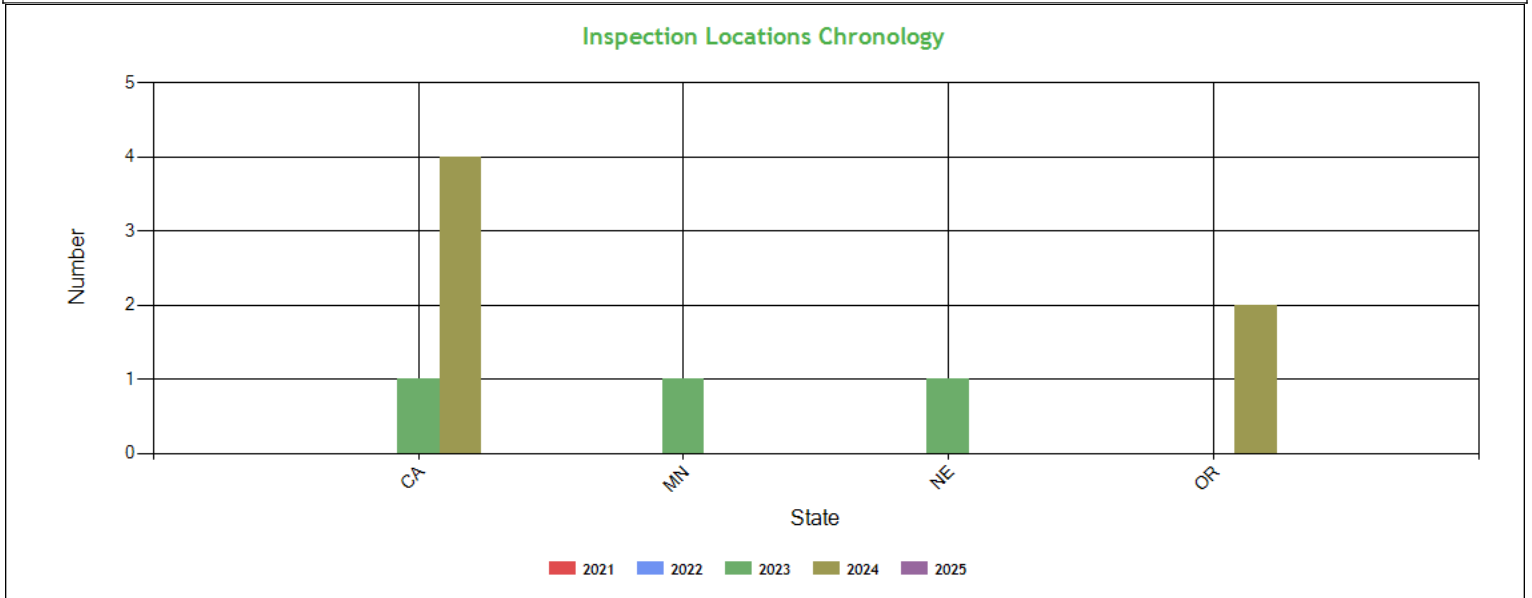

**Inspection & Crash Locations - Table ToC**

State	Inspections					Violations					Out-of-Services					Crashes				
	2021	2022	2023	2024	2025	2021	2022	2023	2024	2025	2021	2022	2023	2024	2025	2021	2022	2023	2024	2025
TOTAL	0	0	3	6	0	0	0	3	18	0	0	0	0	3	0	0	0	0	0	0
CA	0	0	1	4	0	0	0	1	16	0	0	0	0	3	0	0	0	0	0	0
MN	0	0	1	0	0	0	0	1	0	0	0	0	0	0	0	0	0	0	0	0
NE	0	0	1	0	0	0	0	1	0	0	0	0	0	0	0	0	0	0	0	0
OR	0	0	0	2	0	0	0	0	2	0	0	0	0	0	0	0	0	0	0	0

**Hot Spot Summary ToC**

Year	Month	Level 5	Level 5 %	Level 4	Level 4 %	Level 3	Level 3 %	Level 2	Level 2 %	Level 1	Level 1 %	Level 0	Level 0 %	Levels 1 - 5	Levels 1 - 5 %
------	-------	---------	-----------	---------	-----------	---------	-----------	---------	-----------	---------	-----------	---------	-----------	--------------	----------------



2024	December (Partial)	1	16.67%	0	0.00%	0	0.00%	0	0.00%	0	0.00%	1	16.67%	1	16.67%
2024	October	1	16.67%	0	0.00%	0	0.00%	0	0.00%	0	0.00%	0	0.00%	1	16.67%
2024	September	0	0.00%	0	0.00%	1	16.67%	0	0.00%	0	0.00%	1	16.67%	1	16.67%
2024	March	0	0.00%	0	0.00%	0	0.00%	0	0.00%	1	16.67%	0	0.00%	1	16.67%
<b>Totals</b>		<b>2</b>	<b>33.34%</b>	<b>0</b>	<b>0.00%</b>	<b>1</b>	<b>16.67%</b>	<b>0</b>	<b>0.00%</b>	<b>1</b>	<b>16.67%</b>	<b>2</b>	<b>33.34%</b>	<b>4</b>	<b>66.68%</b>

**Hot Spot Analysis**

State	County	Level	Count	Percentage
CA	Kern	5	1	16.67%
CA	San Diego	5	1	16.67%
CA	Merced	3	1	16.67%
CA	Siskiyou	1	1	16.67%

Report generated using the last 12 full months of inspection data

**Inspection Violation % OOS Chronology - Chart ToC**

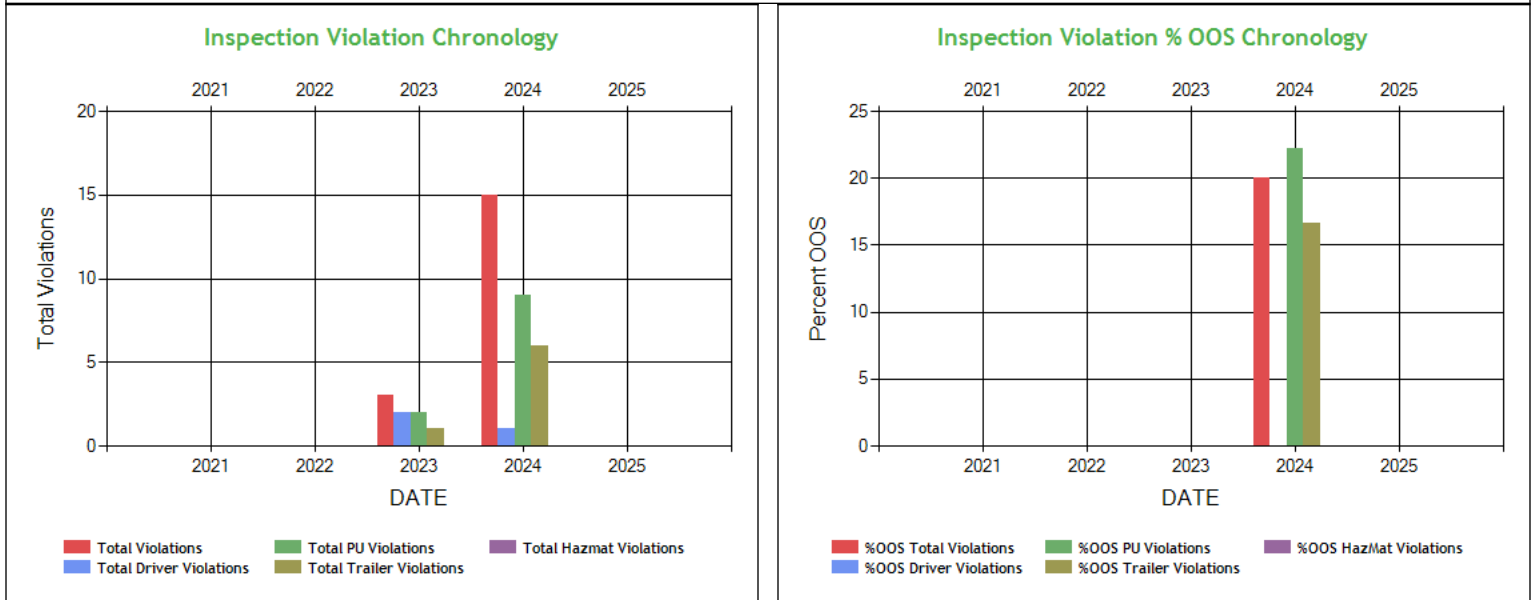

**Inspection Violation % OOS Chronology - Table ToC**

	2021	2022	2023	2024	2025
Total Violations	0	0	3	15	0
Total Out Of Services	0	0	0	3	0
%OOS Total Violations	0	0	0	20.0	0
Total Driver Violations	0	0	2	1	0
Total Driver Out Of Services	0	0	0	0	0
%OOS Driver Violations	0	0	0	0	0
Total PU Violations	0	0	2	9	0
Total PU Out Of Services	0	0	0	2	0
%OOS PU Violations	0	0	0	22.22	0
Total Trailer Violations	0	0	1	6	0
Total Trailer Out Of Services	0	0	0	1	0
%OOS Trailer Violations	0	0	0	16.67	0
Total HazMat Violations	0	0	0	0	0
Total HazMat Out Of Services	0	0	0	0	0
%OOS HazMat Violations	0	0	0	0	0



**Percent of Insp & Crash by State - Chart ToC**

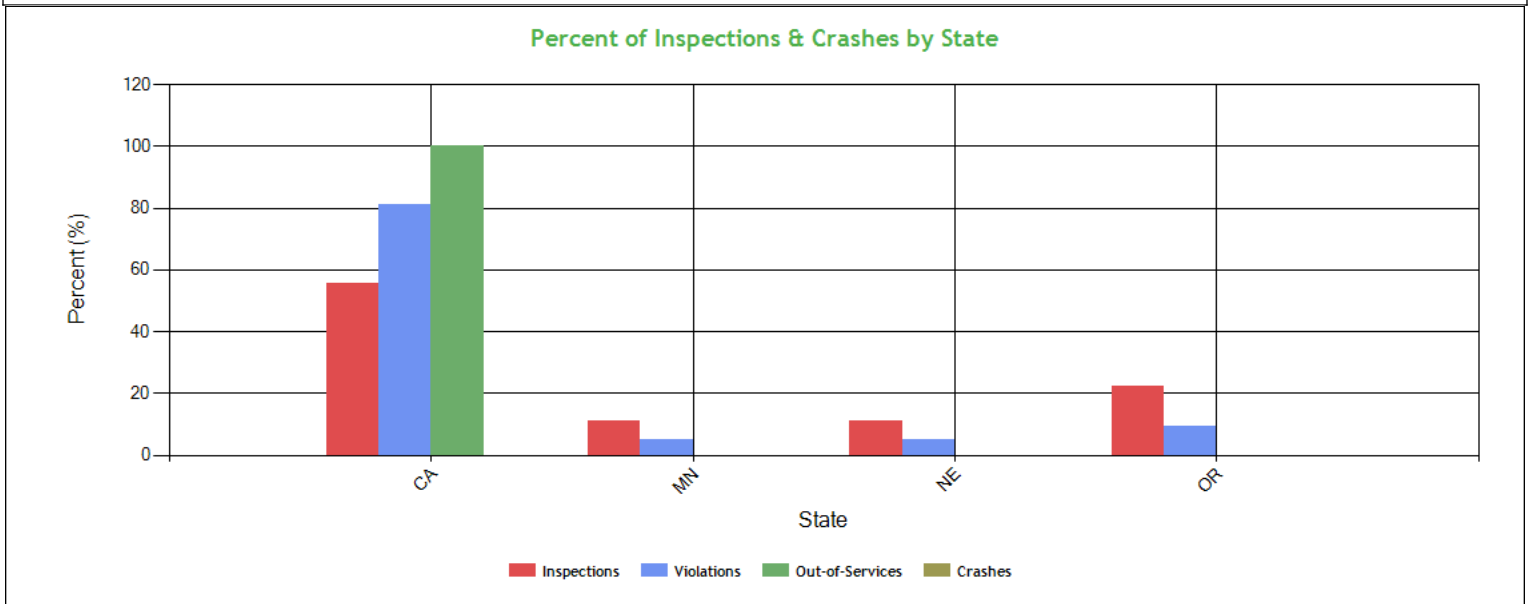

**Percent of Insp & Crash by State - Table (based on Inspection data from the last 4 years) ToC**

State	Inspections		Violations		Out-of-Services		Crashes	
	Total	Percent	Total	Percent	Total	Percent	Total	Percent
	9	100	21	100	3	100	0	100
CA	5	55.6	17	81	3	100	0	0
MN	1	11.1	1	4.8	0	0	0	0
NE	1	11.1	1	4.8	0	0	0	0
OR	2	22.2	2	9.5	0	0	0	0

**VIN Insp Summary by State (based on inspection from the last 2 years) ToC**

VIN	Insp	Viol Pts	Counts in each State							
			CA		OR		MN		NE	
			Insp	Viol Pts	Insp	Viol Pts	Insp	Viol Pts	Insp	Viol Pts
<b>TOTALS</b>	<b>26/203*</b>	<b>9/66**</b>	<b>5</b>	<b>54</b>	<b>2</b>	<b>5</b>	<b>1</b>	<b>7</b>	<b>1</b>	<b>0</b>
1XKYD49X1MJ447231	5	32	3	25	0	0	1	7	1	0
1GR1A0625LE158115	2	25	2	25	0	0	0	0	0	0
3HSDZAPRXLN752339	2	5	1	0	1	5	0	0	0	0
1JJV532B1JL068001	1	0	1	0	0	0	0	0	0	0
1JJV532B4KL155280	1	4	1	4	0	0	0	0	0	0
3AKJHHDR3MSMG8757	1	0	0	0	1	0	0	0	0	0
VIN/8115	1	0	0	0	1	0	0	0	0	0

\*<Total number of inspections for these 7 VIN(s)>/n<Total number of inspections for these 4 state(s)>

\*\*<Total severity sum for these 7 VIN(s)>/n<Total severity sum for these 4 state(s)>

**Violations By Unit Type ToC**

**# of Violations: 18 Total Severity: 66 based on inspections in the last 2 years**

Violation Unit: Driver	# of Violations: 3	Total Severity: 12	% of Total: 18.18%
------------------------	--------------------	--------------------	--------------------



Viol. Group: Speeding 3	# of Violations: 1	Total Severity: 7	% of Total: 10.61%
Violation	Number of Occurrences	Viol. Severity	Total Severity
392.2SLLS3:State/Local Laws - Speeding 11-14 miles per hour o	1	7	7
Viol. Group: Incomplete/Wrong Log	# of Violations: 1	Total Severity: 5	% of Total: 7.58%
395.34A1ELDDFN:HOS (ELD) - DRIVER FAILED TO NOTE THE MALFUNCTION	1	5	5
Viol. Group: Not used in SMS Calculation	# of Violations: 1	Total Severity: 0	% of Total: 0%
392.2SLEWA1:State/Local Laws - Excessive Weight - 1-2500 Lbs O	1	0	0
Violation Unit: Power Unit	# of Violations: 8	Total Severity: 25	% of Total: 37.88%
Viol. Group: Brakes All Others	# of Violations: 4	Total Severity: 16	% of Total: 24.24%
Violation	Number of Occurrences	Viol. Severity	Total Severity
393.47D1BRMMCADSA:AIR DISC BRAKE - ROTOR (DISC) METAL TO METAL CONTA	1	4	4
393.48ABIBD:DRUM BRAKE - INOPERATIVE OTHER THAN A STEERING AXL	1	4	4
393.48ABLMACBD:DRUM BRAKE - LOOSE CHAMBER/SPIDER/CAMSHAFT SUPPORT	1	4	4
393.53BB:AIR BRAKE - CMV MANUFACTURED ON OR AFTER 10/20/199	1	4	4
Viol. Group: Brakes Out of Adjustment	# of Violations: 2	Total Severity: 8	% of Total: 12.12%
393.47E:Clamp/Roto-Chamber type brake(s) out of adjustment	2	4	8
Viol. Group: Windshield/ Glass/ Markings	# of Violations: 1	Total Severity: 1	% of Total: 1.52%
393.60C:Damaged or discolored windshield	1	1	1
Viol. Group: Not used in SMS Calculation	# of Violations: 1	Total Severity: 0	% of Total: 0%
396.3A1BOS:BRAKES OUT OF SERVICE: The number of defective bra	1	0	0
Violation Unit: Trailer	# of Violations: 7	Total Severity: 29	% of Total: 43.94%
Viol. Group: Brakes All Others	# of Violations: 3	Total Severity: 12	% of Total: 18.18%
Violation	Number of Occurrences	Viol. Severity	Total Severity
393.47D2BLTBD:DRUM BRAKE - INADEQUATE LINING/PAD THICKNESS.	1	4	4
393.48ABLMACBD:DRUM BRAKE - LOOSE CHAMBER/SPIDER/CAMSHAFT SUPPORT	1	4	4
393.55E:ABS - malfunctioning lamps towed CMV manufactured	1	4	4
Viol. Group: Suspension	# of Violations: 1	Total Severity: 7	% of Total: 10.61%
393.207FSDAS:SUSPENSION - DEFLATED AIR SUSPENSION.	1	7	7
Viol. Group: Lighting	# of Violations: 1	Total Severity: 6	% of Total: 9.09%
393.9ALSML:LIGHTING - SIDE MARKER LAMP(S) INOPERATIVE.	1	6	6
Viol. Group: Wheels Studs Clamps Etc.	# of Violations: 2	Total Severity: 4	% of Total: 6.06%
396.5BHWSL:HUBS - WHEEL SEAL LEAKING.	2	2	4

Equipment Ownership <b>ToC</b> Equipment Ownership (based on MCS-150 dated 10/26/2024)					
	Trucks	Tractors	Trailers	Motor Coaches	Vans
Owned	0	4	4	0	0
Term Leased	0	0	0	0	0
Trip Leased	0	0	0	0	0
<b>Total No.</b>	<b>0</b>	<b>4</b>	<b>4</b>	<b>0</b>	<b>0</b>

Equipment Details Power Units <b>ToC</b>									
VIN	Latest Insp Date	Year	Make	Model	Body Class	Body Type	Axles	Len	Fuel Type
3HSDZAPRXLN752339	12/12/2024	2020	INTERNATIONAL	LT625	Truck-Tractor	-	-	-	Diesel
1XKYD49X1MJ447231	12/11/2024	2021	KENWORTH	T680	Truck-Tractor	-	-	-	-
3AKJHHR3MSMG8757	09/25/2024	2021	FREIGHTLINER	New Cascadia 126" Sleepercab	Truck-Tractor	-	-	-	Diesel

Equipment Details Trailers									
VIN	Latest Insp Date	Year	Make	Model	Body Class	Body Type	Axles	Len	Fuel Type
3H3V532K9NJ042019	12/12/2024	2022	HYUNDAI OF MEXICO	Hyundai Translead Trailers	Trailer	Van Trailer	2	53	Not Applicable
1GR1A0625LE158115	12/11/2024	2020	GREAT DANE	Great Dane Trailers	-	-	2	53	-
1JJV532B1JL068001	09/09/2024	2018	WABASH NATIONAL	Refrigerated Van	Trailer	Van Trailer	2	53	-
1JJV532B4KL155280	10/02/2023	2019	WABASH NATIONAL	Refrigerated Van	Trailer	Van Trailer	2	53	-





3H3V532C1LT2 75029	05/08/2023	2020	HYUNDAI OF MEXICO	HYUNDAI TRANSLEAD	Trailer	Van Trailer	2	53	-
-----------------------	------------	------	-------------------	-------------------	---------	-------------	---	----	---

**Vehicle Age ToC**

Year	# Power Units	PU Percentage	# Trailers	Trailres Percentage
2022	0	0.00%	1	20.00%
2021	2	66.67%	0	0.00%
2020	1	33.33%	2	40.00%
2019	0	0.00%	1	20.00%
2018	0	0.00%	1	20.00%

Based on 24 months of inspection data, see the live report for more options

**States of Power Unit Registrations ToC**

State	CA	MN	NE	OR
Number of Power Units	2	1	1	2

**Equipment Acquisitions - Table ToC**

	Power Units inspected for 1st time in past 12 months	Power Units inspected for 1st time in past 24 months	Power Units inspected during entire date range	Trailers inspected for 1st time in past 12 months	Trailers inspected for 1st time in past 24 months	Trailers inspected during entire date range
Unique VINs	3	3	3	4	6	6
Unique License Plates	3	3	3	4	6	6
License Plate States	1	1	1	2	2	2

**Driver Details ToC Driver Details (based on MCS-150 dated 10/26/2024)**

	Within 100 mi	Beyond 100 mi	TOTAL
# Drivers Interstate	0	8	8
# Drivers Intrastate	0	0	0
<b>TOTAL</b>	0	8	/

Avg. # Trip Lease Drivers/Mo: 0 # Drivers Grand Total: 8 # Drivers Commercially Licensed: 8

**Shared VIN Summary ToC**

No Data

**SHIPPERS DETAIL ToC based on Inspection results for the last 4 years**

Shipper Name	Number of Inspections	Shipper Name	Number of Inspections
No Shipper listed	4	CSS FARMS/IN-N-OUT BURGER	1
HARTLEY PRODUCE	1	MORGAN FOODS	1
SPECICHEM	1	WINCO	1



**Carrier Underwriting Report Safety Summary ToC**

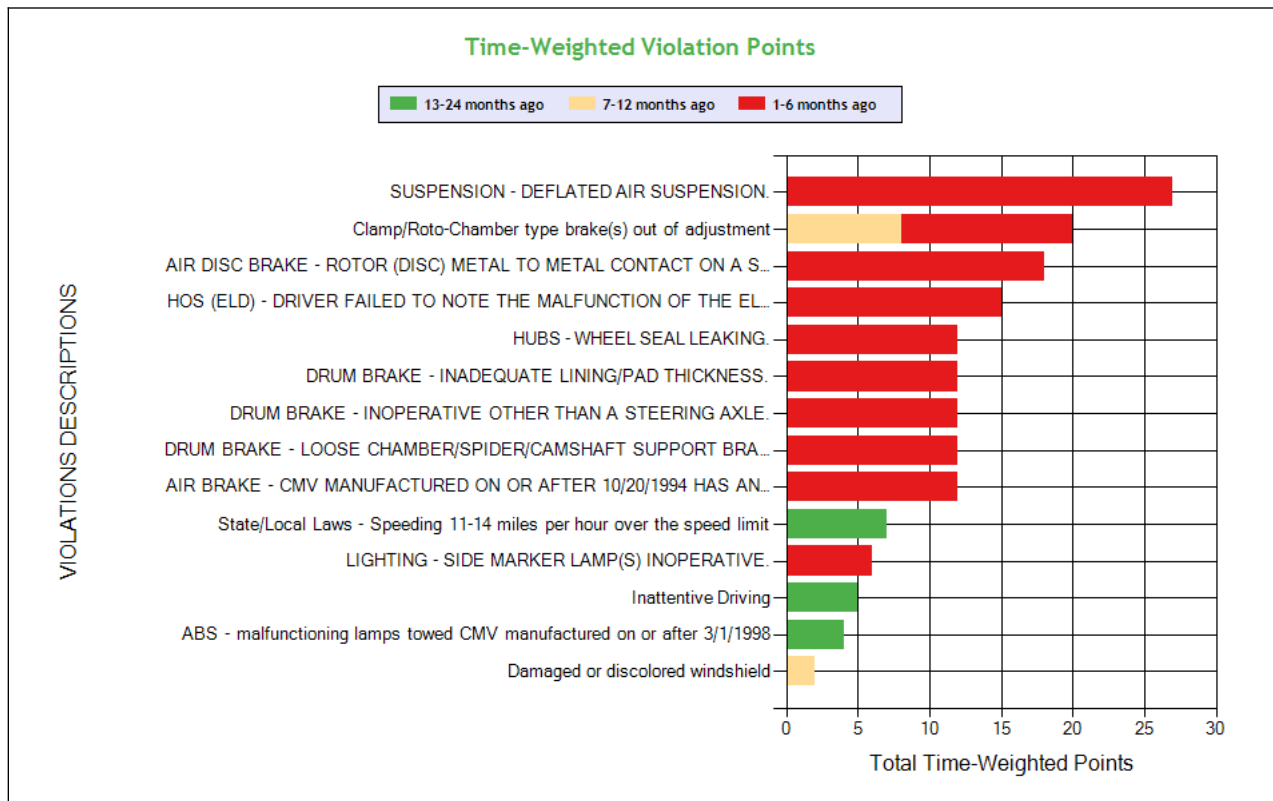
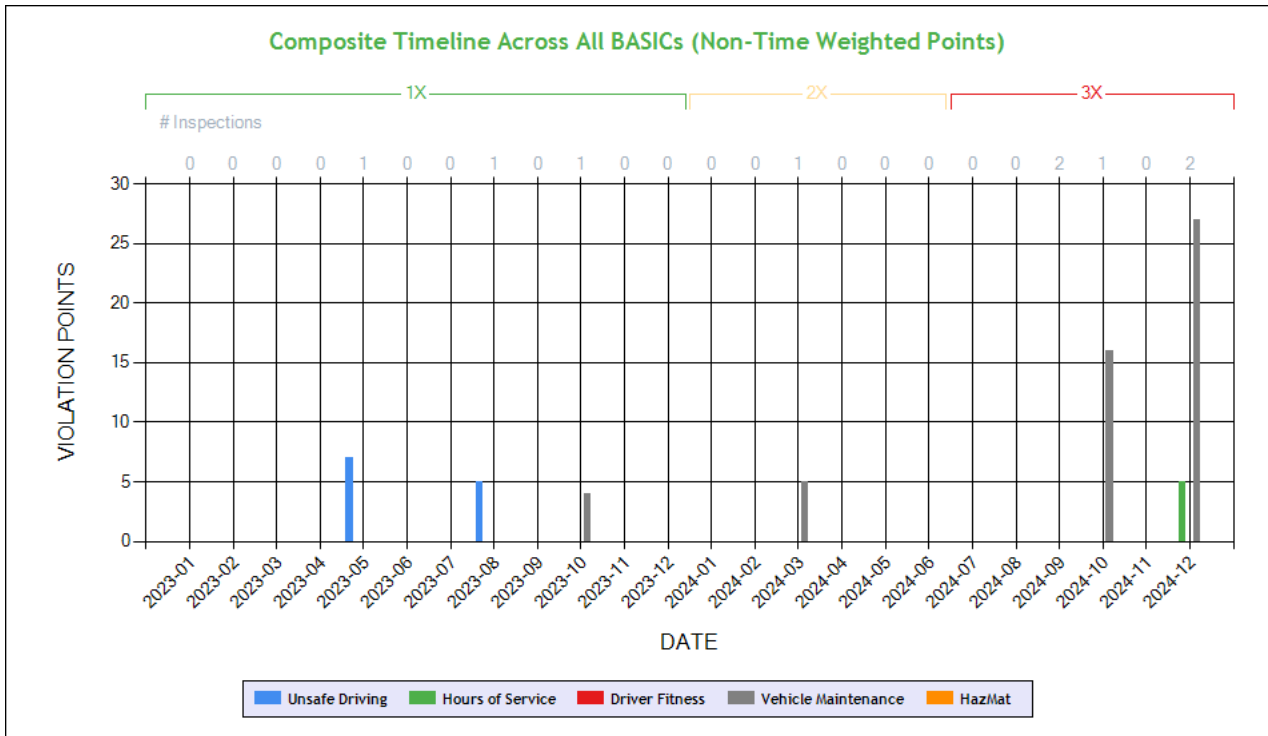

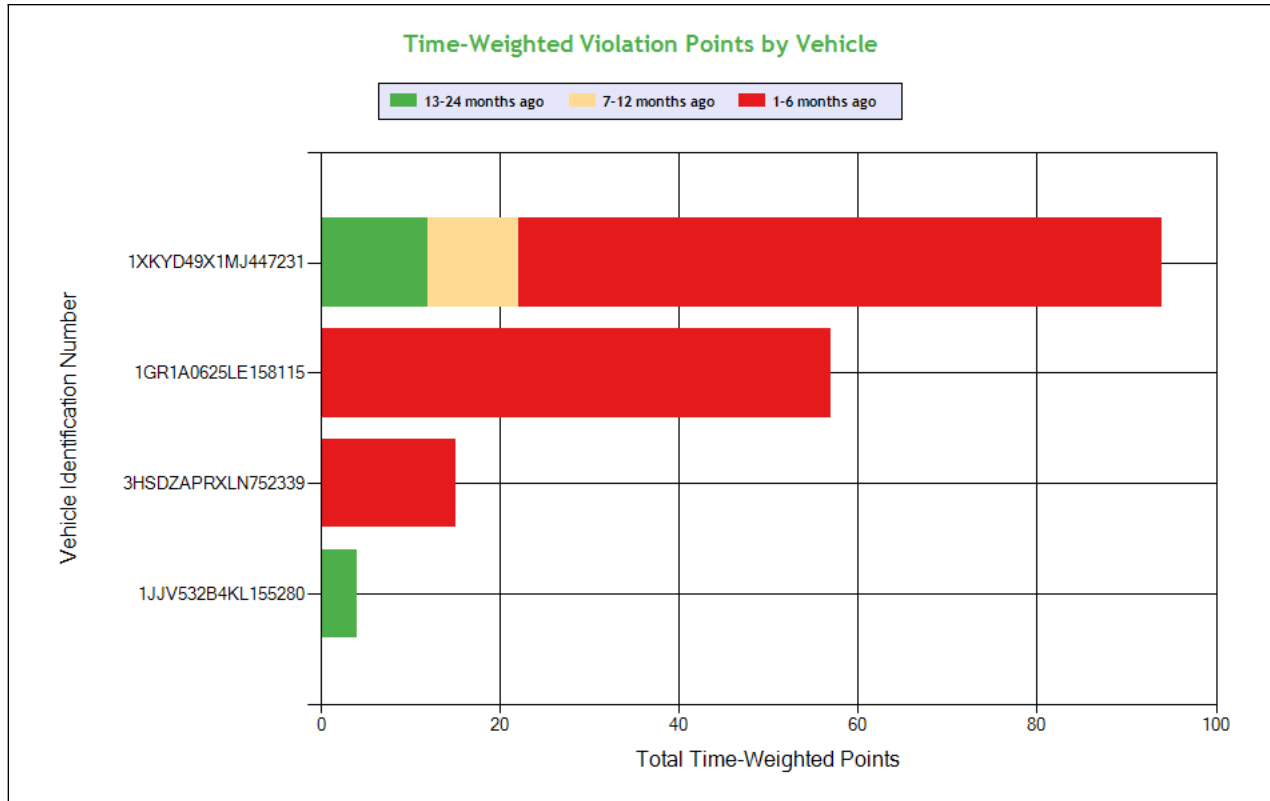

See the Excel file for the complete analysis

# Violations is in (1-6/7-12/13-24mo)

Shaded = Out Of Service Violation												
Violation Group			Suspension	Brakes Out of Adjustment	Brakes All Others	Incomplete/Wrong Log	Wheels Studs Clamps Etc.	Brakes All Others	Brakes All Others	Brakes All Others	Brakes All Others	Speeding 3
<b>Violation Description</b>	<b>Total Time-weighted Points by VIN</b>	<b>% of Total Time-weighted Points by VIN</b>	SUSPENSION - DEFLATED AIR SUSPENSION.	Clamp/Roto-Chamber type brake(s) out of adjustment	AIR DISC BRAKE - ROTOR (DISC) METAL TO METAL CONTACT ON A STEERING AXLE.	HOS (ELD) - DRIVER FAILED TO NOTE THE MALFUNCTION OF THE ELD AND PROVIDE WRITTEN NOTICE OF THE MALFUNCTION TO THE MOTOR CARRIER WITHIN 24 HOURS	HUBS - WHEEL SEAL LEAKING.	DRUM BRAKE - INADEQUATE LINING/PAD THICKNESS.	DRUM BRAKE - INOPERATIVE OTHER THAN A STEERING AXLE.	DRUM BRAKE - LOOSE CHAMBER/SUPPORT BRACKET.	AIR BRAKE - CMV MANUFACTURED ON OR AFTER 10/20/1994 HAS AN AUTOMATIC AIRBRAKE ADJUSTMENT SYSTEM THAT FAILS TO COMPENSATE FOR WEAR.	State/Local Laws - Speeding 11-14 miles per hour over the speed limit
<b>Driver Resp</b>			No	No	No	Yes	Yes	No	Yes	Yes	No	Yes
<b>Total Time-weighted Points</b>			27	20	18	15	12	12	12	12	12	7
<b>% Total Time-Wt Pts</b>			15.88	11.76	10.59	8.82	7.06	7.06	7.06	7.06	7.06	4.12
<b>1XKYD49X1MJ447231</b>	<b>94</b>	<b>55.29</b>		<b>20 (1/1/0)</b>	<b>18 (1/0/0)</b>				<b>12 (1/0/0)</b>	<b>12 (1/0/0)</b>	<b>12 (1/0/0)</b>	<b>7 (0/0/1)</b>
<b>1GR1A0625LE158115</b>	<b>57</b>	<b>33.53</b>	<b>27 (1/0/0)</b>				<b>12 (2/0/0)</b>	<b>12 (1/0/0)</b>				
<b>3HSDZAPRXLN752339</b>	<b>15</b>	<b>8.82</b>				<b>15 (1/0/0)</b>						
<b>1JJV532B4KL155280</b>	<b>4</b>	<b>2.35</b>										



SAFETY ANALYSIS **ToC**

Unsafe Driving

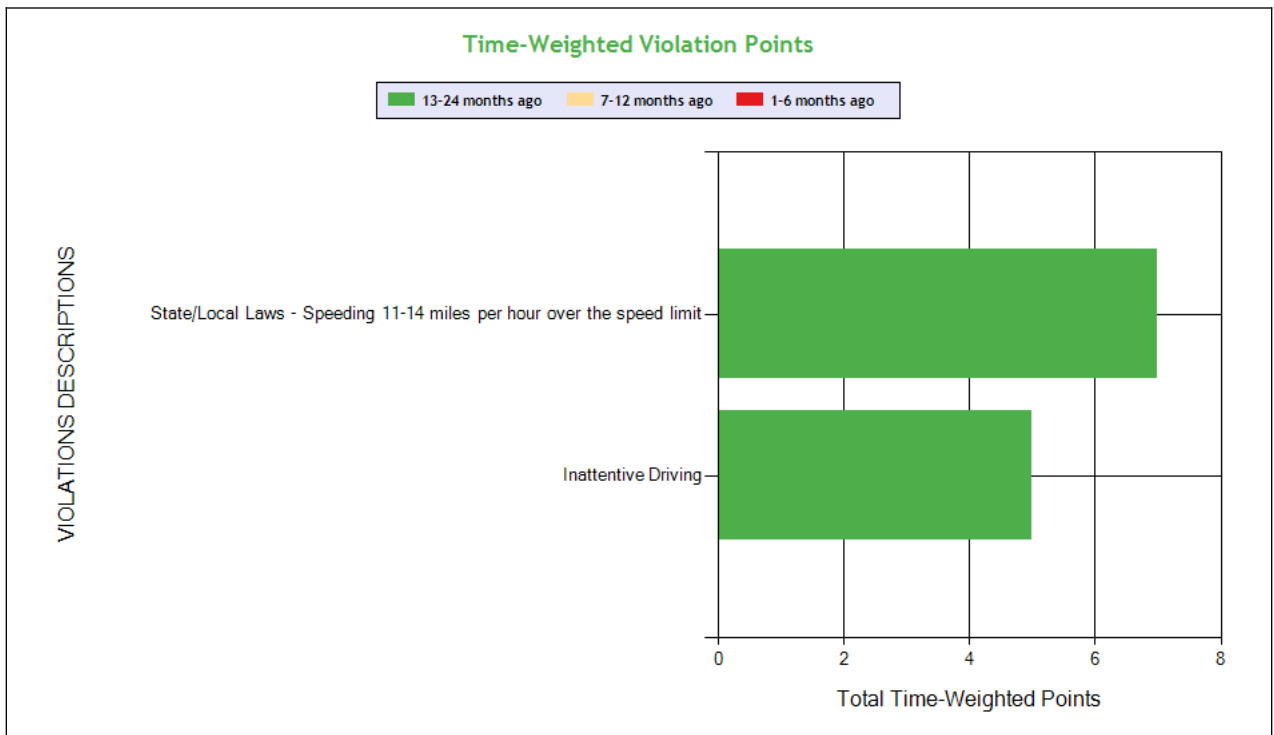
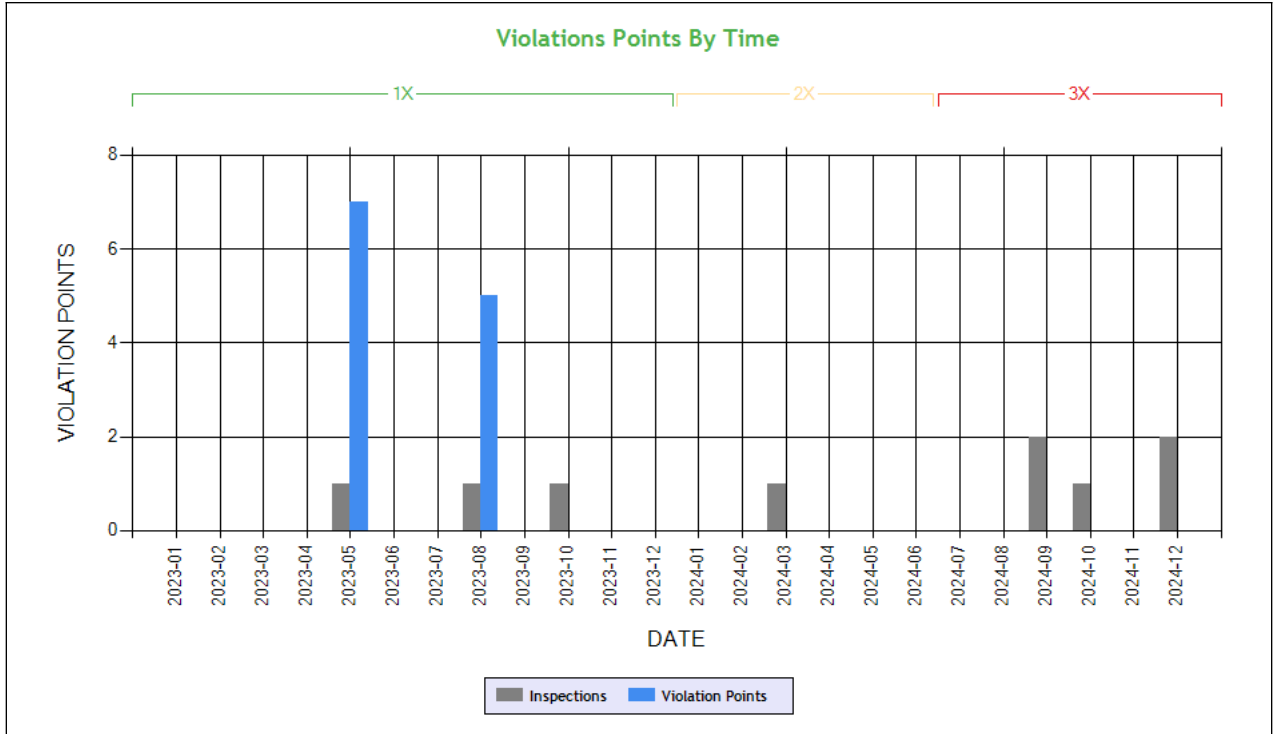

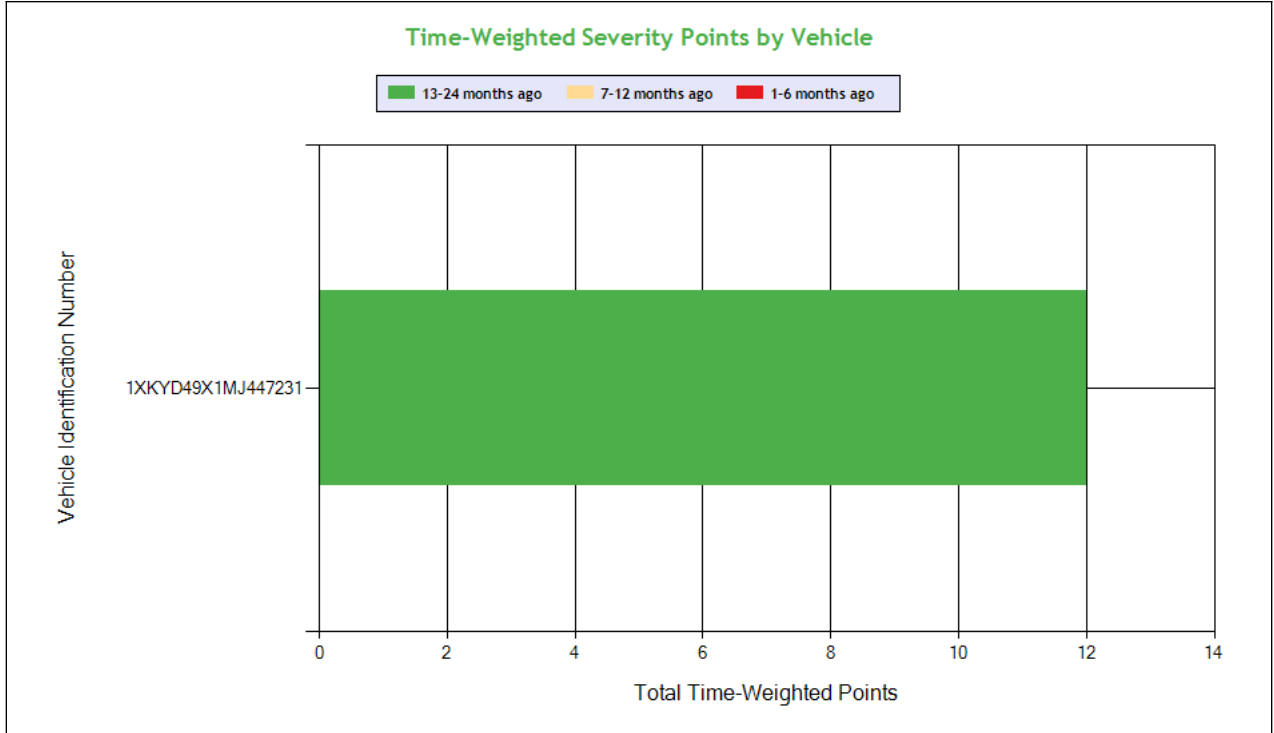

See the Excel file for the complete analysis

# Violations is in (1-6/7-12/13-24mo)

Shaded = Out Of Service Violation				
Violation Group			Speeding 3	Dangerous Driving
Violation Description	Total Time-weighted Points by VIN	% of Total Time-weighted Points by VIN	State/Local Laws - Speeding 11-14 miles per hour over the speed limit	Inattentive Driving
Driver Resp			Yes	Yes
<b>Total Time-weighted Points</b>			<b>7</b>	<b>5</b>
<b>% Total Time-Wt Pts</b>			58.33	41.67
<b>1XKYD49X1MJ447231</b>	<b>12</b>	<b>100</b>	<b>7 (0/0/1)</b>	<b>5 (0/0/1)</b>

**HOS Compliance**

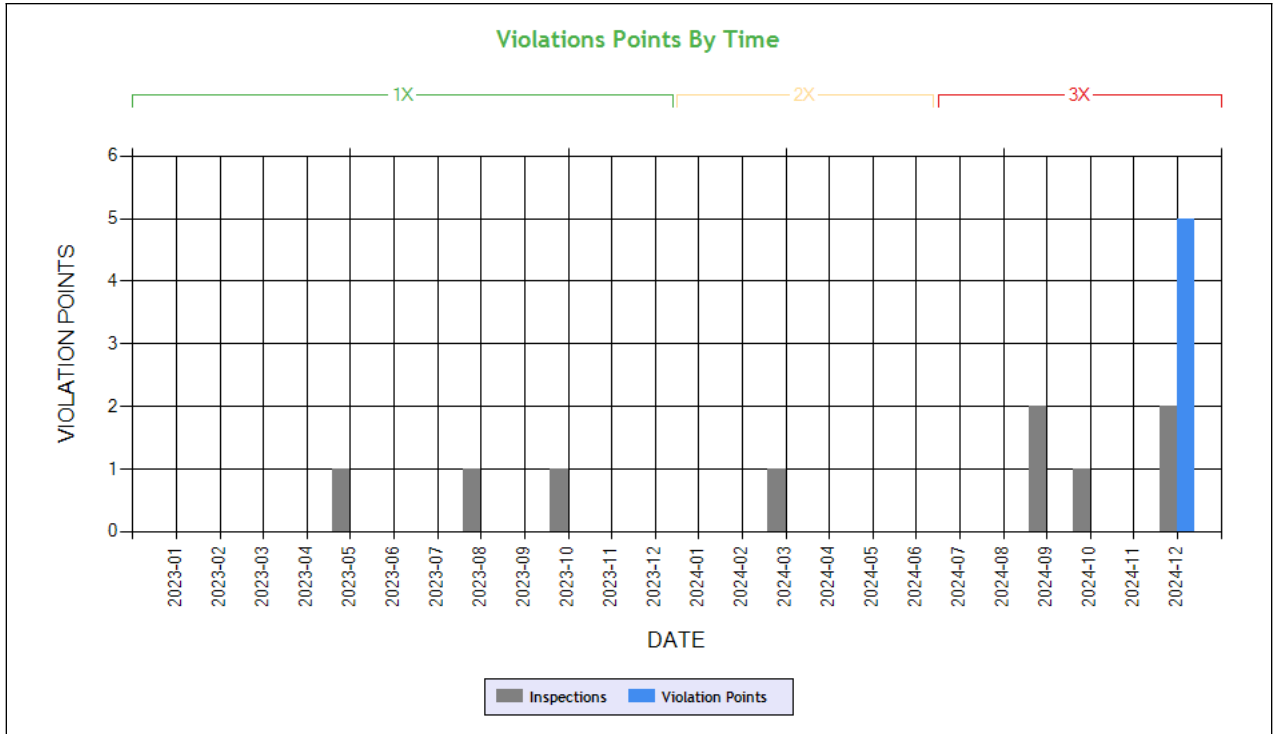

**Carrier Software**  
 1-800-646-5152  
 info@CarrierSoftware.com

**CONFIDENTIAL - Intended for use by Amerigo Insurance Agency - Date: 2/18/2025**

**SHAH CARGO INC - DOT# 3860223 / MC1409930**

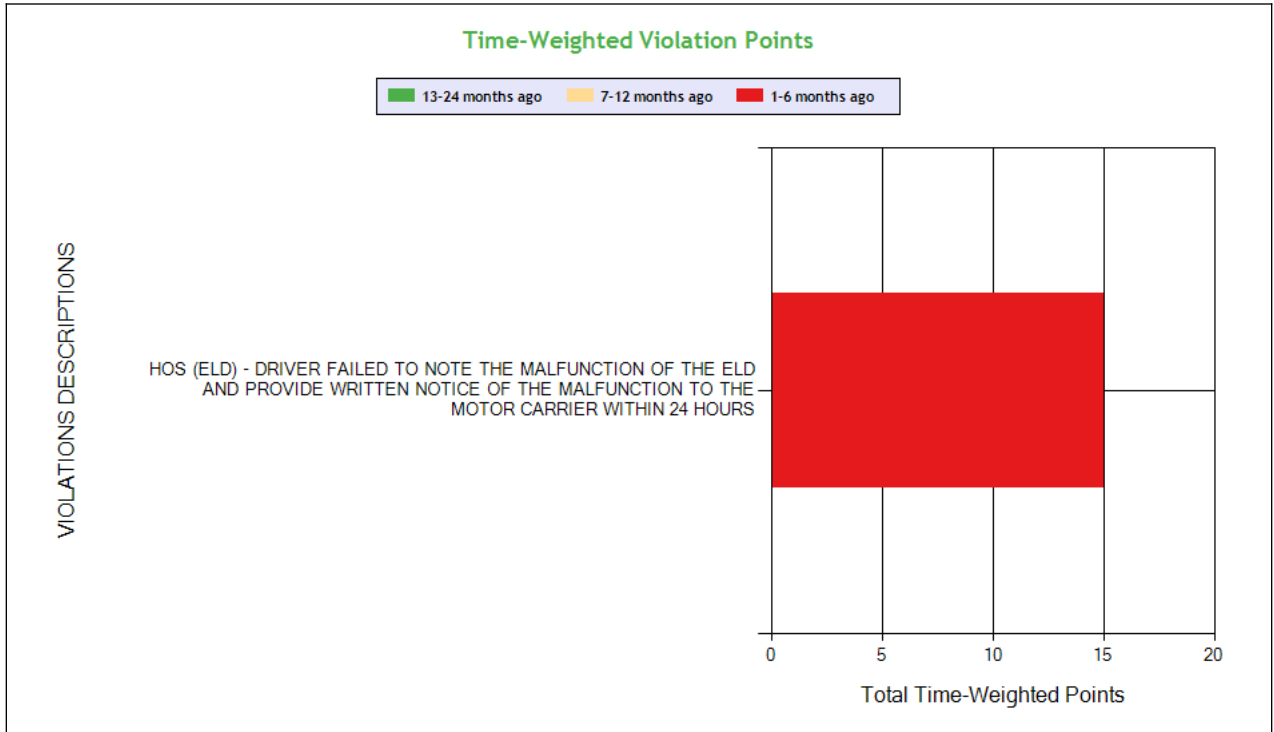

See the Excel file for the complete analysis

# Violations is in (1-6/7-12/13-24mo)

Shaded = Out Of Service Violation

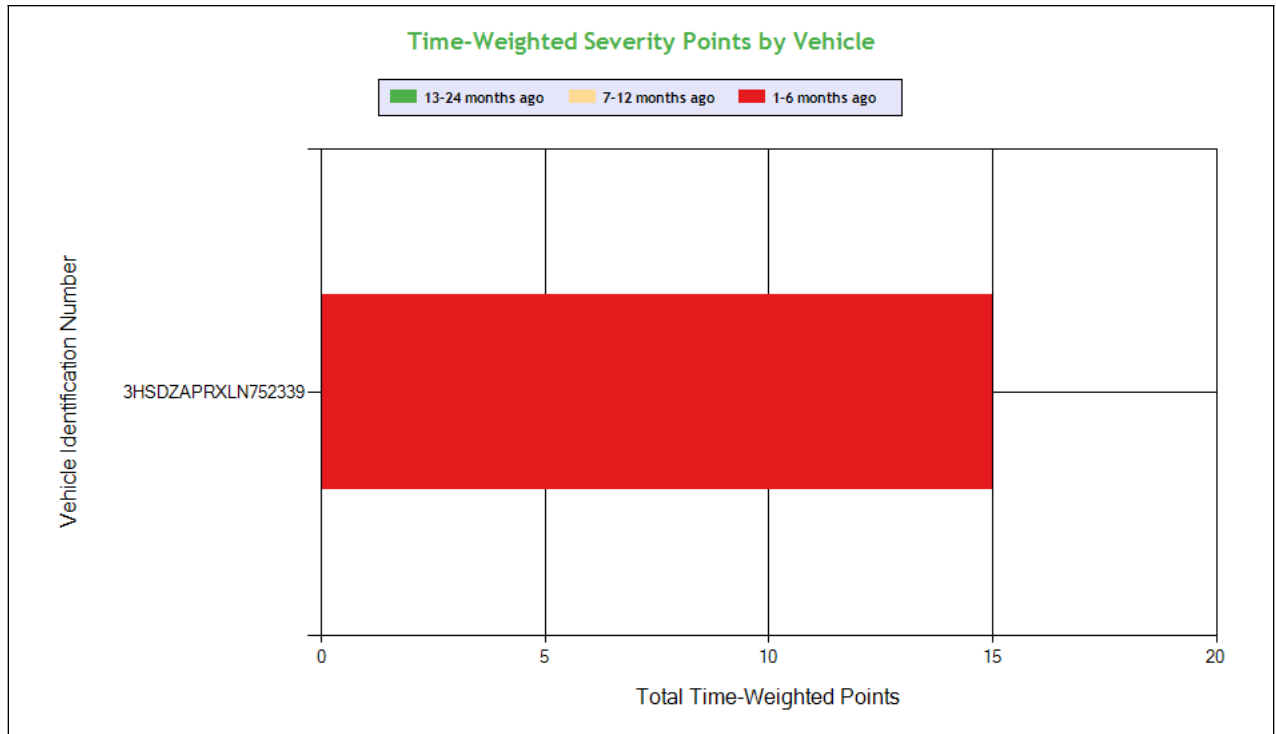

**Carrier Software**  
 1-800-646-5152  
 info@CarrierSoftware.com

**CONFIDENTIAL - Intended for use by Amerigo Insurance Agency - Date: 2/18/2025**

**SHAH CARGO INC - DOT# 3860223 / MC1409930**

Violation Group			Incomplete/Wrong Log
Violation Description	Total Time-weighted Points by VIN	% of Total Time-weighted Points by VIN	HOS (ELD) - DRIVER FAILED TO NOTE THE MALFUNCTION OF THE ELD AND PROVIDE WRITTEN NOTICE OF THE MALFUNCTION TO THE MOTOR CARRIER WITHIN 24 HOURS
Driver Resp			Yes
<b>Total Time-weighted Points</b>			15
<b>% Total Time-Wt Pts</b>			100
<b>3HSDZAPRXLN752339</b>	<b>15</b>	<b>100</b>	<b>15 (1/0/0)</b>



**Driver Fitness**

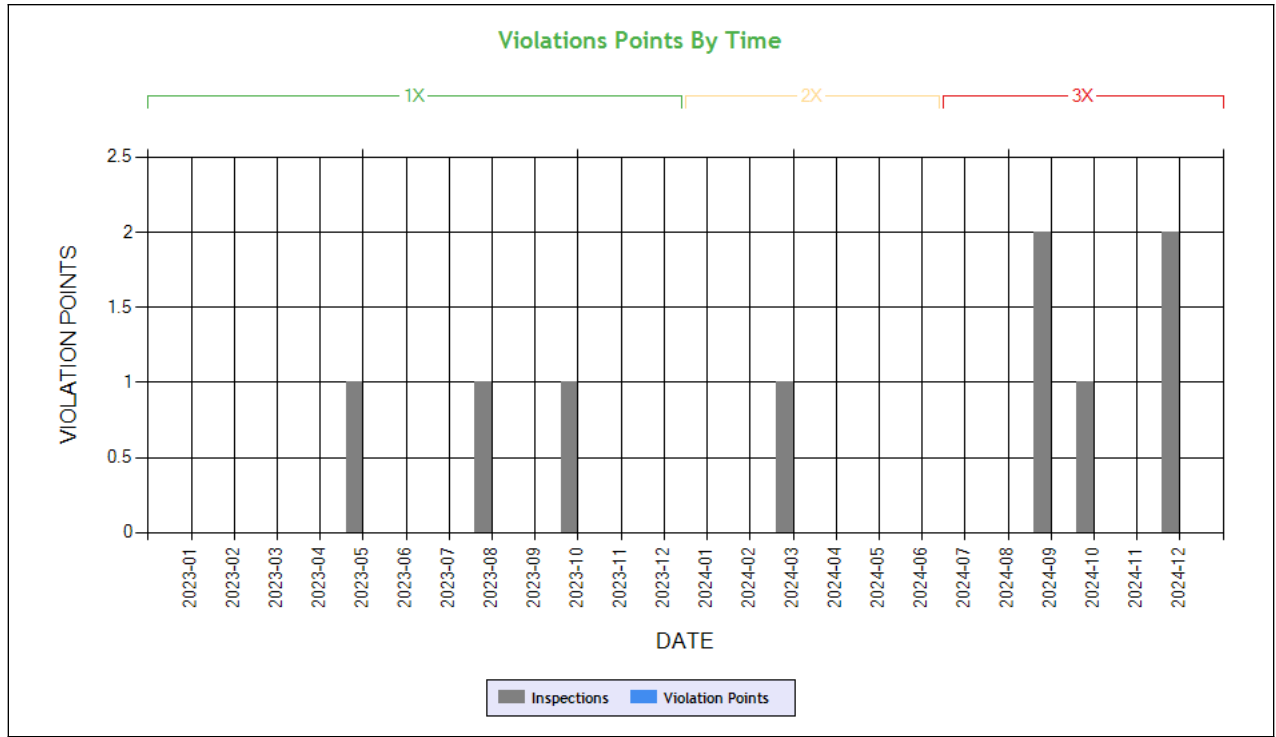

**Time-Weighted Violation Points - no data available to draw a chart**

**Time-Weighted Severity Points by Vehicle - no data available to draw a chart**

See the Excel file for the complete analysis

# Violations is in (1-6/7-12/13-24mo)

Shaded = Out Of Service Violation		
Violation Group		
Violation Description	Total Time-weighted Points by VIN	% of Total Time-weighted Points by VIN
Driver Resp		
Total Time-weighted Points		
% Total Time-Wt Pts		





**Vehicle Maintenance**

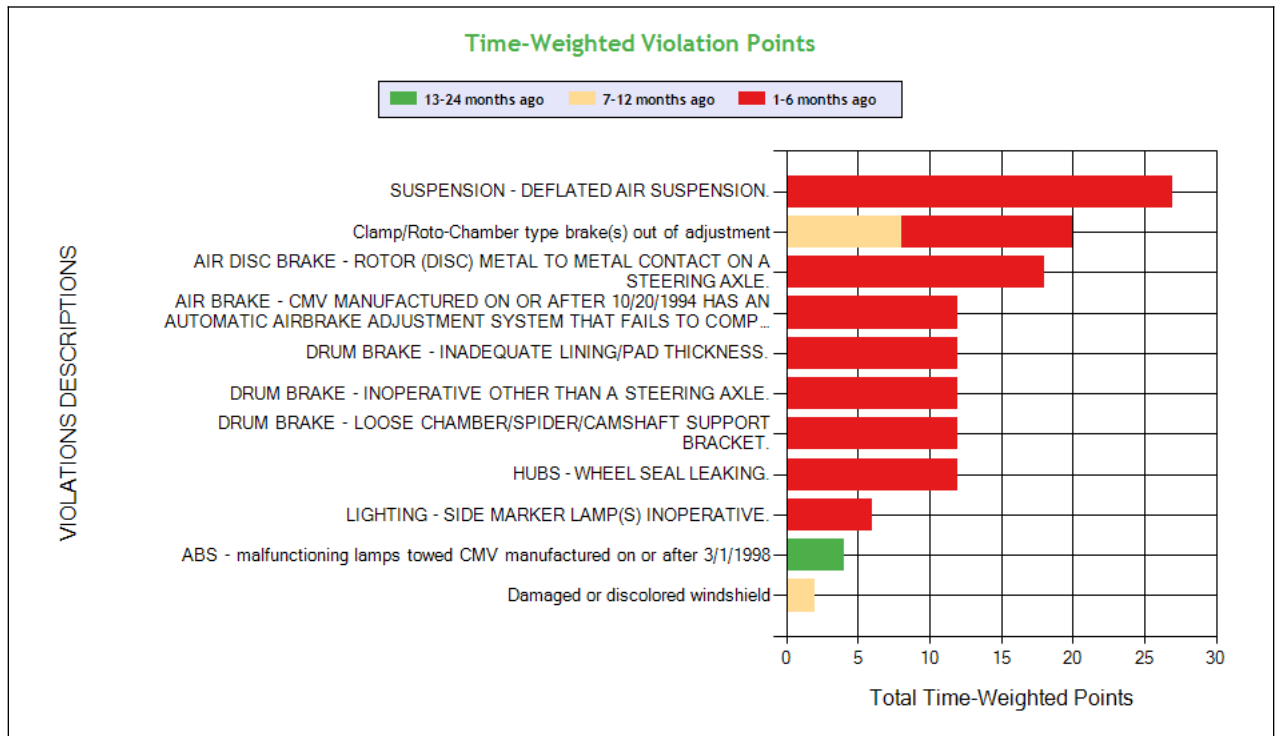
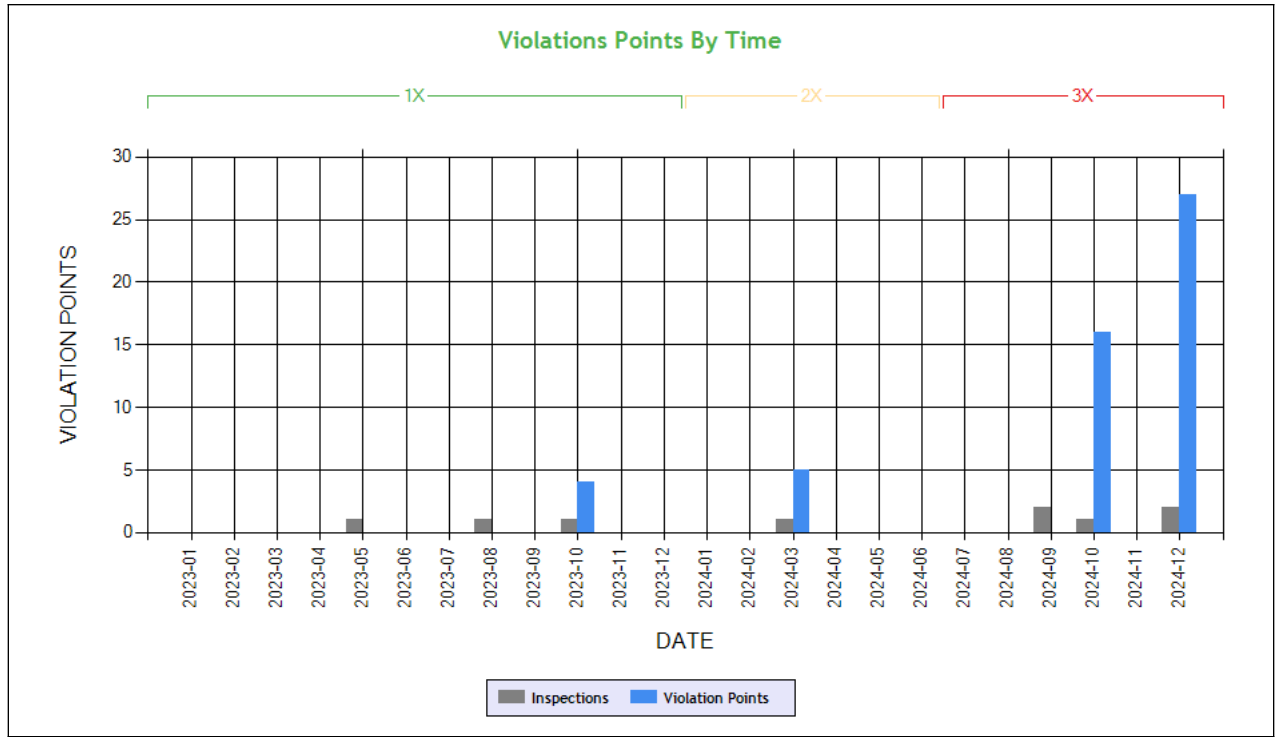

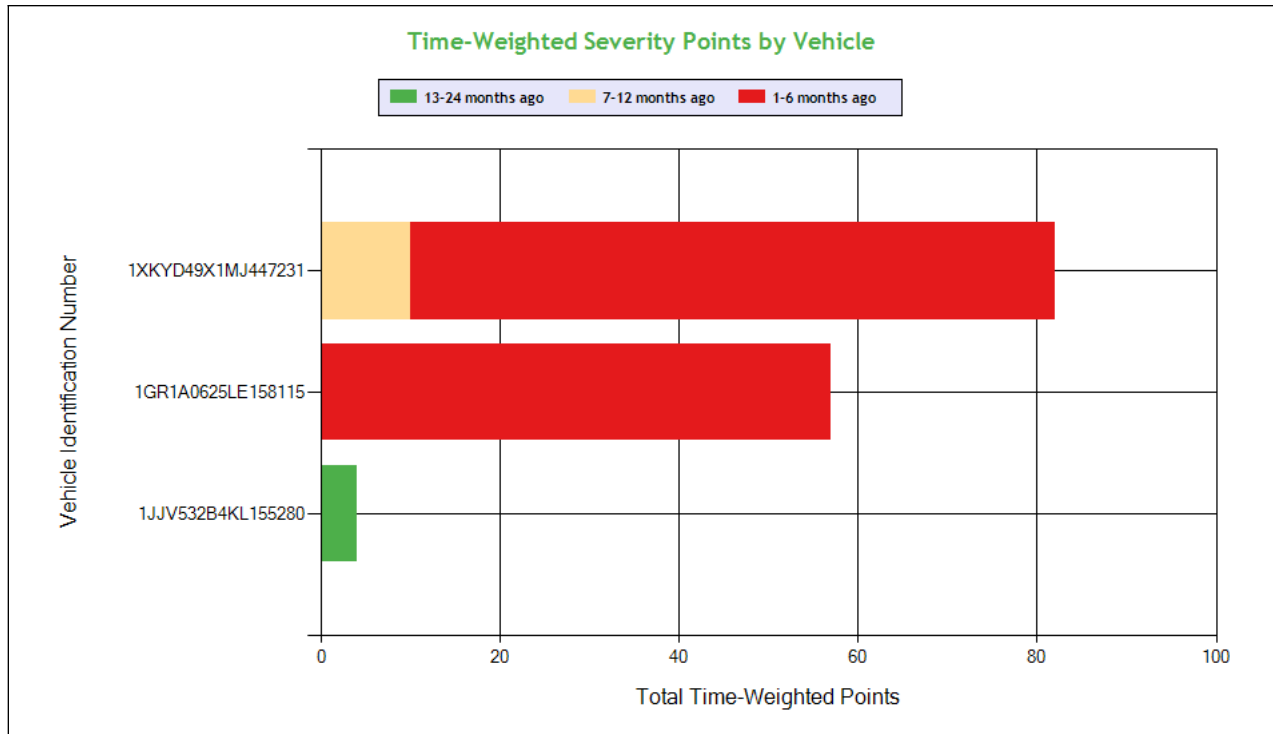

**Carrier Software**  
 1-800-646-5152  
 info@CarrierSoftware.com

**CONFIDENTIAL - Intended for use by Amerigo Insurance Agency - Date: 2/18/2025**

**SHAH CARGO INC - DOT# 3860223 / MC1409930**

See the Excel file for the complete analysis

# Violations is in (1-6/7-12/13-24mo)

Shaded = Out Of Service Violation												
Violation Group			Suspension	Brakes Out of Adjustment	Brakes All Others	Brakes All Others	Brakes All Others	Brakes All Others	Brakes All Others	Wheels Studs Clamps Etc.	Lighting	Not used in SMS Calculation
Violation Description	Total Time-weighted Points by VIN	% of Total Time-weighted Points by VIN	SUSPENSION - DEFLATED AIR SUSPENSION.	Clamp/Roto-Chamber type brake(s) out of adjustment	AIR DISC BRAKE - ROTOR (DISC) METAL TO METAL CONTACT ON A STEERING AXLE.	DRUM BRAKE - INADEQUATE LINING/PAD THICKNESS.	DRUM BRAKE - INOPERATIVE OTHER THAN A STEERING AXLE.	DRUM BRAKE - LOOSE CHAMBER/SPIDER/CAMSH AFT SUPPORT BRACKET.	AIR BRAKE - CMV MANUFACTURED ON OR AFTER 10/20/1994 HAS AN AUTOMATIC AIRBRAKE ADJUSTMENT SYSTEM THAT FAILS TO COMPENSATE FOR WEAR.	HUBS - WHEEL SEAL LEAKING.	LIGHTING - SIDE MARKER LAMP(S) INOPERATIVE.	BRAKES OUT OF SERVICE: The number of defective brakes is equal to or greater than 20 percent of the service brakes on the vehicle or combination
Driver Resp			No	No	No	No	Yes	Yes	No	Yes	Yes	N/A
Total Time-weighted Points			27	20	18	12	12	12	12	12	6	6
% Total Time-Wt Pts			18.88	13.99	12.59	8.39	8.39	8.39	8.39	8.39	4.20	4.20
1XKYD49X1MJ447231	82	57.34		20 (1/1/0)	18 (1/0/0)		12 (1/0/0)	12 (1/0/0)	12 (1/0/0)			6 (1/0/0)
1GR1A0625LE158115	57	39.86	27 (1/0/0)			12 (1/0/0)				12 (2/0/0)	6 (1/0/0)	
1JJV532B4KL155280	4	2.80										

**COLOR CODED CRASH TABLE ToC**

No crashes have been reported by the DOT on this Motor Carrier

**INSPECTIONS WITH SHARED EQUIPMENT:**

No Data



LEGEND
Vehicle Information
Inspection for DOT # being analyzed
Inspection for Different DOT #
Crash Information for specific VIN

**INSPECTION DETAILS for ALL Inspections**

PDF shows the first 100 Power Unit & Trailer VINs with most recent inspections using data from the last 4 years

**POWER UNIT Inspections Section**

VIN: 3HSDZAPRXLN752339		Unit: Truck Tractor		Year: 2020	Make: INTERNATIONAL		
DOT No: 3860223		Docket No: MC1409930		Name: SHAH CARGO INC		Interstate: Yes	
Date	Unit License	Unit Lic State	Violation Unit	Violation Description	Severity	OOS	Citation
12/12/2024	ZP30133	CA	D	392.2SLL	0	No	CE494183
12/12/2024	ZP30133	CA	D	395.34A1ELDDFN - HOS (ELD) - DRIVER FAILED TO NOTE THE MALFUNCTION OF THE ELD AND PROVIDE WRITTEN NOTICE OF THE MALFUNCTION TO THE MOTOR CARRIER WITHIN 24 HOURS	5	No	
09/09/2024	ZP30133	CA	-	-	-	-	-

DOT No: 53467		Docket No: MC138328		Name: WERNER ENTERPRISES INC		Interstate: Yes	
Date	Unit License	Unit Lic State	Violation Unit	Violation Description	Severity	OOS	Citation
06/10/2023	W33035	NE	D	392.2SLLS2 - State/Local Laws - Speeding 6-10 miles per hour over the speed limit	4	No	
02/23/2022	W33035	NE	-	-	-	-	-
08/07/2020	TEMP	NE	-	-	-	-	-

VIN: 1XKYD49X1MJ447231		Unit: Truck Tractor		Year: 2021	Make: KENWORTH		
DOT No: 3860223		Docket No: MC1409930		Name: SHAH CARGO INC		Interstate: Yes	
Date	Unit License	Unit Lic State	Violation Unit	Violation Description	Severity	OOS	Citation
12/11/2024	YP76525	CA	1	393.47E - Clamp/Roto-Chamber type brake(s) out of adjustment	4	No	
12/11/2024	YP76525	CA	1	393.48ABIBD - DRUM BRAKE - INOPERATIVE OTHER THAN A STEERING AXLE.	4	No	
12/11/2024	YP76525	CA	1	393.48ABLMACBD - DRUM BRAKE - LOOSE CHAMBER/SPIDER/CAMSHAFT SUPPORT BRACKET.	4	No	
12/11/2024	YP76525	CA	1	392.2SLLSOA	0	No	
10/09/2024	YP76525	CA	1	393.53BB - AIR BRAKE - CMV MANUFACTURED ON OR AFTER 10/20/1994 HAS AN AUTOMATIC AIRBRAKE ADJUSTMENT SYSTEM THAT FAILS TO COMPENSATE FOR WEAR.	4	No	
10/09/2024	YP76525	CA	1	396.3A1BOS - BRAKES OUT OF SERVICE: The number of defective brakes is equal to or greater than 20 percent of the service brakes on the vehicle or combination	0	Yes	DA048216
10/09/2024	YP76525	CA	1	393.47D1BRMMCADSA - AIR DISC BRAKE - ROTOR (DISC) METAL TO METAL CONTACT ON A STEERING AXLE.	4	Yes	
03/19/2024	YP76525	CA	1	393.47E - Clamp/Roto-Chamber type brake(s) out of adjustment	4	No	
03/19/2024	YP76525	CA	1	393.60C - Damaged or discolored windshield	1	No	
10/02/2023	YP76525	CA	-	-	-	-	-
08/23/2023	YP76525	CA	D	392.2SLLLEWA1 - State/Local Laws - Excessive Weight - 1-2500 Lbs Over On An Axle/Axle Groups.	0	No	EA4201278
05/08/2023	YP76525	CA	D	392.2SLLS3 - State/Local Laws - Speeding 11-14 miles per hour over the speed limit	7	No	

DOT No: 3173158		Docket No: MC120156		Name: TJ LOGISTICS LLC		Interstate: Yes	
-----------------	--	---------------------	--	------------------------	--	-----------------	--



Date	Unit License	Unit Lic State	Violation Unit	Violation Description	Severity	OOS	Citation
01/08/2023	YP00700	CA	D	392.2SLLS2 - State/Local Laws - Speeding 6-10 miles per hour over the speed limit	4	No	
04/06/2022	YP00700	CA	1	393.60D - Glazing permits less than 70 percent of light	1	No	
03/26/2021	YP00700	CA	-	-	-	-	-

<b>VIN: 3AKJHHR3MSMG8757</b>		<b>Unit: Truck Tractor</b>		<b>Year: 2021</b>	<b>Make: FREIGHTLINER</b>		
<b>DOT No: 3860223</b>		<b>Docket No: MC1409930</b>		<b>Name: SHAH CARGO INC</b>		<b>Interstate: Yes</b>	
Date	Unit License	Unit Lic State	Violation Unit	Violation Description	Severity	OOS	Citation
09/25/2024	ZP30112	CA	-	-	-	-	-

**TRAILER Inspections Section**

<b>VIN: 3HSDZAPRXLN752339</b>		<b>Unit: Truck Tractor</b>		<b>Year: 2020</b>	<b>Make: INTERNATIONAL</b>		
<b>DOT No: 3860223</b>		<b>Docket No: MC1409930</b>		<b>Name: SHAH CARGO INC</b>		<b>Interstate: Yes</b>	
Date	Unit License	Unit Lic State	Violation Unit	Violation Description	Severity	OOS	Citation
12/12/2024	ZP30133	CA	D	392.2SLL	0	No	CE494183
12/12/2024	ZP30133	CA	D	395.34A1ELDDFN - HOS (ELD) - DRIVER FAILED TO NOTE THE MALFUNCTION OF THE ELD AND PROVIDE WRITTEN NOTICE OF THE MALFUNCTION TO THE MOTOR CARRIER WITHIN 24 HOURS	5	No	
09/09/2024	ZP30133	CA	-	-	-	-	-

<b>DOT No: 53467</b>		<b>Docket No: MC138328</b>		<b>Name: WERNER ENTERPRISES INC</b>		<b>Interstate: Yes</b>	
Date	Unit License	Unit Lic State	Violation Unit	Violation Description	Severity	OOS	Citation
06/10/2023	W33035	NE	D	392.2SLLS2 - State/Local Laws - Speeding 6-10 miles per hour over the speed limit	4	No	
02/23/2022	W33035	NE	-	-	-	-	-
08/07/2020	TEMP	NE	-	-	-	-	-

<b>VIN: 1XKYD49X1MJ447231</b>		<b>Unit: Truck Tractor</b>		<b>Year: 2021</b>	<b>Make: KENWORTH</b>		
<b>DOT No: 3860223</b>		<b>Docket No: MC1409930</b>		<b>Name: SHAH CARGO INC</b>		<b>Interstate: Yes</b>	
Date	Unit License	Unit Lic State	Violation Unit	Violation Description	Severity	OOS	Citation
12/11/2024	YP76525	CA	1	393.47E - Clamp/Roto-Chamber type brake(s) out of adjustment	4	No	
12/11/2024	YP76525	CA	1	393.48ABIBD - DRUM BRAKE - INOPERATIVE OTHER THAN A STEERING AXLE.	4	No	
12/11/2024	YP76525	CA	1	393.48ABLMACBD - DRUM BRAKE - LOOSE CHAMBER/SPIDER/CAMSHAFT SUPPORT BRACKET.	4	No	
12/11/2024	YP76525	CA	1	392.2SLLSOA	0	No	
10/09/2024	YP76525	CA	1	393.53BB - AIR BRAKE - CMV MANUFACTURED ON OR AFTER 10/20/1994 HAS AN AUTOMATIC AIRBRAKE ADJUSTMENT SYSTEM THAT FAILS TO COMPENSATE FOR WEAR.	4	No	
10/09/2024	YP76525	CA	1	396.3A1BOS - BRAKES OUT OF SERVICE: The number of defective brakes is equal to or greater than 20 percent of the service brakes on the vehicle or combination	0	Yes	DA048216
10/09/2024	YP76525	CA	1	393.47D1BRMMCADSA - AIR DISC BRAKE - ROTOR (DISC) METAL TO METAL CONTACT ON A STEERING AXLE.	4	Yes	
03/19/2024	YP76525	CA	1	393.47E - Clamp/Roto-Chamber type brake(s) out of adjustment	4	No	
03/19/2024	YP76525	CA	1	393.60C - Damaged or discolored windshield	1	No	
10/02/2023	YP76525	CA	-	-	-	-	-
08/23/2023	YP76525	CA	D	392.2SLLLEWA1 - State/Local Laws - Excessive Weight - 1-2500 Lbs Over On An Axle/Axle Groups.	0	No	EA4201278
05/08/2023	YP76525	CA	D	392.2SLLS3 - State/Local Laws - Speeding 11-14 miles per hour over the speed limit	7	No	
<b>DOT No: 3173158</b>		<b>Docket No: MC120156</b>		<b>Name: TJ LOGISTICS LLC</b>		<b>Interstate: Yes</b>	



Date	Unit License	Unit Lic State	Violation Unit	Violation Description	Severity	OOS	Citation
01/08/2023	YP00700	CA	D	392.2SLLS2 - State/Local Laws - Speeding 6-10 miles per hour over the speed limit	4	No	
04/06/2022	YP00700	CA	1	393.60D - Glazing permits less than 70 percent of light	1	No	
03/26/2021	YP00700	CA	-	-	-	-	-

<b>VIN: 3AKJHHR3MSMG8757</b>		<b>Unit: Truck Tractor</b>		<b>Year: 2021</b>	<b>Make: FREIGHTLINER</b>		
<b>DOT No: 3860223</b>		<b>Docket No: MC1409930</b>		<b>Name: SHAH CARGO INC</b>		<b>Interstate: Yes</b>	
Date	Unit License	Unit Lic State	Violation Unit	Violation Description	Severity	OOS	Citation
09/25/2024	ZP30112	CA	-	-	-	-	-

<b>Inspection Summary By Month (based on inspections from the last 4 years) ToC</b>						
Year-Month	Number of Inspections	Number of Power Units	Total Violations	Total OOS Inspections	Total Severity Points	Number of Crashes
2024-12	2	2	13	1	34	0
2024-10	1	1	5	1	16	0
2024-09	2	2	0	0	0	0
2024-03	1	1	2	0	5	0
2023-10	1	1	1	0	4	0
2023-08	1	1	2	0	0	0
2023-05	1	1	1	0	7	0

Note: The most recent month's counts may not include all the inspections for that month.

<b>VIN Inspection Violation Details ToC</b>									
# of VINs: 6 # of Insp: 12 Severity Weight: 117 Avg. Weight/VIN: 9.8 (based on inspections in the last 4 years, showing top 50 VINs inspected most recently)									
VIN 3H3V532K9NJ042019		# of Inspections: 1		Total Severity: 5		Percentage of Total: 4.27%		Avg. Weight Per Inspection: 5.0	
Inspection Date	Inspection ID	Inspection State	Location Description	Total Severity	# of Violations	Shipper Name	Inspection Level	Post Accident	Out of Service
12/12/2024	83397297	OR	UMATILLA OR	5	1	HARTLEY PRODUCE	3	No	No
BASIC		Unit Type		Severity		Description		Out of Service	
Hours-Of-Serivce Compliance		Semi Trailer		5		395.34A1ELDDFN:HOS (ELD) - DRIVER FAILED TO NOTE THE MALFUNCTION		No	
VIN 3HSDZAPRXLN752339		# of Inspections: 1		Total Severity: 5		Percentage of Total: 4.27%		Avg. Weight Per Inspection: 5.0	
Inspection Date	Inspection ID	Inspection State	Location Description	Total Severity	# of Violations	Shipper Name	Inspection Level	Post Accident	Out of Service
12/12/2024	83397297	OR	UMATILLA OR	5	2	HARTLEY PRODUCE	3	No	No
BASIC		Unit Type		Severity		Description		Out of Service	
Hours-Of-Serivce Compliance		Truck Tractor		5		395.34A1ELDDFN:HOS (ELD) - DRIVER FAILED TO NOTE THE MALFUNCTION		No	
		Truck Tractor		0		392.2SLL		No	
VIN 1GR1A0625LE158115		# of Inspections: 2		Total Severity: 41		Percentage of Total: 35.04%		Avg. Weight Per Inspection: 20.5	
Inspection Date	Inspection ID	Inspection State	Location Description	Total Severity	# of Violations	Shipper Name	Inspection Level	Post Accident	Out of Service
12/11/2024	83381126	CA	SAN ONOFRE NB IF	25	6		1	No	Yes
BASIC		Unit Type		Severity		Description		Out of Service	
Vehicle Maintenance		Semi Trailer		7		393.207FSDAS:SUSPENSION - DEFLATED AIR SUSPENSION.		Yes	
Vehicle Maintenance		Semi Trailer		4		393.47D2BLTBD:DRUM BRAKE - INADEQUATE LINING/PAD THICKNESS.		No	
Vehicle Maintenance		Semi Trailer		4		393.47E:Clamp/Roto-Chamber type brake(s) out of adjustment		No	
Vehicle Maintenance		Semi Trailer		4		393.48ABIBD:DRUM BRAKE - INOPERATIVE OTHER THAN A STEERING AXL		No	
Vehicle Maintenance		Semi Trailer		4		393.48ABLMACBD:DRUM BRAKE - LOOSE CHAMBER/SPIDER/CAMSHAFT SUPPORT		No	
Vehicle Maintenance		Semi Trailer		2		396.5BHWSL:HUBS - WHEEL SEAL LEAKING.		No	



Inspection Date	Inspection ID	Inspection State	Location Description	Total Severity	# of Violations	Shipper Name	Inspection Level	Post Accident	Out of Service
10/09/2024	82994820	CA	CACHE CREEK SCALES	16	5	SPECICHEM	1	No	Yes
<b>BASIC</b>		<b>Unit Type</b>		<b>Severity</b>		<b>Description</b>		<b>Out of Service</b>	
Vehicle Maintenance		Semi Trailer		6		393.9ALSML:LIGHTING - SIDE MARKER LAMP(S) INOPERATIVE.		No	
Vehicle Maintenance		Semi Trailer		4		393.47D1BRMMCADSA:AIR DISC BRAKE - ROTOR (DISC) METAL TO METAL CONTA		Yes	
Vehicle Maintenance		Semi Trailer		4		393.53BB:AIR BRAKE - CMV MANUFACTURED ON OR AFTER 10/20/199		No	
Vehicle Maintenance		Semi Trailer		2		396.5BHWSL:HUBS - WHEEL SEAL LEAKING.		No	
Vehicle Maintenance		Semi Trailer		0		396.3A1BOS:BRAKES OUT OF SERVICE: The number of defective bra		Yes	
VIN 1XKYD49X1MJ447231		# of Inspections: 6		Total Severity: 57		Percentage of Total: 48.72%		Avg. Weight Per Inspection: 9.5	
Inspection Date	Inspection ID	Inspection State	Location Description	Total Severity	# of Violations	Shipper Name	Inspection Level	Post Accident	Out of Service
12/11/2024	83381126	CA	SAN ONOFRE NB IF	25	8		1	No	Yes
<b>BASIC</b>		<b>Unit Type</b>		<b>Severity</b>		<b>Description</b>		<b>Out of Service</b>	
Vehicle Maintenance		Truck Tractor		7		393.207FSDAS:SUSPENSION - DEFLATED AIR SUSPENSION.		Yes	
Vehicle Maintenance		Truck Tractor		4		393.47D2BLTBD:DRUM BRAKE - INADEQUATE LINING/PAD THICKNESS.		No	
Vehicle Maintenance		Truck Tractor		4		393.47E:Clamp/Roto-Chamber type brake(s) out of adjustment		No	
Vehicle Maintenance		Truck Tractor		4		393.48ABIBD:DRUM BRAKE - INOPERATIVE OTHER THAN A STEERING AXL		No	
Vehicle Maintenance		Truck Tractor		4		393.48ABLMACBD:DRUM BRAKE - LOOSE CHAMBER/SPIDER/CAMSHAFT SUPPORT		No	
Vehicle Maintenance		Truck Tractor		2		396.5BHWSL:HUBS - WHEEL SEAL LEAKING.		No	
		Truck Tractor		0		392.2SLLEQP		No	
		Truck Tractor		0		392.2SLLSOA		No	
Inspection Date	Inspection ID	Inspection State	Location Description	Total Severity	# of Violations	Shipper Name	Inspection Level	Post Accident	Out of Service
10/09/2024	82994820	CA	CACHE CREEK SCALES	16	5	SPECICHEM	1	No	Yes
<b>BASIC</b>		<b>Unit Type</b>		<b>Severity</b>		<b>Description</b>		<b>Out of Service</b>	
Vehicle Maintenance		Truck Tractor		6		393.9ALSML:LIGHTING - SIDE MARKER LAMP(S) INOPERATIVE.		No	
Vehicle Maintenance		Truck Tractor		4		393.47D1BRMMCADSA:AIR DISC BRAKE - ROTOR (DISC) METAL TO METAL CONTA		Yes	
Vehicle Maintenance		Truck Tractor		4		393.53BB:AIR BRAKE - CMV MANUFACTURED ON OR AFTER 10/20/199		No	
Vehicle Maintenance		Truck Tractor		2		396.5BHWSL:HUBS - WHEEL SEAL LEAKING.		No	
Vehicle Maintenance		Truck Tractor		0		396.3A1BOS:BRAKES OUT OF SERVICE: The number of defective bra		Yes	
Inspection Date	Inspection ID	Inspection State	Location Description	Total Severity	# of Violations	Shipper Name	Inspection Level	Post Accident	Out of Service
03/19/2024	81169262	CA	DORRIS AG STATION	5	2		1	No	No
<b>BASIC</b>		<b>Unit Type</b>		<b>Severity</b>		<b>Description</b>		<b>Out of Service</b>	
Vehicle Maintenance		Truck Tractor		4		393.47E:Clamp/Roto-Chamber type brake(s) out of adjustment		No	
Vehicle Maintenance		Truck Tractor		1		393.60C:Damaged or discolored windshield		No	
Inspection Date	Inspection ID	Inspection State	Location Description	Total Severity	# of Violations	Shipper Name	Inspection Level	Post Accident	Out of Service
10/02/2023	79824219	CA	DONNER PASS CVEF	4	1	MORGAN FOODS	1	No	No
<b>BASIC</b>		<b>Unit Type</b>		<b>Severity</b>		<b>Description</b>		<b>Out of Service</b>	
Vehicle Maintenance		Truck Tractor		4		393.55E:ABS - malfunctioning lamps towed CMV manufactured		No	
Inspection Date	Inspection ID	Inspection State	Location Description	Total Severity	# of Violations	Shipper Name	Inspection Level	Post Accident	Out of Service
08/23/2023	79536366	NE	MM181 I80 WB	0	1	CSS FARMS/IN-N-OUT BURGER	3	No	No
<b>BASIC</b>		<b>Unit Type</b>		<b>Severity</b>		<b>Description</b>		<b>Out of Service</b>	
		Truck Tractor		0		392.2SLEWA1:State/Local Laws - Excessive Weight - 1-2500 Lbs O		No	
Inspection Date	Inspection ID	Inspection State	Location Description	Total Severity	# of Violations	Shipper Name	Inspection Level	Post Accident	Out of Service



**Carrier Software**  
 1-800-646-5152  
 info@CarrierSoftware.com

**CONFIDENTIAL - Intended for use by Amerigo Insurance Agency - Date: 2/18/2025**

**SHAH CARGO INC - DOT# 3860223 / MC1409930**

05/08/2023	78609328	MN	RED RIVER WEIGH STATION	7	1		3	No	No
<b>BASIC</b>		<b>Unit Type</b>		<b>Severity</b>		<b>Description</b>		<b>Out of Service</b>	
Unsafe Driving		Truck Tractor		7		392.2SLLS3:State/Local Laws - Speeding 11-14 miles per hour o		No	
<b>VIN VIN/8115</b>		<b># of Inspections: 1</b>		<b>Total Severity: 5</b>		<b>Percentage of Total: 4.27%</b>		<b>Avg. Weight Per Inspection: 5.0</b>	
<b>Inspection Date</b>	<b>Inspection ID</b>	<b>Inspection State</b>	<b>Location Description</b>	<b>Total Severity</b>	<b># of Violations</b>	<b>Shipper Name</b>	<b>Inspection Level</b>	<b>Post Accident</b>	<b>Out of Service</b>
03/19/2024	81169262	CA	DORRIS AG STATION	5	2		1	No	No
<b>BASIC</b>		<b>Unit Type</b>		<b>Severity</b>		<b>Description</b>		<b>Out of Service</b>	
Vehicle Maintenance		Semi Trailer		4		393.47E:Clamp/Roto-Chamber type brake(s) out of adjustment		No	
Vehicle Maintenance		Semi Trailer		1		393.60C:Damaged or discolored windshield		No	
<b>VIN 1JJV532B4KL155280</b>		<b># of Inspections: 1</b>		<b>Total Severity: 4</b>		<b>Percentage of Total: 3.42%</b>		<b>Avg. Weight Per Inspection: 4.0</b>	
<b>Inspection Date</b>	<b>Inspection ID</b>	<b>Inspection State</b>	<b>Location Description</b>	<b>Total Severity</b>	<b># of Violations</b>	<b>Shipper Name</b>	<b>Inspection Level</b>	<b>Post Accident</b>	<b>Out of Service</b>
10/02/2023	79824219	CA	DONNER PASS CVEF	4	1	MORGAN FOODS	1	No	No
<b>BASIC</b>		<b>Unit Type</b>		<b>Severity</b>		<b>Description</b>		<b>Out of Service</b>	
Vehicle Maintenance		Semi Trailer		4		393.55E:ABS - malfunctioning lamps towed CMV manufactured		No	



Inspection History ToC							
Inspection Date	Report Number	Report State	Plate Number	Plate State	Type	Severity Weight	Time Weight
12/12/2024	AW41530044	OR	ZP30133	CA	Truck Tractor		3
3HSDZAPRXLN752339 - Power Unit - Hours-Of-Service Violation: 395.34A1ELDDFNHOS (ELD) - DRIVER FAILED TO NOTE THE MALFUNCTION OF THE ELD AND PROVIDE WRITTEN NOTICE OF THE MALFUNCTION TO THE MOTOR CARRIER WITHIN 24 HOURS						5	
3HSDZAPRXLN752339 - Power Unit - State/Local Laws Violation: 392.2SLL						0	
12/11/2024	NC4W006348	CA	YP76525	CA	Truck Tractor		3
1XKYD49X1MJ447231 - Power Unit - State/Local Laws Violation: 392.2SLLEQP						0	
1XKYD49X1MJ447231 - Power Unit - State/Local Laws Violation: 392.2SLLSOA						0	
1XKYD49X1MJ447231 - Power Unit - OOS Vehicle Maintenance Violation: 393.207FSDASSUSPENSION - DEFLATED AIR SUSPENSION.						7	
1XKYD49X1MJ447231 - Power Unit - Vehicle Maintenance Violation: 393.47D2BLTBDDRUM BRAKE - INADEQUATE LINING/PAD THICKNESS.						4	
1XKYD49X1MJ447231 - Power Unit - Vehicle Maintenance Violation: 393.47EClamp/Roto-Chamber type brake(s) out of adjustment						4	
1XKYD49X1MJ447231 - Power Unit - Vehicle Maintenance Violation: 393.48ABIBDDRUM BRAKE - INOPERATIVE OTHER THAN A STEERING AXLE.						4	
1XKYD49X1MJ447231 - Power Unit - Vehicle Maintenance Violation: 393.48ABLMACBDDRUM BRAKE - LOOSE CHAMBER/SPIDER/CAMSHAFT SUPPORT BRACKET.						4	
1XKYD49X1MJ447231 - Power Unit - Vehicle Maintenance Violation: 396.5BHWSLHUBS - WHEEL SEAL LEAKING.						2	
10/09/2024	NC0Q003373	CA	YP76525	CA	Truck Tractor		3
1XKYD49X1MJ447231 - Power Unit - OOS Vehicle Maintenance Violation: 393.47D1BRMMCADSAAIR DISC BRAKE - ROTOR (DISC) METAL TO METAL CONTACT ON A STEERING AXLE.						4	
1XKYD49X1MJ447231 - Power Unit - Vehicle Maintenance Violation: 393.53BBAIR BRAKE - CMV MANUFACTURED ON OR AFTER 10/20/1994 HAS AN AUTOMATIC AIRBRAKE ADJUSTMENT SYSTEM THAT FAILS TO COMPENSATE FOR WEAR.						4	
1XKYD49X1MJ447231 - Power Unit - Vehicle Maintenance Violation: 393.9ALSMLLIGHTING - SIDE MARKER LAMP(S) INOPERATIVE.						6	
1XKYD49X1MJ447231 - Power Unit - OOS Vehicle Maintenance Violation: 396.3A1BOSBRAKES OUT OF SERVICE: The number of defective brakes is equal to or greater than 20 percent of the service brakes on the vehicle or combination						0	
1XKYD49X1MJ447231 - Power Unit - Vehicle Maintenance Violation: 396.5BHWSLHUBS - WHEEL SEAL LEAKING.						2	
09/25/2024	AW40280059	OR	ZP30112	CA	Truck Tractor		3
09/09/2024	UEX2003551	CA	ZP30133	CA	Truck Tractor		3
03/19/2024	UDFU003258	CA	YP76525	CA	Truck Tractor		2
1XKYD49X1MJ447231 - Power Unit - Vehicle Maintenance Violation: 393.47EClamp/Roto-Chamber type brake(s) out of adjustment						4	
1XKYD49X1MJ447231 - Power Unit - Vehicle Maintenance Violation: 393.60CDamaged or discolored windshield						1	
10/02/2023	NBAA005987	CA	YP76525	CA	Truck Tractor		1
1XKYD49X1MJ447231 - Power Unit - Vehicle Maintenance Violation: 393.55EABS - malfunctioning lamps towed CMV manufactured on or after 3/1/1998						4	
08/23/2023	T175000197	NE	YP76525	CA	Truck Tractor		1
1XKYD49X1MJ447231 - Power Unit - State/Local Laws Violation: 392.2SLEWA1State/Local Laws - Excessive Weight - 1-2500 Lbs Over On An Axle/Axle Groups.						0	
05/08/2023	00WI007222	MN	YP76525	CA	Truck Tractor		1
1XKYD49X1MJ447231 - Power Unit - Unsafe Driving Violation: 392.2SLLS3State/Local Laws - Speeding 11-14 miles per hour over the speed limit						7	

Only the first 20 inspections are shown. See the live report for more data.