



## Table of Contents

1. Overview	2. BASIC Scores History
3. BASIC Measures	4. KPI: BASIC Measures by Cargo Group
5. Estimated ISS Score	6. Investigation Results
7. Penalties History	8. Acute Critical Violations
9. Red Flag Violation Details	10. DOT Registration Information
11. DOT MCS-150 History	12. Crash Summary
13. Inspection Summary	14. KPI: Inspection Viol OOS Rates by Cargo Group
15. FHWA Registration Information	16. FHWA Insurance Information
17. FHWA Authorities	18. Severe Violations
19. Violation Report	20. Violation Summary
21. Violation Enforcement Chronology	22. Inspection Violations & OOS Counts
23. Radius Of Operation	24. Inspection & Crash Locations
25. Cargo Hot Spots	26. Inspection Violations & OOS Chronology
27. Percent of Insp & Crash by State	28. VIN Insp Summary by State
29. Violations By Unit Type	30. Inspection/Crash Map
31. Equipment Ownership	32. Equipment Details
33. Vehicle Age	34. States of Power Unit Registrations
35. Equipment Acquisitions	36. Driver Details
37. Shared VIN Summary	38. Shipper Table
39. Safety Summary	40. Safety Details
41. Crash Detail Color Coded PDF	42. Inspections with Shared Equipment
43. Inspection Tabular Details	44. Inspection Summary By Month
45. VIN Inspection Violation Details	46. Inspection History
47. Crash Hot Spots	48. DOT MCS-150 History Equipment and Driver Details
49. Chameleon	



**Business Address**

1790 YORK BUTTE AVE SE  
 SALEM, OR  
 97306

**Contact Info**

(503)-409-1667  
 princelogistics22@gmail.com

**FHWA Address**

1790 YORK BUTTE AVE SE  
 SALEM,OR,97306  
**Phone:**(503)-409-1667

**Mailing Address**

1790 YORK BUTTE AVE SE  
 SALEM, OR  
 97306

**Overview ToC**

**Operating Status:** AUTHORIZED FOR Property  
 4 other companies viewed this DOT in the past two months  
**Crash/PU ratio:** 10.0%  
**Clean Inspection ratio:** 55.32%

**Estimated BASIC Scores (as of 4/24/2026)**

	Unsafe Driving	Hours of Service	Driver Fitness	Controlled Sub. and Alcohol	Vehicle Maintenance	HM Compliance	Crash
<b>Relative Scores</b>	[~5%] ⬇️	62% ⬆️	0% ○	0% ○	52% ⊖	0% ○	0% ⬆️
Bracketed scores are approximated scores if requirements were met. Actual score is 0.							
<b>Alert Status</b>	No	Within 10% points	No	No	No	No	No



**Estimated Inspection Selection System (ISS) Score: 45**  
**Category: Pass**

**BASIC Scores History - Unsafe Driving ToC**

There are no Scores for this BASIC



**BASIC Scores History - Hours of Service ToC**

<b>Alert - Above Threshold</b>	<b>Alert - Compliance Review Viol. in Past 12 Mo.</b>	<b>Within 10 pts of Threshold</b>	<b>Below Threshold</b>
--------------------------------	---	-----------------------------------	------------------------

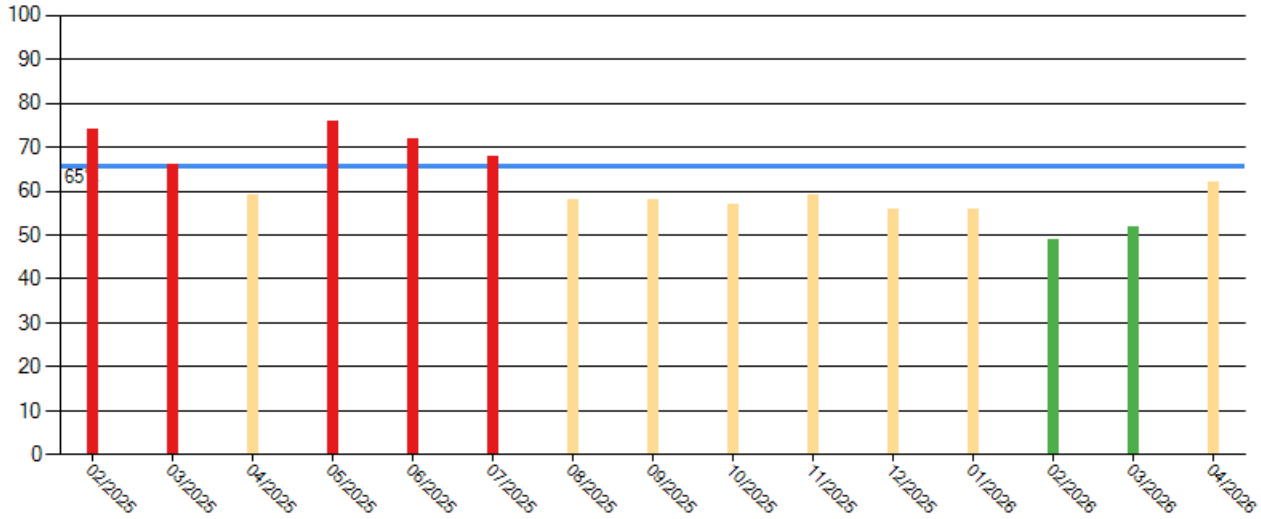

**BASIC Scores History - Driver Fitness ToC**

There are no Scores for this BASIC

**BASIC Scores History - Controlled Substance ToC**

There are no Scores for this BASIC



**BASIC Scores History - Vehicle Maintenance ToC**

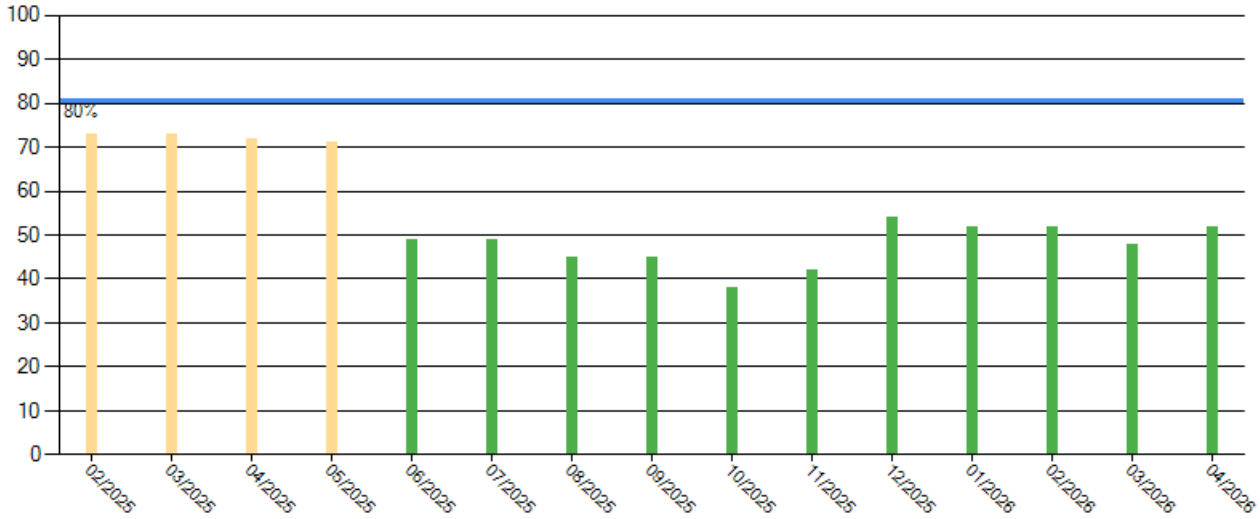

**BASIC Scores History - Crash ToC**

There are no Scores for this BASIC

**BASIC Scores History - Hazmat ToC**

There are no Scores for this BASIC



**BASIC Measures: Violation Points per Inspection Trends ToC**

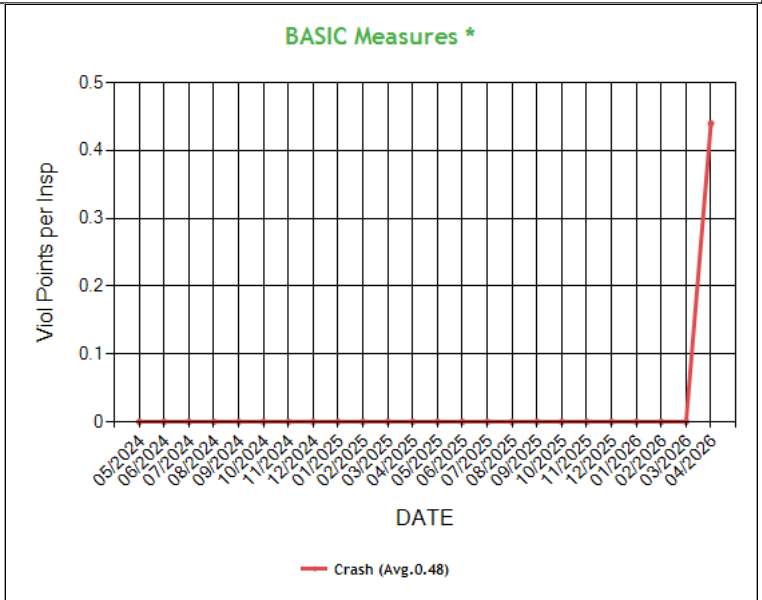
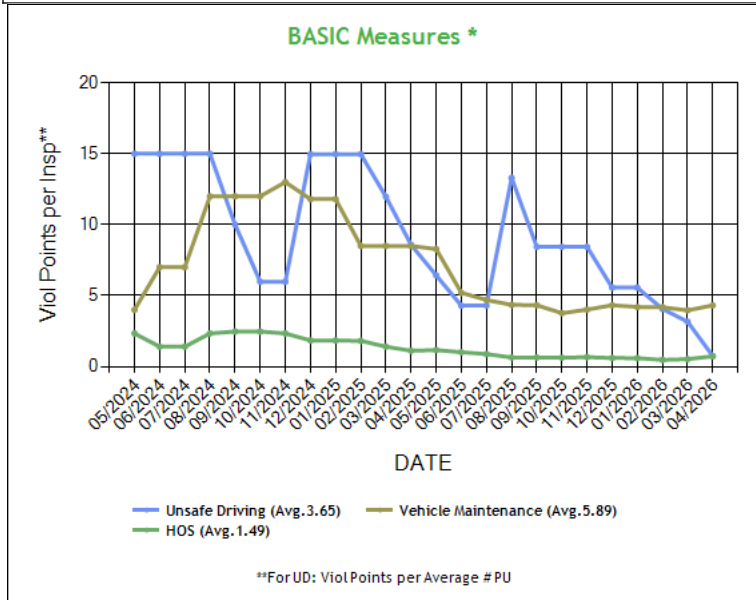

\* BASIC Measures are the absolute SMS scores that are compared within each Safety Event Group to determine the BASIC Score percentiles. Averages based on fleets with 6-10 power units.



**BASIC Measures \* - Table ToC**

UD-Unsafe Driving, HOS-Hours of Service, DF-Driver Fitness, CS-Controlled Substances, VM-Vehicle Maintenance															
Date	UD Measure	UD AC	UD with Viol	HOS Measure	HOS AC	HOS with Viol	DF Measure	DF AC	DF with Viol	CS Measure	CS AC	CS with Viol	VM Measure	VM AC	VM with Viol
04/2026	0.74	N	1	0.72	N	6	0.00	N	0	0.00	N	0	4.31	N	14
03/2026	3.16	N	2	0.52	N	5	0.00	N	0	0.00	N	0	3.96	N	13
02/2026	4.06	N	2	0.47	N	4	0.00	N	0	0.00	N	0	4.18	N	13
01/2026	5.56	N	2	0.59	N	4	0.00	N	0	0.00	N	0	4.20	N	12
12/2025	5.56	N	2	0.60	N	4	0.00	N	0	0.00	N	0	4.32	N	12
11/2025	8.44	N	2	0.66	N	4	0.00	N	0	0.00	N	0	4.01	N	11
10/2025	8.44	N	2	0.62	N	4	0.00	N	0	0.00	N	0	3.76	N	10
09/2025	8.44	N	2	0.64	N	4	0.00	N	0	0.00	N	0	4.32	N	10
08/2025	13.30	N	2	0.64	N	4	0.00	N	0	0.00	N	0	4.35	N	9
07/2025	4.29	N	1	0.88	N	4	0.00	N	0	0.00	N	0	4.69	N	8
06/2025	4.29	N	1	1.01	N	4	0.00	N	0	0.00	N	0	5.20	N	7
05/2025	6.43	N	1	1.16	N	4	0.00	N	0	0.00	N	0	8.28	N	6
04/2025	8.58	N	2	1.11	N	3	0.00	N	0	0.00	N	0	8.50	N	5
03/2025	11.97	N	2	1.40	N	3	0.00	N	0	0.00	N	0	8.50	N	5
02/2025	14.97	N	2	1.81	N	3	0.00	N	0	0.00	N	0	8.50	N	5
01/2025	14.97	N	2	1.84	N	2	0.00	N	0	0.00	N	0	11.80	N	4
12/2024	14.97	N	2	1.84	N	2	0.00	N	0	0.00	N	0	11.80	N	4
11/2024	5.98	N	1	2.33	N	2	0.00	N	0	0.00	N	0	13.00	N	3
10/2024	5.98	N	1	2.47	N	2	0.00	N	0	0.00	N	0	12.00	N	3
09/2024	10.00	N	1	2.47	N	2	0.00	N	0	0.00	N	0	12.00	N	3
08/2024	15.00	N	1	2.33	N	2	0.00	N	0	0.00	N	0	12.00	N	3
07/2024	15.00	N	1	1.40	N	1	0.00	N	0	0.00	N	0	7.00	N	2
06/2024	15.00	N	1	1.40	N	1	0.00	N	0	0.00	N	0	7.00	N	2
05/2024	15.00	N	1	2.33	N	1	0.00	N	0	0.00	N	0	4.00	N	1
04/2024	15.00	N	1	0.00	N	0	0.00	N	0	0.00	N	0	0.00	N	0
03/2024	15.00	N	1	0.00	N	0	0.00	N	0	0.00	N	0	0.00	N	0
02/2024	0.00	N	0	0.00	N	0	0.00	N	0	0.00	N	0	0.00	N	0
01/2024	0.00	N	0	0.00	N	0	0.00	N	0	0.00	N	0	0.00	N	0
12/2023	0.00	N	0	0.00	N	0	0.00	N	0	0.00	N	0	0.00	N	0
11/2023	0.00	N	0	0.00	N	0	0.00	N	0	0.00	N	0	0.00	N	0
10/2023	0.00	N	0	0.00	N	0	0.00	N	0	0.00	N	0	0.00	N	0
09/2023	0.00	N	0	0.00	N	0	0.00	N	0	0.00	N	0	0.00	N	0
08/2023	0.00	N	0	0.00	N	0	0.00	N	0	0.00	N	0	0.00	N	0
07/2023	0.00	N	0	0.00	N	0	0.00	N	0	0.00	N	0	0.00	N	0
06/2023	0.00	N	0	0.00	N	0	0.00	N	0	0.00	N	0	0.00	N	0
05/2023	0.00	N	0	0.00	N	0	0.00	N	0	0.00	N	0	0.00	N	0
04/2023	0.00	N	0	0.00	N	0	0.00	N	0	0.00	N	0	0.00	N	0
03/2023	0.00	N	0	0.00	N	0	0.00	N	0	0.00	N	0	0.00	N	0
02/2023	0.00	N	0	0.00	N	0	0.00	N	0	0.00	N	0	0.00	N	0
01/2023	0.00	N	0	0.00	N	0	0.00	N	0	0.00	N	0	0.00	N	0
12/2022	0.00	N	0	0.00	N	0	0.00	N	0	0.00	N	0	0.00	N	0

\* BASIC Measures are the absolute SMS scores that are compared within each Safety Event Group to determine the BASIC Score percentiles.

**KPI: BASIC Measures by Fleet Size and Cargo Group ToC**

Fleet Size: 6-10 PUs															
Cargo Group (Companies)	Unsafe Driving		Hours of Service		Driver Fitness		Controlled Substance		Vehicle Maintenance		HM Compliance		Crash		
	Avg.	Comp. to Avg.	Avg.	Comp. to Avg.	Avg.	Comp. to Avg.	Avg.	Comp. to Avg.	Avg.	Comp. to Avg.	Avg.	Comp. to Avg.	Avg.	Comp. to Avg.	
General Freight (30075)	1.05	Better	0.29	Worse	0.41	Better	0.02	Better	3.92	Worse	0.06	Better	0.08	Worse	
PRINCE LOGISTICS LLC	0.74		0.72		0.00		0.00		4.31		0.00		0.44		



**Estimated ISS Score History - Chart ToC**

[About the Inspection Selection System](#)

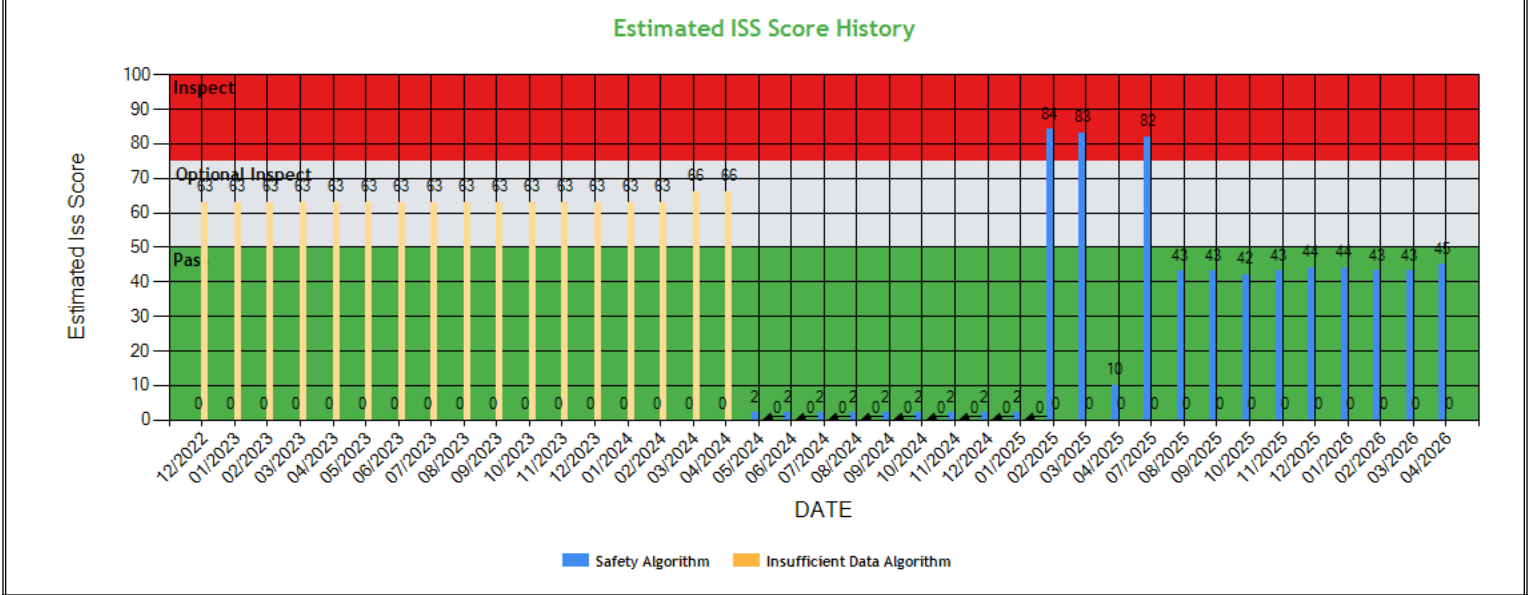



**Estimated ISS Score History - Table ToC**

Date	Estimated ISS Score	Recommendation	Algorithm
04/24/2026	45	Pass	Safety Algorithm
03/27/2026	43	Pass	Safety Algorithm
02/27/2026	43	Pass	Safety Algorithm
01/30/2026	44	Pass	Safety Algorithm
12/26/2025	44	Pass	Safety Algorithm
11/28/2025	43	Pass	Safety Algorithm
10/31/2025	42	Pass	Safety Algorithm
09/26/2025	43	Pass	Safety Algorithm
08/29/2025	43	Pass	Safety Algorithm
07/25/2025	82	Inspect	Safety Algorithm
06/30/2025	82	Inspect	Safety Algorithm
05/31/2025	84	Inspect	Safety Algorithm
04/25/2025	10	Pass	Safety Algorithm
03/28/2025	83	Inspect	Safety Algorithm
02/28/2025	84	Inspect	Safety Algorithm
01/31/2025	2	Pass	Safety Algorithm
12/27/2024	2	Pass	Safety Algorithm
11/29/2024	2	Pass	Safety Algorithm
10/25/2024	2	Pass	Safety Algorithm
09/27/2024	2	Pass	Safety Algorithm
08/30/2024	2	Pass	Safety Algorithm
07/26/2024	2	Pass	Safety Algorithm
06/28/2024	2	Pass	Safety Algorithm
05/31/2024	2	Pass	Safety Algorithm
04/26/2024	66	Optional Inspect	Insufficient Data Algorithm
03/29/2024	66	Optional Inspect	Insufficient Data Algorithm
02/23/2024	63	Optional Inspect	Insufficient Data Algorithm
01/26/2024	63	Optional Inspect	Insufficient Data Algorithm
12/29/2023	63	Optional Inspect	Insufficient Data Algorithm
11/24/2023	63	Optional Inspect	Insufficient Data Algorithm
10/27/2023	63	Optional Inspect	Insufficient Data Algorithm
09/29/2023	63	Optional Inspect	Insufficient Data Algorithm
08/25/2023	63	Optional Inspect	Insufficient Data Algorithm
07/28/2023	63	Optional Inspect	Insufficient Data Algorithm
06/30/2023	63	Optional Inspect	Insufficient Data Algorithm
05/26/2023	63	Optional Inspect	Insufficient Data Algorithm
04/28/2023	63	Optional Inspect	Insufficient Data Algorithm
03/31/2023	63	Optional Inspect	Insufficient Data Algorithm
02/24/2023	63	Optional Inspect	Insufficient Data Algorithm
01/27/2023	63	Optional Inspect	Insufficient Data Algorithm
12/30/2022	63	Optional Inspect	Insufficient Data Algorithm

**Investigation Results ToC**

No Investigations reported on FMCSA website

**Penalties History ToC**

There is a problem with the Penalties data on FMCSA website.

**Acute Critical Violations (Based on Investigations as per CSA Methodology Appendix A) ToC**

No Data



**No red flag violations in the last 24 months**

DOT Registration Information: The following information on this specific DOT # is from the Federal DOT (as of Operating Authority)					
DOT Registration: 12/12/2022		Total Power Units: 10	Total Trucks: 10	Total Trailers: 10	Total Passenger Vehicles: 0
Status	Entity Type	Organization Type	Nation	Total Cars	
A	C	-	US	0	
MCS-150 Date	Drivers / CDL Drivers	Op Codes	Shipper Op Codes	Shipper HazMat Op Codes	
12/03/2025	10* / 10	A			
MCS-150 Mileage (Year)	Latest Review Type	Latest Review Document Number (Date)	Record Update Date	Transports Hazmats	
230,000 (2024)		()	12/03/2025	N	
MCS-151 Mileage	DOT Census Date	Recordable Accident Rate	Preventable Accident Rate	Safety Rating (Date)	
0	12/12/2022	0%	0%	None (None)	
Classification Codes	Cargo Carried (per MCS-150)				
Authorized-For-Hire	General Freight				

DOT MCS-150 History ToC			(as of 12/11/2025 DOT census)						
Census Date	MCS-150 Date	MCS-150 Mileage	VMT Year	Power Units	Drivers	Trailers	Company Rep1	Company Rep2	Email
12/11/2025	12/3/2025	230000	2024	10	10	-	GURDEV DHILLON		prncelogistics22@gmail.com
9/30/2025	9/4/2025	230000	2024	7	7	-	GURDEV DHILLON		prncelogistics22@gmail.com
10/9/2024	10/4/2024	40000	2023	3	3	-	GURDEV DHILLON		PRINCELOGISTICS22@GMAIL.COM
1/9/2023	12/12/2022	0		1	1	1	GURDEV SINGH DHILLON		BALESKATE@GMAIL.COM

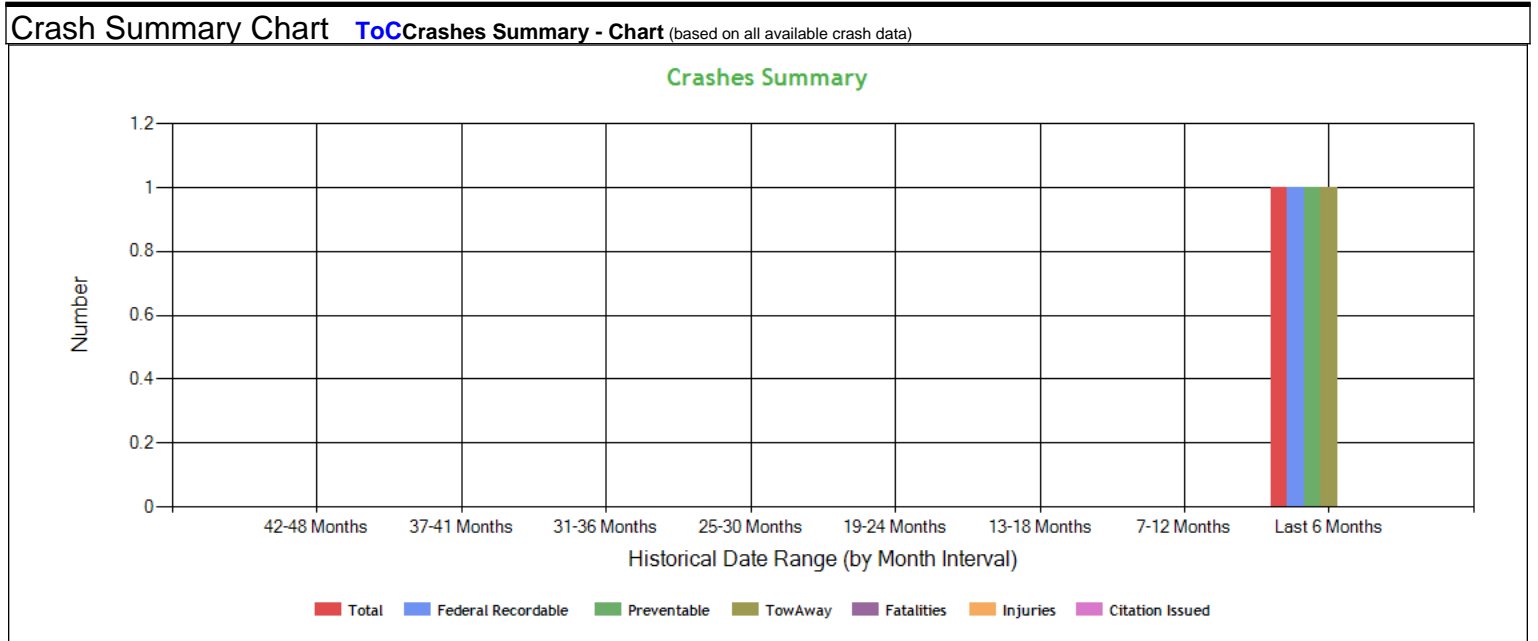



<b>Crashes Summary - Table (based on all available crash data) ToC</b>										
	TOTAL	Last 6 months	7-12 months	13-18 months	19-24 months	25-30 months	30-36 months	37-41 months	42-48 months	Over 49 months
Total Reportable	1	1	0	0	0	0	0	0	0	0
Fatalities	0	0	0	0	0	0	0	0	0	0
Injuries	0	0	0	0	0	0	0	0	0	0
Tow Away	1	1	0	0	0	0	0	0	0	0
With Citations	0	0	0	0	0	0	0	0	0	0
Federal Recordable	1	1	0	0	0	0	0	0	0	0
Preventable	1	1	0	0	0	0	0	0	0	0
Crash per Pwr Unit	-	10.0%	0.0%	0.0%	0.0%	0.0%	0.0%	0.0%	0.0%	-

<b>Inspection Summary ToC</b>			
The following inspection information is based on results for 24 months prior to: 05/28/2026. Please note that the total inspections number is not necessarily the total of the vehicle, driver and hazmat inspections, as one inspection may have included any combination of the below inspections.			
Overall	Vehicle	Driver	Hazmat
<i>(Please note that the total inspections number is not necessarily the total of the vehicle, driver and hazmat inspections, as one inspection may have included any combination of the below inspections)</i>  Total Inspections: 46 Total Out of Service: 7  Out of Service: 15.22% National Average: 21.32% Difference: -6.1%	Total Inspections: 26 Total Out of Service: 6  Out of Service: 23.08% National Average: 25.21% Difference: -2.13%	Total Inspections: 46 Total Out of Service: 1  Out of Service: 2.17% National Average: 7.01% Difference: -4.83%	Total Inspections: 1 Total Out of Service: 0  Out of Service: 0.00% National Average: 2.22% Difference: -2.22%

<b>KPI: Inspection Viol OOS Rates by Cargo Group ToC</b>								
Cargo Group	OVERALL		VEHICLE		DRIVER		HAZMAT	
	Average	Compared to Average	Average	Compared to Average	Average	Compared to Average	Average	Compared to Average
General Freight	25.26%	Better	26.51%	Better	10.09%	Better	0.51%	Better
PRINCE LOGISTICS LLC	15.22%		23.08%		2.17%		0%	

<b>FHWA Registration Information: The following data on this Motor Carrier is from the Federal Hwy Administration (as of 5/29/2026)</b>								
Docket Number	DOT Number	Company Name	DBA Name	Address	City	State	Country	ZIP Code
MC1501477	3997498	PRINCE LOGISTICS LLC		1790 YORK BUTTE AVE SE	SALEM	OR	US	97306
Phone Number	Fax Number	Mail Address	Mail City	Mail State	Mail Contry	Mail ZIP Code	Mail Phone Number	Mail Fax Number
(503)-409-1667								
Date of Last Change	Freight	Passenger	Household Goods	Active Authority	Pending Authority	Revocation Pending Authority		
5/29/2026	Y	N	N	/ Common /	/	/		

<b>Insurance Required (as of 05/29/2026) ToC</b>			
Docket Number	Insurance Type	Insurance Required	Insurance on File
MC1501477	BIPD	\$750k	\$750k
MC1501477	Cargo	No	No
MC1501477	Bond	No	No



<b>Active / Pending Insurance (as of 05/29/2026)</b>										
Docket Number	Form	Type	Insurance Carrier	Policy/Surety	Coverage From	Coverage To	Required	On File	Effective Date	Cancel Date
MC1501477	91X	BIPD/Primary	ARTISAN & TRUCKERS CASUALTY COMPANY	CA873545059	\$0k	\$750k	\$750k	\$750k	05/04/2026	06/18/2026

<b>Insurance History (as of 05/29/2026)</b>									
Docket Number	Form	Type	Insurance Carrier	Policy/Surety	Coverage From	Coverage To	Effective Date From	Effective Date To	
MC1501477	91X	BIPD/Primary	ACCREDITED SPECIALTY INSURANCE COMPANY	2-CWH-OR-19-S0348716-00	\$0k	\$750k	05/04/2025	05/04/2026	Cancelled
MC1501477	91X	BIPD/Primary	ACCREDITED SPECIALTY INSURANCE COMPANY	2-CWH-OR-19-S0348716-00	\$0k	\$750k	05/04/2025	01/09/2026	Cancelled
MC1501477	91X	BIPD/Primary	ACCREDITED SPECIALTY INSURANCE COMPANY	2-CWH-OR-19-S0348716-00	\$0k	\$750k	05/04/2025	10/14/2025	Cancelled
MC1501477	91X	BIPD/Primary	ACCREDITED SPECIALTY INSURANCE COMPANY	2-CWH-OR-19-S0348716-00	\$0k	\$750k	05/04/2025	08/06/2025	Cancelled
MC1501477	91X	BIPD/Primary	ACCREDITED SPECIALTY INSURANCE COMPANY	2-CWH-OR-19-S0348716-00	\$0k	\$750k	05/04/2025	05/04/2025	Replaced
MC1501477	91X	BIPD/Primary	ACCREDITED SPECIALTY INSURANCE COMPANY	2-CWH-OR-19-S0348716-00	\$0k	\$750k	05/04/2025	05/04/2025	Replaced
MC1501477	91X	BIPD/Primary	ACCREDITED SPECIALTY INSURANCE COMPANY	2-CWH-OR-19-S0348716-00	\$0k	\$750k	05/04/2025	05/04/2025	Replaced
MC1501477	91X	BIPD/Primary	ARTISAN & TRUCKERS CASUALTY COMPANY	CA969419891	\$0k	\$750k	05/04/2023	05/04/2025	Replaced

<b>FHWA Authorities (as of 05/29/2026) ToC</b>								
Docket#	L&I Name	Active Authority	Inactive Authority	Pending Authority	Revocation Pending Authority	Freight	Passenger	Household Goods
MC1501477	PRINCE LOGISTICS LLC	Common /				Yes	No	No

<b>Authority History (as of 05/29/2026)</b>				
Docket Number	Sub	Auth Type	Original Action	Disposition
MC1501477		COMMON	INVOLUNTARY REVOCATION 4/7/2026 12:00:00 AM	DISCONTINUED REVOCATION 5/4/2026 12:00:00 AM
MC1501477		COMMON	GRANTED 5/19/2023 12:00:00 AM	



**Severe Violations (i.e. those with >= 8 points) - Chart : 3 Violations 3 occurrences ToC**

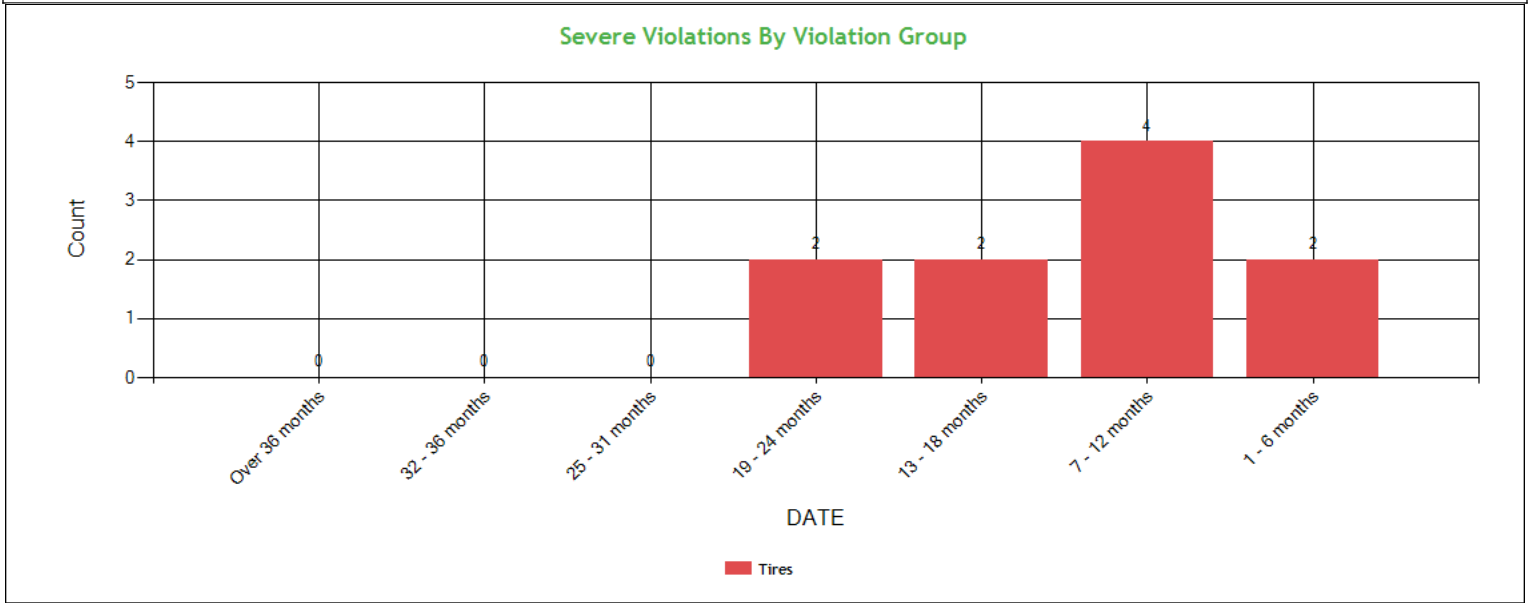

**Severe Violations (i.e. those with >= 8 points) - Table : 3 Violations 10 occurrences ToC**

Code	Description	Category	BASIC Weight	Total count	Last 6 months	7-12 months	13-18 months	19-24 months	25-31 months	32-36 months	Over 36 months
393.75A3ATIS	TIRE CONNECTED TO AN OPERABLE ATIS HAS A NOTICEABLE LEAK (E.G. CAN BE HEARD OR FELT) SPECIFIC TO THE TREAD AREA AND ATIS IS ABLE TO MAINTAIN INFLATION PRESSURE GR	Tires	8	2	0	0	2	0	0	0	0
393.75A3TAOL	TIRES - ALL OTHERS LEAKING OR INFLATION LESS THAN 50% OF THE MAXIMUM INFLATION PRESSURE.	Tires	8	6	2	4	0	0	0	0	0
393.75BTFV	TIRES - FRONT LESS THAN 4/32 INCH TREAD DEPTH.	Tires	8	2	0	0	0	2	0	0	0



Violation Report <span style="float: right;">ToC</span>						
Inspection Date	Inspection State	BASIC	Violation Description	OOS	VIN	Severity Points
04/28/2026	CA	Unsafe Driving	392.2SLLS2 - State/Local Laws - Speeding 6-10 miles per hour over the speed limit	No	4V4NC9EHXHN986897 (PU)	4
04/22/2026	OR	Hours-Of-Service	395.8EHOSPD - HOS (PROPERTY) - NO DRIVER MAY MAKE A FALSE REPORT IN CONNECTION WITH A DUTY STATUS. EXPLAIN:	No	3AKJGLDR5HSHY4986 (PU)	7
04/13/2026	OR	Hours-Of-Service	395.8EHOSPD - HOS (PROPERTY) - NO DRIVER MAY MAKE A FALSE REPORT IN CONNECTION WITH A DUTY STATUS. EXPLAIN:	No	3AKJHHDR5KSKC0149 (PU)	7
04/06/2026	CA	Vehicle Maintenance	393.47E - Clamp/Roto-Chamber type brake(s) out of adjustment	No	3AKJGLDR3GSGV7801 (PU)	4
04/06/2026	CA	Vehicle Maintenance	393.53BB - AIR BRAKE - CMV MANUFACTURED ON OR AFTER 10/20/1994 HAS AN AUTOMATIC AIRBRAKE ADJUSTMENT SYSTEM THAT FAILS TO COMPENSATE FOR WEAR.	No	3AKJGLDR3GSGV7801 (PU)	4
03/20/2026	CA	Hours-Of-Service	395.30B1ELDDFR - HOS (ELD) - DRIVER FAILING TO REVIEW RECORDS AND CERTIFY THE ACCURACY OF THE INFORMATION.	No	3AKJGLDR7JSHF3921 (PU)	1
02/02/2026	CA	Vehicle Maintenance	393.45ABHB - HYDRAULIC BRAKE HOSE BULGES OR SWELLS UNDER PRESSURE	Yes	3AKJGLDR3GSGV7801 (PU)	4
02/02/2026	CA	Vehicle Maintenance	393.45B2BHTD - AIR BRAKE - HOSE/TUBING DAMAGE EXTENDING THROUGH THE OUTER REINFORCEMENT PLY.	Yes	3AKJGLDR3GSGV7801 (PU)	4
12/18/2025	CA	Vehicle Maintenance	393.75A3TAOL - TIRES - ALL OTHERS LEAKING OR INFLATION LESS THAN 50% OF THE MAXIMUM INFLATION PRESSURE.	Yes	3AKJGLD59GSGU9599 (PU)	8
11/25/2025	OR	Vehicle Maintenance	393.47E - Clamp/Roto-Chamber type brake(s) out of adjustment	No	1JJV532W08L105357 (T)	4
11/25/2025	OR	Vehicle Maintenance	393.45DB - AIR BRAKE - AUDIBLE AIR LEAK AT A PROPER CONNECTION.	No	1JJV532W08L105357 (T)	4
11/25/2025	OR	Vehicle Maintenance	393.53BB - AIR BRAKE - CMV MANUFACTURED ON OR AFTER 10/20/1994 HAS AN AUTOMATIC AIRBRAKE ADJUSTMENT SYSTEM THAT FAILS TO COMPENSATE FOR WEAR.	No	1JJV532W08L105357 (T)	4
11/25/2025	OR	Vehicle Maintenance	393.45DB - AIR BRAKE - AUDIBLE AIR LEAK AT A PROPER CONNECTION.	No	3AKJGLDR5HSHY4986 (PU)	4
10/31/2025	OR	Hours-Of-Service	395.34A1ELDDFN - HOS (ELD) - DRIVER FAILED TO NOTE THE MALFUNCTION OF THE ELD AND PROVIDE WRITTEN NOTICE OF THE MALFUNCTION TO THE MOTOR CARRIER WITHIN 24 HOURS	No	3AKJGLDR7JSHF3921 (PU)	5
09/08/2025	WA	Vehicle Maintenance	393.55EB - AIR BRAKE - ABS MALFUNCTION LAMP DEFECTIVE ON TRAILERS MANUFACTURED ON OR AFTER MARCH 1 1998.	No	1GRAP062XED450320 (T)	4
08/05/2025	MT	Vehicle Maintenance	393.75A3TAOL - TIRES - ALL OTHERS LEAKING OR INFLATION LESS THAN 50% OF THE MAXIMUM INFLATION PRESSURE.	Yes	7LVD5DD2XND010369 (T)	8
08/04/2025	WA	Unsafe Driving	392.16D - DRIVER - FAILED TO USE SEAT BELT WHILE OPERATING A CMV.	No	3AKJGLDR3GSGV7801 (PU)	7
06/27/2025	CA	Vehicle Maintenance	393.75A3TAOL - TIRES - ALL OTHERS LEAKING OR INFLATION LESS THAN 50% OF THE MAXIMUM INFLATION PRESSURE.	Yes	1FUJGLD57ELFX6502 (PU)	8
06/19/2025	CA	Vehicle Maintenance	393.207ASAPPAS - SUSPENSION - AXLE POSITIONING PART CRACKED/BROKEN/LOOSE/MISSING RESULTING IN AXLE SHIFT.	Yes	7LVD5DD2XND010369 (T)	7
05/30/2025	CA	Vehicle Maintenance	393.9AHLH - LIGHTING - HEADLAMP(S) FAIL TO OPERATE ON LOW AND HIGH BEAM.	No	1FUJGLD57ELFX6502 (PU)	6

No filters were applied when generating this report, see the live report for more options.



**Violation Summary ToC**

BASIC	Violation Group	Code	Description	# of Violations	# of OOS Violations	Severity Points
Vehicle Maintenance	Tires	393.75A3TAOL	TIRES - ALL OTHERS LEAKING OR INFLATION LESS THAN 50% OF THE MAXIMUM INFLATION PRESSURE.	3	3	8
Vehicle Maintenance	Tires	393.75A3ATIS	TIRE CONNECTED TO AN OPERABLE ATIS HAS A NOTICEABLE LEAK (E.G. CAN BE HEARD OR FELT) SPECIFIC TO THE TREAD AREA AND ATIS IS ABLE TO MAINTAIN INFLATION PRESSURE GR	1	0	8
Vehicle Maintenance	Tires	393.75BTFV	TIRES - FRONT LESS THAN 4/32 INCH TREAD DEPTH.	1	0	8
Hours-Of-Service (HOS) Compliance	Hours	395.3A1HOSPD	HOS (PROPERTY) - DRIVING MORE THAN 11 HOURS FOLLOWING 10 CONSECUTIVE HOURS OFF DUTY DURING THE CURRENT 8 CONSECUTIVE DAY PERIOD. DATE AND TIME:	1	0	7
Hours-Of-Service (HOS) Compliance	Hours	395.3A3II	Requiring or permitting a property-carrying commercial motor vehicle driver to drive if more than 8 hours have passed since the end of the driver's last off-duty or sleeper-berth period of at least 30 minutes	1	0	7
Vehicle Maintenance	Suspension	393.207ASAPPAS	SUSPENSION - AXLE POSITIONING PART CRACKED/BROKEN/LOOSE/MISSING RESULTING IN AXLE SHIFT.	1	1	7
Hours-Of-Service (HOS) Compliance	False Log	395.8EHOSPD	HOS (PROPERTY) - NO DRIVER MAY MAKE A FALSE REPORT IN CONNECTION WITH A DUTY STATUS. EXPLAIN:	3	0	7
Unsafe Driving	Seat Belt	392.16D	DRIVER - FAILED TO USE SEAT BELT WHILE OPERATING A CMV.	1	0	7
Vehicle Maintenance	Lighting	393.9ALFTSI	LIGHTING - FRONT - TURN SIGNAL - INOPERATIVE.	1	0	6
Vehicle Maintenance	Lighting	393.9AHLH	LIGHTING - HEADLAMP(S) FAIL TO OPERATE ON LOW AND HIGH BEAM.	1	0	6
Hours-Of-Service (HOS) Compliance	Incomplete/Wrong Log	395.8A1HOSP	HOS (PROPERTY) - FAILING TO HAVE A RECORD OF DUTY STATUS USING THE METHOD PRESCRIBED.	1	1	5
Hours-Of-Service (HOS) Compliance	Incomplete/Wrong Log	395.34A1ELDDFN	HOS (ELD) - DRIVER FAILED TO NOTE THE MALFUNCTION OF THE ELD AND PROVIDE WRITTEN NOTICE OF THE MALFUNCTION TO THE MOTOR CARRIER WITHIN 24 HOURS	1	0	5
Unsafe Driving	Dangerous Driving	392.2SLLFY	STATE/LOCAL LAWS - FAILED TO YIELD RIGHT OF WAY.	1	0	5
Unsafe Driving	ALL OTHER VEHICLE DEFECTS	392.2SLLEQP	State/Local Laws - Violation of state and local law - Equipment	1	0	5



			violation.			
Vehicle Maintenance	Brakes All Others	393.45DB	AIR BRAKE - AUDIBLE AIR LEAK AT A PROPER CONNECTION.	3	0	4
Vehicle Maintenance	Brakes All Others	393.45ABHB	HYDRAULIC BRAKE HOSE BULGES OR SWELLS UNDER PRESSURE	1	1	4
Unsafe Driving	Speeding 2	392.2SLLS2	State/Local Laws - Speeding 6-10 miles per hour over the speed limit	1	0	4
Vehicle Maintenance	Brakes All Others	393.53BB	AIR BRAKE - CMV MANUFACTURED ON OR AFTER 10/20/1994 HAS AN AUTOMATIC AIRBRAKE ADJUSTMENT SYSTEM THAT FAILS TO COMPENSATE FOR WEAR.	2	0	4
Vehicle Maintenance	Brakes All Others	393.55EB	AIR BRAKE - ABS MALFUNCTION LAMP DEFECTIVE ON TRAILERS MANUFACTURED ON OR AFTER MARCH 1 1998.	2	0	4
Vehicle Maintenance	Brakes All Others	393.45B2BHTD	AIR BRAKE - HOSE/TUBING DAMAGE EXTENDING THROUGH THE OUTER REINFORCEMENT PLY.	1	1	4

No filters were applied when generating this report, see the live report for more options.

**Violation Enforcement Chronology - Chart ToC**

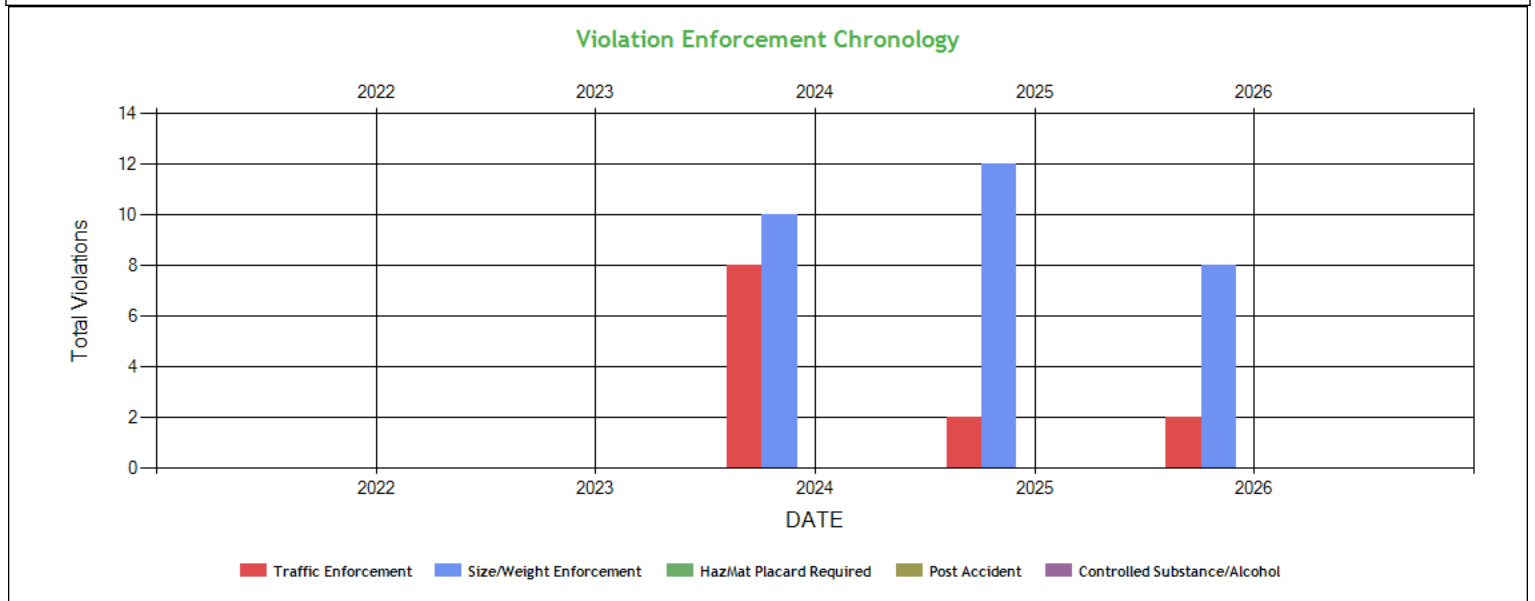



**Violation Enforcement Chronology - Table ToC**

	2022	2023	2024	2025	2026
Traffic Enforcement	0	0	8	2	2
Size/Weight Enforcement	0	0	10	12	8
HazMat Placard Required	0	0	0	0	0
Post Accident	0	0	0	0	0
Controlled Substance/Alcohol	0	0	0	0	0

**Inspection Violations & OOS Counts - Chart ToC**

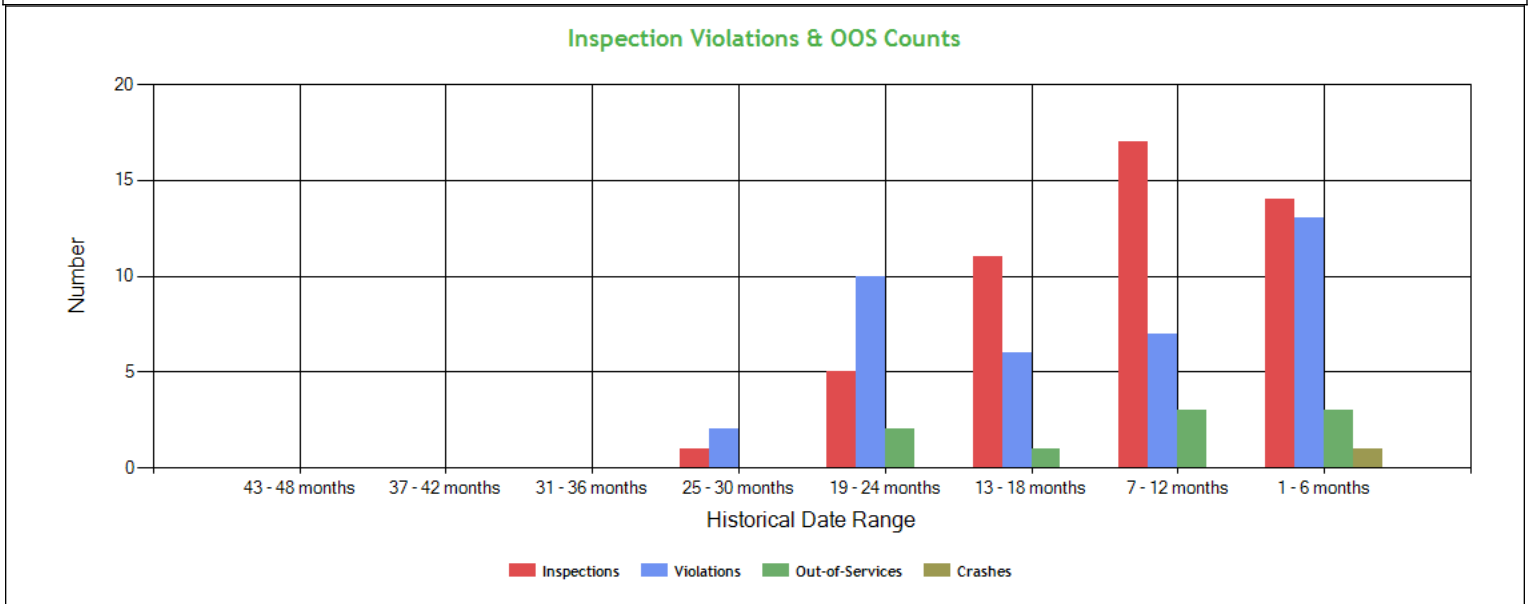

**Inspection Violations & OOS Counts - Table ToC**

Date Range	Inspections	Violations	Out-of-Services	Crashes
<b>TOTAL</b>	49	39	9	1
1 - 6 months	14	13	3	1
7 - 12 months	17	7	3	0
13 - 18 months	11	6	1	0
19 - 24 months	5	10	2	0
25 - 30 months	1	2	0	0
31 - 36 months	0	0	0	0
37 - 42 months	0	0	0	0
43 - 48 months	0	0	0	0

**Radius of Operation (based on Inspections and Crashes during the past 3 years) ToC**

	Total	Drive between 0 and 50 miles radius	Drive between 51 and 200 miles radius	Drive between 201 and 300 miles radius	Drive between 301 and 400 miles radius	Drive between 401 and 500 miles radius	Drive between 501 and 600 miles radius	Drive beyond 600 miles radius
Power Units (i.e. unique VINs)	9	1	0	2	0	1	0	5
Percent	100%	11.11%	0%	22.22%	0%	11.11%	0%	55.56%



**Inspection & Crash Locations - Chart ToC**

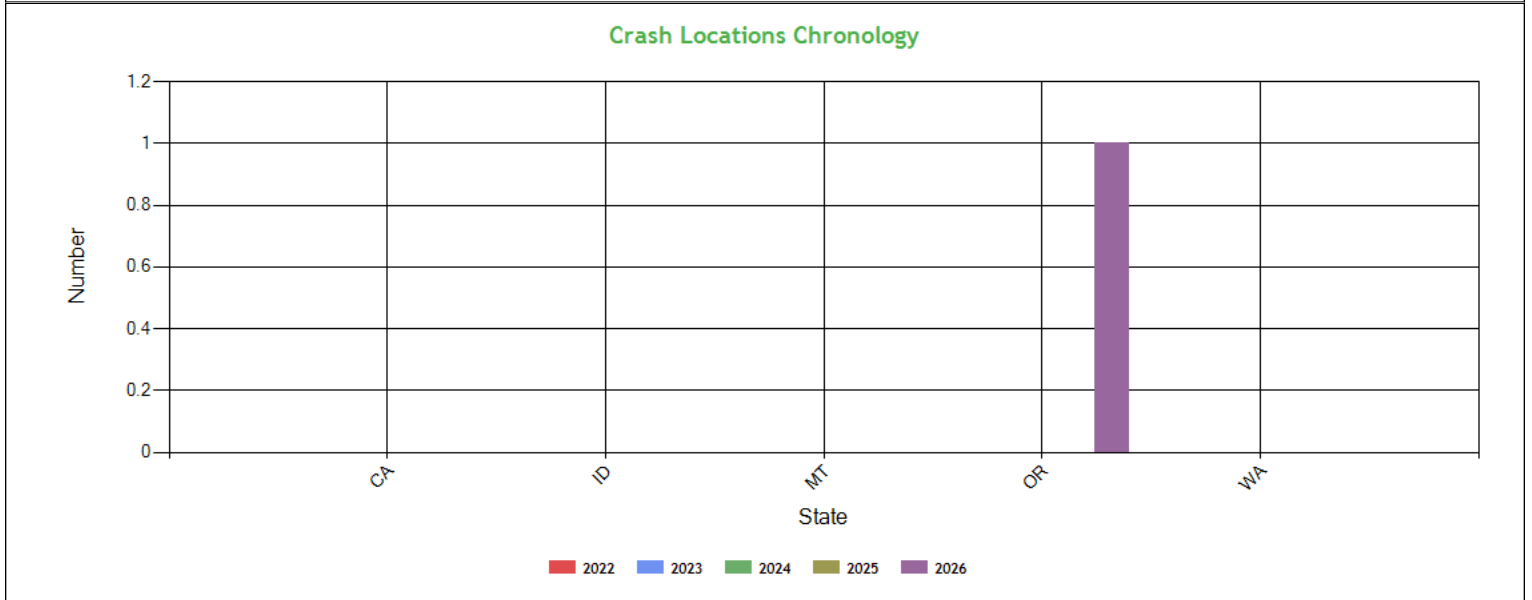
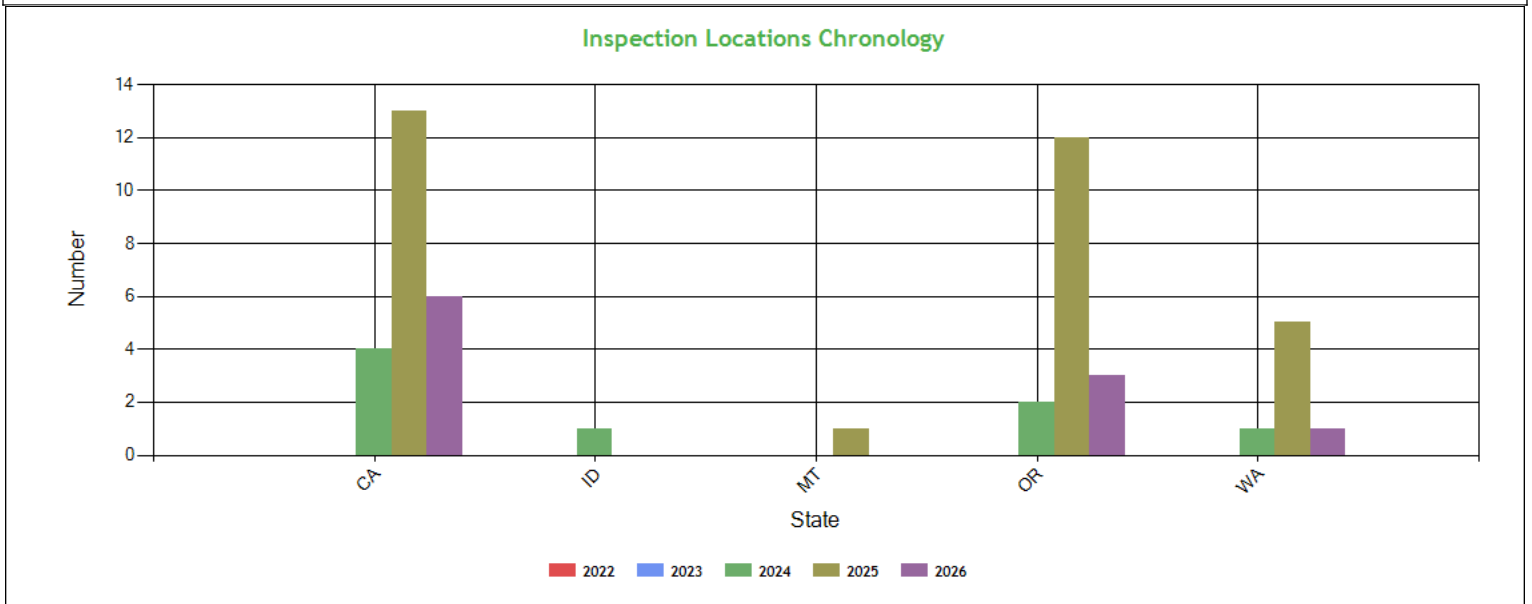

**Inspection & Crash Locations - Table ToC**

State	Inspections					Violations					Out-of-Services					Crashes				
	2022	2023	2024	2025	2026	2022	2023	2024	2025	2026	2022	2023	2024	2025	2026	2022	2023	2024	2025	2026
<b>TOTAL</b>	0	0	8	31	10	0	0	15	16	8	0	0	2	5	2	0	0	0	0	1
CA	0	0	4	13	6	0	0	6	4	6	0	0	2	3	2	0	0	0	0	0
ID	0	0	1	0	0	0	0	2	0	0	0	0	0	0	0	0	0	0	0	0
MT	0	0	0	1	0	0	0	0	1	0	0	0	0	1	0	0	0	0	0	0
OR	0	0	2	12	3	0	0	5	7	2	0	0	0	1	0	0	0	0	0	1
WA	0	0	1	5	1	0	0	2	4	0	0	0	0	0	0	0	0	0	0	0



**Hot Spot Summary ToC**

Year	Month	Level 5	Level 5 %	Level 4	Level 4 %	Level 3	Level 3 %	Level 2	Level 2 %	Level 1	Level 1 %	Level 0	Level 0 %	Levels 1 - 5	Levels 1 - 5 %
2026	April (Partial)	0	0.00%	0	0.00%	0	0.00%	1	3.23%	1	3.23%	2	6.45%	2	6.46%
2026	March	0	0.00%	0	0.00%	0	0.00%	1	3.23%	0	0.00%	0	0.00%	1	3.23%
2026	February	1	3.23%	0	0.00%	0	0.00%	1	3.23%	1	3.23%	0	0.00%	3	9.69%
2026	January	0	0.00%	0	0.00%	0	0.00%	0	0.00%	0	0.00%	2	6.45%	0	0.00%
2025	December	0	0.00%	0	0.00%	0	0.00%	2	6.45%	0	0.00%	0	0.00%	2	6.45%
2025	November	0	0.00%	0	0.00%	0	0.00%	0	0.00%	1	3.23%	1	3.23%	1	3.23%
2025	October	0	0.00%	0	0.00%	0	0.00%	0	0.00%	1	3.23%	2	6.45%	1	3.23%
2025	September	0	0.00%	0	0.00%	0	0.00%	0	0.00%	0	0.00%	1	3.23%	0	0.00%
2025	August	1	3.23%	0	0.00%	0	0.00%	0	0.00%	0	0.00%	2	6.45%	1	3.23%
2025	July	0	0.00%	0	0.00%	0	0.00%	0	0.00%	1	3.23%	1	3.23%	1	3.23%
2025	June	1	3.23%	0	0.00%	0	0.00%	1	3.23%	3	9.68%	0	0.00%	5	16.14%
2025	May	0	0.00%	0	0.00%	0	0.00%	1	3.23%	1	3.23%	1	3.23%	2	6.46%
<b>Totals</b>		<b>3</b>	<b>9.69%</b>	<b>0</b>	<b>0.00%</b>	<b>0</b>	<b>0.00%</b>	<b>7</b>	<b>22.60%</b>	<b>9</b>	<b>29.06%</b>	<b>12</b>	<b>38.72%</b>	<b>19</b>	<b>61.35%</b>

**Hot Spot Analysis**

State	County	Level	Count	Percentage
CA	Kern	5	3	9.68%
CA	Tehama	2	7	22.58%
CA	Siskiyou	1	9	29.03%

Report generated using the last 12 full months of inspection data

**Inspection Violation % OOS Chronology - Chart ToC**

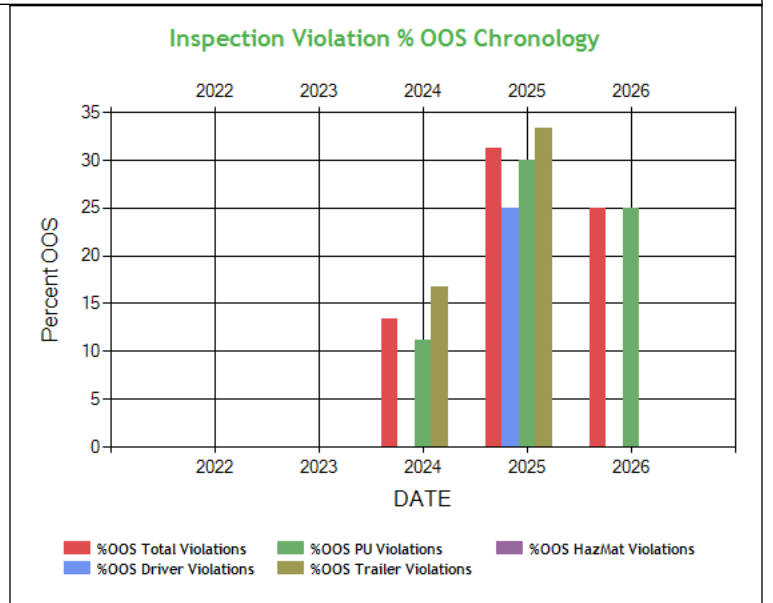
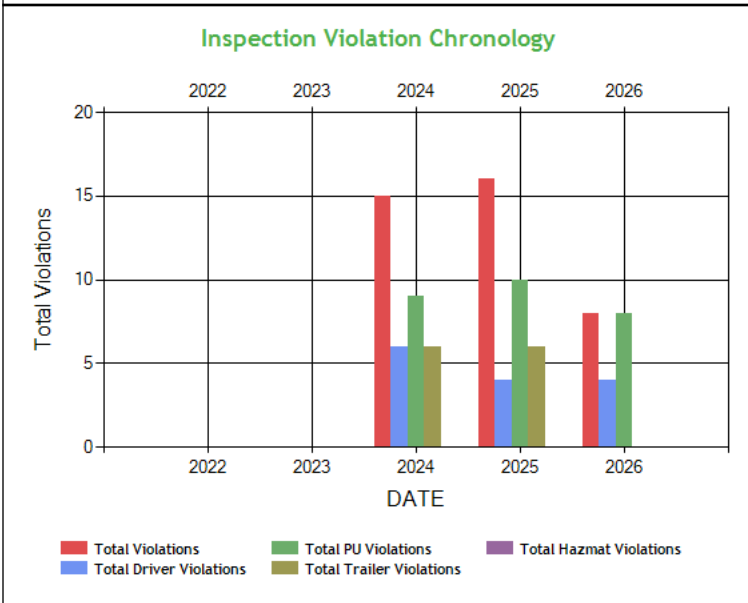



**Inspection Violation % OOS Chronology - Table ToC**

	2022	2023	2024	2025	2026
Total Violations	0	0	15	16	8
Total Out Of Services	0	0	2	5	2
%OOS Total Violations	0	0	13.33	31.25	25.00
Total Driver Violations	0	0	6	4	4
Total Driver Out Of Services	0	0	0	1	0
%OOS Driver Violations	0	0	0	25.00	0
Total PU Violations	0	0	9	10	8
Total PU Out Of Services	0	0	1	3	2
%OOS PU Violations	0	0	11.11	30.0	25.00
Total Trailer Violations	0	0	6	6	0
Total Trailer Out Of Services	0	0	1	2	0
%OOS Trailer Violations	0	0	16.67	33.33	0
Total Hazmat Violations	0	0	0	0	0
Total Hazmat Out Of Services	0	0	0	0	0
%OOS HazMat Violations	0	0	0	0	0

**Percent of Insp & Crash by State - Chart ToC**

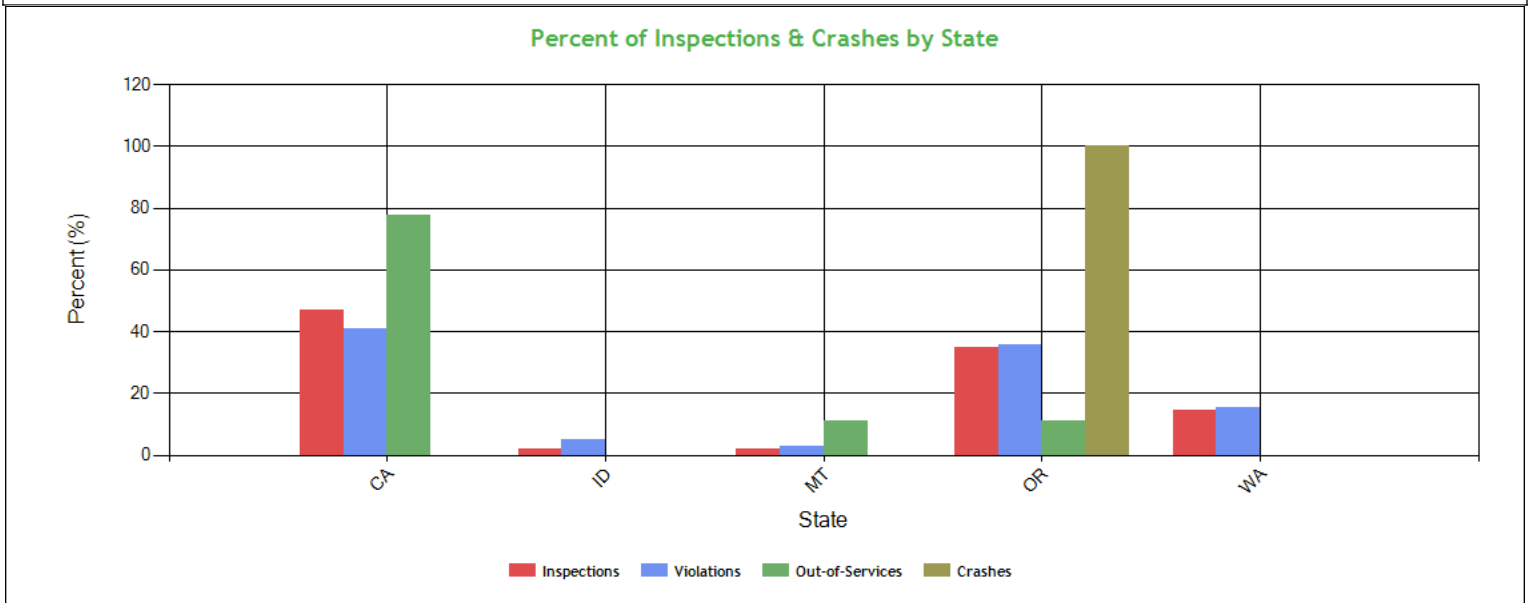

**Percent of Insp & Crash by State - Table (based on Inspection data from the last 4 years) ToC**

State	Inspections		Violations		Out-of-Services		Crashes	
	Total	Percent	Total	Percent	Total	Percent	Total	Percent
	49	100	39	100	9	100	1	100
CA	23	46.9	16	41	7	77.8	0	0
ID	1	2	2	5.1	0	0	0	0
MT	1	2	1	2.6	1	11.1	0	0
OR	17	34.7	14	35.9	1	11.1	1	100
WA	7	14.3	6	15.4	0	0	0	0



**VIN Insp Summary by State (based on inspection from the last 2 years) ToC**

VIN	Insp	Viol Pts	Counts in each State									
			CA		OR		WA		ID		MT	
			Insp	Viol Pts	Insp	Viol Pts	Insp	Viol Pts	Insp	Viol Pts	Insp	Viol Pts
<b>TOTALS</b>	<b>135/470*</b>	<b>47/192**</b>	<b>21</b>	<b>75</b>	<b>17</b>	<b>76</b>	<b>7</b>	<b>28</b>	<b>1</b>	<b>5</b>	<b>1</b>	<b>8</b>
3AKJGLDR5HSHY4986	8	18	2	2	5	11	0	0	1	5	0	0
3AKJGLDR3GSGV7801	7	40	2	16	4	17	1	7	0	0	0	0
1FUJGLD57ELFX6502	6	14	6	14	0	0	0	0	0	0	0	0
3AKJGLD59GSGU9599	6	22	4	8	1	7	1	7	0	0	0	0
7LVD5DD2XND010369	6	15	2	7	3	0	0	0	0	0	1	8
1JJV532D2EL796157	5	0	2	0	2	0	1	0	0	0	0	0
3AKJGLDR7JSHF3921	5	11	1	1	4	10	0	0	0	0	0	0
1FUJGLDR1JLJZ8770	4	0	1	0	0	0	3	0	0	0	0	0
1JJV532DXNL352069	4	8	4	8	0	0	0	0	0	0	0	0
3AKJGH8V8JSSJ2370	4	17	1	7	2	0	1	10	0	0	0	0
3H3V532C6GT427084	4	4	2	4	1	0	1	0	0	0	0	0
1JJV532W08L105357	3	12	0	0	3	12	0	0	0	0	0	0
1JJV532D2BL405343	2	12	0	0	2	12	0	0	0	0	0	0
3H3V532C6FT560068	2	4	2	4	0	0	0	0	0	0	0	0
1GRAP062XED450320	1	4	0	0	0	0	1	4	0	0	0	0
1JJV532D3KL121395	1	0	1	0	0	0	0	0	0	0	0	0
1JJV532D7HL962094	1	0	0	0	0	0	1	0	0	0	0	0
1JJV532W85L963817	1	0	0	0	1	0	0	0	0	0	0	0
3AKJHHR5KSKC0149	1	7	0	0	1	7	0	0	0	0	0	0
4V4NC9EHXHN986897	1	4	1	4	0	0	0	0	0	0	0	0

\*<Total number of inspections for these 20 VIN(s)>/n<Total number of inspections for these 5 state(s)>

\*\*<Total severity sum for these 20 VIN(s)>/n<Total severity sum for these 5 state(s)>

**Violations By Unit Type ToC**

**# of Violations: 36 Total Severity: 177 based on inspections in the last 2 years**

Violation Unit: Driver	# of Violations: 12	Total Severity: 62	% of Total: 35.03%
<b>Viol. Group: False Log</b>	<b># of Violations: 3</b>	<b>Total Severity: 21</b>	<b>% of Total: 11.86%</b>
<b>Violation</b>	<b>Number of Occurrences</b>	<b>Viol. Severity</b>	<b>Total Severity</b>
395.8EHOSPD:HOS (PROPERTY) - NO DRIVER MAY MAKE A FALSE REPORT	3	7	21
<b>Viol. Group: Hours</b>	<b># of Violations: 2</b>	<b>Total Severity: 14</b>	<b>% of Total: 7.91%</b>
395.3A1HOSPD:HOS (PROPERTY) - DRIVING MORE THAN 11 HOURS FOLLOW	1	7	7
395.3A3I:Requiring or permitting a property-carrying commer	1	7	7
<b>Viol. Group: Incomplete/Wrong Log</b>	<b># of Violations: 2</b>	<b>Total Severity: 10</b>	<b>% of Total: 5.65%</b>
395.34A1ELDDFN:HOS (ELD) - DRIVER FAILED TO NOTE THE MALFUNCTION	1	5	5
395.8A1HOSPD:HOS (PROPERTY) - FAILING TO HAVE A RECORD OF DUTY	1	5	5
<b>Viol. Group: Seat Belt</b>	<b># of Violations: 1</b>	<b>Total Severity: 7</b>	<b>% of Total: 3.95%</b>
392.16D:DRIVER - FAILED TO USE SEAT BELT WHILE OPERATING A	1	7	7
<b>Viol. Group: Dangerous Driving</b>	<b># of Violations: 1</b>	<b>Total Severity: 5</b>	<b>% of Total: 2.82%</b>
392.2SLLFY:STATE/LOCAL LAWS - FAILED TO YIELD RIGHT OF WAY.	1	5	5
<b>Viol. Group: Speeding 2</b>	<b># of Violations: 1</b>	<b>Total Severity: 4</b>	<b>% of Total: 2.26%</b>
392.2SLLS2:State/Local Laws - Speeding 6-10 miles per hour ov	1	4	4
<b>Viol. Group: Other Log/Form &amp; Manner</b>	<b># of Violations: 1</b>	<b>Total Severity: 1</b>	<b>% of Total: 0.56%</b>
395.30B1ELDDFR:HOS (ELD) - DRIVER FAILING TO REVIEW RECORDS AND C	1	1	1
<b>Viol. Group: Not used in SMS Calculation</b>	<b># of Violations: 1</b>	<b>Total Severity: 0</b>	<b>% of Total: 0%</b>
392.2SLLS1:State/Local Laws - Speeding 1-5 Miles Per Hour Ove	1	0	0
<b>Violation Unit: Power Unit</b>	<b># of Violations: 12</b>	<b>Total Severity: 56</b>	<b>% of Total: 31.64%</b>
<b>Viol. Group: Brakes All Others</b>	<b># of Violations: 5</b>	<b>Total Severity: 20</b>	<b>% of Total: 11.3%</b>
<b>Violation</b>	<b>Number of Occurrences</b>	<b>Viol. Severity</b>	<b>Total Severity</b>
393.45ABHB:HYDRAULIC BRAKE HOSE BULGES OR SWELLS UNDER PRESSU	1	4	4
393.45B2BHTD:AIR BRAKE - HOSE/TUBING DAMAGE EXTENDING THROUGH T	1	4	4
393.45DB:AIR BRAKE - AUDIBLE AIR LEAK AT A PROPER CONNECTIO	2	4	8
393.53BB:AIR BRAKE - CMV MANUFACTURED ON OR AFTER 10/20/199	1	4	4
<b>Viol. Group: Tires</b>	<b># of Violations: 2</b>	<b>Total Severity: 16</b>	<b>% of Total: 9.04%</b>
393.75A3TAOL:TIRES - ALL OTHERS LEAKING OR INFLATION LESS THAN	2	8	16
<b>Viol. Group: Lighting</b>	<b># of Violations: 2</b>	<b>Total Severity: 12</b>	<b>% of Total: 6.78%</b>



393.9AHLH:LIGHTING - HEADLAMP(S) FAIL TO OPERATE ON LOW AND	1	6	6
393.9ALFTSI:LIGHTING - FRONT - TURN SIGNAL - INOPERATIVE.	1	6	6
<b>Viol. Group: Brakes Out of Adjustment</b>	<b># of Violations: 1</b>	<b>Total Severity: 4</b>	<b>% of Total: 2.26%</b>
393.47E:Clamp/Roto-Chamber type brake(s) out of adjustment	1	4	4
<b>Viol. Group: Emergency Equipment</b>	<b># of Violations: 1</b>	<b>Total Severity: 2</b>	<b>% of Total: 1.13%</b>
393.95A4EEUS:EMERGENCY EQUIPMENT - FIRE EXTINGUISHERS - UNSECUR	1	2	2
<b>Viol. Group: Wheels Studs Clamps Etc.</b>	<b># of Violations: 1</b>	<b>Total Severity: 2</b>	<b>% of Total: 1.13%</b>
396.5BHWSLIW:Hubs - Wheel seal leaking - inner wheel	1	2	2
<b>Violation Unit: Trailer</b>	<b># of Violations: 12</b>	<b>Total Severity: 59</b>	<b>% of Total: 33.33%</b>
<b>Viol. Group: Tires</b>	<b># of Violations: 3</b>	<b>Total Severity: 24</b>	<b>% of Total: 13.56%</b>
<b>Violation</b>	<b>Number of Occurences</b>	<b>Viol. Severity</b>	<b>Total Severity</b>
393.75A3ATIS:TIRE CONNECTED TO AN OPERABLE ATIS HAS A NOTICEABL	1	8	8
393.75A3TAOL:TIRES - ALL OTHERS LEAKING OR INFLATION LESS THAN	1	8	8
393.75BTFV:TIRES - FRONT LESS THAN 4/32 INCH TREAD DEPTH.	1	8	8
<b>Viol. Group: Brakes All Others</b>	<b># of Violations: 5</b>	<b>Total Severity: 20</b>	<b>% of Total: 11.3%</b>
393.45DB:AIR BRAKE - AUDIBLE AIR LEAK AT A PROPER CONNECTIO	1	4	4
393.48A:Inoperative/defective brakes	1	4	4
393.53BB:AIR BRAKE - CMV MANUFACTURED ON OR AFTER 10/20/199	1	4	4
393.55EB:AIR BRAKE - ABS MALFUNCTION LAMP DEFECTIVE ON TRAI	2	4	8
<b>Viol. Group: Brakes Out of Adjustment</b>	<b># of Violations: 2</b>	<b>Total Severity: 8</b>	<b>% of Total: 4.52%</b>
393.47E:Clamp/Roto-Chamber type brake(s) out of adjustment	2	4	8
<b>Viol. Group: Suspension</b>	<b># of Violations: 1</b>	<b>Total Severity: 7</b>	<b>% of Total: 3.95%</b>
393.207ASAPPAS:SUSPENSION - AXLE POSITIONING PART CRACKED/BROKEN/	1	7	7
<b>Viol. Group: Not used in SMS Calculation</b>	<b># of Violations: 1</b>	<b>Total Severity: 0</b>	<b>% of Total: 0%</b>
396.3A1BOS:BRAKES OUT OF SERVICE: The number of defective bra	1	0	0



**INSPECTION/CRASH MAP ToC**

PU Inspection

Trailer Inspection

OOS Inspection

Crash

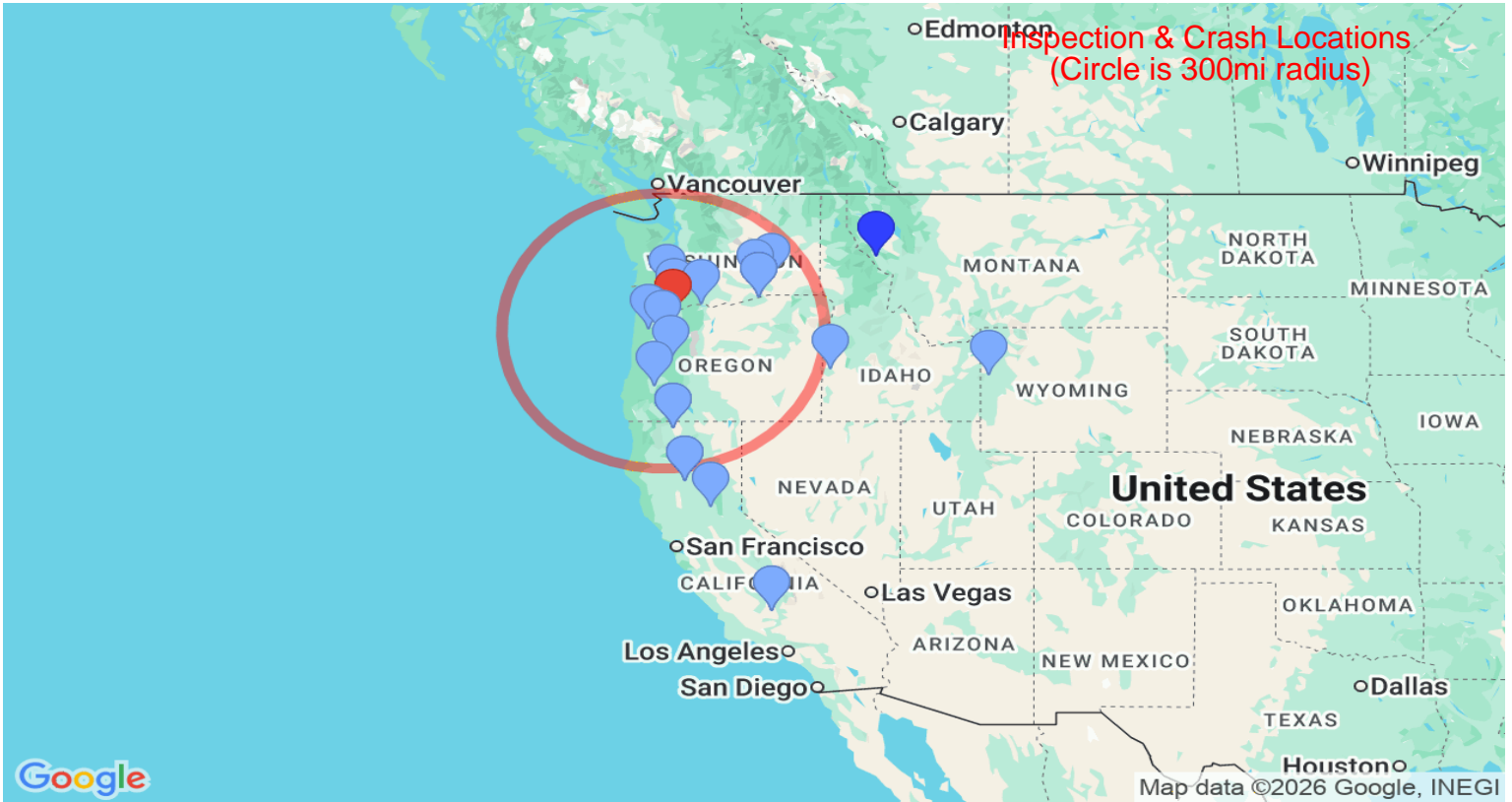

Equipment Ownership ToC Equipment Ownership (based on MCS-150 dated 12/3/2025)						
	Trucks	Tractors	Trailers	Motor Coaches	Vans	
Owned	0	10	10	0	0	
Term Leased	0	0	0	0	0	
Trip Leased	0	0	0	0	0	
<b>Total No.</b>	<b>0</b>	<b>10</b>	<b>10</b>	<b>0</b>	<b>0</b>	

Equipment Details Power Units ToC									
VIN	Latest Insp Date	Year	Make	Model	Body Class	Body Type	Axles	Len	Fuel Type
4V4NC9EHXHN 986897	04/28/2026	2017	VOLVO TRUCK	VNL	Truck-Tractor	-	-	-	Diesel
3AKJGLDR5HS HY4986	04/22/2026	2017	FREIGHTLINER	Cascadia	Truck-Tractor	-	-	-	-
3AKJHHR5KS KC0149	04/13/2026	2019	FREIGHTLINER	Cascadia	Truck-Tractor	-	-	-	-
3AKJGLDR3GS GV7801	04/06/2026	2016	FREIGHTLINER	Cascadia	Truck-Tractor	-	-	-	-
3AKJGLDR7JS HF3921	03/20/2026	2018	FREIGHTLINER	Cascadia	Truck-Tractor	-	-	-	Diesel



1FUJGLD57ELF X6502	02/17/2026	2014	FREIGHTLINER	Cascadia	Truck-Tractor	-	-	-	Diesel
3AKJGLD59GS GU9599	02/02/2026	2016	FREIGHTLINER	Cascadia	Truck-Tractor	-	-	-	Diesel
1FUJGLDR1JLJ Z8770	01/29/2026	2018	FREIGHTLINER	Cascadia	Truck-Tractor	-	-	-	Diesel
3AKJGHDV8JSJ J2370	09/08/2025	2018	FREIGHTLINER	Cascadia	Truck-Tractor	-	-	-	Diesel

**Equipment Details Trailers**

VIN	Latest Insp Date	Year	Make	Model	Body Class	Body Type	Axles	Len	Fuel Type
3H3V532C7DT2 22286	04/28/2026	2013	HYUNDAI TRANSLEAD TRAILERS	HYUNDAI TRANSLEAD	Trailer	Van Trailer	2	53	-
3H3V532C6FT5 60068	04/22/2026	2015	HYUNDAI TRANSLEAD TRAILERS	HYUNDAI TRANSLEAD	Trailer	Van Trailer	2	53	-
1JJV532D3KL12 1395	04/13/2026	2019	WABASH	Dry Van Duraplate	Trailer	Van Trailer	2	53	-
1JJV532D2EL79 6157	04/06/2026	2014	WABASH	Dry Van Duraplate	Trailer	Van Trailer	2	53	-
1UYVS2533FP3 26830	03/20/2026	2015	UTILITY TRAILER MANUFACTUR ER	Utility Trailer Manufacturer	Trailer	Van Trailer	2	53	-
1JJV532DXNL3 52069	02/02/2026	2022	WABASH	FRP Drop Frame	Trailer	Van Trailer	2	53	-
1JJV532D7HL96 2094	01/29/2026	2017	WABASH	Dry Van Duraplate	Trailer	Van Trailer	2	53	-
3H3V532C6GT4 27084	01/16/2026	2016	HYUNDAI TRANSLEAD TRAILERS	HYUNDAI TRANSLEAD	Trailer	Van Trailer	2	53	-
1JJV532W08L1 05357	11/25/2025	2008	WABASH	Wabash National Corporation	Trailer	Van Trailer	2	53	-
1GRAP062XED 450320	09/08/2025	2014	GREAT DANE TRAILERS	Great Dane Trailers	Trailer	-	2	53	-
7LVD5DD2XND 010369	08/05/2025	2022	DELUCIO USA	DeLucio USA	Trailer	Box or Van Enclosed Trailer	2	53	Not Applicable
1JJV532D2BL40 5343	05/30/2025	2011	WABASH	Dry Van Duraplate	Trailer	Van Trailer	2	53	-
1JJV532W85L9 63817	06/24/2024	2005	WABASH	Wabash National Corporation	Trailer	Van Trailer	2	53	-
3H3V532C2HT5 49054	03/21/2024	2017	HYUNDAI TRANSLEAD TRAILERS	Hyundai Translead Trailers	Trailer	Box or Van Enclosed Trailer	2	53	Not Applicable

**Vehicle Age ToC**

Year	# Power Units	PU Percentage	# Trailers	Trailres Percentage
2022	0	0.00%	2	15.38%
2019	1	11.11%	1	7.69%
2018	3	33.33%	0	0.00%
2017	2	22.22%	1	7.69%
2016	2	22.22%	1	7.69%
2015	0	0.00%	2	15.38%
2014	1	11.11%	2	15.38%
2013	0	0.00%	1	7.69%
2011	0	0.00%	1	7.69%
2008	0	0.00%	1	7.69%
2005	0	0.00%	1	7.69%

Based on 24 months of inspection data, see the live report for more options



States of Power Unit Registrations <b>ToC</b>					
State	CA	ID	MT	OR	WA
Number of Power Units	8	1	1	6	4

Equipment Acquisitions - Table <b>ToC</b>						
	Power Units inspected for 1st time in past 12 months	Power Units inspected for 1st time in past 24 months	Power Units inspected during entire date range	Trailers inspected for 1st time in past 12 months	Trailers inspected for 1st time in past 24 months	Trailers inspected during entire date range
Unique VINs	4	4	1	5	7	2
Unique License Plates	6	5	1	5	7	2
License Plate States	0	0	1	1	0	2

Driver Details <b>ToC</b> Driver Details (based on MCS-150 dated 12/3/2025)			
	Within 100 mi	Beyond 100 mi	TOTAL
# Drivers Interstate	0	10	10
# Drivers Intrastate	0	0	0
<b>TOTAL</b>	0	10	/

Avg. # Trip Lease Drivers/Mo: 0 # Drivers Grand Total: 10 # Drivers Commercially Licensed: 10

Shared VIN Summary <b>ToC</b>										
Dot No	Company Name	City	State	PU Owned	PU Leased	Trailers Owned	Trailers Leased	VIN	Unit Type	Most recent Insp Date
3483167	GREAT BROTHERS TRANSPORTATION LLC	KANSAS CITY	MO	16	0	0	0	3AKJGLDR5HSHY4986	Power Unit	01/2025
3201870	RAJEANA LLC	SALEM	OR	3	0	3	0	1JJV532W08L105357	Trailer	06/2025
3201870	RAJEANA LLC	SALEM	OR	3	0	3	0	3H3V532C6FT560068	Trailer	03/2025
3201870	RAJEANA LLC	SALEM	OR	3	0	3	0	3H3V532C6GT427084	Trailer	08/2024

**SHIPPERS DETAIL **ToC** based on Inspection results for the last 4 years**

Shipper Name	Number of Inspections	Shipper Name	Number of Inspections
No Shipper listed	14	BELL CARTER FOOD	1
BLUE BUFFALO	1	CG ROXANE	3
CG ROXANE SHASTA	2	CG ROXANE SHASTA WEED CA	1
CHARTER COMMUNICATIONS	1	CORTEVA	1
CRYSTAL GEYSER	2	ENGLAND LOGISTICS	1
FRANZ BAKERY	1	GRAIN CRAFT	1
GROCERY OUTLET	1	KINGSFORD CO	1
KOHLER	1	LATICRETE	1
MARION AG SERVICE INC	1	MOLSON COORS	1
MORRISON COORS	1	PRINCE LOGISTICS LLC	1
ROSEBURG FOREST PRODUCTS	1	SO OR LUMBER	1
SWANSON GROUP	1	SWIRE COCACOLA	1
TIMBER PRODUCTS COMPANY	1	TREE TOP INC	1
TYM NORTH AMERICA	3	TYM NORTH AMERICA INC	1
UHUAL	1	WINCO	1



**Carrier Underwriting Report Safety Summary ToC**

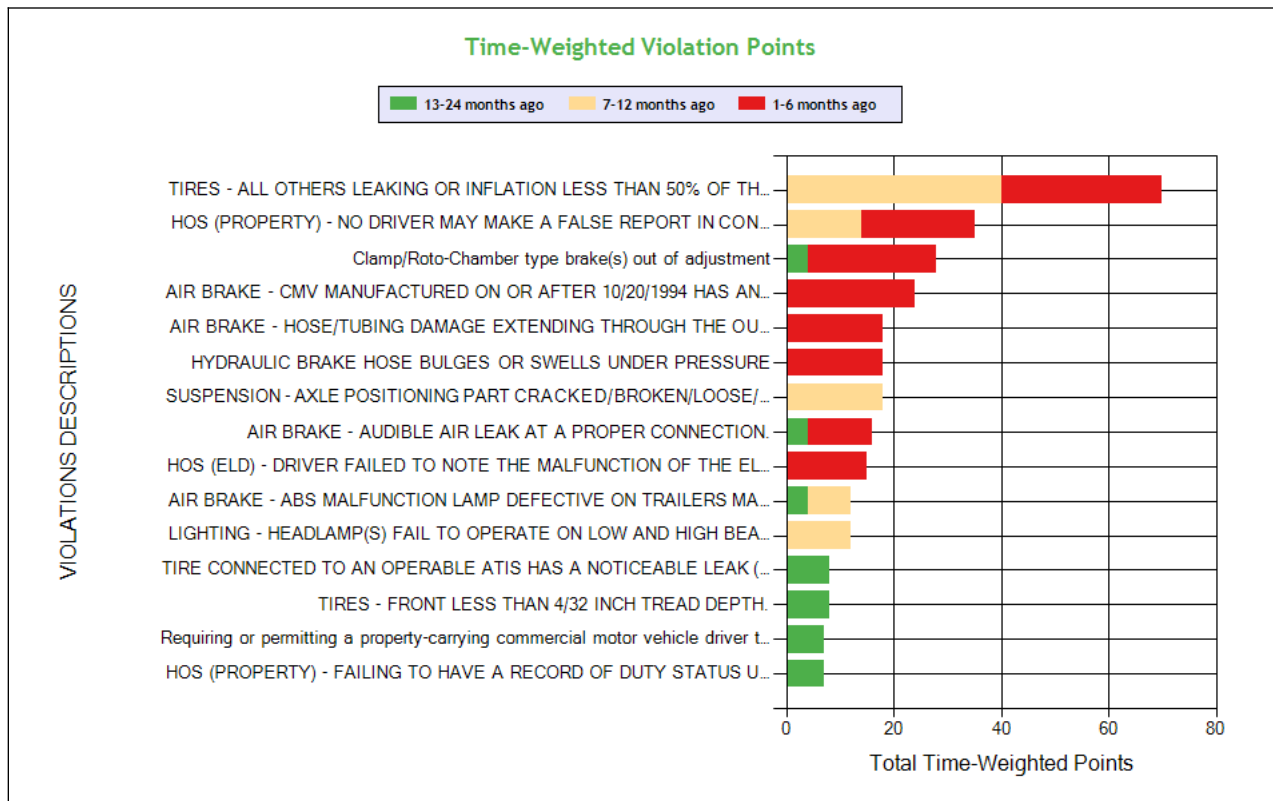
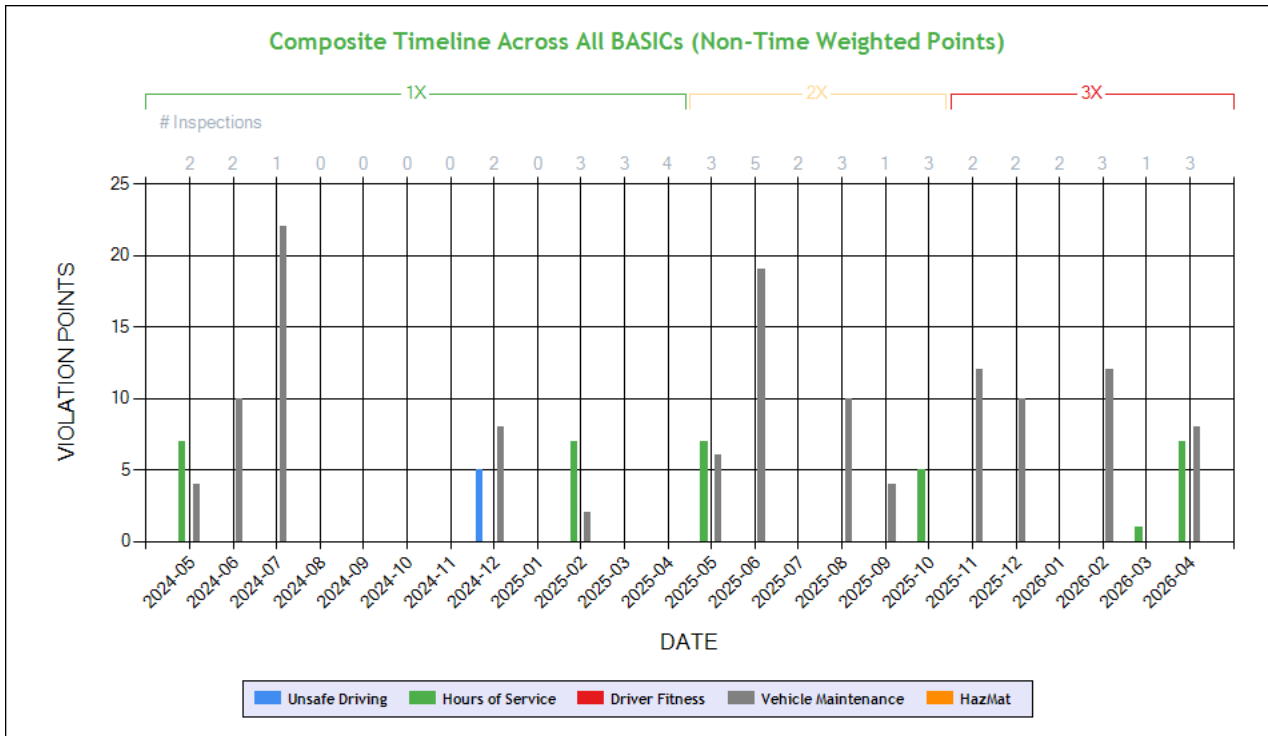

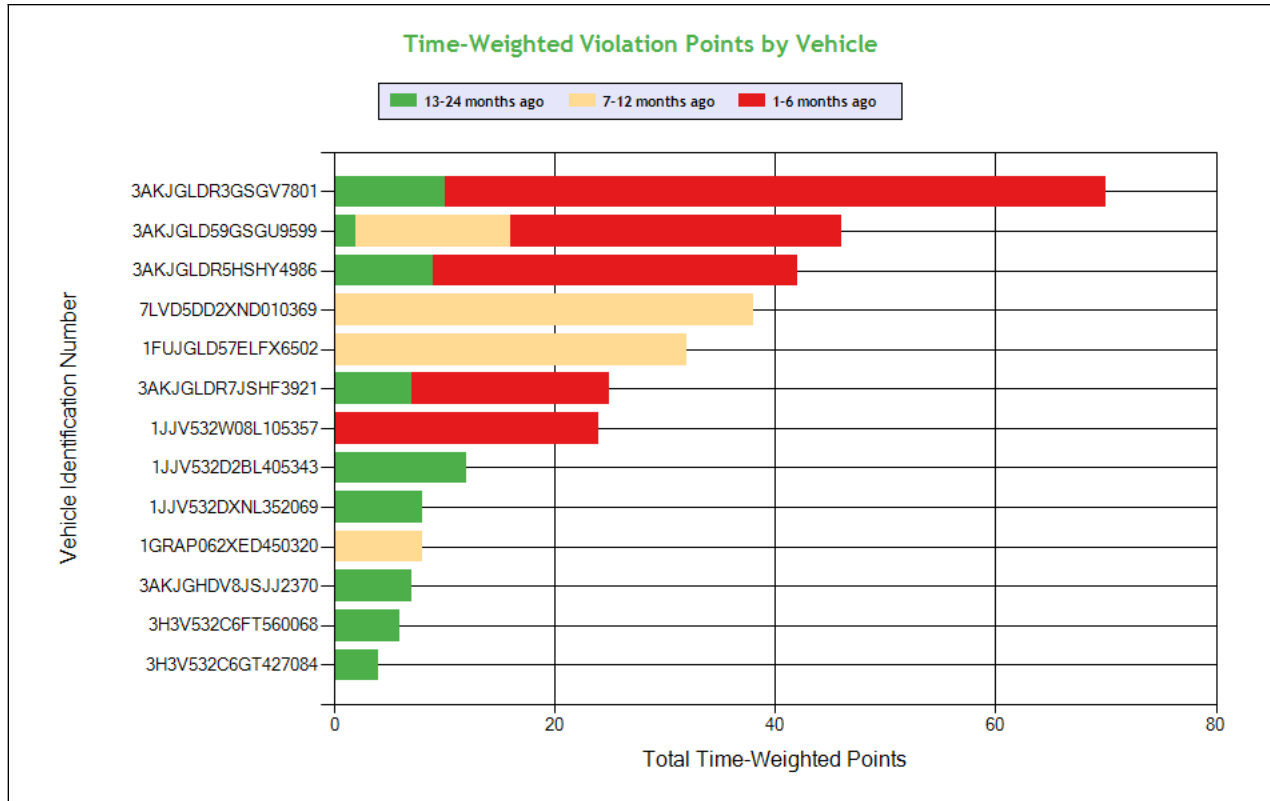

See the Excel file for the complete analysis

# Violations is in (1-6/7-12/13-24mo)

Shaded = Out Of Service Violation												
Violation Group			Tires	False Log	Brakes Out of Adjustment	Brakes All Others	Brakes All Others	Suspension	Brakes All Others	Brakes All Others	Incomplete/Wrong Log	Lighting
<b>Violation Description</b>	<b>Total Time-weighted Points by VIN</b>	<b>% of Total Time-weighted Points by VIN</b>	TIRES - ALL OTHERS LEAKING OR INFLATION LESS THAN 50% OF THE MAXIMUM INFLATION PRESSURE.	HOS (PROPERTY) - NO DRIVER MAY MAKE A FALSE REPORT IN CONNECTION WITH A DUTY STATUS. EXPLAIN:	Clamp/Roto-Chamber type brake(s) out of adjustment	AIR BRAKE - CMV MANUFACTURED ON OR AFTER 10/20/1994 HAS AN AUTOMATIC AIRBRAKE ADJUSTMENT SYSTEM THAT FAILS TO COMPENSATE FOR WEAR.	AIR BRAKE - HOSE/TUBING DAMAGE EXTENDING THROUGH THE OUTER REINFORCEMENT PLY.	SUSPENSION - AXLE POSITIONING PART CRACKED/BROKEN/LOOSE/MISSING RESULTING IN AXLE SHIFT.	HYDRAULIC BRAKE HOSE BULGES OR SWELLS UNDER PRESSURE	AIR BRAKE - AUDIBLE AIR LEAK AT A PROPER CONNECTION.	HOS (ELD) - DRIVER FAILED TO NOTE THE MALFUNCTION OF THE ELD AND PROVIDE WRITTEN NOTICE OF THE MALFUNCTION TO THE MOTOR CARRIER WITHIN 24 HOURS	LIGHTING - HEADLAMP(S) FAIL TO OPERATE ON LOW AND HIGH BEAM.
<b>Driver Resp</b>			Yes	Yes	No	No	Yes	No	No	Yes	Yes	Yes
<b>Total Time-weighted Points</b>			70	35	28	24	18	18	18	16	15	12
<b>% Total Time-Wt Pts</b>			21.74	10.87	8.70	7.45	5.59	5.59	5.59	4.97	4.66	3.73
<b>3AKJGLDR3GSGV7801</b>	<b>70</b>	<b>21.74</b>			<b>12 (1/0/0)</b>	<b>12 (1/0/0)</b>	<b>18 (1/0/0)</b>		<b>18 (1/0/0)</b>	<b>4 (0/0/1)</b>		
<b>3AKJGLD59GSGU9599</b>	<b>46</b>	<b>14.29</b>	<b>30 (1/0/0)</b>	<b>14 (0/1/0)</b>								
<b>3AKJGLDR5HSHY4986</b>	<b>42</b>	<b>13.04</b>		<b>21 (1/0/0)</b>						<b>12 (1/0/0)</b>		
<b>7LVD5DD2XND010369</b>	<b>38</b>	<b>11.80</b>	<b>20 (0/1/0)</b>					<b>18 (0/1/0)</b>				
<b>1FUJGLD57ELFX6502</b>	<b>32</b>	<b>9.94</b>	<b>20 (0/1/0)</b>									<b>12 (0/1/0)</b>
<b>3AKJGLDR7JSHF3921</b>	<b>25</b>	<b>7.76</b>									<b>15 (1/0/0)</b>	



**Carrier Software**  
1-800-646-5152  
info@CarrierSoftware.com

**CONFIDENTIAL - Intended for use by Amerigo Insurance Agency - Date: 5/29/2026**

**PRINCE LOGISTICS LLC - DOT# 3997498 / MC1501477**

1JJV532W08L105357	24	7.45			12 (1/0/0)	12 (1/0/0)						
1JJV532D2BL405343	12	3.73										
1JJV532DXNL352069	8	2.48										
1GRAP062XED450320	8	2.48										
3AKJGHDV8JSJJ2370	7	2.17										
3H3V532C6FT560068	6	1.86										
3H3V532C6GT427084	4	1.24			4 (0/0/1)							



**SAFETY ANALYSIS ToC**

**Unsafe Driving**

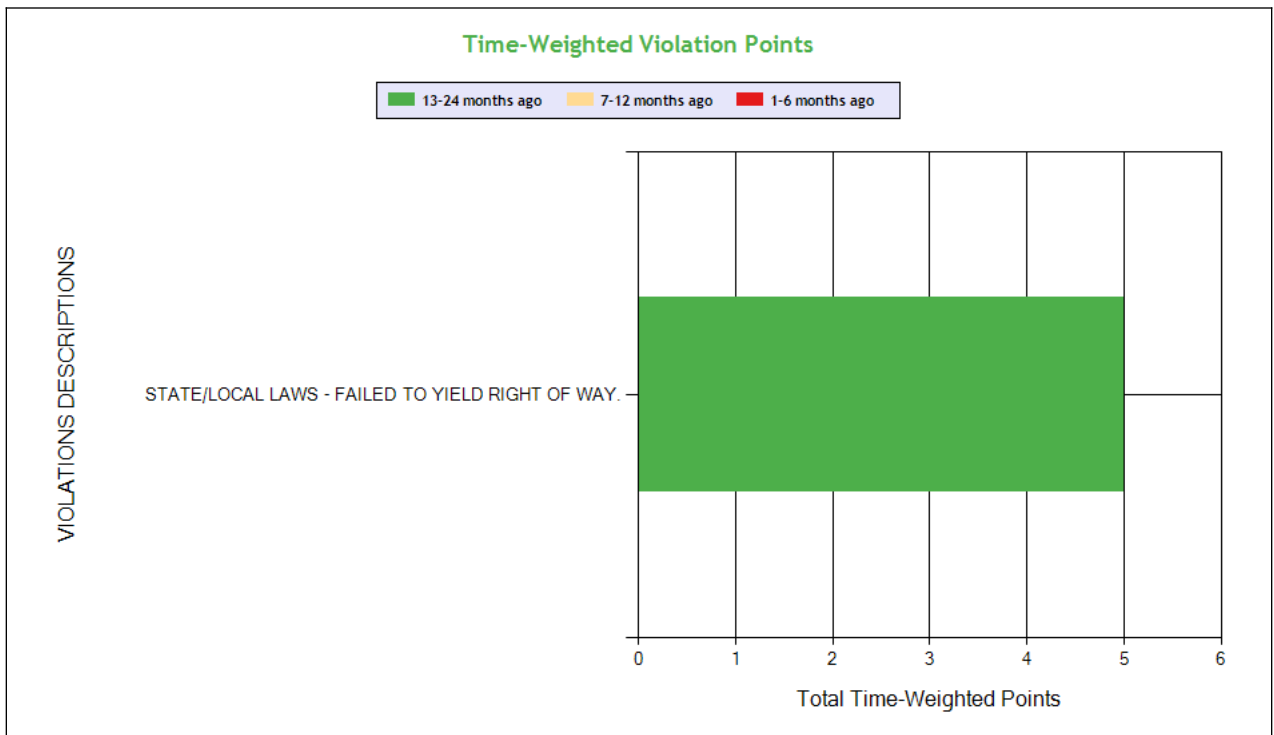
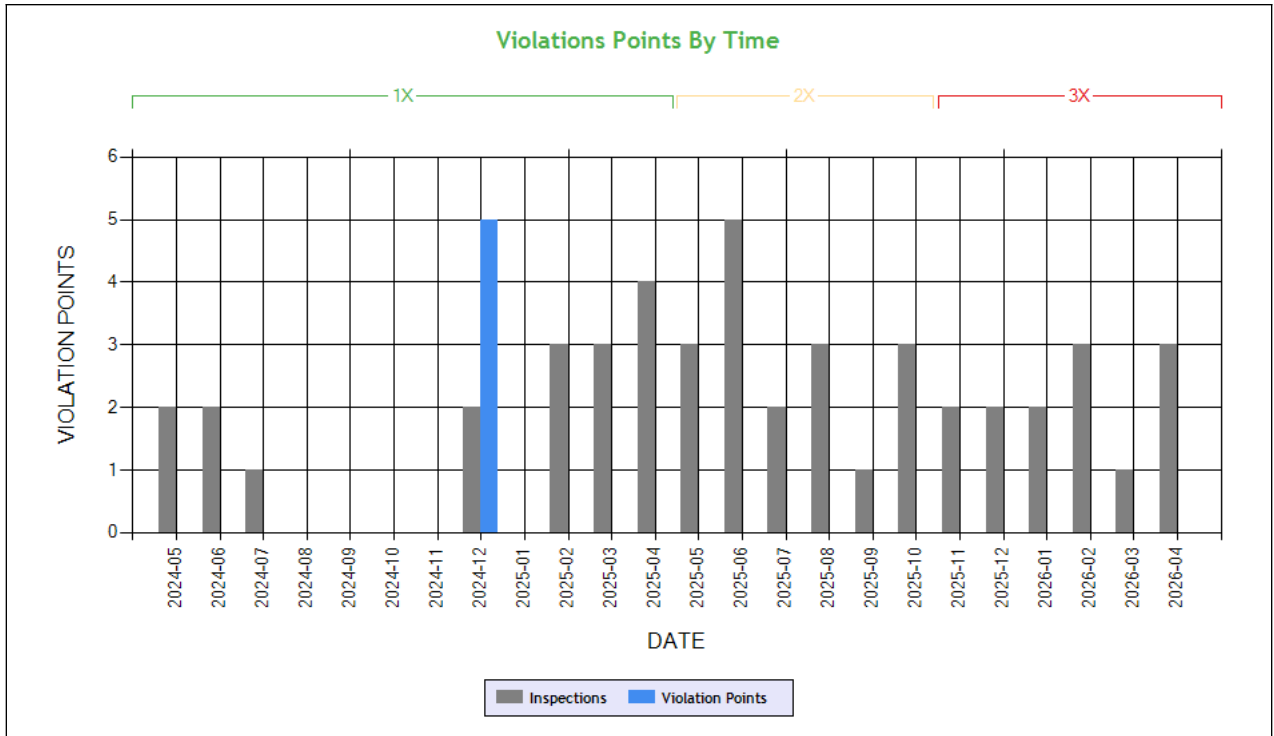

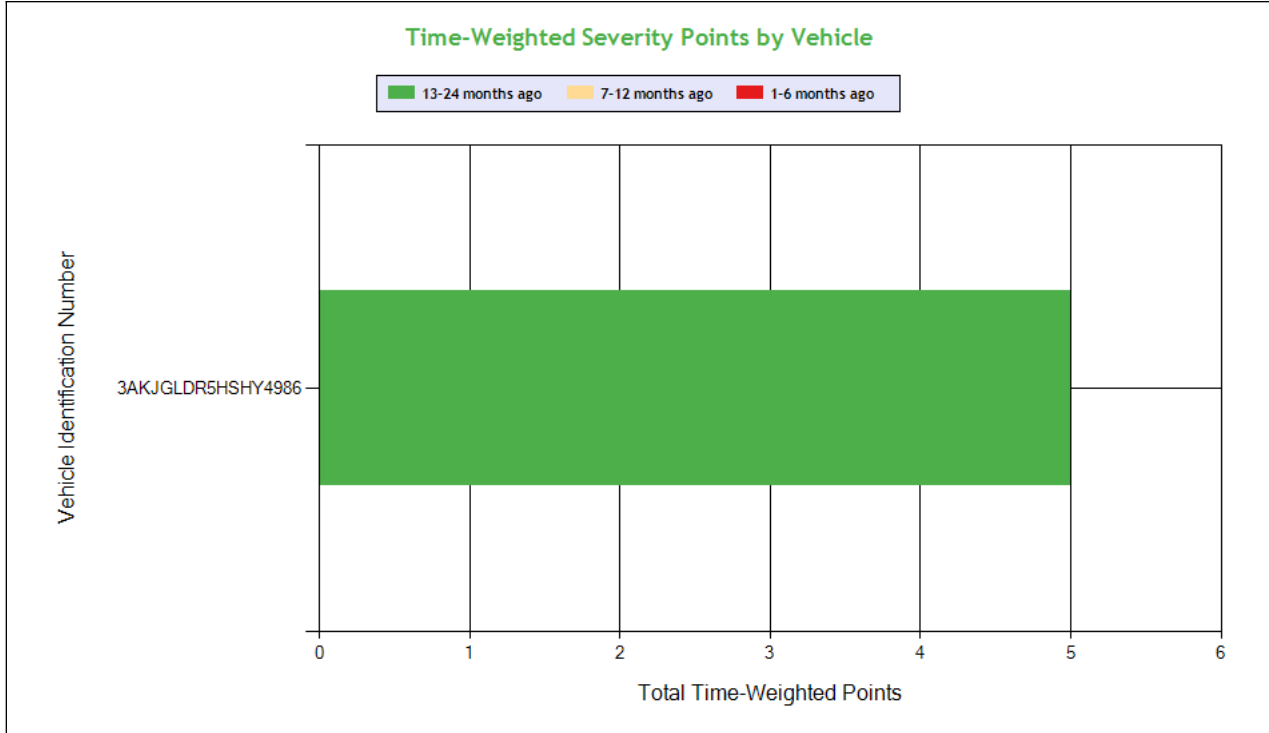

See the Excel file for the complete analysis

# Violations is in (1-6/7-12/13-24mo)

Shaded = Out Of Service Violation			
Violation Group			Dangerous Driving
Violation Description	Total Time-weighted Points by VIN	% of Total Time-weighted Points by VIN	STATE/LOCAL LAWS - FAILED TO YIELD RIGHT OF WAY.
Driver Resp			Yes
Total Time-weighted Points			5
% Total Time-Wt Pts			100
<b>3AKJGLDR5HSHY4986</b>	<b>5</b>	<b>100</b>	<b>5 (0/0/1)</b>

**HOS Compliance**

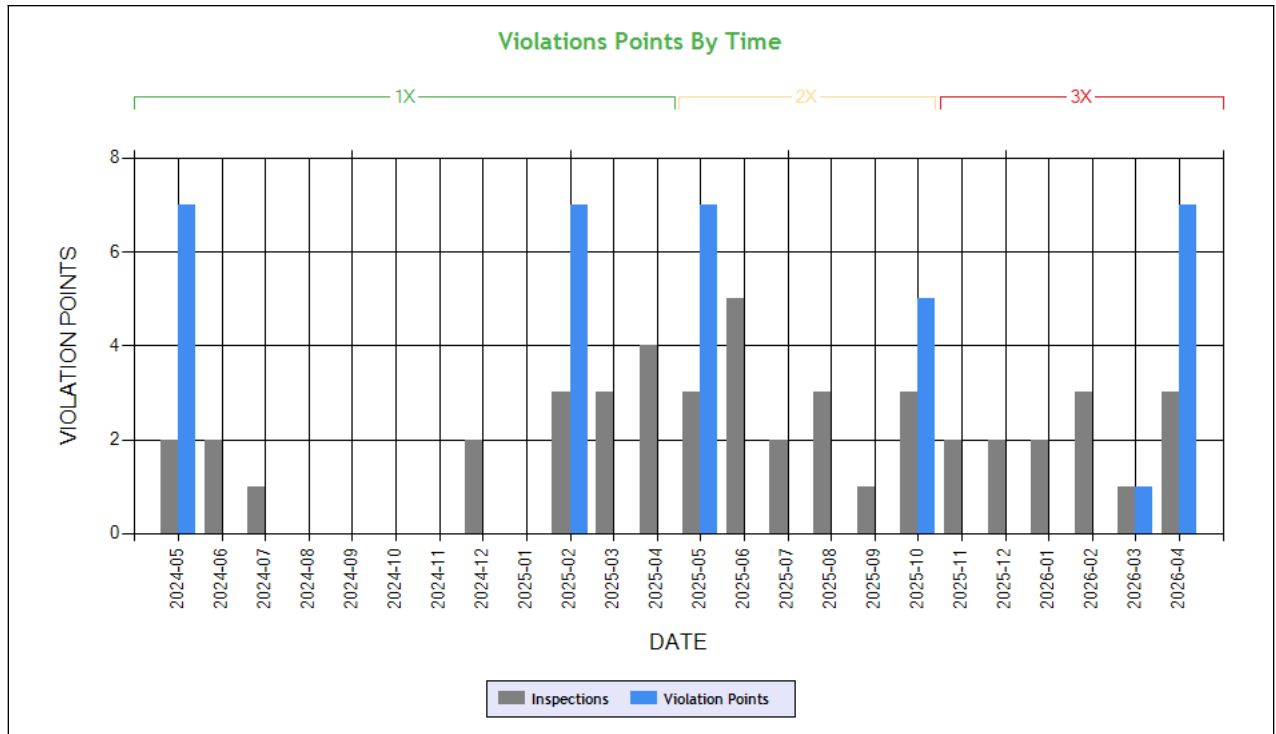

**Carrier Software**  
 1-800-646-5152  
 info@CarrierSoftware.com

**CONFIDENTIAL - Intended for use by Amerigo Insurance Agency - Date: 5/29/2026**

**PRINCE LOGISTICS LLC - DOT# 3997498 / MC1501477**

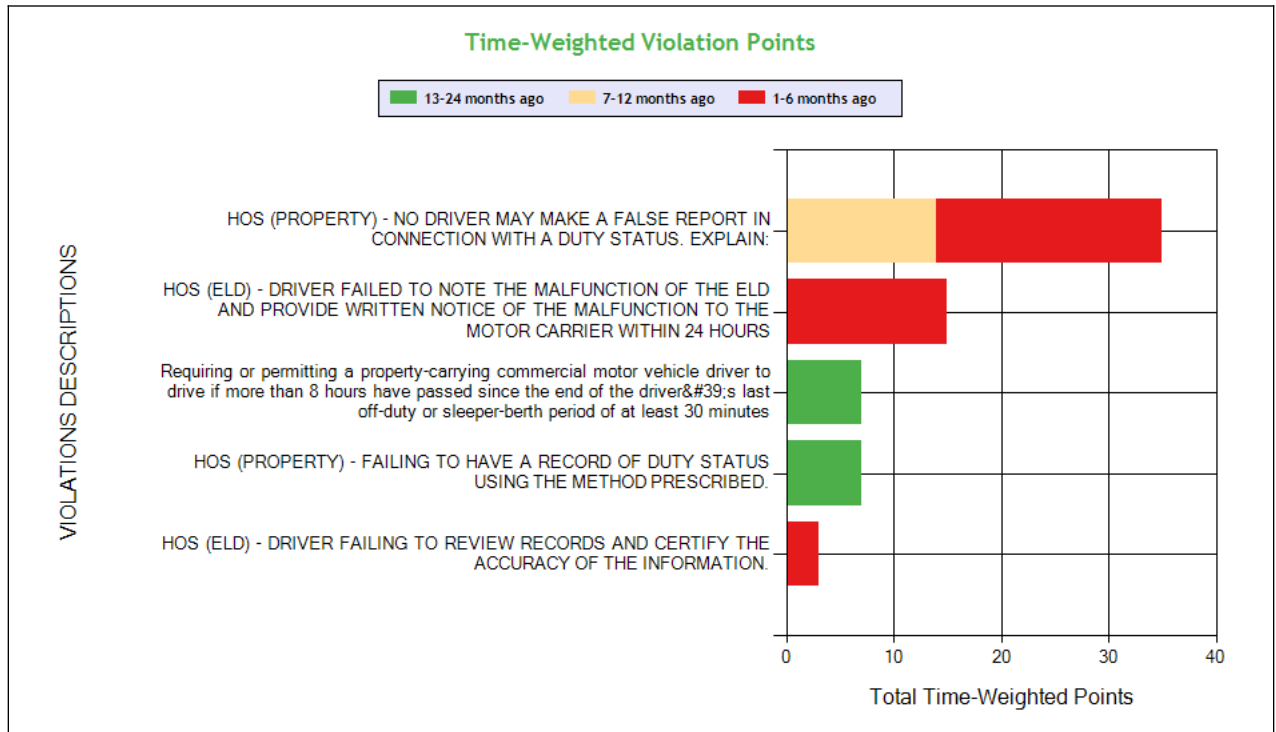

See the Excel file for the complete analysis

# Violations is in (1-6/7-12/13-24mo)

Shaded = Out Of Service Violation

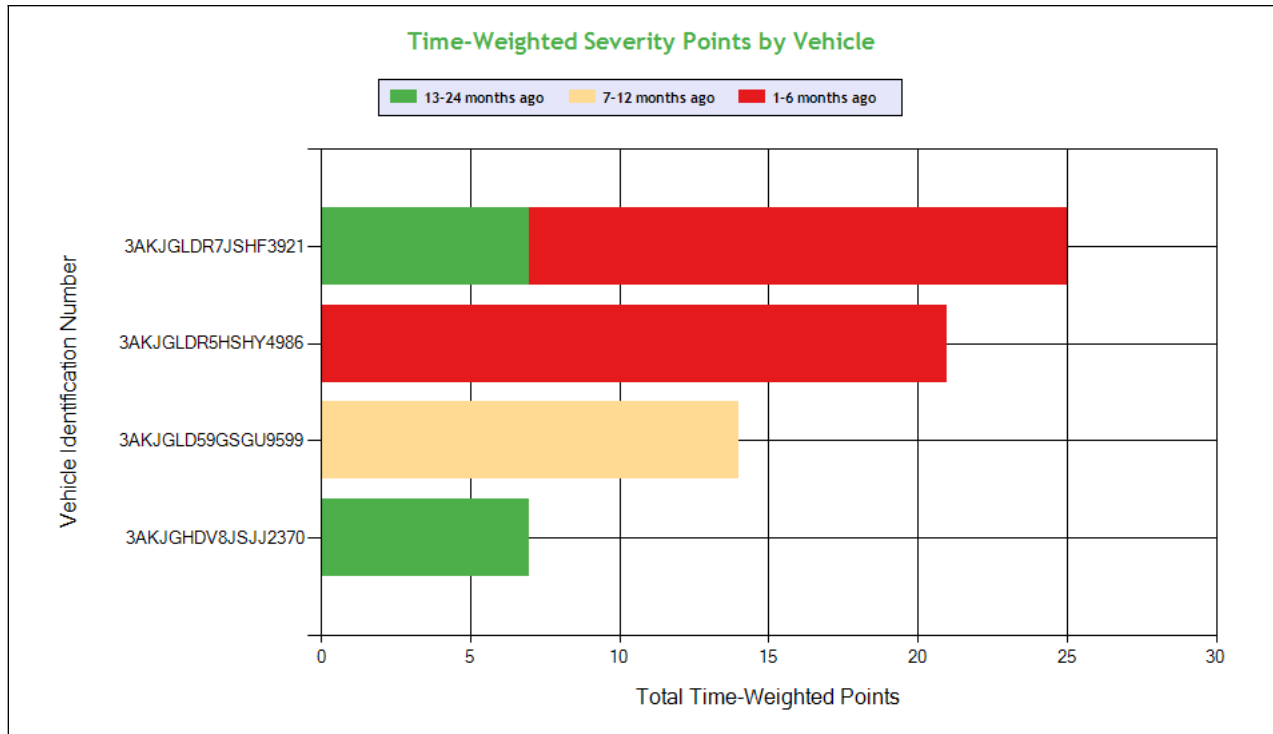

**Carrier Software**  
 1-800-646-5152  
 info@CarrierSoftware.com

**CONFIDENTIAL - Intended for use by Amerigo Insurance Agency - Date: 5/29/2026**

**PRINCE LOGISTICS LLC - DOT# 3997498 / MC1501477**

Violation Group			False Log	Incomplete/Wrong Log	Incomplete/Wrong Log	Hours	Other Log/Form & Manner
<b>Violation Description</b>	<b>Total Time-weighted Points by VIN</b>	<b>% of Total Time-weighted Points by VIN</b>	HOS (PROPERTY) - NO DRIVER MAY MAKE A FALSE REPORT IN CONNECTION WITH A DUTY STATUS. EXPLAIN:	HOS (ELD) - DRIVER FAILED TO NOTE THE MALFUNCTION OF THE ELD AND PROVIDE WRITTEN NOTICE OF THE MALFUNCTION TO THE MOTOR CARRIER WITHIN 24 HOURS	HOS (PROPERTY) - FAILING TO HAVE A RECORD OF DUTY STATUS USING THE METHOD PRESCRIBED.	Requiring or permitting a property-carrying commercial motor vehicle driver to drive if more than 8 hours have passed since the end of the driver's last off-duty or sleeper-berth period of at least 30 minutes	HOS (ELD) - DRIVER FAILING TO REVIEW RECORDS AND CERTIFY THE ACCURACY OF THE INFORMATION.
<b>Driver Resp</b>			Yes	Yes	Yes	Yes	Yes
<b>Total Time-weighted Points</b>			35	15	7	7	3
<b>% Total Time-Wt Pts</b>			52.24	22.39	10.45	10.45	4.48
<b>3AKJGLDR7JSHF3921</b>	<b>25</b>	<b>37.31</b>		<b>15 (1/0/0)</b>	<b>7 (0/0/1)</b>		<b>3 (1/0/0)</b>
<b>3AKJGLDR5HSHY4986</b>	<b>21</b>	<b>31.34</b>	<b>21 (1/0/0)</b>				
<b>3AKJGLD59GSGU9599</b>	<b>14</b>	<b>20.90</b>	<b>14 (0/1/0)</b>				
<b>3AKJGHDV8JSJJ2370</b>	<b>7</b>	<b>10.45</b>				<b>7 (0/0/1)</b>	



**Driver Fitness**

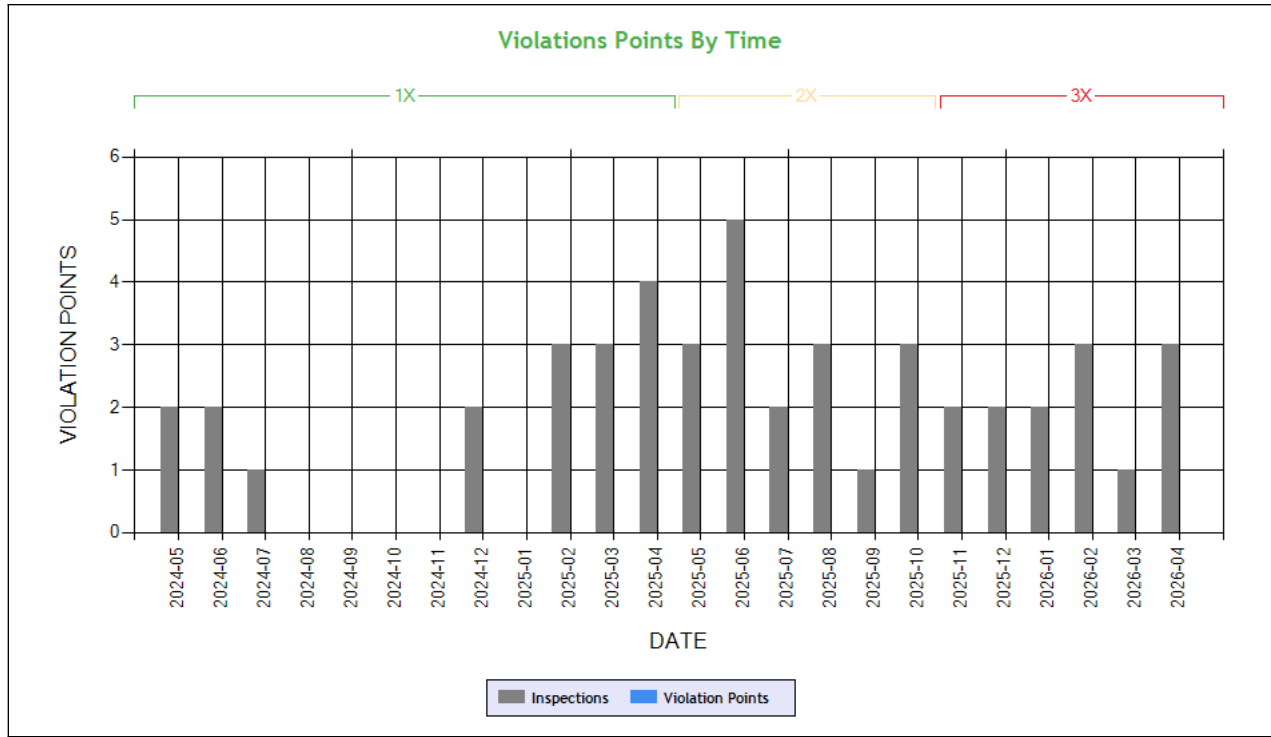

**Time-Weighted Violation Points - no data available to draw a chart**

**Time-Weighted Severity Points by Vehicle - no data available to draw a chart**

See the Excel file for the complete analysis

# Violations is in (1-6/7-12/13-24mo)

Shaded = Out Of Service Violation		
Violation Group		
Violation Description	Total Time-weighted Points by VIN	% of Total Time-weighted Points by VIN
Driver Resp		
Total Time-weighted Points		
% Total Time-Wt Pts		



**Vehicle Maintenance**

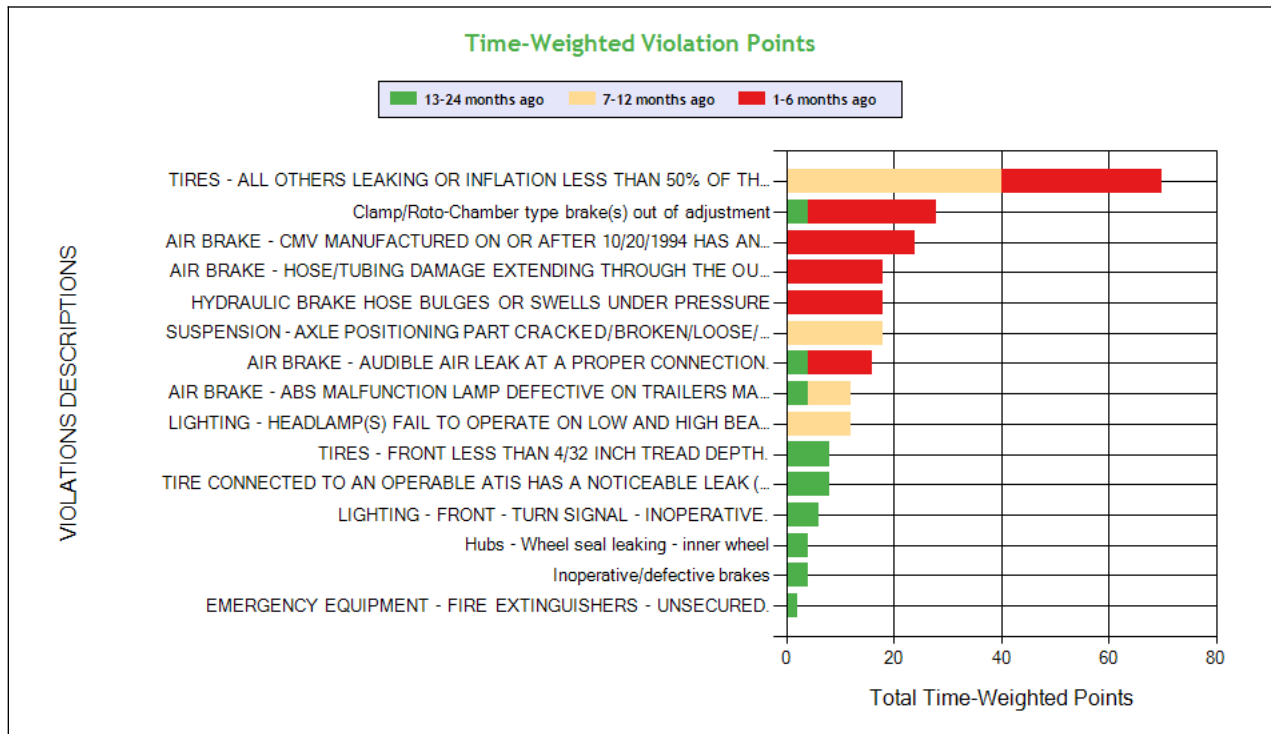
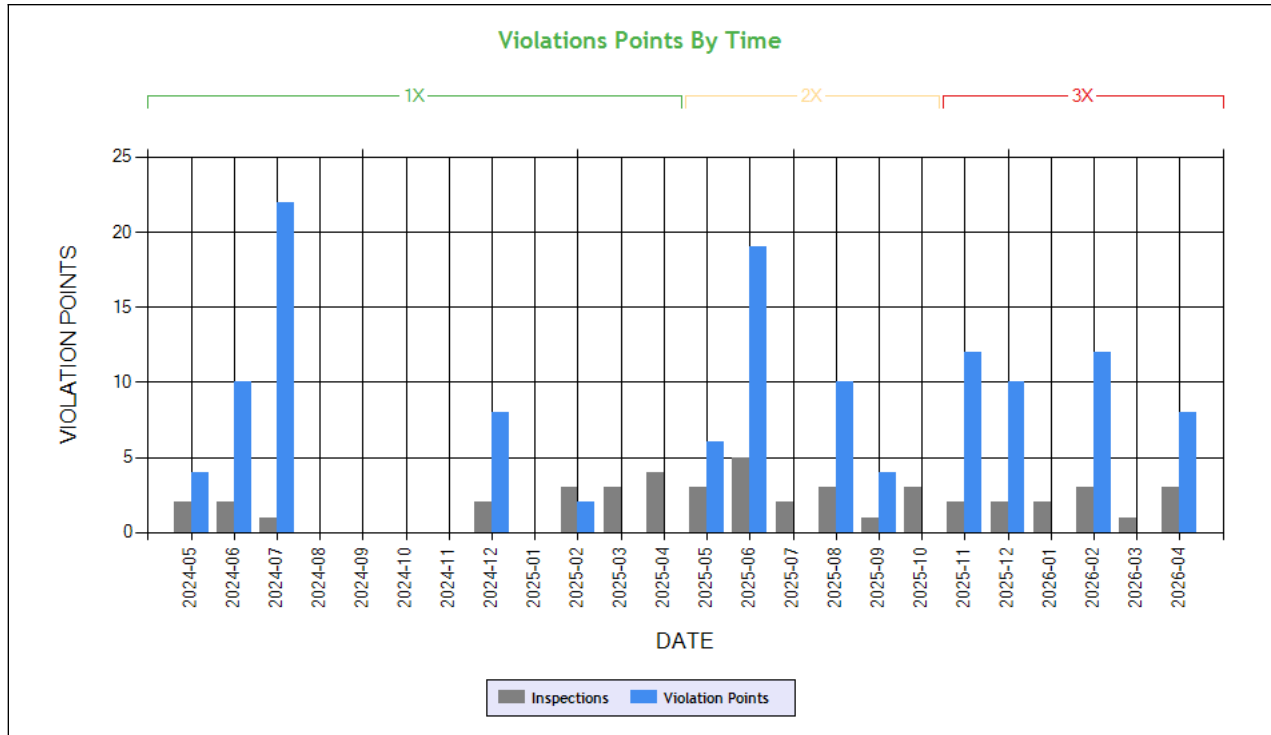

### Time-Weighted Severity Points by Vehicle

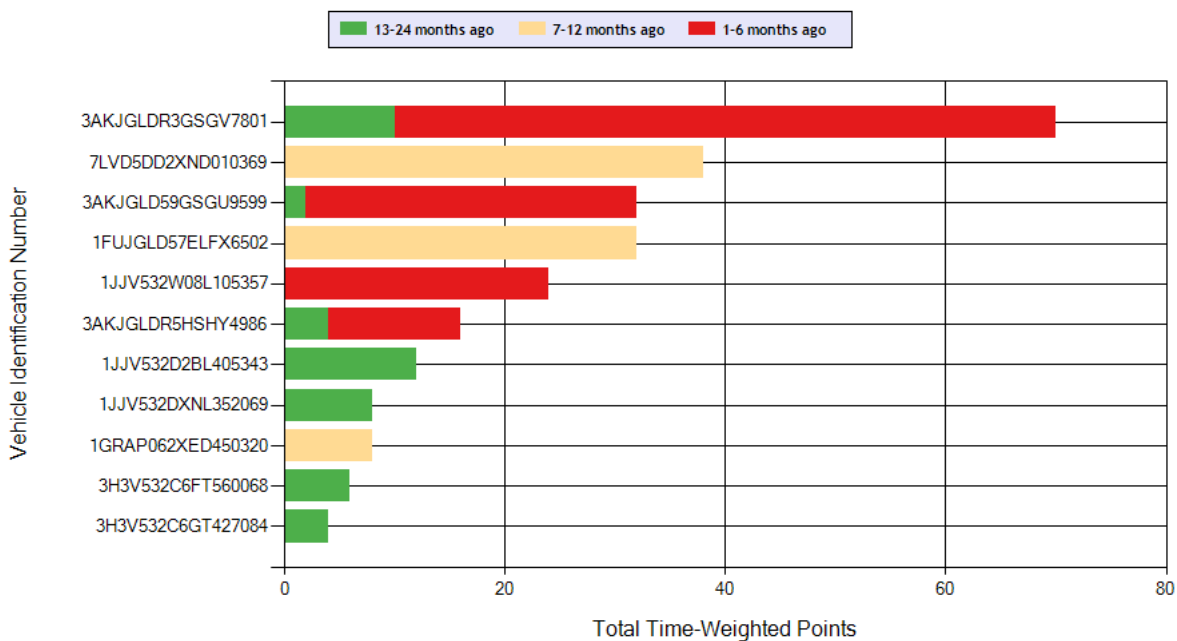

**Carrier Software**  
1-800-646-5152  
info@CarrierSoftware.com

**CONFIDENTIAL - Intended for use by Amerigo Insurance Agency - Date: 5/29/2026**

**PRINCE LOGISTICS LLC - DOT# 3997498 / MC1501477**

See the Excel file for the complete analysis

# Violations is in (1-6/7-12/13-24mo)

Shaded = Out Of Service Violation												
Violation Group			Tires	Brakes Out of Adjustment	Brakes All Others	Brakes All Others	Suspension	Brakes All Others	Brakes All Others	Brakes All Others	Lighting	Tires
<b>Violation Description</b>	<b>Total Time-weighted Points by VIN</b>	<b>% of Total Time-weighted Points by VIN</b>	TIRES - ALL OTHERS LEAKING OR INFLATION LESS THAN 50% OF THE MAXIMUM INFLATION PRESSURE.	Clamp/Roto-Chamber type brake(s) out of adjustment	AIR BRAKE - CMV MANUFACTURED ON OR AFTER 10/20/1994 HAS AN AUTOMATIC AIRBRAKE ADJUSTMENT SYSTEM THAT FAILS TO COMPENSATE FOR WEAR.	HYDRAULIC BRAKE HOSE BULGES OR SWELLS UNDER PRESSURE	SUSPENSION - AXLE POSITIONING PART CRACKED/LOOSE /MISSING RESULTING IN AXLE SHIFT.	AIR BRAKE - HOSE/TUBING DAMAGE EXTENDING THROUGH THE OUTER REINFORCEMENT PLY.	AIR BRAKE - AUDIBLE AIR LEAK AT A PROPER CONNECTION.	AIR BRAKE - ABS MALFUNCTION LAMP DEFECTIVE ON TRAILERS MANUFACTURED ON OR AFTER MARCH 1 1998.	LIGHTING - HEADLAMP(S) FAIL TO OPERATE ON LOW AND HIGH BEAM.	TIRES - FRONT LESS THAN 4/32 INCH TREAD DEPTH.
<b>Driver Resp</b>			Yes	No	No	No	No	Yes	Yes	Yes	Yes	Yes
<b>Total Time-weighted Points</b>			70	28	24	18	18	18	16	12	12	8
<b>% Total Time-Wt Pts</b>			28.00	11.20	9.60	7.20	7.20	7.20	6.40	4.80	4.80	3.20
3AKJGLDR3GSGV7801	70	28.00		12 (1/0/0)	12 (1/0/0)	18 (1/0/0)		18 (1/0/0)	4 (0/0/1)			
7LVD5DD2XND010369	38	15.20	20 (0/1/0)				18 (0/1/0)					
3AKJGLD59GSGU9599	32	12.80	30 (1/0/0)									
1FUJGLD57ELFX6502	32	12.80	20 (0/1/0)								12 (0/1/0)	
1JJV532W08L105357	24	9.60		12 (1/0/0)	12 (1/0/0)							
3AKJGLDR5HSHY4986	16	6.40							12 (1/0/0)			
1JJV532D2BL405343	12	4.80								4 (0/0/1)		8 (0/0/1)
1JJV532DXNL352069	8	3.20										
1GRAP062XED450320	8	3.20								8 (0/1/0)		
3H3V532C6FT560068	6	2.40										



3H3V532C6GT427084	4	1.60		4 (0/0/1)							
-------------------	---	------	--	-----------	--	--	--	--	--	--	--

**COLOR CODED CRASH TABLE ToC**

Color KEY	Color Code		
	Green	Orange	Red
Citation	No	Unknown	Yes
HazMat Release	No		Yes
Tow Away	No	Yes	
Time Weight	1	2	3
Severity Weight	1		2-3
Injuries	0	1-2	3 or more
Fatalities	0		1 or more
Vehicles in Crash	0-1	2	3 or more
Light Condition	Daylight	Dawn; Dusk	Dark- Not Lighted; Dark-Lighted; Dark- Unknown Roadway Lighting
Road Surface	Dry	Wet; Water(Standing, Moving); Slush	Snow; Ice; Sand; Mud; Dirt; Oil or Gravel
Weather Condition	No Adverse Conditions	Rain; Sleet; Blowing Sand; Soil, Dirt Or Snow	Snow; Fog; Severe Crosswinds

	<b>Driver Name</b>
<b>3AKJGLD59GSGU9599</b>	<b>VIN</b>
3	<b>Time Weight</b>
1	<b>Severity Weight</b>
0	<b>Fatalities</b>
0	<b>Injuries</b>
	<b>Citation</b>
Dry	<b>Road Surface Condition</b>
No Adverse Condition	<b>Weather Condition</b>
Daylight	<b>Light Condition</b>
Y	<b>Tow-Away</b>
	<b>HM Released</b>
2	<b>Vehicles In Crash</b>
Seq. #1: Collision with other movable object (Substitutes for previous "Collision involving other object");	<b>Sequence of Events</b>
OR	<b>Crash State</b>
OR2026240020	<b>Report Number</b>
4/10/2026	<b>Date</b>
Tractor/Semitrailer	<b>Vehicle Configuration</b>
Van/Enclosed Box	<b>Cargo Body Type</b>
	<b>Driver Age</b>
	<b>Driver License State</b>



LEGEND
Vehicle Information
Inspection for DOT # being analyzed
Inspection for Different DOT #
Crash Information for specific VIN

**INSPECTIONS WITH SHARED EQUIPMENT:** **ToC** This section only contains inspection data on VINs where the vehicle was inspected under the DOT number being analyzed, then a different DOT number and then subsequently under the DOT number being analyzed.

**POWER UNIT Inspections Section**

VIN: 3AKJGLDR5SHY4986		Unit: Truck Tractor		Year: 2017	Make: FREIGHTLINER		
DOT No: 3997498		Docket No: MC1501477		Name: PRINCE LOGISTICS LLC		Interstate: Yes	
Date	Unit License	Unit Lic State	Violation Unit	Violation Description	Severity	OOS	Citation
04/22/2026	YAKH354	OR	D	395.8EHOSPD - HOS (PROPERTY) - NO DRIVER MAY MAKE A FALSE REPORT IN CONNECTION WITH A DUTY STATUS. EXPLAIN:	7	No	
01/16/2026	YAKH354	OR	-	-	-	-	-
11/25/2025	YAKH354	OR	1	393.45DB - AIR BRAKE - AUDIBLE AIR LEAK AT A PROPER CONNECTION.	4	No	
06/27/2025	YAKH354	OR	-	-	-	-	-
03/25/2025	YAKH354	OR	-	-	-	-	-
03/07/2025	YAKH354	OR	-	-	-	-	-
DOT No: 3483167		Docket No: MC1143889		Name: GREAT BROTHERS TRANSPORTATION LLC		Interstate: Yes	
Date	Unit License	Unit Lic State	Violation Unit	Violation Description	Severity	OOS	Citation
01/14/2025	YAKH354	OR	-	-	-	-	-
DOT No: 3997498		Docket No: MC1501477		Name: PRINCE LOGISTICS LLC		Interstate: Yes	
Date	Unit License	Unit Lic State	Violation Unit	Violation Description	Severity	OOS	Citation
12/10/2024	YAKH354	OR	D	392.2SLLFY - STATE/LOCAL LAWS - FAILED TO YIELD RIGHT OF WAY.	5	No	
12/10/2024	YAKH354	OR	D	392.2SLLS1 - State/Local Laws - Speeding 1-5 Miles Per Hour Over The Speed Limit	0	No	
06/25/2024	YAKH354	OR	1	396.5BHWLIW - Hubs - Wheel seal leaking - inner wheel	2	Yes	VERBAL
DOT No: 63585		Docket No: MC311233		Name: WAL-MART TRANSPORTATION LLC		Interstate: Yes	
Date	Unit License	Unit Lic State	Violation Unit	Violation Description	Severity	OOS	Citation
08/22/2022	2XW135	OK	-	-	-	-	-

**TRAILER Inspections Section**

VIN: 3H3V532C6GT427084		Unit: Semi Trailer		Year: 2016	Make: HYUNDAI TRANSLEAD TRAILERS		
DOT No: 3997498		Docket No: MC1501477		Name: PRINCE LOGISTICS LLC		Interstate: Yes	
Date	Unit License	Unit Lic State	Violation Unit	Violation Description	Severity	OOS	Citation
01/16/2026	HV60563	OR	-	-	-	-	-
08/04/2025	HV60563	OR	-	-	-	-	-
07/07/2025	HV60563	OR	-	-	-	-	-
06/23/2025	HV60563	OR	-	-	-	-	-
02/20/2025	HV60563	OR	-	-	-	-	-



DOT No: 3201870		Docket No: MC179065		Name: RAJEANA LLC		Interstate: Yes	
Date	Unit License	Unit Lic State	Violation Unit	Violation Description	Severity	OOS	Citation
08/15/2024	HV60563	OR	-	-	-	-	-
DOT No: 3997498		Docket No: MC1501477		Name: PRINCE LOGISTICS LLC		Interstate: Yes	
Date	Unit License	Unit Lic State	Violation Unit	Violation Description	Severity	OOS	Citation
05/06/2024	HV60563	OR	2	393.47E - Clamp/Roto-Chamber type brake(s) out of adjustment	4	No	
05/02/2024	HV60563	OR	-	-	-	-	-
DOT No: 3201870		Docket No: MC179065		Name: RAJEANA LLC		Interstate: Yes	
Date	Unit License	Unit Lic State	Violation Unit	Violation Description	Severity	OOS	Citation
02/16/2023	HV60563	OR	-	-	-	-	-
DOT No: 2206957		Docket No: MC765767		Name: X-SPEED TRANSPORTATION INC		Interstate: Yes	
Date	Unit License	Unit Lic State	Violation Unit	Violation Description	Severity	OOS	Citation
12/02/2020	4PF3088	CA	2	393.47E - Clamp/Roto-Chamber type brake(s) out of adjustment	4	No	
12/02/2020	4PF3088	CA	2	393.53B - Automatic brake adjuster CMV manufactured on or after 10/20/1994 - air brake	4	No	
DOT No: 2589624		Docket No: MC908161		Name: SOARING RAPIDLY INC		Interstate: Yes	
Date	Unit License	Unit Lic State	Violation Unit	Violation Description	Severity	OOS	Citation
01/20/2020	4PF3088	CA	-	-	-	-	-
DOT No: 2206957		Docket No: MC765767		Name: X-SPEED TRANSPORTATION INC		Interstate: Yes	
Date	Unit License	Unit Lic State	Violation Unit	Violation Description	Severity	OOS	Citation
08/16/2019	4PF3088	CA	-	-	-	-	-
01/29/2019	4PF3088	CA	3	396.3A1 - Inspection/repair and maintenance parts and accessories	2	No	
DOT No: 2337088		Docket No: MC797993		Name: AMERICAN EAGLE TRANSPORTATION CORP		Interstate: Yes	
Date	Unit License	Unit Lic State	Violation Unit	Violation Description	Severity	OOS	Citation
02/17/2017	4PF3088	CA	-	-	-	-	-
08/18/2016	4PF3088	CA	-	-	-	-	-
07/22/2016	4PF3088	CA	-	-	-	-	-
04/09/2016	4PF3088	CA	-	-	-	-	-
02/29/2016	4PF3088	CA	-	-	-	-	-

VIN: 1JJV532W08L105357		Unit: Semi Trailer		Year: 2008		Make: WABASH	
DOT No: 3997498		Docket No: MC1501477		Name: PRINCE LOGISTICS LLC		Interstate: Yes	
Date	Unit License	Unit Lic State	Violation Unit	Violation Description	Severity	OOS	Citation
11/25/2025	HV81008	OR	2	393.45DB - AIR BRAKE - AUDIBLE AIR LEAK AT A PROPER CONNECTION.	4	No	
11/25/2025	HV81008	OR	2	393.47E - Clamp/Roto-Chamber type brake(s) out of adjustment	4	No	
11/25/2025	HV81008	OR	2	393.53BB - AIR BRAKE - CMV MANUFACTURED ON OR AFTER 10/20/1994 HAS AN AUTOMATIC AIRBRAKE ADJUSTMENT SYSTEM THAT FAILS TO COMPENSATE FOR WEAR.	4	No	
DOT No: 3201870		Docket No: MC179065		Name: RAJEANA LLC		Interstate: Yes	
Date	Unit License	Unit Lic State	Violation Unit	Violation Description	Severity	OOS	Citation
06/26/2025	HV81008	OR	-	-	-	-	-
DOT No: 3997498		Docket No: MC1501477		Name: PRINCE LOGISTICS LLC		Interstate: Yes	
Date	Unit License	Unit Lic State	Violation Unit	Violation Description	Severity	OOS	Citation
04/09/2025	HV81008	OR	-	-	-	-	-
03/07/2025	HV81008	OR	-	-	-	-	-
DOT No: 3201870		Docket No: MC179065		Name: RAJEANA LLC		Interstate: Yes	
Date	Unit License	Unit Lic State	Violation Unit	Violation Description	Severity	OOS	Citation
01/02/2025	HV81008	OR	-	-	-	-	-
DOT No: 3113346		Docket No: MC83875		Name: ALWAYS BEST SERVICE LLC		Interstate: Yes	



Date	Unit License	Unit Lic State	Violation Unit	Violation Description	Severity	OOS	Citation
09/29/2022	76884AB	WA	-	-	-	-	-
<b>DOT No: 2351785</b>		<b>Docket No: MC805140</b>		<b>Name: TORPEDO EXPEDITED INC</b>		<b>Interstate: Yes</b>	
Date	Unit License	Unit Lic State	Violation Unit	Violation Description	Severity	OOS	Citation
06/12/2020	76884AB	WA	2	393.201A - Frame cracked / loose / sagging / broken	2	No	
06/12/2020	76884AB	WA	2	393.9BRKLAMP - Inoperative Brake Lamps	6	Yes	
<b>DOT No: 53467</b>		<b>Docket No: MC138328</b>		<b>Name: WERNER ENTERPRISES INC</b>		<b>Interstate: Yes</b>	
Date	Unit License	Unit Lic State	Violation Unit	Violation Description	Severity	OOS	Citation
12/19/2014	177491	NE	-	-	-	-	-
02/12/2014	177491	NE	-	-	-	-	-
<b>DOT No: 972609</b>		<b>Docket No: MC411254</b>		<b>Name: C &amp; I TRUCKING INC</b>		<b>Interstate: Yes</b>	
Date	Unit License	Unit Lic State	Violation Unit	Violation Description	Severity	OOS	Citation
09/13/2012	177491	NE	2	393.11 - No/defective lighting devices/reflective devices/projected	3	No	

VIN: 3H3V532C6FT560068		Unit: Semi Trailer		Year: 2015	Make: HYUNDAI TRANSLEAD TRAILERS		
<b>DOT No: 3997498</b>		<b>Docket No: MC1501477</b>		<b>Name: PRINCE LOGISTICS LLC</b>		<b>Interstate: Yes</b>	
Date	Unit License	Unit Lic State	Violation Unit	Violation Description	Severity	OOS	Citation
04/22/2026	HV60565	OR	-	-	-	-	-
02/02/2026	HV60565	OR	-	-	-	-	-
06/27/2025	HV60565	OR	-	-	-	-	-
<b>DOT No: 3201870</b>		<b>Docket No: MC179065</b>		<b>Name: RAJEANA LLC</b>		<b>Interstate: Yes</b>	
Date	Unit License	Unit Lic State	Violation Unit	Violation Description	Severity	OOS	Citation
03/03/2025	HV60565	OR	-	-	-	-	-
01/13/2025	HV60565	OR	-	-	-	-	-
01/10/2025	HV60565	OR	-	-	-	-	-
12/20/2024	HV60565	OR	-	-	-	-	-
08/06/2024	HV60565	OR	2	392.9A2C - CARGO - VEHICLE COMPONENTS OR DUNNAGE NOT SECURED.	1	Yes	
08/06/2024	HV60565	OR	2	393.207FSLAS - SUSPENSION - LEAKING 3 PSI IN 5 MINUTES.	7	No	
08/06/2024	HV60565	OR	2	393.45B2B - AIR BRAKE - HOSE/TUBING DAMAGED OR NOT SECURED.	4	No	
08/06/2024	HV60565	OR	2	393.47E - Clamp/Roto-Chamber type brake(s) out of adjustment	4	No	
08/06/2024	HV60565	OR	2	393.53BB - AIR BRAKE - CMV MANUFACTURED ON OR AFTER 10/20/1994 HAS AN AUTOMATIC AIRBRAKE ADJUSTMENT SYSTEM THAT FAILS TO COMPENSATE FOR WEAR.	4	No	
08/06/2024	HV60565	OR	2	396.17CPI - OPERATING A CMV WITHOUT DOCUMENTATION OF A PERIODIC INSPECTION.	4	No	
07/03/2024	HV60565	OR	-	-	-	-	-
<b>DOT No: 3997498</b>		<b>Docket No: MC1501477</b>		<b>Name: PRINCE LOGISTICS LLC</b>		<b>Interstate: Yes</b>	
Date	Unit License	Unit Lic State	Violation Unit	Violation Description	Severity	OOS	Citation
06/25/2024	HV60565	OR	2	393.48A - Inoperative/defective brakes	4	No	
06/25/2024	HV60565	OR	2	396.3A1BOS - BRAKES OUT OF SERVICE: The number of defective brakes is equal to or greater than 20 percent of the service brakes on the vehicle or combination	0	Yes	
<b>DOT No: 3201870</b>		<b>Docket No: MC179065</b>		<b>Name: RAJEANA LLC</b>		<b>Interstate: Yes</b>	
Date	Unit License	Unit Lic State	Violation Unit	Violation Description	Severity	OOS	Citation
06/18/2024	HV60565	OR	2	393.48A - Inoperative/defective brakes	4	No	
04/21/2023	HV60565	OR	2	393.9 - Inoperative required lamps	2	No	
01/10/2023	HV60565	OR	-	-	-	-	-
<b>DOT No: 2337088</b>		<b>Docket No: MC797993</b>		<b>Name: AMERICAN EAGLE TRANSPORTATION CORP</b>		<b>Interstate: Yes</b>	



**Carrier Software**  
1-800-646-5152  
info@CarrierSoftware.com

**CONFIDENTIAL - Intended for use by Amerigo Insurance Agency - Date: 5/29/2026**

**PRINCE LOGISTICS LLC - DOT# 3997498 / MC1501477**

Date	Unit License	Unit Lic State	Violation Unit	Violation Description	Severity	OOS	Citation
02/03/2017	4NL1083	CA	-	-	-	-	-
01/27/2017	4NL1083	CA	-	-	-	-	-
10/05/2016	4NL1083	CA	-	-	-	-	-
09/08/2016	4NR4661	CA	-	-	-	-	-
06/18/2016	4NL1083	CA	-	-	-	-	-
11/25/2015	4NL1083	CA	-	-	-	-	-



LEGEND
Vehicle Information
Inspection for DOT # being analyzed
Inspection for Different DOT #
Crash Information for specific VIN

**INSPECTION DETAILS for ALL Inspections**

PDF shows the first 100 Power Unit & Trailer VINs with most recent inspections using data from the last 4 years

**POWER UNIT Inspections Section**

VIN: 4V4NC9EHXHN986897								Unit: Truck Tractor		Year: 2017		Make: VOLVO TRUCK	
DOT No: 3997498		Docket No: MC1501477		Name: PRINCE LOGISTICS LLC				Interstate: Yes					
Date	Unit License	Unit Lic State	Violation Unit	Violation Description			Severity	OOS	Citation				
04/28/2026	YAKQ402	OR	D	392.2SLLS2 - State/Local Laws - Speeding 6-10 miles per hour over the speed limit			4	No	SV80785				
DOT No: 2802664		Docket No: MC936790		Name: HIGHTECH TRUCKING LLC				Interstate: Yes					



Date	Unit License	Unit Lic State	Violation Unit	Violation Description	Severity	OOS	Citation
12/05/2024	YAJS664	OR	1	393.11A1CSURR - CONSPICUITY SYSTEMS - TRUCK TRACTOR UPPER REAR RETRO REFLECTIVE SHEETING MISSING ON VEHICLE MANUFACTURED ON OR AFTER JULY 1 1997.	3	No	
12/05/2024	YAJS664	OR	1	396.5BL - LUBRICATION - OIL OR GREASE LEAK.	3	No	
12/05/2024	YAJS664	OR	1	393.45DB - AIR BRAKE - AUDIBLE AIR LEAK AT A PROPER CONNECTION.	4	No	
12/05/2024	YAJS664	OR	1	393.9ALHLI - LIGHTING - HEADLAMP(S) - ANY INOPERATIVE.	6	No	
12/05/2024	YAJS664	OR	1	393.75A3TAOL - TIRES - ALL OTHERS LEAKING OR INFLATION LESS THAN 50% OF THE MAXIMUM INFLATION PRESSURE.	8	Yes	
12/05/2024	YAJS664	OR	1	393.11A1LCHL - Lighting - Lamps improper color height location.	6	No	
12/05/2024	YAJS664	OR	D	395.3A2HOSPD - HOS (PROPERTY) - DRIVING BEYOND THE 14 HOUR AFTER COMING ON DUTY FOLLOWING 10 CONSECUTIVE HOURS OFF DUTY DURING THE CURRENT 8 CONSECUTIVE DAY PERIOD. DATE & TIME:	7	No	
01/25/2024	YAJS664	OR	1	392.2SLLSR - State/Local Laws - State registration/tag violation	3	No	
01/25/2024	YAJS664	OR	D	392.2SLLCP - STATE/LOCAL LAWS - OPERATE A CMV WHILE USING A CELLULAR PHONE.	10	No	4A0096755
04/18/2023	YAJS664	OR	1	393.47E - Clamp/Roto-Chamber type brake(s) out of adjustment	4	No	
04/18/2023	YAJS664	OR	1	393.53B - Automatic brake adjuster CMV manufactured on or after 10/20/1994 - air brake	4	No	
04/10/2023	YAJS664	OR	D	392.2C - Failure to obey traffic control device	5	No	3A0241384
04/05/2023	YAJS664	OR	D	395.22G - Portable ELD not mounted in a fixed position and visible to driver	1	No	
04/05/2023	YAJS664	OR	D	395.8 - Driver record of duty status (general/form and manner)	1	No	
04/05/2023	YAJS664	OR	D	395.24C2II - Driver failed to manually add the trailer number	1	No	
03/20/2023	YAJS664	OR	1	393.45DLUV - Brake Connections with Leaks Under Vehicle	4	Yes	
03/20/2023	YAJS664	OR	1	393.9 - Inoperative required lamps	2	No	
02/14/2023	YAJS664	OR	D	392.2C - Failure to obey traffic control device	5	No	3A0204288
01/14/2022	YAIN717	OR	D	395.8E - False report of drivers record of duty status	7	Yes	
01/13/2022	YAIN717	OR	-	-	-	-	-
01/13/2022	YAIN717	OR	-	-	-	-	-
09/22/2021	YAIN717	OR	D	395.26B - Motor carrier failed to ensure that the ELD automatically recorded the required data elements.	1	No	
09/22/2021	YAIN717	OR	1	392.2 - Operating a commercial motor vehicle not in accordance with the laws, ordinances, and regulations of the jurisdiction in which it is being operated - Unsafe Driving	0	No	
09/22/2021	YAIN717	OR	D	392.16 - Failing to use seat belt while operating CMV	7	No	1A0626746
04/13/2020	YAIN717	OR	D	392.2C - Failure to obey traffic control device	5	No	X20204818
03/20/2020	YAIN717	OR	-	-	-	-	-
03/16/2020	YAIN717	OR	D	392.2DIM - Dimension Violation (Width / Height / Length)	0	No	
11/18/2019	YAIN717	OR	D	392.2SLLS2 - State/Local Laws - Speeding 6-10 miles per hour over the speed limit	4	No	9Z0977081
05/15/2019	YAIN717	OR	-	-	-	-	-
10/11/2018	YAIN717	OR	-	-	-	-	-
03/09/2018	YAIN717	OR	-	-	-	-	-
08/27/2017	YAIN717	OR	-	-	-	-	-

VIN: 3AKJGLDR5HSHY4986 Unit: Truck Tractor Year: 2017 Make: FREIGHTLINER							
DOT No: 3997498		Docket No: MC1501477		Name: PRINCE LOGISTICS LLC		Interstate: Yes	
Date	Unit License	Unit Lic State	Violation Unit	Violation Description	Severity	OOS	Citation
04/22/2026	YAKH354	OR	D	395.8EHOSPD - HOS (PROPERTY) - NO DRIVER MAY MAKE A FALSE REPORT IN CONNECTION WITH A DUTY STATUS. EXPLAIN:	7	No	
01/16/2026	YAKH354	OR	-	-	-	-	-
11/25/2025	YAKH354	OR	1	393.45DB - AIR BRAKE - AUDIBLE AIR LEAK AT A PROPER CONNECTION.	4	No	
06/27/2025	YAKH354	OR	-	-	-	-	-
03/25/2025	YAKH354	OR	-	-	-	-	-
03/07/2025	YAKH354	OR	-	-	-	-	-
DOT No: 3483167 Docket No: MC1143889 Name: GREAT BROTHERS TRANSPORTATION LLC Interstate: Yes							
Date	Unit License	Unit Lic State	Violation Unit	Violation Description	Severity	OOS	Citation
01/14/2025	YAKH354	OR	-	-	-	-	-



DOT No: 3997498		Docket No: MC1501477		Name: PRINCE LOGISTICS LLC		Interstate: Yes	
Date	Unit License	Unit Lic State	Violation Unit	Violation Description	Severity	OOS	Citation
12/10/2024	YAKH354	OR	D	392.2SLLFY - STATE/LOCAL LAWS - FAILED TO YIELD RIGHT OF WAY.	5	No	
12/10/2024	YAKH354	OR	D	392.2SLLS1 - State/Local Laws - Speeding 1-5 Miles Per Hour Over The Speed Limit	0	No	
06/25/2024	YAKH354	OR	1	396.5BHWSLIW - Hubs - Wheel seal leaking - inner wheel	2	Yes	VERBAL

VIN: 3AKJHHR5KSKC0149		Unit: Truck Tractor		Year: 2019		Make: FREIGHTLINER	
DOT No: 3997498		Docket No: MC1501477		Name: PRINCE LOGISTICS LLC		Interstate: Yes	
Date	Unit License	Unit Lic State	Violation Unit	Violation Description	Severity	OOS	Citation
04/13/2026	YAKQ500	OR	D	395.8EHOSPD - HOS (PROPERTY) - NO DRIVER MAY MAKE A FALSE REPORT IN CONNECTION WITH A DUTY STATUS. EXPLAIN:	7	No	

DOT No: 3201870		Docket No: MC179065		Name: RAJEANA LLC		Interstate: Yes	
Date	Unit License	Unit Lic State	Violation Unit	Violation Description	Severity	OOS	Citation
06/26/2025	YAKH312	OR	-	-	-	-	-
04/23/2025	YAKH312	OR	-	-	-	-	-
04/23/2025	YAKH312	OR	D	391.41A - Driver not in possession of medical certificate	1	Yes	
04/23/2025	YAKH312	OR	1	393.45DBAAL - AIR BRAKE - AUDIBLE AIR LEAK AT OTHER THAN A PROPER CONNECTION.	4	Yes	RC52914
12/09/2024	YAKH312	OR	-	-	-	-	-
09/09/2024	YAKH312	OR	-	-	-	-	-
08/20/2024	YAKH312	OR	-	-	-	-	-

DOT No: 264184		Docket No: MC133655		Name: SCHNEIDER NATIONAL CARRIERS INC		Interstate: Yes	
Date	Unit License	Unit Lic State	Violation Unit	Violation Description	Severity	OOS	Citation
11/24/2023	2514261	IN	1	393.75A3 - Tire -flat and/or audible air leak	8	Yes	3180389
07/21/2021	2514261	IN	-	-	-	-	-

VIN: 3AKJGLDR3GSGV7801		Unit: Truck Tractor		Year: 2016		Make: FREIGHTLINER	
DOT No: 3997498		Docket No: MC1501477		Name: PRINCE LOGISTICS LLC		Interstate: Yes	
Date	Unit License	Unit Lic State	Violation Unit	Violation Description	Severity	OOS	Citation
04/06/2026	YAKI415	OR	1	393.53BB - AIR BRAKE - CMV MANUFACTURED ON OR AFTER 10/20/1994 HAS AN AUTOMATIC AIRBRAKE ADJUSTMENT SYSTEM THAT FAILS TO COMPENSATE FOR WEAR.	4	No	
04/06/2026	YAKI415	OR	1	393.47E - Clamp/Roto-Chamber type brake(s) out of adjustment	4	No	
02/02/2026	YAKI415	OR	1	393.45B2BHTD - AIR BRAKE - HOSE/TUBING DAMAGE EXTENDING THROUGH THE OUTER REINFORCEMENT PLY.	4	Yes	
02/02/2026	YAKI415	OR	1	393.45ABHB - HYDRAULIC BRAKE HOSE BULGES OR SWELLS UNDER PRESSURE	4	Yes	01NL001C1
08/04/2025	YAKI415	OR	D	392.16D - DRIVER - FAILED TO USE SEAT BELT WHILE OPERATING A CMV.	7	No	5A0640894
04/29/2025	YAKI415	OR	-	-	-	-	-
04/09/2025	YAKI415	OR	-	-	-	-	-
02/25/2025	YAKI415	OR	-	-	-	-	-
07/31/2024	YAKI415	OR	1	393.9ALFTSI - LIGHTING - FRONT - TURN SIGNAL - INOPERATIVE.	6	No	
07/31/2024	YAKI415	OR	D	395.3A1HOSPD - HOS (PROPERTY) - DRIVING MORE THAN 11 HOURS FOLLOWING 10 CONSECUTIVE HOURS OFF DUTY DURING THE CURRENT 8 CONSECUTIVE DAY PERIOD. DATE AND TIME:	7	No	
07/31/2024	YAKI415	OR	1	393.45DB - AIR BRAKE - AUDIBLE AIR LEAK AT A PROPER CONNECTION.	4	No	

DOT No: 264184		Docket No: MC133655		Name: SCHNEIDER NATIONAL CARRIERS INC		Interstate: Yes	
Date	Unit License	Unit Lic State	Violation Unit	Violation Description	Severity	OOS	Citation
12/24/2018	2348474	IN	-	-	-	-	-



<b>VIN: 3AKJGLDR7JSHF3921</b>		<b>Unit: Truck Tractor</b>			<b>Year: 2018</b>	<b>Make: FREIGHTLINER</b>	
<b>Crash Report No.</b>	<b>DOT</b>	<b>Date</b>	<b>State</b>	<b>Fatalities</b>	<b>Injuries</b>	<b>Tow Away</b>	<b>Vehicles Involved</b>
FL8833294800	264184	07/21/2020	FL	0	0	Yes	1

<b>DOT No: 3997498</b>		<b>Docket No: MC1501477</b>		<b>Name: PRINCE LOGISTICS LLC</b>			<b>Interstate: Yes</b>
<b>Date</b>	<b>Unit License</b>	<b>Unit Lic State</b>	<b>Violation Unit</b>	<b>Violation Description</b>	<b>Severity</b>	<b>OOS</b>	<b>Citation</b>
03/20/2026	YAKJ815	OR	D	395.30B1ELDDFR - HOS (ELD) - DRIVER FAILING TO REVIEW RECORDS AND CERTIFY THE ACCURACY OF THE INFORMATION.	1	No	
10/31/2025	YAKJ815	OR	D	395.34A1ELDDFN - HOS (ELD) - DRIVER FAILED TO NOTE THE MALFUNCTION OF THE ELD AND PROVIDE WRITTEN NOTICE OF THE MALFUNCTION TO THE MOTOR CARRIER WITHIN 24 HOURS	5	No	
08/05/2025	YAKJ815	OR	-	-	-	-	-
04/16/2025	YAKJ815	OR	-	-	-	-	-
03/07/2025	YAKJ815	OR	-	-	-	-	-
02/20/2025	YAKJ815	OR	D	395.8A1HOSP - HOS (PROPERTY) - FAILING TO HAVE A RECORD OF DUTY STATUS USING THE METHOD PRESCRIBED.	5	Yes	

<b>DOT No: 774374</b>		<b>Docket No: MC346709</b>		<b>Name: MIDWEST LOGISTICS SYSTEMS LTD</b>			<b>Interstate: Yes</b>
<b>Date</b>	<b>Unit License</b>	<b>Unit Lic State</b>	<b>Violation Unit</b>	<b>Violation Description</b>	<b>Severity</b>	<b>OOS</b>	<b>Citation</b>
07/10/2024	3366913	IN	-	-	-	-	-
07/18/2023	3366913	IN	-	-	-	-	-

<b>DOT No: 264184</b>		<b>Docket No: MC133655</b>		<b>Name: SCHNEIDER NATIONAL CARRIERS INC</b>			<b>Interstate: Yes</b>
<b>Date</b>	<b>Unit License</b>	<b>Unit Lic State</b>	<b>Violation Unit</b>	<b>Violation Description</b>	<b>Severity</b>	<b>OOS</b>	<b>Citation</b>
06/14/2021	2512178	IN	-	-	-	-	-

<b>VIN: 1FUJGLD57ELFX6502</b>		<b>Unit: Truck Tractor</b>			<b>Year: 2014</b>	<b>Make: FREIGHTLINER</b>	
<b>DOT No: 3997498</b>		<b>Docket No: MC1501477</b>		<b>Name: PRINCE LOGISTICS LLC</b>			<b>Interstate: Yes</b>
<b>Date</b>	<b>Unit License</b>	<b>Unit Lic State</b>	<b>Violation Unit</b>	<b>Violation Description</b>	<b>Severity</b>	<b>OOS</b>	<b>Citation</b>
02/17/2026	YAKQ499	OR	-	-	-	-	-
10/10/2025	YAKL988	OR	-	-	-	-	-
08/04/2025	YAKL988	OR	-	-	-	-	-
06/27/2025	YAKL988	OR	1	393.75A3TAOL - TIRES - ALL OTHERS LEAKING OR INFLATION LESS THAN 50% OF THE MAXIMUM INFLATION PRESSURE.	8	Yes	DA712535
06/19/2025	YAKL988	OR	-	-	-	-	-
06/13/2025	YAKL988	OR	-	-	-	-	-
05/30/2025	YAKL988	OR	1	393.9AHLH - LIGHTING - HEADLAMP(S) FAIL TO OPERATE ON LOW AND HIGH BEAM.	6	No	

<b>DOT No: 3201870</b>		<b>Docket No: MC179065</b>		<b>Name: RAJEANA LLC</b>			<b>Interstate: Yes</b>
<b>Date</b>	<b>Unit License</b>	<b>Unit Lic State</b>	<b>Violation Unit</b>	<b>Violation Description</b>	<b>Severity</b>	<b>OOS</b>	<b>Citation</b>
03/03/2025	YAJX455	OR	-	-	-	-	-
01/13/2025	YAJX455	OR	-	-	-	-	-
01/10/2025	YAJX455	OR	1	393.45B2BVAC - BRAKE - VACUUM HOSE(S) OR LINE(S) RESTRICTED/ABRADED/CHAFED THROUGH OUTER COVER-TO-CORD PLY CRIMPED/CRACKED/BROKEN.	4	Yes	
08/06/2024	YAJX455	OR	-	-	-	-	-
07/03/2024	YAJX455	OR	-	-	-	-	-
06/18/2024	YAJX455	OR	-	-	-	-	-
06/07/2024	YAJX455	OR	-	-	-	-	-
05/02/2024	YAJX455	OR	-	-	-	-	-
02/15/2024	YAJX455	OR	1	393.95A4EEUS - EMERGENCY EQUIPMENT - FIRE EXTINGUISHERS - UNSECURED.	2	No	
11/07/2023	YAJX455	OR	D	392.2SLLLR - STATE/LOCAL LAWS - LANE RESTRICTION VIOLATION.	3	No	
11/07/2023	YAJX455	OR	D	392.2SLLS2 - State/Local Laws - Speeding 6-10 miles per hour over the speed limit	4	No	
04/21/2023	YAJX455	OR	-	-	-	-	-

<b>DOT No: 2619633</b>		<b>Docket No: MC913578</b>		<b>Name: REDHORSE TRANSPORT LLC</b>			<b>Interstate: Yes</b>
------------------------	--	----------------------------	--	-------------------------------------	--	--	------------------------



Date	Unit License	Unit Lic State	Violation Unit	Violation Description	Severity	OOS	Citation
03/28/2021	R496925	TX	D	395.8E - False report of drivers record of duty status	7	No	
<b>DOT No: 299301</b>		<b>Docket No: MC203036</b>		<b>Name: STAGE CALL LLC</b>		<b>Interstate: Yes</b>	
Date	Unit License	Unit Lic State	Violation Unit	Violation Description	Severity	OOS	Citation
10/11/2018	AE98484	AZ	-	-	-	-	-
03/30/2018	AE98484	AZ	-	-	-	-	-
09/19/2015	AE98484	AZ	D	392.2SLLS2 - State/Local Laws - Speeding 6-10 miles per hour over the speed limit	4	No	WARNING
05/23/2015	AE98484	AZ	-	-	-	-	-
05/01/2015	AE98484	AZ	-	-	-	-	-
06/29/2014	AE98484	AZ	1	393.9 - Inoperative required lamps	2	No	
04/03/2014	AE98484	AZ	1	396.3A1 - Inspection/repair and maintenance parts and accessories	2	No	

VIN: 3AKJGLD59GSGU9599		Unit: Truck Tractor			Year: 2016	Make: FREIGHTLINER		
Crash Report No.	DOT	Date	State	Fatalities	Injuries	Tow Away	Vehicles Involved	
OR2026240020	3997498	04/10/2026	OR	0	0	Yes	2	
<b>DOT No: 3997498</b>		<b>Docket No: MC1501477</b>		<b>Name: PRINCE LOGISTICS LLC</b>		<b>Interstate: Yes</b>		
Date	Unit License	Unit Lic State	Violation Unit	Violation Description	Severity	OOS	Citation	
02/02/2026	YAKK811	OR	-	-	-	-	-	
12/18/2025	YAKK811	OR	1	393.75A3TAOL - TIRES - ALL OTHERS LEAKING OR INFLATION LESS THAN 50% OF THE MAXIMUM INFLATION PRESSURE.	8	Yes	RC34655	
07/07/2025	YAKK811	OR	-	-	-	-	-	
05/28/2025	YAKK811	OR	D	395.8EHOSPD - HOS (PROPERTY) - NO DRIVER MAY MAKE A FALSE REPORT IN CONNECTION WITH A DUTY STATUS. EXPLAIN:	7	No		
05/20/2025	YAKK811	OR	-	-	-	-	-	
02/07/2025	YAKK811	OR	1	393.95A4EEUS - EMERGENCY EQUIPMENT - FIRE EXTINGUISHERS - UNSECURED.	2	No		
02/07/2025	YAKK811	OR	1	392.2SLLEQP - State/Local Laws - Violation of state and local law - Equipment violation.	5	No		
12/07/2024	YAKK811	OR	-	-	-	-	-	
<b>DOT No: 3069759</b>		<b>Docket No: MC60337</b>		<b>Name: MINHAS TRUCKING LLC</b>		<b>Interstate: Yes</b>		
Date	Unit License	Unit Lic State	Violation Unit	Violation Description	Severity	OOS	Citation	
03/25/2024	Yajs871	OR	D	395.8A - Failing to require driver to make a record of duty status	5	No		
03/25/2024	Yajs871	OR	1	392.2SLLUCR	0	No		
11/27/2023	Yajs871	OR	1	393.45D - Brake connections with leaks/constrictions	4	No		
11/27/2023	Yajs871	OR	1	393.47ACR - Rotor cracked more than 75% of the friction surface completely through the rotor or completely through a solid rotor or completely through a structural support	4	Yes		
11/27/2023	Yajs871	OR	1	396.3A1BOS - BRAKES OUT OF SERVICE: The number of defective brakes is equal to or greater than 20 percent of the service brakes on the vehicle or combination	0	Yes		
05/17/2023	Yajs871	OR	1	393.75A3 - Tire -flat and/or audible air leak	8	Yes		
10/14/2022	Yajs871	OR	-	-	-	-	-	
06/13/2022	Yajs871	OR	-	-	-	-	-	
11/17/2021	YAJQ175	OR	-	-	-	-	-	
11/17/2021	YAJQ175	OR	1	393.207F - Air suspension pressure loss	7	Yes	CW682772	
09/01/2021	YAJQ175	OR	-	-	-	-	-	
08/18/2021	YAJQ175	OR	-	-	-	-	-	
<b>DOT No: 2129517</b>		<b>Docket No: MC741798</b>		<b>Name: BLACKWELL CONSOLIDATION LLC</b>		<b>Interstate: Yes</b>		



Date	Unit License	Unit Lic State	Violation Unit	Violation Description	Severity	OOS	Citation
10/19/2020	YAID053	OR	1	392.2SLLEWA1 - State/Local Laws - Excessive Weight - 1-2500 Lbs Over On An Axle/Axle Groups.	0	No	
03/24/2020	YAID053	OR	-	-	-	-	-
07/17/2019	YAID053	OR	-	-	-	-	-
07/17/2019	YAID053	OR	-	-	-	-	-
09/02/2018	YAID053	OR	-	-	-	-	-
12/20/2017	YAID053	OR	-	-	-	-	-
08/03/2017	YAID053	OR	-	-	-	-	-
06/26/2017	YAID053	OR	-	-	-	-	-
01/29/2017	YAID053	OR	-	-	-	-	-
02/08/2016	YAID053	OR	-	-	-	-	-

VIN: 1FUJGLDR1JLJZ8770		Unit: Truck Tractor			Year: 2018		Make: FREIGHTLINER	
Crash Report No.	DOT	Date	State	Fatalities	Injuries	Tow Away	Vehicles Involved	
CO2022002009	313385	12/14/2022	CO	0	0	Yes	1	

DOT No: 3997498		Docket No: MC1501477		Name: PRINCE LOGISTICS LLC			Interstate: Yes	
Date	Unit License	Unit Lic State	Violation Unit	Violation Description	Severity	OOS	Citation	
01/29/2026	YAKN015	OR	-	-	-	-	-	
10/02/2025	YAKN015	OR	-	-	-	-	-	
07/07/2025	YAKO15	OR	-	-	-	-	-	
06/23/2025	YAKN015	OR	-	-	-	-	-	

DOT No: 313385		Docket No: MC209253		Name: SMX INC			Interstate: Yes	
Date	Unit License	Unit Lic State	Violation Unit	Violation Description	Severity	OOS	Citation	
12/15/2022	AK9072	ID	D	392.2MI - Miscellaneous Traffic Law Violation	0	No	6306243	
05/26/2022	AK9072	ID	D	395.8E - False report of drivers record of duty status	7	Yes		
04/15/2022	AK9072	ID	-	-	-	-	-	
12/30/2021	AK9072	ID	-	-	-	-	-	
06/19/2021	AK9072	ID	-	-	-	-	-	

DOT No: 134697		Docket No: MC115554		Name: HEARTLAND EXPRESS INC OF IOWA			Interstate: Yes	
Date	Unit License	Unit Lic State	Violation Unit	Violation Description	Severity	OOS	Citation	
05/17/2018	DX9636	IA	-	-	-	-	-	
03/08/2018	DX9636	IA	-	-	-	-	-	

VIN: 3AKJGHDV8JSJJ2370		Unit: Truck Tractor			Year: 2018		Make: FREIGHTLINER	
DOT No: 3997498		Docket No: MC1501477		Name: PRINCE LOGISTICS LLC			Interstate: Yes	

Date	Unit License	Unit Lic State	Violation Unit	Violation Description	Severity	OOS	Citation	
09/08/2025	YAKJ896	OR	-	-	-	-	-	
04/04/2025	YAKJ896	OR	-	-	-	-	-	
06/24/2024	YAKD062	OR	-	-	-	-	-	
05/06/2024	YAKD062	OR	-	-	-	-	-	
05/02/2024	YAKD062	OR	D	395.3A3II - Requiring or permitting a property-carrying commercial motor vehicle driver to drive if more than 8 hours have passed since the end of the driver's last off-duty or sleeper-berth period of at least 30 minutes	7	No		
03/21/2024	YAKD062	OR	D	392.2SLLEQP - State/Local Laws - Violation of state and local law - Equipment violation.	5	No		
03/21/2024	YAKD062	OR	D	392.2SLLTCD - STATE/LOCAL LAWS - FAILED TO OBEY A TRAFFIC CONTROL DEVICE - PERMANENT OR TEMPORARY - E.G. SAFETY OFFICIAL SIGNAL SIGN LIGHT LANE MARKING OTHER.	5	No	4A0329549	

DOT No: 3201870		Docket No: MC179065		Name: RAJEANA LLC			Interstate: Yes	
-----------------	--	---------------------	--	-------------------	--	--	-----------------	--



Date	Unit License	Unit Lic State	Violation Unit	Violation Description	Severity	OOS	Citation
09/28/2023	YAJX561	OR	D	392.2C - Failure to obey traffic control device	5	No	
04/25/2023	YAJX561	OR	-	-	-	-	-
12/12/2022	YAJX561	OR	D	395.24D - Eld Cannot Transfer Eld Records Electronically	0	No	
12/12/2022	YAJX561	OR	D	395.24C2III - Driver failed to manually add shipping document number	1	No	
12/12/2022	YAJX561	OR	D	395.8E - False report of drivers record of duty status	7	No	
11/18/2022	YAJX561	OR	-	-	-	-	-

**TRAILER Inspections Section**

VIN: 4V4NC9EHXHN986897		Unit: Truck Tractor		Year: 2017	Make: VOLVO TRUCK		
DOT No: 3997498		Docket No: MC1501477		Name: PRINCE LOGISTICS LLC		Interstate: Yes	
Date	Unit License	Unit Lic State	Violation Unit	Violation Description	Severity	OOS	Citation
04/28/2026	YAKQ402	OR	D	392.2SLLS2 - State/Local Laws - Speeding 6-10 miles per hour over the speed limit	4	No	SV80785
DOT No: 2802664		Docket No: MC936790		Name: HIGHTECH TRUCKING LLC		Interstate: Yes	



Date	Unit License	Unit Lic State	Violation Unit	Violation Description	Severity	OOS	Citation
12/05/2024	YAJS664	OR	1	393.11A1CSURR - CONSPICUITY SYSTEMS - TRUCK TRACTOR UPPER REAR RETRO REFLECTIVE SHEETING MISSING ON VEHICLE MANUFACTURED ON OR AFTER JULY 1 1997.	3	No	
12/05/2024	YAJS664	OR	1	396.5BL - LUBRICATION - OIL OR GREASE LEAK.	3	No	
12/05/2024	YAJS664	OR	1	393.45DB - AIR BRAKE - AUDIBLE AIR LEAK AT A PROPER CONNECTION.	4	No	
12/05/2024	YAJS664	OR	1	393.9ALHLI - LIGHTING - HEADLAMP(S) - ANY INOPERATIVE.	6	No	
12/05/2024	YAJS664	OR	1	393.75A3TAOL - TIRES - ALL OTHERS LEAKING OR INFLATION LESS THAN 50% OF THE MAXIMUM INFLATION PRESSURE.	8	Yes	
12/05/2024	YAJS664	OR	1	393.11A1LCHL - Lighting - Lamps improper color height location.	6	No	
12/05/2024	YAJS664	OR	D	395.3A2HOSPD - HOS (PROPERTY) - DRIVING BEYOND THE 14 HOUR AFTER COMING ON DUTY FOLLOWING 10 CONSECUTIVE HOURS OFF DUTY DURING THE CURRENT 8 CONSECUTIVE DAY PERIOD. DATE & TIME:	7	No	
01/25/2024	YAJS664	OR	1	392.2SLLSR - State/Local Laws - State registration/tag violation	3	No	
01/25/2024	YAJS664	OR	D	392.2SLLCP - STATE/LOCAL LAWS - OPERATE A CMV WHILE USING A CELLULAR PHONE.	10	No	4A0096755
04/18/2023	YAJS664	OR	1	393.47E - Clamp/Roto-Chamber type brake(s) out of adjustment	4	No	
04/18/2023	YAJS664	OR	1	393.53B - Automatic brake adjuster CMV manufactured on or after 10/20/1994 - air brake	4	No	
04/10/2023	YAJS664	OR	D	392.2C - Failure to obey traffic control device	5	No	3A0241384
04/05/2023	YAJS664	OR	D	395.22G - Portable ELD not mounted in a fixed position and visible to driver	1	No	
04/05/2023	YAJS664	OR	D	395.8 - Driver record of duty status (general/form and manner)	1	No	
04/05/2023	YAJS664	OR	D	395.24C2II - Driver failed to manually add the trailer number	1	No	
03/20/2023	YAJS664	OR	1	393.45DLUV - Brake Connections with Leaks Under Vehicle	4	Yes	
03/20/2023	YAJS664	OR	1	393.9 - Inoperative required lamps	2	No	
02/14/2023	YAJS664	OR	D	392.2C - Failure to obey traffic control device	5	No	3A0204288
01/14/2022	YAIN717	OR	D	395.8E - False report of drivers record of duty status	7	Yes	
01/13/2022	YAIN717	OR	-	-	-	-	-
01/13/2022	YAIN717	OR	-	-	-	-	-
09/22/2021	YAIN717	OR	D	395.26B - Motor carrier failed to ensure that the ELD automatically recorded the required data elements.	1	No	
09/22/2021	YAIN717	OR	1	392.2 - Operating a commercial motor vehicle not in accordance with the laws, ordinances, and regulations of the jurisdiction in which it is being operated - Unsafe Driving	0	No	
09/22/2021	YAIN717	OR	D	392.16 - Failing to use seat belt while operating CMV	7	No	1A0626746
04/13/2020	YAIN717	OR	D	392.2C - Failure to obey traffic control device	5	No	X20204818
03/20/2020	YAIN717	OR	-	-	-	-	-
03/16/2020	YAIN717	OR	D	392.2DIM - Dimension Violation (Width / Height / Length)	0	No	
11/18/2019	YAIN717	OR	D	392.2SLLS2 - State/Local Laws - Speeding 6-10 miles per hour over the speed limit	4	No	9Z0977081
05/15/2019	YAIN717	OR	-	-	-	-	-
10/11/2018	YAIN717	OR	-	-	-	-	-
03/09/2018	YAIN717	OR	-	-	-	-	-
08/27/2017	YAIN717	OR	-	-	-	-	-

VIN: 3AKJGLDR5HSHY4986		Unit: Truck Tractor		Year: 2017	Make: FREIGHTLINER		
DOT No: 3997498		Docket No: MC1501477		Name: PRINCE LOGISTICS LLC		Interstate: Yes	
Date	Unit License	Unit Lic State	Violation Unit	Violation Description	Severity	OOS	Citation
04/22/2026	YAKH354	OR	D	395.8EHOSPD - HOS (PROPERTY) - NO DRIVER MAY MAKE A FALSE REPORT IN CONNECTION WITH A DUTY STATUS. EXPLAIN:	7	No	
01/16/2026	YAKH354	OR	-	-	-	-	-
11/25/2025	YAKH354	OR	1	393.45DB - AIR BRAKE - AUDIBLE AIR LEAK AT A PROPER CONNECTION.	4	No	
06/27/2025	YAKH354	OR	-	-	-	-	-
03/25/2025	YAKH354	OR	-	-	-	-	-
03/07/2025	YAKH354	OR	-	-	-	-	-
DOT No: 3483167		Docket No: MC1143889		Name: GREAT BROTHERS TRANSPORTATION LLC		Interstate: Yes	
Date	Unit License	Unit Lic State	Violation Unit	Violation Description	Severity	OOS	Citation
01/14/2025	YAKH354	OR	-	-	-	-	-



DOT No: 3997498		Docket No: MC1501477		Name: PRINCE LOGISTICS LLC		Interstate: Yes	
Date	Unit License	Unit Lic State	Violation Unit	Violation Description	Severity	OOS	Citation
12/10/2024	YAKH354	OR	D	392.2SLLFY - STATE/LOCAL LAWS - FAILED TO YIELD RIGHT OF WAY.	5	No	
12/10/2024	YAKH354	OR	D	392.2SLLS1 - State/Local Laws - Speeding 1-5 Miles Per Hour Over The Speed Limit	0	No	
06/25/2024	YAKH354	OR	1	396.5BHWSLIW - Hubs - Wheel seal leaking - inner wheel	2	Yes	VERBAL

VIN: 3AKJHHR5KSKC0149		Unit: Truck Tractor		Year: 2019		Make: FREIGHTLINER	
DOT No: 3997498		Docket No: MC1501477		Name: PRINCE LOGISTICS LLC		Interstate: Yes	
Date	Unit License	Unit Lic State	Violation Unit	Violation Description	Severity	OOS	Citation
04/13/2026	YAKQ500	OR	D	395.8EHOSPD - HOS (PROPERTY) - NO DRIVER MAY MAKE A FALSE REPORT IN CONNECTION WITH A DUTY STATUS. EXPLAIN:	7	No	

DOT No: 3201870		Docket No: MC179065		Name: RAJEANA LLC		Interstate: Yes	
Date	Unit License	Unit Lic State	Violation Unit	Violation Description	Severity	OOS	Citation
06/26/2025	YAKH312	OR	-	-	-	-	-
04/23/2025	YAKH312	OR	-	-	-	-	-
04/23/2025	YAKH312	OR	D	391.41A - Driver not in possession of medical certificate	1	Yes	
04/23/2025	YAKH312	OR	1	393.45DBAAL - AIR BRAKE - AUDIBLE AIR LEAK AT OTHER THAN A PROPER CONNECTION.	4	Yes	RC52914
12/09/2024	YAKH312	OR	-	-	-	-	-
09/09/2024	YAKH312	OR	-	-	-	-	-
08/20/2024	YAKH312	OR	-	-	-	-	-

DOT No: 264184		Docket No: MC133655		Name: SCHNEIDER NATIONAL CARRIERS INC		Interstate: Yes	
Date	Unit License	Unit Lic State	Violation Unit	Violation Description	Severity	OOS	Citation
11/24/2023	2514261	IN	1	393.75A3 - Tire -flat and/or audible air leak	8	Yes	3180389
07/21/2021	2514261	IN	-	-	-	-	-

VIN: 3AKJGLDR3GSGV7801		Unit: Truck Tractor		Year: 2016		Make: FREIGHTLINER	
DOT No: 3997498		Docket No: MC1501477		Name: PRINCE LOGISTICS LLC		Interstate: Yes	
Date	Unit License	Unit Lic State	Violation Unit	Violation Description	Severity	OOS	Citation
04/06/2026	YAKI415	OR	1	393.53BB - AIR BRAKE - CMV MANUFACTURED ON OR AFTER 10/20/1994 HAS AN AUTOMATIC AIRBRAKE ADJUSTMENT SYSTEM THAT FAILS TO COMPENSATE FOR WEAR.	4	No	
04/06/2026	YAKI415	OR	1	393.47E - Clamp/Roto-Chamber type brake(s) out of adjustment	4	No	
02/02/2026	YAKI415	OR	1	393.45B2BHTD - AIR BRAKE - HOSE/TUBING DAMAGE EXTENDING THROUGH THE OUTER REINFORCEMENT PLY.	4	Yes	
02/02/2026	YAKI415	OR	1	393.45ABHB - HYDRAULIC BRAKE HOSE BULGES OR SWELLS UNDER PRESSURE	4	Yes	01NL001C1
08/04/2025	YAKI415	OR	D	392.16D - DRIVER - FAILED TO USE SEAT BELT WHILE OPERATING A CMV.	7	No	5A0640894
04/29/2025	YAKI415	OR	-	-	-	-	-
04/09/2025	YAKI415	OR	-	-	-	-	-
02/25/2025	YAKI415	OR	-	-	-	-	-
07/31/2024	YAKI415	OR	1	393.9ALFTSI - LIGHTING - FRONT - TURN SIGNAL - INOPERATIVE.	6	No	
07/31/2024	YAKI415	OR	D	395.3A1HOSPD - HOS (PROPERTY) - DRIVING MORE THAN 11 HOURS FOLLOWING 10 CONSECUTIVE HOURS OFF DUTY DURING THE CURRENT 8 CONSECUTIVE DAY PERIOD. DATE AND TIME:	7	No	
07/31/2024	YAKI415	OR	1	393.45DB - AIR BRAKE - AUDIBLE AIR LEAK AT A PROPER CONNECTION.	4	No	

DOT No: 264184		Docket No: MC133655		Name: SCHNEIDER NATIONAL CARRIERS INC		Interstate: Yes	
Date	Unit License	Unit Lic State	Violation Unit	Violation Description	Severity	OOS	Citation
12/24/2018	2348474	IN	-	-	-	-	-



<b>VIN: 3AKJGLDR7JSHF3921</b>		<b>Unit: Truck Tractor</b>			<b>Year: 2018</b>	<b>Make: FREIGHTLINER</b>	
<b>Crash Report No.</b>	<b>DOT</b>	<b>Date</b>	<b>State</b>	<b>Fatalities</b>	<b>Injuries</b>	<b>Tow Away</b>	<b>Vehicles Involved</b>
FL8833294800	264184	07/21/2020	FL	0	0	Yes	1

<b>DOT No: 3997498</b>		<b>Docket No: MC1501477</b>		<b>Name: PRINCE LOGISTICS LLC</b>			<b>Interstate: Yes</b>	
Date	Unit License	Unit Lic State	Violation Unit	Violation Description	Severity	OOS	Citation	
03/20/2026	YAKJ815	OR	D	395.30B1ELDDFR - HOS (ELD) - DRIVER FAILING TO REVIEW RECORDS AND CERTIFY THE ACCURACY OF THE INFORMATION.	1	No		
10/31/2025	YAKJ815	OR	D	395.34A1ELDDFN - HOS (ELD) - DRIVER FAILED TO NOTE THE MALFUNCTION OF THE ELD AND PROVIDE WRITTEN NOTICE OF THE MALFUNCTION TO THE MOTOR CARRIER WITHIN 24 HOURS	5	No		
08/05/2025	YAKJ815	OR	-	-	-	-	-	
04/16/2025	YAKJ815	OR	-	-	-	-	-	
03/07/2025	YAKJ815	OR	-	-	-	-	-	
02/20/2025	YAKJ815	OR	D	395.8A1HOSP - HOS (PROPERTY) - FAILING TO HAVE A RECORD OF DUTY STATUS USING THE METHOD PRESCRIBED.	5	Yes		

<b>DOT No: 774374</b>		<b>Docket No: MC346709</b>		<b>Name: MIDWEST LOGISTICS SYSTEMS LTD</b>			<b>Interstate: Yes</b>	
Date	Unit License	Unit Lic State	Violation Unit	Violation Description	Severity	OOS	Citation	
07/10/2024	3366913	IN	-	-	-	-	-	
07/18/2023	3366913	IN	-	-	-	-	-	

<b>DOT No: 264184</b>		<b>Docket No: MC133655</b>		<b>Name: SCHNEIDER NATIONAL CARRIERS INC</b>			<b>Interstate: Yes</b>	
Date	Unit License	Unit Lic State	Violation Unit	Violation Description	Severity	OOS	Citation	
06/14/2021	2512178	IN	-	-	-	-	-	

<b>VIN: 1FUJGLD57ELFX6502</b>		<b>Unit: Truck Tractor</b>			<b>Year: 2014</b>	<b>Make: FREIGHTLINER</b>		
<b>DOT No: 3997498</b>		<b>Docket No: MC1501477</b>		<b>Name: PRINCE LOGISTICS LLC</b>			<b>Interstate: Yes</b>	
Date	Unit License	Unit Lic State	Violation Unit	Violation Description	Severity	OOS	Citation	
02/17/2026	YAKQ499	OR	-	-	-	-	-	
10/10/2025	YAKL988	OR	-	-	-	-	-	
08/04/2025	YAKL988	OR	-	-	-	-	-	
06/27/2025	YAKL988	OR	1	393.75A3TAOL - TIRES - ALL OTHERS LEAKING OR INFLATION LESS THAN 50% OF THE MAXIMUM INFLATION PRESSURE.	8	Yes	DA712535	
06/19/2025	YAKL988	OR	-	-	-	-	-	
06/13/2025	YAKL988	OR	-	-	-	-	-	
05/30/2025	YAKL988	OR	1	393.9AHLH - LIGHTING - HEADLAMP(S) FAIL TO OPERATE ON LOW AND HIGH BEAM.	6	No		

<b>DOT No: 3201870</b>		<b>Docket No: MC179065</b>		<b>Name: RAJEANA LLC</b>			<b>Interstate: Yes</b>	
Date	Unit License	Unit Lic State	Violation Unit	Violation Description	Severity	OOS	Citation	
03/03/2025	YAJX455	OR	-	-	-	-	-	
01/13/2025	YAJX455	OR	-	-	-	-	-	
01/10/2025	YAJX455	OR	1	393.45B2BVAC - BRAKE - VACUUM HOSE(S) OR LINE(S) RESTRICTED/ABRADED/CHAFED THROUGH OUTER COVER-TO-CORD PLY CRIMPED/CRACKED/BROKEN.	4	Yes		
08/06/2024	YAJX455	OR	-	-	-	-	-	
07/03/2024	YAJX455	OR	-	-	-	-	-	
06/18/2024	YAJX455	OR	-	-	-	-	-	
06/07/2024	YAJX455	OR	-	-	-	-	-	
05/02/2024	YAJX455	OR	-	-	-	-	-	
02/15/2024	YAJX455	OR	1	393.95A4EEUS - EMERGENCY EQUIPMENT - FIRE EXTINGUISHERS - UNSECURED.	2	No		
11/07/2023	YAJX455	OR	D	392.2SLLLR - STATE/LOCAL LAWS - LANE RESTRICTION VIOLATION.	3	No		
11/07/2023	YAJX455	OR	D	392.2SLLS2 - State/Local Laws - Speeding 6-10 miles per hour over the speed limit	4	No		
04/21/2023	YAJX455	OR	-	-	-	-	-	

<b>DOT No: 2619633</b>		<b>Docket No: MC913578</b>		<b>Name: REDHORSE TRANSPORT LLC</b>			<b>Interstate: Yes</b>	
------------------------	--	----------------------------	--	-------------------------------------	--	--	------------------------	--



Date	Unit License	Unit Lic State	Violation Unit	Violation Description	Severity	OOS	Citation
03/28/2021	R496925	TX	D	395.8E - False report of drivers record of duty status	7	No	
<b>DOT No: 299301</b>		<b>Docket No: MC203036</b>		<b>Name: STAGE CALL LLC</b>		<b>Interstate: Yes</b>	
Date	Unit License	Unit Lic State	Violation Unit	Violation Description	Severity	OOS	Citation
10/11/2018	AE98484	AZ	-	-	-	-	-
03/30/2018	AE98484	AZ	-	-	-	-	-
09/19/2015	AE98484	AZ	D	392.2SLLS2 - State/Local Laws - Speeding 6-10 miles per hour over the speed limit	4	No	WARNING
05/23/2015	AE98484	AZ	-	-	-	-	-
05/01/2015	AE98484	AZ	-	-	-	-	-
06/29/2014	AE98484	AZ	1	393.9 - Inoperative required lamps	2	No	
04/03/2014	AE98484	AZ	1	396.3A1 - Inspection/repair and maintenance parts and accessories	2	No	

VIN: 3AKJGLD59GSGU9599		Unit: Truck Tractor			Year: 2016	Make: FREIGHTLINER		
Crash Report No.	DOT	Date	State	Fatalities	Injuries	Tow Away	Vehicles Involved	
OR2026240020	3997498	04/10/2026	OR	0	0	Yes	2	
<b>DOT No: 3997498</b>		<b>Docket No: MC1501477</b>		<b>Name: PRINCE LOGISTICS LLC</b>		<b>Interstate: Yes</b>		
Date	Unit License	Unit Lic State	Violation Unit	Violation Description	Severity	OOS	Citation	
02/02/2026	YAKK811	OR	-	-	-	-	-	
12/18/2025	YAKK811	OR	1	393.75A3TAOL - TIRES - ALL OTHERS LEAKING OR INFLATION LESS THAN 50% OF THE MAXIMUM INFLATION PRESSURE.	8	Yes	RC34655	
07/07/2025	YAKK811	OR	-	-	-	-	-	
05/28/2025	YAKK811	OR	D	395.8EHOSPD - HOS (PROPERTY) - NO DRIVER MAY MAKE A FALSE REPORT IN CONNECTION WITH A DUTY STATUS. EXPLAIN:	7	No		
05/20/2025	YAKK811	OR	-	-	-	-	-	
02/07/2025	YAKK811	OR	1	393.95A4EEUS - EMERGENCY EQUIPMENT - FIRE EXTINGUISHERS - UNSECURED.	2	No		
02/07/2025	YAKK811	OR	1	392.2SLLEQP - State/Local Laws - Violation of state and local law - Equipment violation.	5	No		
12/07/2024	YAKK811	OR	-	-	-	-	-	
<b>DOT No: 3069759</b>		<b>Docket No: MC60337</b>		<b>Name: MINHAS TRUCKING LLC</b>		<b>Interstate: Yes</b>		
Date	Unit License	Unit Lic State	Violation Unit	Violation Description	Severity	OOS	Citation	
03/25/2024	Yajs871	OR	D	395.8A - Failing to require driver to make a record of duty status	5	No		
03/25/2024	Yajs871	OR	1	392.2SLLUCR	0	No		
11/27/2023	Yajs871	OR	1	393.45D - Brake connections with leaks/constrictions	4	No		
11/27/2023	Yajs871	OR	1	393.47ACR - Rotor cracked more than 75% of the friction surface completely through the rotor or completely through a solid rotor or completely through a structural support	4	Yes		
11/27/2023	Yajs871	OR	1	396.3A1BOS - BRAKES OUT OF SERVICE: The number of defective brakes is equal to or greater than 20 percent of the service brakes on the vehicle or combination	0	Yes		
05/17/2023	Yajs871	OR	1	393.75A3 - Tire -flat and/or audible air leak	8	Yes		
10/14/2022	Yajs871	OR	-	-	-	-	-	
06/13/2022	Yajs871	OR	-	-	-	-	-	
11/17/2021	YAJQ175	OR	-	-	-	-	-	
11/17/2021	YAJQ175	OR	1	393.207F - Air suspension pressure loss	7	Yes	CW682772	
09/01/2021	YAJQ175	OR	-	-	-	-	-	
08/18/2021	YAJQ175	OR	-	-	-	-	-	
<b>DOT No: 2129517</b>		<b>Docket No: MC741798</b>		<b>Name: BLACKWELL CONSOLIDATION LLC</b>		<b>Interstate: Yes</b>		



Date	Unit License	Unit Lic State	Violation Unit	Violation Description	Severity	OOS	Citation
10/19/2020	YAID053	OR	1	392.2SLLEWA1 - State/Local Laws - Excessive Weight - 1-2500 Lbs Over On An Axle/Axle Groups.	0	No	
03/24/2020	YAID053	OR	-	-	-	-	-
07/17/2019	YAID053	OR	-	-	-	-	-
07/17/2019	YAID053	OR	-	-	-	-	-
09/02/2018	YAID053	OR	-	-	-	-	-
12/20/2017	YAID053	OR	-	-	-	-	-
08/03/2017	YAID053	OR	-	-	-	-	-
06/26/2017	YAID053	OR	-	-	-	-	-
01/29/2017	YAID053	OR	-	-	-	-	-
02/08/2016	YAID053	OR	-	-	-	-	-

**VIN: 1FUJGLDR1JLJZ8770 Unit: Truck Tractor Year: 2018 Make: FREIGHTLINER**

Crash Report No.	DOT	Date	State	Fatalities	Injuries	Tow Away	Vehicles Involved
CO2022002009	313385	12/14/2022	CO	0	0	Yes	1

**DOT No: 3997498 Docket No: MC1501477 Name: PRINCE LOGISTICS LLC Interstate: Yes**

Date	Unit License	Unit Lic State	Violation Unit	Violation Description	Severity	OOS	Citation
01/29/2026	YAKN015	OR	-	-	-	-	-
10/02/2025	YAKN015	OR	-	-	-	-	-
07/07/2025	YAKO15	OR	-	-	-	-	-
06/23/2025	YAKN015	OR	-	-	-	-	-

**DOT No: 313385 Docket No: MC209253 Name: SMX INC Interstate: Yes**

Date	Unit License	Unit Lic State	Violation Unit	Violation Description	Severity	OOS	Citation
12/15/2022	AK9072	ID	D	392.2MI - Miscellaneous Traffic Law Violation	0	No	6306243
05/26/2022	AK9072	ID	D	395.8E - False report of drivers record of duty status	7	Yes	
04/15/2022	AK9072	ID	-	-	-	-	-
12/30/2021	AK9072	ID	-	-	-	-	-
06/19/2021	AK9072	ID	-	-	-	-	-

**DOT No: 134697 Docket No: MC115554 Name: HEARTLAND EXPRESS INC OF IOWA Interstate: Yes**

Date	Unit License	Unit Lic State	Violation Unit	Violation Description	Severity	OOS	Citation
05/17/2018	DX9636	IA	-	-	-	-	-
03/08/2018	DX9636	IA	-	-	-	-	-

**VIN: 3AKJGHDV8JSJJ2370 Unit: Truck Tractor Year: 2018 Make: FREIGHTLINER**

**DOT No: 3997498 Docket No: MC1501477 Name: PRINCE LOGISTICS LLC Interstate: Yes**

Date	Unit License	Unit Lic State	Violation Unit	Violation Description	Severity	OOS	Citation
09/08/2025	YAKJ896	OR	-	-	-	-	-
04/04/2025	YAKJ896	OR	-	-	-	-	-
06/24/2024	YAKD062	OR	-	-	-	-	-
05/06/2024	YAKD062	OR	-	-	-	-	-
05/02/2024	YAKD062	OR	D	395.3A3II - Requiring or permitting a property-carrying commercial motor vehicle driver to drive if more than 8 hours have passed since the end of the driver's last off-duty or sleeper-berth period of at least 30 minutes	7	No	
03/21/2024	YAKD062	OR	D	392.2SLLEQP - State/Local Laws - Violation of state and local law - Equipment violation.	5	No	
03/21/2024	YAKD062	OR	D	392.2SLLTCD - STATE/LOCAL LAWS - FAILED TO OBEY A TRAFFIC CONTROL DEVICE - PERMANENT OR TEMPORARY - E.G. SAFETY OFFICIAL SIGNAL SIGN LIGHT LANE MARKING OTHER.	5	No	4A0329549

**DOT No: 3201870 Docket No: MC179065 Name: RAJEANA LLC Interstate: Yes**



Date	Unit License	Unit Lic State	Violation Unit	Violation Description	Severity	OOS	Citation
09/28/2023	YAJX561	OR	D	392.2C - Failure to obey traffic control device	5	No	
04/25/2023	YAJX561	OR	-	-	-	-	-
12/12/2022	YAJX561	OR	D	395.24D - Eld Cannot Transfer Eld Records Electronically	0	No	
12/12/2022	YAJX561	OR	D	395.24C2III - Driver failed to manually add shipping document number	1	No	
12/12/2022	YAJX561	OR	D	395.8E - False report of drivers record of duty status	7	No	
11/18/2022	YAJX561	OR	-	-	-	-	-

**Inspection Summary By Month (based on inspections from the last 4 years) ToC**

Year-Month	Number of Inspections	Number of Power Units	Total Violations	Total OOS Inspections	Total Severity Points	Number of Crashes
2026-04	4	4	6	0	26	1
2026-03	1	1	1	0	1	0
2026-02	3	3	2	1	8	0
2026-01	2	2	0	0	0	0
2025-12	1	1	1	1	8	0
2025-11	1	1	4	0	16	0
2025-10	3	3	1	0	5	0
2025-09	1	1	1	0	4	0
2025-08	3	3	2	1	15	0
2025-07	2	2	0	0	0	0
2025-06	5	5	3	2	15	0
2025-05	3	3	2	0	13	0
2025-04	4	4	0	0	0	0
2025-03	3	3	0	0	0	0
2025-02	3	3	3	1	12	0
2024-12	2	2	3	0	13	0
2024-07	1	1	5	0	29	0
2024-06	2	2	3	1	6	0
2024-05	2	2	2	0	11	0
2024-03	1	1	2	0	10	0

Note: The most recent month's counts may not include all the inspections for that month.

**VIN Inspection Violation Details ToC**

# of VINs: 18 # of Insp: 46 Severity Weight: 345 Avg. Weight/VIN: 7.5 (based on inspections in the last 4 years, showing top 50 VINs inspected most recently)

VIN 4V4NC9EHXHN986897		# of Inspections: 1		Total Severity: 4		Percentage of Total: 1.16%		Avg. Weight Per Inspection: 4.0	
Inspection Date	Inspection ID	Inspection State	Location Description	Total Severity	# of Violations	Shipper Name	Inspection Level	Post Accident	Out of Service
04/28/2026	87705295	CA	N/B US-97 N/OF MACDOEL	4	1	CG ROXANE SHASTA WEED CA	3	No	No
BASIC		Unit Type		Severity		Description		Out of Service	
Unsafe Driving		Truck Tractor		4		392.2SLLS2:State/Local Laws - Speeding 6-10 miles per hour ov		No	
VIN 3AKJGLDR5HSHY4986		# of Inspections: 4		Total Severity: 30		Percentage of Total: 8.70%		Avg. Weight Per Inspection: 7.5	
Inspection Date	Inspection ID	Inspection State	Location Description	Total Severity	# of Violations	Shipper Name	Inspection Level	Post Accident	Out of Service
04/22/2026	87647830	OR	ASHLAND OR	7	1	EMPTY	3	No	No
BASIC		Unit Type		Severity		Description		Out of Service	
Hours-Of-Serivce Compliance		Truck Tractor		7		395.8EHOSPD:HOS (PROPERTY) - NO DRIVER MAY MAKE A FALSE REPORT		No	
Inspection Date	Inspection ID	Inspection State	Location Description	Total Severity	# of Violations	Shipper Name	Inspection Level	Post Accident	Out of Service
11/25/2025	86410864	OR	WOODBURN OR	12	3	GROCERY OUTLET	1	No	No
BASIC		Unit Type		Severity		Description		Out of Service	
Vehicle Maintenance		Truck Tractor		4		393.45DB:AIR BRAKE - AUDIBLE AIR LEAK AT A PROPER CONNECTIO		No	
Vehicle Maintenance		Truck Tractor		4		393.47E:Clamp/Roto-Chamber type brake(s) out of adjustment		No	
Vehicle Maintenance		Truck Tractor		4		393.53BB:AIR BRAKE - CMV MANUFACTURED ON OR AFTER 10/20/199		No	



Inspection Date	Inspection ID	Inspection State	Location Description	Total Severity	# of Violations	Shipper Name	Inspection Level	Post Accident	Out of Service
12/10/2024	83362258	ID	CALDWELL ID	5	2	TYM NORTH AMERICA INC	3	No	No
<b>BASIC</b>		<b>Unit Type</b>		<b>Severity</b>		<b>Description</b>		<b>Out of Service</b>	
Unsafe Driving		Truck Tractor		5		392.2SLLFY:STATE/LOCAL LAWS - FAILED TO YIELD RIGHT OF WAY.		No	
		Truck Tractor		0		392.2SLLS1:State/Local Laws - Speeding 1-5 Miles Per Hour Ove		No	
06/25/2024	81976035	CA	COTTONWOOD IF	6	3	BELL CARTER FOOD	1	No	Yes
<b>BASIC</b>		<b>Unit Type</b>		<b>Severity</b>		<b>Description</b>		<b>Out of Service</b>	
Vehicle Maintenance		Truck Tractor		4		393.48A:Inoperative/defective brakes		No	
Vehicle Maintenance		Truck Tractor		2		396.5BHWSLIW:Hubs - Wheel seal leaking - inner wheel		Yes	
Vehicle Maintenance		Truck Tractor		0		396.3A1BOS:BRAKES OUT OF SERVICE: The number of defective bra		Yes	
VIN 3H3V532C6FT560068		# of Inspections: 3		Total Severity: 21		Percentage of Total: 6.09%		Avg. Weight Per Inspection: 7.0	
04/22/2026	87647830	OR	ASHLAND OR	7	1	EMPTY	3	No	No
<b>BASIC</b>		<b>Unit Type</b>		<b>Severity</b>		<b>Description</b>		<b>Out of Service</b>	
Hours-Of-Servce Compliance		Semi Trailer		7		395.8EHOSPD:HOS (PROPERTY) - NO DRIVER MAY MAKE A FALSE REPORT		No	
02/02/2026	86970001	CA	GRAPEVINE IF	8	2	MARION AG SERVICE INC	1	No	Yes
<b>BASIC</b>		<b>Unit Type</b>		<b>Severity</b>		<b>Description</b>		<b>Out of Service</b>	
Vehicle Maintenance		Semi Trailer		4		393.45ABHB:HYDRAULIC BRAKE HOSE BULGES OR SWELLS UNDER PRESSU		Yes	
Vehicle Maintenance		Semi Trailer		4		393.45B2BHTD:AIR BRAKE - HOSE/TUBING DAMAGE EXTENDING THROUGH T		Yes	
06/25/2024	81976035	CA	COTTONWOOD IF	6	3	BELL CARTER FOOD	1	No	Yes
<b>BASIC</b>		<b>Unit Type</b>		<b>Severity</b>		<b>Description</b>		<b>Out of Service</b>	
Vehicle Maintenance		Semi Trailer		4		393.48A:Inoperative/defective brakes		No	
Vehicle Maintenance		Semi Trailer		2		396.5BHWSLIW:Hubs - Wheel seal leaking - inner wheel		Yes	
Vehicle Maintenance		Semi Trailer		0		396.3A1BOS:BRAKES OUT OF SERVICE: The number of defective bra		Yes	
VIN 1JJV532D3KL121395		# of Inspections: 1		Total Severity: 7		Percentage of Total: 2.03%		Avg. Weight Per Inspection: 7.0	
04/13/2026	87558290	OR	EOLA OR	7	1		3	No	No
<b>BASIC</b>		<b>Unit Type</b>		<b>Severity</b>		<b>Description</b>		<b>Out of Service</b>	
Hours-Of-Servce Compliance		Semi Trailer		7		395.8EHOSPD:HOS (PROPERTY) - NO DRIVER MAY MAKE A FALSE REPORT		No	
VIN 3AKJHHR5KSKC0149		# of Inspections: 1		Total Severity: 7		Percentage of Total: 2.03%		Avg. Weight Per Inspection: 7.0	
04/13/2026	87558290	OR	EOLA OR	7	1		3	No	No
<b>BASIC</b>		<b>Unit Type</b>		<b>Severity</b>		<b>Description</b>		<b>Out of Service</b>	
Hours-Of-Servce Compliance		Truck Tractor		7		395.8EHOSPD:HOS (PROPERTY) - NO DRIVER MAY MAKE A FALSE REPORT		No	
VIN 1JJV532D2EL796157		# of Inspections: 2		Total Severity: 13		Percentage of Total: 3.77%		Avg. Weight Per Inspection: 6.5	
04/06/2026	87515525	CA	COTTONWOOD CVEF	8	2		1	No	No
<b>BASIC</b>		<b>Unit Type</b>		<b>Severity</b>		<b>Description</b>		<b>Out of Service</b>	
Vehicle Maintenance		Semi Trailer		4		393.47E:Clamp/Roto-Chamber type brake(s) out of adjustment		No	
Vehicle Maintenance		Semi Trailer		4		393.53BB:AIR BRAKE - CMV MANUFACTURED ON OR AFTER 10/20/199		No	
10/31/2025	86205120	OR	NOTI OR	5	1	PRINCE LOGISTICS LLC	3	No	No
<b>BASIC</b>		<b>Unit Type</b>		<b>Severity</b>		<b>Description</b>		<b>Out of Service</b>	



Hours-Of-Serivce Compliance		Semi Trailer		5		395.34A1ELDDFN:HOS (ELD) - DRIVER FAILED TO NOTE THE MALFUNCTION		No	
VIN 3AKJGLDR3GSGV7801		# of Inspections: 4		Total Severity: 52		Percentage of Total: 15.07%		Avg. Weight Per Inspection: 13.0	
Inspection Date	Inspection ID	Inspection State	Location Description	Total Severity	# of Violations	Shipper Name	Inspection Level	Post Accident	Out of Service
04/06/2026	87515525	CA	COTTONWOOD CVEF	8	2		1	No	No
BASIC		Unit Type		Severity		Description		Out of Service	
Vehicle Maintenance		Truck Tractor		4		393.47E:Clamp/Roto-Chamber type brake(s) out of adjustment		No	
Vehicle Maintenance		Truck Tractor		4		393.53BB:AIR BRAKE - CMV MANUFACTURED ON OR AFTER 10/20/199		No	
Inspection Date	Inspection ID	Inspection State	Location Description	Total Severity	# of Violations	Shipper Name	Inspection Level	Post Accident	Out of Service
02/02/2026	86970001	CA	GRAPEVINE IF	8	2	MARION AG SERVICE INC	1	No	Yes
BASIC		Unit Type		Severity		Description		Out of Service	
Vehicle Maintenance		Truck Tractor		4		393.45ABHB:HYDRAULIC BRAKE HOSE BULGES OR SWELLS UNDER PRESSU		Yes	
Vehicle Maintenance		Truck Tractor		4		393.45B2BHTD:AIR BRAKE - HOSE/TUBING DAMAGE EXTENDING THROUGH T		Yes	
Inspection Date	Inspection ID	Inspection State	Location Description	Total Severity	# of Violations	Shipper Name	Inspection Level	Post Accident	Out of Service
08/04/2025	85427805	WA	KELSO WA	7	1		3	No	No
BASIC		Unit Type		Severity		Description		Out of Service	
Unsafe Driving		Truck Tractor		7		392.16D:DRIVER - FAILED TO USE SEAT BELT WHILE OPERATING A		No	
Inspection Date	Inspection ID	Inspection State	Location Description	Total Severity	# of Violations	Shipper Name	Inspection Level	Post Accident	Out of Service
07/31/2024	82262669	OR	ASHLAND OR	29	5	CG ROXANE	1	No	No
BASIC		Unit Type		Severity		Description		Out of Service	
Vehicle Maintenance		Truck Tractor		8		393.75BTFV:TIRES - FRONT LESS THAN 4/32 INCH TREAD DEPTH.		No	
Hours-Of-Serivce Compliance		Truck Tractor		7		395.3A1HOSPD:HOS (PROPERTY) - DRIVING MORE THAN 11 HOURS FOLLOW		No	
Vehicle Maintenance		Truck Tractor		6		393.9ALFTSI:LIGHTING - FRONT - TURN SIGNAL - INOPERATIVE.		No	
Vehicle Maintenance		Truck Tractor		4		393.45DB:AIR BRAKE - AUDIBLE AIR LEAK AT A PROPER CONNECTIO		No	
Vehicle Maintenance		Truck Tractor		4		393.55EB:AIR BRAKE - ABS MALFUNCTION LAMP DEFECTIVE ON TRAI		No	
VIN 1UYVS2533FP326830		# of Inspections: 1		Total Severity: 1		Percentage of Total: 0.29%		Avg. Weight Per Inspection: 1.0	
Inspection Date	Inspection ID	Inspection State	Location Description	Total Severity	# of Violations	Shipper Name	Inspection Level	Post Accident	Out of Service
03/20/2026	87375668	CA	COTTONWOOD IF	1	1	N A	2	No	No
BASIC		Unit Type		Severity		Description		Out of Service	
Hours-Of-Serivce Compliance		Semi Trailer		1		395.30B1ELDDFR:HOS (ELD) - DRIVER FAILING TO REVIEW RECORDS AND C		No	
VIN 3AKJGLDR7JSHF3921		# of Inspections: 4		Total Severity: 19		Percentage of Total: 5.51%		Avg. Weight Per Inspection: 4.8	
Inspection Date	Inspection ID	Inspection State	Location Description	Total Severity	# of Violations	Shipper Name	Inspection Level	Post Accident	Out of Service
03/20/2026	87375668	CA	COTTONWOOD IF	1	1	N A	2	No	No
BASIC		Unit Type		Severity		Description		Out of Service	
Hours-Of-Serivce Compliance		Truck Tractor		1		395.30B1ELDDFR:HOS (ELD) - DRIVER FAILING TO REVIEW RECORDS AND C		No	
Inspection Date	Inspection ID	Inspection State	Location Description	Total Severity	# of Violations	Shipper Name	Inspection Level	Post Accident	Out of Service
10/31/2025	86205120	OR	NOTI OR	5	1	PRINCE LOGISTICS LLC	3	No	No
BASIC		Unit Type		Severity		Description		Out of Service	
Hours-Of-Serivce Compliance		Truck Tractor		5		395.34A1ELDDFN:HOS (ELD) - DRIVER FAILED TO NOTE THE MALFUNCTION		No	
Inspection Date	Inspection ID	Inspection State	Location Description	Total Severity	# of Violations	Shipper Name	Inspection Level	Post Accident	Out of Service
08/05/2025	85438027	MT	HAUGAN MT	8	1	GRAIN CRAFT	1	No	Yes
BASIC		Unit Type		Severity		Description		Out of Service	
Vehicle Maintenance		Truck Tractor		8		393.75A3TAOL:TIRES - ALL OTHERS LEAKING OR INFLATION LESS THAN		Yes	
Inspection Date	Inspection ID	Inspection State	Location Description	Total Severity	# of Violations	Shipper Name	Inspection Level	Post Accident	Out of Service
02/20/2025	83924929	OR	UMATILLA OR	5	1	CORTEVA	3	No	Yes
BASIC		Unit Type		Severity		Description		Out of Service	



Hours-Of-Service Compliance		Truck Tractor		5		395.8A1HOSP:HOS (PROPERTY) - FAILING TO HAVE A RECORD OF DUTY		Yes	
VIN 1JJV532DXNL352069		# of Inspections: 4		Total Severity: 25		Percentage of Total: 7.25%		Avg. Weight Per Inspection: 6.3	
Inspection Date	Inspection ID	Inspection State	Location Description	Total Severity	# of Violations	Shipper Name	Inspection Level	Post Accident	Out of Service
12/18/2025	86608194	CA	COTTONWOOD IF	8	1		2	No	Yes
BASIC		Unit Type		Severity		Description		Out of Service	
Vehicle Maintenance		Semi Trailer		8		393.75A3TAOL:TIRES - ALL OTHERS LEAKING OR INFLATION LESS THAN		Yes	
Inspection Date	Inspection ID	Inspection State	Location Description	Total Severity	# of Violations	Shipper Name	Inspection Level	Post Accident	Out of Service
05/28/2025	84798988	OR	ASHLAND OR	7	1	CG ROXANE SHASTA	3	No	No
BASIC		Unit Type		Severity		Description		Out of Service	
Hours-Of-Service Compliance		Semi Trailer		7		395.8EHOSPD:HOS (PROPERTY) - NO DRIVER MAY MAKE A FALSE REPORT		No	
Inspection Date	Inspection ID	Inspection State	Location Description	Total Severity	# of Violations	Shipper Name	Inspection Level	Post Accident	Out of Service
02/07/2025	83818164	WA	GRANDVIEW WA	2	1	TREE TOP INC	2	No	No
BASIC		Unit Type		Severity		Description		Out of Service	
Vehicle Maintenance		Semi Trailer		2		393.95A4EEUS:EMERGENCY EQUIPMENT - FIRE EXTINGUISHERS - UNSECU		No	
Inspection Date	Inspection ID	Inspection State	Location Description	Total Severity	# of Violations	Shipper Name	Inspection Level	Post Accident	Out of Service
12/07/2024	83407468	CA	DUNSMUIR GRADE IF	8	1	SWANSON GROUP	2	No	No
BASIC		Unit Type		Severity		Description		Out of Service	
Vehicle Maintenance		Semi Trailer		8		393.75A3ATIS:TIRE CONNECTED TO AN OPERABLE ATIS HAS A NOTICEABL		No	
VIN 3AKJGLD59GSGU9599		# of Inspections: 4		Total Severity: 30		Percentage of Total: 8.70%		Avg. Weight Per Inspection: 7.5	
Inspection Date	Inspection ID	Inspection State	Location Description	Total Severity	# of Violations	Shipper Name	Inspection Level	Post Accident	Out of Service
12/18/2025	86608194	CA	COTTONWOOD IF	8	1		2	No	Yes
BASIC		Unit Type		Severity		Description		Out of Service	
Vehicle Maintenance		Truck Tractor		8		393.75A3TAOL:TIRES - ALL OTHERS LEAKING OR INFLATION LESS THAN		Yes	
Inspection Date	Inspection ID	Inspection State	Location Description	Total Severity	# of Violations	Shipper Name	Inspection Level	Post Accident	Out of Service
05/28/2025	84798988	OR	ASHLAND OR	7	1	CG ROXANE SHASTA	3	No	No
BASIC		Unit Type		Severity		Description		Out of Service	
Hours-Of-Service Compliance		Truck Tractor		7		395.8EHOSPD:HOS (PROPERTY) - NO DRIVER MAY MAKE A FALSE REPORT		No	
Inspection Date	Inspection ID	Inspection State	Location Description	Total Severity	# of Violations	Shipper Name	Inspection Level	Post Accident	Out of Service
02/07/2025	83818164	WA	GRANDVIEW WA	7	2	TREE TOP INC	2	No	No
BASIC		Unit Type		Severity		Description		Out of Service	
Unsafe Driving		Truck Tractor		5		392.2SLLEQP:State/Local Laws - Violation of state and local la		No	
Vehicle Maintenance		Truck Tractor		2		393.95A4EEUS:EMERGENCY EQUIPMENT - FIRE EXTINGUISHERS - UNSECU		No	
Inspection Date	Inspection ID	Inspection State	Location Description	Total Severity	# of Violations	Shipper Name	Inspection Level	Post Accident	Out of Service
12/07/2024	83407468	CA	DUNSMUIR GRADE IF	8	1	SWANSON GROUP	2	No	No
BASIC		Unit Type		Severity		Description		Out of Service	
Vehicle Maintenance		Truck Tractor		8		393.75A3ATIS:TIRE CONNECTED TO AN OPERABLE ATIS HAS A NOTICEABL		No	
VIN 1JJV532W08L105357		# of Inspections: 1		Total Severity: 12		Percentage of Total: 3.48%		Avg. Weight Per Inspection: 12.0	
Inspection Date	Inspection ID	Inspection State	Location Description	Total Severity	# of Violations	Shipper Name	Inspection Level	Post Accident	Out of Service
11/25/2025	86410864	OR	WOODBURN OR	12	3	GROCERY OUTLET	1	No	No
BASIC		Unit Type		Severity		Description		Out of Service	
Vehicle Maintenance		Semi Trailer		4		393.45DB:AIR BRAKE - AUDIBLE AIR LEAK AT A PROPER CONNECTIO		No	
Vehicle Maintenance		Semi Trailer		4		393.47E:Clamp/Roto-Chamber type brake(s) out of adjustment		No	
Vehicle Maintenance		Semi Trailer		4		393.53BB:AIR BRAKE - CMV MANUFACTURED ON OR AFTER 10/20/199		No	
VIN 1GRAP062XED450320		# of Inspections: 2		Total Severity: 12		Percentage of Total: 3.48%		Avg. Weight Per Inspection: 6.0	
Inspection Date	Inspection ID	Inspection State	Location Description	Total Severity	# of Violations	Shipper Name	Inspection Level	Post Accident	Out of Service



Inspection Date	Inspection ID	Inspection State	Location Description	Total Severity	# of Violations	Shipper Name	Inspection Level	Post Accident	Out of Service
09/08/2025	85767435	WA	RIDGEFIELD WA	4	1	CRYSTAL GEYSER	1	No	No
BASIC		Unit Type		Severity		Description		Out of Service	
Vehicle Maintenance		Semi Trailer		4		393.55EB:AIR BRAKE - ABS MALFUNCTION LAMP DEFECTIVE ON TRAI		No	
06/27/2025	85210157	CA	DUNSMUIR GRADE IF	8	1		2	No	Yes
BASIC		Unit Type		Severity		Description		Out of Service	
Vehicle Maintenance		Semi Trailer		8		393.75A3TAOL:TIRES - ALL OTHERS LEAKING OR INFLATION LESS THAN		Yes	
VIN 3AKJGHDV8JSJJ2370		# of Inspections: 4		Total Severity: 25		Percentage of Total: 7.25%		Avg. Weight Per Inspection: 6.3	
09/08/2025	85767435	WA	RIDGEFIELD WA	4	1	CRYSTAL GEYSER	1	No	No
BASIC		Unit Type		Severity		Description		Out of Service	
Vehicle Maintenance		Truck Tractor		4		393.55EB:AIR BRAKE - ABS MALFUNCTION LAMP DEFECTIVE ON TRAI		No	
05/06/2024	81559908	CA	DUNSMUIR GRADE IF	4	1		1	No	No
BASIC		Unit Type		Severity		Description		Out of Service	
Vehicle Maintenance		Truck Tractor		4		393.47E:Clamp/Roto-Chamber type brake(s) out of adjustment		No	
05/02/2024	81520810	CA	DONNER PASS IF	7	1		3	No	No
BASIC		Unit Type		Severity		Description		Out of Service	
Hours-Of-Service Compliance		Truck Tractor		7		395.3A3I:Requiring or permitting a property-carrying commer		No	
03/21/2024	81183920	WA	KELSO WA	10	2		3	No	No
BASIC		Unit Type		Severity		Description		Out of Service	
Unsafe Driving		Truck Tractor		5		392.2SLEQP:State/Local Laws - Violation of state and local la		No	
Unsafe Driving		Truck Tractor		5		392.2SLLTCD:STATE/LOCAL LAWS - FAILED TO OBEY A TRAFFIC CONTRO		No	
VIN 7LVD5DD2XND010369		# of Inspections: 2		Total Severity: 15		Percentage of Total: 4.35%		Avg. Weight Per Inspection: 7.5	
08/05/2025	85438027	MT	HAUGAN MT	8	1	GRAIN CRAFT	1	No	Yes
BASIC		Unit Type		Severity		Description		Out of Service	
Vehicle Maintenance		Semi Trailer		8		393.75A3TAOL:TIRES - ALL OTHERS LEAKING OR INFLATION LESS THAN		Yes	
06/19/2025	85054536	CA	CACHE CREEK	7	1	WINCO	1	No	Yes
BASIC		Unit Type		Severity		Description		Out of Service	
Vehicle Maintenance		Semi Trailer		7		393.207ASAPPAS:SUSPENSION - AXLE POSITIONING PART CRACKED/BROKEN/		Yes	
VIN 3H3V532C6GT427084		# of Inspections: 3		Total Severity: 16		Percentage of Total: 4.64%		Avg. Weight Per Inspection: 5.3	
02/20/2025	83924929	OR	UMATILLA OR	5	1	CORTEVA	3	No	Yes
BASIC		Unit Type		Severity		Description		Out of Service	
Hours-Of-Service Compliance		Semi Trailer		5		395.8A1HOSP:HOS (PROPERTY) - FAILING TO HAVE A RECORD OF DUTY		Yes	
05/06/2024	81559908	CA	DUNSMUIR GRADE IF	4	1		1	No	No
BASIC		Unit Type		Severity		Description		Out of Service	
Vehicle Maintenance		Semi Trailer		4		393.47E:Clamp/Roto-Chamber type brake(s) out of adjustment		No	
05/02/2024	81520810	CA	DONNER PASS IF	7	1		3	No	No
BASIC		Unit Type		Severity		Description		Out of Service	
Hours-Of-Service Compliance		Semi Trailer		7		395.3A3I:Requiring or permitting a property-carrying commer		No	
VIN 1FUJGLD57ELFX6502		# of Inspections: 3		Total Severity: 21		Percentage of Total: 6.09%		Avg. Weight Per Inspection: 7.0	



Inspection Date	Inspection ID	Inspection State	Location Description	Total Severity	# of Violations	Shipper Name	Inspection Level	Post Accident	Out of Service
06/27/2025	85210157	CA	DUNSMUIR GRADE IF	8	1		2	No	Yes
BASIC		Unit Type		Severity		Description		Out of Service	
Vehicle Maintenance		Truck Tractor		8		393.75A3TAOL:TIRES - ALL OTHERS LEAKING OR INFLATION LESS THAN		Yes	
Inspection Date	Inspection ID	Inspection State	Location Description	Total Severity	# of Violations	Shipper Name	Inspection Level	Post Accident	Out of Service
06/19/2025	85054536	CA	CACHE CREEK	7	1	WINCO	1	No	Yes
BASIC		Unit Type		Severity		Description		Out of Service	
Vehicle Maintenance		Truck Tractor		7		393.207ASAPPAS:SUSPENSION - AXLE POSITIONING PART CRACKED/BROKEN/		Yes	
Inspection Date	Inspection ID	Inspection State	Location Description	Total Severity	# of Violations	Shipper Name	Inspection Level	Post Accident	Out of Service
05/30/2025	84855455	CA	DUNSMUIR GRADE IF	6	1	UHUAL	2	No	No
BASIC		Unit Type		Severity		Description		Out of Service	
Vehicle Maintenance		Truck Tractor		6		393.9AHLH:LIGHTING - HEADLAMP(S) FAIL TO OPERATE ON LOW AND		No	
VIN 1JJV532D2BL405343		# of Inspections: 2		Total Severity: 35		Percentage of Total: 10.14%		Avg. Weight Per Inspection: 17.5	
Inspection Date	Inspection ID	Inspection State	Location Description	Total Severity	# of Violations	Shipper Name	Inspection Level	Post Accident	Out of Service
05/30/2025	84855455	CA	DUNSMUIR GRADE IF	6	1	UHUAL	2	No	No
BASIC		Unit Type		Severity		Description		Out of Service	
Vehicle Maintenance		Semi Trailer		6		393.9AHLH:LIGHTING - HEADLAMP(S) FAIL TO OPERATE ON LOW AND		No	
Inspection Date	Inspection ID	Inspection State	Location Description	Total Severity	# of Violations	Shipper Name	Inspection Level	Post Accident	Out of Service
07/31/2024	82262669	OR	ASHLAND OR	29	5	CG ROXANE	1	No	No
BASIC		Unit Type		Severity		Description		Out of Service	
Vehicle Maintenance		Semi Trailer		8		393.75BTFV:TIRES - FRONT LESS THAN 4/32 INCH TREAD DEPTH.		No	
Hours-Of-Service Compliance		Semi Trailer		7		395.3A1HOSPD:HOS (PROPERTY) - DRIVING MORE THAN 11 HOURS FOLLOW		No	
Vehicle Maintenance		Semi Trailer		6		393.9ALFTSI:LIGHTING - FRONT - TURN SIGNAL - INOPERATIVE.		No	
Vehicle Maintenance		Semi Trailer		4		393.45DB:AIR BRAKE - AUDIBLE AIR LEAK AT A PROPER CONNECTIO		No	
Vehicle Maintenance		Semi Trailer		4		393.55EB:AIR BRAKE - ABS MALFUNCTION LAMP DEFECTIVE ON TRAI		No	



Inspection History ToC						
Inspection Date	Report Number	Report State	PU VIN	TR VIN	Severity Weight	Time Weight
04/28/2026	UDZG000748	CA	4V4NC9EHXHN986897 - Truck Tractor	3H3V532C7DT222286 - Semi Trailer		3
Power Unit Violation - Unsafe Driving Violation: 392.2SLLS2 - State Speeding 6-10 mph					4	
04/22/2026	AW43660368	OR	3AKJGLDR5HSHY4986 - Truck Tractor	3H3V532C6FT560068 - Semi Trailer		3
Power Unit Violation - Hours-Of-Service (HOS) Compliance Violation: 395.8EHOSPD - HOS (PROPERTY) - NO DRIVER MAY MAKE A FALSE REPORT IN CONNECTION WITH A DUTY STATUS. EXPLAIN:					7	
04/13/2026	AP43390972	OR	3AKJHHR5KSKC0149 - Truck Tractor	1JJV532D3KL121395 - Semi Trailer		3
Power Unit Violation - Hours-Of-Service (HOS) Compliance Violation: 395.8EHOSPD - HOS (PROPERTY) - NO DRIVER MAY MAKE A FALSE REPORT IN CONNECTION WITH A DUTY STATUS. EXPLAIN:					7	
04/06/2026	ND7X007890	CA	3AKJGLDR3GSGV7801 - Truck Tractor	1JJV532D2EL796157 - Semi Trailer		3
Power Unit Violation - Vehicle Maintenance Violation: 393.47E - Clamp/Roto-Chamber type brake(s) out of adjustment					4	
Power Unit Violation - Vehicle Maintenance Violation: 393.53BB - AIR BRAKE - CMV MANUFACTURED ON OR AFTER 10/20/1994 HAS AN AUTOMATIC AIRBRAKE ADJUSTMENT SYSTEM THAT FAILS TO COMPENSATE FOR WEAR.					4	
03/20/2026	NFLB000903	CA	3AKJGLDR7JSHF3921 - Truck Tractor	1UYVS2533FP326830 - Semi Trailer		3
Power Unit Violation - Hours-Of-Service (HOS) Compliance Violation: 395.30B1ELDDFR - HOS (ELD) - DRIVER FAILING TO REVIEW RECORDS AND CERTIFY THE ACCURACY OF THE INFORMATION.					1	
02/17/2026	ND7X007696	CA	1FUJGLD57ELFX6502 - Truck Tractor	1JJV532D2EL796157 - Semi Trailer		3
02/02/2026	N9PH006797	CA	3AKJGLD59GSGU9599 - Truck Tractor	1JJV532DXNL352069 - Semi Trailer		3
02/02/2026	NCVL008433	CA	3AKJGLDR3GSGV7801 - Truck Tractor	3H3V532C6FT560068 - Semi Trailer		3
Power Unit Violation - OOS Vehicle Maintenance Violation: 393.45ABHB - HYDRAULIC BRAKE HOSE BULGES OR SWELLS UNDER PRESSURE					4	
Power Unit Violation - OOS Vehicle Maintenance Violation: 393.45B2BHTD - AIR BRAKE - HOSE/TUBING DAMAGE EXTENDING THROUGH THE OUTER REINFORCEMENT PLY.					4	
01/29/2026	2103001432	WA	1FUJGLDR1JLJZ8770 - Truck Tractor	1JJV532D7HL962094 - Semi Trailer		3
01/16/2026	AW42430243	OR	3AKJGLDR5HSHY4986 - Truck Tractor	3H3V532C6GT427084 - Semi Trailer		3
12/29/2025	ND7X007457	CA				3
12/18/2025	NFEF000952	CA	3AKJGLD59GSGU9599 - Truck Tractor	1JJV532DXNL352069 - Semi Trailer		3
Power Unit Violation - OOS Vehicle Maintenance Violation: 393.75A3TAOL - TIRES - ALL OTHERS LEAKING OR INFLATION LESS THAN 50% OF THE MAXIMUM INFLATION PRESSURE.					8	
11/25/2025	AP08000403	OR	3AKJGLDR5HSHY4986 - Truck Tractor	1JJV532W08L105357 - Semi Trailer		3
Trailer Violation - Vehicle Maintenance Violation: 393.47E - Clamp/Roto-Chamber type brake(s) out of adjustment					4	
Power Unit Violation - Vehicle Maintenance Violation: 393.45DB - AIR BRAKE - AUDIBLE AIR LEAK AT A PROPER CONNECTION.					4	
Trailer Violation - Vehicle Maintenance Violation: 393.45DB - AIR BRAKE - AUDIBLE AIR LEAK AT A PROPER CONNECTION.					4	
Trailer Violation - Vehicle Maintenance Violation: 393.53BB - AIR BRAKE - CMV MANUFACTURED ON OR AFTER 10/20/1994 HAS AN AUTOMATIC AIRBRAKE ADJUSTMENT SYSTEM THAT FAILS TO COMPENSATE FOR WEAR.					4	
11/08/2025	N92M007981	CA				3
10/31/2025	AP27540153	OR	3AKJGLDR7JSHF3921 - Truck Tractor	1JJV532D2EL796157 - Semi Trailer		3
Power Unit Violation - Hours-Of-Service (HOS) Compliance Violation: 395.34A1ELDDFN - HOS (ELD) - DRIVER FAILED TO NOTE THE MALFUNCTION OF THE ELD AND PROVIDE WRITTEN NOTICE OF THE MALFUNCTION TO THE MOTOR CARRIER WITHIN 24 HOURS					5	
10/10/2025	NCT2007835	CA	1FUJGLD57ELFX6502 - Truck Tractor	1JJV532D3KL121395 - Semi Trailer		2
10/02/2025	2130001403	WA	1FUJGLDR1JLJZ8770 - Truck Tractor	1JJV532D2EL796157 - Semi Trailer		2
09/08/2025	2105004487	WA	3AKJGHV8JSJJ2370 - Truck Tractor	1GRAP062XED450320 - Semi Trailer		2
Trailer Violation - Vehicle Maintenance Violation: 393.55EB - AIR BRAKE - ABS MALFUNCTION LAMP DEFECTIVE ON TRAILERS MANUFACTURED ON OR AFTER MARCH 1 1998.					4	
08/05/2025	U770601100	MT	3AKJGLDR7JSHF3921 - Truck Tractor	7LVD5DD2XND010369 - Semi Trailer		2
Trailer Violation - OOS Vehicle Maintenance Violation: 393.75A3TAOL - TIRES - ALL OTHERS LEAKING OR INFLATION LESS THAN 50% OF THE MAXIMUM INFLATION PRESSURE.					8	
08/04/2025	X829007829	WA	3AKJGLDR3GSGV7801 - Truck Tractor	3H3V532C6GT427084 - Semi Trailer		2
Power Unit Violation - Unsafe Driving Violation: 392.16D - DRIVER - FAILED TO USE SEAT BELT WHILE OPERATING A CMV.					7	

Only the first 20 inspections are shown. See the live report for more data.



<b>Crash Hot Spots ToC</b>					
State	Level 1 (lowest crash frequency)	Level 2	Level 3	Level 4	Level 5 (highest crash frequency)
California	0	0	11	1	10
Idaho	1	0	0	0	0
Montana	0	0	0	0	1
Oregon	2	10	2	0	3
Washington	3	3	0	0	0
<b>Total</b>	<b>6</b>	<b>13</b>	<b>13</b>	<b>1</b>	<b>14</b>

Company Level: 3

<b>Equipment and Driver Details ToC</b>						
MCS-150 Date	Equipment (Owned/Leased/Trip)			Driver Details		
	Tractors	Straight Trucks	Trailers	CDL's	Interstate	Intrastate
12/03/2025	10/0/0	0/0/0	10/0/0	10	10	0
09/04/2025	7/0/0	0/0/0	7/0/0	7	3	0
10/04/2024	3/0/0	0/0/0	1/0/2	3	2	0
06/04/2024	1/0/0	0/0/0	0/0/0	2	2	0
12/12/2022	1/0/0	0/0/0	0/0/1	1	1	0

**No data for Chameleon Type 1**

<b>Chameleon Type 2 ToC</b>						
VIN	Unit Type	Inspection Date	DOT No	Company Name	City	State
3AKJGLDR5HSHY4986	Power Unit	1/14/2025 12:00:00 AM	3483167	GREAT BROTHERS TRANSPORTATION LLC	KANSAS CITY	MO
1JJV532W08L105357	Trailer	6/26/2025 12:00:00 AM	3201870	RAJEANA LLC	SALEM	OR
3H3V532C6FT560068	Trailer	3/3/2025 12:00:00 AM	3201870	RAJEANA LLC	SALEM	OR
3H3V532C6GT427084	Trailer	8/15/2024 12:00:00 AM	3201870	RAJEANA LLC	SALEM	OR