



Table of Contents

1. Overview	2. BASIC Scores History
3. BASIC Measures	4. KPI: BASIC Measures by Cargo Group
5. Estimated ISS Score	6. Investigation Results
7. Penalties History	8. Acute Critical Violations
9. Red Flag Violation Details	10. DOT Registration Information
11. DOT MCS-150 History	12. Crash Summary
13. Inspection Summary	14. KPI: Inspection Viol OOS Rates by Cargo Group
15. FHWA Registration Information	16. FHWA Insurance Information
17. FHWA Authorities	18. Severe Violations
19. Violation Report	20. Violation Summary
21. Violation Enforcement Chronology	22. Inspection Violations & OOS Counts
23. Radius Of Operation	24. Inspection & Crash Locations
25. Cargo Hot Spots	26. Inspection Violations & OOS Chronology
27. Percent of Insp & Crash by State	28. VIN Insp Summary by State
29. Violations By Unit Type	30. Equipment Ownership
31. Equipment Details	32. Vehicle Age
33. States of Power Unit Registrations	34. Equipment Acquisitions
35. Driver Details	36. Shared VIN Summary
37. Shipper Table	38. Safety Summary
39. Safety Details	40. Crash Detail Color Coded
41. Inspections with Shared Equipment	42. Inspection Tabular Details
43. Inspection Summary By Month	44. VIN Inspection Violation Details
45. Inspection History	



Business Address

440 MADISON OAKS DR
MADISON, MS
39110

Contact Info

(209)-750-3088
KANG22INC@GMAIL.COM

FHWA Address

440 MADISON OAKS DR
MADISON,MS,39110
Phone:(209)-750-3088

Mailing Address

440 MADISON OAKS DR
MADISON, MS
39110

Overview ToC

Operating Status: AUTHORIZED FOR Property
2 other companies viewed this DOT in the past two months
Crash/PU ratio: 100.0%
Clean Inspection ratio: 11.11%

Estimated BASIC Scores (as of 11/29/2024)

	Unsafe Driving	Hours of Service	Driver Fitness	Controlled Sub. and Alcohol	Vehicle Maintenance	HM Compliance	Crash
Relative Scores	90% ⊖	0% ⊕	0% ○	0% ○	0% ⊕	0% ○	0% ⊕
Alert Status	ALERT (3)	No	No	No	No	No	No

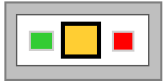

Estimated Inspection Selection System (ISS) Score: 56
Category: Optional Inspect

BASIC Scores History - Unsafe Driving ToC

Alert - Above Threshold **Alert - Compliance Review Viol. in Past 12 Mo.** **Within 10 pts of Threshold** **Below Threshold**

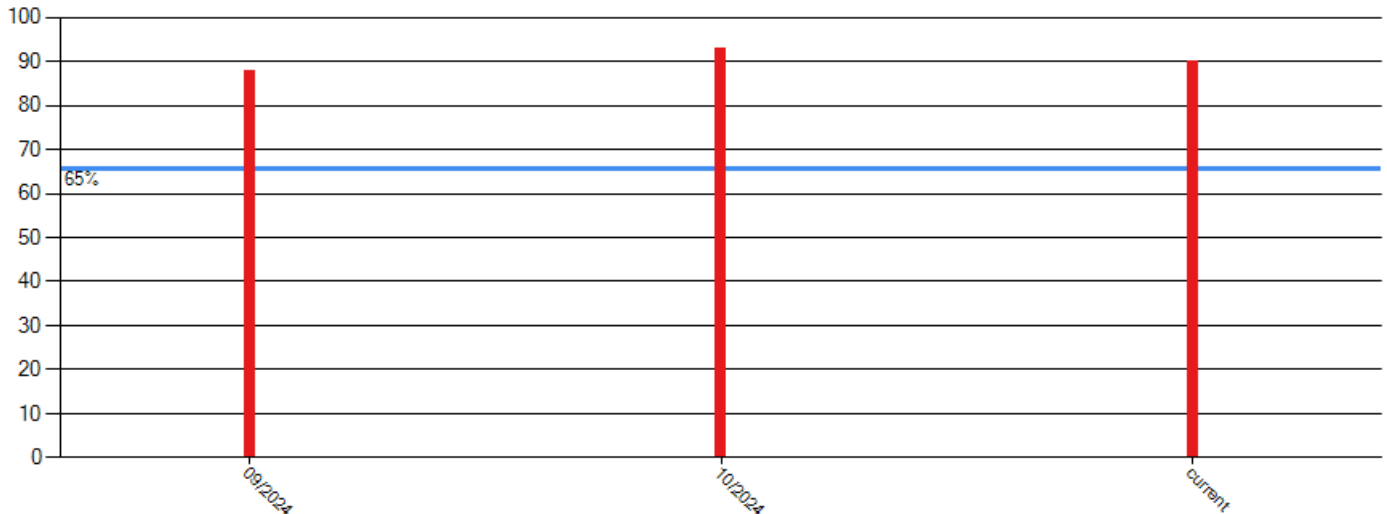



BASIC Scores History - Hours of Service ToC

There are no Scores for this BASIC

BASIC Scores History - Driver Fitness ToC

There are no Scores for this BASIC

BASIC Scores History - Controlled Substance ToC

There are no Scores for this BASIC

BASIC Scores History - Vehicle Maintenance ToC

There are no Scores for this BASIC

BASIC Scores History - Crash ToC

There are no Scores for this BASIC

BASIC Scores History - Hazmat ToC

There are no Scores for this BASIC



BASIC Measures: Violation Points per Inspection Trends ToC

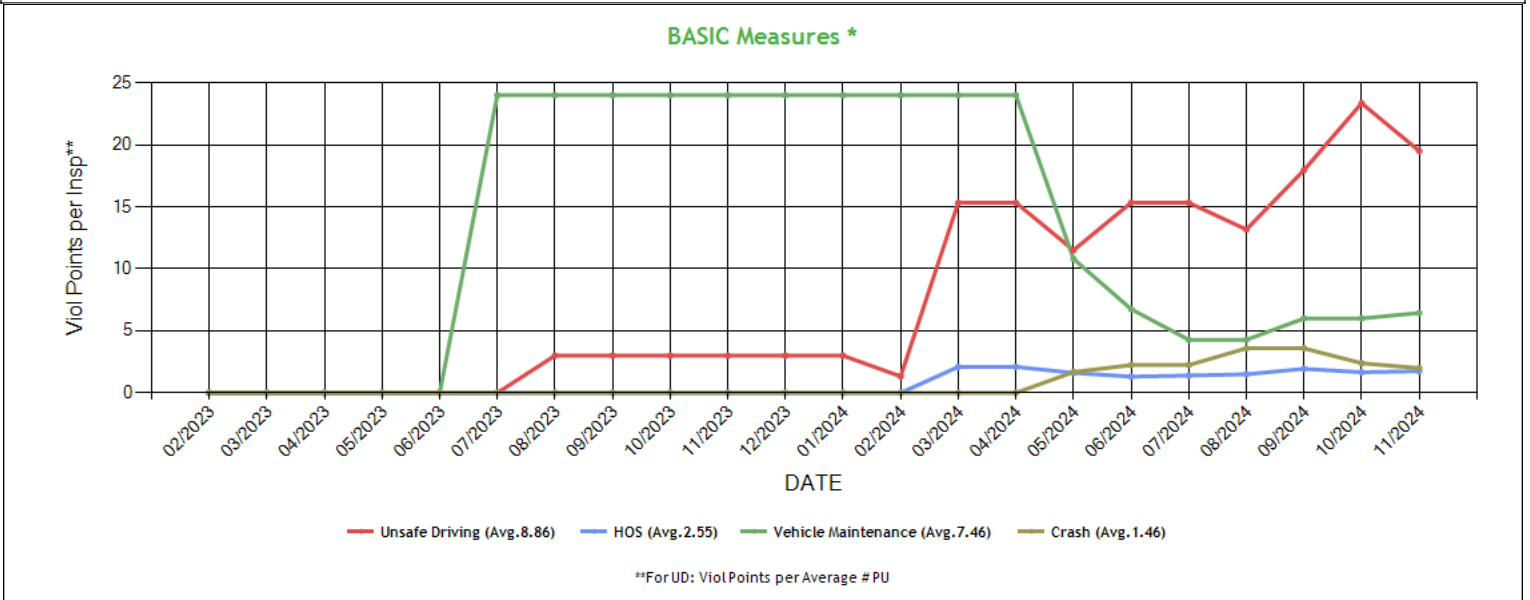

* BASIC Measures are the absolute SMS scores that are compared within each Safety Event Group to determine the BASIC Score percentiles. Averages based on fleets with 1-5 power units.

BASIC Measures * - Table ToC

UD-Unsafe Driving, HOS-Hours of Service, DF-Driver Fitness, CS-Controlled Substances, VM-Vehicle Maintenance

Date	UD Measure	UD AC	UD with Viol	HOS Measure	HOS AC	HOS with Viol	DF Measure	DF AC	DF with Viol	CS Measure	CS AC	CS with Viol	VM Measure	VM AC	VM with Viol
11/2024	19.50	N	4	1.75	N	2	0.00	N	0	0.00	N	0	6.44	N	3
10/2024	23.35	N	4	1.66	N	2	0.00	N	0	0.00	N	0	6.00	N	3
09/2024	17.96	N	3	1.94	N	2	0.00	N	0	0.00	N	0	6.00	N	3
08/2024	13.17	N	2	1.50	N	1	0.00	N	0	0.00	N	0	4.28	N	2
07/2024	15.33	N	2	1.40	N	1	0.00	N	0	0.00	N	0	4.28	N	2
06/2024	15.33	N	2	1.31	N	1	0.00	N	0	0.00	N	0	6.75	N	2
05/2024	11.50	N	2	1.61	N	1	0.00	N	0	0.00	N	0	10.80	N	2
04/2024	15.33	N	2	2.10	N	1	0.00	N	0	0.00	N	0	24.00	N	1
03/2024	15.33	N	2	2.10	N	1	0.00	N	0	0.00	N	0	24.00	N	1
02/2024	1.33	N	1	0.00	N	0	0.00	N	0	0.00	N	0	24.00	N	1
01/2024	3.00	N	1	0.00	N	0	0.00	N	0	0.00	N	0	24.00	N	1
12/2023	3.00	N	1	0.00	N	0	0.00	N	0	0.00	N	0	24.00	N	1
11/2023	3.00	N	1	0.00	N	0	0.00	N	0	0.00	N	0	24.00	N	1
10/2023	3.00	N	1	0.00	N	0	0.00	N	0	0.00	N	0	24.00	N	1
09/2023	3.00	N	1	0.00	N	0	0.00	N	0	0.00	N	0	24.00	N	1
08/2023	3.00	N	1	0.00	N	0	0.00	N	0	0.00	N	0	24.00	N	1
07/2023	0.00	N	0	0.00	N	0	0.00	N	0	0.00	N	0	24.00	N	1
06/2023	0.00	N	0	0.00	N	0	0.00	N	0	0.00	N	0	0.00	N	0
05/2023	0.00	N	0	0.00	N	0	0.00	N	0	0.00	N	0	0.00	N	0
04/2023	0.00	N	0	0.00	N	0	0.00	N	0	0.00	N	0	0.00	N	0
03/2023	0.00	N	0	0.00	N	0	0.00	N	0	0.00	N	0	0.00	N	0
02/2023	0.00	N	0	0.00	N	0	0.00	N	0	0.00	N	0	0.00	N	0

* BASIC Measures are the absolute SMS scores that are compared within each Safety Event Group to determine the BASIC Score percentiles.



KPI: BASIC Measures by Fleet Size and Cargo Group ToC														
Fleet Size: 1-5 PUs														
	Unsafe Driving		Hours of Service		Driver Fitness		Controlled Substance		Vehicle Maintenance		HM Compliance		Crash	
Cargo Group (Companies)	Avg.	Comp. to Avg.	Avg.	Comp. to Avg.	Avg.	Comp. to Avg.	Avg.	Comp. to Avg.	Avg.	Comp. to Avg.	Avg.	Comp. to Avg.	Avg.	Comp. to Avg.
General Freight (488244)	0.79	Worse	0.24	Worse	0.20	Better	0.02	Better	1.90	Worse	0.01	Better	0.06	Worse
KANG 22 TRANSPORT INC	19.50		1.75		0.00		0.00		6.44		0.00		2.00	

Estimated ISS Score: 56 Optional Inspect **ToC About the Inspection Selection System**

Estimated ISS Score History - Table ToC			
Date	Estimated ISS Score	Recommendation	Algorithm
11/29/2024	56	Optional Inspect	Safety Algorithm
10/25/2024	56	Optional Inspect	Safety Algorithm
09/27/2024	56	Optional Inspect	Safety Algorithm
08/30/2024	2	Pass	Safety Algorithm
07/26/2024	2	Pass	Safety Algorithm
06/28/2024	2	Pass	Safety Algorithm
05/31/2024	2	Pass	Safety Algorithm
04/26/2024	2	Pass	Safety Algorithm
03/29/2024	2	Pass	Safety Algorithm
02/23/2024	74	Optional Inspect	Insufficient Data Algorithm
01/26/2024	74	Optional Inspect	Insufficient Data Algorithm
12/29/2023	74	Optional Inspect	Insufficient Data Algorithm
11/24/2023	74	Optional Inspect	Insufficient Data Algorithm
10/27/2023	74	Optional Inspect	Insufficient Data Algorithm
09/29/2023	74	Optional Inspect	Insufficient Data Algorithm
08/25/2023	74	Optional Inspect	Insufficient Data Algorithm
07/28/2023	63	Optional Inspect	Insufficient Data Algorithm
06/30/2023	63	Optional Inspect	Insufficient Data Algorithm
05/26/2023	63	Optional Inspect	Insufficient Data Algorithm
04/28/2023	63	Optional Inspect	Insufficient Data Algorithm
03/31/2023	63	Optional Inspect	Insufficient Data Algorithm
02/24/2023	63	Optional Inspect	Insufficient Data Algorithm

Investigation Results **ToC**

No Investigations reported on FMCSA website

Penalties History **ToC**

There is a problem with the Penalties data on FMCSA website.

Acute Critical Violations (Based on Investigations as per CSA Methodology Appendix A) **ToC**

No Data

No red flag violations in the last 24 months



DOT Registration Information: The following information on this specific DOT # is from the Federal DOT (as of Operating Authority)					
DOT Registration: 02/02/2023		Total Power Units: 2		Total Trucks: 2	
				Total Trailers: 2	
				Total Passenger Vehicles: 0	
Status	Entity Type	Organization Type	Nation	Total Cars	Drivers / CDL Drivers
A	C	-	US	0	6 / 6
MCS-150 Date	Op Codes	Shipper Op Codes	Shipper HazMat Op Codes	Latest Review Type	Latest Review Document Number(Date)
05/28/2024	A				- (01/01/1900)
MCS-150 Mileage (Year)	Record Update Date	Transports Hazmats	DOT Census Date	Recordable Accident Rate	Preventable Accident Rate
63,464 (2023)	05/28/2024	N	02/02/2023	0%	0%
MCS-151 Mileage	Safety Rating (Date)	SEA Accident	SEA Driver	SEA Vehicle	SEA Management
63464	None (None)	0%	0%	0%	0%
Classification Codes			Cargo Carried (per MCS-150)		
Authorized-For-Hire			General Freight		

DOT MCS-150 History ToC			(as of 02/09/2023 DOT census)						
Census Date	MCS-150 Date	MCS-150 Mileage	VMT Year	Power Units	Drivers	Trailers	Company Rep1	Company Rep2	Email
2/9/2023	2/3/2023	1	2022	1	1	1	DILRAJ SINGH		KANG22INC@GMAIL.COM

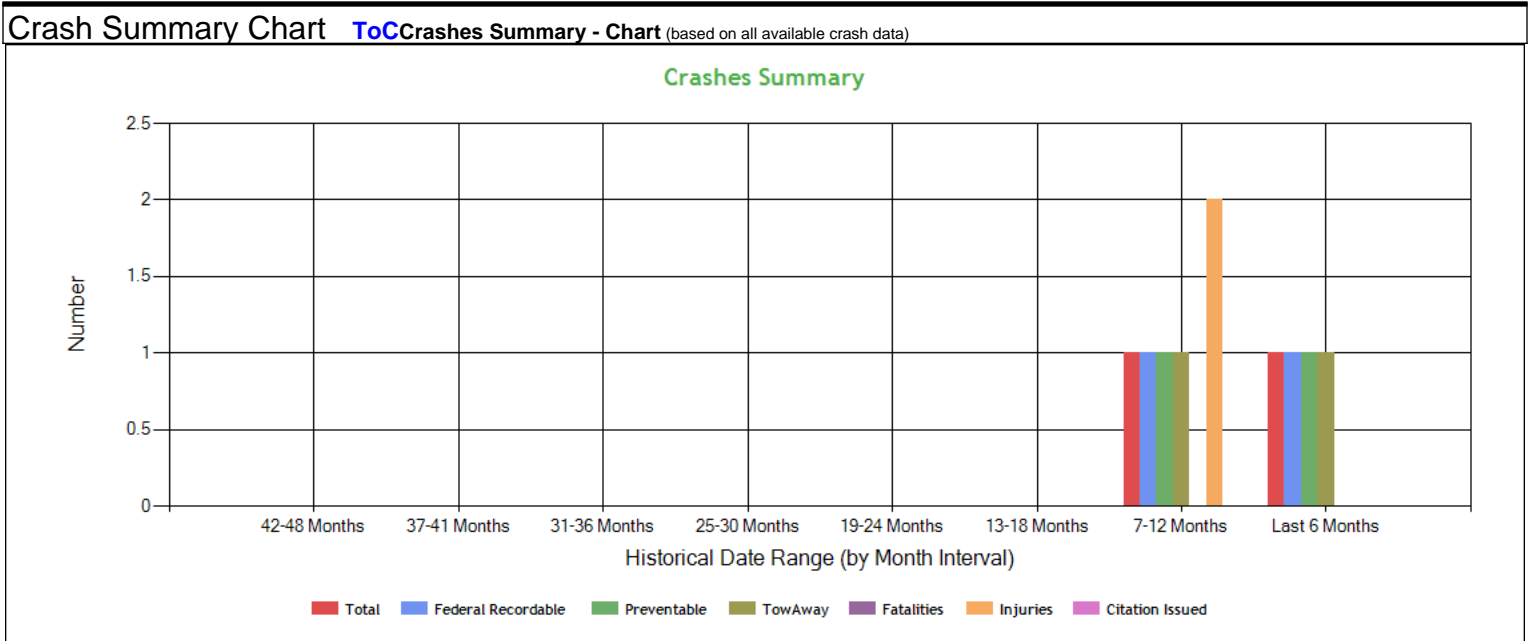



Crashes Summary - Table (based on all available crash data) ToC										
	TOTAL	Last 6 months	7-12 months	13-18 months	19-24 months	25-30 months	30-36 months	37-41 months	42-48 months	Over 49 months
Total Reportable	2	1	1	0	0	0	0	0	0	0
Fatalities	0	0	0	0	0	0	0	0	0	0
Injuries	2	0	2	0	0	0	0	0	0	0
Tow Away	2	1	1	0	0	0	0	0	0	0
With Citations	0	0	0	0	0	0	0	0	0	0
Federal Recordable	2	1	1	0	0	0	0	0	0	0
Preventable	2	1	1	0	0	0	0	0	0	0
Crash per Pwr Unit	-	50.0%	50.0%	0.0%	0.0%	0.0%	0.0%	0.0%	0.0%	-

Inspection Summary ToC			
The following inspection information is based on results for 24 months prior to: 01/02/2025. Please note that the total inspections number is not necessarily the total of the vehicle, driver and hazmat inspections, as one inspection may have included any combination of the below inspections.			
Overall	Vehicle	Driver	Hazmat
<i>(Please note that the total inspections number is not necessarily the total of the vehicle, driver and hazmat inspections, as one inspection may have included any combination of the below inspections)</i> Total Inspections: 9 Total Out of Service: 3 Out of Service: 33.33% National Average: 21.23% Difference: 12.1%	Total Inspections: 4 Total Out of Service: 1 Out of Service: 25.00% National Average: 25.12% Difference: -0.12%	Total Inspections: 9 Total Out of Service: 2 Out of Service: 22.22% National Average: 6.83% Difference: 15.39%	Total Inspections: 0 Total Out of Service: 0 Out of Service: 0.00% National Average: 3.06% Difference: -3.06%

KPI: Inspection Viol OOS Rates by Cargo Group ToC								
Cargo Group	OVERALL		VEHICLE		DRIVER		HAZMAT	
	Average	Compared to Average	Average	Compared to Average	Average	Compared to Average	Average	Compared to Average
General Freight	28.78%	Worse	24.99%	Worse	12.65%	Worse	0.22%	Better
KANG 22 TRANSPORT INC	33.33%		25.00%		22.22%		0%	

FHWA Registration Information: The following data on this Motor Carrier is from the Federal Hwy Administration (as of 5/29/2024)								
Docket Number	DOT Number	Company Name	DBA Name	Address	City	State	Country	ZIP Code
MC1517325	4022083	KANG 22 TRANSPORT INC		440 MADISON OAKS DR	MADISON	MS	US	39110
Phone Number	Fax Number	Mail Address	Mail City	Mail State	Mail Contry	Mail ZIP Code	Mail Phone Number	Mail Fax Number
(209)-750-3088								
Date of Last Change	Freight	Passenger	Household Goods	Active Authority	Pending Authority	Revocation Pending Authority		
5/29/2024	Y	N	N	/ Common /	/	/		

Insurance Required (as of 05/29/2024) ToC			
Docket Number	Insurance Type	Insurance Required	Insurance on File
MC1517325	BIPD	\$750k	\$750k
MC1517325	Cargo	No	No
MC1517325	Bond	No	No



Active / Pending Insurance (as of 05/29/2024)										
Docket Number	Form	Type	Insurance Carrier	Policy/Surety	Coverage From	Coverage To	Required	On File	Effective Date	Cancel Date
MC1517325	91X	BIPD/Primary	SOUTHLAKE SPECIALTY INSURANCE COMPANY	TMA71004983	\$0k	\$750k	\$750k	\$750k	02/07/2024	-

Insurance History (as of 05/29/2024)									
Docket Number	Form	Type	Insurance Carrier	Policy/Surety	Coverage From	Coverage To	Effective Date From	Effective Date To	
MC1517325	91X	BIPD/Primary	SOUTHLAKE SPECIALTY INSURANCE COMPANY	TMA22101794	\$0k	\$750k	02/07/2023	02/07/2024	Cancelled

FHWA Authorities (as of 05/29/2024) ToC								
Docket#	L&I Name	Active Authority	Inactive Authority	Pending Authority	Revocation Pending Authority	Freight	Passenger	Household Goods
MC1517325	KANG 22 TRANSPORT INC	Common /				Yes	No	No

Authority History (as of 05/29/2024)				
Docket Number	Sub	Auth Type	Original Action	Disposition
MC1517325		COMMON	INVOLUNTARY REVOCATION 1/11/2024 12:00:00 AM	DISCONTINUED REVOCATION 2/2/2024 12:00:00 AM
MC1517325		COMMON	GRANTED 2/24/2023 12:00:00 AM	

Severe Violations (i.e. those with >= 8 points) - Chart ToC
No Data

Severe Violations (i.e. those with >= 8 points) - Table
No Data



Violation Report ToC						
Inspection Date	Inspection State	BASIC	Violation Description	OOS	VIN	Severity Points
10/23/2024	CA	Unsafe Driving	392.2SLLLR - STATE/LOCAL LAWS - LANE RESTRICTION VIOLATION.	No	3WKYD49X7LF418884	3
10/23/2024	CA	-	392.2SLLS1 - State/Local Laws - Speeding 1-5 Miles Per Hour Over The Speed Limit	No	3WKYD49X7LF418884	0
09/04/2024	NM	Unsafe Driving	392.2 - Operating a commercial motor vehicle not in accordance with the laws, ordinances, and regulations of the jurisdiction in which it is being operated - Unsafe Driving	No	3AKJHHDR7LSLR8621	0
08/28/2024	NC	Unsafe Driving	392.2 - Operating a commercial motor vehicle not in accordance with the laws, ordinances, and regulations of the jurisdiction in which it is being operated - Unsafe Driving	No	3AKJGLH60FSGM6050	0
08/28/2024	NC	Vehicle Maintenance	393.9A - Inoperative required lamps	No	3AKJGLH60FSGM6050	2
08/28/2024	NC	Vehicle Maintenance	396.17C - Operating a CMV without proof of a periodic inspection	No	3AKJGLH60FSGM6050	4
08/28/2024	NC	Hours-Of-Service	395.8K2 - Driver failing to retain previous 7 days' logs	Yes	3AKJGLH60FSGM6050	5
04/29/2024	AR	Vehicle Maintenance	393.95A4EEUS - EMERGENCY EQUIPMENT - FIRE EXTINGUISHERS - UNSECURED.	No	1FUJGLDR8GLGV6669	2
03/10/2024	AZ	Hours-Of-Service	395.8K2HOSRC - HOS (MANNER) - DRIVER FAILED TO RETAIN A COPY OF EACH RECORD OF DUTY STATUS FOR THE PREVIOUS 7 CONSECUTIVE DAYS WHICH SHALL BE IN HIS/HER POSSESSION AND AVAILABLE	Yes	1FUJGLDR8GLGV6669	5
03/05/2024	CA	Unsafe Driving	392.2SLLS3 - State/Local Laws - Speeding 11-14 miles per hour over the speed limit	No	1FUJGLDR8GLGV6669	7
08/07/2023	LA	Unsafe Driving	392.22A - Failing to use hazard warning flashers	No	1FUJGLDR8GLGV6669	1
07/25/2023	PA	Vehicle Maintenance	393.95A - No/discharged/unsecured fire extinguisher	No	1FUJGLDR8GLGV6669	2
07/25/2023	PA	Vehicle Maintenance	393.55B - ABS - malfunction indicators for hydraulic brake system	No	1FUJGLDR8GLGV6669	4
07/25/2023	PA	Vehicle Maintenance	393.47E - Clamp/Roto-Chamber type brake(s) out of adjustment	No	1FUJGLDR8GLGV6669	4
07/25/2023	PA	Vehicle Maintenance	393.53B - Automatic brake adjuster CMV manufactured on or after 10/20/1994 - air brake	No	1FUJGLDR8GLGV6669	4
07/25/2023	PA	Vehicle Maintenance	396.17C - Operating a CMV without proof of a periodic inspection	No	1FUJGLDR8GLGV6669	4
07/25/2023	PA	Vehicle Maintenance	393.45B2 - Failing to secure brake hose/tubing against mechanical damage	Yes	1FUJGLDR8GLGV6669	4

No filters were applied when generating this report, see the live report for more options.



Violation Summary ToC						
BASIC	Violation Group	Code	Description	# of Violations	# of OOS Violations	Severity Points
Unsafe Driving	Speeding 3	392.2SLLS3	State/Local Laws - Speeding 11-14 miles per hour over the speed limit	1	0	7
Hours-Of-Service (HOS) Compliance	Incomplete/Wrong Log	395.8K2HOSRC	HOS (MANNER) - DRIVER FAILED TO RETAIN A COPY OF EACH RECORD OF DUTY STATUS FOR THE PREVIOUS 7 CONSECUTIVE DAYS WHICH SHALL BE IN HIS/HER POSSESSION AND AVAILABLE	1	1	5
Hours-Of-Service (HOS) Compliance	Incomplete/Wrong Log	395.8K2	Driver failing to retain previous 7 days' logs	1	1	5
Vehicle Maintenance	Brakes, All Others	393.55B	ABS - malfunction indicators for hydraulic brake system	1	0	4
Vehicle Maintenance	Brakes Out of Adjustment	393.47E	Clamp/Roto-Chamber type brake(s) out of adjustment	1	0	4
Vehicle Maintenance	Brakes, All Others	393.53B	Automatic brake adjuster CMV manufactured on or after 10/20/1994 - air brake	1	0	4
Vehicle Maintenance	Inspection Reports	396.17C	Operating a CMV without proof of a periodic inspection	2	0	4
Vehicle Maintenance	Brakes, All Others	393.45B2	Failing to secure brake hose/tubing against mechanical damage	1	1	4
Unsafe Driving	Misc Violations	392.2SLLLR	STATE/LOCAL LAWS - LANE RESTRICTION VIOLATION.	1	0	3
Vehicle Maintenance	Clearance Identification Lamps/Other	393.9A	Inoperative required lamps	1	0	2
Vehicle Maintenance	Emergency Equipment	393.95A4EEUS	EMERGENCY EQUIPMENT - FIRE EXTINGUISHERS - UNSECURED.	1	0	2
Vehicle Maintenance	Emergency Equipment	393.95A	No/discharged/unsecured fire extinguisher	1	0	2
Unsafe Driving	Other Driver Violations	392.22A	Failing to use hazard warning flashers	1	0	1
	Not used in SMS Calculation	392.2SLLS1	State/Local Laws - Speeding 1-5 Miles Per Hour Over The Speed Limit	1	0	0
Unsafe Driving	Not used in SMS Calculation	392.2	Operating a commercial motor vehicle not in accordance with the laws, ordinances, and regulations of the jurisdiction in which it is being operated - Unsafe Driving	2	0	0

No filters were applied when generating this report, see the live report for more options.



Violation Enforcement Chronology - Chart ToC

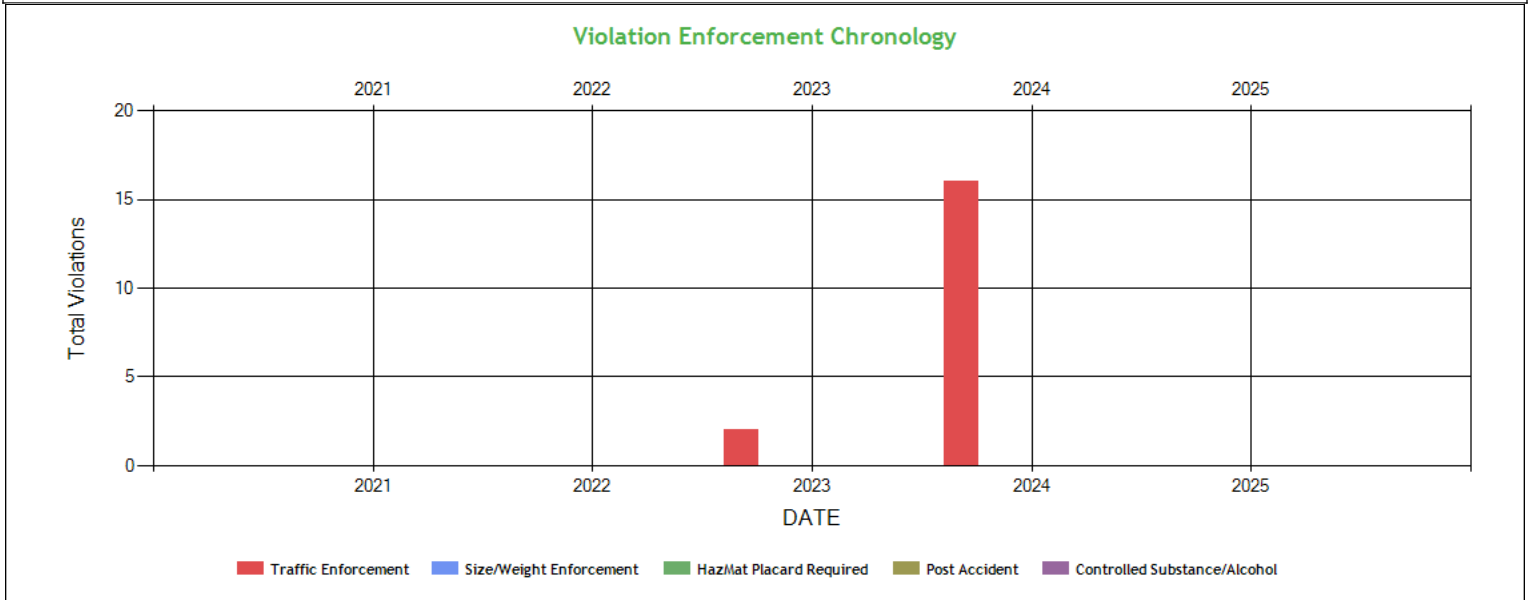

Violation Enforcement Chronology - Table ToC

	2021	2022	2023	2024	2025
Traffic Enforcement	0	0	2	16	0
Size/Weight Enforcement	0	0	0	0	0
HazMat Placard Required	0	0	0	0	0
Post Accident	0	0	0	0	0
Controlled Substance/Alcohol	0	0	0	0	0

Inspection Violations & OOS Counts - Chart ToC

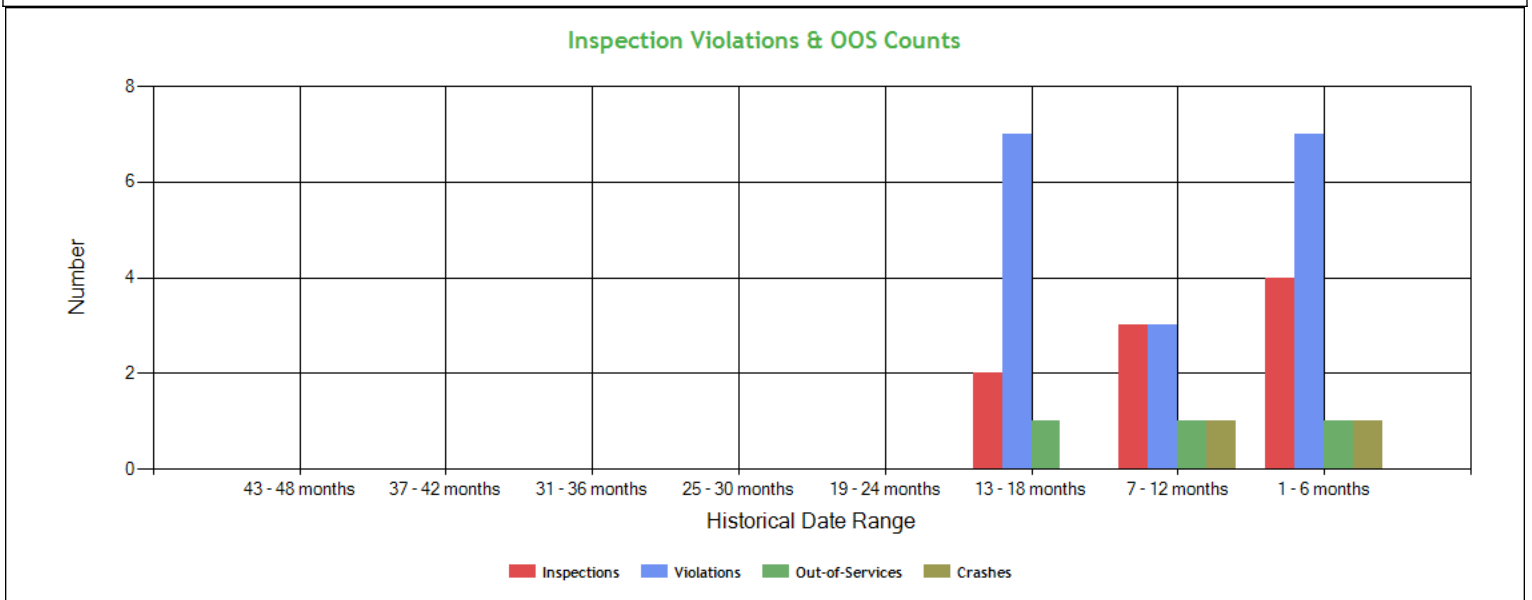



Inspection Violations & OOS Counts - Table ToC				
Date Range	Inspections	Violations	Out-of-Services	Crashes
TOTAL	9	17	3	2
1 - 6 months	4	7	1	1
7 - 12 months	3	3	1	1
13 - 18 months	2	7	1	0
19 - 24 months	0	0	0	0
25 - 30 months	0	0	0	0
31 - 36 months	0	0	0	0
37 - 42 months	0	0	0	0
43 - 48 months	0	0	0	0

Radius of Operation (based on Inspections and Crashes during the past 3 years) ToC								
	Total	Drive between 0 and 50 miles radius	Drive between 51 and 200 miles radius	Drive between 201 and 300 miles radius	Drive between 301 and 400 miles radius	Drive between 401 and 500 miles radius	Drive between 501 and 600 miles radius	Drive beyond 600 miles radius
Power Units (i.e. unique VINs)	4	0	0	0	0	0	0	4
Percent	100%	0%	0%	0%	0%	0%	0%	100%



Inspection & Crash Locations - Chart ToC

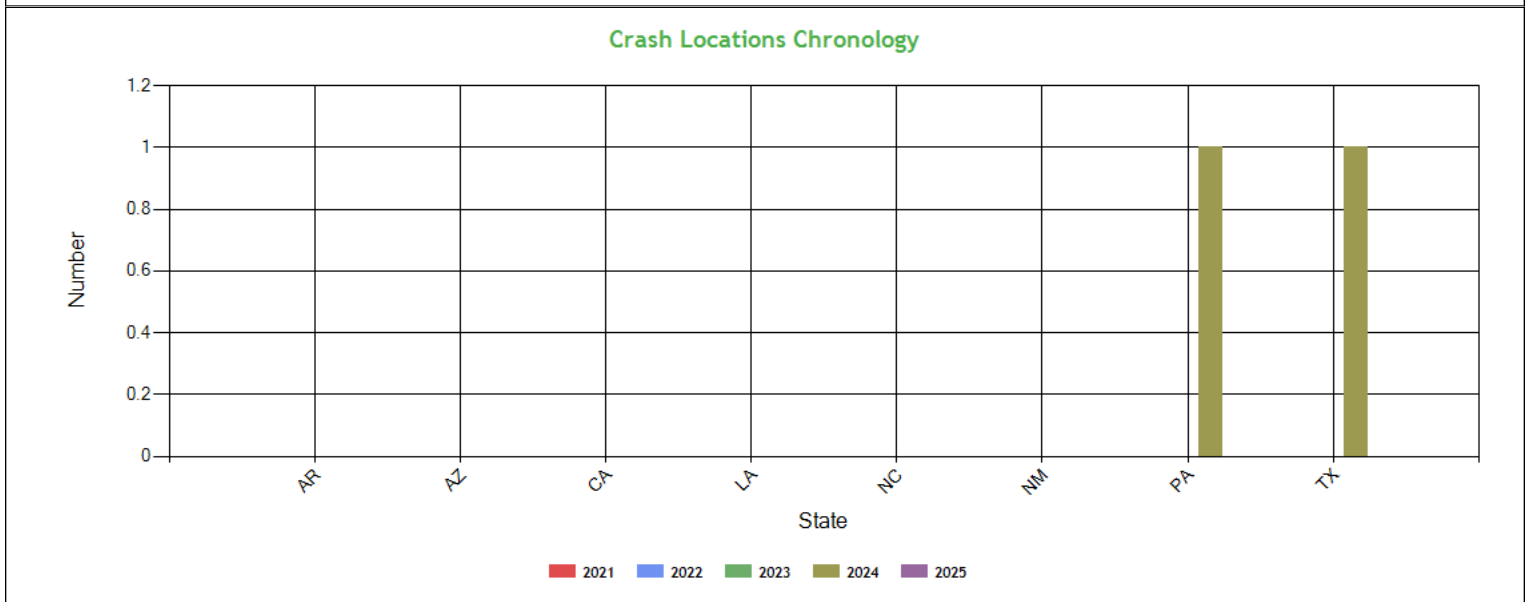
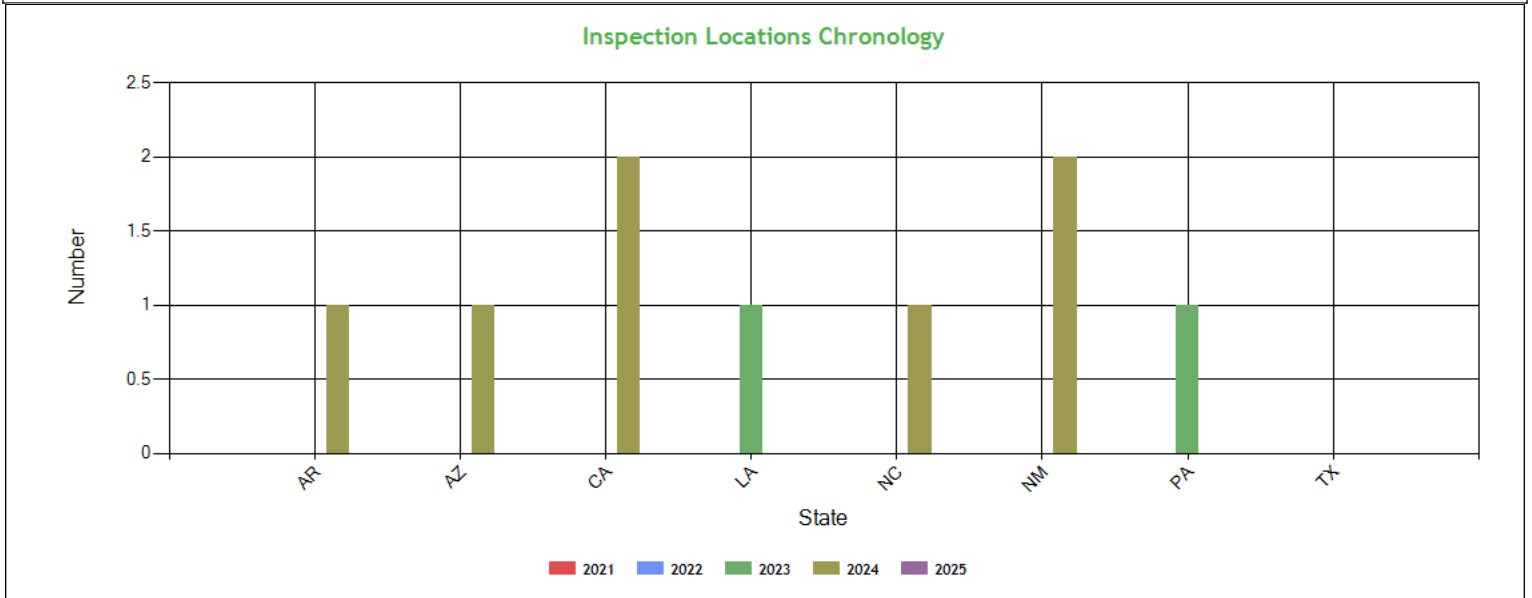

Inspection & Crash Locations - Table ToC

State	Inspections					Violations					Out-of-Services					Crashes				
	2021	2022	2023	2024	2025	2021	2022	2023	2024	2025	2021	2022	2023	2024	2025	2021	2022	2023	2024	2025
TOTAL	0	0	2	7	0	0	0	7	10	0	0	0	1	2	0	0	0	0	2	0
AR	0	0	0	1	0	0	0	0	1	0	0	0	0	0	0	0	0	0	0	0
AZ	0	0	0	1	0	0	0	0	1	0	0	0	0	1	0	0	0	0	0	0
CA	0	0	0	2	0	0	0	0	3	0	0	0	0	0	0	0	0	0	0	0
LA	0	0	1	0	0	0	0	1	0	0	0	0	0	0	0	0	0	0	0	0
NC	0	0	0	1	0	0	0	0	4	0	0	0	0	1	0	0	0	0	0	0
NM	0	0	0	2	0	0	0	0	1	0	0	0	0	0	0	0	0	0	0	0
PA	0	0	1	0	0	0	0	6	0	0	0	0	1	0	0	0	0	0	1	0
TX	0	0	0	0	0	0	0	0	0	0	0	0	0	0	0	0	0	0	1	0



Hot Spot Summary ToC

Year	Month	Level 5	Level 5 %	Level 4	Level 4 %	Level 3	Level 3 %	Level 2	Level 2 %	Level 1	Level 1 %	Level 0	Level 0 %	Levels 1 - 5	Levels 1 - 5 %
2024	October (Partial)	0	0.00%	0	0.00%	1	14.29%	0	0.00%	0	0.00%	0	0.00%	1	14.29%
2024	September	0	0.00%	0	0.00%	0	0.00%	0	0.00%	0	0.00%	1	14.29%	0	0.00%
2024	August	0	0.00%	0	0.00%	0	0.00%	1	14.29%	0	0.00%	0	0.00%	1	14.29%
2024	June	0	0.00%	0	0.00%	0	0.00%	0	0.00%	0	0.00%	1	14.29%	0	0.00%
2024	April	0	0.00%	0	0.00%	0	0.00%	0	0.00%	1	14.29%	0	0.00%	1	14.29%
2024	March	0	0.00%	0	0.00%	1	14.29%	0	0.00%	0	0.00%	1	14.29%	1	14.29%
Totals		0	0.00%	0	0.00%	2	28.58%	1	14.29%	1	14.29%	3	42.87%	4	57.16%

Hot Spot Analysis

State	County	Level	Count	Percentage
CA	San Luis Obispo	3	1	14.29%
CA	Tulare	3	1	14.29%
NC	Granville	2	1	14.29%
AR	Crawford	1	1	14.29%

Report generated using the last 12 full months of inspection data

Inspection Violation % OOS Chronology - Chart ToC

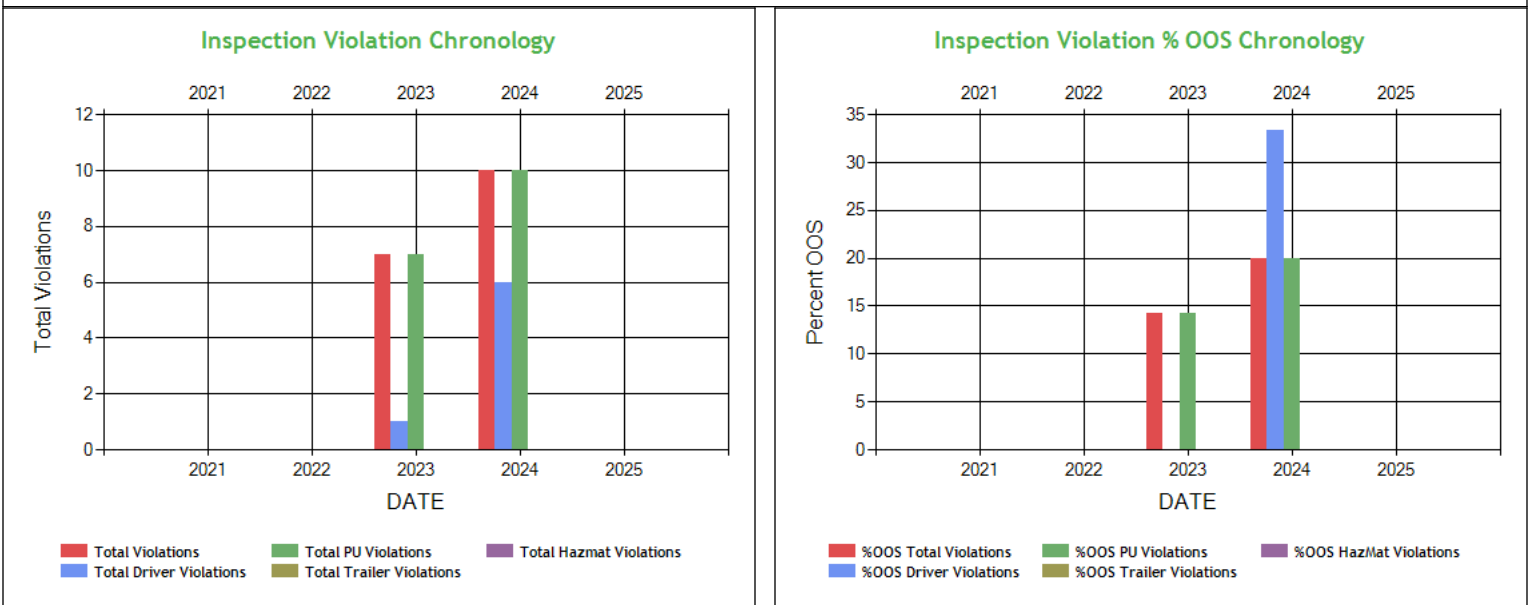



Inspection Violation % OOS Chronology - Table ToC

	2021	2022	2023	2024	2025
Total Violations	0	0	7	10	0
Total Out Of Services	0	0	1	2	0
%OOS Total Violations	0	0	14.29	20.0	0
Total Driver Violations	0	0	1	6	0
Total Driver Out Of Services	0	0	0	2	0
%OOS Driver Violations	0	0	0	33.33	0
Total PU Violations	0	0	7	10	0
Total PU Out Of Services	0	0	1	2	0
%OOS PU Violations	0	0	14.29	20.0	0
Total Trailer Violations	0	0	0	0	0
Total Trailer Out Of Services	0	0	0	0	0
%OOS Trailer Violations	0	0	0	0	0
Total Hazmat Violations	0	0	0	0	0
Total Hazmat Out Of Services	0	0	0	0	0
%OOS HazMat Violations	0	0	0	0	0

Percent of Insp & Crash by State - Chart ToC

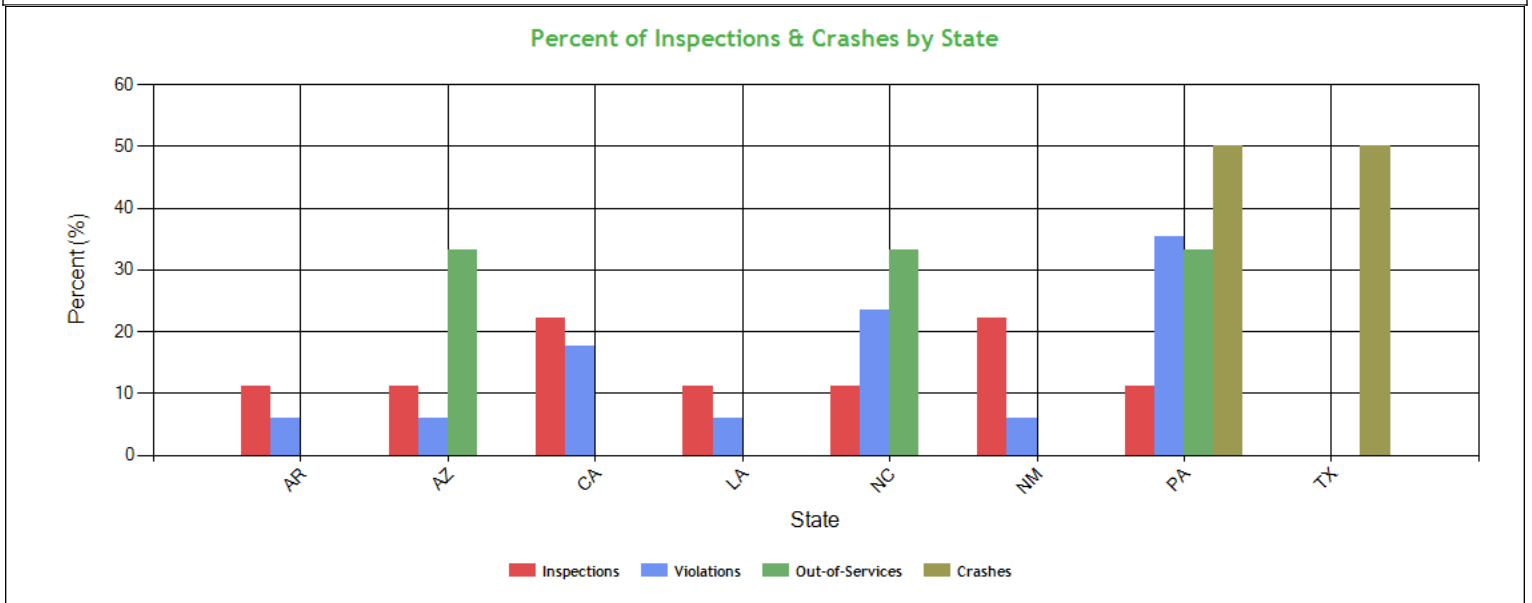

Percent of Insp & Crash by State - Table (based on Inspection data from the last 4 years) ToC

State	Inspections		Violations		Out-of-Services		Crashes	
	Total	Percent	Total	Percent	Total	Percent	Total	Percent
	9	100	17	100	3	100	2	100
AR	1	11.1	1	5.9	0	0	0	0
AZ	1	11.1	1	5.9	1	33.3	0	0
CA	2	22.2	3	17.6	0	0	0	0
LA	1	11.1	1	5.9	0	0	0	0
NC	1	11.1	4	23.5	1	33.3	0	0
NM	2	22.2	1	5.9	0	0	0	0
PA	1	11.1	6	35.3	1	33.3	1	50
TX	0	0	0	0	0	0	1	50



VIN Insp Summary by State (based on inspection from the last 2 years) ToC																
VIN	Insp	Viol Pts	Counts in each State													
			CA		NM		AR		AZ		LA		NC		PA	
			Insp	Viol Pts	Insp	Viol Pts	Insp	Viol Pts	Insp	Viol Pts	Insp	Viol Pts	Insp	Viol Pts	Insp	Viol Pts
TOTALS	30/185*	9/51**	2	10	2	0	1	2	1	5	1	1	1	11	1	22
1FUJGLDR8GLGV6669	6	37	1	7	1	0	1	2	1	5	1	1	0	0	1	22
1UYVS2537GM410443	1	0	0	0	1	0	0	0	0	0	0	0	0	0	0	0
3AKJGLH60FSGM6050	1	11	0	0	0	0	0	0	0	0	0	0	1	11	0	0
3AKJHHR7LSLR8621	1	0	0	0	1	0	0	0	0	0	0	0	0	0	0	0
3WKYD49X7LF418884	1	3	1	3	0	0	0	0	0	0	0	0	0	0	0	0
* <Total number of inspections for these 5 VIN(s)>/n<Total number of inspections for these 7 state(s)>																
** <Total severity sum for these 5 VIN(s)>/n<Total severity sum for these 7 state(s)>																

Violations By Unit Type ToC			
# of Violations: 17 Total Severity: 51 based on inspections in the last 2 years			
Violation Unit: Driver	# of Violations: 7	Total Severity: 21	% of Total: 41.18%
Viol. Group: Incomplete/Wrong Log	# of Violations: 2	Total Severity: 10	% of Total: 19.61%
Violation	Number of Occurrences	Viol. Severity	Total Severity
395.8K2:Driver failing to retain previous 7 days' logs	1	5	5
395.8K2HOSRC:HOS (MANNER) - DRIVER FAILED TO RETAIN A COPY OF E	1	5	5
Viol. Group: Speeding 3	# of Violations: 1	Total Severity: 7	% of Total: 13.73%
392.2SLLS3:State/Local Laws - Speeding 11-14 miles per hour o	1	7	7
Viol. Group: Misc Violations	# of Violations: 1	Total Severity: 3	% of Total: 5.88%
392.2SLLLR:STATE/LOCAL LAWS - LANE RESTRICTION VIOLATION.	1	3	3
Viol. Group: Other Driver Violations	# of Violations: 1	Total Severity: 1	% of Total: 1.96%
392.22A:Failing to use hazard warning flashers	1	1	1
Viol. Group: Not used in SMS Calculation	# of Violations: 2	Total Severity: 0	% of Total: 0%
392.2:Operating a commercial motor vehicle not in accord	1	0	0
392.2SLLS1:State/Local Laws - Speeding 1-5 Miles Per Hour Ove	1	0	0
Violation Unit: Power Unit	# of Violations: 10	Total Severity: 30	% of Total: 58.82%
Viol. Group: Brakes All Others	# of Violations: 3	Total Severity: 12	% of Total: 23.53%
Violation	Number of Occurrences	Viol. Severity	Total Severity
393.45B2:Failing to secure brake hose/tubing against mechan	1	4	4
393.53B:Automatic brake adjuster CMV manufactured on or af	1	4	4
393.55B:ABS - malfunction indicators for hydraulic brake s	1	4	4
Viol. Group: Inspection Reports	# of Violations: 2	Total Severity: 8	% of Total: 15.69%
396.17C:Operating a CMV without proof of a periodic inspec	2	4	8
Viol. Group: Brakes Out of Adjustment	# of Violations: 1	Total Severity: 4	% of Total: 7.84%
393.47E:Clamp/Roto-Chamber type brake(s) out of adjustment	1	4	4
Viol. Group: Emergency Equipment	# of Violations: 2	Total Severity: 4	% of Total: 7.84%
393.95A:No/discharged/unsecured fire extinguisher	1	2	2
393.95A4EEUS:EMERGENCY EQUIPMENT - FIRE EXTINGUISHERS - UNSECU	1	2	2
Viol. Group: Clearance Identification Lamps/Other	# of Violations: 1	Total Severity: 2	% of Total: 3.92%
393.9A:Inoperative required lamps	1	2	2
Viol. Group: Not used in SMS Calculation	# of Violations: 1	Total Severity: 0	% of Total: 0%
392.2:Operating a commercial motor vehicle not in accord	1	0	0

Equipment Ownership ToC Equipment Ownership (based on MCS-150 dated 5/28/2024)					
	Trucks	Tractors	Trailers	Motor Coaches	Vans
Owned	0	2	2	0	0
Term Leased	0	0	0	0	0
Trip Leased	0	0	0	0	0
Total No.	0	2	2	0	0



Equipment Details Power Units ToC

VIN	Latest Insp Date	Year	Make	Model	Body Class	Body Type	Axles	Len	Fuel Type
3WKYD49X7LF 418884	10/23/2024	2020	KENWORTH	T680	Truck-Tractor	-	-	-	Diesel
3AKJHHDR7LS LR8621	09/04/2024	2020	FREIGHTLINER	New Cascadia 126" Sleepercab	Truck-Tractor	-	-	-	Diesel
1FUJGLDR8GL GV6669	06/16/2024	2016	FREIGHTLINER	Cascadia	Truck-Tractor	-	-	-	Diesel

Equipment Details Trailers

VIN	Latest Insp Date	Year	Make	Model	Body Class	Body Type	Axles	Len	Fuel Type
1GRAA0627KW 148050	10/23/2024	2019	GREAT DANE	Great Dane Trailers	-	-	2	53	-
1UYVS2533HU8 00621	09/04/2024	2017	UTILITY	Utility Trailer Manufacturer	Trailer	Van Trailer	2	53	-
1UYVS2539GU4 12100	08/28/2024	2016	UTILITY	Utility Trailer Manufacturer	Trailer	Van Trailer	2	53	-
1UYVS2537GM 410443	06/16/2024	2016	UTILITY	Utility Trailer Manufacturer	Trailer	Van Trailer	2	53	-
1UYVS2531AU8 92446	03/10/2024	2010	UTILITY	Utility Trailer Manufacturer	Trailer	Van Trailer	2	53	-
1UYVS2538GM 411441	08/07/2023	2016	UTILITY	Utility Trailer Manufacturer	Trailer	Van Trailer	2	53	-

Vehicle Age ToC

Year	# Power Units	PU Percentage	# Trailers	Trailres Percentage
2020	2	66.67%	0	0.00%
2019	0	0.00%	1	16.67%
2017	0	0.00%	1	16.67%
2016	1	33.33%	3	50.00%
2010	0	0.00%	1	16.67%

Based on 24 months of inspection data, see the live report for more options

States of Power Unit Registrations ToC

State	AR	AZ	CA	LA	NC	NM	PA
Number of Power Units	1	1	2	1	1	2	1

Equipment Acquisitions - Table ToC

	Power Units inspected for 1st time in past 12 months	Power Units inspected for 1st time in past 24 months	Power Units inspected during entire date range	Trailers inspected for 1st time in past 12 months	Trailers inspected for 1st time in past 24 months	Trailers inspected during entire date range
Unique VINs	4	4	4	5	6	6
Unique License Plates	4	4	4	5	6	6
License Plate States	2	2	2	2	2	2



Driver Details ToC Driver Details (based on MCS-150 dated 5/28/2024)			
	Within 100 mi	Beyond 100 mi	TOTAL
# Drivers Interstate	0	6	6
# Drivers Intrastate	0	0	0
TOTAL	0	6	/
Avg. # Trip Lease Drivers/Mo: 0 # Drivers Grand Total: 6 # Drivers Commercially Licensed: 6			

Shared VIN Summary [ToC](#)

No Data

SHIPPERS DETAIL [ToC](#) based on Inspection results for the last 4 years

Shipper Name	Number of Inspections	Shipper Name	Number of Inspections
No Shipper listed	5	COSTCO WHOLESAL	1
DRISCOLL'S	1	PILGRIMS PRIDE DC	1
SUJA LIFE	1		



Carrier Underwriting Report Safety Summary ToC

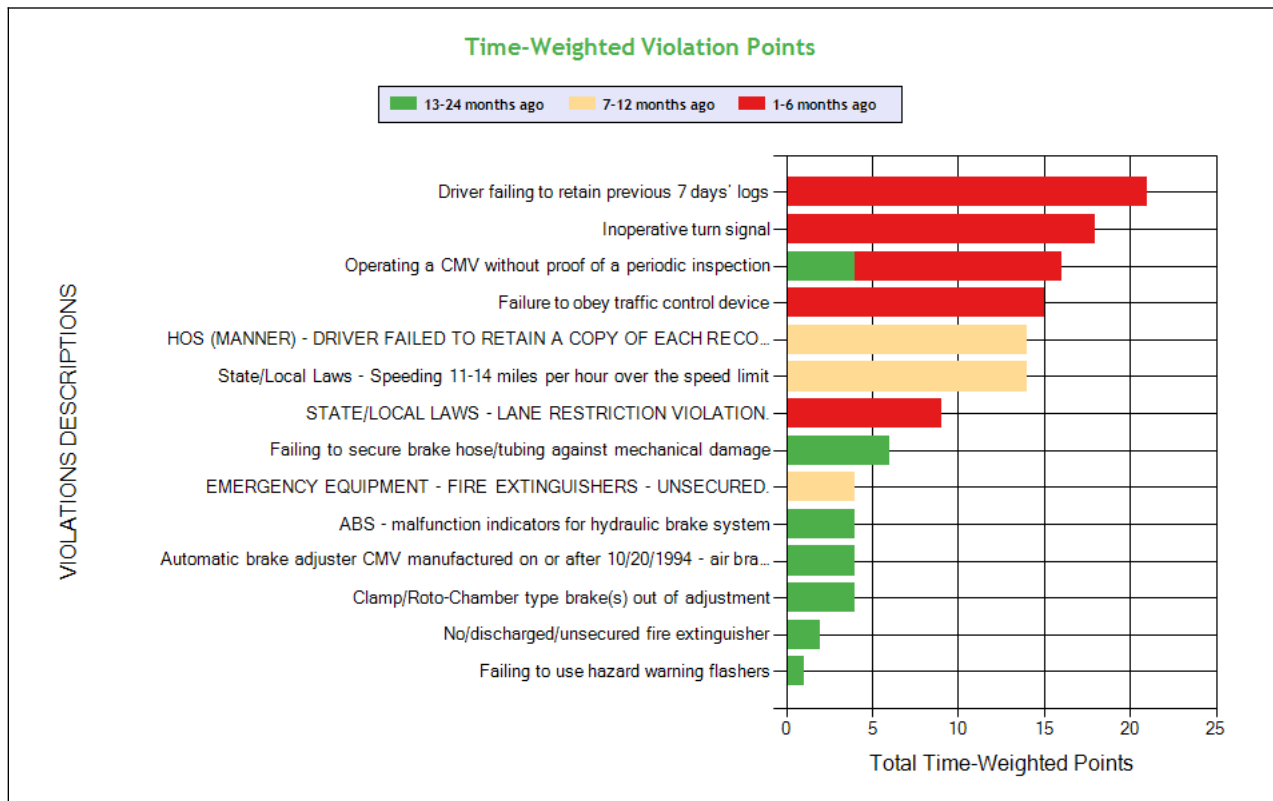
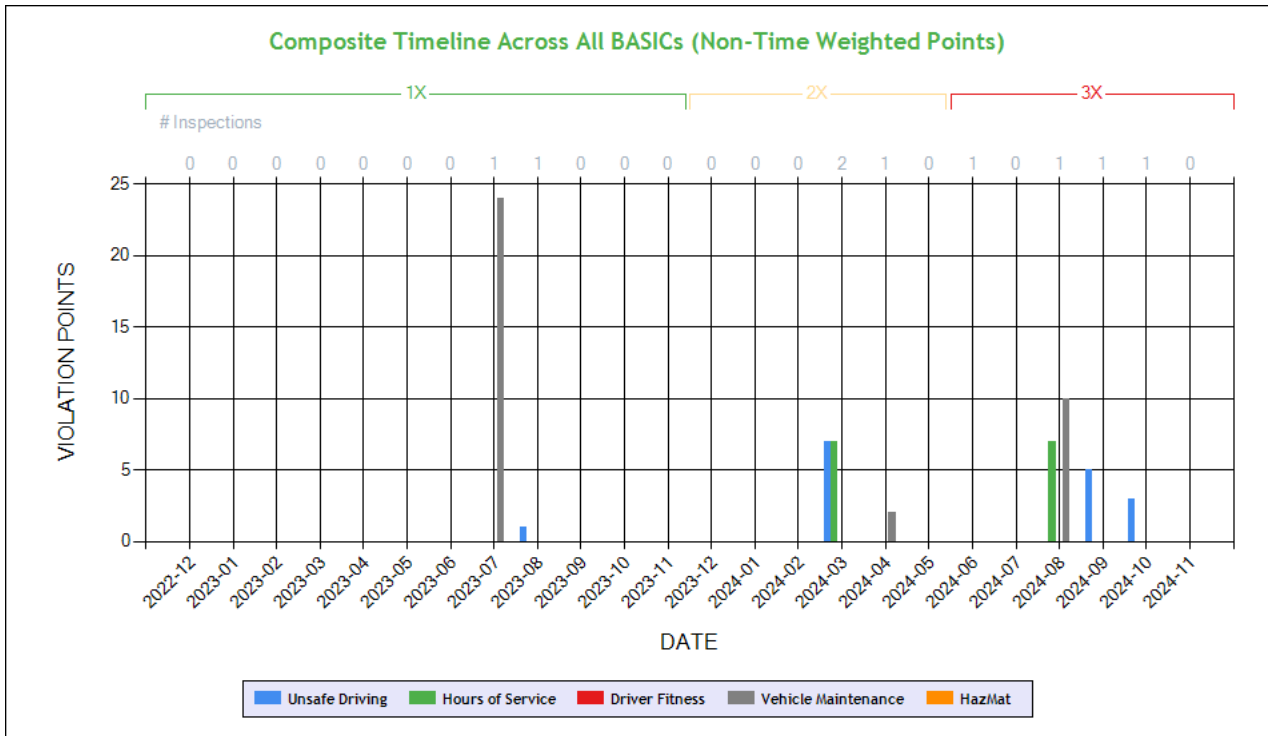

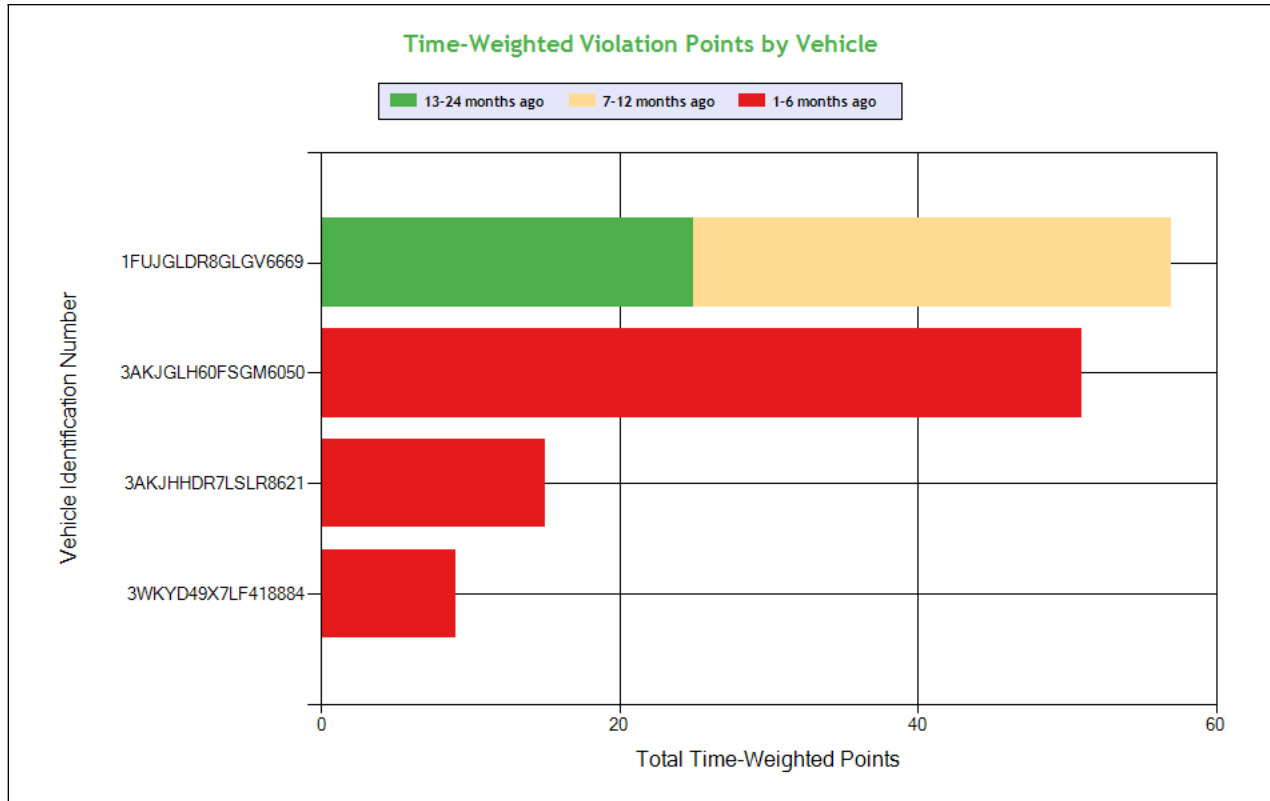

See the Excel file for the complete analysis

Violations is in (1-6/7-12/13-24mo)

Shaded = Out Of Service Violation												
Violation Group			Incomplete/Wrong Log	Lighting	Inspection Reports	Dangerous Driving	Speeding 3	Incomplete/Wrong Log	Misc Violations	Brakes, All Others	Brakes Out of Adjustment	Brakes, All Others
Violation Description	Total Time-weighted Points by VIN	% of Total Time-weighted Points by VIN	Driver failing to retain previous 7 days' logs	Inoperative turn signal	Operating a CMV without proof of a periodic inspection	Failure to obey traffic control device	State/Local Laws - Speeding 11-14 miles per hour over the speed limit	HOS (MANNER) - DRIVER FAILED TO RETAIN A COPY OF EACH RECORD OF DUTY STATUS FOR THE PREVIOUS 7 CONSECUTIVE DAYS WHICH SHALL BE IN HIS/HER POSSESSION AND AVAILABLE	STATE/LOCAL LAWS - LANE RESTRICTION VIOLATION.	Failing to secure brake hose/tubing against mechanical damage	Clamp/Roto-Chamber type brake(s) out of adjustment	Automatic brake adjuster CMV manufactured on or after 10/20/1994 - air brake
Driver Resp			Yes	Yes	No	Yes	Yes	Yes	Yes	Yes	No	No
Total Time-weighted Points			21	18	16	15	14	14	9	6	4	4
% Total Time-Wt Pts			15.91	13.64	12.12	11.36	10.61	10.61	6.82	4.55	3.03	3.03
1FUJGLDR8GLGV6669	57	43.18			4 (0/0/1)		14 (0/1/0)	14 (0/1/0)		6 (0/0/1)	4 (0/0/1)	4 (0/0/1)
3AKJGLH60FSGM6050	51	38.64	21 (1/0/0)	18 (1/0/0)	12 (1/0/0)							
3AKJHHR7LSLR8621	15	11.36				15 (1/0/0)						
3WKYD49X7LF418884	9	6.82							9 (1/0/0)			



SAFETY ANALYSIS ToC

Unsafe Driving

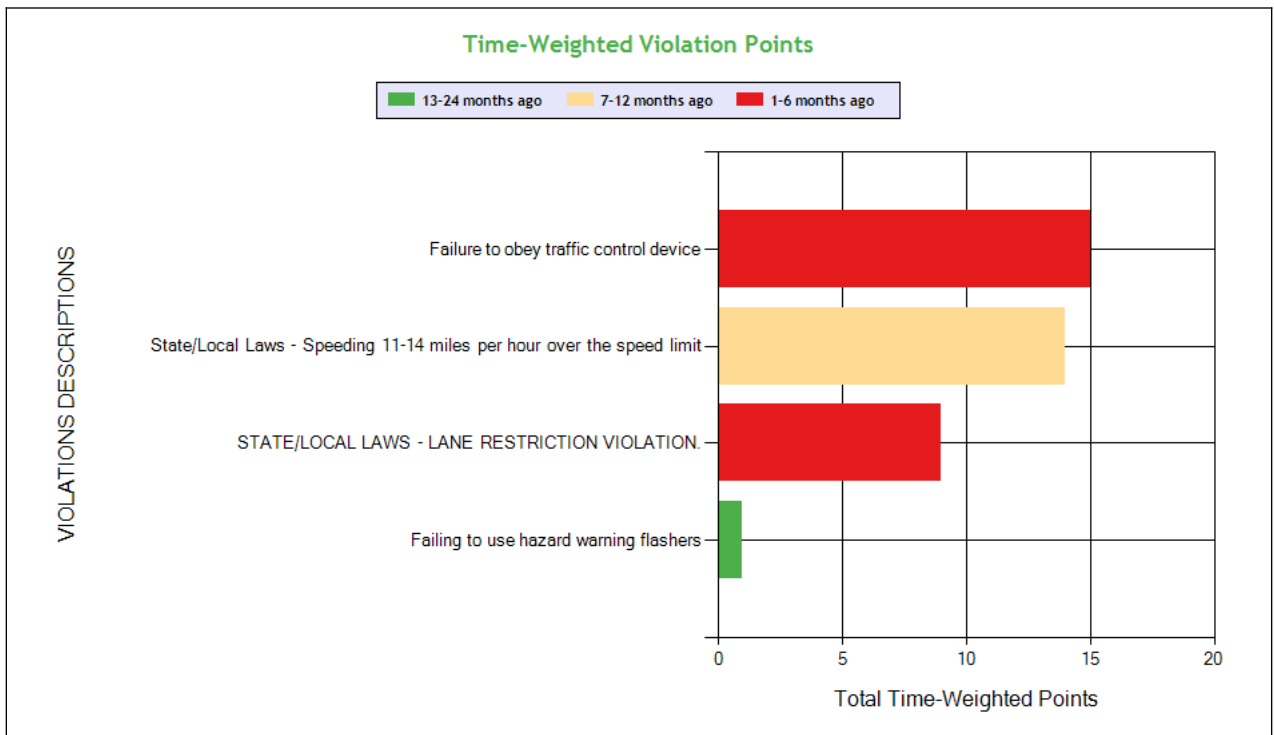
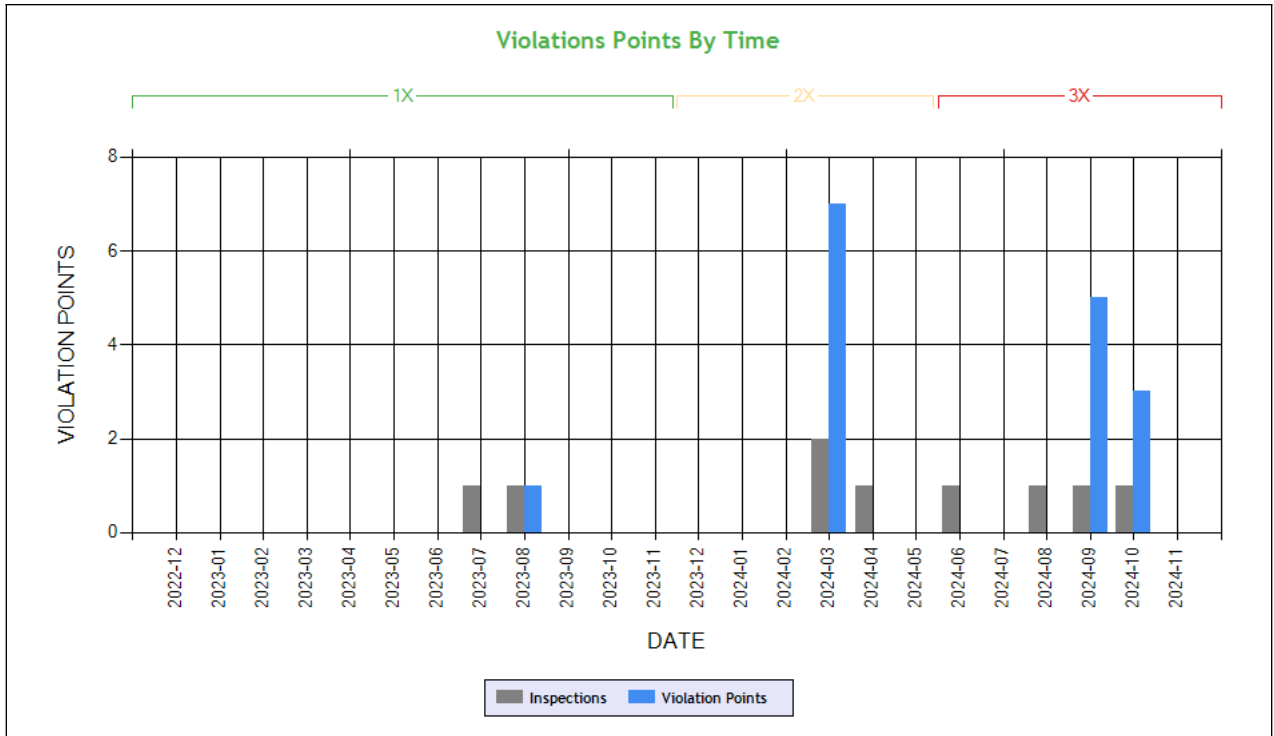

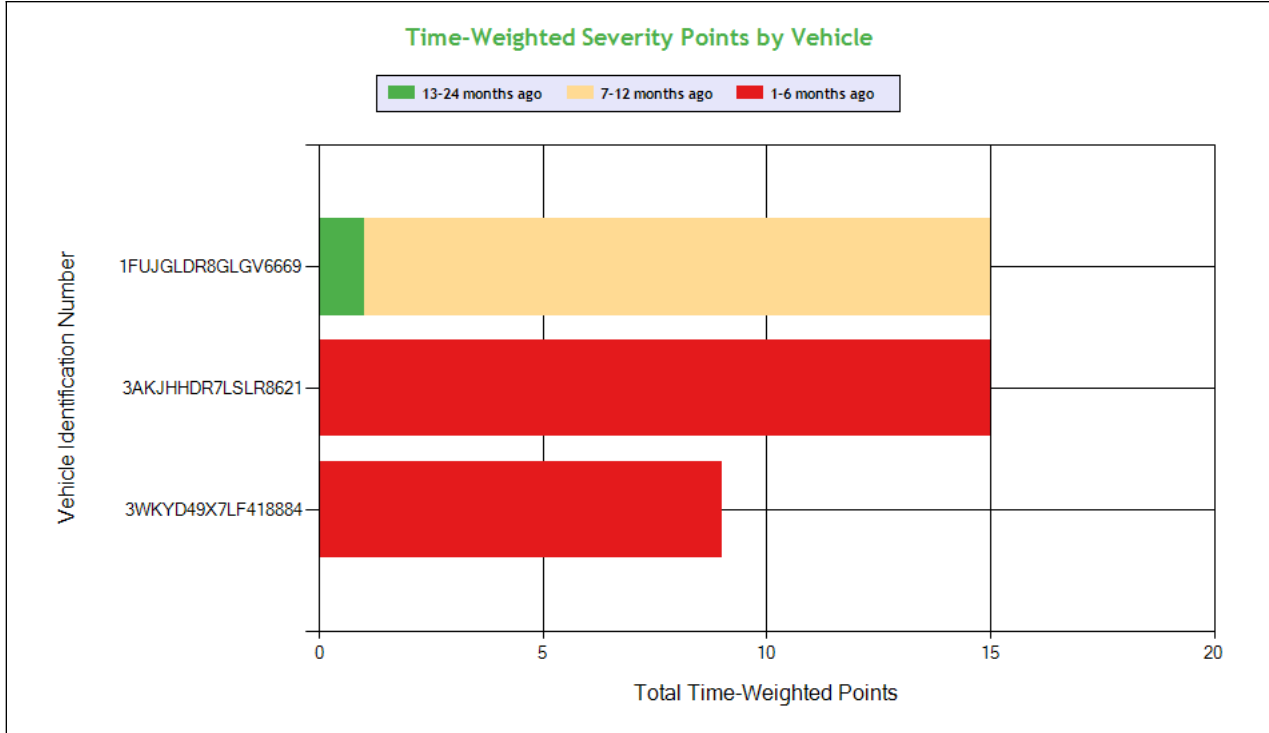

See the Excel file for the complete analysis

Violations is in (1-6/7-12/13-24mo)

Shaded = Out Of Service Violation						
Violation Group			Dangerous Driving	Speeding 3	Misc Violations	Other Driver Violations
Violation Description	Total Time-weighted Points by VIN	% of Total Time-weighted Points by VIN	Failure to obey traffic control device	State/Local Laws - Speeding 11-14 miles per hour over the speed limit	STATE/LOCAL LAWS - LANE RESTRICTION VIOLATION.	Failing to use hazard warning flashers
Driver Resp			Yes	Yes	Yes	Yes
Total Time-weighted Points			15	14	9	1
% Total Time-Wt Pts			38.46	35.90	23.08	2.56
1FUJGLDR8GLGV6669	15	38.46		14 (0/1/0)		1 (0/0/1)
3AKJHHDR7LSLR8621	15	38.46	15 (1/0/0)			
3WKYD49X7LF418884	9	23.08			9 (1/0/0)	

HOS Compliance

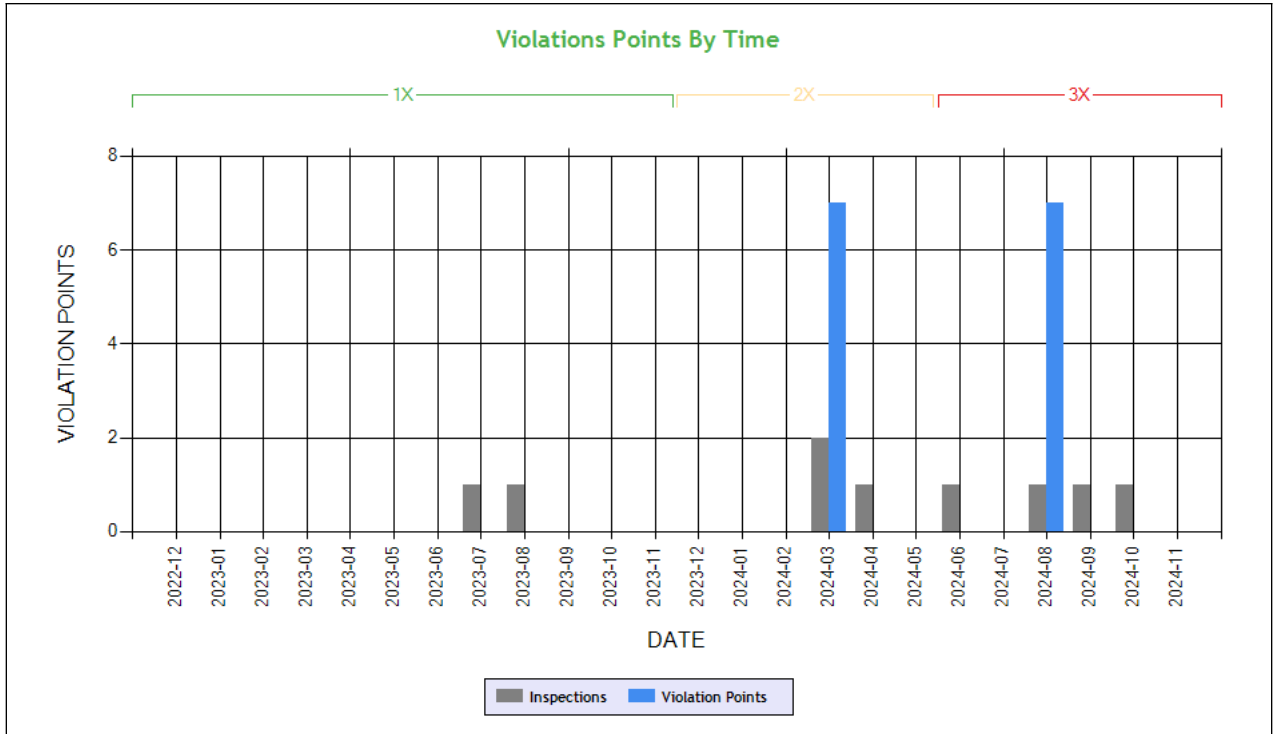

Carrier Software
 1-800-646-5152
 info@CarrierSoftware.com

CONFIDENTIAL - Intended for use by Amerigo Insurance Agency - Date: 1/3/2025
KANG 22 TRANSPORT INC - DOT# 4022083 / MC1517325

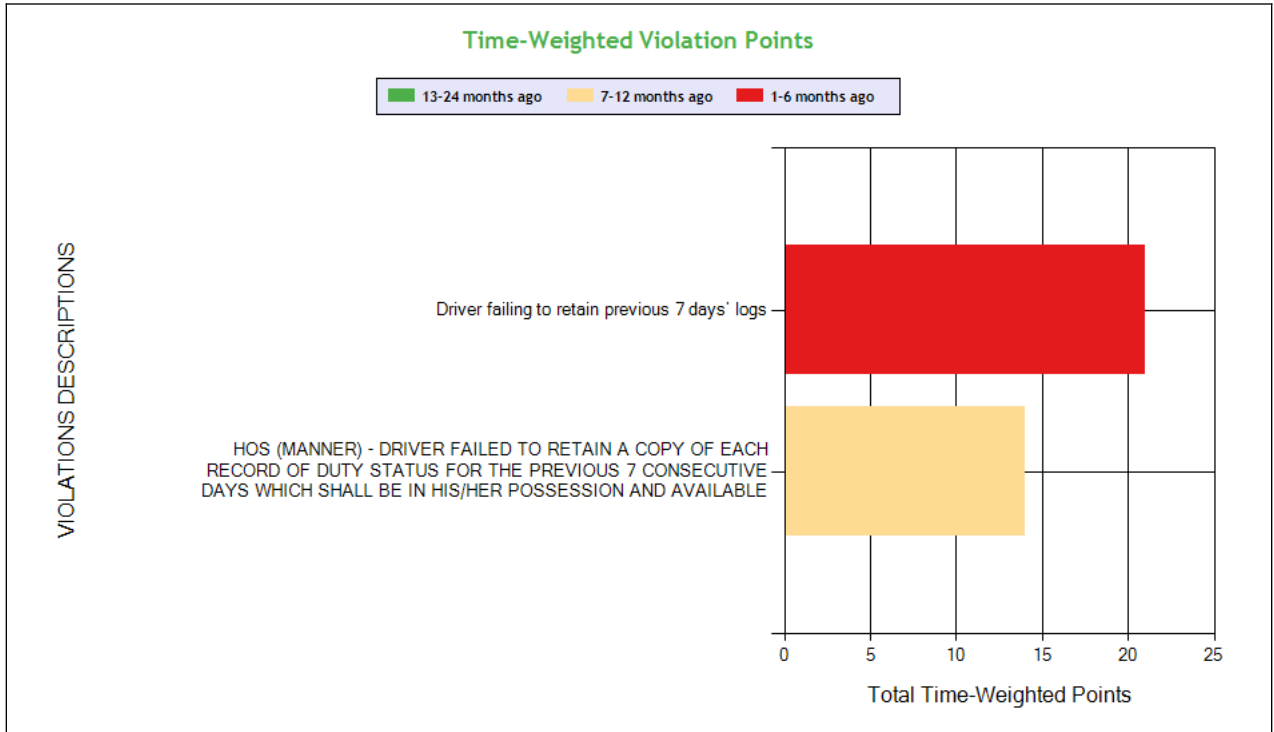

See the Excel file for the complete analysis

Violations is in (1-6/7-12/13-24mo)

Shaded = Out Of Service Violation

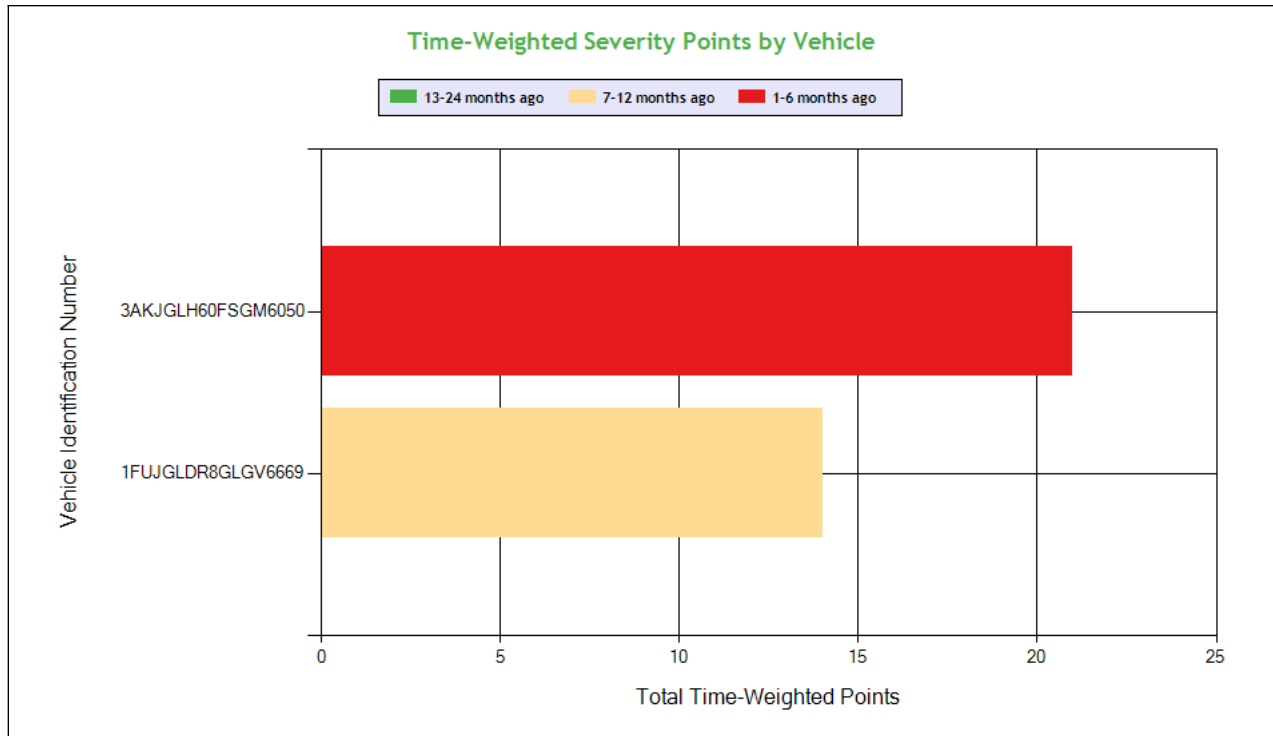

Carrier Software
 1-800-646-5152
 info@CarrierSoftware.com

CONFIDENTIAL - Intended for use by Amerigo Insurance Agency - Date: 1/3/2025

KANG 22 TRANSPORT INC - DOT# 4022083 / MC1517325

Violation Group			Incomplete/Wrong Log	Incomplete/Wrong Log
Violation Description	Total Time-weighted Points by VIN	% of Total Time-weighted Points by VIN	Driver failing to retain previous 7 days' logs	HOS (MANNER) - DRIVER FAILED TO RETAIN A COPY OF EACH RECORD OF DUTY STATUS FOR THE PREVIOUS 7 CONSECUTIVE DAYS WHICH SHALL BE IN HIS/HER POSSESSION AND AVAILABLE
Driver Resp			Yes	Yes
Total Time-weighted Points			21	14
% Total Time-Wt Pts			60.0	40.0
3AKJGLH60FSGM6050	21	60.0	21 (1/0/0)	
1FUJGLDR8GLGV6669	14	40.0		14 (0/1/0)



Driver Fitness

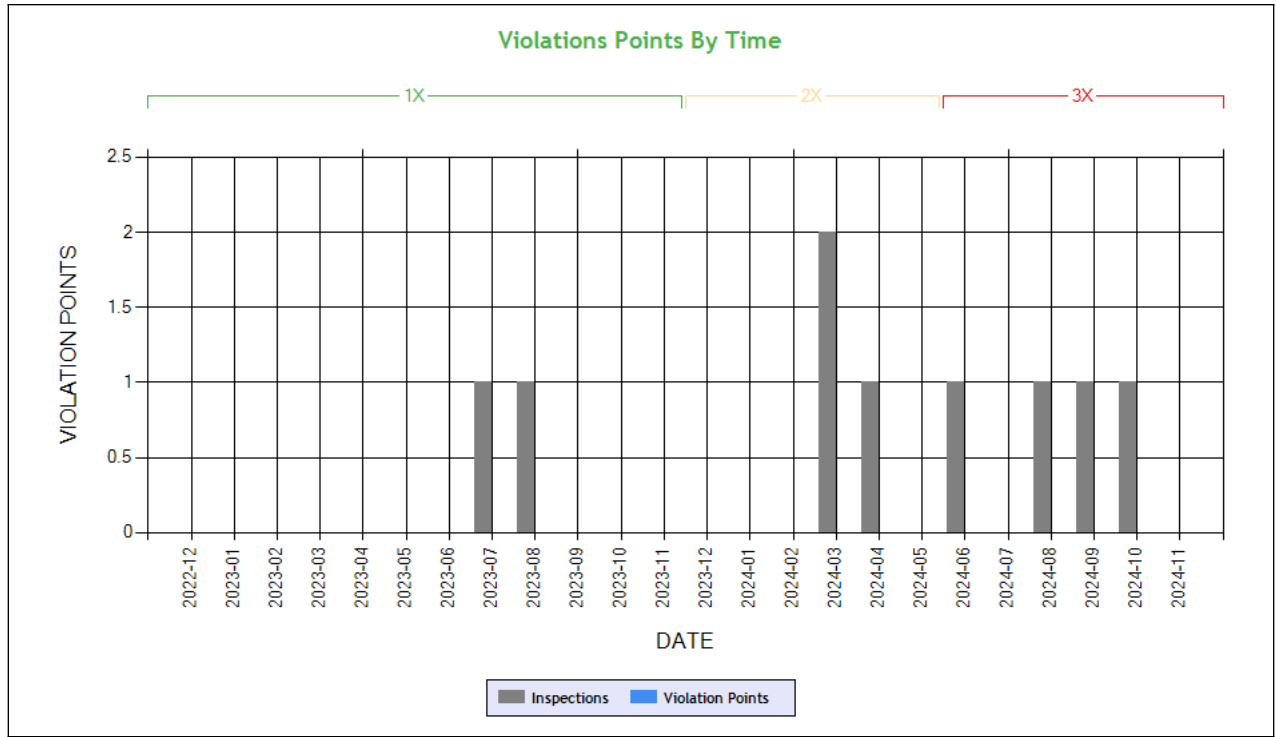

Time-Weighted Violation Points - no data available to draw a chart

Time-Weighted Severity Points by Vehicle - no data available to draw a chart

See the Excel file for the complete analysis

Violations is in (1-6/7-12/13-24mo)

Shaded = Out Of Service Violation		
Violation Group		
Violation Description	Total Time-weighted Points by VIN	% of Total Time-weighted Points by VIN
Driver Resp		
Total Time-weighted Points		
% Total Time-Wt Pts		



Vehicle Maintenance

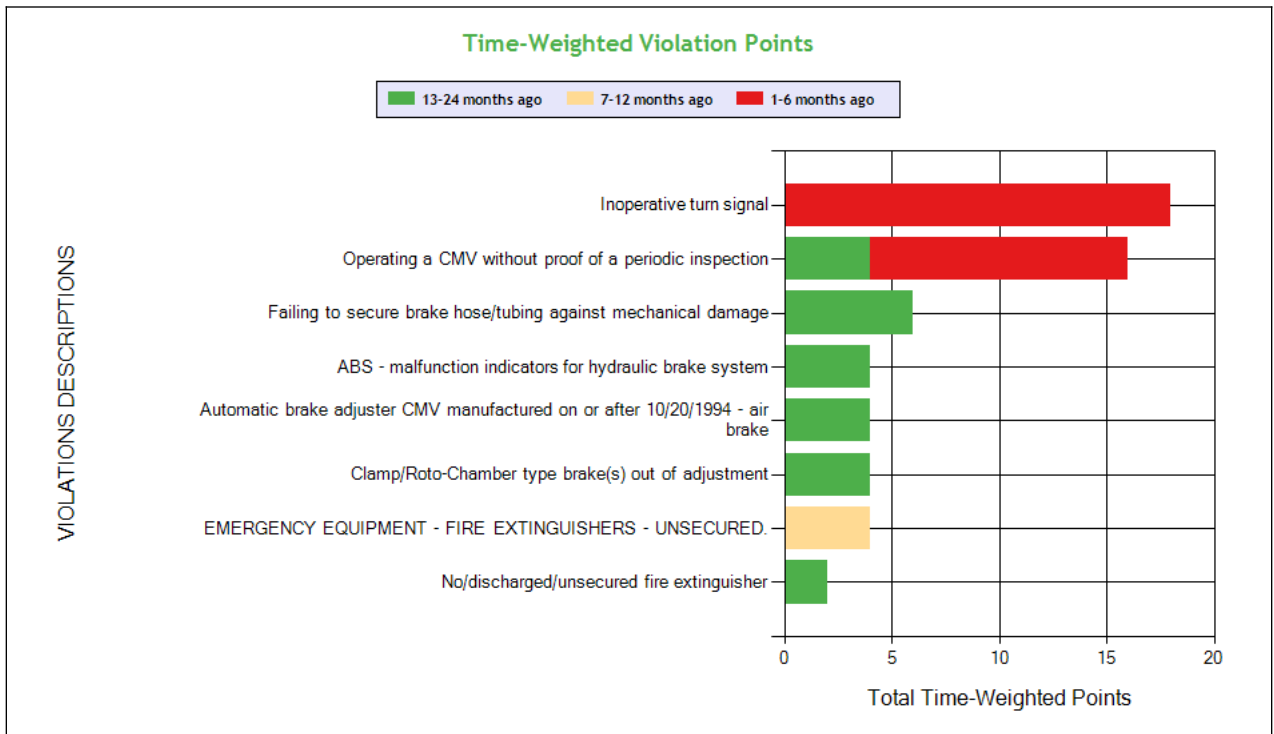
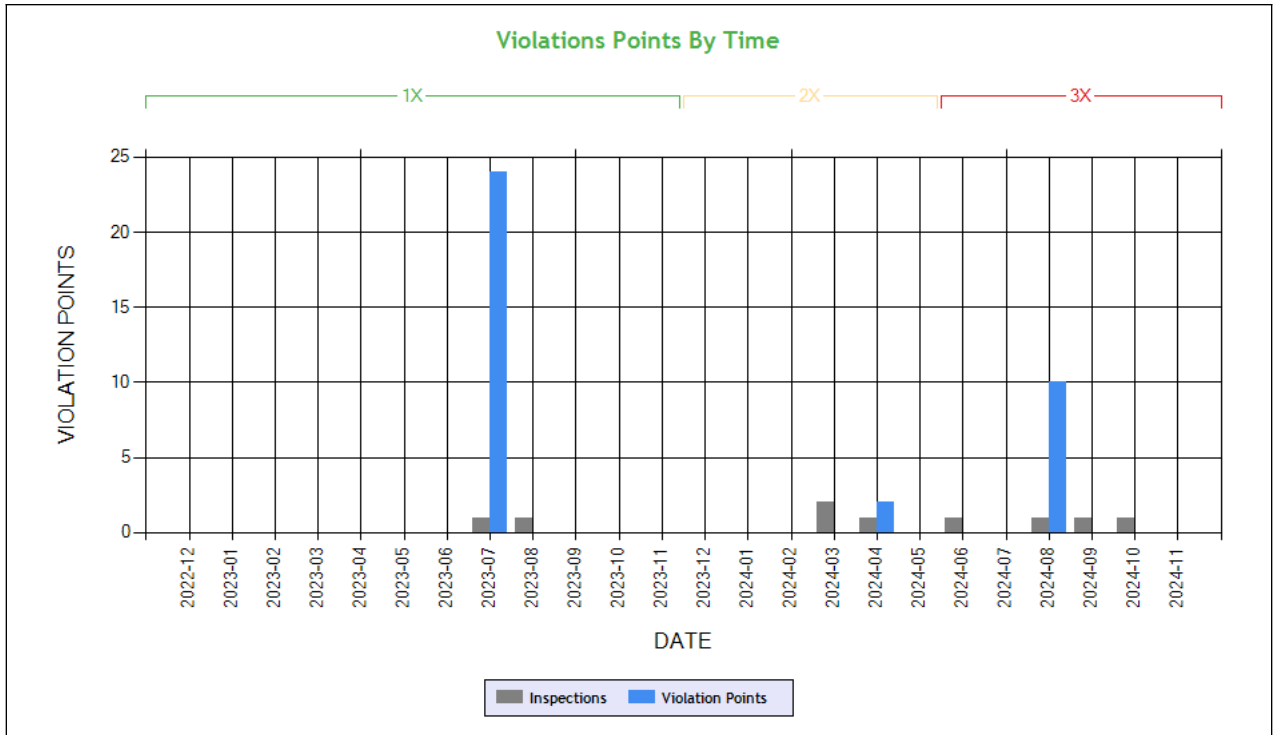

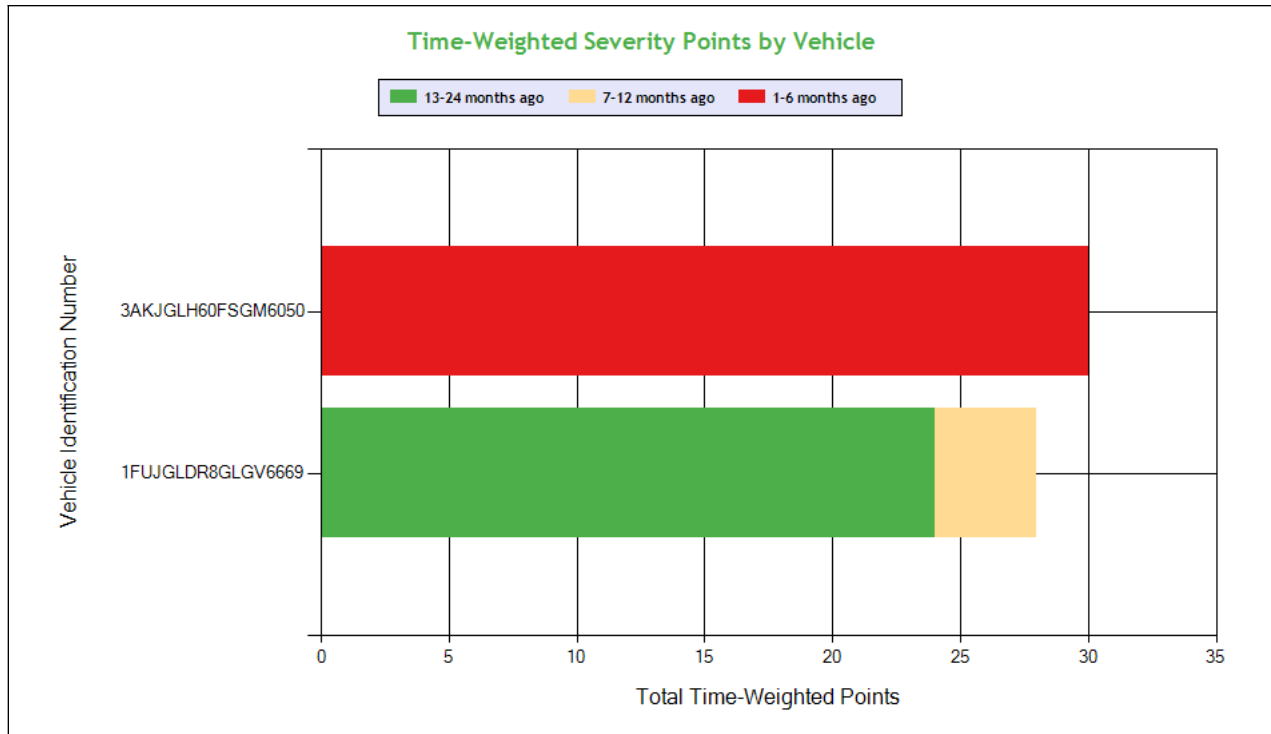

Carrier Software
 1-800-646-5152
 info@CarrierSoftware.com

CONFIDENTIAL - Intended for use by Amerigo Insurance Agency - Date: 1/3/2025

KANG 22 TRANSPORT INC - DOT# 4022083 / MC1517325

See the Excel file for the complete analysis

Violations is in (1-6/7-12/13-24mo)

Shaded = Out Of Service Violation										
Violation Group			Lighting	Inspection Reports	Brakes, All Others	Brakes Out of Adjustment	Brakes, All Others	Brakes, All Others	Emergency Equipment	Emergency Equipment
Violation Description	Total Time-weighted Points by VIN	% of Total Time-weighted Points by VIN	Inoperative turn signal	Operating a CMV without proof of a periodic inspection	Failing to secure brake hose/tubing against mechanical damage	Clamp/Roto-Chamber type brake(s) out of adjustment	Automatic brake adjuster CMV manufactured on or after 10/20/1994 - air brake	ABS - malfunction indicators for hydraulic brake system	EMERGENCY EQUIPMENT - FIRE EXTINGUISHERS - UNSECURED.	No/discharged/unsafe fire extinguisher
Driver Resp			Yes	No	Yes	No	No	No	Yes	Yes
Total Time-weighted Points			18	16	6	4	4	4	4	2
% Total Time-Wt Pts			31.03	27.59	10.34	6.90	6.90	6.90	6.90	3.45
3AKJGLH60FSGM6050	30	51.72	18 (1/0/0)	12 (1/0/0)						
1FUJGLDR8GLGV6669	28	48.28		4 (0/0/1)	6 (0/0/1)	4 (0/0/1)	4 (0/0/1)	4 (0/0/1)	4 (0/1/0)	2 (0/0/1)

COLOR CODED CRASH TABLE ToC

Color KEY	Color Code		
	Green	Orange	Red
Citation	No	Unknown	Yes
HazMat Release	No		Yes
Tow Away	No	Yes	
Time Weight	1	2	3
Severity Weight	1		2-3
Injuries	0	1-2	3 or more
Fatalities	0		1 or more
Vehicles in Crash	0-1	2	3 or more



Light Condition	Daylight	Dawn; Dusk	Dark- Not Lighted; Dark-Lighted; Dark- Unknown Roadway Lighting
Road Surface	Dry	Wet; Water(Standing, Moving); Slush	Snow; Ice; Sand; Mud; Dirt; Oil or Gravel
Weather Condition	No Adverse Conditions	Rain; Sleet; Blowing Sand; Soil, Dirt Or Snow	Snow; Fog; Severe Crosswinds

		Driver Name
3AKJHHR7LSLR8621	3AKJHHR2LSLP8311	VIN
3	2	Time Weight
1	2	Severity Weight
0	0	Fatalities
0	2	Injuries
	Yes	Citation
Wet	Dry	Road Surface Condition
No Adverse Condition	No Adverse Condition	Weather Condition
Dark-Not Lighted	Dark-Not Lighted	Light Condition
Y	Y	Tow-Away
	N	HM Released
1	1	Vehicles In Crash
Seq. #1: Collision involving fixed object; Seq. #2: Collision involving fixed object; Seq. #3: Collision involving fixed object;		Sequence of Events
PA	TX	Crash State
PA410962800X	TX6UV8HQE1U3	Report Number
11/29/2024	4/18/2024	Date
Tractor/Semitrailer	Tractor/Semitrailer	Vehicle Configuration
Van/Enclosed Box	Van/Enclosed Box	Cargo Body Type
	25	Driver Age
	CA	Driver License State

INSPECTIONS WITH SHARED EQUIPMENT:

No Data



LEGEND
Vehicle Information
Inspection for DOT # being analyzed
Inspection for Different DOT #
Crash Information for specific VIN

INSPECTION DETAILS for ALL Inspections

PDF shows the first 100 Power Unit & Trailer VINs with most recent inspections using data from the last 4 years

POWER UNIT Inspections Section

VIN: 3WKYD49X7LF418884		Unit: Truck Tractor		Year: 2020	Make: KENWORTH		
DOT No: 4022083		Docket No: MC1517325		Name: KANG 22 TRANSPORT INC		Interstate: Yes	
Date	Unit License	Unit Lic State	Violation Unit	Violation Description	Severity	OOS	Citation
10/23/2024	ZP21501	CA	D	392.2SLLLR - STATE/LOCAL LAWS - LANE RESTRICTION VIOLATION.	3	No	RQ24972
10/23/2024	ZP21501	CA	D	392.2SLLS1 - State/Local Laws - Speeding 1-5 Miles Per Hour Over The Speed Limit	0	No	VERBAL

VIN: 3AKJHHR7LSLR8621		Unit: Truck Tractor		Year: 2020	Make: FREIGHTLINER		
Crash Report No.	DOT	Date	State	Fatalities	Injuries	Tow Away	Vehicles Involved
PA410962800X	4022083	11/29/2024	PA	0	0	Yes	1
DOT No: 4022083		Docket No: MC1517325		Name: KANG 22 TRANSPORT INC		Interstate: Yes	
Date	Unit License	Unit Lic State	Violation Unit	Violation Description	Severity	OOS	Citation
09/04/2024	ZP30069	CA	D	392.2 - Operating a commercial motor vehicle not in accordance with the laws, ordinances, and regulations of the jurisdiction in which it is being operated - Unsafe Driving	0	No	9750995
DOT No: 264184		Docket No: MC133655		Name: SCHNEIDER NATIONAL CARRIERS INC		Interstate: Yes	
Date	Unit License	Unit Lic State	Violation Unit	Violation Description	Severity	OOS	Citation
04/12/2021	2719004	IN	1	393.9H - Inoperative head lamps	6	No	WARNING
10/14/2020	2719004	IN	D	395.24D - Eld Cannot Transfer Eld Records Electronically	0	No	
11/12/2019	2719004	IN	-	-	-	-	-

VIN: 3AKJGLH60FSGM6050		Unit: Truck Tractor		Year: 2015	Make: FREIGHTLINER		
DOT No: 4022083		Docket No: MC1517325		Name: KANG 22 TRANSPORT INC		Interstate: Yes	
Date	Unit License	Unit Lic State	Violation Unit	Violation Description	Severity	OOS	Citation
08/28/2024	NOTAG	MS	1	392.2 - Operating a commercial motor vehicle not in accordance with the laws, ordinances, and regulations of the jurisdiction in which it is being operated - Unsafe Driving	0	No	
08/28/2024	NOTAG	MS	1	393.9A - Inoperative required lamps	2	No	
08/28/2024	NOTAG	MS	1	396.17C - Operating a CMV without proof of a periodic inspection	4	No	
08/28/2024	NOTAG	MS	D	395.8K2 - Driver failing to retain previous 7 days' logs	5	Yes	3167639

VIN: 1FUJGLDR8GLGV6669		Unit: Truck Tractor		Year: 2016	Make: FREIGHTLINER		
DOT No: 4022083		Docket No: MC1517325		Name: KANG 22 TRANSPORT INC		Interstate: Yes	



Date	Unit License	Unit Lic State	Violation Unit	Violation Description	Severity	OOS	Citation
06/16/2024	YP29597	CA	-	-	-	-	-
04/29/2024	YP29597	CA	1	393.95A4EEUS - EMERGENCY EQUIPMENT - FIRE EXTINGUISHERS - UNSECURED.	2	No	
03/10/2024	YP29597	CA	D	395.8K2HOSRC - HOS (MANNER) - DRIVER FAILED TO RETAIN A COPY OF EACH RECORD OF DUTY STATUS FOR THE PREVIOUS 7 CONSECUTIVE DAYS WHICH SHALL BE IN HIS/HER POSSESSION AND AVAILABLE	5	Yes	
03/05/2024	YP29597	CA	D	392.2SLLS3 - State/Local Laws - Speeding 11-14 miles per hour over the speed limit	7	No	JS07441
08/07/2023	YP29597	CA	D	392.22A - Failing to use hazard warning flashers	1	No	
07/25/2023	YP29597	CA	1	393.45B2 - Failing to secure brake hose/tubing against mechanical damage	4	Yes	
07/25/2023	YP29597	CA	1	393.47E - Clamp/Roto-Chamber type brake(s) out of adjustment	4	No	TA0281624-0
07/25/2023	YP29597	CA	1	393.53B - Automatic brake adjuster CMV manufactured on or after 10/20/1994 - air brake	4	No	
07/25/2023	YP29597	CA	1	393.55B - ABS - malfunction indicators for hydraulic brake system	4	No	
07/25/2023	YP29597	CA	1	393.95A - No/discharged/unsecured fire extinguisher	2	No	
07/25/2023	YP29597	CA	1	396.17C - Operating a CMV without proof of a periodic inspection	4	No	

DOT No: 3354231 Docket No: MC1073532 Name: NADALA TRUCKLINE INC Interstate: Yes

Date	Unit License	Unit Lic State	Violation Unit	Violation Description	Severity	OOS	Citation
12/23/2022	YP29597	CA	1	393.95A - No/discharged/unsecured fire extinguisher	2	No	
12/23/2022	YP29597	CA	D	392.2FC - Following too close	5	No	
12/23/2022	YP29597	CA	D	395.22G - Portable ELD not mounted in a fixed position and visible to driver	1	No	
12/23/2022	YP29597	CA	D	395.24C2II - Driver failed to manually add the trailer number	1	No	
12/23/2022	YP29597	CA	D	395.30B1 - Driver failed to certify the accuracy of the information gathered by the ELD	1	No	
10/28/2022	YP29597	CA	1	393.95A - No/discharged/unsecured fire extinguisher	2	No	
09/21/2022	YP29597	CA	D	392.2PK - Unlawfully parking and/or leaving vehicle in the roadway	1	No	EF8400252
08/24/2022	YP29597	CA	1	393.43 - No/improper breakaway or emergency braking	4	No	
08/24/2022	YP29597	CA	1	393.45B2 - Failing to secure brake hose/tubing against mechanical damage	4	Yes	
08/24/2022	YP29597	CA	D	392.2 - Operating a commercial motor vehicle not in accordance with the laws, ordinances, and regulations of the jurisdiction in which it is being operated - Unsafe Driving	0	No	LV12970
08/24/2022	YP29597	CA	D	395.8AELD - ELD - No record of duty status (ELD Required)	5	Yes	LV12970
10/15/2021	XP95100	CA	-	-	-	-	-
06/23/2021	XP95100	CA	-	-	-	-	-

DOT No: 264184 Docket No: MC133655 Name: SCHNEIDER NATIONAL CARRIERS INC Interstate: Yes

Date	Unit License	Unit Lic State	Violation Unit	Violation Description	Severity	OOS	Citation
01/14/2019	2288402	IN	-	-	-	-	-

TRAILER Inspections Section

VIN: 3WKYD49X7LF418884 Unit: Truck Tractor Year: 2020 Make: KENWORTH

DOT No: 4022083 Docket No: MC1517325 Name: KANG 22 TRANSPORT INC Interstate: Yes

Date	Unit License	Unit Lic State	Violation Unit	Violation Description	Severity	OOS	Citation
10/23/2024	ZP21501	CA	D	392.2SLLLR - STATE/LOCAL LAWS - LANE RESTRICTION VIOLATION.	3	No	RQ24972
10/23/2024	ZP21501	CA	D	392.2SLLS1 - State/Local Laws - Speeding 1-5 Miles Per Hour Over The Speed Limit	0	No	VERBAL

VIN: 3AKJHHDR7LSLR8621 Unit: Truck Tractor Year: 2020 Make: FREIGHTLINER

Crash Report No.	DOT	Date	State	Fatalities	Injuries	Tow Away	Vehicles Involved
PA410962800X	4022083	11/29/2024	PA	0	0	Yes	1



DOT No: 4022083		Docket No: MC1517325		Name: KANG 22 TRANSPORT INC		Interstate: Yes	
Date	Unit License	Unit Lic State	Violation Unit	Violation Description	Severity	OOS	Citation
09/04/2024	ZP30069	CA	D	392.2 - Operating a commercial motor vehicle not in accordance with the laws, ordinances, and regulations of the jurisdiction in which it is being operated - Unsafe Driving	0	No	9750995

DOT No: 264184		Docket No: MC133655		Name: SCHNEIDER NATIONAL CARRIERS INC		Interstate: Yes	
Date	Unit License	Unit Lic State	Violation Unit	Violation Description	Severity	OOS	Citation
04/12/2021	2719004	IN	1	393.9H - Inoperative head lamps	6	No	WARNING
10/14/2020	2719004	IN	D	395.24D - Eld Cannot Transfer Eld Records Electronically	0	No	
11/12/2019	2719004	IN	-	-	-	-	-

VIN: 3AKJGLH60FSGM6050		Unit: Truck Tractor		Year: 2015		Make: FREIGHTLINER	
DOT No: 4022083		Docket No: MC1517325		Name: KANG 22 TRANSPORT INC		Interstate: Yes	
Date	Unit License	Unit Lic State	Violation Unit	Violation Description	Severity	OOS	Citation
08/28/2024	NOTAG	MS	1	392.2 - Operating a commercial motor vehicle not in accordance with the laws, ordinances, and regulations of the jurisdiction in which it is being operated - Unsafe Driving	0	No	
08/28/2024	NOTAG	MS	1	393.9A - Inoperative required lamps	2	No	
08/28/2024	NOTAG	MS	1	396.17C - Operating a CMV without proof of a periodic inspection	4	No	
08/28/2024	NOTAG	MS	D	395.8K2 - Driver failing to retain previous 7 days' logs	5	Yes	3167639

VIN: 1FUJGLDR8GLGV6669		Unit: Truck Tractor		Year: 2016		Make: FREIGHTLINER	
DOT No: 4022083		Docket No: MC1517325		Name: KANG 22 TRANSPORT INC		Interstate: Yes	
Date	Unit License	Unit Lic State	Violation Unit	Violation Description	Severity	OOS	Citation
06/16/2024	YP29597	CA	-	-	-	-	-
04/29/2024	YP29597	CA	1	393.95A4EEUS - EMERGENCY EQUIPMENT - FIRE EXTINGUISHERS - UNSECURED.	2	No	
03/10/2024	YP29597	CA	D	395.8K2HOSRC - HOS (MANNER) - DRIVER FAILED TO RETAIN A COPY OF EACH RECORD OF DUTY STATUS FOR THE PREVIOUS 7 CONSECUTIVE DAYS WHICH SHALL BE IN HIS/HER POSSESSION AND AVAILABLE	5	Yes	
03/05/2024	YP29597	CA	D	392.2SLLS3 - State/Local Laws - Speeding 11-14 miles per hour over the speed limit	7	No	JS07441
08/07/2023	YP29597	CA	D	392.22A - Failing to use hazard warning flashers	1	No	
07/25/2023	YP29597	CA	1	393.45B2 - Failing to secure brake hose/tubing against mechanical damage	4	Yes	
07/25/2023	YP29597	CA	1	393.47E - Clamp/Roto-Chamber type brake(s) out of adjustment	4	No	TA0281624-0
07/25/2023	YP29597	CA	1	393.53B - Automatic brake adjuster CMV manufactured on or after 10/20/1994 - air brake	4	No	
07/25/2023	YP29597	CA	1	393.55B - ABS - malfunction indicators for hydraulic brake system	4	No	
07/25/2023	YP29597	CA	1	393.95A - No/discharged/unsecured fire extinguisher	2	No	
07/25/2023	YP29597	CA	1	396.17C - Operating a CMV without proof of a periodic inspection	4	No	

DOT No: 3354231		Docket No: MC1073532		Name: NADALA TRUCKLINE INC		Interstate: Yes	
-----------------	--	----------------------	--	----------------------------	--	-----------------	--



Date	Unit License	Unit Lic State	Violation Unit	Violation Description	Severity	OOS	Citation
12/23/2022	YP29597	CA	1	393.95A - No/discharged/unsecured fire extinguisher	2	No	
12/23/2022	YP29597	CA	D	392.2FC - Following too close	5	No	
12/23/2022	YP29597	CA	D	395.22G - Portable ELD not mounted in a fixed position and visible to driver	1	No	
12/23/2022	YP29597	CA	D	395.24C2II - Driver failed to manually add the trailer number	1	No	
12/23/2022	YP29597	CA	D	395.30B1 - Driver failed to certify the accuracy of the information gathered by the ELD	1	No	
10/28/2022	YP29597	CA	1	393.95A - No/discharged/unsecured fire extinguisher	2	No	
09/21/2022	YP29597	CA	D	392.2PK - Unlawfully parking and/or leaving vehicle in the roadway	1	No	EF8400252
08/24/2022	YP29597	CA	1	393.43 - No/improper breakaway or emergency braking	4	No	
08/24/2022	YP29597	CA	1	393.45B2 - Failing to secure brake hose/tubing against mechanical damage	4	Yes	
08/24/2022	YP29597	CA	D	392.2 - Operating a commercial motor vehicle not in accordance with the laws, ordinances, and regulations of the jurisdiction in which it is being operated - Unsafe Driving	0	No	LV12970
08/24/2022	YP29597	CA	D	395.8AELD - ELD - No record of duty status (ELD Required)	5	Yes	LV12970
10/15/2021	XP95100	CA	-	-	-	-	-
06/23/2021	XP95100	CA	-	-	-	-	-
DOT No: 264184		Docket No: MC133655		Name: SCHNEIDER NATIONAL CARRIERS INC		Interstate: Yes	
Date	Unit License	Unit Lic State	Violation Unit	Violation Description	Severity	OOS	Citation
01/14/2019	2288402	IN	-	-	-	-	-

Inspection Summary By Month (based on inspections from the last 4 years) ToC						
Year-Month	Number of Inspections	Number of Power Units	Total Violations	Total OOS Inspections	Total Severity Points	Number of Crashes
2024-10	1	1	2	0	3	0
2024-09	1	1	1	0	0	0
2024-08	1	1	4	1	11	0
2024-06	1	1	0	0	0	0
2024-04	1	1	1	0	2	1
2024-03	2	2	2	1	12	0
2023-08	1	1	1	0	1	0
2023-07	1	1	7	1	22	0

Note: The most recent month's counts may not include all the inspections for that month.

VIN Inspection Violation Details ToC									
# of VINs: 8 # of Insp: 12 Severity Weight: 91 Avg. Weight/VIN: 7.6 (based on inspections in the last 4 years, showing top 50 VINs inspected most recently)									
VIN 3WKYD49X7LF41884		# of Inspections: 1		Total Severity: 3		Percentage of Total: 3.30%		Avg. Weight Per Inspection: 3.0	
Inspection Date	Inspection ID	Inspection State	Location Description	Total Severity	# of Violations	Shipper Name	Inspection Level	Post Accident	Out of Service
10/23/2024	82994375	CA	SAN LUIS OBISPO	3	2		3	No	No
BASIC		Unit Type		Severity		Description		Out of Service	
Unsafe Driving		Truck Tractor		3		392.2SLLLR:STATE/LOCAL LAWS - LANE RESTRICTION VIOLATION.		No	
		Truck Tractor		0		392.2SLLS1:State/Local Laws - Speeding 1-5 Miles Per Hour Ove		No	
VIN 3AKJHHR7LSLR8621		# of Inspections: 1		Total Severity: 0		Percentage of Total: 0.00%		Avg. Weight Per Inspection: 0.0	
Inspection Date	Inspection ID	Inspection State	Location Description	Total Severity	# of Violations	Shipper Name	Inspection Level	Post Accident	Out of Service
09/04/2024	82586305	NM	ON I-10 2279 FT E OF E MOTEL D	0	1	COSTCO WHOLESALE	3	No	No
BASIC		Unit Type		Severity		Description		Out of Service	
Unsafe Driving		Truck Tractor		0		392.2:Operating a commercial motor vehicle not in accord		No	
VIN 1UYVS2539GU412100		# of Inspections: 1		Total Severity: 11		Percentage of Total: 12.09%		Avg. Weight Per Inspection: 11.0	
Inspection Date	Inspection ID	Inspection State	Location Description	Total Severity	# of Violations	Shipper Name	Inspection Level	Post Accident	Out of Service
08/28/2024	82535781	NC	GRANVILLE COUNTY, I-85, N	11	3	PILGRIMS PRIDE DC	2	No	Yes
BASIC		Unit Type		Severity		Description		Out of Service	



Hours-Of-Service Compliance		Semi Trailer		5		395.8K2:Driver failing to retain previous 7 days' logs		Yes	
Vehicle Maintenance		Semi Trailer		4		396.17C:Operating a CMV without proof of a periodic inspec		No	
Vehicle Maintenance		Semi Trailer		2		393.9A:Inoperative required lamps		No	
VIN 3AKJGLH60FSGM6050		# of Inspections: 1		Total Severity: 11		Percentage of Total: 12.09%		Avg. Weight Per Inspection: 11.0	
Inspection Date	Inspection ID	Inspection State	Location Description	Total Severity	# of Violations	Shipper Name	Inspection Level	Post Accident	Out of Service
08/28/2024	82535781	NC	GRANVILLE COUNTY, I-85, N	11	4	PILGRIMS PRIDE DC	2	No	Yes
BASIC		Unit Type		Severity		Description		Out of Service	
Hours-Of-Service Compliance		Truck Tractor		5		395.8K2:Driver failing to retain previous 7 days' logs		Yes	
Vehicle Maintenance		Truck Tractor		4		396.17C:Operating a CMV without proof of a periodic inspec		No	
Vehicle Maintenance		Truck Tractor		2		393.9A:Inoperative required lamps		No	
Unsafe Driving		Truck Tractor		0		392.2:Operating a commercial motor vehicle not in accord		No	
VIN 1FUJGLDR8GLGV6669		# of Inspections: 5		Total Severity: 37		Percentage of Total: 40.66%		Avg. Weight Per Inspection: 7.4	
Inspection Date	Inspection ID	Inspection State	Location Description	Total Severity	# of Violations	Shipper Name	Inspection Level	Post Accident	Out of Service
04/29/2024	81466829	AR	VAN BUREN AR	2	1		2	No	No
BASIC		Unit Type		Severity		Description		Out of Service	
Vehicle Maintenance		Truck Tractor		2		393.95A4EEUS:EMERGENCY EQUIPMENT - FIRE EXTINGUISHERS - UNSECU		No	
Inspection Date	Inspection ID	Inspection State	Location Description	Total Severity	# of Violations	Shipper Name	Inspection Level	Post Accident	Out of Service
03/10/2024	81122132	AZ	HOLBROOK AZ	5	1		3	No	Yes
BASIC		Unit Type		Severity		Description		Out of Service	
Hours-Of-Service Compliance		Truck Tractor		5		395.8K2HOSRC:HOS (MANNER) - DRIVER FAILED TO RETAIN A COPY OF E		Yes	
Inspection Date	Inspection ID	Inspection State	Location Description	Total Severity	# of Violations	Shipper Name	Inspection Level	Post Accident	Out of Service
03/05/2024	81033348	CA	TULARE	7	1		3	No	No
BASIC		Unit Type		Severity		Description		Out of Service	
Unsafe Driving		Truck Tractor		7		392.2SLLS3:State/Local Laws - Speeding 11-14 miles per hour o		No	
Inspection Date	Inspection ID	Inspection State	Location Description	Total Severity	# of Violations	Shipper Name	Inspection Level	Post Accident	Out of Service
08/07/2023	79352118	LA	ROADSIDE	1	1		3	No	No
BASIC		Unit Type		Severity		Description		Out of Service	
Unsafe Driving		Truck Tractor		1		392.22A:Failing to use hazard warning flashers		No	
Inspection Date	Inspection ID	Inspection State	Location Description	Total Severity	# of Violations	Shipper Name	Inspection Level	Post Accident	Out of Service
07/25/2023	79248112	PA	I78 E/B AT EXIT 6 (STATIONARY	22	6	SUJA LIFE	1	No	Yes
BASIC		Unit Type		Severity		Description		Out of Service	
Vehicle Maintenance		Truck Tractor		4		393.45B2:Failing to secure brake hose/tubing against mechan		Yes	
Vehicle Maintenance		Truck Tractor		4		393.47E:Clamp/Roto-Chamber type brake(s) out of adjustment		No	
Vehicle Maintenance		Truck Tractor		4		393.53B:Automatic brake adjuster CMV manufactured on or af		No	
Vehicle Maintenance		Truck Tractor		4		393.55B:ABS - malfunction indicators for hydraulic brake s		No	
Vehicle Maintenance		Truck Tractor		4		396.17C:Operating a CMV without proof of a periodic inspec		No	
Vehicle Maintenance		Truck Tractor		2		393.95A:No/discharged/unsecured fire extinguisher		No	
VIN 1UYVS2537GM410443		# of Inspections: 1		Total Severity: 2		Percentage of Total: 2.20%		Avg. Weight Per Inspection: 2.0	
Inspection Date	Inspection ID	Inspection State	Location Description	Total Severity	# of Violations	Shipper Name	Inspection Level	Post Accident	Out of Service
04/29/2024	81466829	AR	VAN BUREN AR	2	1		2	No	No
BASIC		Unit Type		Severity		Description		Out of Service	
Vehicle Maintenance		Semi Trailer		2		393.95A4EEUS:EMERGENCY EQUIPMENT - FIRE EXTINGUISHERS - UNSECU		No	
VIN 1UYVS2531AU892446		# of Inspections: 1		Total Severity: 5		Percentage of Total: 5.49%		Avg. Weight Per Inspection: 5.0	
Inspection Date	Inspection ID	Inspection State	Location Description	Total Severity	# of Violations	Shipper Name	Inspection Level	Post Accident	Out of Service
03/10/2024	81122132	AZ	HOLBROOK AZ	5	1		3	No	Yes
BASIC		Unit Type		Severity		Description		Out of Service	
Hours-Of-Service Compliance		Semi Trailer		5		395.8K2HOSRC:HOS (MANNER) - DRIVER FAILED TO RETAIN A COPY OF E		Yes	
VIN 1UYVS2538GM411441		# of Inspections: 1		Total Severity: 22		Percentage of Total: 24.18%		Avg. Weight Per Inspection: 22.0	



Inspection Date	Inspection ID	Inspection State	Location Description	Total Severity	# of Violations	Shipper Name	Inspection Level	Post Accident	Out of Service
07/25/2023	79248112	PA	I78 E/B AT EXIT 6 (STATIONARY	22	6	SUJA LIFE	1	No	Yes
BASIC		Unit Type		Severity		Description		Out of Service	
Vehicle Maintenance		Semi Trailer		4		393.45B2:Failing to secure brake hose/tubing against mechan		Yes	
Vehicle Maintenance		Semi Trailer		4		393.47E:Clamp/Roto-Chamber type brake(s) out of adjustment		No	
Vehicle Maintenance		Semi Trailer		4		393.53B:Automatic brake adjuster CMV manufactured on or af		No	
Vehicle Maintenance		Semi Trailer		4		393.55B:ABS - malfunction indicators for hydraulic brake s		No	
Vehicle Maintenance		Semi Trailer		4		396.17C:Operating a CMV without proof of a periodic inspec		No	
Vehicle Maintenance		Semi Trailer		2		393.95A:No/discharged/unsecured fire extinguisher		No	

Inspection History ToC							
Inspection Date	Report Number	Report State	Plate Number	Plate State	Type	Severity Weight	Time Weight
10/23/2024	UBN4002233	CA	ZP21501	CA	Truck Tractor		3
3WKYD49X7LF418884 - Power Unit - State/Local Laws Violation: 392.2SLLS1State/Local Laws - Speeding 1-5 Miles Per Hour Over The Speed Limit						0	
3WKYD49X7LF418884 - Power Unit - Unsafe Driving Violation: 392.2SLLRSTATE/LOCAL LAWS - LANE RESTRICTION VIOLATION.						3	
09/04/2024	6604O6WCQS	NM	ZP30069	CA	Truck Tractor		3
3AKJHHDR7LSLR8621 - Power Unit - Unsafe Driving Violation: 392.2Operating a commercial motor vehicle not in accordance with the laws, ordinances, and regulations of the jurisdiction in which it is being operated - Unsafe Driving						0	
08/28/2024	0006680862	NC	NOTAG	MS	Truck Tractor		3
3AKJGLH60FSGM6050 - Power Unit - OOS Hours-Of-Service Violation: 395.8K2Driver failing to retain previous 7 days' logs						5	
3AKJGLH60FSGM6050 - Power Unit - Unsafe Driving Violation: 392.2Operating a commercial motor vehicle not in accordance with the laws, ordinances, and regulations of the jurisdiction in which it is being operated - Unsafe Driving						0	
3AKJGLH60FSGM6050 - Power Unit - Vehicle Maintenance Violation: 393.9AInoperative required lamps						2	
3AKJGLH60FSGM6050 - Power Unit - Vehicle Maintenance Violation: 396.17COperating a CMV without proof of a periodic inspection						4	
06/16/2024	3858O4OK2H	NM	YP29597	CA	Truck Tractor		3
04/28/2024	7610000099	AR	YP29597	CA	Truck Tractor		2
1FUJGLDR8GLGV6669 - Power Unit - Vehicle Maintenance Violation: 393.95A4EEUSEMERGENCY EQUIPMENT - FIRE EXTINGUISHERS - UNSECURED.						2	
03/10/2024	5784000088	AZ	YP29597	CA	Truck Tractor		2
1FUJGLDR8GLGV6669 - Power Unit - OOS Hours-Of-Service Violation: 395.8K2HOSRCHOS (MANNER) - DRIVER FAILED TO RETAIN A COPY OF EACH RECORD OF DUTY STATUS FOR THE PREVIOUS 7 CONSECUTIVE DAYS WHICH SHALL BE IN HIS/HER POSSESSION AND AVAILABLE						5	
03/05/2024	UEFN002725	CA	YP29597	CA	Truck Tractor		2
1FUJGLDR8GLGV6669 - Power Unit - Unsafe Driving Violation: 392.2SLLS3State/Local Laws - Speeding 11-14 miles per hour over the speed limit						7	
08/07/2023	LAPJ001940	LA	YP29597	CA	Truck Tractor		1
1FUJGLDR8GLGV6669 - Power Unit - Unsafe Driving Violation: 392.22AFailing to use hazard warning flashers						1	
07/25/2023	L205320668	PA	YP29597	CA	Truck Tractor		1
1FUJGLDR8GLGV6669 - Power Unit - OOS Vehicle Maintenance Violation: 393.45B2Failing to secure brake hose/tubing against mechanical damage						4	
1FUJGLDR8GLGV6669 - Power Unit - Vehicle Maintenance Violation: 393.47EClamp/Roto-Chamber type brake(s) out of adjustment						4	
1FUJGLDR8GLGV6669 - Power Unit - Vehicle Maintenance Violation: 393.53BAutomatic brake adjuster CMV manufactured on or after 10/20/1994 - air brake						4	
1FUJGLDR8GLGV6669 - Power Unit - Vehicle Maintenance Violation: 393.55BABS - malfunction indicators for hydraulic brake system						4	
1FUJGLDR8GLGV6669 - Power Unit - Vehicle Maintenance Violation: 393.95ANo/discharged/unsecured fire extinguisher						2	
1FUJGLDR8GLGV6669 - Power Unit - Vehicle Maintenance Violation: 396.17COperating a CMV without proof of a periodic inspection						4	

Only the first 20 inspections are shown. See the live report for more data.