



## Table of Contents

1. Overview	2. BASIC Scores History
3. BASIC Measures	4. KPI: BASIC Measures by Cargo Group
5. Estimated ISS Score	6. Investigation Results
7. Penalties History	8. Acute Critical Violations
9. Red Flag Violation Details	10. DOT Registration Information
11. DOT MCS-150 History	12. Crash Summary
13. Inspection Summary	14. KPI: Inspection Viol OOS Rates by Cargo Group
15. FHWA Registration Information	16. FHWA Insurance Information
17. FHWA Authorities	18. Severe Violations
19. Violation Report	20. Violation Summary
21. Violation Enforcement Chronology	22. Inspection Violations & OOS Counts
23. Radius Of Operation	24. Inspection & Crash Locations
25. Cargo Hot Spots	26. Inspection Violations & OOS Chronology
27. Percent of Insp & Crash by State	28. VIN Insp Summary by State
29. Violations By Unit Type	30. Equipment Ownership
31. Equipment Details	32. Vehicle Age
33. States of Power Unit Registrations	34. Equipment Acquisitions
35. Driver Details	36. Shared VIN Summary
37. Shipper Table	38. Safety Summary
39. Safety Details	40. Crash Detail Color Coded
41. Inspections with Shared Equipment	42. Inspection Tabular Details
43. Inspection Summary By Month	44. VIN Inspection Violation Details
45. Inspection History	



**Carrier Software**  
 1-800-646-5152  
 info@CarrierSoftware.com

**CONFIDENTIAL - Intended for use by Amerigo Insurance Agency - Date: 12/23/2024**

**MANN TRANSPORT LLC - DOT# 976801 / MC412352**

**Business Address**

27025 117TH PL SE  
 KENT, WA  
 98031

**Contact Info**

(206)-432-0984  
 (253)-796-0165  
 MANNTRANSPORTLLC@GMAIL.CO  
 M

**FHWA Address**

27025 117TH PL SE  
 KENT,WA,98031  
**Phone:**(206)-432-0984

**Mailing Address**

27025 117TH PL SE  
 KENT, WA  
 98031

**Overview ToC**

**Operating Status:** AUTHORIZED FOR Property  
 2 other companies viewed this DOT in the past two months  
**Crash/PU ratio:** 0.0%  
**Clean Inspection ratio:** 47.37%

**Estimated BASIC Scores (as of 11/29/2024)**

	Unsafe Driving	Hours of Service	Driver Fitness	Controlled Sub. and Alcohol	Vehicle Maintenance	HM Compliance	Crash
<b>Relative Scores</b>	0% ⬇️	0% ⬇️	0% ○	0% ○	83% ⬆️	0% ○	0% ○
<b>Alert Status</b>	No	No	No	No	ALERT (4)	No	No

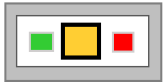

**Estimated Inspection Selection System (ISS) Score: 62**  
**Category: Optional Inspect**



**BASIC Scores History - Unsafe Driving ToC**

<b>Alert - Above Threshold</b>	<b>Alert - Compliance Review Viol. in Past 12 Mo.</b>	<b>Within 10 pts of Threshold</b>	<b>Below Threshold</b>
--------------------------------	---	-----------------------------------	------------------------

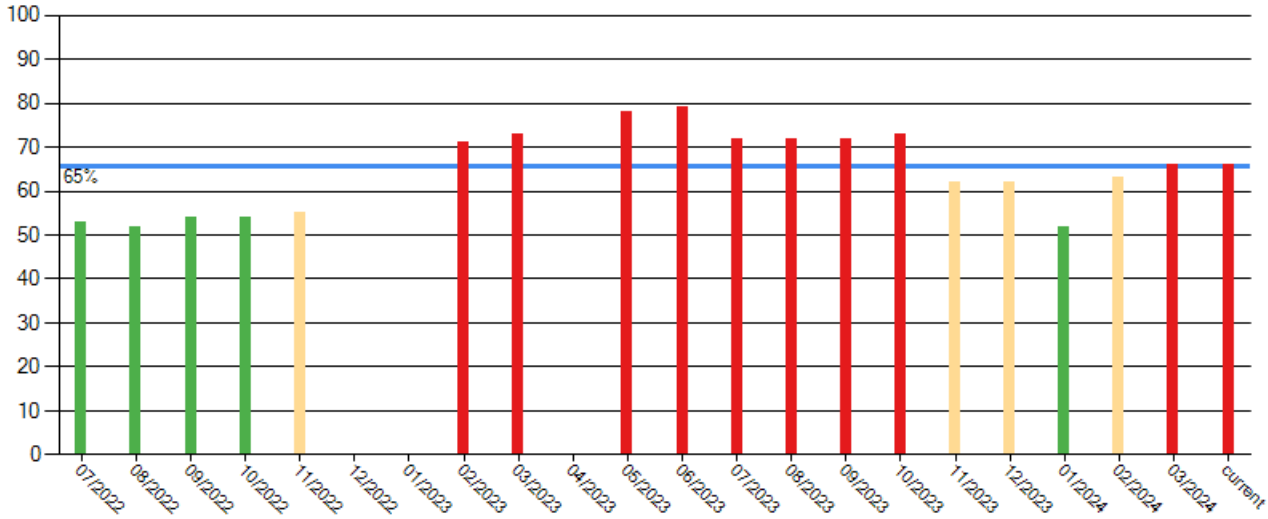

**BASIC Scores History - Hours of Service ToC**

<b>Alert - Above Threshold</b>	<b>Alert - Compliance Review Viol. in Past 12 Mo.</b>	<b>Within 10 pts of Threshold</b>	<b>Below Threshold</b>
--------------------------------	---	-----------------------------------	------------------------

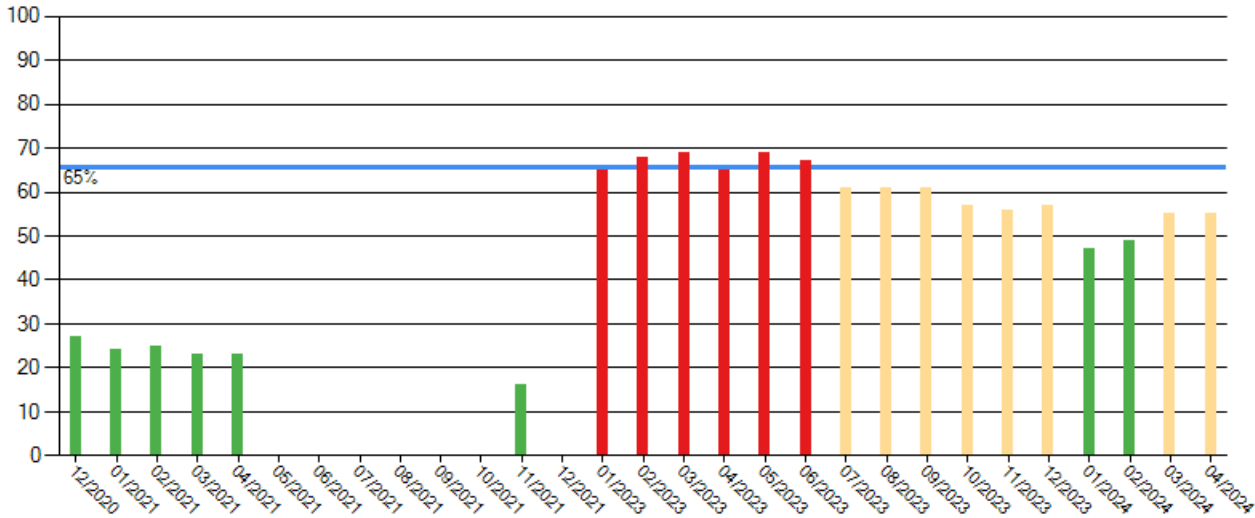

**BASIC Scores History - Driver Fitness ToC**

There are no Scores for this BASIC



**BASIC Scores History - Controlled Substance ToC**

There are no Scores for this BASIC

**BASIC Scores History - Vehicle Maintenance ToC**

<b>Alert - Above Threshold</b>	<b>Alert - Compliance Review Viol. in Past 12 Mo.</b>	<b>Within 10 pts of Threshold</b>	<b>Below Threshold</b>
--------------------------------	---	-----------------------------------	------------------------

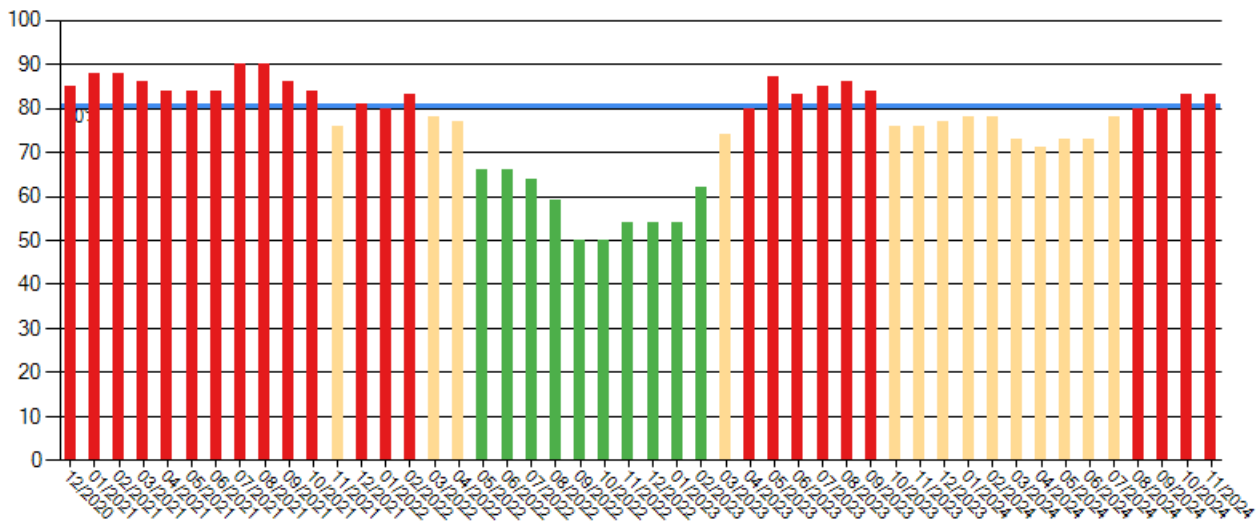



**BASIC Scores History - Crash ToC**

**Alert - Above Threshold**    **Alert - Compliance Review Viol. in Past 12 Mo.**    **Within 10 pts of Threshold**    **Below Threshold**

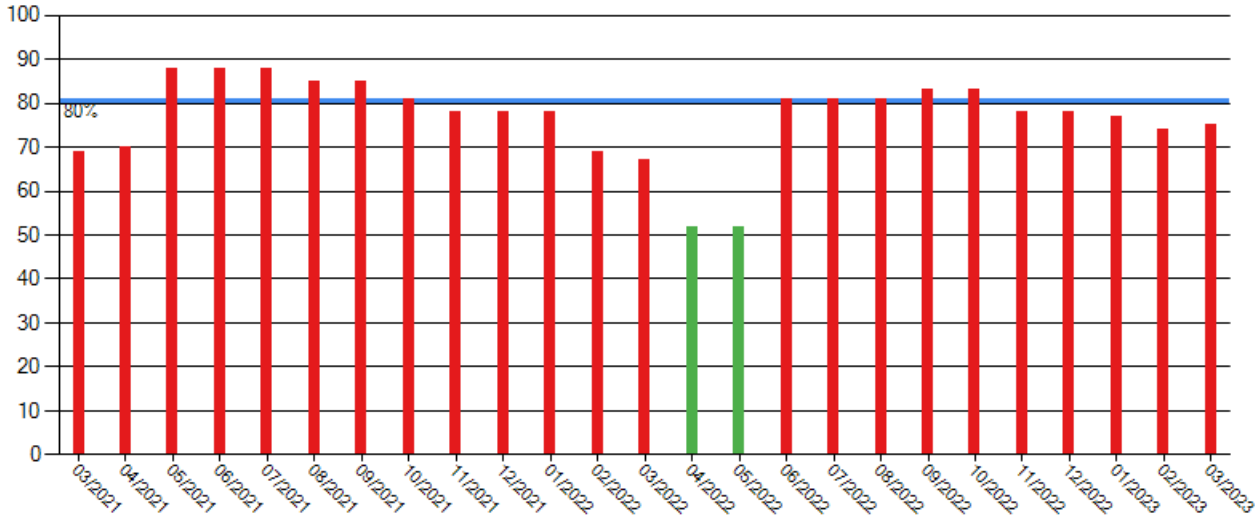

**BASIC Scores History - Hazmat ToC**

There are no Scores for this BASIC

**BASIC Measures: Violation Points per Inspection Trends ToC**

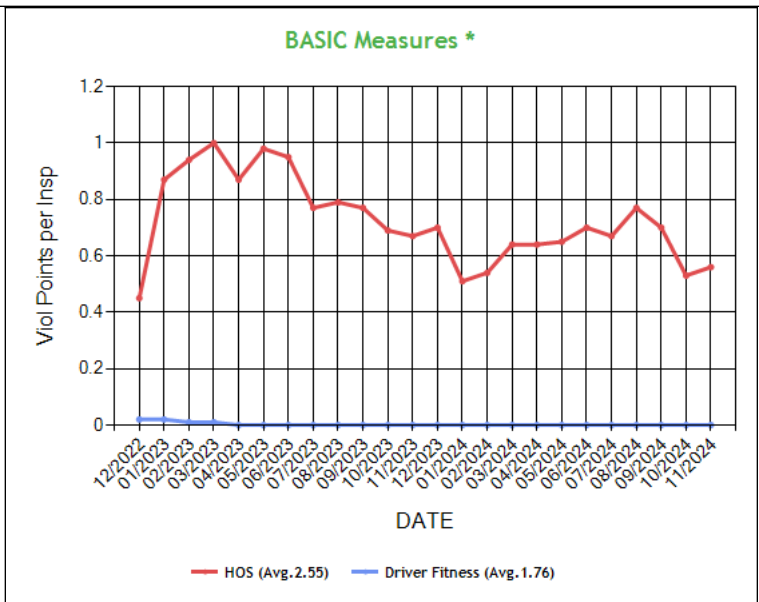
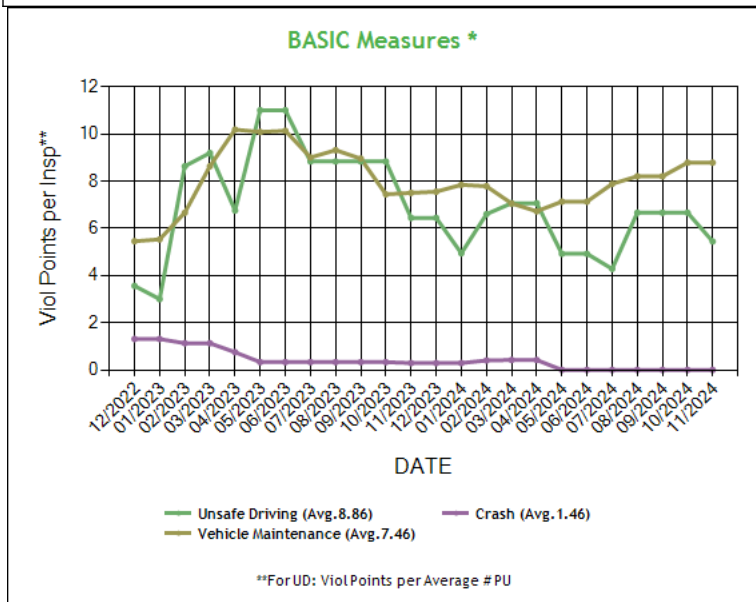

\* BASIC Measures are the absolute SMS scores that are compared within each Safety Event Group to determine the BASIC Score percentiles. Averages based on fleets with 1-5 power units.



**Carrier Software**  
1-800-646-5152  
info@CarrierSoftware.com

**CONFIDENTIAL - Intended for use by Amerigo Insurance Agency - Date:  
12/23/2024**

**MANN TRANSPORT LLC - DOT# 976801 / MC412352**



**BASIC Measures \* - Table ToC**

UD-Unsafe Driving, HOS-Hours of Service, DF-Driver Fitness, CS-Controlled Substances, VM-Vehicle Maintenance															
Date	UD Measure	UD AC	UD with Viol	HOS Measure	HOS AC	HOS with Viol	DF Measure	DF AC	DF with Viol	CS Measure	CS AC	CS with Viol	VM Measure	VM AC	VM with Viol
11/2024	5.44	N	2	0.56	N	3	0.00	N	0	0.00	N	0	8.78	N	9
10/2024	6.66	N	2	0.53	N	3	0.00	N	0	0.00	N	0	8.78	N	9
09/2024	6.66	N	2	0.70	N	4	0.00	N	0	0.00	N	0	8.20	N	9
08/2024	6.66	N	2	0.77	N	4	0.00	N	0	0.00	N	0	8.20	N	9
07/2024	4.28	N	2	0.67	N	4	0.00	N	0	0.00	N	0	7.88	N	10
06/2024	4.92	N	3	0.70	N	4	0.00	N	0	0.00	N	0	7.13	N	9
05/2024	4.92	N	3	0.65	N	4	0.00	N	0	0.00	N	0	7.13	N	9
04/2024	7.06	N	3	0.64	N	4	0.00	N	0	0.00	Y	0	6.72	N	9
03/2024	7.06	N	3	0.64	N	4	0.00	N	0	0.00	Y	0	7.05	N	9
02/2024	6.60	N	3	0.54	N	4	0.00	N	0	0.00	Y	0	7.78	N	10
01/2024	4.94	N	3	0.51	N	4	0.00	N	0	0.00	Y	0	7.84	N	10
12/2023	6.44	N	3	0.70	N	4	0.00	N	0	0.00	Y	0	7.55	N	10
11/2023	6.44	N	3	0.67	N	4	0.00	N	0	0.00	Y	0	7.50	N	9
10/2023	8.83	N	3	0.69	N	5	0.00	N	0	0.00	Y	0	7.44	N	9
09/2023	8.83	N	3	0.77	N	5	0.00	N	0	0.00	Y	0	8.95	N	9
08/2023	8.83	N	3	0.79	N	5	0.00	N	0	0.00	Y	0	9.31	N	9
07/2023	8.83	N	3	0.77	N	5	0.00	N	0	0.00	Y	0	9.00	N	9
06/2023	11.00	N	3	0.95	N	5	0.00	N	0	0.00	Y	0	10.13	N	9
05/2023	11.00	N	3	0.98	N	5	0.00	N	0	0.00	Y	0	10.08	N	10
04/2023	6.75	N	2	0.87	N	4	0.00	N	0	0.00	N	0	10.18	N	9
03/2023	9.19	N	3	1.00	N	4	0.01	N	1	0.00	N	0	8.63	N	8
02/2023	8.63	N	3	0.94	N	4	0.01	N	1	0.00	N	0	6.66	N	8
01/2023	3.00	N	2	0.87	N	3	0.02	N	1	0.00	N	0	5.53	N	6
12/2022	3.56	N	2	0.45	N	2	0.02	N	1	0.00	N	0	5.45	N	6
11/2022	5.44	N	3	0.45	N	2	0.02	N	1	0.00	N	0	5.45	N	6
10/2022	5.44	N	3	0.43	N	2	0.01	N	1	0.00	N	0	5.00	N	6
09/2022	5.44	N	3	0.03	N	1	0.01	N	1	0.00	N	0	5.00	N	6
08/2022	5.11	N	3	0.06	N	2	0.01	N	1	0.00	N	0	6.05	N	7
07/2022	5.11	N	3	0.07	N	2	0.01	N	1	0.00	N	0	6.83	N	6
06/2022	3.52	N	2	0.07	N	2	0.01	N	1	0.00	N	0	7.00	N	6
05/2022	3.52	N	2	0.06	N	2	0.01	N	1	0.00	N	0	7.00	N	6
04/2022	3.52	N	2	0.09	N	2	0.01	N	1	0.00	N	0	9.09	N	6
03/2022	5.62	N	2	0.08	N	2	0.03	N	1	0.00	N	0	9.09	N	6
02/2022	5.62	N	2	0.09	N	2	0.03	N	1	0.00	N	0	10.60	N	6
01/2022	5.62	N	2	0.09	N	2	0.03	N	1	0.00	N	0	9.63	N	6
12/2021	5.62	N	2	0.09	N	2	0.03	N	1	0.00	N	0	9.83	N	6
11/2021	7.50	N	2	0.10	N	3	0.03	N	1	0.00	N	0	8.75	N	9
10/2021	7.50	N	2	0.05	N	2	0.03	N	1	0.00	N	0	8.88	N	10
09/2021	10.69	N	2	0.09	N	2	0.05	N	1	0.00	N	0	9.50	N	10
08/2021	10.69	N	2	0.09	N	2	0.05	N	1	0.00	N	0	10.64	N	10
07/2021	10.69	N	2	0.09	N	2	0.05	N	1	0.00	N	0	10.64	N	10
06/2021	10.69	N	2	0.10	N	2	0.06	N	1	0.00	N	0	11.06	N	9
05/2021	12.84	N	2	0.11	N	2	0.06	N	1	0.00	N	0	11.06	N	9
04/2021	12.84	N	2	0.15	N	3	0.06	N	1	0.00	N	0	11.06	N	9
03/2021	6.41	N	1	0.26	N	3	0.00	N	0	0.00	N	0	11.61	N	9
02/2021	6.41	N	1	0.29	N	3	0.00	N	0	0.00	N	0	12.60	N	9
01/2021	6.41	N	1	0.28	N	3	0.00	N	0	0.00	N	0	12.60	N	9
12/2020	6.91	N	1	0.31	N	3	0.00	N	0	0.00	N	0	11.35	N	8
11/2020	0.00	N	0	0.32	N	3	0.00	N	0	0.00	N	0	10.36	N	8
10/2020	0.00	N	0	0.33	N	3	0.00	N	0	0.00	N	0	10.41	N	8
09/2020	0.00	N	0	0.60	N	3	0.00	N	0	0.00	N	0	9.00	N	8
08/2020	0.00	N	0	0.53	N	3	0.00	N	0	0.00	N	0	10.05	N	8
07/2020	0.00	N	0	0.60	N	3	0.00	N	0	0.00	N	0	10.05	N	8
06/2020	0.00	N	0	0.57	N	3	0.00	N	0	0.00	N	0	9.50	N	8
05/2020	0.00	N	0	0.53	N	3	0.00	N	0	0.00	N	0	8.75	N	8
04/2020	0.00	N	0	0.52	N	3	0.00	N	0	0.00	N	0	8.85	N	8
03/2020	0.00	N	0	0.52	N	3	0.00	N	0	0.00	N	0	8.85	N	8



02/2020	0.00	N	0	0.60	N	3	0.00	N	0	0.00	N	0	5.41	N	7
01/2020	0.00	N	0	0.62	N	3	0.00	N	0	0.00	N	0	6.33	N	7
12/2019	0.00	N	0	0.57	N	2	0.00	N	0	0.00	N	0	6.40	N	6
11/2019	0.00	N	0	0.88	N	2	0.00	N	0	0.00	N	0	8.33	N	4
10/2019	0.00	N	0	1.40	N	2	0.00	N	0	0.00	N	0	7.00	N	3
09/2019	0.00	N	0	2.14	N	2	0.00	N	0	0.00	N	0	8.57	N	3
08/2019	0.00	N	0	2.54	N	2	0.00	N	0	0.00	N	0	9.00	N	2
07/2019	0.00	N	0	2.54	N	2	0.00	N	0	0.00	N	0	9.00	N	2
06/2019	0.00	N	0	2.54	N	2	0.00	N	0	0.00	N	0	9.00	N	2
05/2019	0.00	N	0	2.54	N	2	0.00	N	0	0.00	N	0	9.00	N	2
04/2019	0.00	N	0	2.43	N	1	0.00	N	0	0.00	N	0	9.00	N	2
03/2019	0.00	N	0	3.29	N	1	0.00	N	0	0.00	N	0	10.50	N	2
02/2019	0.00	N	0	4.71	N	1	0.00	N	0	0.00	N	0	18.00	N	1
01/2019	0.00	N	0	3.66	N	1	0.00	N	0	0.00	N	0	18.00	N	1
12/2018	0.00	N	0	3.66	N	1	0.00	N	0	0.00	N	0	18.00	N	1
11/2018	0.00	N	0	3.66	N	1	0.00	N	0	0.00	N	0	18.00	N	1
10/2018	0.00	N	0	3.29	N	1	0.00	N	0	0.00	N	0	18.00	N	1
09/2018	0.00	N	0	0.00	N	0	0.00	N	0	0.00	N	0	0.00	N	0
08/2018	0.00	N	0	0.00	N	0	0.00	N	0	0.00	N	0	0.00	N	0
07/2018	0.00	N	0	0.00	N	0	0.00	N	0	0.00	N	0	0.00	N	0
06/2018	0.00	N	0	0.00	N	0	0.00	N	0	0.00	N	0	0.00	N	0
05/2018	0.00	N	0	0.00	N	0	0.00	N	0	0.00	N	0	0.00	N	0
04/2018	0.00	N	0	0.00	N	0	0.00	N	0	0.00	N	0	0.00	N	0
03/2018	0.00	N	0	0.00	N	0	0.00	N	0	0.00	N	0	0.00	N	0
02/2018	0.00	N	0	0.00	N	0	0.00	N	0	0.00	N	0	0.00	N	0
01/2018	0.00	N	0	0.00	N	0	0.00	N	0	0.00	N	0	0.00	N	0
12/2017	0.00	N	0	0.00	N	0	0.00	N	0	0.00	N	0	0.00	N	0
11/2017	0.00	N	0	0.00	N	0	0.00	N	0	0.00	N	0	0.00	N	0

\* BASIC Measures are the absolute SMS scores that are compared within each Safety Event Group to determine the BASIC Score percentiles.

<b>KPI: BASIC Measures by Fleet Size and Cargo Group ToC</b>															
<b>Fleet Size: 1-5 PUs</b>															
Cargo Group (Companies)	Unsafe Driving		Hours of Service		Driver Fitness		Controlled Substance		Vehicle Maintenance		HM Compliance		Crash		
	Avg.	Comp. to Avg.	Avg.	Comp. to Avg.	Avg.	Comp. to Avg.	Avg.	Comp. to Avg.	Avg.	Comp. to Avg.	Avg.	Comp. to Avg.	Avg.	Comp. to Avg.	
Cargo Other (203858)	0.55	Worse	0.10	Worse	0.22	Better	0.01	Better	1.82	Worse	0.01	Better	0.05	Better	
Flatbed (441852)	0.52	Worse	0.12	Worse	0.22	Better	0.01	Better	1.75	Worse	0.01	Better	0.04	Better	
General Freight (488244)	0.79	Worse	0.24	Worse	0.20	Better	0.02	Better	1.90	Worse	0.01	Better	0.06	Better	
MANN TRANSPORT LLC	5.44		0.56		0.00		0.00		8.78		0.00		0.00		

**Estimated ISS Score: 62 Optional Inspect ToC About the Inspection Selection System**





**Estimated ISS Score History - Table ToC**

Date	Estimated ISS Score	Recommendation	Algorithm
11/29/2024	62	Optional Inspect	Safety Algorithm
10/25/2024	62	Optional Inspect	Safety Algorithm
09/27/2024	62	Optional Inspect	Safety Algorithm
08/30/2024	62	Optional Inspect	Safety Algorithm
07/26/2024	8	Pass	Safety Algorithm
06/28/2024	7	Pass	Safety Algorithm
05/31/2024	7	Pass	Safety Algorithm
04/26/2024	74	Optional Inspect	Safety Algorithm
03/29/2024	74	Optional Inspect	Safety Algorithm
02/23/2024	74	Optional Inspect	Safety Algorithm
01/26/2024	74	Optional Inspect	Safety Algorithm
12/29/2023	74	Optional Inspect	Safety Algorithm
11/24/2023	74	Optional Inspect	Safety Algorithm
10/27/2023	74	Optional Inspect	Safety Algorithm
09/29/2023	90	Inspect	Safety Algorithm
08/25/2023	90	Inspect	Safety Algorithm
07/28/2023	90	Inspect	Safety Algorithm
06/30/2023	92	Inspect	Safety Algorithm
05/26/2023	93	Inspect	Safety Algorithm
04/28/2023	90	Inspect	Safety Algorithm
03/31/2023	90	Inspect	Safety Algorithm
02/24/2023	89	Inspect	Safety Algorithm
01/27/2023	88	Inspect	Safety Algorithm
12/30/2022	53	Optional Inspect	Safety Algorithm
11/25/2022	58	Optional Inspect	Safety Algorithm
10/28/2022	58	Optional Inspect	Safety Algorithm
09/30/2022	58	Optional Inspect	Safety Algorithm
08/26/2022	59	Optional Inspect	Safety Algorithm
07/29/2022	59	Optional Inspect	Safety Algorithm
06/24/2022	53	Optional Inspect	Safety Algorithm
05/27/2022	6	Pass	Safety Algorithm
04/29/2022	7	Pass	Safety Algorithm
03/25/2022	55	Optional Inspect	Safety Algorithm
02/25/2022	87	Inspect	Safety Algorithm
01/28/2022	87	Inspect	Safety Algorithm
12/31/2021	87	Inspect	Safety Algorithm
11/26/2021	57	Optional Inspect	Safety Algorithm
10/29/2021	87	Inspect	Safety Algorithm
09/24/2021	92	Inspect	Safety Algorithm
08/27/2021	92	Inspect	Safety Algorithm
07/30/2021	92	Inspect	Safety Algorithm
06/25/2021	92	Inspect	Safety Algorithm
05/28/2021	92	Inspect	Safety Algorithm
04/30/2021	87	Inspect	Safety Algorithm
03/26/2021	87	Inspect	Safety Algorithm
02/26/2021	72	Optional Inspect	Safety Algorithm
01/29/2021	72	Optional Inspect	Safety Algorithm
12/18/2020	72	Optional Inspect	Safety Algorithm
11/27/2020	72	Optional Inspect	Safety Algorithm
10/30/2020	72	Optional Inspect	Safety Algorithm
09/25/2020	20	Pass	Safety Algorithm
08/28/2020	72	Optional Inspect	Safety Algorithm
07/31/2020	72	Optional Inspect	Safety Algorithm
06/26/2020	25	Pass	Safety Algorithm
05/29/2020	22	Pass	Safety Algorithm
04/24/2020	20	Pass	Safety Algorithm
03/27/2020	21	Pass	Safety Algorithm
02/28/2020	20	Pass	Safety Algorithm



01/31/2020	21	Pass	Safety Algorithm
12/27/2019	11	Pass	Safety Algorithm
11/29/2019	1	Pass	Safety Algorithm
10/25/2019	1	Pass	Safety Algorithm
09/27/2019	1	Pass	Safety Algorithm
08/30/2019	1	Pass	Safety Algorithm
07/26/2019	1	Pass	Safety Algorithm
06/28/2019	1	Pass	Safety Algorithm
05/31/2019	1	Pass	Safety Algorithm
04/26/2019	1	Pass	Safety Algorithm
03/29/2019	1	Pass	Safety Algorithm
02/22/2019	1	Pass	Safety Algorithm
01/25/2019	1	Pass	Safety Algorithm
12/28/2018	1	Pass	Safety Algorithm
11/30/2018	1	Pass	Safety Algorithm
10/26/2018	1	Pass	Safety Algorithm
09/28/2018	1	Pass	Safety Algorithm
08/31/2018	1	Pass	Safety Algorithm
07/27/2018	1	Pass	Safety Algorithm
06/29/2018	1	Pass	Safety Algorithm
05/25/2018	1	Pass	Safety Algorithm
04/27/2018	70	Optional Inspect	Insufficient Data Algorithm
03/30/2018	70	Optional Inspect	Insufficient Data Algorithm
02/23/2018	70	Optional Inspect	Insufficient Data Algorithm
01/26/2018	64	Optional Inspect	Insufficient Data Algorithm
12/29/2017	64	Optional Inspect	Insufficient Data Algorithm
11/17/2017	66	Optional Inspect	Insufficient Data Algorithm
12/27/2013	63	Optional Inspect	Insufficient Data Algorithm
10/25/2013	63	Optional Inspect	Insufficient Data Algorithm
05/24/2013	63	Optional Inspect	Insufficient Data Algorithm
01/26/2012	63	Optional Inspect	Insufficient Data Algorithm
12/10/2011	63	Optional Inspect	Insufficient Data Algorithm

**Investigation Results ToC**

No Investigations reported on FMCSA website

**Penalties History ToC**

There is a problem with the Penalties data on FMCSA website.

**Acute Critical Violations (Based on Investigations as per CSA Methodology Appendix A) ToC**

No Data

No red flag violations in the last 24 months



DOT Registration Information: The following information on this specific DOT # is from the Federal DOT (as of Operating Authority)					
DOT Registration: 09/06/2001		Total Power Units: 2	Total Trucks: 2	Total Trailers: 3	Total Passenger Vehicles: 0
Status	Entity Type	Organization Type	Nation	Total Cars	Drivers / CDL Drivers
A	C	-	US	0	2 / 2
MCS-150 Date	Op Codes	Shipper Op Codes	Shipper HazMat Op Codes	Latest Review Type	Latest Review Document Number(Date)
01/27/2024	A			C	2014832 (05/10/2023)
MCS-150 Mileage (Year)	Record Update Date	Transports Hazmats	DOT Census Date	Recordable Accident Rate	Preventable Accident Rate
210,120 (2023)	01/27/2024	N	09/06/2001	4%	0%
MCS-151 Mileage	Safety Rating (Date)	SEA Accident	SEA Driver	SEA Vehicle	SEA Management
0	Satisfactory (05/16/2023)	0%	0%	0%	0%
Classification Codes		Cargo Carried (per MCS-150)			
Authorized-For-Hire		General Freight, Logs, Poles, Lumber, STONE			

DOT MCS-150 History ToC			(as of 05/09/2023 DOT census)						
Census Date	MCS-150 Date	MCS-150 Mileage	VMT Year	Power Units	Drivers	Trailers	Company Rep1	Company Rep2	Email
5/9/2023	4/20/2023	229217	2022	5	5	5	JASWANT SINGH MANN		MANNTRANSPORTLLC@GMAIL.COM
9/9/2022	9/7/2022	350000	2021	5	5	5	JASWANT SINGH MANN		MANNTRANSPORTLLC@GMAIL.COM
10/9/2021	9/24/2021	360000	2020	6	6	6	JASWANT SINGH MANN		MANNTRANSPORTLLC@GMAIL.COM
9/9/2020	9/8/2020	225000	2019	5	5	5	JASWANT SINGH MANN		mani.kular@yahoo.com
5/9/2020	4/10/2020	195000	2019	5	5	5	JASWANT SINGH MANN		mani.kular@yahoo.com
10/9/2019	9/14/2019	165000	2019	4	4	4	JASWANT SINGH MANN		mani.kular@yahoo.com
7/9/2019	7/2/2019	175000	2018	4	4	4	JASWANT SINGH MANN		mani.kular@yahoo.com
2/5/2018	1/30/2018	1	2016	3	3	3	JASWANT SINGH MANN		mani.kular@yahoo.com
12/9/2017	11/9/2017	1	2016	3	3	3	JASWANT SINGH MANN		mani.kular@yahoo.com
7/30/2010	11/14/2006	120000	2005	1	1	1	JASWANT S. MANN		amarjit_619@yahoo.com

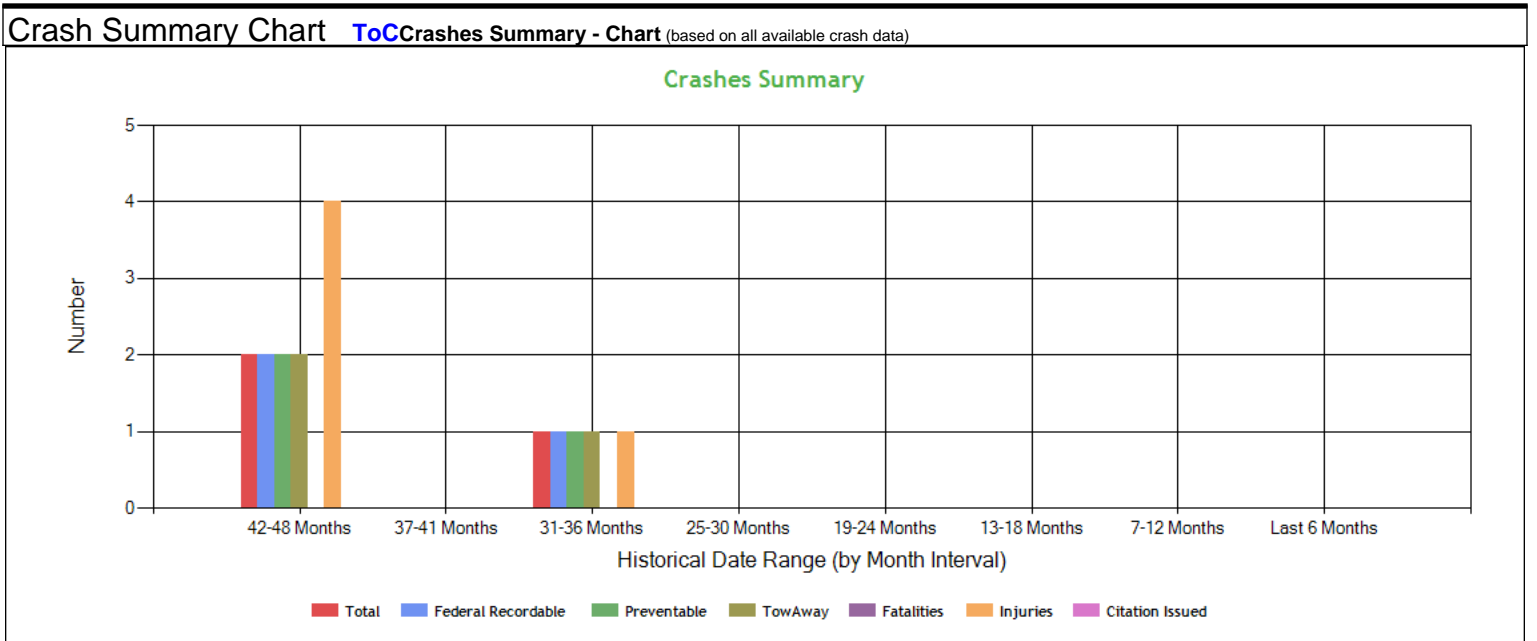



<b>Crashes Summary - Table (based on all available crash data) ToC</b>										
	TOTAL	Last 6 months	7-12 months	13-18 months	19-24 months	25-30 months	30-36 months	37-41 months	42-48 months	Over 49 months
Total Reportable	4	0	0	0	0	0	1	0	2	1
Fatalities	0	0	0	0	0	0	0	0	0	0
Injuries	5	0	0	0	0	0	1	0	4	0
Tow Away	4	0	0	0	0	0	1	0	2	1
With Citations	0	0	0	0	0	0	0	0	0	0
Federal Recordable	4	0	0	0	0	0	1	0	2	1
Preventable	4	0	0	0	0	0	1	0	2	1
Crash per Pwr Unit	-	0.0%	0.0%	0.0%	0.0%	0.0%	50.0%	0.0%	100.0%	-

<b>Inspection Summary ToC</b>			
The following inspection information is based on results for 24 months prior to: 12/22/2024. Please note that the total inspections number is not necessarily the total of the vehicle, driver and hazmat inspections, as one inspection may have included any combination of the below inspections.			
Overall	Vehicle	Driver	Hazmat
<i>(Please note that the total inspections number is not necessarily the total of the vehicle, driver and hazmat inspections, as one inspection may have included any combination of the below inspections)</i>  Total Inspections: 19 Total Out of Service: 8  Out of Service: 42.11% National Average: 21.23% Difference: 20.88%	Total Inspections: 11 Total Out of Service: 8  Out of Service: 72.73% National Average: 25.12% Difference: 47.6%	Total Inspections: 19 Total Out of Service: 0  Out of Service: 0.00% National Average: 6.83% Difference: -6.83%	Total Inspections: 0 Total Out of Service: 0  Out of Service: 0.00% National Average: 3.06% Difference: -3.06%

<b>KPI: Inspection Viol OOS Rates by Cargo Group ToC</b>								
Cargo Group	OVERALL		VEHICLE		DRIVER		HAZMAT	
	Average	Compared to Average	Average	Compared to Average	Average	Compared to Average	Average	Compared to Average
Cargo Other	30.87%	Worse	27.53%	Worse	11.05%	Better	0.54%	Better
Flatbed	32.28%	Worse	29.92%	Worse	11.62%	Better	0.49%	Better
General Freight	28.78%	Worse	24.99%	Worse	12.65%	Better	0.22%	Better
MANN TRANSPORT LLC	42.11%		72.73%		0%		0%	

<b>FHWA Registration Information: The following data on this Motor Carrier is from the Federal Hwy Administration (as of 12/2/2024)</b>								
Docket Number	DOT Number	Company Name	DBA Name	Address	City	State	Country	ZIP Code
MC412352	976801	MANN TRANSPORT LLC		27025 117TH PL SE	KENT	WA	US	98031
Phone Number	Fax Number	Mail Address	Mail City	Mail State	Mail Contry	Mail ZIP Code	Mail Phone Number	Mail Fax Number
(206)-432-0984	(253)-796-0165							
Date of Last Change	Freight	Passenger	Household Goods	Active Authority	Pending Authority	Revocation Pending Authority		
12/2/2024	Y	N	N	/ Common /	/	/ Common /		

<b>Insurance Required (as of 12/02/2024) ToC</b>			
Docket Number	Insurance Type	Insurance Required	Insurance on File
MC412352	BIPD	\$750k	\$750k
MC412352	Cargo	No	No
MC412352	Bond	No	No



<b>Active / Pending Insurance (as of 12/02/2024)</b>										
Docket Number	Form	Type	Insurance Carrier	Policy/Surety	Coverage From	Coverage To	Required	On File	Effective Date	Cancel Date
MC412352	91X	BIPD/Primary	NORTHLAND INSURANCE COMPANY	WN343652	\$0k	\$750k	\$750k	\$750k	06/23/2023	12/27/2024

<b>Insurance History (as of 12/02/2024)</b>									
Docket Number	Form	Type	Insurance Carrier	Policy/Surety	Coverage From	Coverage To	Effective Date From	Effective Date To	
MC412352	91X	BIPD/Primary	NORTHLAND INSURANCE COMPANY	WN343652	\$0k	\$750k	12/27/2022	06/23/2023	Cancelled
MC412352	91X	BIPD/Primary	UNITED FINANCIAL CASUALTY COMPANY	CA 6429018	\$0k	\$750k	08/28/2018	12/27/2022	Replaced
MC412352	91X	BIPD/Primary	UNITED FINANCIAL CASUALTY COMPANY	CA8080662	\$0k	\$750k	08/24/2018	08/28/2018	Replaced
MC412352	91X	BIPD/Primary	UNITED FINANCIAL CASUALTY COMPANY	CA 6429018	\$0k	\$750k	12/27/2017	08/24/2018	Replaced
MC412352	91X	BIPD/Primary	CANAL INSURANCE CO.	PIA02261501	\$0k	\$750k	09/08/2007	03/21/2008	Cancelled
MC412352	91X	BIPD/Primary	CANAL INSURANCE CO.	497983	\$0k	\$750k	09/08/2006	09/08/2007	Cancelled
MC412352	91X	BIPD/Primary	CANAL INSURANCE CO.	497983	\$0k	\$750k	09/08/2006	09/08/2006	Replaced
MC412352	91X	BIPD/Primary	CANAL INSURANCE CO.	480512	\$0k	\$750k	09/03/2005	09/08/2006	Cancelled
MC412352	91X	BIPD/Primary	CANAL INSURANCE CO.	453495	\$0k	\$1000k	09/03/2004	09/03/2005	Cancelled
MC412352	91X	BIPD/Primary	CANAL INSURANCE CO.	399675	\$0k	\$1000k	09/03/2003	09/03/2004	Cancelled
MC412352	91X	BIPD/Primary	CANAL INSURANCE CO.	371710	\$0k	\$1000k	09/03/2002	09/03/2003	Cancelled
MC412352	91X	BIPD/Primary	NORTHLAND INSURANCE COMPANY	TN304745	\$0k	\$1000k	08/31/2001	10/08/2002	Cancelled
MC412352	91X	BIPD/Primary	NORTHLAND INSURANCE COMPANY	TN304745	\$0k	\$1000k	08/31/2001	09/03/2002	Replaced
MC412352	34	CARGO	NORTHLAND INSURANCE COMPANY	TN511024	\$0k	\$0k	10/08/2006	03/17/2008	Cancelled
MC412352	34	CARGO	NORTHLAND INSURANCE COMPANY	TN359042	\$0k	\$0k	12/31/2002	10/08/2006	Cancelled
MC412352	34	CARGO	NORTHLAND INSURANCE COMPANY	TN304745	\$0k	\$0k	08/31/2001	10/08/2002	Cancelled

<b>FHWA Authorities (as of 12/02/2024) ToC</b>								
Docket#	L&I Name	Active Authority	Inactive Authority	Pending Authority	Revocation Pending Authority	Freight	Passenger	Household Goods
MC412352	MANN TRANSPORT LLC	Common /			Common /	Yes	No	No



**Authority History (as of 12/02/2024)**

Docket Number	Sub	Auth Type	Original Action	Disposition
MC412352		COMMON	INVOLUNTARY REVOCATION 5/30/2023 12:00:00 AM	DISCONTINUED REVOCATION 6/26/2023 12:00:00 AM
MC412352		COMMON	REINSTATED 12/29/2017 12:00:00 AM	
MC412352		COMMON	INVOLUNTARY REVOCATION 8/13/2007 12:00:00 AM	DISCONTINUED REVOCATION 9/7/2007 12:00:00 AM
MC412352		COMMON	REINSTATED 10/24/2006 12:00:00 AM	REVOKED 3/24/2008 12:00:00 AM
MC412352		COMMON	INVOLUNTARY REVOCATION 9/11/2006 12:00:00 AM	DISCONTINUED REVOCATION 9/13/2006 12:00:00 AM
MC412352		COMMON	INVOLUNTARY REVOCATION 8/8/2005 12:00:00 AM	DISCONTINUED REVOCATION 9/8/2005 12:00:00 AM
MC412352		COMMON	INVOLUNTARY REVOCATION 8/9/2004 12:00:00 AM	DISCONTINUED REVOCATION 9/10/2004 12:00:00 AM
MC412352		COMMON	REINSTATED 1/8/2003 12:00:00 AM	REVOKED 9/18/2006 12:00:00 AM
MC412352		COMMON	GRANTED 9/10/2001 12:00:00 AM	REVOKED 12/20/2002 12:00:00 AM

**Severe Violations (i.e. those with >= 8 points) - Chart : 3 Violations 3 occurrences ToC**

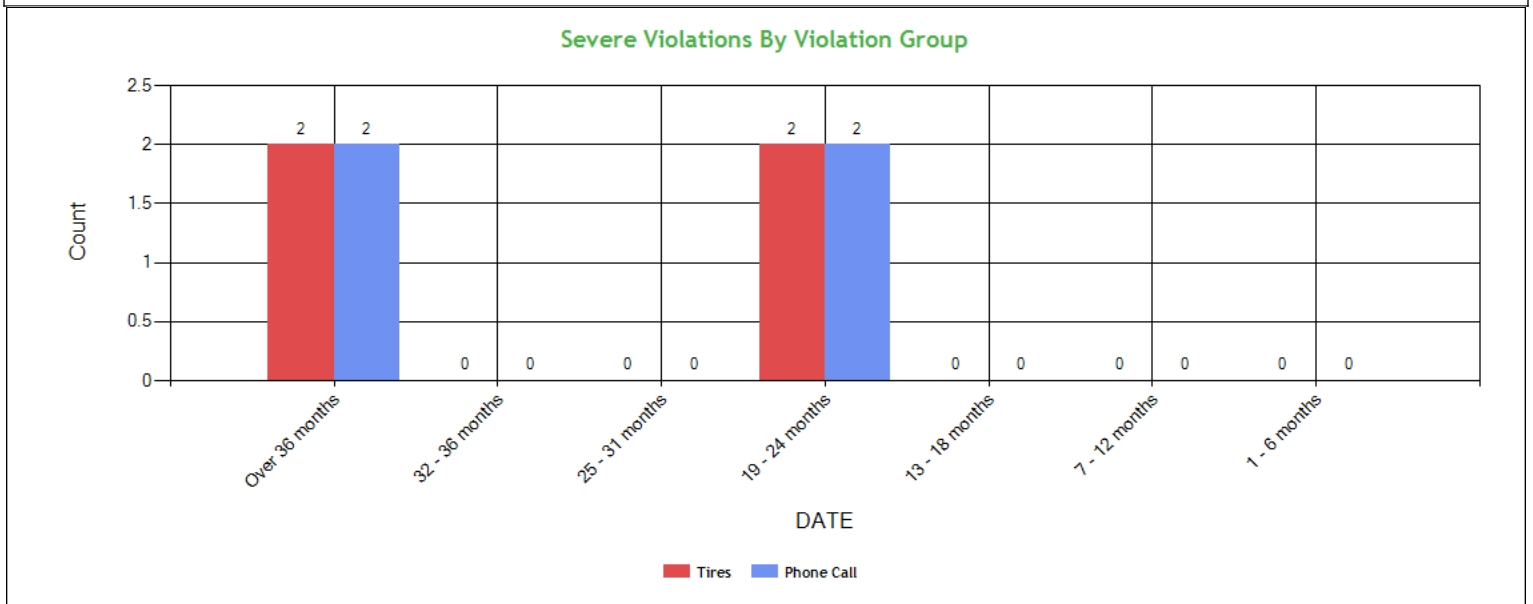

**Severe Violations (i.e. those with >= 8 points) - Table : 3 Violations 8 occurrences ToC**

Code	Description	Category	BASIC Weight	Total count	Last 6 months	7-12 months	13-18 months	19-24 months	25-31 months	32-36 months	Over 36 months
393.75C	Tire -other tread depth less than 2/32 of inch	Tires	8	2	0	0	0	2	0	0	0
392.82A1	Using a hand-held mobile telephone while operating a CMV	Phone Call	10	4	0	0	0	2	0	0	2
393.75A3	Tire -flat and/or audible air leak	Tires	8	2	0	0	0	0	0	0	2



Violation Report ToC						
Inspection Date	Inspection State	BASIC	Violation Description	OOS	VIN	Severity Points
07/18/2024	WA	Vehicle Maintenance	393.100BC - CARGO - CARGO NOT SECURED TO PREVENT LEAKING/SPILLING/BLOWING/FALLING FROM CMV.	Yes	1XP4D49X6DD201881	7
04/17/2024	WA	-	392.2SLEWA1 - State/Local Laws - Excessive Weight - 1-2500 Lbs Over On An Axle/Axle Groups.	No	1XP4D49X6DD201881	0
11/29/2023	WA	-	387.301A - Failing To File Public Liability Insurance With Fmcsa	No	4V4NC9EJ7GN953891	0
11/29/2023	WA	Vehicle Maintenance	393.9ALSLIWR - LIGHTING - STOP LAMPS - BOTH INOPERATIVE WHEN REQUIRED TO BE ON.	Yes	5DN11534XGB001613	6
10/19/2023	WA	-	392.2SLEWA2 - State/Local Laws - Excessive Weight - 2501-5000 Lbs Over On An Axle/Axle Groups.	No	4V4NC9EJ7GN953891	0
08/28/2023	WA	Unsafe Driving	392.2 - Operating a commercial motor vehicle not in accordance with the laws, ordinances, and regulations of the jurisdiction in which it is being operated - Unsafe Driving	No	1XP4D49X6DD201881	0
08/28/2023	WA	Vehicle Maintenance	393.9 - Inoperative required lamps	No	1XP4D49X6DD201881	2
05/05/2023	WA	-	387.301A - Failing To File Public Liability Insurance With Fmcsa	No	3AKJGLD56ESFJ157	0
05/05/2023	WA	-	387.301A - Failing To File Public Liability Insurance With Fmcsa	No	3AKJGLD56ESFJ1578	0
04/27/2023	WA	Hours-Of-Service	395.24C2III - Driver failed to manually add shipping document number	No	4V4NC9EH6HN961754	1
04/27/2023	WA	Unsafe Driving	392.82A1 - Using a hand-held mobile telephone while operating a CMV	No	4V4NC9EH6HN961754	10
04/27/2023	WA	Vehicle Maintenance	393.78 - Windshield wipers inoperative/defective	No	4V4NC9EH6HN961754	1
04/27/2023	WA	Hours-Of-Service	395.30B1 - Driver failed to certify the accuracy of the information gathered by the ELD	No	4V4NC9EH6HN961754	1
04/27/2023	WA	Hours-Of-Service	395.22G - Portable ELD not mounted in a fixed position and visible to driver	No	4V4NC9EH6HN961754	1
04/27/2023	WA	Vehicle Maintenance	393.110B - Insufficient tiedowns; without headerboard/blocking	Yes	5DN1153427B000214	3
04/10/2023	WA	Vehicle Maintenance	393.45B2 - Failing to secure brake hose/tubing against mechanical damage	No	4V4NC9EH6HN961754	4
04/10/2023	WA	Vehicle Maintenance	393.19 - Inoperative/defective hazard warning lamp	No	4V4NC9EH6HN961754	6
04/10/2023	WA	Vehicle Maintenance	393.9 - Inoperative required lamps	No	4V4NC9EH6HN961754	2
04/10/2023	WA	Vehicle Maintenance	393.9TS - Inoperative turn signal	Yes	5DN11534XCB000584	6
03/06/2023	WA	Vehicle Maintenance	396.3A1B - Brakes (general)	No	5DN11534XGB001613	4

No filters were applied when generating this report, see the live report for more options.



**Violation Summary ToC**

BASIC	Violation Group	Code	Description	# of Violations	# of OOS Violations	Severity Points
Unsafe Driving	Phone Call	392.82A1	Using a hand-held mobile telephone while operating a CMV	2	0	10
Vehicle Maintenance	Tires	393.75C	Tire -other tread depth less than 2/32 of inch	1	0	8
Vehicle Maintenance	Improper Load Securement	393.100B	Leaking/spilling/blowing/falling cargo	1	1	7
Hours-Of-Service (HOS) Compliance	False Log	395.8E	False report of drivers record of duty status	1	0	7
Vehicle Maintenance	Improper Load Securement	393.100BC	CARGO - CARGO NOT SECURED TO PREVENT LEAKING/SPILLING/BLOWING/FALLING FROM CMV.	1	1	7
Vehicle Maintenance	Lighting	393.19	Inoperative/defective hazard warning lamp	1	0	6
Vehicle Maintenance	Lighting	393.9ALSIIWR	LIGHTING - STOP LAMPS - BOTH INOPERATIVE WHEN REQUIRED TO BE ON.	1	1	6
Vehicle Maintenance	Lighting	393.9TS	Inoperative turn signal	1	1	6
Vehicle Maintenance	Brakes, All Others	393.45D	Brake connections with leaks/constrictions	1	0	4
Vehicle Maintenance	Brakes, All Others	393.45B2	Failing to secure brake hose/tubing against mechanical damage	1	0	4
Vehicle Maintenance	Brakes, All Others	396.3A1B	Brakes (general)	1	0	4
Vehicle Maintenance	Failure to Prevent Movement	393.106B	Cargo not immobilized or secured	1	1	3
Vehicle Maintenance	Tiedown	393.110B	Insufficient tiedowns; without headerboard/blocking	3	3	3
Vehicle Maintenance	Clearance Identification Lamps/Other	393.9	Inoperative required lamps	3	0	2
Hours-Of-Service (HOS) Compliance	Other Log/Form & Manner	395.30B1	Driver failed to certify the accuracy of the information gathered by the ELD	2	0	1
Hours-Of-Service (HOS) Compliance		395.24C2II	Driver failed to manually add the trailer number	1	0	1
Vehicle Maintenance	Windshield/ Glass/ Markings	393.78	Windshield wipers inoperative/defective	2	0	1
Hours-Of-Service (HOS) Compliance		395.22G	Portable ELD not mounted in a fixed position and visible to driver	2	0	1
Hours-Of-Service (HOS) Compliance		395.24C2III	Driver failed to manually add shipping document number	2	0	1
Vehicle Maintenance	General Securement	392.9A	Failing to secure load	1	1	1

No filters were applied when generating this report, see the live report for more options.





**Violation Enforcement Chronology - Chart ToC**

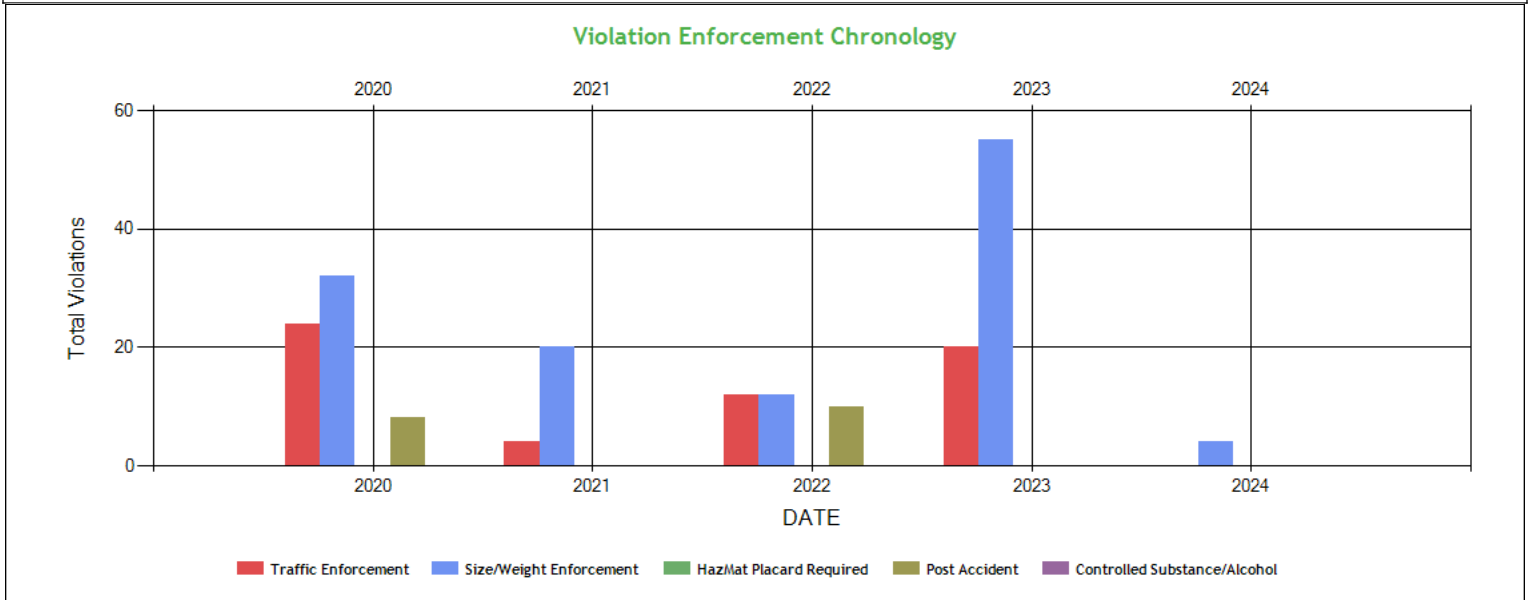

**Violation Enforcement Chronology - Table ToC**

	2020	2021	2022	2023	2024
Traffic Enforcement	24	4	12	20	0
Size/Weight Enforcement	32	20	12	55	4
HazMat Placard Required	0	0	0	0	0
Post Accident	8	0	10	0	0
Controlled Substance/Alcohol	0	0	0	0	0

**Inspection Violations & OOS Counts - Chart ToC**

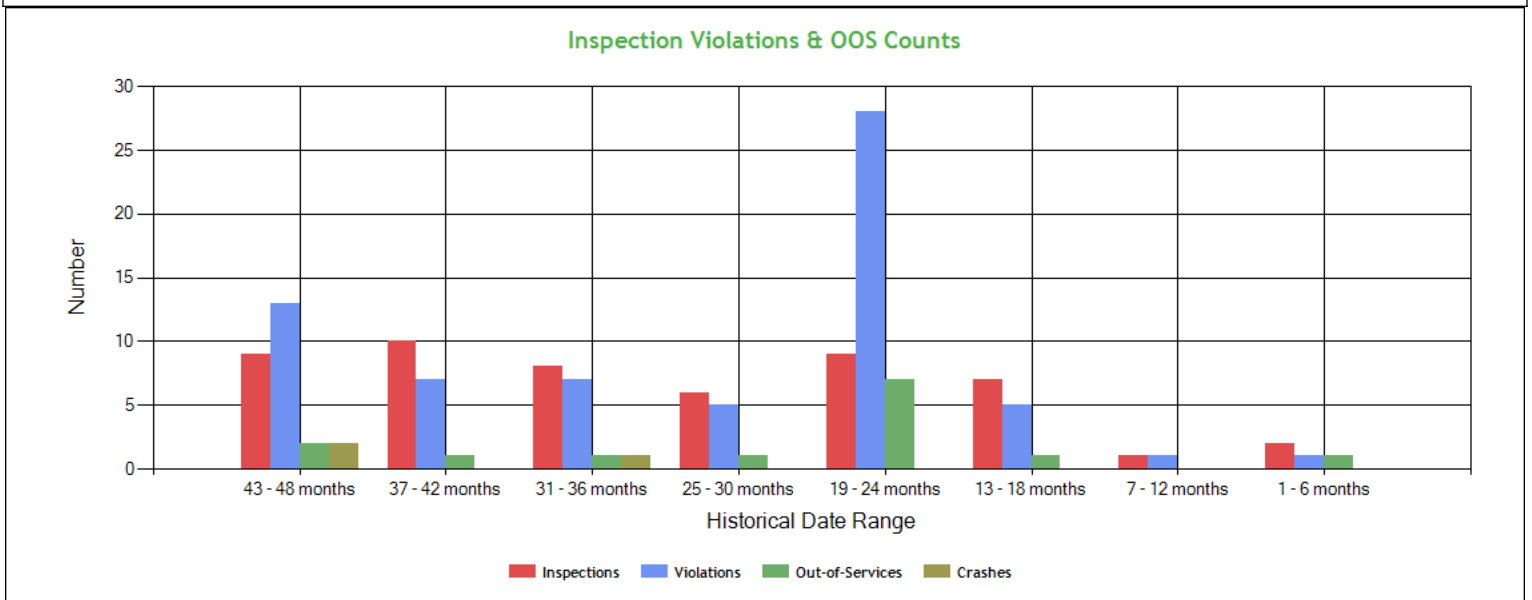



<b>Inspection Violations &amp; OOS Counts - Table ToC</b>				
Date Range	Inspections	Violations	Out-of-Services	Crashes
<b>TOTAL</b>	52	67	14	3
<b>1 - 6 months</b>	2	1	1	0
<b>7 - 12 months</b>	1	1	0	0
<b>13 - 18 months</b>	7	5	1	0
<b>19 - 24 months</b>	9	28	7	0
<b>25 - 30 months</b>	6	5	1	0
<b>31 - 36 months</b>	8	7	1	1
<b>37 - 42 months</b>	10	7	1	0
<b>43 - 48 months</b>	9	13	2	2

<b>Radius of Operation (based on Inspections and Crashes during the past 3 years) ToC</b>								
	Total	Drive between 0 and 50 miles radius	Drive between 51 and 200 miles radius	Drive between 201 and 300 miles radius	Drive between 301 and 400 miles radius	Drive between 401 and 500 miles radius	Drive between 501 and 600 miles radius	Drive beyond 600 miles radius
<b>Power Units (i.e. unique VINs)</b>	8	4	3	1	0	0	0	0
<b>Percent</b>	100%	50%	37.5%	12.5%	0%	0%	0%	0%



**Inspection & Crash Locations - Chart ToC**

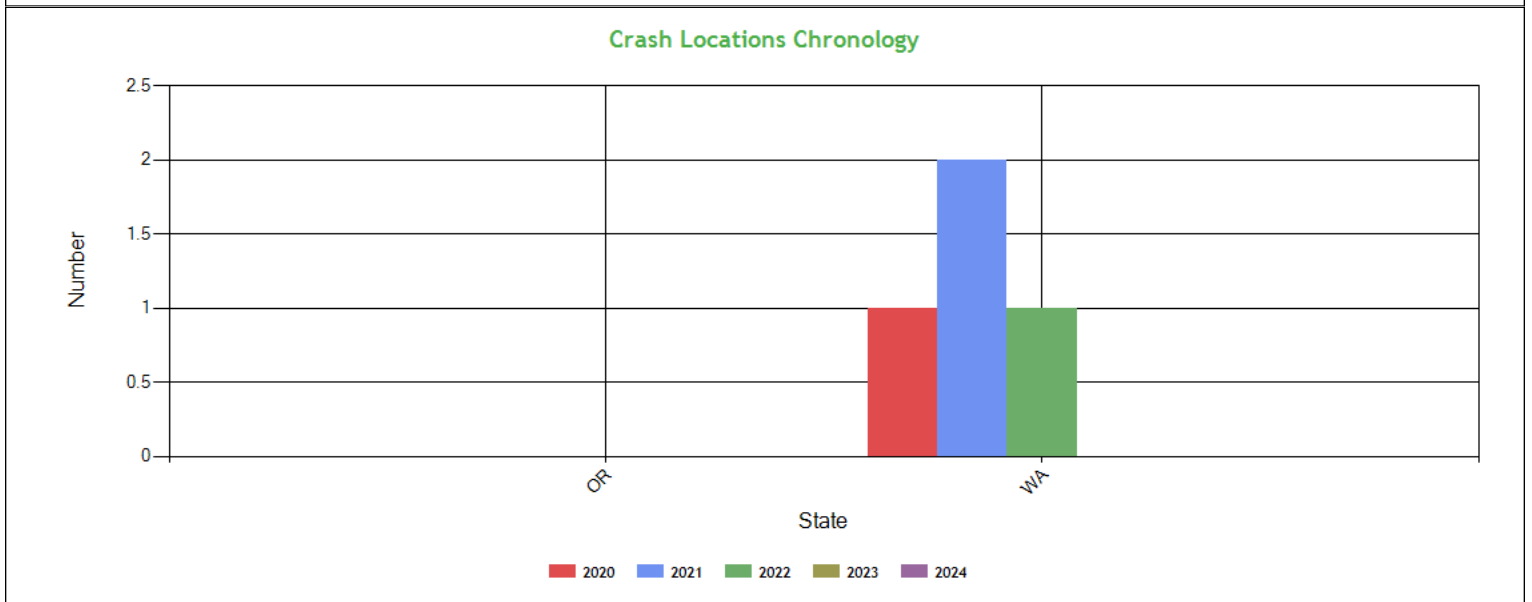
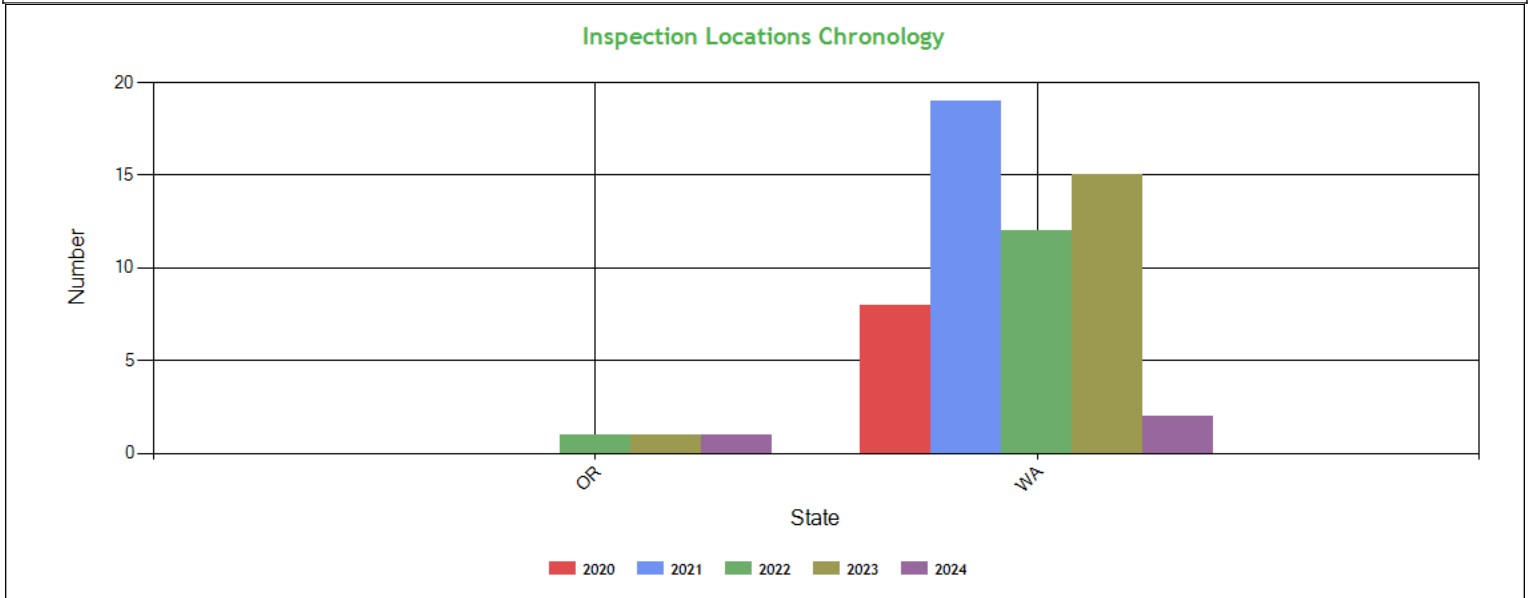

**Inspection & Crash Locations - Table ToC**

State	Inspections					Violations					Out-of-Services					Crashes				
	2020	2021	2022	2023	2024	2020	2021	2022	2023	2024	2020	2021	2022	2023	2024	2020	2021	2022	2023	2024
<b>TOTAL</b>	8	19	13	16	3	20	18	12	33	2	5	3	2	8	1	1	2	1	0	0
<b>OR</b>	0	0	1	1	1	0	0	1	0	0	0	0	0	0	0	0	0	0	0	0
<b>WA</b>	8	19	12	15	2	20	18	11	33	2	5	3	2	8	1	1	2	1	0	0

No hot spot data in the last 12 months



**Inspection Violation % OOS Chronology - Chart ToC**

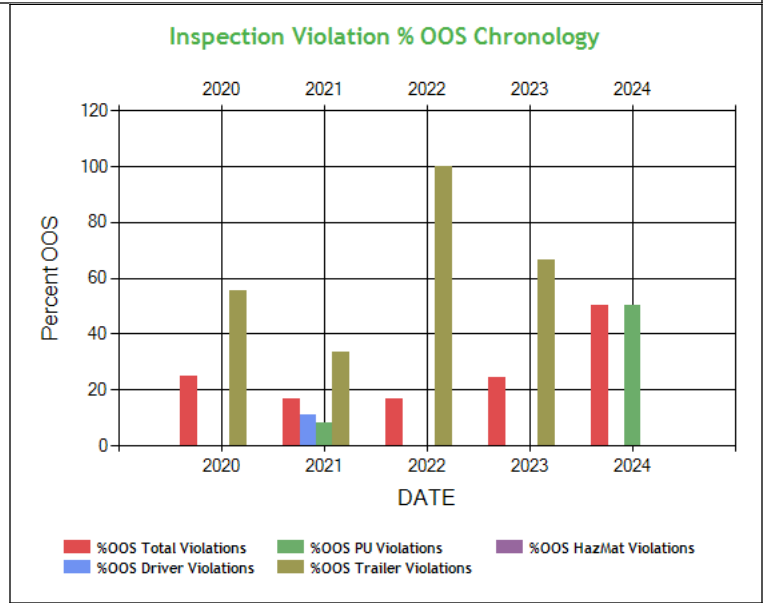
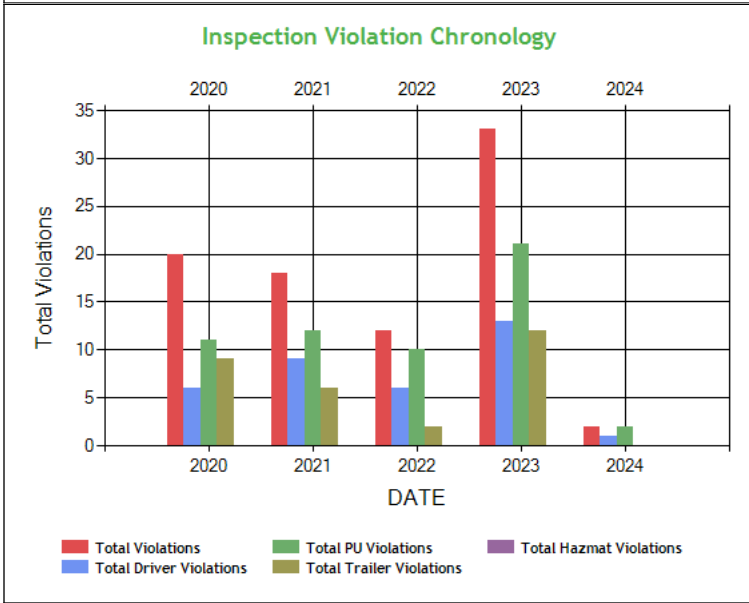

**Inspection Violation % OOS Chronology - Table ToC**

	2020	2021	2022	2023	2024
<b>Total Violations</b>	20	18	12	33	2
<b>Total Out Of Services</b>	5	3	2	8	1
<b>%OOS Total Violations</b>	25.00	16.67	16.67	24.24	50.0
<b>Total Driver Violations</b>	6	9	6	13	1
<b>Total Driver Out Of Services</b>	0	1	0	0	0
<b>%OOS Driver Violations</b>	0	11.11	0	0	0
<b>Total PU Violations</b>	11	12	10	21	2
<b>Total PU Out Of Services</b>	0	1	0	0	1
<b>%OOS PU Violations</b>	0	8.33	0	0	50.0
<b>Total Trailer Violations</b>	9	6	2	12	0
<b>Total Trailer Out Of Services</b>	5	2	2	8	0
<b>%OOS Trailer Violations</b>	55.56	33.33	100	66.67	0
<b>Total Hazmat Violations</b>	0	0	0	0	0
<b>Total Hazmat Out Of Services</b>	0	0	0	0	0
<b>%OOS HazMat Violations</b>	0	0	0	0	0



Percent of Insp & Crash by State - Chart **ToC**

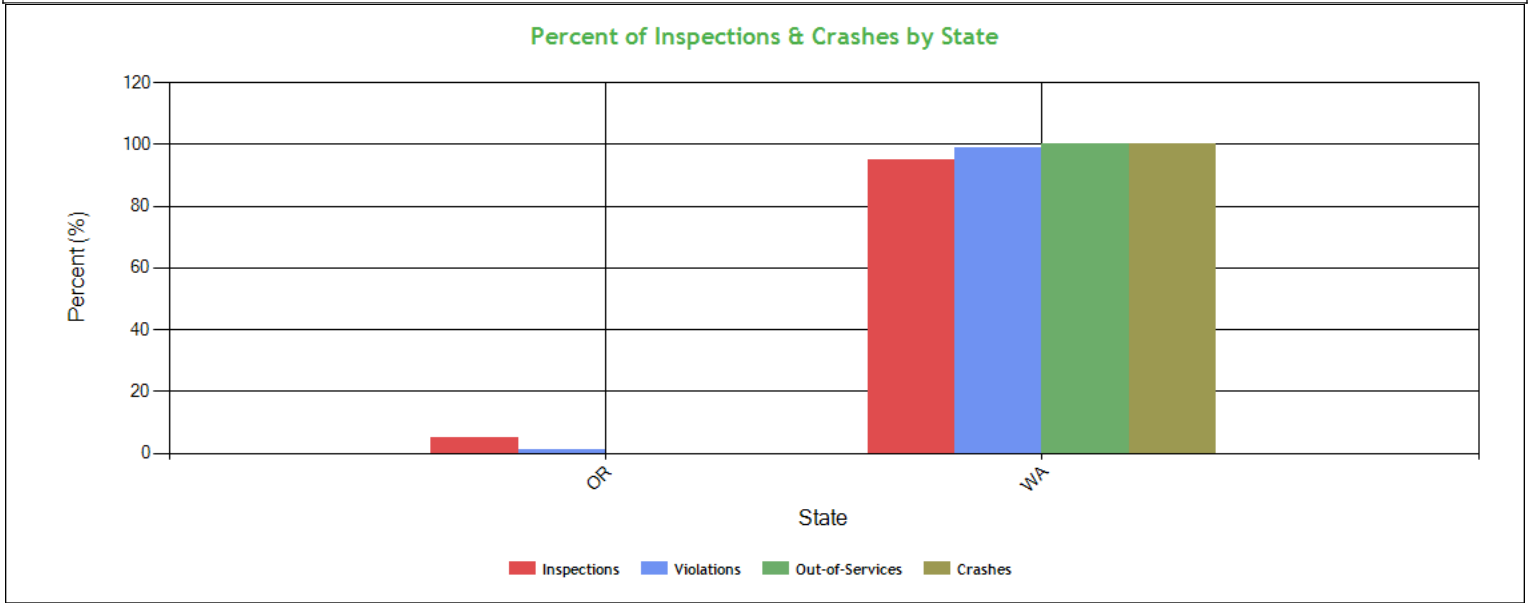

Percent of Insp & Crash by State - Table (based on Inspection data from the last 4 years) **ToC**

State	Inspections		Violations		Out-of-Services		Crashes	
	Total	Percent	Total	Percent	Total	Percent	Total	Percent
	59	100	85	100	19	100	4	100
OR	3	5.1	1	1.2	0	0	0	0
WA	56	94.9	84	98.8	19	100	4	100



**VIN Insp Summary by State (based on inspection from the last 2 years) ToC**

VIN	Insp	Viol Pts	Counts in each State			
			WA		OR	
			Insp	Viol Pts	Insp	Viol Pts
<b>TOTALS</b>	<b>120/314*</b>	<b>51/182**</b>	<b>48</b>	<b>175</b>	<b>3</b>	<b>7</b>
1XP4D49X6DD201881	13	19	11	12	2	7
5DN1153498B001149	9	11	8	11	1	0
4V4NC9EH6HN961754	7	48	6	48	1	0
4V4NC9EJ7GN953891	7	11	7	11	0	0
1XPHD49X7CD168003	5	3	5	3	0	0
1RNF53A44GR035982	4	14	4	14	0	0
1XKAD49X6FJ421986	4	29	4	29	0	0
5DN1153427B000214	4	11	4	11	0	0
5DN11534XCB000584	4	11	4	11	0	0
3AKJGLD56ESFJ1578	3	0	3	0	0	0
1XP5DB9X66D870082	2	0	2	0	0	0
5DN1153487B000184	2	0	2	0	0	0
5DN115349FB001312	2	0	2	0	0	0
5DN11534XGB001613	2	25	2	25	0	0
1FUJGLBG3DSBC0730	1	0	1	0	0	0
1RNF53A46MR055405	1	0	1	0	0	0
1UYVS2538FU181530	1	0	1	0	0	0
1XP5DB9X73D805754	1	0	2	0	0	0
3AKJGLD56ESFJ157	1	0	1	0	0	0
JHBFB4JG211S12084	1	0	1	0	0	0

\*<Total number of inspections for these 20 VIN(s)>/n<Total number of inspections for these 2 state(s)>

\*\*<Total severity sum for these 20 VIN(s)>/n<Total severity sum for these 2 state(s)>

**Violations By Unit Type ToC**

**# of Violations: 36 Total Severity: 107 based on inspections in the last 2 years**

Violation Unit: Driver	# of Violations: 14	Total Severity: 34	% of Total: 31.78%
Viol. Group: Phone Call	# of Violations: 2	Total Severity: 20	% of Total: 18.69%
Violation	Number of Occurrences	Viol. Severity	Total Severity
392.82A1:Using a hand-held mobile telephone while operating	2	10	20
Viol. Group: False Log	# of Violations: 1	Total Severity: 7	% of Total: 6.54%
395.8E:False report of drivers record of duty status	1	7	7
Viol. Group: None	# of Violations: 5	Total Severity: 5	% of Total: 4.67%
395.22G:Portable ELD not mounted in a fixed position and v	2	1	2
395.24C2II:Driver failed to manually add the trailer number	1	1	1
395.24C2III:Driver failed to manually add shipping document nu	2	1	2
Viol. Group: Other Log/Form & Manner	# of Violations: 2	Total Severity: 2	% of Total: 1.87%
395.30B1:Driver failed to certify the accuracy of the infor	2	1	2
Viol. Group: Not used in SMS Calculation	# of Violations: 4	Total Severity: 0	% of Total: 0%
387.301A:Failing To File Public Liability Insurance With Fm	1	0	0
392.2:Operating a commercial motor vehicle not in accord	1	0	0
392.2SLEWA1:State/Local Laws - Excessive Weight - 1-2500 Lbs O	1	0	0
392.2SLEWA2:State/Local Laws - Excessive Weight - 2501-5000 Lb	1	0	0
Violation Unit: Power Unit	# of Violations: 10	Total Severity: 23	% of Total: 21.5%
Viol. Group: Improper Load Securement	# of Violations: 1	Total Severity: 7	% of Total: 6.54%
Violation	Number of Occurrences	Viol. Severity	Total Severity
393.100BC:CARGO - CARGO NOT SECURED TO PREVENT LEAKING/SPILL	1	7	7
Viol. Group: Lighting	# of Violations: 1	Total Severity: 6	% of Total: 5.61%
393.19:Inoperative/defective hazard warning lamp	1	6	6
Viol. Group: Brakes All Others	# of Violations: 1	Total Severity: 4	% of Total: 3.74%
393.45B2:Failing to secure brake hose/tubing against mechan	1	4	4
Viol. Group: Clearance Identification Lamps/Other	# of Violations: 2	Total Severity: 4	% of Total: 3.74%
393.9:Inoperative required lamps	2	2	4
Viol. Group: Windshield/ Glass/ Markings	# of Violations: 2	Total Severity: 2	% of Total: 1.87%
393.78:Windshield wipers inoperative/defective	2	1	2
Viol. Group: Not used in SMS Calculation	# of Violations: 3	Total Severity: 0	% of Total: 0%



387.301A:Failing To File Public Liability Insurance With Fm	3	0	0
<b>Violation Unit: Trailer</b>	<b># of Violations: 12</b>	<b>Total Severity: 50</b>	<b>% of Total: 46.73%</b>
<b>Viol. Group: Lighting</b>	<b># of Violations: 2</b>	<b>Total Severity: 12</b>	<b>% of Total: 11.21%</b>
<b>Violation</b>	<b>Number of Occurrences</b>	<b>Viol. Severity</b>	<b>Total Severity</b>
393.9ALSLIWR:LIGHTING - STOP LAMPS - BOTH INOPERATIVE WHEN REQU	1	6	6
393.9TS:Inoperative turn signal	1	6	6
<b>Viol. Group: Tiedown</b>	<b># of Violations: 3</b>	<b>Total Severity: 9</b>	<b>% of Total: 8.41%</b>
393.110B:Insufficient tiedowns; without headerboard/blockin	3	3	9
<b>Viol. Group: Brakes All Others</b>	<b># of Violations: 2</b>	<b>Total Severity: 8</b>	<b>% of Total: 7.48%</b>
393.45D:Brake connections with leaks/constrictions	1	4	4
396.3A1B:Brakes (general)	1	4	4
<b>Viol. Group: Tires</b>	<b># of Violations: 1</b>	<b>Total Severity: 8</b>	<b>% of Total: 7.48%</b>
393.75C:Tire -other tread depth less than 2/32 of inch	1	8	8
<b>Viol. Group: Improper Load Securement</b>	<b># of Violations: 1</b>	<b>Total Severity: 7</b>	<b>% of Total: 6.54%</b>
393.100B:Leaking/spilling/blowing/falling cargo	1	7	7
<b>Viol. Group: Failure to Prevent Movement</b>	<b># of Violations: 1</b>	<b>Total Severity: 3</b>	<b>% of Total: 2.8%</b>
393.106B:Cargo not immobilized or secured	1	3	3
<b>Viol. Group: Clearance Identification Lamps/Other</b>	<b># of Violations: 1</b>	<b>Total Severity: 2</b>	<b>% of Total: 1.87%</b>
393.9:Inoperative required lamps	1	2	2
<b>Viol. Group: General Securement</b>	<b># of Violations: 1</b>	<b>Total Severity: 1</b>	<b>% of Total: 0.93%</b>
392.9A:Failing to secure load	1	1	1

Equipment Ownership <b>ToC</b> Equipment Ownership (based on MCS-150 dated 1/27/2024)					
	Trucks	Tractors	Trailers	Motor Coaches	Vans
Owned	0	0	2	0	0
Term Leased	0	2	1	0	0
Trip Leased	0	0	0	0	0
<b>Total No.</b>	<b>0</b>	<b>2</b>	<b>3</b>	<b>0</b>	<b>0</b>

Equipment Details Power Units <b>ToC</b>									
VIN	Latest Insp Date	Year	Make	Model	Body Class	Body Type	Axles	Len	Fuel Type
1XP4D49X6DD201881	09/12/2024	2013	PETERBILT	587	Truck-Tractor	-	-	-	Diesel
4V4NC9EJ7GN953891	11/29/2023	2016	VOLVO	VNL	Truck-Tractor	-	-	-	Diesel
3AKJGLD56ESFJ1578	07/07/2023	2014	FREIGHTLINER	Cascadia	Truck-Tractor	-	-	-	Diesel
4V4NC9EH6HN961754	06/07/2023	2017	VOLVO	VNL	Truck-Tractor	-	-	-	Diesel
3AKJGLD56ESFJ157	05/05/2023	2014	FREIGHTLINER	Cascadia	Truck-Tractor	-	-	-	Diesel
1XP5DB9X73D805754	05/16/2022	2003	PETERBILT	379	Truck-Tractor	-	-	-	-
1XKAD49X6FJ421986	05/04/2022	2015	KENWORTH	T6 Series	Truck-Tractor	-	-	-	Diesel
1XPHD49X7CD168003	03/02/2022	2012	PETERBILT	386	Truck-Tractor	-	-	-	Diesel
1XP5DB9X66D870082	11/01/2021	2006	PETERBILT	379	Truck-Tractor	-	-	-	-
1UYVS2538FU181530	06/24/2021	2015	UTILITY	Utility Trailer Manufacturer	Trailer	Van Trailer	2	53	-
1FUJGLBG3DSBC0730	04/05/2021	2013	FREIGHTLINER	Cascadia	Truck-Tractor	-	-	-	Diesel
1RNF53A46MR055405	03/12/2021	2021	REITNOUER INC	Reitnouer Inc Trailers	Trailer	Flat Bed Trailer/Platform Trailer	4	53	Not Applicable

Equipment Details Trailers									
VIN	Latest Insp Date	Year	Make	Model	Body Class	Body Type	Axles	Len	Fuel Type
5DN1153498B001149	09/12/2024	2008	WESTERN	Western Trailer Company	Trailer	Flat Bed Trailer / Platform Trailer	4	53	-



5DN115341FB001112	07/18/2024	2015	WESTERN	Western Trailer Company	Trailer	Flat Bed Trailer / Platform Trailer	4	53	-
2M5141616G1157012	04/17/2024	2016	MANAC INC	Manac Trailer	Trailer	Flat Bed Trailer / Platform Trailer	4	053	-
5DN11534XGB001613	11/29/2023	2016	WESTERN	Western Trailer Company	Trailer	Flat Bed Trailer / Platform Trailer	4	53	-
5DN11534XCB000584	10/19/2023	2012	WESTERN	Western Trailer Company	Trailer	Flat Bed Trailer / Platform Trailer	4	53	-
1RNF53A44GR035982	07/07/2023	2016	REITNOUER INC	Reitnouer Inc Trailers	Trailer	Flat Bed Trailer / Platform Trailer	4	53	-
5DN1153427B000214	04/27/2023	2007	WESTERN	Western Trailer Company	Trailer	Flat Bed Trailer / Platform Trailer	4	53	-
5DN115349FB001312	04/20/2023	2015	WESTERN	Western Trailer Company	Trailer	Flat Bed Trailer / Platform Trailer	4	53	-
1RNF53A46MR055405	05/16/2022	2021	REITNOUER INC	Reitnouer Inc Trailers	Trailer	Flat Bed Trailer/Platform Trailer	4	53	Not Applicable
1GR1P0622NT419777	05/04/2022	2022	GREAT DANE	Great Dane Trailers	Trailer	-	2	53	Not Applicable
5DN1153487B000184	03/02/2022	2007	WESTERN	Western Trailer Company	Trailer	Flat Bed Trailer / Platform Trailer	4	53	-
1UYVS2480DU689114	11/29/2021	2013	UTILITY	Utility Trailer Manufacturer	Trailer	Van Trailer	2	48	-
JHFBFB4JG211S12084	10/12/2021	2001	HINO	Forward Control Type Truck	Truck	-	-	-	Diesel
5DN115340DB000224	05/13/2021	2013	WESTERN	Western Trailer Company	Trailer	Flat Bed Trailer / Platform Trailer	4	53	-
1XP5DB9X73D805754	03/12/2021	2003	PETERBILT	379	Truck-Tractor	-	-	-	-

Vehicle Age <b>ToC</b>				
Year	# Power Units	PU Percentage	# Trailers	Trailres Percentage
2017	1	20.00%	0	0.00%
2016	1	20.00%	3	37.50%
2015	0	0.00%	2	25.00%
2014	2	40.00%	0	0.00%
2013	1	20.00%	0	0.00%
2012	0	0.00%	1	12.50%
2008	0	0.00%	1	12.50%
2007	0	0.00%	1	12.50%

Based on 24 months of inspection data, see the live report for more options

States of Power Unit Registrations <b>ToC</b>		
State	OR	WA
Number of Power Units	2	12

Equipment Acquisitions - Table <b>ToC</b>						
	Power Units inspected for 1st time in past 12 months	Power Units inspected for 1st time in past 24 months	Power Units inspected during entire date range	Trailers inspected for 1st time in past 12 months	Trailers inspected for 1st time in past 24 months	Trailers inspected during entire date range
Unique VINs	1	5	15	3	8	18
Unique License Plates	1	5	15	3	8	18
License Plate States	1	1	2	1	1	3





Driver Details <b>ToC</b> Driver Details (based on MCS-150 dated 1/27/2024)			
	Within 100 mi	Beyond 100 mi	TOTAL
# Drivers Interstate	0	2	2
# Drivers Intrastate	0	0	0
<b>TOTAL</b>	0	2	/
Avg. # Trip Lease Drivers/Mo: 0 # Drivers Grand Total: 2 # Drivers Commercially Licensed: 2			

Shared VIN Summary <b>ToC</b>										
Dot No	Company Name	City	State	PU Owned	PU Leased	Trailers Owned	Trailers Leased	VIN	Unit Type	Most recent Insp Date
3342857	MANN TRANS LLC	KENT	WA	0	3	0	0	5DN115341FB001112	Trailer	09/2022

**SHIPPERS DETAIL **ToC** based on Inspection results for the last 4 years**

Shipper Name	Number of Inspections	Shipper Name	Number of Inspections
No Shipper listed	8	ABC SUPPLY	1
BEACON	1	BEACON BUILDING	1
CARRIER	1	CERTAIN TEED LLC	1
CERTAINT EED	3	CERTAINT EED GYPSUM MANUFACTURING INC	1
CERTAINT EED LLC	1	EVRAZ	1
GAF	1	GAF MATERIALS	2
GAF MATERIALS INC	1	HAMPTON LUMBER	1
KELLOGG SUPPLY, INC.	1	LAMB WESTON SALES INC	1
LCL	1	MALARKEY ROOFING PRODUCTS	2
MOUNTAIN WEST LLC	1	PAVESTONE	1
PAVESTONE, WOOD VILLAGE OR.	1	PORTLAND ROOFING	1
PROVISIONERS WAREHOUSE	1	PROVISIONS WAREHOUSE	1
PUGET SOUND PIPE	1	RSG	1
SEAPORT STEEL	2	SIERRA PACIFIC INDUSTRIES	2
SWANSON / LOWES	1	SWANSON BARK & WOED	1
SWANSON BARK & WOOD PRODUCTS	1	SWANSON BARK & WOOD PRODUCTS INC	1
SWANSON BARK & WOOD PRODUCTS, INC	2	SWANSON BOARK	1
ULTRABLOCK	1	VAN DYKE	1
WEYERHAEUSER	1		



**Carrier Underwriting Report Safety Summary ToC**

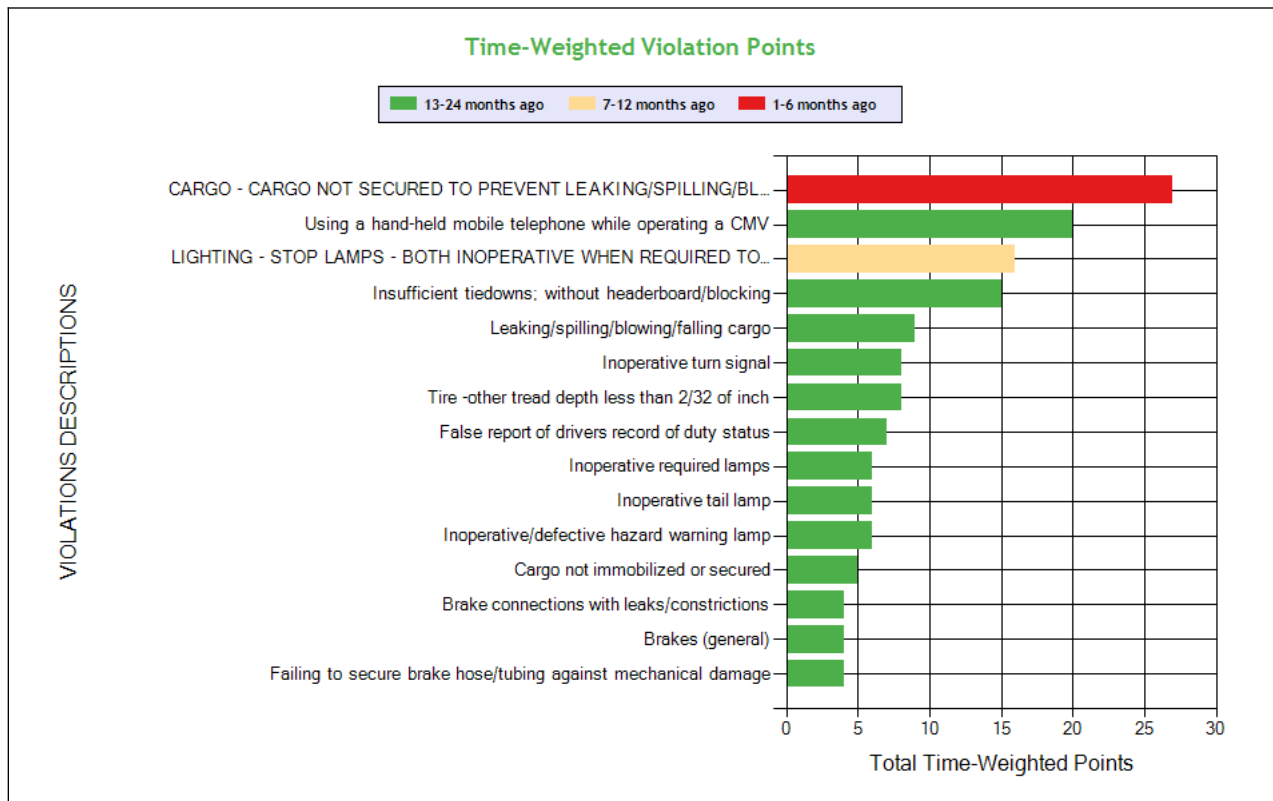
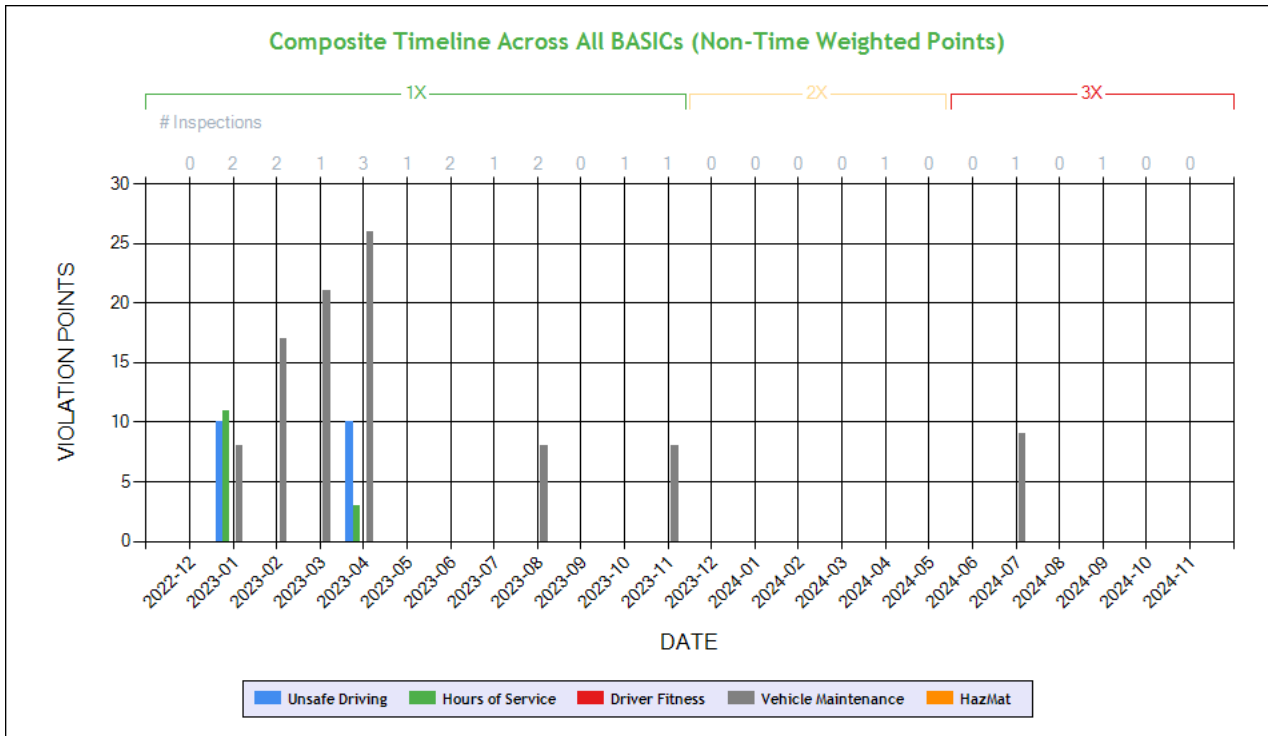

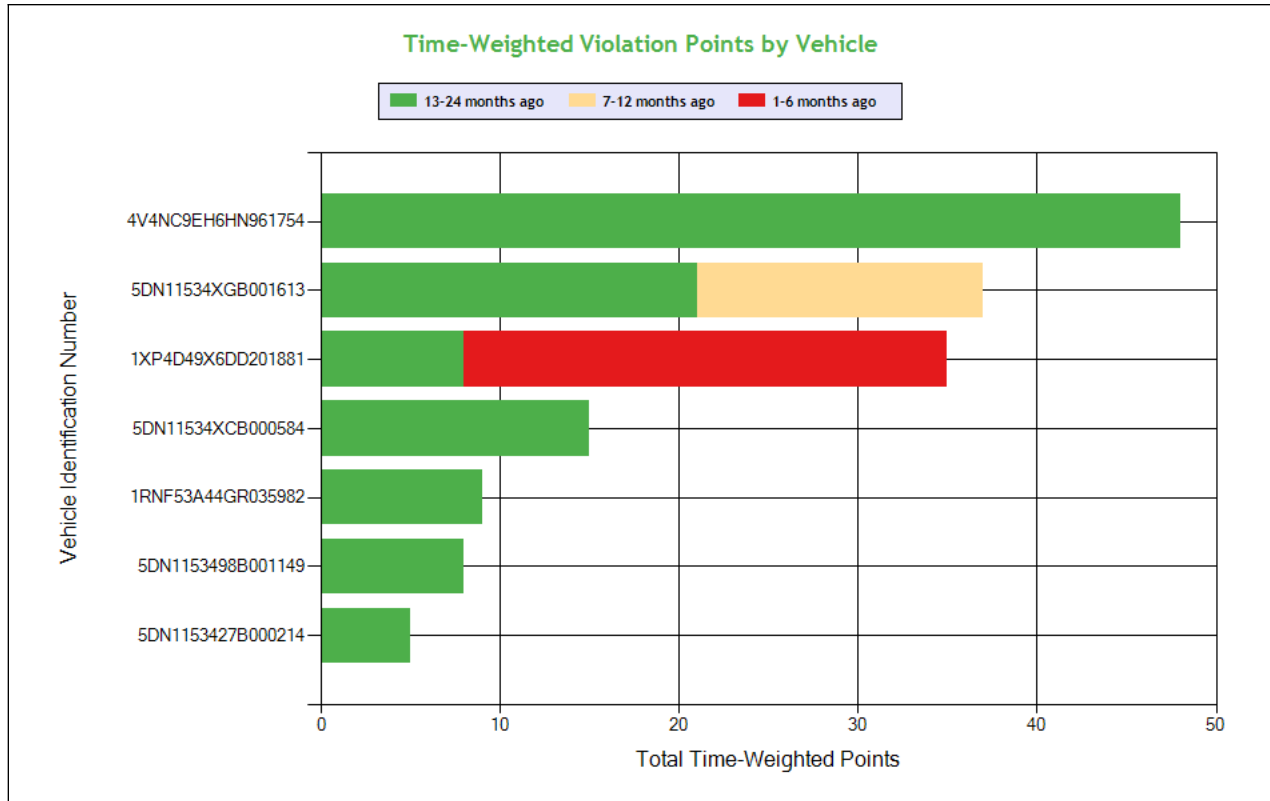

See the Excel file for the complete analysis

# Violations is in (1-6/7-12/13-24mo)

Shaded = Out Of Service Violation												
Violation Group			Improper Load Securement	Phone Call	Tiedown	Improper Load Securement	Lighting	Tires	False Log	Clearance Identification Lamps/Other	Lighting	Lighting
Violation Description	Total Time-weighted Points by VIN	% of Total Time-weighted Points by VIN	CARGO - CARGO NOT SECURED TO PREVENT LEAKING/SPILLING/BLOWING/FALLING FROM CMV.	Using a hand-held mobile telephone while operating a CMV	Insufficient tiedowns; without headerboard/blocking	Leaking/spilling/blowing/falling cargo	Inoperative turn signal	Tire -other tread depth less than 2/32 of inch	False report of drivers record of duty status	Inoperative required lamps	Inoperative tail lamp	Inoperative/defective hazard warning lamp
Driver Resp			Yes	Yes	Yes	Yes	Yes	Yes	Yes	Yes	Yes	Yes
Total Time-weighted Points			27	20	15	9	8	8	7	6	6	6
% Total Time-Wt Pts			19.15	14.18	10.64	6.38	5.67	5.67	4.96	4.26	4.26	4.26
4V4NC9EH6HN961754	48	34.04		20 (0/0/2)					7 (0/0/1)	2 (0/0/1)		6 (0/0/1)
5DN11534XGB001613	37	26.24				9 (0/0/1)		8 (0/0/1)				
1XP4D49X6DD201881	35	24.82	27 (1/0/0)							2 (0/0/1)	6 (0/0/1)	
5DN11534XCB000584	15	10.64					8 (0/0/1)			2 (0/0/1)		
1RNF53A44GR035982	9	6.38			5 (0/0/1)							
5DN1153498B001149	8	5.67			5 (0/0/1)							
5DN1153427B000214	5	3.55			5 (0/0/1)							



SAFETY ANALYSIS ToC

Unsafe Driving

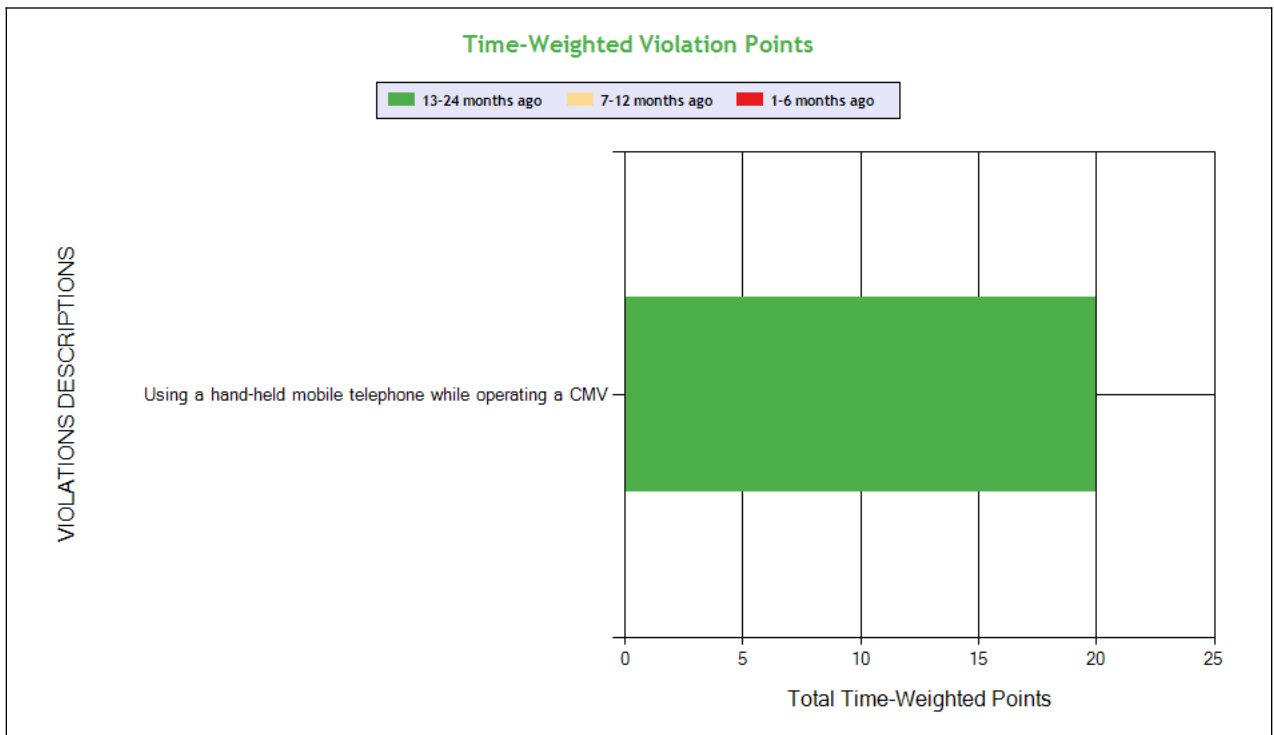
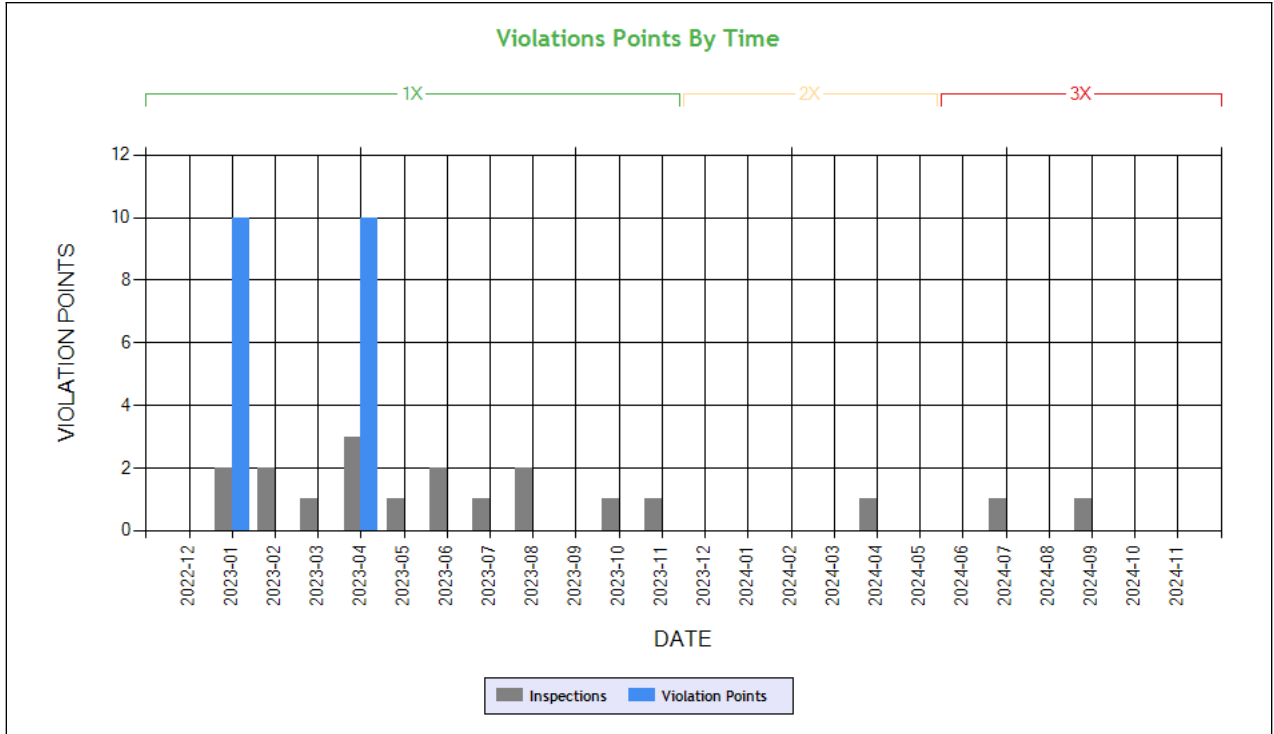

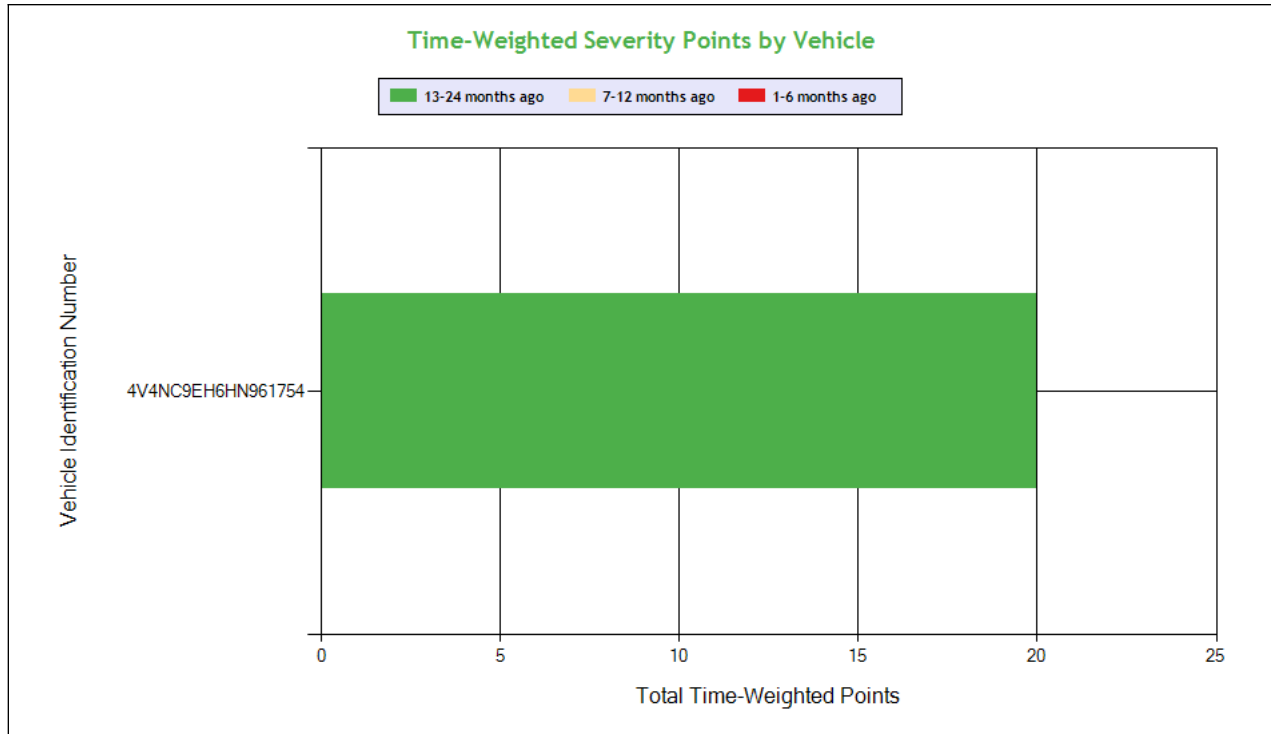

See the Excel file for the complete analysis

# Violations is in (1-6/7-12/13-24mo)

Shaded = Out Of Service Violation			
Violation Group			Phone Call
Violation Description	Total Time-weighted Points by VIN	% of Total Time-weighted Points by VIN	Using a hand-held mobile telephone while operating a CMV
Driver Resp			Yes
Total Time-weighted Points			20
% Total Time-Wt Pts			100
4V4NC9EH6HN961754	20	100	20 (0/0/2)

**HOS Compliance**

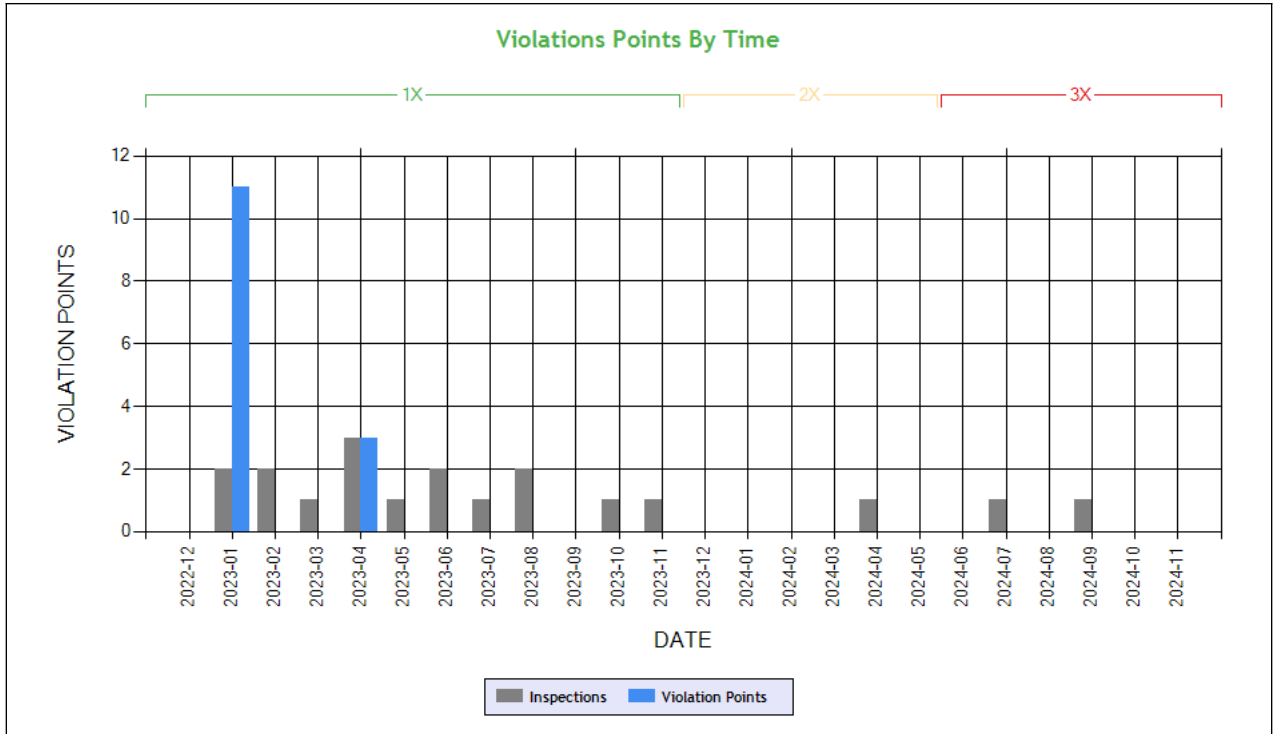

**Carrier Software**  
 1-800-646-5152  
 info@CarrierSoftware.com

**CONFIDENTIAL - Intended for use by Amerigo Insurance Agency - Date: 12/23/2024**

**MANN TRANSPORT LLC - DOT# 976801 / MC412352**

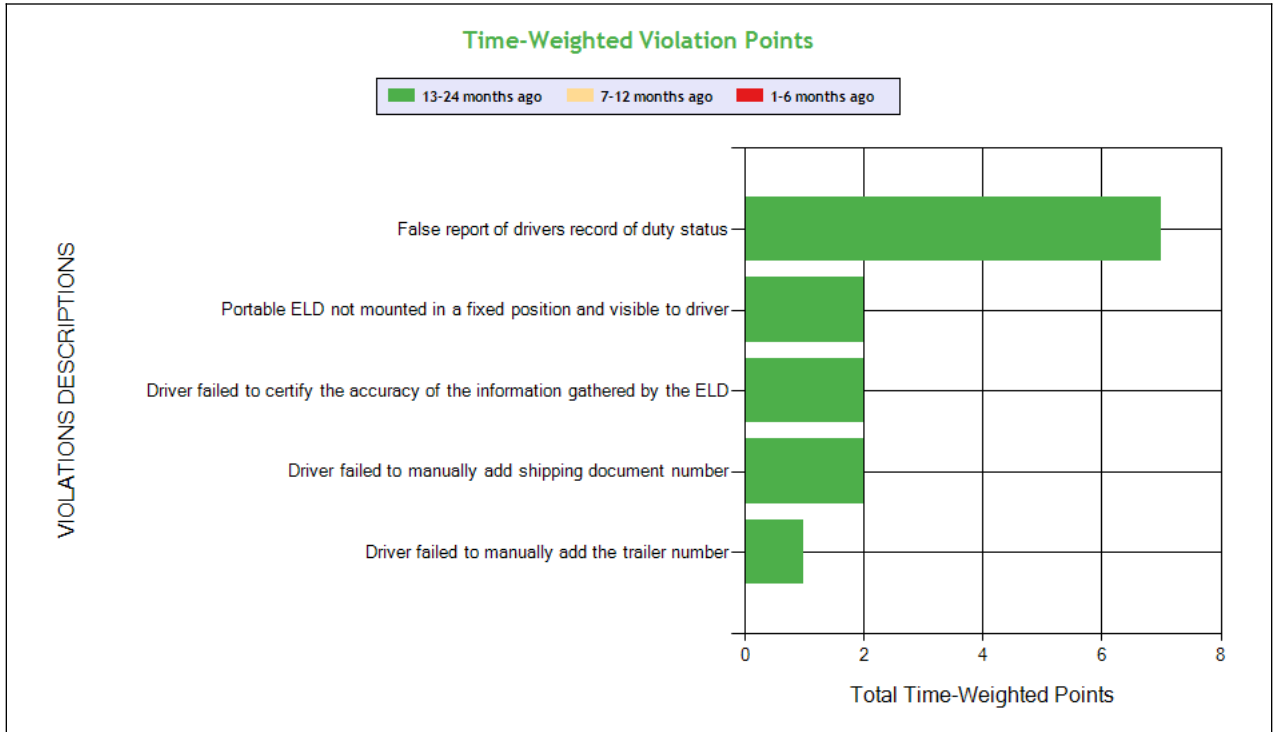

See the Excel file for the complete analysis

# Violations is in (1-6/7-12/13-24mo)

Shaded = Out Of Service Violation

### Time-Weighted Severity Points by Vehicle

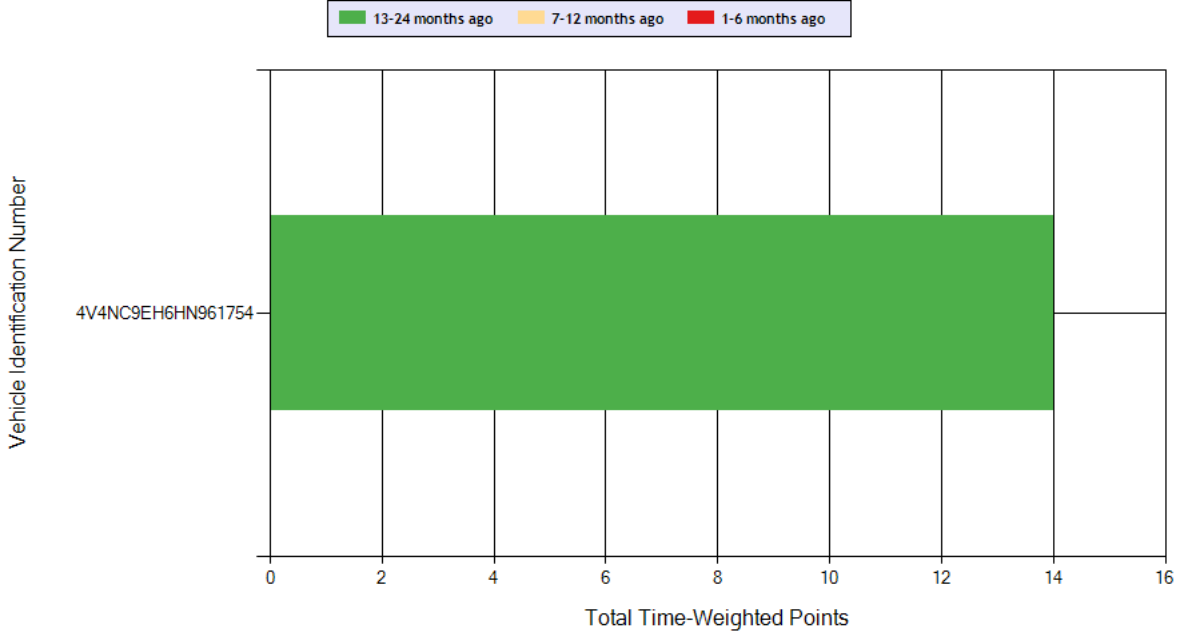

**Carrier Software**  
 1-800-646-5152  
 info@CarrierSoftware.com

**CONFIDENTIAL - Intended for use by Amerigo Insurance Agency - Date: 12/23/2024**

**MANN TRANSPORT LLC - DOT# 976801 / MC412352**

Violation Group			False Log			Other Log/Form & Manner	
<b>Violation Description</b>	<b>Total Time-weighted Points by VIN</b>	<b>% of Total Time-weighted Points by VIN</b>	False report of drivers record of duty status	Portable ELD not mounted in a fixed position and visible to driver	Driver failed to manually add shipping document number	Driver failed to certify the accuracy of the information gathered by the ELD	Driver failed to manually add the trailer number
<b>Driver Resp</b>			Yes	Yes	Yes	Yes	Yes
<b>Total Time-weighted Points</b>			7	2	2	2	1
<b>% Total Time-Wt Pts</b>			50.0	14.29	14.29	14.29	7.14
<b>4V4NC9EH6HN961754</b>	<b>14</b>	<b>100</b>	<b>7 (0/0/1)</b>	<b>2 (0/0/2)</b>	<b>2 (0/0/2)</b>	<b>2 (0/0/2)</b>	<b>1 (0/0/1)</b>



**Driver Fitness**

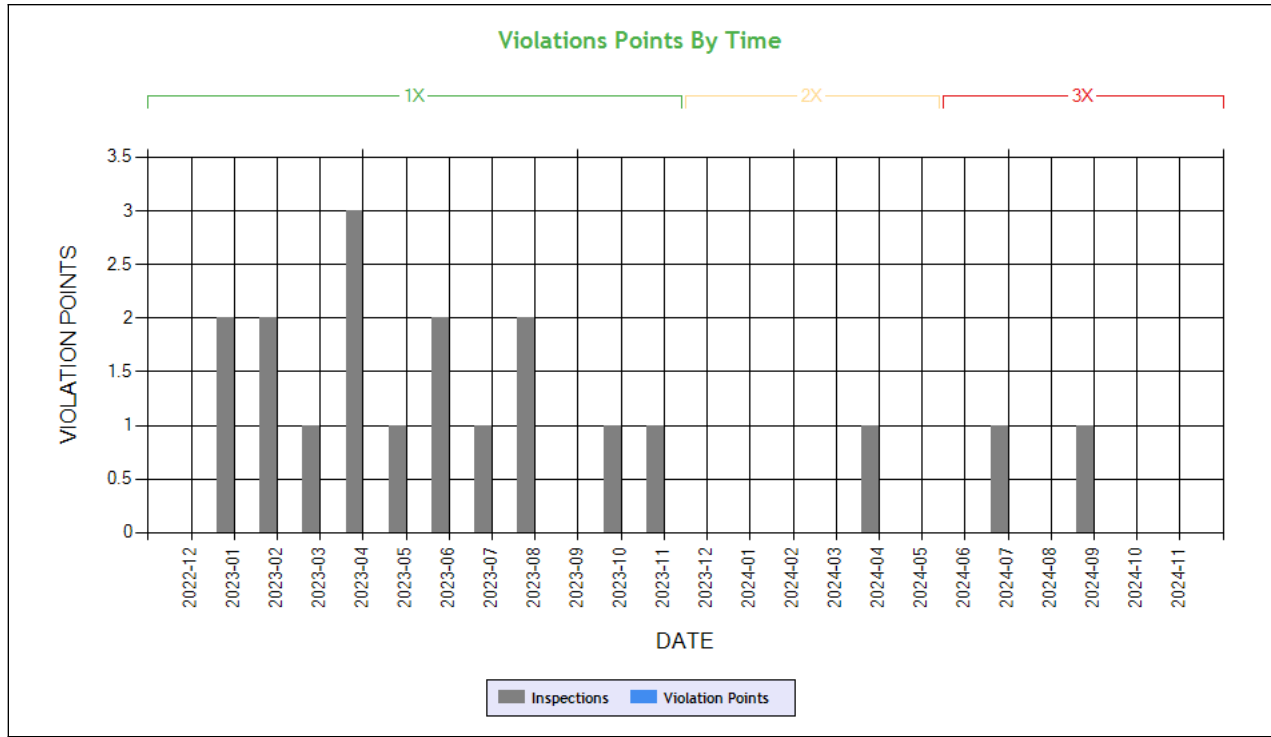

**Time-Weighted Violation Points - no data available to draw a chart**

**Time-Weighted Severity Points by Vehicle - no data available to draw a chart**

See the Excel file for the complete analysis

# Violations is in (1-6/7-12/13-24mo)

Shaded = Out Of Service Violation		
Violation Group		
Violation Description	Total Time-weighted Points by VIN	% of Total Time-weighted Points by VIN
Driver Resp		
Total Time-weighted Points		
% Total Time-Wt Pts		





**Vehicle Maintenance**

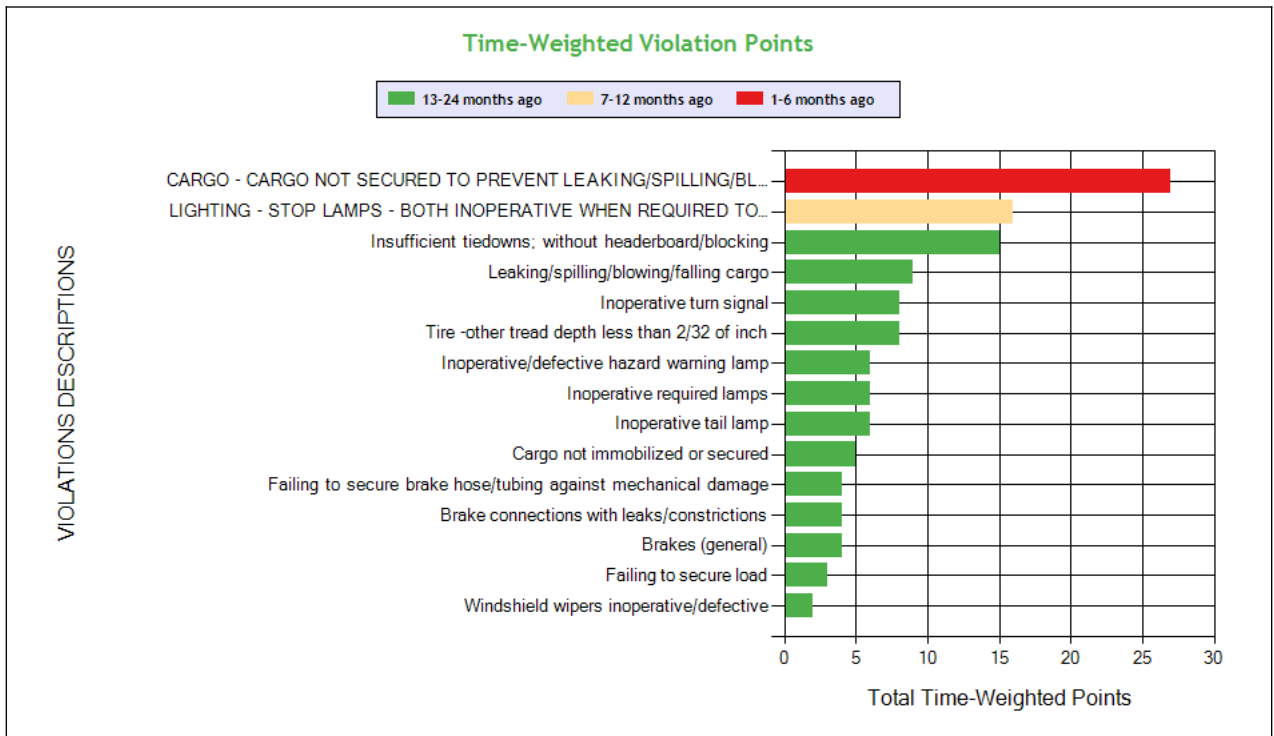
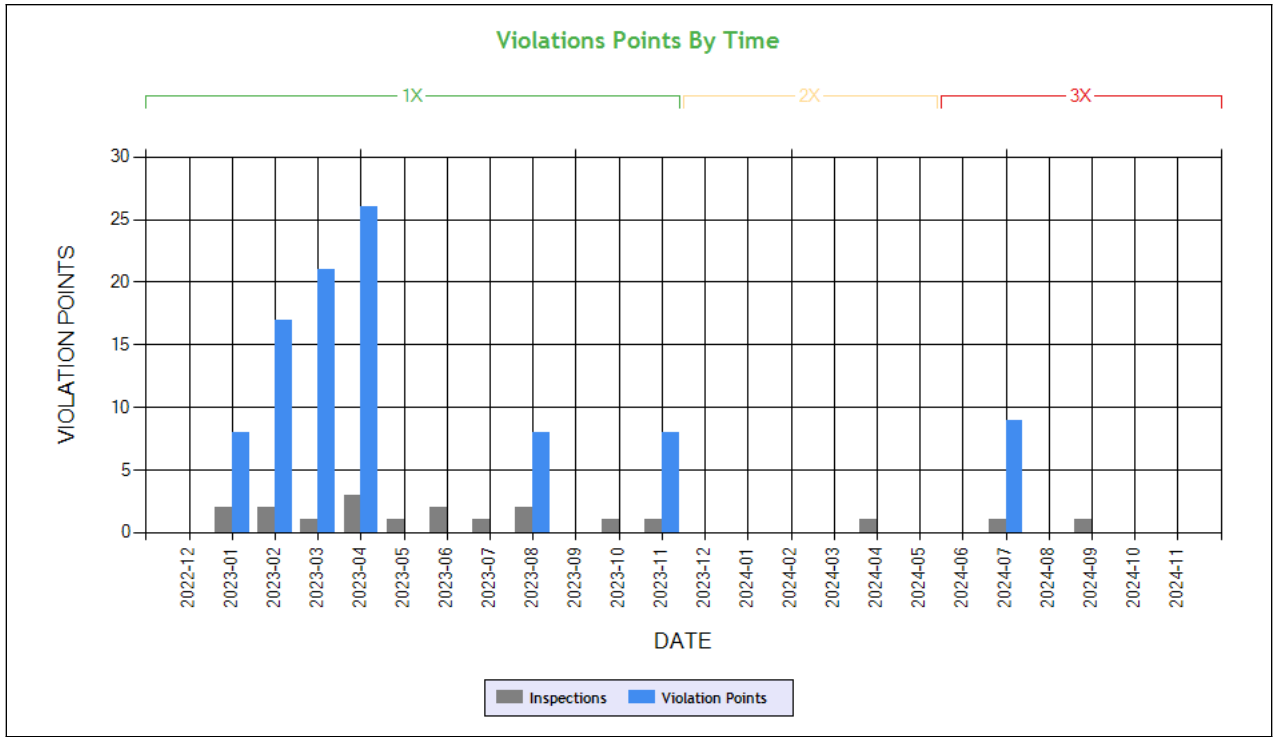

### Time-Weighted Severity Points by Vehicle

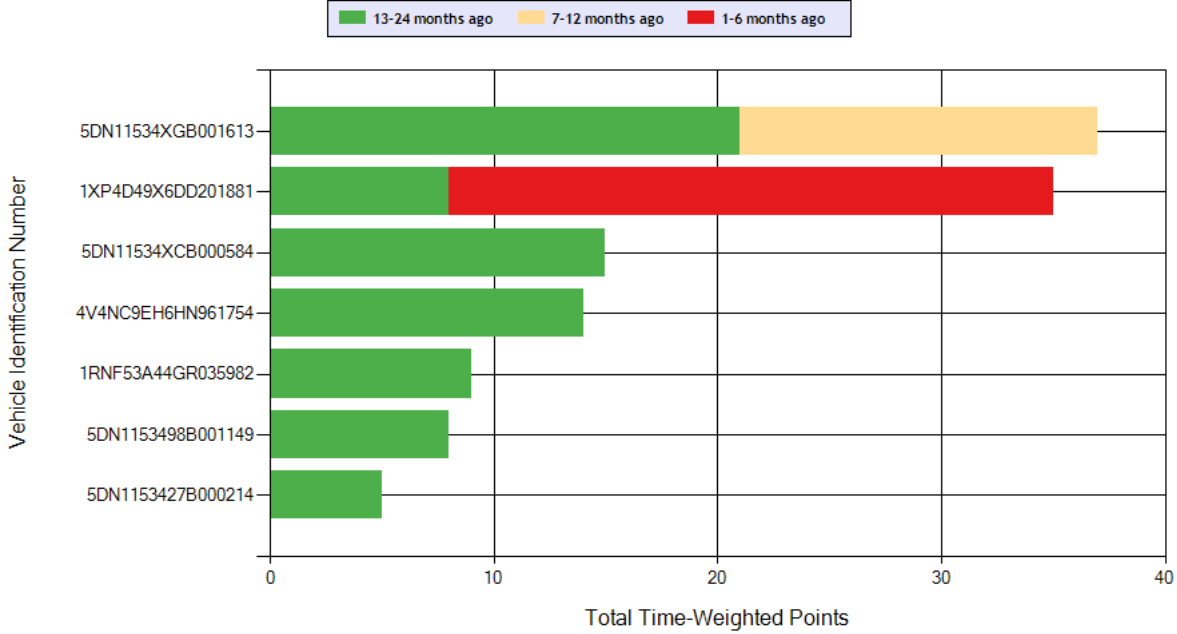

**Carrier Software**  
1-800-646-5152  
info@CarrierSoftware.com

**CONFIDENTIAL - Intended for use by Amerigo Insurance Agency - Date: 12/23/2024**

**MANN TRANSPORT LLC - DOT# 976801 / MC412352**

See the Excel file for the complete analysis

# Violations is in (1-6/7-12/13-24mo)

Shaded = Out Of Service Violation												
Violation Group			Improper Load Securement	Tiedown	Improper Load Securement	Tires	Lighting	Lighting	Clearance Identification Lamps/Other	Lighting	Failure to Prevent Movement	Brakes, All Others
Violation Description	Total Time-weighted Points by VIN	% of Total Time-weighted Points by VIN	CARGO - CARGO NOT SECURED TO PREVENT LEAKING/SPI LLING/BLOW ING/FALLING FROM CMV.	Insufficient tiedowns; without headerboard/bl ocking	Leaking/spillin g/blowing/fallin g cargo	Tire -other tread depth less than 2/32 of inch	Inoperative turn signal	Inoperative tail lamp	Inoperative required lamps	Inoperative/def ective hazard warning lamp	Cargo not immobilized or secured	Failing to secure brake hose/tubing against mechanical damage
Driver Resp			Yes	Yes	Yes	Yes	Yes	Yes	Yes	Yes	Yes	Yes
Total Time-weighted Points			27	15	9	8	8	6	6	6	5	4
% Total Time-Wt Pts			25.23	14.02	8.41	7.48	7.48	5.61	5.61	5.61	4.67	3.74
5DN11534XGB001613	37	34.58			9 (0/0/1)	8 (0/0/1)						
1XP4D49X6DD201881	35	32.71	27 (1/0/0)					6 (0/0/1)	2 (0/0/1)			
5DN11534XCB000584	15	14.02					8 (0/0/1)		2 (0/0/1)		5 (0/0/1)	
4V4NC9EH6HN961754	14	13.08							2 (0/0/1)	6 (0/0/1)		4 (0/0/1)
1RNF53A44GR035982	9	8.41		5 (0/0/1)								
5DN1153498B001149	8	7.48		5 (0/0/1)								
5DN1153427B000214	5	4.67		5 (0/0/1)								

**COLOR CODED CRASH TABLE ToC**

Color KEY	Color Code
-----------	------------



	Green	Orange	Red
Citation	No	Unknown	Yes
HazMat Release	No		Yes
Tow Away	No	Yes	
Time Weight	1	2	3
Severity Weight	1		2-3
Injuries	0	1-2	3 or more
Fatalities	0		1 or more
Vehicles in Crash	0-1	2	3 or more
Light Condition	Daylight	Dawn; Dusk	Dark- Not Lighted; Dark-Lighted; Dark- Unknown Roadway Lighting
Road Surface	Dry	Wet; Water(Standing, Moving); Slush	Snow; Ice; Sand; Mud; Dirt; Oil or Gravel
Weather Condition	No Adverse Conditions	Rain; Sleet; Blowing Sand; Soil, Dirt Or Snow	Snow; Fog; Severe Crosswinds

1XKAD49X6FJ421986	1XP5DB9X66D870082	1XP5DB9X73D805754	4V4NC9EJ7GN953891	Driver Name
0	0	0	0	VIN
2	2	1	1	Time Weight
0	0	0	0	Severity Weight
1	4	0	0	Fatalities
Yes	Yes	No	Yes	Injuries
Dry	Dry	Wet	Wet	Citation
No Adverse Condition	No Adverse Condition	No Adverse Condition	Rain	Road Surface Condition
Daylight	Daylight	Dark-Lighted	Daylight	Weather Condition
Y	Y	Y	Y	Light Condition
N	N	N	N	Tow-Away
7	2	11	5	HM Released
Seq. #1: Collision involving motor vehicle in transport;	Seq. #1: Collision involving motor vehicle in transport;	Seq. #1: Collision involving motor vehicle in transport; Seq. #2: Collision involving fixed object;	Seq. #1: Collision involving motor vehicle in transport;	Vehicles In Crash
WA	WA	WA	WA	Sequence of Events
WA000EC43327	WA000EB21741	WA000EB09495	WA000EA11027	Crash State
5/4/2022	4/12/2021	2/19/2021	1/28/2020	Report Number
Truck/Trailer	Tractor/Semitrailer	Tractor/Semitrailer	Tractor/Semitrailer	Date
Flatbed	Flatbed	Flatbed	Flatbed	Vehicle Configuration
34	28	54	27	Cargo Body Type
WA	WA	WA	WA	Driver Age
				Driver License State



LEGEND
Vehicle Information
Inspection for DOT # being analyzed
Inspection for Different DOT #
Crash Information for specific VIN

**INSPECTIONS WITH SHARED EQUIPMENT:** **ToC** This section only contains inspection data on VINs where the vehicle was inspected under the DOT number being analyzed, then a different DOT number and then subsequently under the DOT number being analyzed.

**POWER UNIT Inspections Section**

No data

**TRAILER Inspections Section**

VIN: 5DN115341FB001112		Unit: Semi Trailer		Year: 2015	Make: WESTERN			
DOT No: 976801		Docket No: MC412352		Name: MANN TRANSPORT LLC		Interstate: Yes		
Date	Unit License	Unit Lic State	Violation Unit	Violation Description		Severity	OOS	Citation
07/18/2024	06621AH	WA	-	-		-	-	-
DOT No: 3342857		Docket No: MC1067278		Name: MANN TRANS LLC		Interstate: Yes		
Date	Unit License	Unit Lic State	Violation Unit	Violation Description		Severity	OOS	Citation
09/22/2022	06621AH	WA	2	393.45UV - Brake Tubing and Hose Adequacy Under Vehicle		4	No	
09/20/2022	06621AH	WA	-	-		-	-	-
DOT No: 976801		Docket No: MC412352		Name: MANN TRANSPORT LLC		Interstate: Yes		
Date	Unit License	Unit Lic State	Violation Unit	Violation Description		Severity	OOS	Citation
03/02/2022	06621AH	WA	-	-		-	-	-
DOT No: 551442		Docket No: MC272841		Name: CAVEMAN TRANSPORT LTD		Interstate: Yes		
Date	Unit License	Unit Lic State	Violation Unit	Violation Description		Severity	OOS	Citation
12/10/2019	4XB684	AB	-	-		-	-	-
05/08/2019	4XB684	AB	-	-		-	-	-
05/01/2019	4XB684	AB	-	-		-	-	-
07/27/2017	4XB684	AB	-	-		-	-	-
02/24/2017	4XB684	AB	-	-		-	-	-
01/23/2017	4XB684	AB	-	-		-	-	-
09/28/2016	4XB684	AB	-	-		-	-	-
09/07/2016	4XB684	AB	-	-		-	-	-
06/23/2015	4XB684	AB	-	-		-	-	-
06/16/2015	4XB684	AB	-	-		-	-	-
03/25/2015	4XB684	AB	-	-		-	-	-
01/22/2015	4XB684	AB	-	-		-	-	-



LEGEND
Vehicle Information
Inspection for DOT # being analyzed
Inspection for Different DOT #
Crash Information for specific VIN

**INSPECTION DETAILS for ALL Inspections**

PDF shows the first 100 Power Unit & Trailer VINs with most recent inspections using data from the last 4 years

**POWER UNIT Inspections Section**

VIN: 1XP4D49X6DD201881		Unit: Truck Tractor		Year: 2013		Make: PETERBILT	
DOT No: 976801		Docket No: MC412352		Name: MANN TRANSPORT LLC		Interstate: Yes	
Date	Unit License	Unit Lic State	Violation Unit	Violation Description	Severity	OOS	Citation
09/12/2024	93215RP	WA	-	-	-	-	-
07/18/2024	93215RP	WA	1	393.100BC - CARGO - CARGO NOT SECURED TO PREVENT LEAKING/SPILLING/BLOWING/FALLING FROM CMV.	7	Yes	
04/17/2024	93215RP	WA	D	392.2SLLEWA1 - State/Local Laws - Excessive Weight - 1-2500 Lbs Over On An Axle/Axle Groups.	0	No	
08/28/2023	93215RP	WA	1	393.9 - Inoperative required lamps	2	No	
08/28/2023	93215RP	WA	D	392.2 - Operating a commercial motor vehicle not in accordance with the laws, ordinances, and regulations of the jurisdiction in which it is being operated - Unsafe Driving	0	No	
08/01/2023	93215RP	WA	-	-	-	-	-
06/02/2023	93215RP	WA	-	-	-	-	-
02/17/2023	93215RP	WA	-	-	-	-	-
10/20/2022	93215RP	WA	D	395.8E - False report of drivers record of duty status	7	No	
08/15/2022	93215RP	WA	D	392.2FT - State Or International Fuel Tax (Ifta) Violation	0	No	
08/04/2022	93215RP	WA	-	-	-	-	-
07/13/2022	93215RP	WA	D	392.2LV - Lane Restriction violation	3	No	
02/23/2022	93215RP	WA	-	-	-	-	-
11/29/2021	93215RP	WA	D	392.2SLLEWA2 - State/Local Laws - Excessive Weight - 2501-5000 Lbs Over On An Axle/Axle Groups.	0	No	1A0750824
09/30/2021	93215RP	WA	-	-	-	-	-
DOT No: 2941250		Docket No: MC995558		Name: QUALITY CUSTOM DISTRIBUTION SERVICES INC		Interstate: Yes	
Date	Unit License	Unit Lic State	Violation Unit	Violation Description	Severity	OOS	Citation
01/16/2019	YAIS294	OR	D	395.24C2III - Driver failed to manually add shipping document number	1	No	
10/05/2018	YAIS294	OR	1	393.9A - Inoperative required lamps	2	No	
08/24/2018	YAIS294	OR	-	-	-	-	-
DOT No: 306891		Docket No: MC181461		Name: GOLDEN STATE FOODS CORP		Interstate: Yes	
Date	Unit License	Unit Lic State	Violation Unit	Violation Description	Severity	OOS	Citation
08/09/2017	YAHA427	OR	-	-	-	-	-
03/14/2015	YAHA427	OR	-	-	-	-	-
02/16/2015	YAHA427	OR	-	-	-	-	-
01/24/2015	YAHA427	OR	-	-	-	-	-
12/06/2014	YAHA427	OR	-	-	-	-	-
11/18/2013	YAHA427	OR	-	-	-	-	-
08/07/2013	YAHA427	OR	-	-	-	-	-
06/05/2013	YAHA427	OR	-	-	-	-	-
04/23/2013	YAHA427	OR	1	393.78 - Windshield wipers inoperative/defective	1	No	
04/23/2013	YAHA427	OR	D	392.2RG - State vehicle registration or License Plate violation	0	No	

VIN: 4V4NC9EJ7GN953891		Unit: Truck Tractor		Year: 2016		Make: VOLVO	
------------------------	--	---------------------	--	------------	--	-------------	--



Crash Report No.	DOT	Date	State	Fatalities	Injuries	Tow Away	Vehicles Involved
WA000EA11027	976801	01/28/2020	WA	0	0	Yes	5
WA000E491745	12179	11/30/2015	WA	1	0	No	1

DOT No: 3342857		Docket No: MC1067278		Name: MANN TRANS LLC		Interstate: Yes	
Date	Unit License	Unit Lic State	Violation Unit	Violation Description	Severity	OOS	Citation
06/20/2024	84041RP	WA	D	392.2SLLCP - STATE/LOCAL LAWS - OPERATE A CMV WHILE USING A CELLULAR PHONE.	10	No	4A0504990

DOT No: 976801		Docket No: MC412352		Name: MANN TRANSPORT LLC		Interstate: Yes	
Date	Unit License	Unit Lic State	Violation Unit	Violation Description	Severity	OOS	Citation
11/29/2023	84041RP	WA	1	387.301A - Failing To File Public Liability Insurance With Fmcsa	0	No	
10/19/2023	84041RP	WA	D	392.2SLLLEWA2 - State/Local Laws - Excessive Weight - 2501-5000 Lbs Over On An Axle/Axle Groups.	0	No	3A0736342
02/22/2023	84041RP	WA	-	-	-	-	-
03/17/2022	84041RP	WA	-	-	-	-	-
03/10/2022	84041RP	WA	-	-	-	-	-
03/02/2022	84041RP	WA	-	-	-	-	-
06/29/2021	84041RP	WA	D	393.100B - Leaking/spilling/blowing/falling cargo	7	Yes	
04/21/2021	84041RP	WA	-	-	-	-	-
01/13/2021	84041RP	WA	1	393.45D - Brake connections with leaks/constrictions	4	No	
01/13/2021	84041RP	WA	D	392.2SLLLEWA1 - State/Local Laws - Excessive Weight - 1-2500 Lbs Over On An Axle/Axle Groups.	0	No	
03/04/2020	68774RP	WA	-	-	-	-	-
01/28/2020	000000	WA	1	393.203 - Cab/body parts requirements violations	2	No	
01/28/2020	000000	WA	1	393.24A - Noncompliance with headlamp requirements	6	No	
01/28/2020	000000	WA	1	396.5B - Oil and/or grease leak	3	No	
01/28/2020	000000	WA	D	392.2 - Operating a commercial motor vehicle not in accordance with the laws, ordinances, and regulations of the jurisdiction in which it is being operated - Unsafe Driving	0	No	XZ0015597
10/31/2019	68774RP	WA	-	-	-	-	-
08/29/2019	68774RP	WA	1	393.11 - No/defective lighting devices/reflective devices/projected	3	No	
05/10/2019	68774RP	WA	D	395.15G01 - Driver failed to have instructions on-board CMV for installed automatic on-board recording device.	1	No	
05/10/2019	68774RP	WA	D	395.15I9 - Driver not adequately trained in the operation of the automatic on-board recording device.	1	No	
03/07/2019	68774RP	WA	D	392.2SLLLEWA2 - State/Local Laws - Excessive Weight - 2501-5000 Lbs Over On An Axle/Axle Groups.	0	No	9Z0295271
10/09/2018	68774RP	WA	1	393.60D - Glazing permits less than 70 percent of light	1	No	
10/09/2018	68774RP	WA	D	395.24C2III - Driver failed to manually add shipping document number	1	No	
10/09/2018	68774RP	WA	D	395.8 - Driver record of duty status (general/form and manner)	1	No	
10/09/2018	68774RP	WA	D	395.8E - False report of drivers record of duty status	7	Yes	
02/15/2018	68774RP	WA	-	-	-	-	-

DOT No: 12179		Docket No: MC77061		Name: SB INC		Interstate: Yes	
Date	Unit License	Unit Lic State	Violation Unit	Violation Description	Severity	OOS	Citation
05/23/2017	YAIA454	OR	D	392.2C - Failure to obey traffic control device	5	No	7Z0648155
11/30/2015	YAIA454	OR	-	-	-	-	-

VIN: 3AKJGLD56ESFJ1578		Unit: Truck Tractor		Year: 2014		Make: FREIGHTLINER	
DOT No: 976801		Docket No: MC412352		Name: MANN TRANSPORT LLC		Interstate: Yes	
Date	Unit License	Unit Lic State	Violation Unit	Violation Description	Severity	OOS	Citation
07/07/2023	RP05588	WA	-	-	-	-	-
05/05/2023	RP05588	WA	1	387.301A - Failing To File Public Liability Insurance With Fmcsa	0	No	
04/20/2023	RP05588	WA	-	-	-	-	-
03/06/2023	RP05588	WA	-	-	-	-	-

DOT No: 3565987		Docket No: MC1199474		Name: GILL & GILL TRANSPORT LLC		Interstate: Yes	
Date	Unit License	Unit Lic State	Violation Unit	Violation Description	Severity	OOS	Citation
12/27/2021	71087RP	WA	1	393.95A - No/discharged/unsecured fire extinguisher	2	No	
12/27/2021	71087RP	WA	1	396.3A1LC - Brake - Leak from air chamber	4	No	

DOT No: 3047872		Docket No: MC62984		Name: K LINE TRANSPORT INC		Interstate: Yes	
-----------------	--	--------------------	--	----------------------------	--	-----------------	--



Date	Unit License	Unit Lic State	Violation Unit	Violation Description	Severity	OOS	Citation
05/29/2021	71087RP	WA	-	-	-	-	-
03/31/2021	71087RP	WA	D	392.2SLLS2 - State/Local Laws - Speeding 6-10 miles per hour over the speed limit	4	No	VERBAL
03/16/2021	71087RP	WA	1	393.207F - Air suspension pressure loss	7	Yes	
03/16/2021	71087RP	WA	1	393.9 - Inoperative required lamps	2	No	JT43181
03/16/2021	71087RP	WA	1	396.3A1B - Brakes (general)	4	No	
03/16/2021	71087RP	WA	-	-	-	-	-
03/08/2021	71087RP	WA	-	-	-	-	-
03/01/2021	71087RP	WA	1	396.17C - Operating a CMV without proof of a periodic inspection	4	No	
03/01/2021	71087RP	WA	D	392.2IRP - IRP Apportioned Tag or Registration Violation	0	No	
02/27/2021	71087RP	WA	1	393.47E - Clamp/Roto-Chamber type brake(s) out of adjustment	4	No	
02/27/2021	71087RP	WA	1	393.53B - Automatic brake adjuster CMV manufactured on or after 10/20/1994 - air brake	4	No	JT12996
02/27/2021	71087RP	WA	1	396.3A1BOS - BRAKES OUT OF SERVICE: The number of defective brakes is equal to or greater than 20 percent of the service brakes on the vehicle or combination	0	Yes	WARNING
10/27/2020	71087RP	WA	D	395.8E - False report of drivers record of duty status	7	No	
08/01/2020	71087RP	WA	-	-	-	-	-
06/19/2020	71087RP	WA	-	-	-	-	-
02/03/2020	71087RP	WA	-	-	-	-	-
10/03/2019	71087RP	WA	-	-	-	-	-
09/10/2019	71087RP	WA	D	392.2SLLS2 - State/Local Laws - Speeding 6-10 miles per hour over the speed limit	4	No	
03/06/2019	71087RP	WA	-	-	-	-	-
11/13/2018	71087RP	WA	D	392.2C - Failure to obey traffic control device	5	No	
10/31/2018	71087RP	WA	-	-	-	-	-
10/19/2018	71087RP	WA	-	-	-	-	-
<b>DOT No: 54283</b>		<b>Docket No: MC136818</b>		<b>Name: SWIFT TRANSPORTATION CO OF ARIZONA LLC</b>		<b>Interstate: Yes</b>	
Date	Unit License	Unit Lic State	Violation Unit	Violation Description	Severity	OOS	Citation
03/27/2013	2137346	IN	-	-	-	-	-

VIN: 4V4NC9EH6HN961754		Unit: Truck Tractor			Year: 2017	Make: VOLVO	
Crash Report No.	DOT	Date	State	Fatalities	Injuries	Tow Away	Vehicles Involved
MO0000075055	303024	08/15/2018	MO	0	0	Yes	2
FL8716784708	303024	02/12/2018	FL	0	0	Yes	2

<b>DOT No: 2888905</b>		<b>Docket No: MC844184</b>		<b>Name: BH TRANS INC</b>		<b>Interstate: Yes</b>	
Date	Unit License	Unit Lic State	Violation Unit	Violation Description	Severity	OOS	Citation
10/23/2024	RP13018	WA	D	392.2SLLTR	0	No	T002416023
10/23/2024	RP13018	WA	1	393.45B2BHTD - AIR BRAKE - HOSE/TUBING DAMAGE EXTENDING THROUGH THE OUTER REINFORCEMENT PLY.	4	Yes	
10/23/2024	RP13018	WA	D	392.2SLLTCD - STATE/LOCAL LAWS - FAILED TO OBEY A TRAFFIC CONTROL DEVICE - PERMANENT OR TEMPORARY - E.G. SAFETY OFFICIAL SIGNAL SIGN LIGHT LANE MARKING OTHER.	5	No	

<b>DOT No: 3940762</b>		<b>Docket No: MC1463434</b>		<b>Name: UNITED SS LOGISTIC LLC</b>		<b>Interstate: Yes</b>	
Date	Unit License	Unit Lic State	Violation Unit	Violation Description	Severity	OOS	Citation
02/16/2024	RP13018	WA	D	392.2SLML - STATE/LOCAL LAWS - FAILURE TO MAINTAIN LANE.	5	No	

<b>DOT No: 976801</b>		<b>Docket No: MC412352</b>		<b>Name: MANN TRANSPORT LLC</b>		<b>Interstate: Yes</b>	
-----------------------	--	----------------------------	--	---------------------------------	--	------------------------	--



Date	Unit License	Unit Lic State	Violation Unit	Violation Description	Severity	OOS	Citation
06/07/2023	RP04871	WA	-	-	-	-	-
04/27/2023	RP04871	WA	1	393.78 - Windshield wipers inoperative/defective	1	No	
04/27/2023	RP04871	WA	D	392.82A1 - Using a hand-held mobile telephone while operating a CMV	10	No	3A0289042
04/27/2023	RP04871	WA	D	395.22G - Portable ELD not mounted in a fixed position and visible to driver	1	No	
04/27/2023	RP04871	WA	D	395.24C2III - Driver failed to manually add shipping document number	1	No	
04/27/2023	RP04871	WA	D	395.30B1 - Driver failed to certify the accuracy of the information gathered by the ELD	1	No	
04/10/2023	RP04871	WA	1	393.19 - Inoperative/defective hazard warning lamp	6	No	
04/10/2023	RP04871	WA	1	393.45B2 - Failing to secure brake hose/tubing against mechanical damage	4	No	
04/10/2023	RP04871	WA	1	393.9 - Inoperative required lamps	2	No	
01/16/2023	RP04871	WA	D	387.301A - Failing To File Public Liability Insurance With Fmcsa	0	No	
01/16/2023	RP04871	WA	D	392.82A1 - Using a hand-held mobile telephone while operating a CMV	10	No	3A0046782
01/16/2023	RP04871	WA	D	395.22G - Portable ELD not mounted in a fixed position and visible to driver	1	No	
01/16/2023	RP04871	WA	D	395.24C2II - Driver failed to manually add the trailer number	1	No	
01/16/2023	RP04871	WA	D	395.24C2III - Driver failed to manually add shipping document number	1	No	
01/16/2023	RP04871	WA	D	395.30B1 - Driver failed to certify the accuracy of the information gathered by the ELD	1	No	
01/05/2023	RP04871	WA	1	393.78 - Windshield wipers inoperative/defective	1	No	
01/05/2023	RP04871	WA	D	395.8E - False report of drivers record of duty status	7	No	
11/28/2022	RP04871	WA	D	392.2RG - State vehicle registration or License Plate violation	0	No	
10/04/2022	RP04871	WA	-	-	-	-	-

**DOT No: 2920779      Docket No: MC984963      Name: NEHAL TRUCKING LLC      Interstate: Yes**

Date	Unit License	Unit Lic State	Violation Unit	Violation Description	Severity	OOS	Citation
04/09/2022	82085RP	WA	-	-	-	-	-
02/24/2022	82085RP	WA	-	-	-	-	-
07/20/2021	82085RP	WA	-	-	-	-	-
03/13/2021	82085RP	WA	-	-	-	-	-

**DOT No: 2890065      Docket No: MC970879      Name: KGS LOGISTICS LLC      Interstate: Yes**

Date	Unit License	Unit Lic State	Violation Unit	Violation Description	Severity	OOS	Citation
01/13/2021	82085RP	WA	-	-	-	-	-
11/22/2020	82085RP	WA	-	-	-	-	-
09/04/2020	82085RP	WA	-	-	-	-	-
01/29/2020	82085RP	WA	-	-	-	-	-

**DOT No: 303024      Docket No: MC188121      Name: US XPRESS INC      Interstate: Yes**

Date	Unit License	Unit Lic State	Violation Unit	Violation Description	Severity	OOS	Citation
10/15/2018	3AE802	OK	-	-	-	-	-
07/09/2018	3AE802	OK	-	-	-	-	-
05/06/2018	3AE802	OK	-	-	-	-	-
02/04/2018	3AE802	OK	D	392.2C - Failure to obey traffic control device	5	No	
03/18/2017	3AE802	OK	-	-	-	-	-
02/22/2017	3AE802	OK	-	-	-	-	-
01/13/2017	3AE802	OK	-	-	-	-	-
12/22/2016	3AE802	OK	-	-	-	-	-

**VIN: 3AKJGLD56ESFJ157      Unit: Truck Tractor      Year: 2014      Make: FREIGHTLINER**

**DOT No: 976801      Docket No: MC412352      Name: MANN TRANSPORT LLC      Interstate: Yes**

Date	Unit License	Unit Lic State	Violation Unit	Violation Description	Severity	OOS	Citation
05/05/2023	RP05588	WA	1	387.301A - Failing To File Public Liability Insurance With Fmcsa	0	No	

**VIN: 1XP5DB9X73D805754      Unit: Truck Tractor      Year: 2003      Make: PETERBILT**





Crash Report No.	DOT	Date	State	Fatalities	Injuries	Tow Away	Vehicles Involved
WA000EB09495	976801	02/19/2021	WA	0	0	Yes	11
AZ0000010961	2480951	03/17/2014	AZ	0	1	No	2

<b>DOT No: 976801</b>		<b>Docket No: MC412352</b>		<b>Name: MANN TRANSPORT LLC</b>			<b>Interstate: Yes</b>
-----------------------	--	----------------------------	--	---------------------------------	--	--	------------------------

Date	Unit License	Unit Lic State	Violation Unit	Violation Description	Severity	OOS	Citation
05/16/2022	74182RP	WA	D	392.2SLEWA2 - State/Local Laws - Excessive Weight - 2501-5000 Lbs Over On An Axle/Axle Groups.	0	No	2A0250809
03/12/2021	74182RP	WA	-	-	-	-	-
09/28/2020	74182RP	WA	D	395.24C2II - Driver failed to manually add the trailer number	1	No	
09/28/2020	74182RP	WA	D	395.24C2III - Driver failed to manually add shipping document number	1	No	
10/30/2019	74182RP	WA	1	393.60C - Damaged or discolored windshield	1	No	

<b>DOT No: 118390</b>		<b>Docket No: MC128862</b>		<b>Name: B J CECIL TRUCKING INC</b>			<b>Interstate: Yes</b>
-----------------------	--	----------------------------	--	-------------------------------------	--	--	------------------------

Date	Unit License	Unit Lic State	Violation Unit	Violation Description	Severity	OOS	Citation
12/15/2016	AG78022	AZ	1	393.55E - ABS - malfunctioning lamps towed CMV manufactured on or after 3/1/1998	4	No	
12/15/2016	AG78022	AZ	1	393.78 - Windshield wipers inoperative/defective	1	No	
12/15/2016	AG78022	AZ	1	396.3A1 - Inspection/repair and maintenance parts and accessories	2	No	
05/30/2016	AG78022	AZ	1	393.55D1 - ABS - malfunctioning circuit/signal - truck tractor manufactured on or after 3/1/1997, single-unit CMV manufactured on or after 3/1/1998	4	No	
05/30/2016	AG78022	AZ	1	393.55D3 - No or Defective ABS Malfunction Indicator for towed vehicles on vehicles manufactured after February 2001	4	No	
09/11/2014	1TG445	AZ	1	392.2 - Operating a commercial motor vehicle not in accordance with the laws, ordinances, and regulations of the jurisdiction in which it is being operated - Unsafe Driving	0	No	1922437-7
09/11/2014	1TG445	AZ	1	393.83G - Exhaust leak under truck cab and/or sleeper	1	No	VW
05/15/2014	1TG445	AZ	-	-	-	-	-

<b>VIN: 1XKAD49X6FJ421986</b>	<b>Unit: Straight Truck</b>			<b>Year: 2015</b>	<b>Make: KENWORTH</b>		
-------------------------------	-----------------------------	--	--	-------------------	-----------------------	--	--

Crash Report No.	DOT	Date	State	Fatalities	Injuries	Tow Away	Vehicles Involved
WA000EC43327	976801	05/04/2022	WA	0	1	Yes	7

<b>DOT No: 976801</b>		<b>Docket No: MC412352</b>		<b>Name: MANN TRANSPORT LLC</b>			<b>Interstate: Yes</b>
-----------------------	--	----------------------------	--	---------------------------------	--	--	------------------------

Date	Unit License	Unit Lic State	Violation Unit	Violation Description	Severity	OOS	Citation
05/04/2022	69804RP	WA	1	393.203 - Cab/body parts requirements violations	2	No	
05/04/2022	69804RP	WA	1	393.203C - Hood not securely fastened	2	No	
05/04/2022	69804RP	WA	1	393.9TS - Inoperative turn signal	6	No	
05/04/2022	69804RP	WA	1	396.5B - Oil and/or grease leak	3	No	
05/04/2022	69804RP	WA	D	392.2INAT - Inattentive Driving	5	No	2A0283340
06/30/2021	69804RP	WA	D	392.2SLEWA1 - State/Local Laws - Excessive Weight - 1-2500 Lbs Over On An Axle/Axle Groups.	0	No	1A0516276
06/03/2021	68904RP	WA	-	-	-	-	-
04/12/2021	69804RP	WA	D	391.41A - Driver not in possession of medical certificate	1	No	1A0311976
04/12/2021	69804RP	WA	D	392.2 - Operating a commercial motor vehicle not in accordance with the laws, ordinances, and regulations of the jurisdiction in which it is being operated - Unsafe Driving	0	No	1A0311976
04/12/2021	69804RP	WA	D	392.82A1 - Using a hand-held mobile telephone while operating a CMV	10	No	1A0311976
12/02/2020	69804RP	WA	D	392.2 - Operating a commercial motor vehicle not in accordance with the laws, ordinances, and regulations of the jurisdiction in which it is being operated - Unsafe Driving	0	No	
12/02/2020	69804RP	WA	D	392.82A1 - Using a hand-held mobile telephone while operating a CMV	10	No	XZ0849574
11/12/2020	69804RP	WA	-	-	-	-	-
09/29/2020	69804RP	OR	1	393.78 - Windshield wipers inoperative/defective	1	No	
09/29/2020	69804RP	OR	1	393.9TS - Inoperative turn signal	6	No	
08/14/2020	69804RP	WA	D	392.2SLEWA2 - State/Local Laws - Excessive Weight - 2501-5000 Lbs Over On An Axle/Axle Groups.	0	No	XZ0624717
04/30/2018	69804RP	WA	-	-	-	-	-

<b>DOT No: 2633978</b>		<b>Docket No: MC917031</b>		<b>Name: ALPHA LION TRUCKING LLC</b>			<b>Interstate: Yes</b>
------------------------	--	----------------------------	--	--------------------------------------	--	--	------------------------



Date	Unit License	Unit Lic State	Violation Unit	Violation Description	Severity	OOS	Citation
01/11/2018	65127RP	WA	1	393.9A - Inoperative required lamps	2	No	
12/07/2017	65127RP	WA	-	-	-	-	-
10/21/2017	65127RP	WA	-	-	-	-	-
07/28/2017	66127RP	WA	-	-	-	-	-
07/14/2017	65127RP	WA	D	392.2 - Operating a commercial motor vehicle not in accordance with the laws, ordinances, and regulations of the jurisdiction in which it is being operated - Unsafe Driving	0	No	CB11308
06/03/2017	65127RP	WA	-	-	-	-	-
06/03/2017	65127RP	WA	-	-	-	-	-

**DOT No: 72683      Docket No: MC312469      Name: KEIM T S INC      Interstate: Yes**

Date	Unit License	Unit Lic State	Violation Unit	Violation Description	Severity	OOS	Citation
10/04/2016	142899	KS	D	392.2SLLS2 - State/Local Laws - Speeding 6-10 miles per hour over the speed limit	4	No	1WUJQRA
01/05/2016	142899	KS	-	-	-	-	-
02/26/2015	142899	KS	-	-	-	-	-
04/14/2014	000461	KS	-	-	-	-	-

**VIN: 1XPHD49X7CD168003      Unit: Truck Tractor      Year: 2012      Make: PETERBILT**

Crash Report No.	DOT	Date	State	Fatalities	Injuries	Tow Away	Vehicles Involved
WA000E740044	27935	11/27/2017	WA	0	0	Yes	2

**DOT No: 3873198      Docket No: MC1418713      Name: HEAVY METAL CARPORTS TRANSPORT LLC      Interstate: Yes**

Date	Unit License	Unit Lic State	Violation Unit	Violation Description	Severity	OOS	Citation
10/05/2023	YAJV253	OR	1	396.17C - Operating a CMV without proof of a periodic inspection	4	No	
10/05/2023	YAJV253	OR	1	396.9D2 - Failure to correct defects noted on inspection report	4	No	
10/05/2023	YAJV253	OR	D	395.3A2PROP - Driving beyond 14 hour duty period (Property carrying vehicle)	7	No	
10/05/2023	YAJV253	OR	D	395.3A3PROP - Driving beyond 11 hour driving limit in a 14 hour period. (Property Carrying Vehicle)	7	No	
10/05/2023	YAJV253	OR	D	395.8E - False report of drivers record of duty status	7	Yes	
09/26/2023	YAJV253	OR	1	393.9 - Inoperative required lamps	2	No	
09/26/2023	YAJV253	OR	1	396.3A1BL - Brake system pressure loss	4	Yes	
08/21/2023	YAJV253	OR	1	393.207A - Axle positioning parts defective/missing	7	Yes	
08/21/2023	YAJV253	OR	1	393.9 - Inoperative required lamps	2	No	
08/21/2023	YAJV253	OR	1	396.3A1BL - Brake system pressure loss	4	No	KV81616
10/22/2022	YAJV253	OR	1	392.2SLLW3 - State/Local Laws - Excessive Weight - More Than 5000 Lbs Over On Allowable Gross Weight.	0	No	KV80678
10/22/2022	YAJV253	OR	D	395.8 - Driver record of duty status (general/form and manner)	1	No	KV80678

**DOT No: 976801      Docket No: MC412352      Name: MANN TRANSPORT LLC      Interstate: Yes**

Date	Unit License	Unit Lic State	Violation Unit	Violation Description	Severity	OOS	Citation
03/02/2022	92410RP	WA	-	-	-	-	-
12/20/2021	92410RP	WA	-	-	-	-	-
11/09/2021	92410RP	WA	D	395.30B1 - Driver failed to certify the accuracy of the information gathered by the ELD	1	No	
09/16/2021	92410RP	WA	1	393.9 - Inoperative required lamps	2	No	
04/08/2021	92410RP	WA	D	392.2SLLWA1 - State/Local Laws - Excessive Weight - 1-2500 Lbs Over On An Axle/Axle Groups.	0	No	

**DOT No: 27935      Docket No: MC107743      Name: SYSTEM TRANSPORT INC      Interstate: Yes**



Date	Unit License	Unit Lic State	Violation Unit	Violation Description	Severity	OOS	Citation
11/08/2018	41241RP	WA	1	396.3A1 - Inspection/repair and maintenance parts and accessories	2	No	
06/05/2018	41241RP	WA	-	-	-	-	-
04/28/2018	41241RP	WA	-	-	-	-	-
04/10/2018	41241RP	WA	-	-	-	-	-
07/06/2017	41241RP	WA	D	392.16 - Failing to use seat belt while operating CMV	7	No	7Z0863306
12/19/2016	41241RP	WA	1	396.3A1 - Inspection/repair and maintenance parts and accessories	2	No	
08/31/2016	41241RP	WA	-	-	-	-	-
01/15/2016	41241RP	WA	-	-	-	-	-
09/20/2015	41241RP	WA	-	-	-	-	-
08/19/2015	41241RP	WA	1	396.3A1 - Inspection/repair and maintenance parts and accessories	2	No	
08/19/2015	41241RP	WA	1	396.5B - Oil and/or grease leak	3	No	
08/19/2015	41241RP	WA	-	-	-	-	-
12/16/2013	41241RP	WA	1	393.60C - Damaged or discolored windshield	1	No	79332SL

VIN: 1XP5DB9X66D870082		Unit: Truck Tractor		Year: 2006		Make: PETERBILT	
Crash Report No.	DOT	Date	State	Fatalities	Injuries	Tow Away	Vehicles Involved
WA000EB21741	976801	04/12/2021	WA	0	4	Yes	2
MT1450066343	1470680	11/07/2014	MT	0	0	Yes	2

DOT No: 3810732	Docket No: MC1375179	Name: MALWA TRUCKING LLC	Interstate: Yes
-----------------	----------------------	--------------------------	-----------------

Date	Unit License	Unit Lic State	Violation Unit	Violation Description	Severity	OOS	Citation
10/15/2024	87190RP	WA	1	392.2SLLSOA	0	No	
10/15/2024	87190RP	WA	1	393.78AWS - WASHERS - INOPERATIVE WASHING SYSTEM.	1	No	
10/15/2024	87190RP	WA	D	395.8A - Failing to require driver to make a record of duty status	5	No	
09/30/2024	87190RP	WA	D	395.8A - Failing to require driver to make a record of duty status	5	No	
08/14/2024	87190RP	WA	D	392.2 - Operating a commercial motor vehicle not in accordance with the laws, ordinances, and regulations of the jurisdiction in which it is being operated - Unsafe Driving	0	No	
05/25/2023	87190RP	WA	-	-	-	-	-
03/02/2023	87190RP	WA	-	-	-	-	-
01/24/2023	87190RP	WA	-	-	-	-	-
06/03/2022	87190RP	WA	D	392.2SLLS3 - State/Local Laws - Speeding 11-14 miles per hour over the speed limit	7	No	
05/28/2022	87190RP	WA	D	395.8 - Driver record of duty status (general/form and manner)	1	No	
05/13/2022	87190RP	WA	1	393.24A - Noncompliance with headlamp requirements	6	No	
05/13/2022	87190RP	WA	1	393.60C - Damaged or discolored windshield	1	No	
05/13/2022	87190RP	WA	1	393.78 - Windshield wipers inoperative/defective	1	No	
05/13/2022	87190RP	WA	D	392.2SLLLEWA2 - State/Local Laws - Excessive Weight - 2501-5000 Lbs Over On An Axle/Axle Groups.	0	No	2A0225539
05/13/2022	87190RP	WA	D	395.3A3II - Requiring or permitting a property-carrying commercial motor vehicle driver to drive if more than 8 hours have passed since the end of the drivers last off-duty or sleeper-berth period of at least 30 minutes	7	No	
05/13/2022	87190RP	WA	D	395.8 - Driver record of duty status (general/form and manner)	1	No	
05/13/2022	87190RP	WA	D	395.8F01 - Drivers record of duty status not current	5	No	

DOT No: 976801	Docket No: MC412352	Name: MANN TRANSPORT LLC	Interstate: Yes
----------------	---------------------	--------------------------	-----------------

Date	Unit License	Unit Lic State	Violation Unit	Violation Description	Severity	OOS	Citation
11/01/2021	87190RP	WA	1	392.2RG - State vehicle registration or License Plate violation	0	No	1A0718514
10/12/2021	87190RP	WA	-	-	-	-	-
05/13/2021	87190RP	WA	-	-	-	-	-
03/19/2021	87190RP	WA	-	-	-	-	-

DOT No: 2726303	Docket No: MC923514	Name: DELIVERY TRANSPORT EXPRESS LLC	Interstate: Yes
-----------------	---------------------	--------------------------------------	-----------------



Date	Unit License	Unit Lic State	Violation Unit	Violation Description	Severity	OOS	Citation
03/07/2018	67020RP	WA	-	-	-	-	-
02/16/2018	67020RP	WA	-	-	-	-	-
12/16/2017	67020RP	WA	-	-	-	-	-
10/23/2017	67020RP	WA	-	-	-	-	-
10/10/2017	67020RP	WA	-	-	-	-	-
08/10/2016	27666RP	WA	-	-	-	-	-
01/06/2016	27666RP	WA	-	-	-	-	-

**DOT No: 1470680      Docket No: MC555371      Name: QUALITY TRANSPORT EXPRESS INC      Interstate: Yes**

Date	Unit License	Unit Lic State	Violation Unit	Violation Description	Severity	OOS	Citation
08/19/2015	27666RP	WA	-	-	-	-	-
07/10/2015	27666RP	WA	-	-	-	-	-
06/12/2015	27666RP	WA	-	-	-	-	-
06/01/2015	27666RP	WA	-	-	-	-	-
02/24/2015	27666RP	WA	D	392.9AA1 - Operating Motor Vehicle W/O Required Operating Authority	0	Yes	
01/20/2015	27666RP	WA	D	392.2 - Operating a commercial motor vehicle not in accordance with the laws, ordinances, and regulations of the jurisdiction in which it is being operated - Unsafe Driving	0	No	5Z0146299
11/07/2014	27666RP	WA	D	392.2Y - Failure to yield right of way	5	No	510 A537397 E
11/07/2014	27666RP	WA	-	-	-	-	-
09/20/2014	27666RP	WA	D	395.8 - Driver record of duty status (general/form and manner)	1	No	
10/07/2013	27666RP	WA	-	-	-	-	-
06/04/2013	27666RP	WA	1	393.9TS - Inoperative turn signal	6	No	
06/04/2013	27666RP	WA	D	392.2C - Failure to obey traffic control device	5	No	
07/12/2012	27666RP	WA	-	-	-	-	-
04/19/2012	27666RP	WA	-	-	-	-	-
02/03/2012	27666RP	WA	-	-	-	-	-
01/18/2012	27666RP	WA	D	392.2 - Operating a commercial motor vehicle not in accordance with the laws, ordinances, and regulations of the jurisdiction in which it is being operated - Unsafe Driving	0	No	
01/18/2012	27666RP	WA	D	395.8F1 - Driver record of duty status not current	5	No	

**VIN: 1UYVS2538FU181530      Unit: Semi Trailer      Year: 2015      Make: UTILITY**

**DOT No: 3238293      Docket No: MC1016638      Name: KIYANI TRANSPORT LLC      Interstate: Yes**

Date	Unit License	Unit Lic State	Violation Unit	Violation Description	Severity	OOS	Citation
12/13/2023	5178086	ME	-	-	-	-	-
02/14/2023	262315C	ME	2	393.45B2UV - Brake Hose or Tubing Chafing and/or Kinking Under Vehicle	4	No	
10/05/2022	262315C	ME	-	-	-	-	-
09/06/2021	262315C	ME	-	-	-	-	-

**DOT No: 976801      Docket No: MC412352      Name: MANN TRANSPORT LLC      Interstate: Yes**

Date	Unit License	Unit Lic State	Violation Unit	Violation Description	Severity	OOS	Citation
06/24/2021	84041RP	WA	-	-	-	-	-

**DOT No: 3238293      Docket No: MC1016638      Name: KIYANI TRANSPORT LLC      Interstate: Yes**

Date	Unit License	Unit Lic State	Violation Unit	Violation Description	Severity	OOS	Citation
06/24/2021	262315C	ME	-	-	-	-	-
05/30/2021	262315C	ME	-	-	-	-	-
04/01/2021	01364C9	TX	-	-	-	-	-

**DOT No: 79466      Docket No: MC150578      Name: STEVENS TRANSPORT INC      Interstate: Yes**

Date	Unit License	Unit Lic State	Violation Unit	Violation Description	Severity	OOS	Citation
10/20/2019	2184051	ME	-	-	-	-	-
07/28/2016	2148075	ME	2	393.75C - Tire -other tread depth less than 2/32 of inch	8	No	

**VIN: 1FUJGLBG3DSBC0730      Unit: Truck Tractor      Year: 2013      Make: FREIGHTLINER**

Crash Report No.	DOT	Date	State	Fatalities	Injuries	Tow Away	Vehicles Involved
OR2018420021	1360463	02/22/2018	OR	0	0	Yes	1



DOT No: 3626309		Docket No: MC1240604		Name: ALPHA ONE TRANSPORT LLC			Interstate: Yes	
Date	Unit License	Unit Lic State	Violation Unit	Violation Description	Severity	OOS	Citation	
05/15/2024	99764RP	WA	1	393.47E - Clamp/Roto-Chamber type brake(s) out of adjustment	4	No		
DOT No: 2173593		Docket No: MC754927		Name: RAJAS TRANSPORT COMPANY LLC			Interstate: Yes	
Date	Unit License	Unit Lic State	Violation Unit	Violation Description	Severity	OOS	Citation	
08/31/2022	99764RP	WA	-	-	-	-		
08/24/2022	99764RP	WA	1	396.3A1LC - Brake - Leak from air chamber	4	No		
07/14/2022	99764RP	WA	1	393.95A - No/discharged/unsecured fire extinguisher	2	No		
06/15/2022	99764RP	WA	D	392.2LV - Lane Restriction violation	3	No		
04/06/2022	86879RP	WA	D	392.2IRP - IRP Apportioned Tag or Registration Violation	0	No		
02/03/2022	86879RP	WA	-	-	-	-		
08/04/2021	86879RP	WA	1	393.11TL - No retro reflective sheeting or reflex reflectors on mud flaps - Truck Tractor manufactured on or after 7/1/1997	3	No		
08/04/2021	86879RP	WA	1	393.95A - No/discharged/unsecured fire extinguisher	2	No		
08/04/2021	86879RP	WA	D	392.2RG - State vehicle registration or License Plate violation	0	No		
DOT No: 976801		Docket No: MC412352		Name: MANN TRANSPORT LLC			Interstate: Yes	
Date	Unit License	Unit Lic State	Violation Unit	Violation Description	Severity	OOS	Citation	
04/05/2021	86879RP	WA	-	-	-	-		
DOT No: 1360463		Docket No: MC521365		Name: POWAR BROS TRANSPORT LLC			Interstate: Yes	
Date	Unit License	Unit Lic State	Violation Unit	Violation Description	Severity	OOS	Citation	
01/26/2018	61638RP	WA	D	395.22H1 - Driver failing to maintain ELD user's manual	1	No		
01/26/2018	61638RP	WA	D	395.22H4 - Driver failed to maintain supply of blank driver's records of duty status graph-grids	1	No		
01/26/2018	61638RP	WA	D	395.24D - Eld Cannot Transfer Eld Records Electronically	0	No		
11/25/2017	61638RP	WA	-	-	-	-		
10/20/2017	61638RP	WA	1	396.3A1 - Inspection/repair and maintenance parts and accessories	2	No		
06/24/2017	61638RP	WA	-	-	-	-		
05/20/2017	61638RP	WA	1	376.11D1 - Lease or rental agreement not on board leased or rented CMV	0	No	CW248952	
05/16/2017	61638RP	WA	-	-	-	-		
05/04/2017	61638RP	WA	-	-	-	-		
04/09/2017	61638RP	WA	1	392.2SLLEWA1 - State/Local Laws - Excessive Weight - 1-2500 Lbs Over On An Axle/Axle Groups.	0	No	CW96486	
04/01/2017	61638RP	WA	D	395.8 - Driver record of duty status (general/form and manner)	1	No		
03/07/2017	61638RP	WA	-	-	-	-		
02/15/2017	61638RP	WA	-	-	-	-		
01/25/2017	61638RP	WA	-	-	-	-		
01/05/2017	61638RP	WA	-	-	-	-		
12/13/2016	61638RP	WA	-	-	-	-		
12/13/2016	61638RP	WA	-	-	-	-		
11/02/2016	61638RP	WA	D	392.2H - State/Local Hours-of-Service (HOS)	7	Yes		
11/02/2016	61638RP	WA	D	395.8E - False report of drivers record of duty status	7	Yes	BW51667	
DOT No: 190991		Docket No: MC152187		Name: GORDON TRUCKING INC			Interstate: Yes	
Date	Unit License	Unit Lic State	Violation Unit	Violation Description	Severity	OOS	Citation	
01/29/2014	YAGV058	OR	D	392.2C - Failure to obey traffic control device	5	No	09782RD	
01/22/2014	YAGV058	OR	1	393.9H - Inoperative head lamps	6	No		
01/22/2014	YAGV058	OR	D	387.301A - Failing To File Public Liability Insurance With Fmcsa	0	No		
01/29/2013	YAGV058	OR	-	-	-	-		

VIN: 1RNF53A46MR055405		Unit: Semi Trailer		Year: 2021		Make: REITNOUER INC		
DOT No: 976801		Docket No: MC412352		Name: MANN TRANSPORT LLC			Interstate: Yes	
Date	Unit License	Unit Lic State	Violation Unit	Violation Description	Severity	OOS	Citation	
05/16/2022	06730AE	WA	-	-	-	-		
03/12/2021	06730AE	WA	-	-	-	-		
09/28/2020	06730AE	WA	-	-	-	-		



VIN: 1FUJGLBG5CSBC0680		Unit: Truck Tractor		Year: 2012	Make: FREIGHTLINER		
DOT No: 801828		Docket No: MC357193		Name: HUB GROUP DEDICATED LLC		Interstate: Yes	
Date	Unit License	Unit Lic State	Violation Unit	Violation Description	Severity	OOS	Citation
06/08/2023	2797154	IN	-	-	-	-	-
05/21/2023	2797154	IN	-	-	-	-	-
03/28/2023	2797154	IN	-	-	-	-	-
DOT No: 1297087		Docket No: MC503837		Name: KULWINDER KAUR MUTTI		Interstate: Yes	
Date	Unit License	Unit Lic State	Violation Unit	Violation Description	Severity	OOS	Citation
12/08/2021	69831RP	WA	1	393.47E - Clamp/Roto-Chamber type brake(s) out of adjustment	4	No	
12/08/2021	69831RP	WA	1	393.53B - Automatic brake adjuster CMV manufactured on or after 10/20/1994 - air brake	4	No	
12/08/2021	69831RP	WA	1	396.17C - Operating a CMV without proof of a periodic inspection	4	No	
04/15/2021	69831RP	WA	1	392.2 - Operating a commercial motor vehicle not in accordance with the laws, ordinances, and regulations of the jurisdiction in which it is being operated - Unsafe Driving	0	No	
04/02/2021	69831RP	WA	-	-	-	-	-
12/17/2020	69831RP	WA	D	392.2 - Operating a commercial motor vehicle not in accordance with the laws, ordinances, and regulations of the jurisdiction in which it is being operated - Unsafe Driving	0	No	
DOT No: 976801		Docket No: MC412352		Name: MANN TRANSPORT LLC		Interstate: Yes	
Date	Unit License	Unit Lic State	Violation Unit	Violation Description	Severity	OOS	Citation
02/28/2020	69831RP	WA	-	-	-	-	-
DOT No: 3074277		Docket No: MC62969		Name: CHARGER TRANSPORT INC		Interstate: Yes	
Date	Unit License	Unit Lic State	Violation Unit	Violation Description	Severity	OOS	Citation
10/23/2019	69831RP	WA	-	-	-	-	-
10/04/2019	69831RP	WA	D	395.3A2PROP - Driving beyond 14 hour duty period (Property carrying vehicle)	7	No	
DOT No: 3190840		Docket No: MC136209		Name: INDIAN OAK TRANS LLC		Interstate: Yes	
Date	Unit License	Unit Lic State	Violation Unit	Violation Description	Severity	OOS	Citation
07/04/2019	69831RP	WA	-	-	-	-	-
DOT No: 835408		Docket No: MC369644		Name: EDGMON TRUCKING LLC		Interstate: Yes	
Date	Unit License	Unit Lic State	Violation Unit	Violation Description	Severity	OOS	Citation
04/17/2019	69831RP	WA	1	392.2MI - Miscellaneous Traffic Law Violation	0	No	
04/17/2019	69831RP	WA	1	392.2RG - State vehicle registration or License Plate violation	0	No	
04/17/2019	69831RP	WA	1	393.11 - No/defective lighting devices/reflective devices/projected	3	No	
DOT No: 3190840		Docket No: MC136209		Name: INDIAN OAK TRANS LLC		Interstate: Yes	
Date	Unit License	Unit Lic State	Violation Unit	Violation Description	Severity	OOS	Citation
02/27/2019	69831RP	WA	-	-	-	-	-
12/13/2018	69831RP	WA	-	-	-	-	-
DOT No: 2418094		Docket No: MC832680		Name: CARRY ON TRUCKING LLC		Interstate: Yes	
Date	Unit License	Unit Lic State	Violation Unit	Violation Description	Severity	OOS	Citation
10/08/2018	69831RP	WA	-	-	-	-	-
06/27/2018	69831RP	WA	-	-	-	-	-
03/22/2018	69831RP	WA	-	-	-	-	-
02/01/2018	66318RP	WA	-	-	-	-	-
10/18/2017	66318RP	WA	D	395.3B2 - Requiring or permitting driver to drive after having been on duty more than 70 hours in 8 consecutive days	7	Yes	
10/09/2017	66318RP	WA	-	-	-	-	-
09/27/2017	66318RP	WA	-	-	-	-	-
DOT No: 190991		Docket No: MC152187		Name: GORDON TRUCKING INC		Interstate: Yes	



Date	Unit License	Unit Lic State	Violation Unit	Violation Description	Severity	OOS	Citation
10/05/2014	YAGT555	OR	-	-	-	-	-
09/07/2012	YAGT555	OR	1	393.55D3 - No or Defective ABS Malfunction Indicator for towed vehicles on vehicles manufactured after February 2001	4	No	
06/13/2012	YAGT555	OR	-	-	-	-	-
03/13/2012	TEMP	OR	-	-	-	-	-

**VIN: 1FUJGLD52ELFK7577 Unit: Truck Tractor Year: 2014 Make: FREIGHTLINER**

Crash Report No.	DOT	Date	State	Fatalities	Injuries	Tow Away	Vehicles Involved
WA0000EA98658	2903197	01/11/2021	WA	0	0	Yes	2

**DOT No: 3422459 Docket No: MC1106704 Name: PNW TRUCKS LLC Interstate: Yes**

Date	Unit License	Unit Lic State	Violation Unit	Violation Description	Severity	OOS	Citation
01/11/2021	79712RP	WA	1	393.45D - Brake connections with leaks/constrictions	4	No	
01/11/2021	79712RP	WA	1	393.47E - Clamp/Roto-Chamber type brake(s) out of adjustment	4	No	
01/11/2021	79712RP	WA	1	393.53B - Automatic brake adjuster CMV manufactured on or after 10/20/1994 - air brake	4	No	
01/11/2021	79712RP	WA	1	393.95A - No/discharged/unsecured fire extinguisher	2	No	
11/10/2020	79712RP	WA	1	392.2 - Operating a commercial motor vehicle not in accordance with the laws, ordinances, and regulations of the jurisdiction in which it is being operated - Unsafe Driving	0	No	
11/10/2020	79712RP	WA	1	393.95A - No/discharged/unsecured fire extinguisher	2	No	
08/20/2020	79712RP	WA	D	392.2SLLLEWA1 - State/Local Laws - Excessive Weight - 1-2500 Lbs Over On An Axle/Axle Groups.	0	No	

**DOT No: 976801 Docket No: MC412352 Name: MANN TRANSPORT LLC Interstate: Yes**

Date	Unit License	Unit Lic State	Violation Unit	Violation Description	Severity	OOS	Citation
12/23/2019	79712RP	WA	D	395.24C2III - Driver failed to manually add shipping document number	1	No	
12/19/2019	79712RP	WA	-	-	-	-	-
12/06/2019	79712RP	WA	1	392.2 - Operating a commercial motor vehicle not in accordance with the laws, ordinances, and regulations of the jurisdiction in which it is being operated - Unsafe Driving	0	No	
12/06/2019	79712RP	WA	1	393.60C - Damaged or discolored windshield	1	No	
12/02/2019	79712RP	WA	-	-	-	-	-

**DOT No: 2903197 Docket No: MC976962 Name: VIRK TRANSPORT LLC Interstate: Yes**

Date	Unit License	Unit Lic State	Violation Unit	Violation Description	Severity	OOS	Citation
05/27/2019	72709RP	WA	-	-	-	-	-
03/16/2019	72709RP	WA	-	-	-	-	-
02/26/2019	72709RP	WA	-	-	-	-	-
02/10/2019	72709RP	WA	-	-	-	-	-
08/28/2018	72709RP	WA	-	-	-	-	-

**DOT No: 54283 Docket No: MC136818 Name: SWIFT TRANSPORTATION CO OF ARIZONA LLC Interstate: Yes**

Date	Unit License	Unit Lic State	Violation Unit	Violation Description	Severity	OOS	Citation
06/05/2015	2168060	IN	-	-	-	-	-
03/19/2014	2168060	IN	D	392.2SLLLEWA1 - State/Local Laws - Excessive Weight - 1-2500 Lbs Over On An Axle/Axle Groups.	0	No	

**VIN: 1FUJGLDRXALAN5710 Unit: Truck Tractor Year: 2010 Make: FREIGHTLINER**

**DOT No: 3069061 Docket No: MC60165 Name: RANGE TRANSPORTATION LLC Interstate: Yes**

Date	Unit License	Unit Lic State	Violation Unit	Violation Description	Severity	OOS	Citation
03/16/2022	68746RP	WA	1	393.9TS - Inoperative turn signal	6	No	
03/16/2022	68746RP	WA	D	392.2SLLLEWA1 - State/Local Laws - Excessive Weight - 1-2500 Lbs Over On An Axle/Axle Groups.	0	No	2A0145719

**DOT No: 3113847 Docket No: MC84147 Name: ARK TRUCKING LLC Interstate: Yes**



Date	Unit License	Unit Lic State	Violation Unit	Violation Description	Severity	OOS	Citation
04/24/2021	68746RP	WA	-	-	-	-	-
03/04/2021	68746RP	WA	1	396.17C - Operating a CMV without proof of a periodic inspection	4	No	
10/27/2020	68746RP	WA	-	-	-	-	-
06/19/2020	68746RP	WA	-	-	-	-	-
01/03/2020	68746RP	WA	D	392.2MI - Miscellaneous Traffic Law Violation	0	No	
08/01/2019	68746RP	WA	-	-	-	-	-
<b>DOT No: 976801</b>		<b>Docket No: MC412352</b>		<b>Name: MANN TRANSPORT LLC</b>		<b>Interstate: Yes</b>	
Date	Unit License	Unit Lic State	Violation Unit	Violation Description	Severity	OOS	Citation
02/15/2018	68746RP	WA	-	-	-	-	-
<b>DOT No: 12179</b>		<b>Docket No: MC77061</b>		<b>Name: SB INC</b>		<b>Interstate: Yes</b>	
Date	Unit License	Unit Lic State	Violation Unit	Violation Description	Severity	OOS	Citation
01/14/2016	YAHY897	OR	-	-	-	-	-
05/13/2015	TEMP	OR	1	393.75A - Flat tire or fabric exposed	8	Yes	
<b>DOT No: 80806</b>		<b>Docket No: MC135797</b>		<b>Name: J B HUNT TRANSPORT INC</b>		<b>Interstate: Yes</b>	
Date	Unit License	Unit Lic State	Violation Unit	Violation Description	Severity	OOS	Citation
01/23/2013	2NP300	OK	-	-	-	-	-
07/09/2012	2NP300	OK	1	393.45 - Brake tubing and hose adequacy	4	Yes	
07/09/2012	2NP300	OK	-	-	-	-	-
05/07/2012	2NP300	OK	-	-	-	-	-

**TRAILER Inspections Section**

<b>VIN: 1XP4D49X6DD201881</b>							
<b>Unit: Truck Tractor</b>				<b>Year: 2013</b>	<b>Make: PETERBILT</b>		
<b>DOT No: 976801</b>		<b>Docket No: MC412352</b>		<b>Name: MANN TRANSPORT LLC</b>		<b>Interstate: Yes</b>	
Date	Unit License	Unit Lic State	Violation Unit	Violation Description	Severity	OOS	Citation
09/12/2024	93215RP	WA	-	-	-	-	-
07/18/2024	93215RP	WA	1	393.100BC - CARGO - CARGO NOT SECURED TO PREVENT LEAKING/SPILLING/BLOWING/FALLING FROM CMV.	7	Yes	
04/17/2024	93215RP	WA	D	392.2SLLEWA1 - State/Local Laws - Excessive Weight - 1-2500 Lbs Over On An Axle/Axle Groups.	0	No	
08/28/2023	93215RP	WA	1	393.9 - Inoperative required lamps	2	No	
08/28/2023	93215RP	WA	D	392.2 - Operating a commercial motor vehicle not in accordance with the laws, ordinances, and regulations of the jurisdiction in which it is being operated - Unsafe Driving	0	No	
08/01/2023	93215RP	WA	-	-	-	-	-
06/02/2023	93215RP	WA	-	-	-	-	-
02/17/2023	93215RP	WA	-	-	-	-	-
10/20/2022	93215RP	WA	D	395.8E - False report of drivers record of duty status	7	No	
08/15/2022	93215RP	WA	D	392.2FT - State Or International Fuel Tax (Ifta) Violation	0	No	
08/04/2022	93215RP	WA	-	-	-	-	-
07/13/2022	93215RP	WA	D	392.2LV - Lane Restriction violation	3	No	
02/23/2022	93215RP	WA	-	-	-	-	-
11/29/2021	93215RP	WA	D	392.2SLLEWA2 - State/Local Laws - Excessive Weight - 2501-5000 Lbs Over On An Axle/Axle Groups.	0	No	1A0750824
09/30/2021	93215RP	WA	-	-	-	-	-
<b>DOT No: 2941250</b>		<b>Docket No: MC995558</b>		<b>Name: QUALITY CUSTOM DISTRIBUTION SERVICES INC</b>		<b>Interstate: Yes</b>	
Date	Unit License	Unit Lic State	Violation Unit	Violation Description	Severity	OOS	Citation
01/16/2019	YAIS294	OR	D	395.24C2III - Driver failed to manually add shipping document number	1	No	
10/05/2018	YAIS294	OR	1	393.9A - Inoperative required lamps	2	No	
08/24/2018	YAIS294	OR	-	-	-	-	-
<b>DOT No: 306891</b>		<b>Docket No: MC181461</b>		<b>Name: GOLDEN STATE FOODS CORP</b>		<b>Interstate: Yes</b>	





Date	Unit License	Unit Lic State	Violation Unit	Violation Description	Severity	OOS	Citation
08/09/2017	YAHA427	OR	-	-	-	-	-
03/14/2015	YAHA427	OR	-	-	-	-	-
02/16/2015	YAHA427	OR	-	-	-	-	-
01/24/2015	YAHA427	OR	-	-	-	-	-
12/06/2014	YAHA427	OR	-	-	-	-	-
11/18/2013	YAHA427	OR	-	-	-	-	-
08/07/2013	YAHA427	OR	-	-	-	-	-
06/05/2013	YAHA427	OR	-	-	-	-	-
04/23/2013	YAHA427	OR	1	393.78 - Windshield wipers inoperative/defective	1	No	
04/23/2013	YAHA427	OR	D	392.2RG - State vehicle registration or License Plate violation	0	No	

VIN: 4V4NC9EJ7GN953891		Unit: Truck Tractor			Year: 2016	Make: VOLVO		
Crash Report No.	DOT	Date	State	Fatalities	Injuries	Tow Away	Vehicles Involved	
WA000EA11027	976801	01/28/2020	WA	0	0	Yes	5	
WA000E491745	12179	11/30/2015	WA	1	0	No	1	

DOT No: 3342857		Docket No: MC1067278		Name: MANN TRANS LLC			Interstate: Yes	
Date	Unit License	Unit Lic State	Violation Unit	Violation Description	Severity	OOS	Citation	
06/20/2024	84041RP	WA	D	392.2SLLCP - STATE/LOCAL LAWS - OPERATE A CMV WHILE USING A CELLULAR PHONE.	10	No	4A0504990	

DOT No: 976801		Docket No: MC412352		Name: MANN TRANSPORT LLC			Interstate: Yes	
Date	Unit License	Unit Lic State	Violation Unit	Violation Description	Severity	OOS	Citation	
11/29/2023	84041RP	WA	1	387.301A - Failing To File Public Liability Insurance With Fmcsa	0	No		
10/19/2023	84041RP	WA	D	392.2SLEWA2 - State/Local Laws - Excessive Weight - 2501-5000 Lbs Over On An Axle/Axle Groups.	0	No	3A0736342	
02/22/2023	84041RP	WA	-	-	-	-	-	
03/17/2022	84041RP	WA	-	-	-	-	-	
03/10/2022	84041RP	WA	-	-	-	-	-	
03/02/2022	84041RP	WA	-	-	-	-	-	
06/29/2021	84041RP	WA	D	393.100B - Leaking/spilling/blowing/falling cargo	7	Yes		
04/21/2021	84041RP	WA	-	-	-	-	-	
01/13/2021	84041RP	WA	1	393.45D - Brake connections with leaks/constrictions	4	No		
01/13/2021	84041RP	WA	D	392.2SLEWA1 - State/Local Laws - Excessive Weight - 1-2500 Lbs Over On An Axle/Axle Groups.	0	No		
03/04/2020	68774RP	WA	-	-	-	-	-	
01/28/2020	000000	WA	1	393.203 - Cab/body parts requirements violations	2	No		
01/28/2020	000000	WA	1	393.24A - Noncompliance with headlamp requirements	6	No		
01/28/2020	000000	WA	1	396.5B - Oil and/or grease leak	3	No		
01/28/2020	000000	WA	D	392.2 - Operating a commercial motor vehicle not in accordance with the laws, ordinances, and regulations of the jurisdiction in which it is being operated - Unsafe Driving	0	No	XZ0015597	
10/31/2019	68774RP	WA	-	-	-	-	-	
08/29/2019	68774RP	WA	1	393.11 - No/defective lighting devices/reflective devices/projected	3	No		
05/10/2019	68774RP	WA	D	395.15G01 - Driver failed to have instructions on-board CMV for installed automatic on-board recording device.	1	No		
05/10/2019	68774RP	WA	D	395.15I9 - Driver not adequately trained in the operation of the automatic on-board recording device.	1	No		
03/07/2019	68774RP	WA	D	392.2SLEWA2 - State/Local Laws - Excessive Weight - 2501-5000 Lbs Over On An Axle/Axle Groups.	0	No	9Z0295271	
10/09/2018	68774RP	WA	1	393.60D - Glazing permits less than 70 percent of light	1	No		
10/09/2018	68774RP	WA	D	395.24C2III - Driver failed to manually add shipping document number	1	No		
10/09/2018	68774RP	WA	D	395.8 - Driver record of duty status (general/form and manner)	1	No		
10/09/2018	68774RP	WA	D	395.8E - False report of drivers record of duty status	7	Yes		
02/15/2018	68774RP	WA	-	-	-	-	-	

DOT No: 12179		Docket No: MC77061		Name: SB INC			Interstate: Yes	
Date	Unit License	Unit Lic State	Violation Unit	Violation Description	Severity	OOS	Citation	
05/23/2017	YAIA454	OR	D	392.2C - Failure to obey traffic control device	5	No	7Z0648155	
11/30/2015	YAIA454	OR	-	-	-	-	-	



<b>VIN: 3AKJGLD56ESFJ1578</b>	<b>Unit: Truck Tractor</b>	<b>Year: 2014</b>	<b>Make: FREIGHTLINER</b>
-------------------------------	----------------------------	-------------------	---------------------------

<b>DOT No: 976801</b>	<b>Docket No: MC412352</b>	<b>Name: MANN TRANSPORT LLC</b>	<b>Interstate: Yes</b>
-----------------------	----------------------------	---------------------------------	------------------------

Date	Unit License	Unit Lic State	Violation Unit	Violation Description	Severity	OOS	Citation
07/07/2023	RP05588	WA	-	-	-	-	-
05/05/2023	RP05588	WA	1	387.301A - Failing To File Public Liability Insurance With Fmcsa	0	No	
04/20/2023	RP05588	WA	-	-	-	-	-
03/06/2023	RP05588	WA	-	-	-	-	-

<b>DOT No: 3565987</b>	<b>Docket No: MC1199474</b>	<b>Name: GILL &amp; GILL TRANSPORT LLC</b>	<b>Interstate: Yes</b>
------------------------	-----------------------------	--	------------------------

Date	Unit License	Unit Lic State	Violation Unit	Violation Description	Severity	OOS	Citation
12/27/2021	71087RP	WA	1	393.95A - No/discharged/unsecured fire extinguisher	2	No	
12/27/2021	71087RP	WA	1	396.3A1LC - Brake - Leak from air chamber	4	No	

<b>DOT No: 3047872</b>	<b>Docket No: MC62984</b>	<b>Name: K LINE TRANSPORT INC</b>	<b>Interstate: Yes</b>
------------------------	---------------------------	-----------------------------------	------------------------

Date	Unit License	Unit Lic State	Violation Unit	Violation Description	Severity	OOS	Citation
05/29/2021	71087RP	WA	-	-	-	-	-
03/31/2021	71087RP	WA	D	392.2SLLS2 - State/Local Laws - Speeding 6-10 miles per hour over the speed limit	4	No	VERBAL
03/16/2021	71087RP	WA	1	393.207F - Air suspension pressure loss	7	Yes	
03/16/2021	71087RP	WA	1	393.9 - Inoperative required lamps	2	No	JT43181
03/16/2021	71087RP	WA	1	396.3A1B - Brakes (general)	4	No	
03/16/2021	71087RP	WA	-	-	-	-	-
03/08/2021	71087RP	WA	-	-	-	-	-
03/01/2021	71087RP	WA	1	396.17C - Operating a CMV without proof of a periodic inspection	4	No	
03/01/2021	71087RP	WA	D	392.2IRP - IRP Apportioned Tag or Registration Violation	0	No	
02/27/2021	71087RP	WA	1	393.47E - Clamp/Roto-Chamber type brake(s) out of adjustment	4	No	
02/27/2021	71087RP	WA	1	393.53B - Automatic brake adjuster CMV manufactured on or after 10/20/1994 - air brake	4	No	JT12996
02/27/2021	71087RP	WA	1	396.3A1BOS - BRAKES OUT OF SERVICE: The number of defective brakes is equal to or greater than 20 percent of the service brakes on the vehicle or combination	0	Yes	WARNING
10/27/2020	71087RP	WA	D	395.8E - False report of drivers record of duty status	7	No	
08/01/2020	71087RP	WA	-	-	-	-	-
06/19/2020	71087RP	WA	-	-	-	-	-
02/03/2020	71087RP	WA	-	-	-	-	-
10/03/2019	71087RP	WA	-	-	-	-	-
09/10/2019	71087RP	WA	D	392.2SLLS2 - State/Local Laws - Speeding 6-10 miles per hour over the speed limit	4	No	
03/06/2019	71087RP	WA	-	-	-	-	-
11/13/2018	71087RP	WA	D	392.2C - Failure to obey traffic control device	5	No	
10/31/2018	71087RP	WA	-	-	-	-	-
10/19/2018	71087RP	WA	-	-	-	-	-

<b>DOT No: 54283</b>	<b>Docket No: MC136818</b>	<b>Name: SWIFT TRANSPORTATION CO OF ARIZONA LLC</b>	<b>Interstate: Yes</b>
----------------------	----------------------------	---	------------------------

Date	Unit License	Unit Lic State	Violation Unit	Violation Description	Severity	OOS	Citation
03/27/2013	2137346	IN	-	-	-	-	-

<b>VIN: 4V4NC9EH6HN961754</b>	<b>Unit: Truck Tractor</b>	<b>Year: 2017</b>	<b>Make: VOLVO</b>
-------------------------------	----------------------------	-------------------	--------------------

Crash Report No.	DOT	Date	State	Fatalities	Injuries	Tow Away	Vehicles Involved
MO0000075055	303024	08/15/2018	MO	0	0	Yes	2
FL8716784708	303024	02/12/2018	FL	0	0	Yes	2

<b>DOT No: 2888905</b>	<b>Docket No: MC844184</b>	<b>Name: BH TRANS INC</b>	<b>Interstate: Yes</b>
------------------------	----------------------------	---------------------------	------------------------

Date	Unit License	Unit Lic State	Violation Unit	Violation Description	Severity	OOS	Citation
10/23/2024	RP13018	WA	D	392.2SLLTR	0	No	T002416023
10/23/2024	RP13018	WA	1	393.45B2BHTD - AIR BRAKE - HOSE/TUBING DAMAGE EXTENDING THROUGH THE OUTER REINFORCEMENT PLY.	4	Yes	
10/23/2024	RP13018	WA	D	392.2SLLTCD - STATE/LOCAL LAWS - FAILED TO OBEY A TRAFFIC CONTROL DEVICE - PERMANENT OR TEMPORARY - E.G. SAFETY OFFICIAL SIGNAL SIGN LIGHT LANE MARKING OTHER.	5	No	

<b>DOT No: 3940762</b>	<b>Docket No: MC1463434</b>	<b>Name: UNITED SS LOGISTIC LLC</b>	<b>Interstate: Yes</b>
------------------------	-----------------------------	-------------------------------------	------------------------



Date	Unit License	Unit Lic State	Violation Unit	Violation Description	Severity	OOS	Citation
02/16/2024	RP13018	WA	D	392.2SLML - STATE/LOCAL LAWS - FAILURE TO MAINTAIN LANE.	5	No	
<b>DOT No: 976801</b>		<b>Docket No: MC412352</b>		<b>Name: MANN TRANSPORT LLC</b>		<b>Interstate: Yes</b>	
Date	Unit License	Unit Lic State	Violation Unit	Violation Description	Severity	OOS	Citation
06/07/2023	RP04871	WA	-	-	-	-	-
04/27/2023	RP04871	WA	1	393.78 - Windshield wipers inoperative/defective	1	No	
04/27/2023	RP04871	WA	D	392.82A1 - Using a hand-held mobile telephone while operating a CMV	10	No	3A0289042
04/27/2023	RP04871	WA	D	395.22G - Portable ELD not mounted in a fixed position and visible to driver	1	No	
04/27/2023	RP04871	WA	D	395.24C2III - Driver failed to manually add shipping document number	1	No	
04/27/2023	RP04871	WA	D	395.30B1 - Driver failed to certify the accuracy of the information gathered by the ELD	1	No	
04/10/2023	RP04871	WA	1	393.19 - Inoperative/defective hazard warning lamp	6	No	
04/10/2023	RP04871	WA	1	393.45B2 - Failing to secure brake hose/tubing against mechanical damage	4	No	
04/10/2023	RP04871	WA	1	393.9 - Inoperative required lamps	2	No	
01/16/2023	RP04871	WA	D	387.301A - Failing To File Public Liability Insurance With Fmcsa	0	No	
01/16/2023	RP04871	WA	D	392.82A1 - Using a hand-held mobile telephone while operating a CMV	10	No	3A0046782
01/16/2023	RP04871	WA	D	395.22G - Portable ELD not mounted in a fixed position and visible to driver	1	No	
01/16/2023	RP04871	WA	D	395.24C2II - Driver failed to manually add the trailer number	1	No	
01/16/2023	RP04871	WA	D	395.24C2III - Driver failed to manually add shipping document number	1	No	
01/16/2023	RP04871	WA	D	395.30B1 - Driver failed to certify the accuracy of the information gathered by the ELD	1	No	
01/05/2023	RP04871	WA	1	393.78 - Windshield wipers inoperative/defective	1	No	
01/05/2023	RP04871	WA	D	395.8E - False report of drivers record of duty status	7	No	
11/28/2022	RP04871	WA	D	392.2RG - State vehicle registration or License Plate violation	0	No	
10/04/2022	RP04871	WA	-	-	-	-	-
<b>DOT No: 2920779</b>		<b>Docket No: MC984963</b>		<b>Name: NEHAL TRUCKING LLC</b>		<b>Interstate: Yes</b>	
Date	Unit License	Unit Lic State	Violation Unit	Violation Description	Severity	OOS	Citation
04/09/2022	82085RP	WA	-	-	-	-	-
02/24/2022	82085RP	WA	-	-	-	-	-
07/20/2021	82085RP	WA	-	-	-	-	-
03/13/2021	82085RP	WA	-	-	-	-	-
<b>DOT No: 2890065</b>		<b>Docket No: MC970879</b>		<b>Name: KGS LOGISTICS LLC</b>		<b>Interstate: Yes</b>	
Date	Unit License	Unit Lic State	Violation Unit	Violation Description	Severity	OOS	Citation
01/13/2021	82085RP	WA	-	-	-	-	-
11/22/2020	82085RP	WA	-	-	-	-	-
09/04/2020	82085RP	WA	-	-	-	-	-
01/29/2020	82085RP	WA	-	-	-	-	-
<b>DOT No: 303024</b>		<b>Docket No: MC188121</b>		<b>Name: US XPRESS INC</b>		<b>Interstate: Yes</b>	
Date	Unit License	Unit Lic State	Violation Unit	Violation Description	Severity	OOS	Citation
10/15/2018	3AE802	OK	-	-	-	-	-
07/09/2018	3AE802	OK	-	-	-	-	-
05/06/2018	3AE802	OK	-	-	-	-	-
02/04/2018	3AE802	OK	D	392.2C - Failure to obey traffic control device	5	No	
03/18/2017	3AE802	OK	-	-	-	-	-
02/22/2017	3AE802	OK	-	-	-	-	-
01/13/2017	3AE802	OK	-	-	-	-	-
12/22/2016	3AE802	OK	-	-	-	-	-

<b>VIN: 3AKJGLD56ESFJ157</b>	<b>Unit: Truck Tractor</b>	<b>Year: 2014</b>	<b>Make: FREIGHTLINER</b>
<b>DOT No: 976801</b>	<b>Docket No: MC412352</b>	<b>Name: MANN TRANSPORT LLC</b>	<b>Interstate: Yes</b>



Date	Unit License	Unit Lic State	Violation Unit	Violation Description	Severity	OOS	Citation
05/05/2023	RP05588	WA	1	387.301A - Failing To File Public Liability Insurance With Fmcsa	0	No	

VIN: 1XP5DB9X73D805754		Unit: Truck Tractor			Year: 2003	Make: PETERBILT	
Crash Report No.	DOT	Date	State	Fatalities	Injuries	Tow Away	Vehicles Involved
WA000EB09495	976801	02/19/2021	WA	0	0	Yes	11
AZ0000010961	2480951	03/17/2014	AZ	0	1	No	2

DOT No: 976801		Docket No: MC412352		Name: MANN TRANSPORT LLC		Interstate: Yes	
Date	Unit License	Unit Lic State	Violation Unit	Violation Description	Severity	OOS	Citation
05/16/2022	74182RP	WA	D	392.2SLEWA2 - State/Local Laws - Excessive Weight - 2501-5000 Lbs Over On An Axle/Axle Groups.	0	No	2A0250809
03/12/2021	74182RP	WA	-	-	-	-	-
09/28/2020	74182RP	WA	D	395.24C2II - Driver failed to manually add the trailer number	1	No	
09/28/2020	74182RP	WA	D	395.24C2III - Driver failed to manually add shipping document number	1	No	
10/30/2019	74182RP	WA	1	393.60C - Damaged or discolored windshield	1	No	

DOT No: 118390		Docket No: MC128862		Name: B J CECIL TRUCKING INC		Interstate: Yes	
Date	Unit License	Unit Lic State	Violation Unit	Violation Description	Severity	OOS	Citation
12/15/2016	AG78022	AZ	1	393.55E - ABS - malfunctioning lamps towed CMV manufactured on or after 3/1/1998	4	No	
12/15/2016	AG78022	AZ	1	393.78 - Windshield wipers inoperative/defective	1	No	
12/15/2016	AG78022	AZ	1	396.3A1 - Inspection/repair and maintenance parts and accessories	2	No	
05/30/2016	AG78022	AZ	1	393.55D1 - ABS - malfunctioning circuit/signal - truck tractor manufactured on or after 3/1/1997, single-unit CMV manufactured on or after 3/1/1998	4	No	
05/30/2016	AG78022	AZ	1	393.55D3 - No or Defective ABS Malfunction Indicator for towed vehicles on vehicles manufactured after February 2001	4	No	
09/11/2014	1TG445	AZ	1	392.2 - Operating a commercial motor vehicle not in accordance with the laws, ordinances, and regulations of the jurisdiction in which it is being operated - Unsafe Driving	0	No	1922437-7
09/11/2014	1TG445	AZ	1	393.83G - Exhaust leak under truck cab and/or sleeper	1	No	VW
05/15/2014	1TG445	AZ	-	-	-	-	-

VIN: 1XKAD49X6FJ421986		Unit: Straight Truck			Year: 2015	Make: KENWORTH	
Crash Report No.	DOT	Date	State	Fatalities	Injuries	Tow Away	Vehicles Involved
WA000EC43327	976801	05/04/2022	WA	0	1	Yes	7

DOT No: 976801		Docket No: MC412352		Name: MANN TRANSPORT LLC		Interstate: Yes	
----------------	--	---------------------	--	--------------------------	--	-----------------	--



Date	Unit License	Unit Lic State	Violation Unit	Violation Description	Severity	OOS	Citation
05/04/2022	69804RP	WA	1	393.203 - Cab/body parts requirements violations	2	No	
05/04/2022	69804RP	WA	1	393.203C - Hood not securely fastened	2	No	
05/04/2022	69804RP	WA	1	393.9TS - Inoperative turn signal	6	No	
05/04/2022	69804RP	WA	1	396.5B - Oil and/or grease leak	3	No	
05/04/2022	69804RP	WA	D	392.2INAT - Inattentive Driving	5	No	2A0283340
06/30/2021	69804RP	WA	D	392.2SLLEWA1 - State/Local Laws - Excessive Weight - 1-2500 Lbs Over On An Axle/Axle Groups.	0	No	1A0516276
06/03/2021	68904RP	WA	-	-	-	-	-
04/12/2021	69804RP	WA	D	391.41A - Driver not in possession of medical certificate	1	No	1A0311976
04/12/2021	69804RP	WA	D	392.2 - Operating a commercial motor vehicle not in accordance with the laws, ordinances, and regulations of the jurisdiction in which it is being operated - Unsafe Driving	0	No	1A0311976
04/12/2021	69804RP	WA	D	392.82A1 - Using a hand-held mobile telephone while operating a CMV	10	No	1A0311976
12/02/2020	69804RP	WA	D	392.2 - Operating a commercial motor vehicle not in accordance with the laws, ordinances, and regulations of the jurisdiction in which it is being operated - Unsafe Driving	0	No	
12/02/2020	69804RP	WA	D	392.82A1 - Using a hand-held mobile telephone while operating a CMV	10	No	XZ0849574
11/12/2020	69804RP	WA	-	-	-	-	-
09/29/2020	69804RP	OR	1	393.78 - Windshield wipers inoperative/defective	1	No	
09/29/2020	69804RP	OR	1	393.9TS - Inoperative turn signal	6	No	
08/14/2020	69804RP	WA	D	392.2SLLEWA2 - State/Local Laws - Excessive Weight - 2501-5000 Lbs Over On An Axle/Axle Groups.	0	No	XZ0624717
04/30/2018	69804RP	WA	-	-	-	-	-

**DOT No: 2633978      Docket No: MC917031      Name: ALPHA LION TRUCKING LLC      Interstate: Yes**

Date	Unit License	Unit Lic State	Violation Unit	Violation Description	Severity	OOS	Citation
01/11/2018	65127RP	WA	1	393.9A - Inoperative required lamps	2	No	
12/07/2017	65127RP	WA	-	-	-	-	-
10/21/2017	65127RP	WA	-	-	-	-	-
07/28/2017	66127RP	WA	-	-	-	-	-
07/14/2017	65127RP	WA	D	392.2 - Operating a commercial motor vehicle not in accordance with the laws, ordinances, and regulations of the jurisdiction in which it is being operated - Unsafe Driving	0	No	CB11308
06/03/2017	65127RP	WA	-	-	-	-	-
06/03/2017	65127RP	WA	-	-	-	-	-

**DOT No: 72683      Docket No: MC312469      Name: KEIM T S INC      Interstate: Yes**

Date	Unit License	Unit Lic State	Violation Unit	Violation Description	Severity	OOS	Citation
10/04/2016	142899	KS	D	392.2SLLS2 - State/Local Laws - Speeding 6-10 miles per hour over the speed limit	4	No	1WUJQRA
01/05/2016	142899	KS	-	-	-	-	-
02/26/2015	142899	KS	-	-	-	-	-
04/14/2014	000461	KS	-	-	-	-	-

**VIN: 1XPHD49X7CD168003      Unit: Truck Tractor      Year: 2012      Make: PETERBILT**

Crash Report No.	DOT	Date	State	Fatalities	Injuries	Tow Away	Vehicles Involved
WA000E740044	27935	11/27/2017	WA	0	0	Yes	2

**DOT No: 3873198      Docket No: MC1418713      Name: HEAVY METAL CARPORTS TRANSPORT LLC      Interstate: Yes**



Date	Unit License	Unit Lic State	Violation Unit	Violation Description	Severity	OOS	Citation
10/05/2023	YAJV253	OR	1	396.17C - Operating a CMV without proof of a periodic inspection	4	No	
10/05/2023	YAJV253	OR	1	396.9D2 - Failure to correct defects noted on inspection report	4	No	
10/05/2023	YAJV253	OR	D	395.3A2PROP - Driving beyond 14 hour duty period (Property carrying vehicle)	7	No	
10/05/2023	YAJV253	OR	D	395.3A3PROP - Driving beyond 11 hour driving limit in a 14 hour period. (Property Carrying Vehicle)	7	No	
10/05/2023	YAJV253	OR	D	395.8E - False report of drivers record of duty status	7	Yes	
09/26/2023	YAJV253	OR	1	393.9 - Inoperative required lamps	2	No	
09/26/2023	YAJV253	OR	1	396.3A1BL - Brake system pressure loss	4	Yes	
08/21/2023	YAJV253	OR	1	393.207A - Axle positioning parts defective/missing	7	Yes	
08/21/2023	YAJV253	OR	1	393.9 - Inoperative required lamps	2	No	
08/21/2023	YAJV253	OR	1	396.3A1BL - Brake system pressure loss	4	No	KV81616
10/22/2022	YAJV253	OR	1	392.2SLEWGW3 - State/Local Laws - Excessive Weight - More Than 5000 Lbs Over On Allowable Gross Weight.	0	No	KV80678
10/22/2022	YAJV253	OR	D	395.8 - Driver record of duty status (general/form and manner)	1	No	KV80678

**DOT No: 976801      Docket No: MC412352      Name: MANN TRANSPORT LLC      Interstate: Yes**

Date	Unit License	Unit Lic State	Violation Unit	Violation Description	Severity	OOS	Citation
03/02/2022	92410RP	WA	-	-	-	-	-
12/20/2021	92410RP	WA	-	-	-	-	-
11/09/2021	92410RP	WA	D	395.30B1 - Driver failed to certify the accuracy of the information gathered by the ELD	1	No	
09/16/2021	92410RP	WA	1	393.9 - Inoperative required lamps	2	No	
04/08/2021	92410RP	WA	D	392.2SLEWGA1 - State/Local Laws - Excessive Weight - 1-2500 Lbs Over On An Axle/Axle Groups.	0	No	

**DOT No: 27935      Docket No: MC107743      Name: SYSTEM TRANSPORT INC      Interstate: Yes**

Date	Unit License	Unit Lic State	Violation Unit	Violation Description	Severity	OOS	Citation
11/08/2018	41241RP	WA	1	396.3A1 - Inspection/repair and maintenance parts and accessories	2	No	
06/05/2018	41241RP	WA	-	-	-	-	-
04/28/2018	41241RP	WA	-	-	-	-	-
04/10/2018	41241RP	WA	-	-	-	-	-
07/06/2017	41241RP	WA	D	392.16 - Failing to use seat belt while operating CMV	7	No	7Z0863306
12/19/2016	41241RP	WA	1	396.3A1 - Inspection/repair and maintenance parts and accessories	2	No	
08/31/2016	41241RP	WA	-	-	-	-	-
01/15/2016	41241RP	WA	-	-	-	-	-
09/20/2015	41241RP	WA	-	-	-	-	-
08/19/2015	41241RP	WA	1	396.3A1 - Inspection/repair and maintenance parts and accessories	2	No	
08/19/2015	41241RP	WA	1	396.5B - Oil and/or grease leak	3	No	
08/19/2015	41241RP	WA	-	-	-	-	-
12/16/2013	41241RP	WA	1	393.60C - Damaged or discolored windshield	1	No	79332SL

**VIN: 1XP5DB9X66D870082      Unit: Truck Tractor      Year: 2006      Make: PETERBILT**

Crash Report No.	DOT	Date	State	Fatalities	Injuries	Tow Away	Vehicles Involved
WA000EB21741	976801	04/12/2021	WA	0	4	Yes	2
MT1450066343	1470680	11/07/2014	MT	0	0	Yes	2

**DOT No: 3810732      Docket No: MC1375179      Name: MALWA TRUCKING LLC      Interstate: Yes**



**Carrier Software**  
 1-800-646-5152  
 info@CarrierSoftware.com

**CONFIDENTIAL - Intended for use by Amerigo Insurance Agency - Date: 12/23/2024**

**MANN TRANSPORT LLC - DOT# 976801 / MC412352**

Date	Unit License	Unit Lic State	Violation Unit	Violation Description	Severity	OOS	Citation
10/15/2024	87190RP	WA	1	392.2SLLSOA	0	No	
10/15/2024	87190RP	WA	1	393.78AWS - WASHERS - INOPERATIVE WASHING SYSTEM.	1	No	
10/15/2024	87190RP	WA	D	395.8A - Failing to require driver to make a record of duty status	5	No	
09/30/2024	87190RP	WA	D	395.8A - Failing to require driver to make a record of duty status	5	No	
08/14/2024	87190RP	WA	D	392.2 - Operating a commercial motor vehicle not in accordance with the laws, ordinances, and regulations of the jurisdiction in which it is being operated - Unsafe Driving	0	No	
05/25/2023	87190RP	WA	-	-	-	-	-
03/02/2023	87190RP	WA	-	-	-	-	-
01/24/2023	87190RP	WA	-	-	-	-	-
06/03/2022	87190RP	WA	D	392.2SLLS3 - State/Local Laws - Speeding 11-14 miles per hour over the speed limit	7	No	
05/28/2022	87190RP	WA	D	395.8 - Driver record of duty status (general/form and manner)	1	No	
05/13/2022	87190RP	WA	1	393.24A - Noncompliance with headlamp requirements	6	No	
05/13/2022	87190RP	WA	1	393.60C - Damaged or discolored windshield	1	No	
05/13/2022	87190RP	WA	1	393.78 - Windshield wipers inoperative/defective	1	No	
05/13/2022	87190RP	WA	D	392.2SLLLEWA2 - State/Local Laws - Excessive Weight - 2501-5000 Lbs Over On An Axle/Axle Groups.	0	No	2A0225539
05/13/2022	87190RP	WA	D	395.3A3II - Requiring or permitting a property-carrying commercial motor vehicle driver to drive if more than 8 hours have passed since the end of the drivers last off-duty or sleeper-berth period of at least 30 minutes	7	No	
05/13/2022	87190RP	WA	D	395.8 - Driver record of duty status (general/form and manner)	1	No	
05/13/2022	87190RP	WA	D	395.8F01 - Drivers record of duty status not current	5	No	
<b>DOT No: 976801</b>		<b>Docket No: MC412352</b>		<b>Name: MANN TRANSPORT LLC</b>		<b>Interstate: Yes</b>	
Date	Unit License	Unit Lic State	Violation Unit	Violation Description	Severity	OOS	Citation
11/01/2021	87190RP	WA	1	392.2RG - State vehicle registration or License Plate violation	0	No	1A0718514
10/12/2021	87190RP	WA	-	-	-	-	-
05/13/2021	87190RP	WA	-	-	-	-	-
03/19/2021	87190RP	WA	-	-	-	-	-
<b>DOT No: 2726303</b>		<b>Docket No: MC923514</b>		<b>Name: DELIVERY TRANSPORT EXPRESS LLC</b>		<b>Interstate: Yes</b>	
Date	Unit License	Unit Lic State	Violation Unit	Violation Description	Severity	OOS	Citation
03/07/2018	67020RP	WA	-	-	-	-	-
02/16/2018	67020RP	WA	-	-	-	-	-
12/16/2017	67020RP	WA	-	-	-	-	-
10/23/2017	67020RP	WA	-	-	-	-	-
10/10/2017	67020RP	WA	-	-	-	-	-
08/10/2016	27666RP	WA	-	-	-	-	-
01/06/2016	27666RP	WA	-	-	-	-	-
<b>DOT No: 1470680</b>		<b>Docket No: MC555371</b>		<b>Name: QUALITY TRANSPORT EXPRESS INC</b>		<b>Interstate: Yes</b>	



Date	Unit License	Unit Lic State	Violation Unit	Violation Description	Severity	OOS	Citation
08/19/2015	27666RP	WA	-	-	-	-	-
07/10/2015	27666RP	WA	-	-	-	-	-
06/12/2015	27666RP	WA	-	-	-	-	-
06/01/2015	27666RP	WA	-	-	-	-	-
02/24/2015	27666RP	WA	D	392.9AA1 - Operating Motor Vehicle W/O Required Operating Authority	0	Yes	
01/20/2015	27666RP	WA	D	392.2 - Operating a commercial motor vehicle not in accordance with the laws, ordinances, and regulations of the jurisdiction in which it is being operated - Unsafe Driving	0	No	5Z0146299
11/07/2014	27666RP	WA	D	392.2Y - Failure to yield right of way	5	No	510 A537397 E
11/07/2014	27666RP	WA	-	-	-	-	-
09/20/2014	27666RP	WA	D	395.8 - Driver record of duty status (general/form and manner)	1	No	
10/07/2013	27666RP	WA	-	-	-	-	-
06/04/2013	27666RP	WA	1	393.9TS - Inoperative turn signal	6	No	
06/04/2013	27666RP	WA	D	392.2C - Failure to obey traffic control device	5	No	
07/12/2012	27666RP	WA	-	-	-	-	-
04/19/2012	27666RP	WA	-	-	-	-	-
02/03/2012	27666RP	WA	-	-	-	-	-
01/18/2012	27666RP	WA	D	392.2 - Operating a commercial motor vehicle not in accordance with the laws, ordinances, and regulations of the jurisdiction in which it is being operated - Unsafe Driving	0	No	
01/18/2012	27666RP	WA	D	395.8F1 - Driver record of duty status not current	5	No	

**VIN: 1UYVS2538FU181530 Unit: Semi Trailer Year: 2015 Make: UTILITY**

**DOT No: 3238293 Docket No: MC1016638 Name: KIYANI TRANSPORT LLC Interstate: Yes**

Date	Unit License	Unit Lic State	Violation Unit	Violation Description	Severity	OOS	Citation
12/13/2023	5178086	ME	-	-	-	-	-
02/14/2023	262315C	ME	2	393.45B2UV - Brake Hose or Tubing Chafing and/or Kinking Under Vehicle	4	No	
10/05/2022	262315C	ME	-	-	-	-	-
09/06/2021	262315C	ME	-	-	-	-	-

**DOT No: 976801 Docket No: MC412352 Name: MANN TRANSPORT LLC Interstate: Yes**

Date	Unit License	Unit Lic State	Violation Unit	Violation Description	Severity	OOS	Citation
06/24/2021	84041RP	WA	-	-	-	-	-

**DOT No: 3238293 Docket No: MC1016638 Name: KIYANI TRANSPORT LLC Interstate: Yes**

Date	Unit License	Unit Lic State	Violation Unit	Violation Description	Severity	OOS	Citation
06/24/2021	262315C	ME	-	-	-	-	-
05/30/2021	262315C	ME	-	-	-	-	-
04/01/2021	01364C9	TX	-	-	-	-	-

**DOT No: 79466 Docket No: MC150578 Name: STEVENS TRANSPORT INC Interstate: Yes**

Date	Unit License	Unit Lic State	Violation Unit	Violation Description	Severity	OOS	Citation
10/20/2019	2184051	ME	-	-	-	-	-
07/28/2016	2148075	ME	2	393.75C - Tire -other tread depth less than 2/32 of inch	8	No	

**VIN: 1FUJGLBG3DSBC0730 Unit: Truck Tractor Year: 2013 Make: FREIGHTLINER**

Crash Report No.	DOT	Date	State	Fatalities	Injuries	Tow Away	Vehicles Involved
OR2018420021	1360463	02/22/2018	OR	0	0	Yes	1

**DOT No: 3626309 Docket No: MC1240604 Name: ALPHA ONE TRANSPORT LLC Interstate: Yes**

Date	Unit License	Unit Lic State	Violation Unit	Violation Description	Severity	OOS	Citation
05/15/2024	99764RP	WA	1	393.47E - Clamp/Roto-Chamber type brake(s) out of adjustment	4	No	

**DOT No: 2173593 Docket No: MC754927 Name: RAJAS TRANSPORT COMPANY LLC Interstate: Yes**





Date	Unit License	Unit Lic State	Violation Unit	Violation Description	Severity	OOS	Citation
08/31/2022	99764RP	WA	-	-	-	-	-
08/24/2022	99764RP	WA	1	396.3A1LC - Brake - Leak from air chamber	4	No	
07/14/2022	99764RP	WA	1	393.95A - No/discharged/unsecured fire extinguisher	2	No	
06/15/2022	99764RP	WA	D	392.2LV - Lane Restriction violation	3	No	
04/06/2022	86879RP	WA	D	392.2IRP - IRP Apportioned Tag or Registration Violation	0	No	
02/03/2022	86879RP	WA	-	-	-	-	-
08/04/2021	86879RP	WA	1	393.11TL - No retro reflective sheeting or reflex reflectors on mud flaps - Truck Tractor manufactured on or after 7/1/1997	3	No	
08/04/2021	86879RP	WA	1	393.95A - No/discharged/unsecured fire extinguisher	2	No	
08/04/2021	86879RP	WA	D	392.2RG - State vehicle registration or License Plate violation	0	No	

**DOT No: 976801      Docket No: MC412352      Name: MANN TRANSPORT LLC      Interstate: Yes**

Date	Unit License	Unit Lic State	Violation Unit	Violation Description	Severity	OOS	Citation
04/05/2021	86879RP	WA	-	-	-	-	-

**DOT No: 1360463      Docket No: MC521365      Name: POWAR BROS TRANSPORT LLC      Interstate: Yes**

Date	Unit License	Unit Lic State	Violation Unit	Violation Description	Severity	OOS	Citation
01/26/2018	61638RP	WA	D	395.22H1 - Driver failing to maintain ELD user's manual	1	No	
01/26/2018	61638RP	WA	D	395.22H4 - Driver failed to maintain supply of blank driver's records of duty status graph-grids	1	No	
01/26/2018	61638RP	WA	D	395.24D - Eld Cannot Transfer Eld Records Electronically	0	No	
11/25/2017	61638RP	WA	-	-	-	-	-
10/20/2017	61638RP	WA	1	396.3A1 - Inspection/repair and maintenance parts and accessories	2	No	
06/24/2017	61638RP	WA	-	-	-	-	-
05/20/2017	61638RP	WA	1	376.11D1 - Lease or rental agreement not on board leased or rented CMV	0	No	CW248952
05/16/2017	61638RP	WA	-	-	-	-	-
05/04/2017	61638RP	WA	-	-	-	-	-
04/09/2017	61638RP	WA	1	392.2SLEWA1 - State/Local Laws - Excessive Weight - 1-2500 Lbs Over On An Axle/Axle Groups.	0	No	CW96486
04/01/2017	61638RP	WA	D	395.8 - Driver record of duty status (general/form and manner)	1	No	
03/07/2017	61638RP	WA	-	-	-	-	-
02/15/2017	61638RP	WA	-	-	-	-	-
01/25/2017	61638RP	WA	-	-	-	-	-
01/05/2017	61638RP	WA	-	-	-	-	-
12/13/2016	61638RP	WA	-	-	-	-	-
12/13/2016	61638RP	WA	-	-	-	-	-
11/02/2016	61638RP	WA	D	392.2H - State/Local Hours-of-Service (HOS)	7	Yes	
11/02/2016	61638RP	WA	D	395.8E - False report of drivers record of duty status	7	Yes	BW51667

**DOT No: 190991      Docket No: MC152187      Name: GORDON TRUCKING INC      Interstate: Yes**

Date	Unit License	Unit Lic State	Violation Unit	Violation Description	Severity	OOS	Citation
01/29/2014	YAGV058	OR	D	392.2C - Failure to obey traffic control device	5	No	09782RD
01/22/2014	YAGV058	OR	1	393.9H - Inoperative head lamps	6	No	
01/22/2014	YAGV058	OR	D	387.301A - Failing To File Public Liability Insurance With Fmcsa	0	No	
01/29/2013	YAGV058	OR	-	-	-	-	-

**VIN: 1RNF53A46MR055405      Unit: Semi Trailer      Year: 2021      Make: REITNOUER INC**

**DOT No: 976801      Docket No: MC412352      Name: MANN TRANSPORT LLC      Interstate: Yes**

Date	Unit License	Unit Lic State	Violation Unit	Violation Description	Severity	OOS	Citation
05/16/2022	06730AE	WA	-	-	-	-	-
03/12/2021	06730AE	WA	-	-	-	-	-
09/28/2020	06730AE	WA	-	-	-	-	-

**VIN: 1FUJGLBG5CSBC0680      Unit: Truck Tractor      Year: 2012      Make: FREIGHTLINER**

**DOT No: 801828      Docket No: MC357193      Name: HUB GROUP DEDICATED LLC      Interstate: Yes**



Date	Unit License	Unit Lic State	Violation Unit	Violation Description	Severity	OOS	Citation
06/08/2023	2797154	IN	-	-	-	-	-
05/21/2023	2797154	IN	-	-	-	-	-
03/28/2023	2797154	IN	-	-	-	-	-
<b>DOT No: 1297087</b>		<b>Docket No: MC503837</b>		<b>Name: KULWINDER KAUR MUTTI</b>		<b>Interstate: Yes</b>	
Date	Unit License	Unit Lic State	Violation Unit	Violation Description	Severity	OOS	Citation
12/08/2021	69831RP	WA	1	393.47E - Clamp/Roto-Chamber type brake(s) out of adjustment	4	No	
12/08/2021	69831RP	WA	1	393.53B - Automatic brake adjuster CMV manufactured on or after 10/20/1994 - air brake	4	No	
12/08/2021	69831RP	WA	1	396.17C - Operating a CMV without proof of a periodic inspection	4	No	
04/15/2021	69831RP	WA	1	392.2 - Operating a commercial motor vehicle not in accordance with the laws, ordinances, and regulations of the jurisdiction in which it is being operated - Unsafe Driving	0	No	
04/02/2021	69831RP	WA	-	-	-	-	-
12/17/2020	69831RP	WA	D	392.2 - Operating a commercial motor vehicle not in accordance with the laws, ordinances, and regulations of the jurisdiction in which it is being operated - Unsafe Driving	0	No	
<b>DOT No: 976801</b>		<b>Docket No: MC412352</b>		<b>Name: MANN TRANSPORT LLC</b>		<b>Interstate: Yes</b>	
Date	Unit License	Unit Lic State	Violation Unit	Violation Description	Severity	OOS	Citation
02/28/2020	69831RP	WA	-	-	-	-	-
<b>DOT No: 3074277</b>		<b>Docket No: MC62969</b>		<b>Name: CHARGER TRANSPORT INC</b>		<b>Interstate: Yes</b>	
Date	Unit License	Unit Lic State	Violation Unit	Violation Description	Severity	OOS	Citation
10/23/2019	69831RP	WA	-	-	-	-	-
10/04/2019	69831RP	WA	D	395.3A2PROP - Driving beyond 14 hour duty period (Property carrying vehicle)	7	No	
<b>DOT No: 3190840</b>		<b>Docket No: MC136209</b>		<b>Name: INDIAN OAK TRANS LLC</b>		<b>Interstate: Yes</b>	
Date	Unit License	Unit Lic State	Violation Unit	Violation Description	Severity	OOS	Citation
07/04/2019	69831RP	WA	-	-	-	-	-
<b>DOT No: 835408</b>		<b>Docket No: MC369644</b>		<b>Name: EDGMON TRUCKING LLC</b>		<b>Interstate: Yes</b>	
Date	Unit License	Unit Lic State	Violation Unit	Violation Description	Severity	OOS	Citation
04/17/2019	69831RP	WA	1	392.2MI - Miscellaneous Traffic Law Violation	0	No	
04/17/2019	69831RP	WA	1	392.2RG - State vehicle registration or License Plate violation	0	No	
04/17/2019	69831RP	WA	1	393.11 - No/defective lighting devices/reflective devices/projected	3	No	
<b>DOT No: 3190840</b>		<b>Docket No: MC136209</b>		<b>Name: INDIAN OAK TRANS LLC</b>		<b>Interstate: Yes</b>	
Date	Unit License	Unit Lic State	Violation Unit	Violation Description	Severity	OOS	Citation
02/27/2019	69831RP	WA	-	-	-	-	-
12/13/2018	69831RP	WA	-	-	-	-	-
<b>DOT No: 2418094</b>		<b>Docket No: MC832680</b>		<b>Name: CARRY ON TRUCKING LLC</b>		<b>Interstate: Yes</b>	
Date	Unit License	Unit Lic State	Violation Unit	Violation Description	Severity	OOS	Citation
10/08/2018	69831RP	WA	-	-	-	-	-
06/27/2018	69831RP	WA	-	-	-	-	-
03/22/2018	69831RP	WA	-	-	-	-	-
02/01/2018	66318RP	WA	-	-	-	-	-
10/18/2017	66318RP	WA	D	395.3B2 - Requiring or permitting driver to drive after having been on duty more than 70 hours in 8 consecutive days	7	Yes	
10/09/2017	66318RP	WA	-	-	-	-	-
09/27/2017	66318RP	WA	-	-	-	-	-
<b>DOT No: 190991</b>		<b>Docket No: MC152187</b>		<b>Name: GORDON TRUCKING INC</b>		<b>Interstate: Yes</b>	
Date	Unit License	Unit Lic State	Violation Unit	Violation Description	Severity	OOS	Citation
10/05/2014	YAGT555	OR	-	-	-	-	-
09/07/2012	YAGT555	OR	1	393.55D3 - No or Defective ABS Malfunction Indicator for towed vehicles on vehicles manufactured after February 2001	4	No	
06/13/2012	YAGT555	OR	-	-	-	-	-
03/13/2012	TEMP	OR	-	-	-	-	-



<b>VIN: 1FUJGLD52ELFK7577</b>	<b>Unit: Truck Tractor</b>	<b>Year: 2014</b>	<b>Make: FREIGHTLINER</b>
-------------------------------	----------------------------	-------------------	---------------------------

Crash Report No.	DOT	Date	State	Fatalities	Injuries	Tow Away	Vehicles Involved
WA000EA98658	2903197	01/11/2021	WA	0	0	Yes	2

<b>DOT No: 3422459</b>	<b>Docket No: MC1106704</b>	<b>Name: PNW TRUCKS LLC</b>	<b>Interstate: Yes</b>
------------------------	-----------------------------	-----------------------------	------------------------

Date	Unit License	Unit Lic State	Violation Unit	Violation Description	Severity	OOS	Citation
01/11/2021	79712RP	WA	1	393.45D - Brake connections with leaks/constrictions	4	No	
01/11/2021	79712RP	WA	1	393.47E - Clamp/Roto-Chamber type brake(s) out of adjustment	4	No	
01/11/2021	79712RP	WA	1	393.53B - Automatic brake adjuster CMV manufactured on or after 10/20/1994 - air brake	4	No	
01/11/2021	79712RP	WA	1	393.95A - No/discharged/unsecured fire extinguisher	2	No	
11/10/2020	79712RP	WA	1	392.2 - Operating a commercial motor vehicle not in accordance with the laws, ordinances, and regulations of the jurisdiction in which it is being operated - Unsafe Driving	0	No	
11/10/2020	79712RP	WA	1	393.95A - No/discharged/unsecured fire extinguisher	2	No	
08/20/2020	79712RP	WA	D	392.2SLLLEWA1 - State/Local Laws - Excessive Weight - 1-2500 Lbs Over On An Axle/Axle Groups.	0	No	

<b>DOT No: 976801</b>	<b>Docket No: MC412352</b>	<b>Name: MANN TRANSPORT LLC</b>	<b>Interstate: Yes</b>
-----------------------	----------------------------	---------------------------------	------------------------

Date	Unit License	Unit Lic State	Violation Unit	Violation Description	Severity	OOS	Citation
12/23/2019	79712RP	WA	D	395.24C2III - Driver failed to manually add shipping document number	1	No	
12/19/2019	79712RP	WA	-	-	-	-	-
12/06/2019	79712RP	WA	1	392.2 - Operating a commercial motor vehicle not in accordance with the laws, ordinances, and regulations of the jurisdiction in which it is being operated - Unsafe Driving	0	No	
12/06/2019	79712RP	WA	1	393.60C - Damaged or discolored windshield	1	No	
12/02/2019	79712RP	WA	-	-	-	-	-

<b>DOT No: 2903197</b>	<b>Docket No: MC976962</b>	<b>Name: VIRK TRANSPORT LLC</b>	<b>Interstate: Yes</b>
------------------------	----------------------------	---------------------------------	------------------------

Date	Unit License	Unit Lic State	Violation Unit	Violation Description	Severity	OOS	Citation
05/27/2019	72709RP	WA	-	-	-	-	-
03/16/2019	72709RP	WA	-	-	-	-	-
02/26/2019	72709RP	WA	-	-	-	-	-
02/10/2019	72709RP	WA	-	-	-	-	-
08/28/2018	72709RP	WA	-	-	-	-	-

<b>DOT No: 54283</b>	<b>Docket No: MC136818</b>	<b>Name: SWIFT TRANSPORTATION CO OF ARIZONA LLC</b>	<b>Interstate: Yes</b>
----------------------	----------------------------	---	------------------------

Date	Unit License	Unit Lic State	Violation Unit	Violation Description	Severity	OOS	Citation
06/05/2015	2168060	IN	-	-	-	-	-
03/19/2014	2168060	IN	D	392.2SLLLEWA1 - State/Local Laws - Excessive Weight - 1-2500 Lbs Over On An Axle/Axle Groups.	0	No	

<b>VIN: 1FUJGLDRXALAN5710</b>	<b>Unit: Truck Tractor</b>	<b>Year: 2010</b>	<b>Make: FREIGHTLINER</b>
-------------------------------	----------------------------	-------------------	---------------------------

<b>DOT No: 3069061</b>	<b>Docket No: MC60165</b>	<b>Name: RANGE TRANSPORTATION LLC</b>	<b>Interstate: Yes</b>
------------------------	---------------------------	---------------------------------------	------------------------

Date	Unit License	Unit Lic State	Violation Unit	Violation Description	Severity	OOS	Citation
03/16/2022	68746RP	WA	1	393.9TS - Inoperative turn signal	6	No	
03/16/2022	68746RP	WA	D	392.2SLLLEWA1 - State/Local Laws - Excessive Weight - 1-2500 Lbs Over On An Axle/Axle Groups.	0	No	2A0145719

<b>DOT No: 3113847</b>	<b>Docket No: MC84147</b>	<b>Name: ARK TRUCKING LLC</b>	<b>Interstate: Yes</b>
------------------------	---------------------------	-------------------------------	------------------------

Date	Unit License	Unit Lic State	Violation Unit	Violation Description	Severity	OOS	Citation
04/24/2021	68746RP	WA	-	-	-	-	-
03/04/2021	68746RP	WA	1	396.17C - Operating a CMV without proof of a periodic inspection	4	No	
10/27/2020	68746RP	WA	-	-	-	-	-
06/19/2020	68746RP	WA	-	-	-	-	-
01/03/2020	68746RP	WA	D	392.2MI - Miscellaneous Traffic Law Violation	0	No	
08/01/2019	68746RP	WA	-	-	-	-	-

<b>DOT No: 976801</b>	<b>Docket No: MC412352</b>	<b>Name: MANN TRANSPORT LLC</b>	<b>Interstate: Yes</b>
-----------------------	----------------------------	---------------------------------	------------------------

Date	Unit License	Unit Lic State	Violation Unit	Violation Description	Severity	OOS	Citation
02/15/2018	68746RP	WA	-	-	-	-	-



DOT No: 12179		Docket No: MC77061		Name: SB INC		Interstate: Yes		
Date	Unit License	Unit Lic State	Violation Unit	Violation Description	Severity	OOS	Citation	
01/14/2016	YAHY897	OR	-	-	-	-	-	
05/13/2015	TEMP	OR	1	393.75A - Flat tire or fabric exposed	8	Yes		
DOT No: 80806		Docket No: MC135797		Name: J B HUNT TRANSPORT INC		Interstate: Yes		
Date	Unit License	Unit Lic State	Violation Unit	Violation Description	Severity	OOS	Citation	
01/23/2013	2NP300	OK	-	-	-	-	-	
07/09/2012	2NP300	OK	1	393.45 - Brake tubing and hose adequacy	4	Yes		
07/09/2012	2NP300	OK	-	-	-	-	-	
05/07/2012	2NP300	OK	-	-	-	-	-	

**Inspection Summary By Month (based on inspections from the last 4 years) ToC**

Year-Month	Number of Inspections	Number of Power Units	Total Violations	Total OOS Inspections	Total Severity Points	Number of Crashes
2024-09	1	1	0	0	0	0
2024-07	1	1	1	1	7	0
2024-04	1	1	1	0	0	0
2023-11	1	1	2	1	6	0
2023-10	1	1	1	0	0	0
2023-08	2	2	3	0	2	0
2023-07	1	1	0	0	0	0
2023-06	2	2	0	0	0	0
2023-05	1	2	1	0	0	0
2023-04	3	3	11	2	35	0
2023-03	1	1	4	1	19	0
2023-02	2	2	4	2	11	0
2023-01	2	2	10	1	27	0
2022-11	1	1	2	0	0	0
2022-10	2	2	2	0	7	0
2022-08	2	2	2	1	1	0
2022-07	1	1	1	0	3	0
2022-05	2	2	7	0	18	1
2022-03	4	4	1	1	7	0
2022-02	1	1	0	0	0	0
2021-12	1	1	0	0	0	0
2021-11	3	3	3	0	1	0
2021-10	1	1	1	0	0	0
2021-09	2	2	1	0	2	0
2021-06	4	4	2	1	7	0
2021-05	1	1	0	0	0	0
2021-04	4	4	4	0	11	1
2021-03	2	2	3	1	6	0
2021-01	1	1	4	0	12	0
2020-12	1	1	2	0	10	0

Note: The most recent month's counts may not include all the inspections for that month.

**VIN Inspection Violation Details ToC**

# of VINs: 17 # of Insp: 52 Severity Weight: 329 Avg. Weight/VIN: 6.3 (based on inspections in the last 4 years, showing top 50 VINs inspected most recently)									
VIN 1XP4D49X6DD201881		# of Inspections: 8		Total Severity: 24		Percentage of Total: 7.29%		Avg. Weight Per Inspection: 3.0	
Inspection Date	Inspection ID	Inspection State	Location Description	Total Severity	# of Violations	Shipper Name	Inspection Level	Post Accident	Out of Service
07/18/2024	82160575	WA	DU PONT WA	7	1	MALARKEY ROOFING PRODUCTS	2	No	Yes
BASIC		Unit Type		Severity		Description		Out of Service	
Vehicle Maintenance		Truck Tractor		7		393.100BC: CARGO - CARGO NOT SECURED TO PREVENT LEAKING/SPILL		Yes	
Inspection Date	Inspection ID	Inspection State	Location Description	Total Severity	# of Violations	Shipper Name	Inspection Level	Post Accident	Out of Service
04/17/2024	81392243	WA	DU PONT WA	0	1		3	No	No



BASIC		Unit Type		Severity		Description		Out of Service	
		Truck Tractor		0		392.2SLEWA1:State/Local Laws - Excessive Weight - 1-2500 Lbs O		No	
Inspection Date	Inspection ID	Inspection State	Location Description	Total Severity	# of Violations	Shipper Name	Inspection Level	Post Accident	Out of Service
08/28/2023	79538247	WA	SC35 ANACORTES	2	2	EVRAZ	2	No	No
BASIC		Unit Type		Severity		Description		Out of Service	
Vehicle Maintenance		Truck Tractor		2		393.9:Inoperative required lamps		No	
Unsafe Driving		Truck Tractor		0		392.2:Operating a commercial motor vehicle not in accord		No	
Inspection Date	Inspection ID	Inspection State	Location Description	Total Severity	# of Violations	Shipper Name	Inspection Level	Post Accident	Out of Service
02/17/2023	77908011	WA	SC07 FT LEWIS NORTHBOUND	4	2	SWANSON BARK & WOOD PRODUCTS, INC	2	No	Yes
BASIC		Unit Type		Severity		Description		Out of Service	
Vehicle Maintenance		Truck Tractor		3		393.110B:Insufficient tie-downs; without headerboard/blockin		Yes	
Vehicle Maintenance		Truck Tractor		1		392.9A:Failing to secure load		Yes	
Inspection Date	Inspection ID	Inspection State	Location Description	Total Severity	# of Violations	Shipper Name	Inspection Level	Post Accident	Out of Service
10/20/2022	76943518	OR	NOTI - 1.2 MI E NOTI	7	1	SIERRA PACIFIC INDUSTRIES	3	No	No
BASIC		Unit Type		Severity		Description		Out of Service	
Hours-Of-Serivce Compliance		Straight Truck		7		395.8E:False report of drivers record of duty status		No	
Inspection Date	Inspection ID	Inspection State	Location Description	Total Severity	# of Violations	Shipper Name	Inspection Level	Post Accident	Out of Service
08/15/2022	76321005	WA	SC07 FT LEWIS NORTHBOUND	1	2	SEAPORT STEEL	2	No	Yes
BASIC		Unit Type		Severity		Description		Out of Service	
Vehicle Maintenance		Straight Truck		1		393.87A:Warning flag required on projecting load		Yes	
		Straight Truck		0		392.2FT:State Or International Fuel Tax (Ifta) Violation		No	
Inspection Date	Inspection ID	Inspection State	Location Description	Total Severity	# of Violations	Shipper Name	Inspection Level	Post Accident	Out of Service
07/13/2022	76068571	WA	LAKEWOOD	3	1	SWANSON BOARK	3	No	No
BASIC		Unit Type		Severity		Description		Out of Service	
Unsafe Driving		Truck Tractor		3		392.2LV:Lane Restriction violation		No	
Inspection Date	Inspection ID	Inspection State	Location Description	Total Severity	# of Violations	Shipper Name	Inspection Level	Post Accident	Out of Service
11/29/2021	74327433	WA	WEST	0	1	LAMB WESTON SALES INC	3	No	No
BASIC		Unit Type		Severity		Description		Out of Service	
		Truck Tractor		0		392.2SLEWA2:State/Local Laws - Excessive Weight - 2501-5000 Lb		No	
VIN 5DN115341FB001112		# of Inspections: 1		Total Severity: 7		Percentage of Total: 2.13%		Avg. Weight Per Inspection: 7.0	
Inspection Date	Inspection ID	Inspection State	Location Description	Total Severity	# of Violations	Shipper Name	Inspection Level	Post Accident	Out of Service
07/18/2024	82160575	WA	DU PONT WA	7	1	MALARKEY ROOFING PRODUCTS	2	No	Yes
BASIC		Unit Type		Severity		Description		Out of Service	
Vehicle Maintenance		Semi Trailer		7		393.100BC:CARGO - CARGO NOT SECURED TO PREVENT LEAKING/SPILL		Yes	
VIN 4V4NC9EJ7GN953891		# of Inspections: 6		Total Severity: 39		Percentage of Total: 11.85%		Avg. Weight Per Inspection: 6.5	
Inspection Date	Inspection ID	Inspection State	Location Description	Total Severity	# of Violations	Shipper Name	Inspection Level	Post Accident	Out of Service
11/29/2023	80273008	WA	DU PONT WA	6	2	NONE	2	No	Yes
BASIC		Unit Type		Severity		Description		Out of Service	
Vehicle Maintenance		Truck Tractor		6		393.9ALSIIWR:LIGHTING - STOP LAMPS - BOTH INOPERATIVE WHEN REQU		Yes	
		Truck Tractor		0		387.301A:Failing To File Public Liability Insurance With Fm		No	
Inspection Date	Inspection ID	Inspection State	Location Description	Total Severity	# of Violations	Shipper Name	Inspection Level	Post Accident	Out of Service
10/19/2023	79950417	WA	KELSO WA	0	1	LCL	2	No	No
BASIC		Unit Type		Severity		Description		Out of Service	
		Truck Tractor		0		392.2SLEWA2:State/Local Laws - Excessive Weight - 2501-5000 Lb		No	
Inspection Date	Inspection ID	Inspection State	Location Description	Total Severity	# of Violations	Shipper Name	Inspection Level	Post Accident	Out of Service
02/22/2023	77931921	WA	SC07 FT LEWIS NORTHBOUND	7	2	SWANSON BARK & WOOD PRODUCTS, INC	2	No	Yes



BASIC		Unit Type		Severity		Description		Out of Service	
Vehicle Maintenance		Truck Tractor		4		393.45D:Brake connections with leaks/constrictions		No	
Vehicle Maintenance		Truck Tractor		3		393.110B:Insufficient tiedowns; without headerboard/blockin		Yes	
Inspection Date	Inspection ID	Inspection State	Location Description	Total Severity	# of Violations	Shipper Name	Inspection Level	Post Accident	Out of Service
03/17/2022	75108168	WA	SC07 FT LEWIS NORTHBOUND	7	1	SWANSON BARK & WOOD PRODUCTS INC	2	No	Yes
BASIC		Unit Type		Severity		Description		Out of Service	
Vehicle Maintenance		Truck Tractor		7		393.100B:Leaking/spilling/blowing/falling cargo		Yes	
Inspection Date	Inspection ID	Inspection State	Location Description	Total Severity	# of Violations	Shipper Name	Inspection Level	Post Accident	Out of Service
06/29/2021	73053229	WA	SC07 FT LEWIS NORTHBOUND	7	1	PAVESTONE, WOOD VILLAGE OR.	2	No	Yes
BASIC		Unit Type		Severity		Description		Out of Service	
Vehicle Maintenance		Truck Tractor		7		393.100B:Leaking/spilling/blowing/falling cargo		Yes	
Inspection Date	Inspection ID	Inspection State	Location Description	Total Severity	# of Violations	Shipper Name	Inspection Level	Post Accident	Out of Service
01/13/2021	71695175	WA	SC10 GIG HARBOR	12	4	CERTAITEED GYPSUM MANUFACTURING INC	1	No	No
BASIC		Unit Type		Severity		Description		Out of Service	
Vehicle Maintenance		Truck Tractor		4		393.45D:Brake connections with leaks/constrictions		No	
Vehicle Maintenance		Truck Tractor		4		393.47E:Clamp/Roto-Chamber type brake(s) out of adjustment		No	
Vehicle Maintenance		Truck Tractor		4		393.53B:Automatic brake adjuster CMV manufactured on or af		No	
		Truck Tractor		0		392.2SLLEWA1:State/Local Laws - Excessive Weight - 1-2500 Lbs O		No	
VIN 5DN11534XGB001613		# of Inspections: 2		Total Severity: 25		Percentage of Total: 7.60%		Avg. Weight Per Inspection: 12.5	
Inspection Date	Inspection ID	Inspection State	Location Description	Total Severity	# of Violations	Shipper Name	Inspection Level	Post Accident	Out of Service
11/29/2023	80273008	WA	DU PONT WA	6	1	NONE	2	No	Yes
BASIC		Unit Type		Severity		Description		Out of Service	
Vehicle Maintenance		Semi Trailer		6		393.9ALSLIWR:LIGHTING - STOP LAMPS - BOTH INOPERATIVE WHEN REQU		Yes	
Inspection Date	Inspection ID	Inspection State	Location Description	Total Severity	# of Violations	Shipper Name	Inspection Level	Post Accident	Out of Service
03/06/2023	78041502	WA	SC07 FT LEWIS NORTHBOUND	19	3	SWANSON / LOWES	2	No	Yes
BASIC		Unit Type		Severity		Description		Out of Service	
Vehicle Maintenance		Semi Trailer		8		393.75C:Tire -other tread depth less than 2/32 of inch		No	
Vehicle Maintenance		Semi Trailer		7		393.100B:Leaking/spilling/blowing/falling cargo		Yes	
Vehicle Maintenance		Semi Trailer		4		396.3A1B:Brakes (general)		No	
VIN 5DN11534XCB000584		# of Inspections: 5		Total Severity: 38		Percentage of Total: 11.55%		Avg. Weight Per Inspection: 7.6	
Inspection Date	Inspection ID	Inspection State	Location Description	Total Severity	# of Violations	Shipper Name	Inspection Level	Post Accident	Out of Service
04/10/2023	78332212	WA	W	18	4		2	No	Yes
BASIC		Unit Type		Severity		Description		Out of Service	
Vehicle Maintenance		Semi Trailer		6		393.19:Inoperative/defective hazard warning lamp		No	
Vehicle Maintenance		Semi Trailer		6		393.9TS:Inoperative turn signal		Yes	
Vehicle Maintenance		Semi Trailer		4		393.45B2:Failing to secure brake hose/tubing against mechan		No	
Vehicle Maintenance		Semi Trailer		2		393.9:Inoperative required lamps		No	
Inspection Date	Inspection ID	Inspection State	Location Description	Total Severity	# of Violations	Shipper Name	Inspection Level	Post Accident	Out of Service
01/16/2023	77626820	WA	TUMWATER	4	4	WEYERHAEUSER	3	No	No
BASIC		Unit Type		Severity		Description		Out of Service	
Hours-Of-Service Compliance		Semi Trailer		1		395.22G:Portable ELD not mounted in a fixed position and v		No	
Hours-Of-Service Compliance		Semi Trailer		1		395.24C2II:Driver failed to manually add the trailer number		No	
Hours-Of-Service Compliance		Semi Trailer		1		395.24C2III:Driver failed to manually add shipping document nu		No	
Hours-Of-Service Compliance		Semi Trailer		1		395.30B1:Driver failed to certify the accuracy of the infor		No	
Inspection Date	Inspection ID	Inspection State	Location Description	Total Severity	# of Violations	Shipper Name	Inspection Level	Post Accident	Out of Service



01/05/2023	77530409	WA	SC72 RIDGEFIELD (POE)	13	4	CERTAINTEED	2	No	Yes
BASIC		Unit Type		Severity		Description		Out of Service	
Hours-Of-Service Compliance		Semi Trailer		7		395.8E:False report of drivers record of duty status		No	
Vehicle Maintenance		Semi Trailer		3		393.106B:Cargo not immobilized or secured		Yes	
Vehicle Maintenance		Semi Trailer		2		393.9:Inoperative required lamps		No	
Vehicle Maintenance		Semi Trailer		1		393.78:Windshield wipers inoperative/defective		No	
Inspection Date	Inspection ID	Inspection State	Location Description	Total Severity	# of Violations	Shipper Name	Inspection Level	Post Accident	Out of Service
11/09/2021	74138697	WA	SC72 RIDGEFIELD (POE)	1	1	MALARKEY ROOFING PRODUCTS	3	No	No
BASIC		Unit Type		Severity		Description		Out of Service	
Hours-Of-Service Compliance		Other		1		395.30B1:Driver failed to certify the accuracy of the infor		No	
Inspection Date	Inspection ID	Inspection State	Location Description	Total Severity	# of Violations	Shipper Name	Inspection Level	Post Accident	Out of Service
09/16/2021	73703387	WA	SC26 FEDERAL WAY NORTHBOUND	2	1	GAF	2	No	No
BASIC		Unit Type		Severity		Description		Out of Service	
Vehicle Maintenance		Semi Trailer		2		393.9:Inoperative required lamps		No	
VIN 5DN1153498B001149		# of Inspections: 4		Total Severity: 13		Percentage of Total: 3.95%		Avg. Weight Per Inspection: 3.3	
Inspection Date	Inspection ID	Inspection State	Location Description	Total Severity	# of Violations	Shipper Name	Inspection Level	Post Accident	Out of Service
08/28/2023	79538247	WA	SC35 ANACORTES	2	1	EVRAZ	2	No	No
BASIC		Unit Type		Severity		Description		Out of Service	
Vehicle Maintenance		Semi Trailer		2		393.9:Inoperative required lamps		No	
Inspection Date	Inspection ID	Inspection State	Location Description	Total Severity	# of Violations	Shipper Name	Inspection Level	Post Accident	Out of Service
02/17/2023	77908011	WA	SC07 FT LEWIS NORTHBOUND	4	2	SWANSON BARK & WOOD PRODUCTS, INC	2	No	Yes
BASIC		Unit Type		Severity		Description		Out of Service	
Vehicle Maintenance		Semi Trailer		3		393.110B:Insufficient tiedowns; without headerboard/blockin		Yes	
Vehicle Maintenance		Semi Trailer		1		392.9A:Failing to secure load		Yes	
Inspection Date	Inspection ID	Inspection State	Location Description	Total Severity	# of Violations	Shipper Name	Inspection Level	Post Accident	Out of Service
08/15/2022	76321005	WA	SC07 FT LEWIS NORTHBOUND	1	1	SEAPORT STEEL	2	No	Yes
BASIC		Unit Type		Severity		Description		Out of Service	
Vehicle Maintenance		Semi Trailer		1		393.87A:Warning flag required on projecting load		Yes	
Inspection Date	Inspection ID	Inspection State	Location Description	Total Severity	# of Violations	Shipper Name	Inspection Level	Post Accident	Out of Service
03/19/2021	72215249	WA	SC07 FT LEWIS NORTHBOUND	6	3	CERTAINTEED LLC	2	No	Yes
BASIC		Unit Type		Severity		Description		Out of Service	
Vehicle Maintenance		Semi Trailer		3		393.110B:Insufficient tiedowns; without headerboard/blockin		Yes	
Vehicle Maintenance		Semi Trailer		2		396.5BHLOW:Hubs - oil and/or Grease Leaking from hub - outer		Yes	
Vehicle Maintenance		Semi Trailer		1		393.104B:Damaged securement system/tiedowns		No	
VIN 1RNF53A44GR035982		# of Inspections: 2		Total Severity: 14		Percentage of Total: 4.26%		Avg. Weight Per Inspection: 7.0	
Inspection Date	Inspection ID	Inspection State	Location Description	Total Severity	# of Violations	Shipper Name	Inspection Level	Post Accident	Out of Service
02/22/2023	77931921	WA	SC07 FT LEWIS NORTHBOUND	7	2	SWANSON BARK & WOOD PRODUCTS, INC	2	No	Yes
BASIC		Unit Type		Severity		Description		Out of Service	
Vehicle Maintenance		Semi Trailer		4		393.45D:Brake connections with leaks/constrictions		No	
Vehicle Maintenance		Semi Trailer		3		393.110B:Insufficient tiedowns; without headerboard/blockin		Yes	
Inspection Date	Inspection ID	Inspection State	Location Description	Total Severity	# of Violations	Shipper Name	Inspection Level	Post Accident	Out of Service
03/17/2022	75108168	WA	SC07 FT LEWIS NORTHBOUND	7	1	SWANSON BARK & WOOD PRODUCTS INC	2	No	Yes
BASIC		Unit Type		Severity		Description		Out of Service	
Vehicle Maintenance		Semi Trailer		7		393.100B:Leaking/spilling/blowing/falling cargo		Yes	
VIN 3AKJGLD56ESFJ157		# of Inspections: 1		Total Severity: 0		Percentage of Total: 0.00%		Avg. Weight Per Inspection: 0.0	



Inspection Date	Inspection ID	Inspection State	Location Description	Total Severity	# of Violations	Shipper Name	Inspection Level	Post Accident	Out of Service
05/05/2023	78561091	WA	SC07 FT LEWIS NORTHBOUND	0	1	SWANSON BARK & WOOD PRODUCTS	3	No	No
BASIC		Unit Type		Severity		Description		Out of Service	
		Truck Tractor		0		387.301A:Failing To File Public Liability Insurance With Fm		No	
VIN 3AKJGLD56ESFJ1578		# of Inspections: 2		Total Severity: 19		Percentage of Total: 5.78%		Avg. Weight Per Inspection: 9.5	
Inspection Date	Inspection ID	Inspection State	Location Description	Total Severity	# of Violations	Shipper Name	Inspection Level	Post Accident	Out of Service
05/05/2023	78561091	WA	SC07 FT LEWIS NORTHBOUND	0	1	SWANSON BARK & WOOD PRODUCTS	3	No	No
BASIC		Unit Type		Severity		Description		Out of Service	
		Truck Tractor		0		387.301A:Failing To File Public Liability Insurance With Fm		No	
Inspection Date	Inspection ID	Inspection State	Location Description	Total Severity	# of Violations	Shipper Name	Inspection Level	Post Accident	Out of Service
03/06/2023	78041502	WA	SC07 FT LEWIS NORTHBOUND	19	3	SWANSON / LOWES	2	No	Yes
BASIC		Unit Type		Severity		Description		Out of Service	
Vehicle Maintenance		Truck Tractor		8		393.75C:Tire -other tread depth less than 2/32 of inch		No	
Vehicle Maintenance		Truck Tractor		7		393.100B:Leaking/spilling/blowing/falling cargo		Yes	
Vehicle Maintenance		Truck Tractor		4		396.3A1B:Brakes (general)		No	
VIN 4V4NC9EH6HN961754		# of Inspections: 5		Total Severity: 62		Percentage of Total: 18.84%		Avg. Weight Per Inspection: 12.4	
Inspection Date	Inspection ID	Inspection State	Location Description	Total Severity	# of Violations	Shipper Name	Inspection Level	Post Accident	Out of Service
04/27/2023	78479959	WA	LAKEWOOD	17	6	ULTRABLOCK	2	No	Yes
BASIC		Unit Type		Severity		Description		Out of Service	
Unsafe Driving		Truck Tractor		10		392.82A1:Using a hand-held mobile telephone while operating		No	
Vehicle Maintenance		Truck Tractor		3		393.110B:Insufficient tiedowns; without headerboard/blockin		Yes	
Vehicle Maintenance		Truck Tractor		1		393.78:Windshield wipers inoperative/defective		No	
Hours-Of-Service Compliance		Truck Tractor		1		395.22G:Portable ELD not mounted in a fixed position and v		No	
Hours-Of-Service Compliance		Truck Tractor		1		395.24C2III:Driver failed to manually add shipping document nu		No	
Hours-Of-Service Compliance		Truck Tractor		1		395.30B1:Driver failed to certify the accuracy of the infor		No	
Inspection Date	Inspection ID	Inspection State	Location Description	Total Severity	# of Violations	Shipper Name	Inspection Level	Post Accident	Out of Service
04/10/2023	78332212	WA	W	18	4		2	No	Yes
BASIC		Unit Type		Severity		Description		Out of Service	
Vehicle Maintenance		Truck Tractor		6		393.19:Inoperative/defective hazard warning lamp		No	
Vehicle Maintenance		Truck Tractor		6		393.9TS:Inoperative turn signal		Yes	
Vehicle Maintenance		Truck Tractor		4		393.45B2:Failing to secure brake hose/tubing against mechan		No	
Vehicle Maintenance		Truck Tractor		2		393.9:Inoperative required lamps		No	
Inspection Date	Inspection ID	Inspection State	Location Description	Total Severity	# of Violations	Shipper Name	Inspection Level	Post Accident	Out of Service
01/16/2023	77626820	WA	TUMWATER	14	6	WEYERHAEUSER	3	No	No
BASIC		Unit Type		Severity		Description		Out of Service	
Unsafe Driving		Truck Tractor		10		392.82A1:Using a hand-held mobile telephone while operating		No	
Hours-Of-Service Compliance		Truck Tractor		1		395.22G:Portable ELD not mounted in a fixed position and v		No	
Hours-Of-Service Compliance		Truck Tractor		1		395.24C2II:Driver failed to manually add the trailer number		No	
Hours-Of-Service Compliance		Truck Tractor		1		395.24C2III:Driver failed to manually add shipping document nu		No	
Hours-Of-Service Compliance		Truck Tractor		1		395.30B1:Driver failed to certify the accuracy of the infor		No	
		Truck Tractor		0		387.301A:Failing To File Public Liability Insurance With Fm		No	
Inspection Date	Inspection ID	Inspection State	Location Description	Total Severity	# of Violations	Shipper Name	Inspection Level	Post Accident	Out of Service
01/05/2023	77530409	WA	SC72 RIDGEFIELD (POE)	13	4	CERTAINTEED	2	No	Yes
BASIC		Unit Type		Severity		Description		Out of Service	
Hours-Of-Service Compliance		Truck Tractor		7		395.8E:False report of drivers record of duty status		No	
Vehicle Maintenance		Truck Tractor		3		393.106B:Cargo not immobilized or secured		Yes	





Vehicle Maintenance		Truck Tractor		2		393.9:Inoperative required lamps		No	
Vehicle Maintenance		Truck Tractor		1		393.78:Windshield wipers inoperative/defective		No	
Inspection Date	Inspection ID	Inspection State	Location Description	Total Severity	# of Violations	Shipper Name	Inspection Level	Post Accident	Out of Service
11/28/2022	77244325	WA	SC39 EVERETT SOUTHBOUND	0	1	SIERRA PACIFIC INDUSTRIES	3	No	No
BASIC		Unit Type		Severity		Description		Out of Service	
		Truck Tractor		0		392.2RG:State vehicle registration or License Plate violat		No	
VIN 5DN1153427B000214		# of Inspections: 3		Total Severity: 26		Percentage of Total: 7.90%		Avg. Weight Per Inspection: 8.7	
Inspection Date	Inspection ID	Inspection State	Location Description	Total Severity	# of Violations	Shipper Name	Inspection Level	Post Accident	Out of Service
04/27/2023	78479959	WA	LAKEWOOD	7	5	ULTRABLOCK	2	No	Yes
BASIC		Unit Type		Severity		Description		Out of Service	
Vehicle Maintenance		Semi Trailer		3		393.110B:Insufficient tiedowns; without headerboard/blockin		Yes	
Vehicle Maintenance		Semi Trailer		1		393.78:Windshield wipers inoperative/defective		No	
Hours-Of-Serivce Compliance		Semi Trailer		1		395.22G:Portable ELD not mounted in a fixed position and v		No	
Hours-Of-Serivce Compliance		Semi Trailer		1		395.24C2III:Driver failed to manually add shipping document nu		No	
Hours-Of-Serivce Compliance		Semi Trailer		1		395.30B1:Driver failed to certify the accuracy of the infor		No	
Inspection Date	Inspection ID	Inspection State	Location Description	Total Severity	# of Violations	Shipper Name	Inspection Level	Post Accident	Out of Service
06/29/2021	73053229	WA	SC07 FT LEWIS NORTHBOUND	7	1	PAVESTONE, WOOD VILLAGE OR.	2	No	Yes
BASIC		Unit Type		Severity		Description		Out of Service	
Vehicle Maintenance		Semi Trailer		7		393.100B:Leaking/spilling/blowing/falling cargo		Yes	
Inspection Date	Inspection ID	Inspection State	Location Description	Total Severity	# of Violations	Shipper Name	Inspection Level	Post Accident	Out of Service
01/13/2021	71695175	WA	SC10 GIG HARBOR	12	3	CERTAINTTEED GYPSUM MANUFACTURIN G INC	1	No	No
BASIC		Unit Type		Severity		Description		Out of Service	
Vehicle Maintenance		Semi Trailer		4		393.45D:Brake connections with leaks/constrictions		No	
Vehicle Maintenance		Semi Trailer		4		393.47E:Clamp/Roto-Chamber type brake(s) out of adjustment		No	
Vehicle Maintenance		Semi Trailer		4		393.53B:Automatic brake adjuster CMV manufactured on or af		No	
VIN 1XP5DB9X73D805754		# of Inspections: 1		Total Severity: 0		Percentage of Total: 0.00%		Avg. Weight Per Inspection: 0.0	
Inspection Date	Inspection ID	Inspection State	Location Description	Total Severity	# of Violations	Shipper Name	Inspection Level	Post Accident	Out of Service
05/16/2022	75581077	WA	SC38 STANWOOD BRYANT	0	1	GAF MATERIALS	3	No	No
BASIC		Unit Type		Severity		Description		Out of Service	
		Truck Tractor		0		392.2SLLEWA2:State/Local Laws - Excessive Weight - 2501-5000 Lb		No	
VIN 1GR1P0622NT419777		# of Inspections: 1		Total Severity: 13		Percentage of Total: 3.95%		Avg. Weight Per Inspection: 13.0	
Inspection Date	Inspection ID	Inspection State	Location Description	Total Severity	# of Violations	Shipper Name	Inspection Level	Post Accident	Out of Service
05/04/2022	75496632	WA	S	13	4	CERTAINTTEED	2	Yes	No
BASIC		Unit Type		Severity		Description		Out of Service	
Vehicle Maintenance		Semi Trailer		6		393.9TS:Inoperative turn signal		No	
Vehicle Maintenance		Semi Trailer		3		396.5B:Oil and/or grease leak		No	
Vehicle Maintenance		Semi Trailer		2		393.203:Cab/body parts requirements violations		No	
Vehicle Maintenance		Semi Trailer		2		393.203C:Hood not securely fastened		No	
VIN 1XKAD49X6FJ421986		# of Inspections: 4		Total Severity: 39		Percentage of Total: 11.85%		Avg. Weight Per Inspection: 9.8	
Inspection Date	Inspection ID	Inspection State	Location Description	Total Severity	# of Violations	Shipper Name	Inspection Level	Post Accident	Out of Service
05/04/2022	75496632	WA	S	18	5	CERTAINTTEED	2	Yes	No
BASIC		Unit Type		Severity		Description		Out of Service	
Vehicle Maintenance		Straight Truck		6		393.9TS:Inoperative turn signal		No	
Unsafe Driving		Straight Truck		5		392.2INAT:Inattentive Driving		No	
Vehicle Maintenance		Straight Truck		3		396.5B:Oil and/or grease leak		No	
Vehicle Maintenance		Straight Truck		2		393.203:Cab/body parts requirements violations		No	
Vehicle Maintenance		Straight Truck		2		393.203C:Hood not securely fastened		No	
Inspection Date	Inspection ID	Inspection State	Location Description	Total Severity	# of Violations	Shipper Name	Inspection Level	Post Accident	Out of Service



06/30/2021	73064795	WA	SC77 KELSO	0	1	PROVISIONERS WAREHOUSE	3	No	No
BASIC		Unit Type		Severity		Description		Out of Service	
		Truck Tractor		0		392.2SLEWA1:State/Local Laws - Excessive Weight - 1-2500 Lbs O		No	
Inspection Date	Inspection ID	Inspection State	Location Description	Total Severity	# of Violations	Shipper Name	Inspection Level	Post Accident	Out of Service
04/12/2021	72384864	WA	MAYTOWN	11	3	PROVISIONS WAREHOUSE	3	No	No
BASIC		Unit Type		Severity		Description		Out of Service	
Unsafe Driving		Truck Tractor		10		392.82A1:Using a hand-held mobile telephone while operating		No	
Driver Fitness		Truck Tractor		1		391.41A:Driver not in possession of medical certificate		No	
Unsafe Driving		Truck Tractor		0		392.2:Operating a commercial motor vehicle not in accord		No	
Inspection Date	Inspection ID	Inspection State	Location Description	Total Severity	# of Violations	Shipper Name	Inspection Level	Post Accident	Out of Service
12/02/2020	71413883	WA	N5	10	2	CARRIER	3	No	No
BASIC		Unit Type		Severity		Description		Out of Service	
Unsafe Driving		Truck Tractor		10		392.82A1:Using a hand-held mobile telephone while operating		No	
Unsafe Driving		Truck Tractor		0		392.2:Operating a commercial motor vehicle not in accord		No	
VIN 1XPHD49X7CD168003		# of Inspections: 3		Total Severity: 3		Percentage of Total: 0.91%		Avg. Weight Per Inspection: 1.0	
Inspection Date	Inspection ID	Inspection State	Location Description	Total Severity	# of Violations	Shipper Name	Inspection Level	Post Accident	Out of Service
11/09/2021	74138697	WA	SC72 RIDGEFIELD (POE)	1	1	MALARKEY ROOFING PRODUCTS	3	No	No
BASIC		Unit Type		Severity		Description		Out of Service	
Hours-Of-Serivce Compliance		Truck Tractor		1		395.30B1:Driver failed to certify the accuracy of the infor		No	
Inspection Date	Inspection ID	Inspection State	Location Description	Total Severity	# of Violations	Shipper Name	Inspection Level	Post Accident	Out of Service
09/16/2021	73703387	WA	SC26 FEDERAL WAY NORTHBOUND	2	1	GAF	2	No	No
BASIC		Unit Type		Severity		Description		Out of Service	
Vehicle Maintenance		Truck Tractor		2		393.9:Inoperative required lamps		No	
Inspection Date	Inspection ID	Inspection State	Location Description	Total Severity	# of Violations	Shipper Name	Inspection Level	Post Accident	Out of Service
04/08/2021	72418449	WA	SC38 STANWOOD BRYANT	0	1	BEACON	3	No	No
BASIC		Unit Type		Severity		Description		Out of Service	
		Truck Tractor		0		392.2SLEWA1:State/Local Laws - Excessive Weight - 1-2500 Lbs O		No	
VIN 1XP5DB9X66D870082		# of Inspections: 3		Total Severity: 6		Percentage of Total: 1.82%		Avg. Weight Per Inspection: 2.0	
Inspection Date	Inspection ID	Inspection State	Location Description	Total Severity	# of Violations	Shipper Name	Inspection Level	Post Accident	Out of Service
11/01/2021	74069741	WA	SC38 STANWOOD BRYANT	0	1	GAF MATERIALS INC	3	No	No
BASIC		Unit Type		Severity		Description		Out of Service	
		Truck Tractor		0		392.2RG:State vehicle registration or License Plate violat		No	
Inspection Date	Inspection ID	Inspection State	Location Description	Total Severity	# of Violations	Shipper Name	Inspection Level	Post Accident	Out of Service
10/12/2021	73946843	WA	SC26 FEDERAL WAY NORTHBOUND	0	1	CARRIER	3	No	No
BASIC		Unit Type		Severity		Description		Out of Service	
Unsafe Driving		Straight Truck		0		392.2:Operating a commercial motor vehicle not in accord		No	
Inspection Date	Inspection ID	Inspection State	Location Description	Total Severity	# of Violations	Shipper Name	Inspection Level	Post Accident	Out of Service
03/19/2021	72215249	WA	SC07 FT LEWIS NORTHBOUND	6	3	CERTAINTTEED LLC	2	No	Yes
BASIC		Unit Type		Severity		Description		Out of Service	
Vehicle Maintenance		Truck Tractor		3		393.110B:Insufficient tie-downs; without headerboard/blockin		Yes	
Vehicle Maintenance		Truck Tractor		2		396.5BHLOW:Hubs - oil and/or Grease Leaking from hub - outer		Yes	
Vehicle Maintenance		Truck Tractor		1		393.104B:Damaged securement system/tie-downs		No	
VIN 5DN115349FB001312		# of Inspections: 1		Total Severity: 1		Percentage of Total: 0.30%		Avg. Weight Per Inspection: 1.0	
Inspection Date	Inspection ID	Inspection State	Location Description	Total Severity	# of Violations	Shipper Name	Inspection Level	Post Accident	Out of Service
04/12/2021	72384864	WA	MAYTOWN	1	1	PROVISIONS WAREHOUSE	3	No	No



**Carrier Software**  
1-800-646-5152  
info@CarrierSoftware.com

**CONFIDENTIAL - Intended for use by Amerigo Insurance Agency - Date: 12/23/2024**

**MANN TRANSPORT LLC - DOT# 976801 / MC412352**

BASIC	Unit Type	Severity	Description	Out of Service
Driver Fitness	Semi Trailer	1	391.41A:Driver not in possession of medical certificate	No



Inspection History ToC							
Inspection Date	Report Number	Report State	Plate Number	Plate State	Type	Severity Weight	Time Weight
09/12/2024	AP90260297	OR	93215RP	WA	Truck Tractor		3
07/18/2024	0099000095	WA	93215RP	WA	Truck Tractor		3
1XP4D49X6DD201881 - Power Unit - OOS Vehicle Maintenance Violation: 393.100BCCARGO - CARGO NOT SECURED TO PREVENT LEAKING/SPILLING/BLOWING/FALLING FROM CMV.						7	
04/17/2024	2102000653	WA	93215RP	WA	Truck Tractor		2
1XP4D49X6DD201881 - Power Unit - State/Local Laws Violation: 392.2SLEWA1State/Local Laws - Excessive Weight - 1-2500 Lbs Over On An Axle/Axle Groups.						0	
11/29/2023	X819005801	WA	84041RP	WA	Truck Tractor		2
4V4NC9EJ7GN953891 - Power Unit - State/Local Laws Violation: 387.301AFailing To File Public Liability Insurance With Fmcsa						0	
4V4NC9EJ7GN953891 - Power Unit - OOS Vehicle Maintenance Violation: 393.9ALSLIWRLIGHTING - STOP LAMPS - BOTH INOPERATIVE WHEN REQUIRED TO BE ON.						6	
10/19/2023	2101000014	WA	84041RP	WA	Truck Tractor		1
4V4NC9EJ7GN953891 - Power Unit - State/Local Laws Violation: 392.2SLEWA2State/Local Laws - Excessive Weight - 2501-5000 Lbs Over On An Axle/Axle Groups.						0	
08/28/2023	W720003222	WA	93215RP	WA	Truck Tractor		1
1XP4D49X6DD201881 - Power Unit - Unsafe Driving Violation: 392.2Operating a commercial motor vehicle not in accordance with the laws, ordinances, and regulations of the jurisdiction in which it is being operated - Unsafe Driving						0	
1XP4D49X6DD201881 - Power Unit - Vehicle Maintenance Violation: 393.9Inoperative required lamps						2	
08/01/2023	0714002451	WA	93215RP	WA	Truck Tractor		1
07/07/2023	X819005410	WA	RP05588	WA	Truck Tractor		1
06/07/2023	AASR009579	OR	RP04871	WA	Truck Tractor		1
06/02/2023	W538000617	WA	93215RP	WA	Truck Tractor		1
05/05/2023	W120001770	WA	RP05588	WA	Truck Tractor		1
3AKJGLD56ESFJ157 - Power Unit - State/Local Laws Violation: 387.301AFailing To File Public Liability Insurance With Fmcsa						0	
3AKJGLD56ESFJ1578 - Power Unit - State/Local Laws Violation: 387.301AFailing To File Public Liability Insurance With Fmcsa						0	
04/27/2023	W112008002	WA	RP04871	WA	Truck Tractor		1
4V4NC9EH6HN961754 - Power Unit - Hours-Of-Service Violation: 395.22GPortable ELD not mounted in a fixed position and visible to driver						1	
4V4NC9EH6HN961754 - Power Unit - Hours-Of-Service Violation: 395.24C2IIIDriver failed to manually add shipping document number						1	
4V4NC9EH6HN961754 - Power Unit - Hours-Of-Service Violation: 395.30B1Driver failed to certify the accuracy of the information gathered by the ELD						1	
4V4NC9EH6HN961754 - Power Unit - Unsafe Driving Violation: 392.82A1Using a hand-held mobile telephone while operating a CMV						10	
4V4NC9EH6HN961754 - Power Unit - OOS Vehicle Maintenance Violation: 393.110BInsufficient tiedowns; without headerboard/blocking						3	
4V4NC9EH6HN961754 - Power Unit - Vehicle Maintenance Violation: 393.78Windshield wipers inoperative/defective						1	
04/20/2023	W705009984	WA	RP05588	WA	Straight Truck		1
04/10/2023	B203001876	WA	RP04871	WA	Truck Tractor		1
4V4NC9EH6HN961754 - Power Unit - Vehicle Maintenance Violation: 393.19Inoperative/defective hazard warning lamp						6	
4V4NC9EH6HN961754 - Power Unit - Vehicle Maintenance Violation: 393.45B2Failing to secure brake hose/tubing against mechanical damage						4	
4V4NC9EH6HN961754 - Power Unit - Vehicle Maintenance Violation: 393.9Inoperative required lamps						2	
4V4NC9EH6HN961754 - Power Unit - OOS Vehicle Maintenance Violation: 393.9TSInoperative turn signal						6	
03/06/2023	W819004953	WA	RP05588	WA	Truck Tractor		1
3AKJGLD56ESFJ1578 - Power Unit - OOS Vehicle Maintenance Violation: 393.100BLeaking/spilling/blowing/falling cargo						7	
3AKJGLD56ESFJ1578 - Power Unit - Vehicle Maintenance Violation: 393.75CTire -other tread depth less than 2/32 of inch						8	
3AKJGLD56ESFJ1578 - Power Unit - Vehicle Maintenance Violation: 396.3A1BBrakes (general)						4	
02/22/2023	W120001490	WA	84041RP	WA	Truck Tractor		1
4V4NC9EJ7GN953891 - Power Unit - OOS Vehicle Maintenance Violation: 393.110BInsufficient tiedowns; without headerboard/blocking						3	
4V4NC9EJ7GN953891 - Power Unit - Vehicle Maintenance Violation: 393.45DBrake connections with leaks/constrictions						4	
02/17/2023	W120001462	WA	93215RP	WA	Truck Tractor		1
1XP4D49X6DD201881 - Power Unit - OOS Vehicle Maintenance Violation: 392.9AFailing to secure load						1	
1XP4D49X6DD201881 - Power Unit - OOS Vehicle Maintenance Violation: 393.110BInsufficient tiedowns; without headerboard/blocking						3	
01/16/2023	W819004768	WA	RP04871	WA	Truck Tractor		1
4V4NC9EH6HN961754 - Power Unit - Hours-Of-Service Violation: 395.22GPortable ELD not mounted in a fixed position and visible to driver						1	
4V4NC9EH6HN961754 - Power Unit - Hours-Of-Service Violation: 395.24C2IIIDriver failed to manually add the trailer number						1	
4V4NC9EH6HN961754 - Power Unit - Hours-Of-Service Violation: 395.24C2IIIDriver failed to manually add shipping document number						1	
4V4NC9EH6HN961754 - Power Unit - Hours-Of-Service Violation: 395.30B1Driver failed to certify the accuracy of the information gathered by the ELD						1	
4V4NC9EH6HN961754 - Power Unit - State/Local Laws Violation: 387.301AFailing To File Public Liability Insurance With Fmcsa						0	
4V4NC9EH6HN961754 - Power Unit - Unsafe Driving Violation: 392.82A1Using a hand-held mobile telephone while operating a CMV						10	
01/05/2023	W523003169	WA	RP04871	WA	Truck Tractor		1
4V4NC9EH6HN961754 - Power Unit - Hours-Of-Service Violation: 395.8EFalse report of drivers record of duty status						7	



**Carrier Software**  
 1-800-646-5152  
 info@CarrierSoftware.com

**CONFIDENTIAL - Intended for use by Amerigo Insurance Agency - Date: 12/23/2024**

**MANN TRANSPORT LLC - DOT# 976801 / MC412352**

4V4NC9EH6HN961754 - Power Unit - OOS Vehicle Maintenance Violation: 393.106Cargo not immobilized or secured						3	
4V4NC9EH6HN961754 - Power Unit - Vehicle Maintenance Violation: 393.78Windshield wipers inoperative/defective						1	
4V4NC9EH6HN961754 - Power Unit - Vehicle Maintenance Violation: 393.9Inoperative required lamps						2	
11/28/2022	A003003344	WA	RP04871	WA	Truck Tractor		0
4V4NC9EH6HN961754 - Power Unit - State/Local Laws Violation: 392.2RGState vehicle registration or License Plate violation						0	
Only the first 20 inspections are shown. See the live report for more data.							