



Carrier Software
 1-800-646-5152
 info@CarrierSoftware.com

CONFIDENTIAL - Intended for use by Amerigo Insurance Agency - Date: 2/26/2026

H D CARGO INC - DOT# 2589035 / MC907867

Table of Contents

1. Overview	2. BASIC Scores History
3. BASIC Measures	4. KPI: BASIC Measures by Cargo Group
5. Estimated ISS Score	6. Investigation Results
7. Penalties History	8. Acute Critical Violations
9. Red Flag Violation Details	10. DOT Registration Information
11. DOT MCS-150 History	12. Crash Summary
13. Inspection Summary	14. KPI: Inspection Viol OOS Rates by Cargo Group
15. FHWA Registration Information	16. FHWA Insurance Information
17. FHWA Authorities	18. Severe Violations
19. Violation Report	20. Violation Summary
21. Violation Enforcement Chronology	22. Inspection Violations & OOS Counts
23. Radius Of Operation	24. Inspection & Crash Locations
25. Cargo Hot Spots	26. Inspection Violations & OOS Chronology
27. Percent of Insp & Crash by State	28. VIN Insp Summary by State
29. Violations By Unit Type	30. Inspection/Crash Map
31. Equipment Ownership	32. Equipment Details
33. Vehicle Age	34. States of Power Unit Registrations
35. Equipment Acquisitions	36. Driver Details
37. Shared VIN Summary	38. Shipper Table
39. Safety Summary	40. Safety Details
41. Crash Detail Color Coded PDF	42. Inspections with Shared Equipment
43. Inspection Tabular Details	44. Inspection Summary By Month
45. VIN Inspection Violation Details	46. Inspection History
47. Crash Hot Spots	48. DOT MCS-150 History Equipment and Driver Details
49. Chameleon	



Carrier Software
 1-800-646-5152
 info@CarrierSoftware.com

CONFIDENTIAL - Intended for use by Amerigo Insurance Agency - Date: 2/26/2026

H D CARGO INC - DOT# 2589035 / MC907867

Business Address	Contact Info	FHWA Address	Mailing Address
11941 ROSCOE BLVD SUN VALLEY, CA 91352	(818)-357-6215 HDCARGO15@YAHOO.COM	11941 ROSCOE BLVD SUN VALLEY, CA, 91352 Phone: (818)-357-6215	11941 ROSCOE BLVD SUN VALLEY, CA 91352

Overview [ToC](#)

Operating Status: AUTHORIZED FOR Property
 One other company viewed this DOT in the past two months
Crash/PU ratio: 100.0%
Clean Inspection ratio: 33.33%

Estimated BASIC Scores (as of 1/30/2026)

	Unsafe Driving	Hours of Service	Driver Fitness	Controlled Sub. and Alcohol	Vehicle Maintenance	HM Compliance	Crash
Relative Scores	0% ○	0% ⊕	0% ○	0% ○	0% ⊕	0% ○	0% ⊕
Alert Status	No	No	No	No	No	No	No



Estimated Inspection Selection System (ISS) Score: 74
Category: Optional Inspect

* The Estimated ISS score is based on Insufficient Data Algorithm *

BASIC Scores History - Unsafe Driving [ToC](#)

There are no Scores for this BASIC



BASIC Scores History - Hours of Service ToC

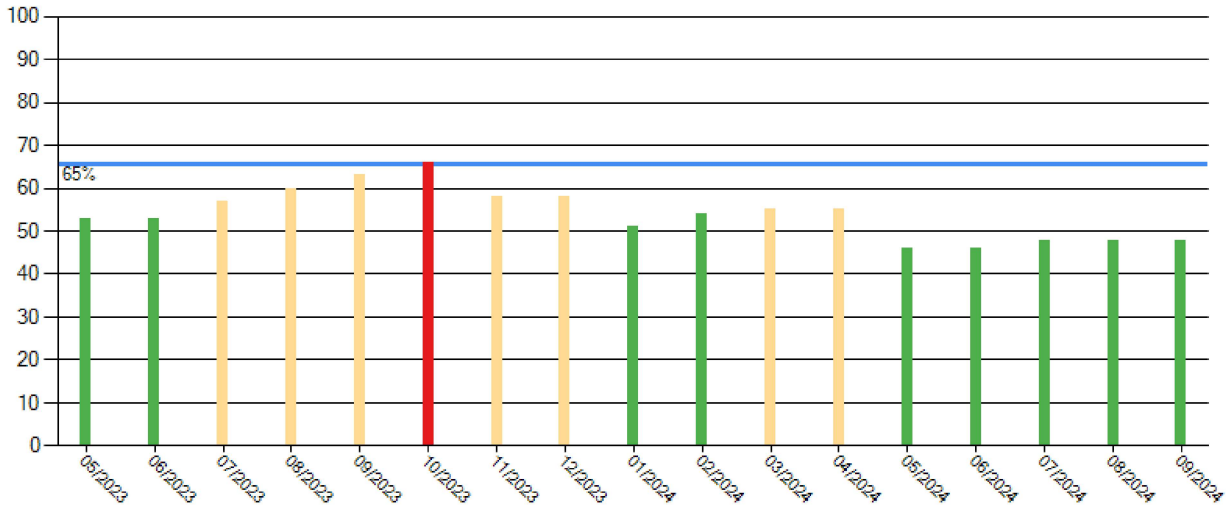

BASIC Scores History - Driver Fitness ToC

There are no Scores for this BASIC

BASIC Scores History - Controlled Substance ToC

There are no Scores for this BASIC

BASIC Scores History - Vehicle Maintenance ToC

There are no Scores for this BASIC

BASIC Scores History - Crash ToC

There are no Scores for this BASIC

BASIC Scores History - Hazmat ToC

There are no Scores for this BASIC



BASIC Measures: Violation Points per Inspection Trends ToC

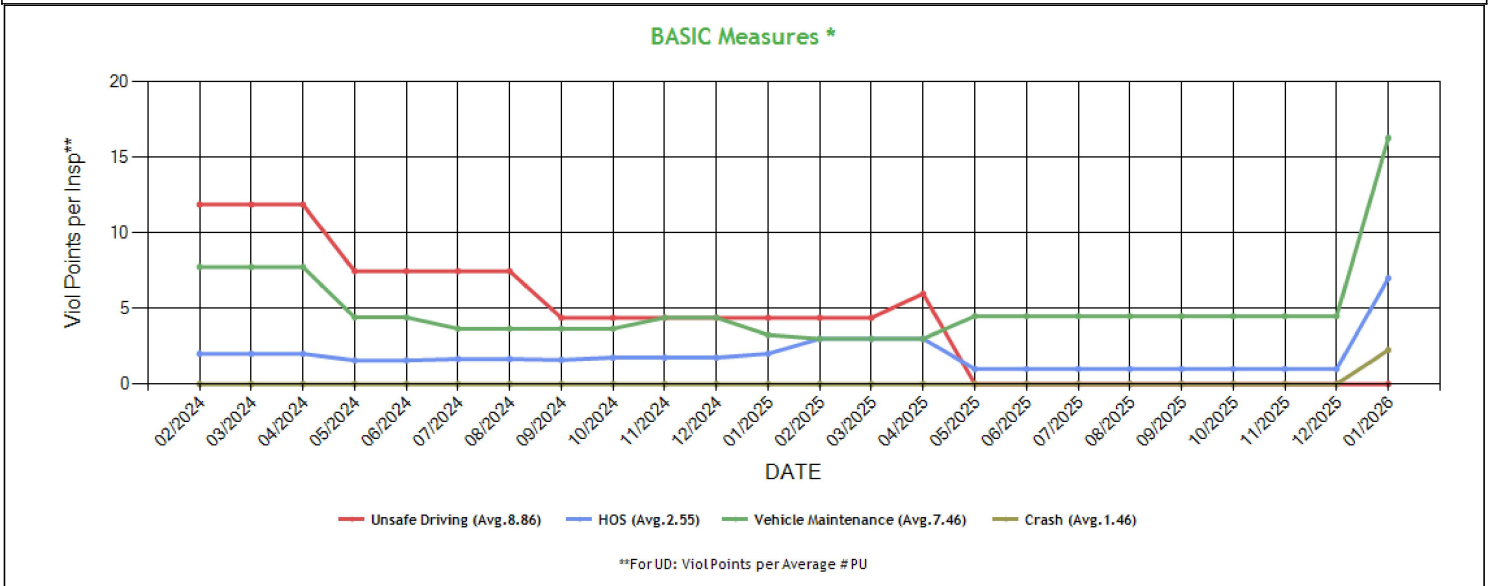

* BASIC Measures are the absolute SMS scores that are compared within each Safety Event Group to determine the BASIC Score percentiles. Averages based on fleets with 1-5 power units.



Carrier Software
1-800-646-5152
info@CarrierSoftware.com

CONFIDENTIAL - Intended for use by Amerigo Insurance Agency - Date: 2/26/2026

H D CARGO INC - DOT# 2589035 / MC907867

BASIC Measures * - Table ToC

UD-Unsafe Driving, HOS-Hours of Service, DF-Driver Fitness, CS-Controlled Substances, VM-Vehicle Maintenance															
Date	UD Measure	UD AC	UD with Viol	HOS Measure	HOS AC	HOS with Viol	DF Measure	DF AC	DF with Viol	CS Measure	CS AC	CS with Viol	VM Measure	VM AC	VM with Viol
01/2026	0.00	N	0	7.00	N	2	0.00	N	0	0.00	N	0	16.28	N	2
12/2025	0.00	N	0	1.00	N	1	0.00	N	0	0.00	N	0	4.50	N	1
11/2025	0.00	N	0	1.00	N	1	0.00	N	0	0.00	N	0	4.50	N	1
10/2025	0.00	N	0	1.00	N	1	0.00	N	0	0.00	N	0	4.50	N	1
09/2025	0.00	N	0	1.00	N	1	0.00	N	0	0.00	N	0	4.50	N	1
08/2025	0.00	N	0	1.00	N	1	0.00	N	0	0.00	N	0	4.50	N	1
07/2025	0.00	N	0	1.00	N	1	0.00	N	0	0.00	N	0	4.50	N	1
06/2025	0.00	N	0	1.00	N	1	0.00	N	0	0.00	N	0	4.50	N	1
05/2025	0.00	N	0	1.00	N	1	0.00	N	0	0.00	N	0	4.50	N	1
04/2025	5.98	N	1	3.00	N	2	0.00	N	0	0.00	N	0	3.00	N	1
03/2025	4.39	N	1	3.00	N	2	0.00	N	0	0.00	N	0	3.00	N	1
02/2025	4.39	N	1	3.00	N	2	0.00	N	0	0.00	N	0	3.00	N	1
01/2025	4.39	N	1	2.00	N	2	0.00	N	0	0.00	N	0	3.25	N	2
12/2024	4.39	N	1	1.75	N	2	0.00	N	0	0.00	N	0	4.40	N	2
11/2024	4.39	N	1	1.75	N	2	0.00	N	0	0.00	N	0	4.40	N	2
10/2024	4.39	N	1	1.75	N	2	0.00	N	0	0.00	N	0	3.66	N	2
09/2024	4.39	N	1	1.60	N	3	0.00	N	0	0.00	N	0	3.66	N	2
08/2024	7.47	N	2	1.66	N	4	0.00	N	0	0.00	N	0	3.66	N	2
07/2024	7.47	N	2	1.66	N	4	0.00	N	0	0.00	N	0	3.66	N	2
06/2024	7.47	N	2	1.57	N	4	0.00	N	0	0.00	N	0	4.42	N	2
05/2024	7.47	N	2	1.57	N	4	0.00	N	0	0.00	N	0	4.42	N	2
04/2024	11.87	N	2	2.00	N	4	0.00	N	0	0.00	N	0	7.75	N	2
03/2024	11.87	N	2	2.00	N	4	0.00	N	0	0.00	N	0	7.75	N	2
02/2024	11.87	N	2	2.00	N	4	0.00	N	0	0.00	N	0	7.75	N	2
01/2024	11.87	N	2	1.77	N	4	0.00	N	0	0.00	N	0	7.00	N	2
12/2023	11.87	N	2	2.16	N	3	0.00	N	0	0.00	N	0	4.00	N	1
11/2023	11.87	N	2	2.16	N	3	0.00	N	0	0.00	N	0	4.00	N	1
10/2023	16.26	N	2	2.57	N	3	0.00	N	0	0.00	N	0	4.00	N	1
09/2023	16.26	N	2	2.37	N	3	0.00	N	0	0.00	N	0	4.00	N	1
08/2023	19.34	N	2	2.33	N	3	0.00	N	0	0.00	N	0	4.00	N	1
07/2023	19.34	N	2	2.10	N	3	0.00	N	0	0.00	N	0	4.00	N	1
06/2023	19.34	N	2	1.90	N	3	0.00	N	0	0.00	N	0	5.25	N	2
05/2023	20.05	N	2	1.89	N	3	0.00	N	0	0.00	N	0	5.25	N	2
04/2023	6.37	N	1	0.75	N	2	0.00	N	0	0.00	N	0	5.25	N	2
03/2023	6.37	N	1	0.70	N	2	1.10	N	1	0.00	N	0	4.20	N	2
02/2023	7.80	N	1	0.81	N	2	1.00	N	1	0.00	N	0	4.20	N	2
01/2023	7.80	N	1	1.12	N	2	1.37	N	1	0.00	N	0	4.50	N	1
12/2022	7.80	N	1	1.12	N	2	1.37	N	1	0.00	N	0	4.50	N	1
11/2022	7.80	N	1	1.12	N	2	1.37	N	1	0.00	N	0	4.50	N	1
10/2022	7.80	N	1	1.00	N	2	1.22	N	1	0.00	N	0	6.00	N	2
09/2022	0.00	N	0	0.00	N	0	3.66	N	1	0.00	N	0	3.60	N	2
08/2022	0.00	N	0	0.00	N	0	3.66	N	1	0.00	N	0	3.60	N	2
07/2022	0.00	N	0	0.00	N	0	3.66	N	1	0.00	N	0	3.60	N	2
06/2022	0.00	N	0	0.00	N	0	2.75	N	1	0.00	N	0	4.50	N	2
05/2022	0.00	N	0	0.00	N	0	2.75	N	1	0.00	N	0	4.50	N	2
04/2022	0.00	N	0	0.00	N	0	2.75	N	1	0.00	N	0	4.50	N	2
03/2022	0.00	N	0	0.00	N	0	4.40	N	1	0.00	N	0	3.85	N	2
02/2022	0.00	N	0	0.00	N	0	4.40	N	1	0.00	N	0	3.87	N	4
01/2022	0.00	N	0	0.00	N	0	4.40	N	1	0.00	N	0	3.87	N	4
12/2021	0.00	N	0	0.00	N	0	3.66	N	1	0.00	N	0	4.40	N	4
11/2021	0.00	N	0	0.00	N	0	3.66	N	1	0.00	N	0	4.40	N	4
10/2021	0.00	N	0	0.00	N	0	3.14	N	1	0.00	N	0	4.80	N	4
09/2021	0.00	N	0	0.00	N	0	3.29	N	1	0.00	N	0	4.75	N	5
08/2021	0.00	N	0	0.00	N	0	3.00	N	1	0.00	N	0	4.87	N	6
07/2021	0.00	N	0	0.00	N	0	3.00	N	1	0.00	N	0	4.87	N	6
06/2021	0.00	N	0	0.00	N	0	3.00	N	1	0.00	N	0	3.43	N	6
05/2021	0.00	N	0	0.00	N	0	3.00	N	1	0.00	N	0	3.43	N	6



04/2021	0.00	N	0	0.00	N	0	2.52	N	1	0.00	N	0	3.73	N	6
03/2021	0.00	N	0	0.00	N	0	0.00	N	0	0.00	N	0	3.94	N	6
02/2021	0.00	N	0	0.00	N	0	0.00	N	0	0.00	N	0	3.95	N	6
01/2021	0.00	N	0	0.00	N	0	0.00	N	0	0.00	N	0	3.95	N	6
12/2020	0.00	N	0	0.00	N	0	0.00	N	0	0.00	N	0	4.41	N	7
11/2020	0.00	N	0	0.00	N	0	0.00	N	0	0.00	N	0	4.41	N	7
10/2020	0.00	N	0	0.00	N	0	0.00	N	0	0.00	N	0	3.66	N	6
09/2020	0.00	N	0	0.00	N	0	0.00	N	0	0.00	N	0	5.58	N	7
08/2020	0.00	N	0	0.00	N	0	0.00	N	0	0.00	N	0	5.50	N	7
07/2020	0.00	N	0	0.00	N	0	0.00	N	0	0.00	N	0	5.50	N	7
06/2020	0.38	N	1	0.00	N	0	0.00	N	0	0.00	N	0	5.28	N	8
05/2020	0.38	N	1	0.00	N	0	0.00	N	0	0.00	N	0	5.28	N	8
04/2020	0.38	N	1	0.00	N	0	0.00	N	0	0.00	N	0	5.74	N	8
03/2020	0.38	N	1	0.00	N	0	0.00	N	0	0.00	N	0	6.23	N	6
02/2020	0.55	N	1	0.00	N	0	0.00	N	0	0.00	N	0	6.26	N	6
01/2020	0.55	N	1	0.00	N	0	0.00	N	0	0.00	N	0	6.26	N	6

* BASIC Measures are the absolute SMS scores that are compared within each Safety Event Group to determine the BASIC Score percentiles.

KPI: BASIC Measures by Fleet Size and Cargo Group ToC														
Fleet Size: 1-5 PUs														
Cargo Group (Companies)	Unsafe Driving		Hours of Service		Driver Fitness		Controlled Substance		Vehicle Maintenance		HM Compliance		Crash	
	Avg.	Comp. to Avg.	Avg.	Comp. to Avg.	Avg.	Comp. to Avg.	Avg.	Comp. to Avg.	Avg.	Comp. to Avg.	Avg.	Comp. to Avg.	Avg.	Comp. to Avg.
Bulk Goods (244648)	0.73	Better	0.20	Worse	0.14	Better	0.01	Better	1.69	Worse	0.01	Better	0.06	Worse
General Freight (484230)	0.76	Better	0.21	Worse	0.22	Better	0.01	Better	1.89	Worse	0.01	Better	0.06	Worse
Refrigerated (60419)	1.50	Better	0.52	Worse	0.18	Better	0.02	Better	2.72	Worse	0.01	Better	0.11	Worse
H D CARGO INC	0.00		7.00		0.00		0.00		16.28		0.00		2.25	

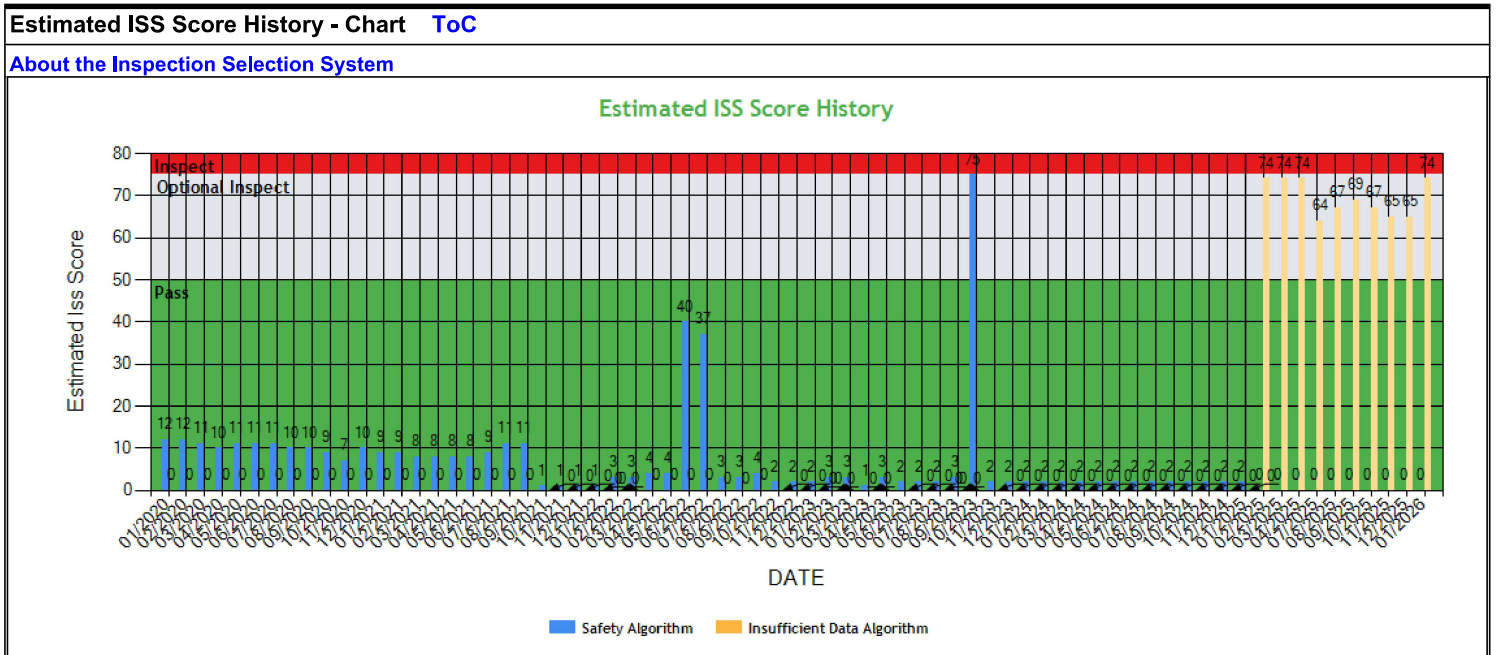



Carrier Software
 1-800-646-5152
 info@CarrierSoftware.com

CONFIDENTIAL - Intended for use by Amerigo Insurance Agency - Date: 2/26/2026

H D CARGO INC - DOT# 2589035 / MC907867

Estimated ISS Score History - Table ToC

Date	Estimated ISS Score	Recommendation	Algorithm
01/30/2026	74	Optional Inspect	Insufficient Data Algorithm
12/26/2025	65	Optional Inspect	Insufficient Data Algorithm
11/28/2025	65	Optional Inspect	Insufficient Data Algorithm
10/31/2025	67	Optional Inspect	Insufficient Data Algorithm
09/26/2025	69	Optional Inspect	Insufficient Data Algorithm
08/29/2025	67	Optional Inspect	Insufficient Data Algorithm
07/25/2025	64	Optional Inspect	Insufficient Data Algorithm
06/30/2025	69	Optional Inspect	Insufficient Data Algorithm
05/31/2025	69	Optional Inspect	Insufficient Data Algorithm
04/25/2025	74	Optional Inspect	Insufficient Data Algorithm
03/28/2025	74	Optional Inspect	Insufficient Data Algorithm
02/28/2025	74	Optional Inspect	Insufficient Data Algorithm
01/31/2025	2	Pass	Safety Algorithm
12/27/2024	2	Pass	Safety Algorithm
11/29/2024	2	Pass	Safety Algorithm
10/25/2024	2	Pass	Safety Algorithm
09/27/2024	2	Pass	Safety Algorithm
08/30/2024	2	Pass	Safety Algorithm
07/26/2024	2	Pass	Safety Algorithm
06/28/2024	2	Pass	Safety Algorithm
05/31/2024	2	Pass	Safety Algorithm
04/26/2024	2	Pass	Safety Algorithm
03/29/2024	2	Pass	Safety Algorithm
02/23/2024	2	Pass	Safety Algorithm
01/26/2024	2	Pass	Safety Algorithm
12/29/2023	2	Pass	Safety Algorithm
11/24/2023	2	Pass	Safety Algorithm
10/27/2023	75	Inspect	Safety Algorithm
09/29/2023	3	Pass	Safety Algorithm
08/25/2023	2	Pass	Safety Algorithm
07/28/2023	2	Pass	Safety Algorithm
06/30/2023	2	Pass	Safety Algorithm
05/26/2023	3	Pass	Safety Algorithm
04/28/2023	1	Pass	Safety Algorithm
03/31/2023	3	Pass	Safety Algorithm
02/24/2023	3	Pass	Safety Algorithm
01/27/2023	2	Pass	Safety Algorithm
12/30/2022	2	Pass	Safety Algorithm
11/25/2022	2	Pass	Safety Algorithm
10/28/2022	4	Pass	Safety Algorithm
09/30/2022	3	Pass	Safety Algorithm
08/26/2022	3	Pass	Safety Algorithm
07/29/2022	37	Pass	Safety Algorithm
06/24/2022	40	Pass	Safety Algorithm
05/27/2022	4	Pass	Safety Algorithm
04/29/2022	4	Pass	Safety Algorithm
03/25/2022	3	Pass	Safety Algorithm
02/25/2022	3	Pass	Safety Algorithm
01/28/2022	1	Pass	Safety Algorithm
12/31/2021	1	Pass	Safety Algorithm
11/26/2021	1	Pass	Safety Algorithm
10/29/2021	1	Pass	Safety Algorithm
09/24/2021	11	Pass	Safety Algorithm
08/27/2021	11	Pass	Safety Algorithm
07/30/2021	9	Pass	Safety Algorithm
06/25/2021	8	Pass	Safety Algorithm
05/28/2021	8	Pass	Safety Algorithm
04/30/2021	8	Pass	Safety Algorithm



03/26/2021	8	Pass	Safety Algorithm
02/26/2021	9	Pass	Safety Algorithm
01/29/2021	9	Pass	Safety Algorithm
12/18/2020	10	Pass	Safety Algorithm
11/27/2020	7	Pass	Safety Algorithm
10/30/2020	9	Pass	Safety Algorithm
09/25/2020	10	Pass	Safety Algorithm
08/28/2020	10	Pass	Safety Algorithm
07/31/2020	11	Pass	Safety Algorithm
06/26/2020	11	Pass	Safety Algorithm
05/29/2020	11	Pass	Safety Algorithm
04/24/2020	10	Pass	Safety Algorithm
03/27/2020	11	Pass	Safety Algorithm
02/28/2020	12	Pass	Safety Algorithm
01/31/2020	12	Pass	Safety Algorithm

Investigation Results ToC

No Investigations reported on FMCSA website

Penalties History ToC

There is a problem with the Penalties data on FMCSA website.

Acute Critical Violations (Based on Investigations as per CSA Methodology Appendix A) ToC

No Data

No red flag violations in the last 24 months

DOT Registration Information: The following information on this specific DOT # is from the Federal DOT (as of Operating Authority					
DOT Registration: 03/13/2015	Total Power Units: 1	Total Trucks: 1	Total Trailers: 1	Total Passenger Vehicles: 0	
Status	Entity Type	Organization Type	Nation	Total Cars	Drivers / CDL Drivers
A	C	-	US	0	1* / 1
MCS-150 Date	Op Codes	Shipper Op Codes	Shipper HazMat Op Codes	Latest Review Type	Latest Review Document Number(Date)
03/28/2025	A				()
MCS-150 Mileage (Year)	Record Update Date	Transports Hazmats	DOT Census Date	Recordable Accident Rate	Preventable Accident Rate
11,645 (2025)	03/28/2025	N	03/13/2015	0%	0%
MCS-151 Mileage	Safety Rating (Date)	SEA Accident	SEA Driver	SEA Vehicle	SEA Management
0	None (None)	0%	0%	0%	0%
Classification Codes		Cargo Carried (per MCS-150)			
Authorized-For-Hire		General Freight, Fresh Produce, Meat, Refrigerated foods, Beverages, Paper products			



DOT MCS-150 History ToC			(as of 04/03/2025 DOT census)						
Census Date	MCS-150 Date	MCS-150 Mileage	VMT Year	Power Units	Drivers	Trailers	Company Rep1	Company Rep2	Email
4/3/2025	3/28/2025	11645	2025	1	1	-	BALKAR S DEOL		HDCARGO15@YAHOO.COM
6/9/2023	5/26/2023	196580	2022	2	3	1	BALKAR S DEOL		HDCARGO15@YAHOO.COM
3/9/2023	3/8/2023	185872	2022	2	3	1	BALKAR S DEOL		HDCARGO15@YAHOO.COM
3/9/2022	2/28/2022	251689	2021	2	3	2	BALKAR S DEOL		HDCARGO15@YAHOO.COM
4/9/2021	3/25/2021	303920	2020	2	3	2	BALKAR S DEOL		HDCARGO15@YAHOO.COM
2/9/2021	1/29/2021	253456	2019	2	3	2	BALKAR S DEOL		HDCARGO15@YAHOO.COM
4/9/2020	3/26/2020	253456	2019	2	2	2	SUKHWINDER SINGH		HDCARGO15@YAHOO.COM
2/9/2020	1/21/2020	152973	2018	2	2	2	SUKHWINDER SINGH		HDCARGO15@YAHOO.COM
5/9/2019	5/10/2019	152973	2018	2	2	2	SUKHWINDER SINGH		HDCARGO15@YAHOO.COM
4/9/2019	3/26/2019	152973	2018	2	2	2	SUKHWINDER SINGH		HDCARGO15@YAHOO.COM
9/12/2018	8/29/2018	175515	2017	1	1	1	CHARANJIT KAUR DEOL		HDCARGO15@YAHOO.COM
8/9/2018	7/23/2018	175515	2017	1	1	1	CHARANJIT KAUR DEOL		HDCARGO15@YAHOO.COM
8/10/2017	8/4/2017	193160	2016	1	1	1	HARPINDER SINGH	HARPINDER SINGH	HDCARGO15@YAHOO.COM
6/14/2017	5/19/2017	193160	2016	1	1	1	HARPINDER SINGH	HARPINDER SINGH	HDCARGO15@YAHOO.COM
4/11/2017	3/7/2017	193160	2016	1	1	1	HARPINDER SINGH	HARPINDER SINGH	HDCARGO15@YAHOO.COM
12/18/2016	12/12/2016	21428	2015	3	3	3	HARPINDER SINGH	HARPINDER SINGH	HDCARGO15@YAHOO.COM
11/18/2016	3/14/2016	21428	2015	1	1	1	HARPINDER SINGH	HARPINDER SINGH	HDCARGO15@YAHOO.COM
7/9/2015	4/3/2015	0		1	1	1	BALKAR S DEOL	HARPINDER SINGH	

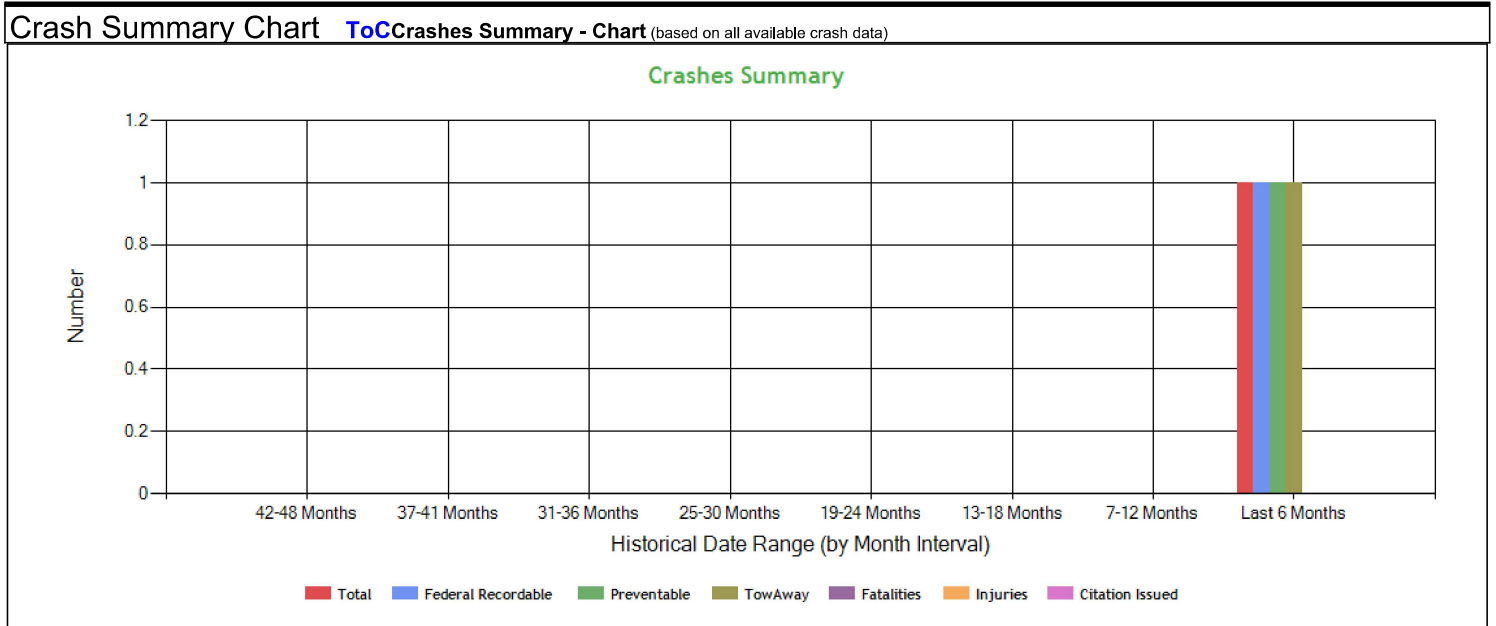

Crashes Summary - Table (based on all available crash data) ToC

	TOTAL	Last 6 months	7-12 months	13-18 months	19-24 months	25-30 months	30-36 months	37-41 months	42-48 months	Over 49 months
Total Reportable	1	1	0	0	0	0	0	0	0	0
Fatalities	0	0	0	0	0	0	0	0	0	0
Injuries	0	0	0	0	0	0	0	0	0	0
Tow Away	1	1	0	0	0	0	0	0	0	0
With Citations	0	0	0	0	0	0	0	0	0	0
Federal Recordable	1	1	0	0	0	0	0	0	0	0
Preventable	1	1	0	0	0	0	0	0	0	0
Crash per Pwr Unit	-	100.0%	0.0%	0.0%	0.0%	0.0%	0.0%	0.0%	0.0%	-



Inspection Summary ToC

The following inspection information is based on results for 24 months prior to: 02/25/2026. Please note that the total inspections number is not necessarily the total of the vehicle, driver and hazmat inspections, as one inspection may have included any combination of the below inspections.

Overall	Vehicle	Driver	Hazmat
<p><i>(Please note that the total inspections number is not necessarily the total of the vehicle, driver and hazmat inspections, as one inspection may have included any combination of the below inspections)</i></p> <p>Total Inspections: 3 Total Out of Service: 2</p> <p>Out of Service: 66.67% National Average: 21.24% Difference: 45.43%</p>	<p>Total Inspections: 3 Total Out of Service: 1</p> <p>Out of Service: 33.33% National Average: 25.25% Difference: 8.08%</p>	<p>Total Inspections: 2 Total Out of Service: 2</p> <p>Out of Service: 100.00% National Average: 6.9% Difference: 93.1%</p>	<p>Total Inspections: 0 Total Out of Service: 0</p> <p>Out of Service: 0.00% National Average: 2.12% Difference: -2.12%</p>

KPI: Inspection Viol OOS Rates by Cargo Group ToC

Cargo Group	OVERALL		VEHICLE		DRIVER		HAZMAT	
	Average	Compared to Average	Average	Compared to Average	Average	Compared to Average	Average	Compared to Average
Bulk Goods	24.58%	Worse	22.81%	Worse	9.39%	Worse	0.12%	Better
General Freight	29.70%	Worse	25.51%	Worse	13.65%	Worse	0.17%	Better
Refrigerated	23.31%	Worse	21.63%	Worse	10.38%	Worse	0.11%	Better
H D CARGO INC	66.67%		33.33%		100%		0%	

FHWA Registration Information: The following data on this Motor Carrier is from the Federal Hwy Administration (as of 12/23/2022)

Docket Number	DOT Number	Company Name	DBA Name	Address	City	State	Country	ZIP Code
MC907867	2589035	H D CARGO INC		11941 ROSCOE BLVD	SUN VALLEY	CA	US	91352
Phone Number	Fax Number	Mail Address	Mail City	Mail State	Mail Contry	Mail ZIP Code	Mail Phone Number	Mail Fax Number
(818)-357-6215								
Date of Last Change	Freight	Passenger	Household Goods	Active Authority	Pending Authority	Revocation Pending Authority		
12/23/2022	Y	N	N	/ Common /	/	/		

Insurance Required (as of 04/30/2024) ToC

Docket Number	Insurance Type	Insurance Required	Insurance on File
MC907867	BIPD	\$750k	\$1000k
MC907867	Cargo	No	No
MC907867	Bond	No	No

Active / Pending Insurance (as of 04/30/2024)

Docket Number	Form	Type	Insurance Carrier	Policy/Surety	Coverage From	Coverage To	Required	On File	Effective Date	Cancel Date
MC907867	91X	BIPD/Primary	GREAT WEST CASUALTY CO.	MCP48889A	\$0k	\$1000k	\$750k	\$1000k	04/13/2019	-



Insurance History (as of 04/30/2024)								
Docket Number	Form	Type	Insurance Carrier	Policy/Surety	Coverage From	Coverage To	Effective Date From	Effective Date To
MC907867	91X	BIPD/Primary	GREAT WEST CASUALTY CO.	MCP38920A	\$0k	\$1000k	04/06/2018	05/13/2019 Cancelled
MC907867	91X	BIPD/Primary	GREAT WEST CASUALTY CO.	MCP38920A	\$0k	\$1000k	04/06/2018	04/13/2019 Replaced
MC907867	91X	BIPD/Primary	UNITED SPECIALTY INSURANCE COMPANY	GWP21152 00	\$0k	\$750k	04/06/2017	04/06/2018 Cancelled
MC907867	91X	BIPD/Primary	GLOBAL HAWK INSURANCE COMPANY, A RRG	CTM397243	\$0k	\$750k	04/07/2016	04/07/2017 Cancelled
MC907867	91X	BIPD/Primary	A-ONE COMMERCIAL INSURANCE RRG, INC	A-ONE2015-289	\$0k	\$1000k	04/14/2015	04/14/2016 Cancelled
MC907867	91X	BIPD/Primary	A-ONE COMMERCIAL INSURANCE RRG, INC	A-ONE2015-289	\$0k	\$1000k	04/14/2015	04/07/2016 Replaced

FHWA Authorities (as of 04/30/2024) ToC								
Docket#	L&I Name	Active Authority	Inactive Authority	Pending Authority	Revocation Pending Authority	Freight	Passenger	Household Goods
MC907867	H D CARGO INC	Common /				Yes	No	No

Authority History (as of 04/30/2024)					
Docket Number	Sub	Auth Type	Original Action	Disposition	
MC907867		COMMON	INVOLUNTARY REVOCATION 3/12/2018 12:00:00 AM	DISCONTINUED REVOCATION 4/4/2018 12:00:00 AM	
MC907867		COMMON	INVOLUNTARY REVOCATION 3/13/2017 12:00:00 AM	DISCONTINUED REVOCATION 4/10/2017 12:00:00 AM	
MC907867		COMMON	INVOLUNTARY REVOCATION 3/18/2016 12:00:00 AM	DISCONTINUED REVOCATION 4/8/2016 12:00:00 AM	
MC907867		COMMON	GRANTED 4/21/2015 12:00:00 AM		

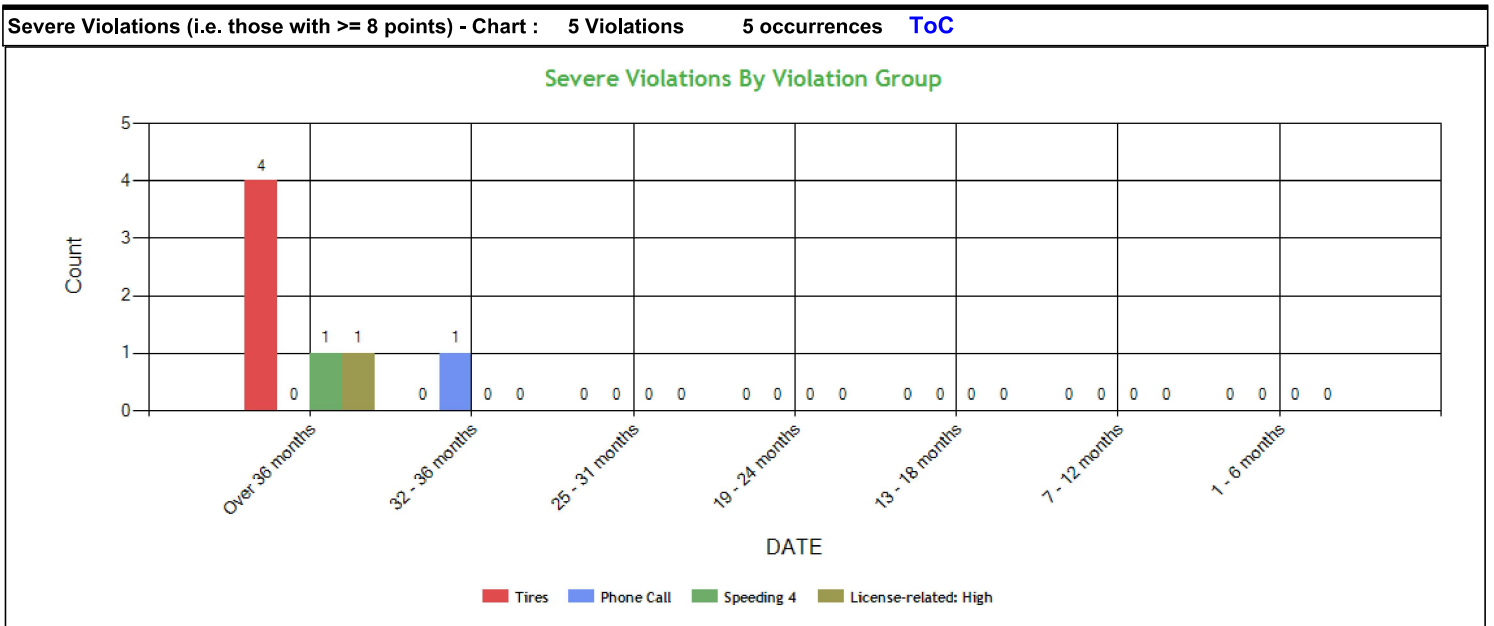



Severe Violations (i.e. those with >= 8 points) - Table : 5 Violations 7 occurrences ToC												
Code	Description	Category	BASIC Weight	Total count	Last 6 months	7-12 months	13-18 months	19-24 months	25-31 months	32-36 months	Over 36 months	
393.75C	Tire -other tread depth less than 2/32 of inch	Tires	8	2	0	0	0	0	0	0	2	
392.82A1	Using a hand-held mobile telephone while operating a CMV	Phone Call	10	1	0	0	0	0	0	1	0	
392.2SLLSWZ	State/Local Laws - Speeding work/construction zone	Speeding 4	10	1	0	0	0	0	0	0	1	
393.75A3	Tire -flat and/or audible air leak	Tires	8	2	0	0	0	0	0	0	2	
391.11B5DNL	Driver does not have a valid operator license for the CMV being operated.	License-related: High	8	1	0	0	0	0	0	0	1	

Violation Report ToC						
Inspection Date	Inspection State	BASIC	Violation Description	OOS	VIN	Severity Points
01/22/2026	AZ	Vehicle Maintenance	393.55D2B - AIR BRAKE - ABS MALFUNCTION LAMP DEFECTIVE ON TRUCK-TRACTOR MANUFACTURED ON OR AFTER MARCH 1 2001 FOR TOWED VEHICLE.	No	1GRAA0628GW701585 (T)	4
01/22/2026	AZ	Vehicle Maintenance	393.11A1CSLRR - CONSPICUITY SYSTEMS - TRUCK TRACTOR LOWER REAR RETRO REFLECTIVE SHEETING MISSING ON VEHICLE MANUFACTURED ON OR AFTER JULY 1 1997.	No	3AKJHHDR8LSMH8179 (PU)	3
01/22/2026	AZ	Vehicle Maintenance	393.78AWS - WASHERS - INOPERATIVE WASHING SYSTEM.	No	3AKJHHDR8LSMH8179 (PU)	1
01/22/2026	AZ	Hours-Of-Service	395.8A1HOSP - HOS (PROPERTY) - FAILING TO HAVE A RECORD OF DUTY STATUS USING THE METHOD PRESCRIBED.	Yes	3AKJHHDR8LSMH8179 (PU)	5
01/07/2026	AZ	Vehicle Maintenance	393.9ALSLI - LIGHTING - STOP LAMPS - ANY INOPERATIVE.	No	3AKJHHDR4LSMH8180 (PU)	6
01/07/2026	AZ	Vehicle Maintenance	393.9ALSLIWR - LIGHTING - STOP LAMPS - BOTH INOPERATIVE WHEN REQUIRED TO BE ON.	Yes	3AKJHHDR4LSMH8180 (PU)	6
01/07/2026	AZ	Vehicle Maintenance	393.9ALHWS - LIGHTING - HAZARD WARNING SIGNAL(S) INOPERATIVE.	No	3AKJHHDR4LSMH8180 (PU)	6
01/07/2026	AZ	Vehicle Maintenance	393.9ALTSI - LIGHTING - TURN SIGNAL - ANY INOPERATIVE ON THE REARMOST VEHICLE.	Yes	3AKJHHDR4LSMH8180 (PU)	6
01/07/2026	AZ	Vehicle Maintenance	393.9ALFTSI - LIGHTING - FRONT - TURN SIGNAL - INOPERATIVE.	No	3AKJHHDR4LSMH8180 (PU)	6
01/07/2026	AZ	Hours-Of-Service	395.8A1HOSP - HOS (PROPERTY) - FAILING TO HAVE A RECORD OF DUTY STATUS USING THE METHOD PRESCRIBED.	Yes	3AKJHHDR4LSMH8180 (PU)	5
01/05/2024	AZ	Vehicle Maintenance	393.9ALSLI - LIGHTING - STOP LAMPS - ANY INOPERATIVE.	No	3AKJHHDR8LSMH8179 (PU)	6
01/05/2024	AZ	Vehicle Maintenance	393.11A1CSURR - CONSPICUITY SYSTEMS - TRUCK TRACTOR UPPER REAR RETRO REFLECTIVE SHEETING MISSING ON VEHICLE MANUFACTURED ON OR AFTER JULY 1 1997.	No	3AKJHHDR8LSMH8179 (PU)	3
01/05/2024	AZ	Hours-Of-Service	395.22H4ELDBRODS - HOS (ELD) - IN-VEHICLE INFORMATION - FAILING TO HAVE A SUPPLY OF BLANK DRIVER'S RECORDS OF DUTY STATUS GRAPH-GRIDS SUFFICIENT TO RECORD THE DRIVER'S DUTY STATUS A	No	3AKJHHDR8LSMH8179 (PU)	1
05/09/2023	AZ	Unsafe Driving	392.82A1 - Using a hand-held mobile telephone while operating a CMV	No	3AKJGLD50GSGU0824 (PU)	10
05/09/2023	AZ	Hours-Of-Service	395.8F01 - Drivers record of duty status not current	No	3AKJGLD50GSGU0824 (PU)	5
02/03/2023	LA	Vehicle Maintenance	396.17C - Operating a CMV without proof of a periodic inspection	No	1GRAA0625EW702397 (T)	4
02/03/2023	LA	Vehicle Maintenance	396.17C - Operating a CMV without proof of a periodic inspection	No	3AKJGLD50GSGU0824 (PU)	4
10/16/2022	AZ	Hours-Of-Service	395.22H1 - Driver failing to maintain ELD user's manual	No	3AKJGLD50GSGU0824 (PU)	1
10/16/2022	AZ	-	392.2MI - Miscellaneous Traffic Law Violation	No	3AKJGLD50GSGU0824 (PU)	0
10/16/2022	AZ	-	395.24D - Eld Cannot Transfer Eld Records Electronically	No	3AKJGLD50GSGU0824 (PU)	0

No filters were applied when generating this report, see the live report for more options.



Violation Summary ToC

BASIC	Violation Group	Code	Description	# of Violations	# of OOS Violations	Severity Points
Vehicle Maintenance	Lighting	393.9ALFTSI	LIGHTING - FRONT - TURN SIGNAL - INOPERATIVE.	1	0	6
Vehicle Maintenance	Lighting	393.9ALHWS	LIGHTING - HAZARD WARNING SIGNAL(S) INOPERATIVE.	1	0	6
Vehicle Maintenance	Lighting	393.9ALSLI	LIGHTING - STOP LAMPS - ANY INOPERATIVE.	1	0	6
Vehicle Maintenance	Lighting	393.9ALSLIWR	LIGHTING - STOP LAMPS - BOTH INOPERATIVE WHEN REQUIRED TO BE ON.	1	1	6
Vehicle Maintenance	Lighting	393.9ALTSI	LIGHTING - TURN SIGNAL - ANY INOPERATIVE ON THE REARMOST VEHICLE.	1	1	6
Hours-Of-Service (HOS) Compliance	Incomplete/Wrong Log	395.8A1HOSP	HOS (PROPERTY) - FAILING TO HAVE A RECORD OF DUTY STATUS USING THE METHOD PRESCRIBED.	2	2	5
Vehicle Maintenance	Brakes All Others	393.55D2B	AIR BRAKE - ABS MALFUNCTION LAMP DEFECTIVE ON TRUCK-TRACTOR MANUFACTURED ON OR AFTER MARCH 1 2001 FOR TOWED VEHICLE.	1	0	4
Vehicle Maintenance	Reflective Sheeting	393.11A1CSLRR	CONSPICUITY SYSTEMS - TRUCK TRACTOR LOWER REAR RETRO REFLECTIVE SHEETING MISSING ON VEHICLE MANUFACTURED ON OR AFTER JULY 1 1997.	1	0	3
Vehicle Maintenance	Windshield/ Glass/ Markings	393.78AWS	WASHERS - INOPERATIVE WASHING SYSTEM.	1	0	1

No filters were applied when generating this report, see the live report for more options.

Violation Enforcement Chronology - Chart ToC

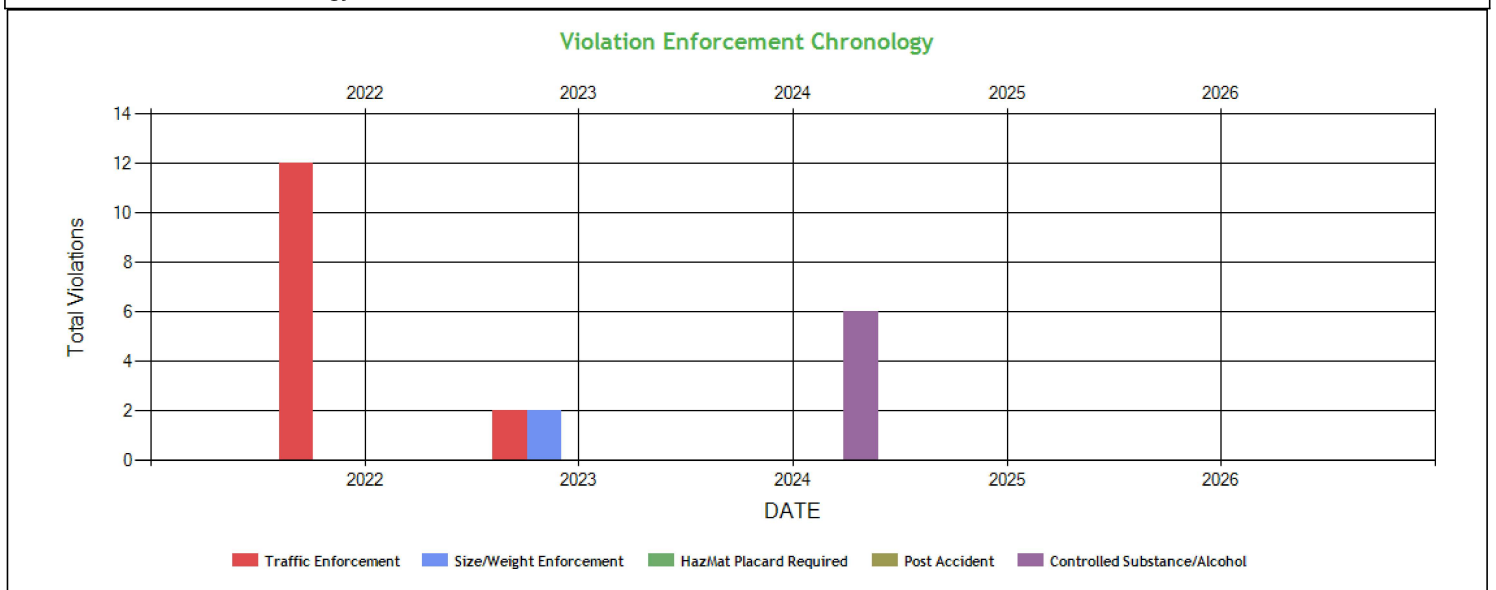



Violation Enforcement Chronology - Table ToC					
	2022	2023	2024	2025	2026
Traffic Enforcement	12	2	0	0	0
Size/Weight Enforcement	0	2	0	0	0
HazMat Placard Required	0	0	0	0	0
Post Accident	0	0	0	0	0
Controlled Substance/Alcohol	0	0	6	0	0

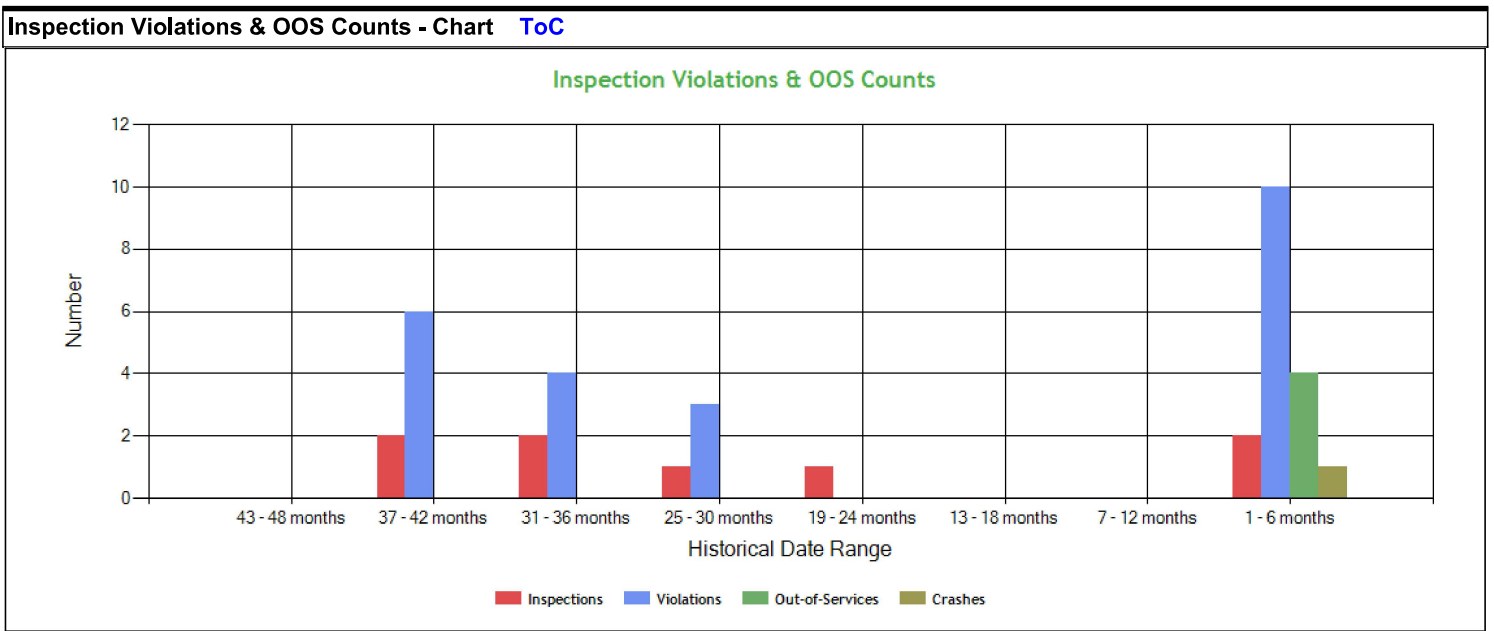

Inspection Violations & OOS Counts - Table ToC				
Date Range	Inspections	Violations	Out-of-Services	Crashes
TOTAL	8	23	4	1
1 - 6 months	2	10	4	1
7 - 12 months	0	0	0	0
13 - 18 months	0	0	0	0
19 - 24 months	1	0	0	0
25 - 30 months	1	3	0	0
31 - 36 months	2	4	0	0
37 - 42 months	2	6	0	0
43 - 48 months	0	0	0	0



Radius of Operation (based on Inspections and Crashes during the past 3 years) ToC								
	Total	Drive between 0 and 50 miles radius	Drive between 51 and 200 miles radius	Drive between 201 and 300 miles radius	Drive between 301 and 400 miles radius	Drive between 401 and 500 miles radius	Drive between 501 and 600 miles radius	Drive beyond 600 miles radius
Power Units (i.e. unique VINs)	3	0	0	1	0	0	1	1
Percent	100%	0%	0%	33,33%	0%	0%	33,33%	33,33%

Inspection & Crash Locations - Chart ToC

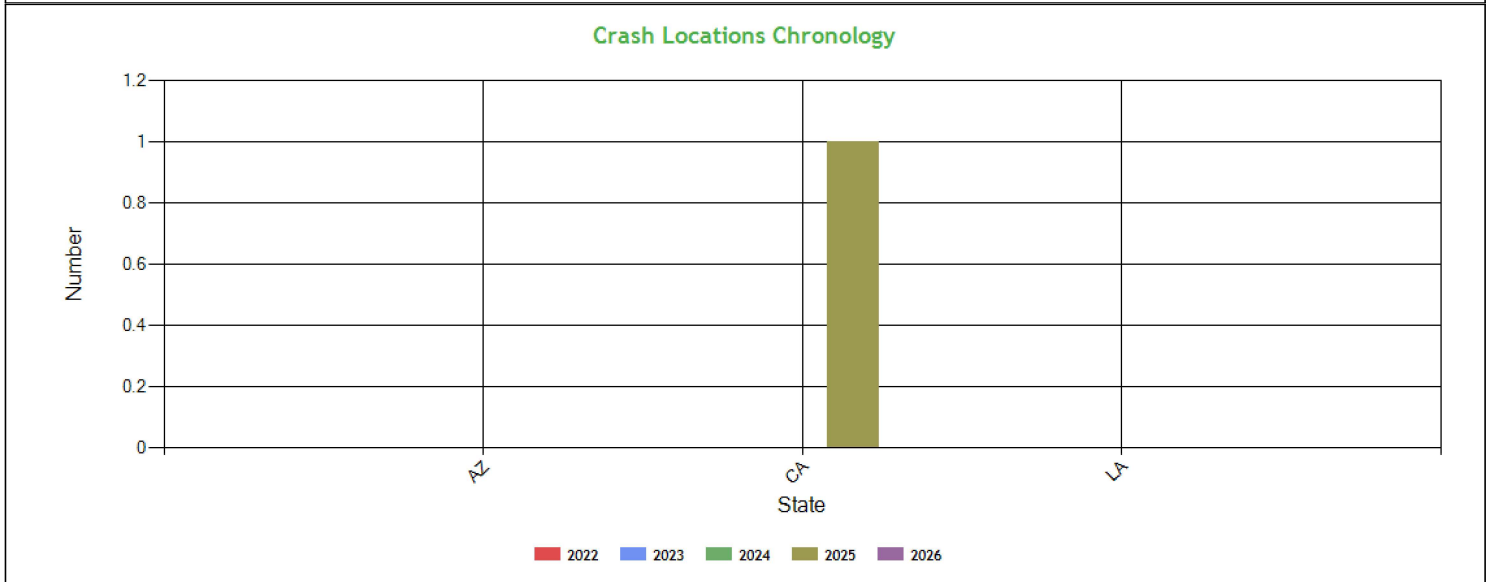
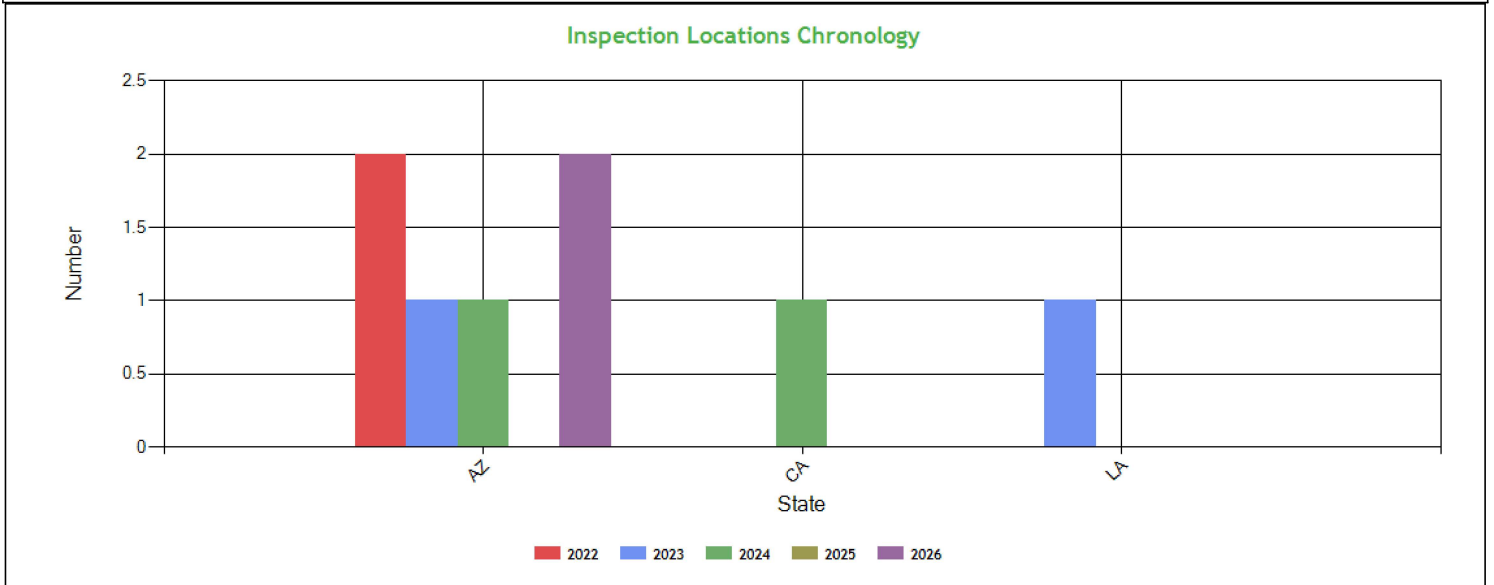



Inspection & Crash Locations - Table ToC

State	Inspections					Violations					Out-of-Services					Crashes				
	2022	2023	2024	2025	2026	2022	2023	2024	2025	2026	2022	2023	2024	2025	2026	2022	2023	2024	2025	2026
TOTAL	2	2	2	0	2	6	4	3	0	10	0	0	0	0	4	0	0	0	1	0
AZ	2	1	1	0	2	6	2	3	0	10	0	0	0	0	4	0	0	0	0	0
CA	0	0	1	0	0	0	0	0	0	0	0	0	0	0	0	0	0	0	1	0
LA	0	1	0	0	0	0	2	0	0	0	0	0	0	0	0	0	0	0	0	0

Hot Spot Summary ToC

Year	Month	Level 5	Level 5 %	Level 4	Level 4 %	Level 3	Level 3 %	Level 2	Level 2 %	Level 1	Level 1 %	Level 0	Level 0 %	Levels 1 - 5	Levels 1 - 5 %
2026	January (Partial)	1	50.00%	0	0.00%	0	0.00%	0	0.00%	0	0.00%	1	50.00%	1	50.00%
Totals		1	50.00%	0	0.00%	0	0.00%	0	0.00%	0	0.00%	1	50.00%	1	50.00%

Hot Spot Analysis

State	County	Level	Count	Percentage
AZ	Maricopa	5	1	50.00%

Report generated using the last 12 full months of inspection data

Inspection Violation % OOS Chronology - Chart ToC

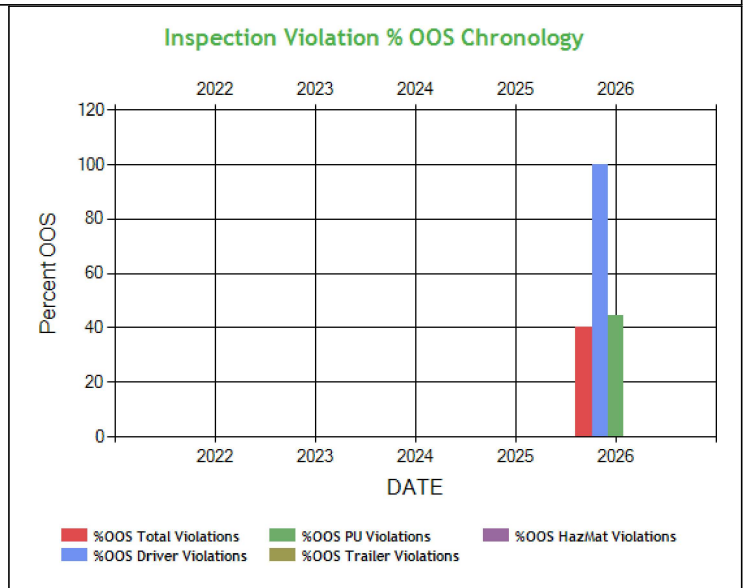
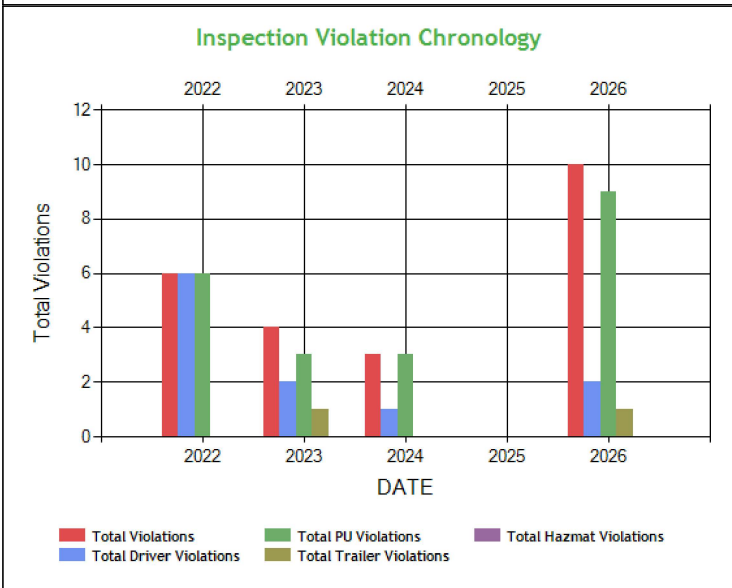



Inspection Violation % OOS Chronology - Table ToC

	2022	2023	2024	2025	2026
Total Violations	6	4	3	0	10
Total Out Of Services	0	0	0	0	4
%OOS Total Violations	0	0	0	0	40.0
Total Driver Violations	6	2	1	0	2
Total Driver Out Of Services	0	0	0	0	2
%OOS Driver Violations	0	0	0	0	100
Total PU Violations	6	3	3	0	9
Total PU Out Of Services	0	0	0	0	4
%OOS PU Violations	0	0	0	0	44.44
Total Trailer Violations	0	1	0	0	1
Total Trailer Out Of Services	0	0	0	0	0
%OOS Trailer Violations	0	0	0	0	0
Total Hazmat Violations	0	0	0	0	0
Total Hazmat Out Of Services	0	0	0	0	0
%OOS HazMat Violations	0	0	0	0	0

Percent of Insp & Crash by State - Chart ToC

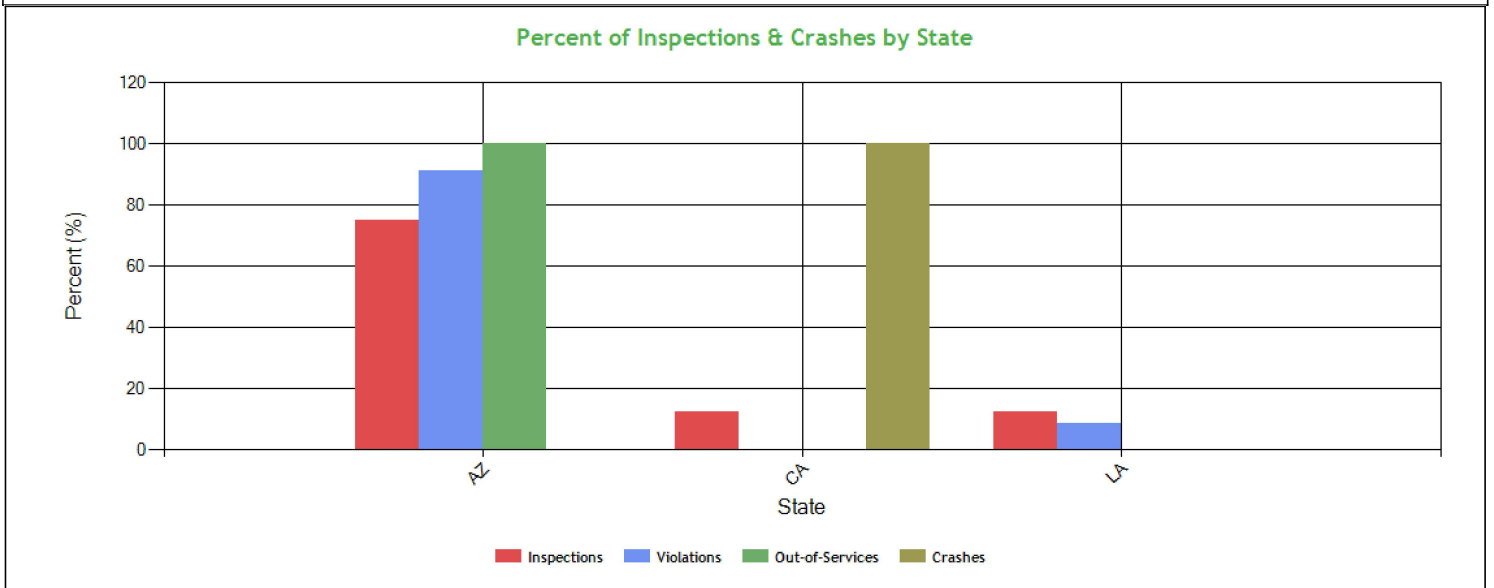

Percent of Insp & Crash by State - Table (based on Inspection data from the last 4 years) ToC

State	Inspections		Violations		Out-of-Services		Crashes	
	Total	Percent	Total	Percent	Total	Percent	Total	Percent
	8	100	23	100	4	100	1	100
AZ	6	75	21	91.3	4	100	0	0
CA	1	12.5	0	0	0	0	1	100
LA	1	12.5	2	8.7	0	0	0	0



VIN Insp Summary by State (based on inspection from the last 2 years) ToC

VIN	Insp	Viol Pts	Counts in each State					
			AZ		CA		LA	
			Insp	Viol Pts	Insp	Viol Pts	Insp	Viol Pts
TOTALS	15/165*	8/91**	6	83	1	0	1	8
3AKJGLD50GSGU0824	3	20	2	16	0	0	1	4
3AKJHHR4LSMH8180	2	35	1	35	1	0	0	0
3AKJHHR8LSMH8179	2	19	2	19	0	0	0	0
1GRAA0625EW702397	1	4	0	0	0	0	1	4
1GRAA0628GW701585	1	4	1	4	0	0	0	0
3AKJGLD51ESFP6046	1	9	1	9	0	0	0	0

*<Total number of inspections for these 6 VIN(s)>/n<Total number of inspections for these 3 state(s)>

**<Total severity sum for these 6 VIN(s)>/n<Total severity sum for these 3 state(s)>

Violations By Unit Type ToC

of Violations: 10 Total Severity: 48 based on inspections in the last 2 years

Violation Unit: Driver	# of Violations: 2	Total Severity: 10	% of Total: 20.83%
Viol. Group: Incomplete/Wrong Log	# of Violations: 2	Total Severity: 10	% of Total: 20.83%
Violation	Number of Occurrences	Viol. Severity	Total Severity
395.8A1HOSP:HOS (PROPERTY) - FAILING TO HAVE A RECORD OF DUTY	2	5	10
Violation Unit: Power Unit	# of Violations: 7	Total Severity: 34	% of Total: 70.83%
Viol. Group: Lighting	# of Violations: 5	Total Severity: 30	% of Total: 62.5%
Violation	Number of Occurrences	Viol. Severity	Total Severity
393.9ALFTSI:LIGHTING - FRONT - TURN SIGNAL - INOPERATIVE.	1	6	6
393.9ALHWS:LIGHTING - HAZARD WARNING SIGNAL(S) INOPERATIVE.	1	6	6
393.9ALSLSI:LIGHTING - STOP LAMPS - ANY INOPERATIVE.	1	6	6
393.9ALSLSIWR:LIGHTING - STOP LAMPS - BOTH INOPERATIVE WHEN REQU	1	6	6
393.9ALTSI:LIGHTING - TURN SIGNAL - ANY INOPERATIVE ON THE RE	1	6	6
Viol. Group: Reflective Sheeting	# of Violations: 1	Total Severity: 3	% of Total: 6.25%
393.11A1CSLRR:CONSPICUITY SYSTEMS - TRUCK TRACTOR LOWER REAR RET	1	3	3
Viol. Group: Windshield/ Glass/ Markings	# of Violations: 1	Total Severity: 1	% of Total: 2.08%
393.78AWS:WASHERS - INOPERATIVE WASHING SYSTEM.	1	1	1
Violation Unit: Trailer	# of Violations: 1	Total Severity: 4	% of Total: 8.33%
Viol. Group: Brakes All Others	# of Violations: 1	Total Severity: 4	% of Total: 8.33%
Violation	Number of Occurrences	Viol. Severity	Total Severity
393.55D2B:AIR BRAKE - ABS MALFUNCTION LAMP DEFECTIVE ON TRUC	1	4	4



INSPECTION/CRASH MAP ToC

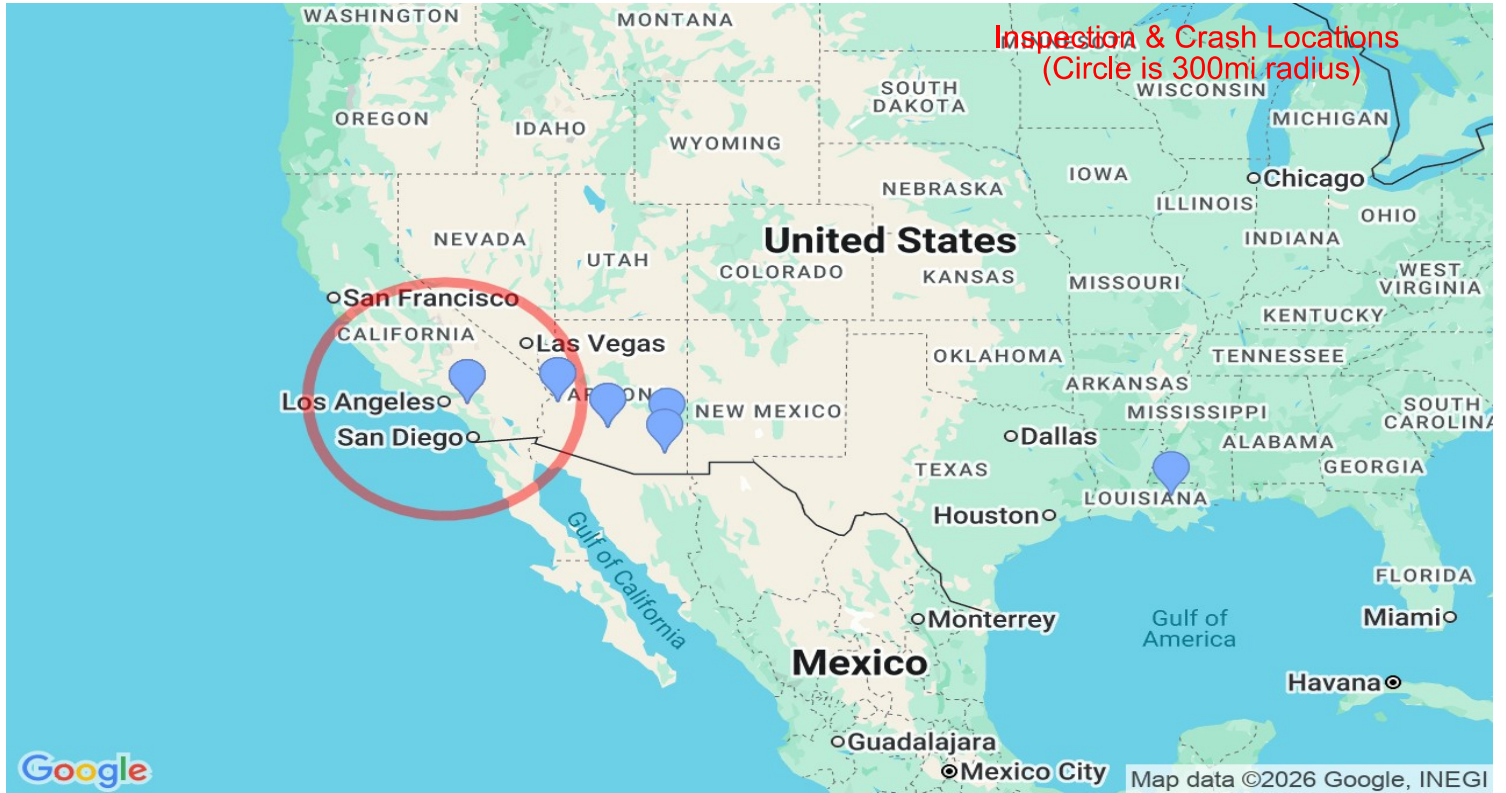
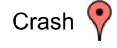
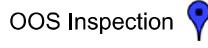

Equipment Ownership ToC Equipment Ownership (based on MCS-150 dated 3/28/2025)					
	Trucks	Tractors	Trailers	Motor Coaches	Vans
Owned	0	1	1	0	0
Term Leased	0	0	0	0	0
Trip Leased	0	0	0	0	0
Total No.	0	1	1	0	0

Equipment Details Power Units ToC									
VIN	Latest Insp Date	Year	Make	Model	Body Class	Body Type	Axles	Len	Fuel Type
3AKJHHR8LS MH8179	01/22/2026	2020	FREIGHTLINER	New Cascadia 126" Sleepercab	Truck-Tractor	-	-	-	Diesel
3AKJHHR4LS MH8180	01/07/2026	2020	FREIGHTLINER	Cascadia	Truck-Tractor	-	-	-	-
3AKJGLD50GS GU0824	05/09/2023	2016	FREIGHTLINER	Cascadia	Truck-Tractor	-	-	-	Diesel
3AKJGLD51ESF P6046	09/20/2022	2014	FREIGHTLINER	Cascadia	Truck-Tractor	-	-	-	Diesel

Equipment Details Trailers



VIN	Latest Insp Date	Year	Make	Model	Body Class	Body Type	Axles	Len	Fuel Type
1GRAA0628GW701585	01/22/2026	2016	GREAT DANE TRAILERS	Great Dane Trailers	Trailer	-	2	53	-
1GRAA0625EW702397	01/05/2024	2014	GREAT DANE TRAILERS	Great Dane Trailers	Trailer	-	2	53	-

Vehicle Age ToC				
Year	# Power Units	PU Percentage	# Trailers	Trailres Percentage
2020	2	100.00%	0	0.00%
2016	0	0.00%	1	100.00%

Based on 24 months of inspection data, see the live report for more options

States of Power Unit Registrations ToC			
State	AZ	CA	LA
Number of Power Units	4	1	1

Equipment Acquisitions - Table ToC						
	Power Units inspected for 1st time in past 12 months	Power Units inspected for 1st time in past 24 months	Power Units inspected during entire date range	Trailers inspected for 1st time in past 12 months	Trailers inspected for 1st time in past 24 months	Trailers inspected during entire date range
Unique VINs	2	2	6	1	1	8
Unique License Plates	2	2	6	1	1	8
License Plate States	1	1	1	1	1	2

Driver Details ToC Driver Details (based on MCS-150 dated 3/28/2025)			
	Within 100 mi	Beyond 100 mi	TOTAL
# Drivers Interstate	0	1	1
# Drivers Intrastate	0	0	0
TOTAL	0	1	/

Avg. # Trip Lease Drivers/Mo: 0 # Drivers Grand Total: 1 # Drivers Commercially Licensed: 1

Shared VIN Summary ToC										
Dot No	Company Name	City	State	PU Owned	PU Leased	Trailers Owned	Trailers Leased	VIN	Unit Type	Most recent Insp Date
2362950	BAHIA EXPRESS INC	CANOGA PARK	CA	3	0	4	0	3AKJHHDR8LSMH8179	Power Unit	11/2025

SHIPPERS DETAIL ToC based on Inspection results for the last 4 years

Shipper Name	Number of Inspections	Shipper Name	Number of Inspections
No Shipper listed	5	HERITAGE PLASTICS	1
N A	1	TIRECO	1



Carrier Underwriting Report Safety Summary ToC

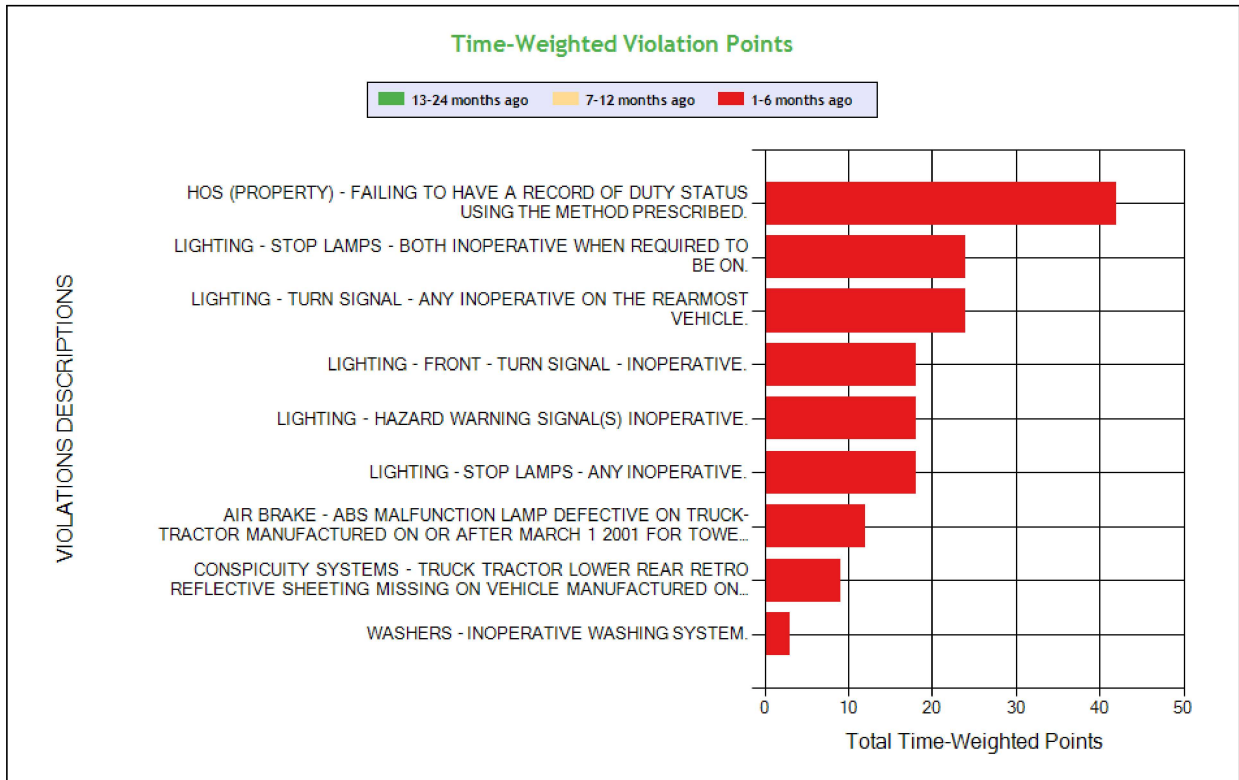
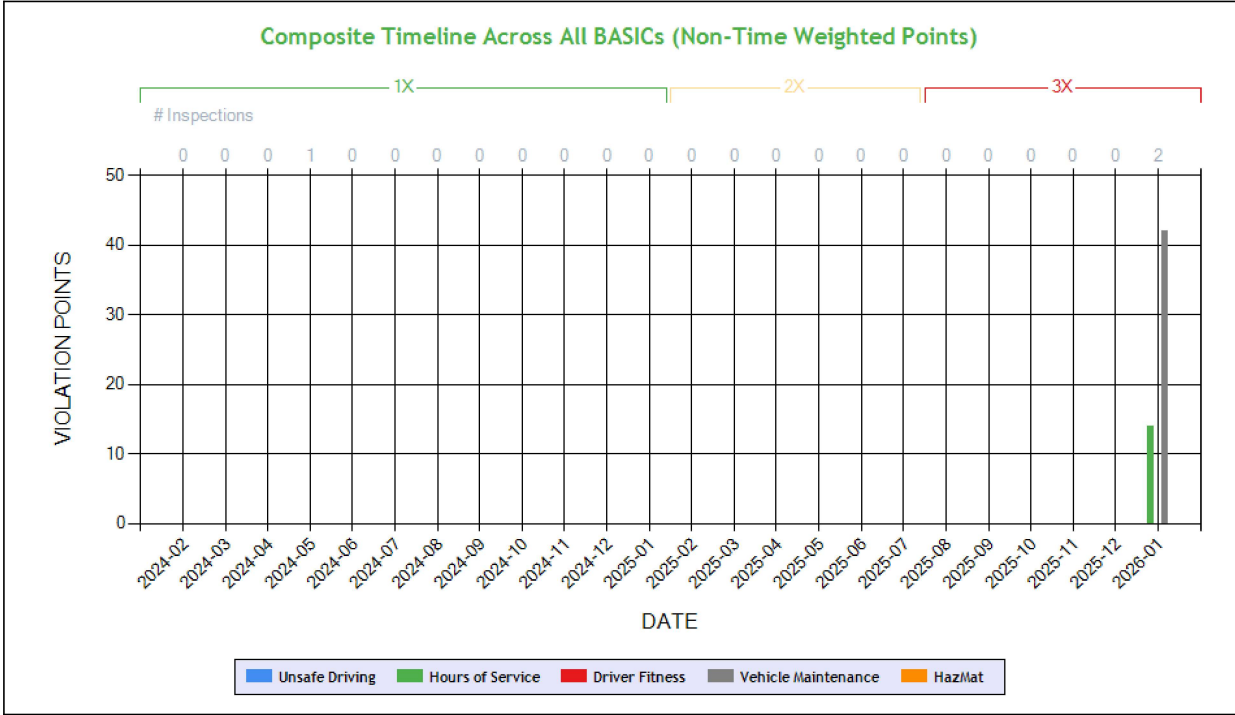

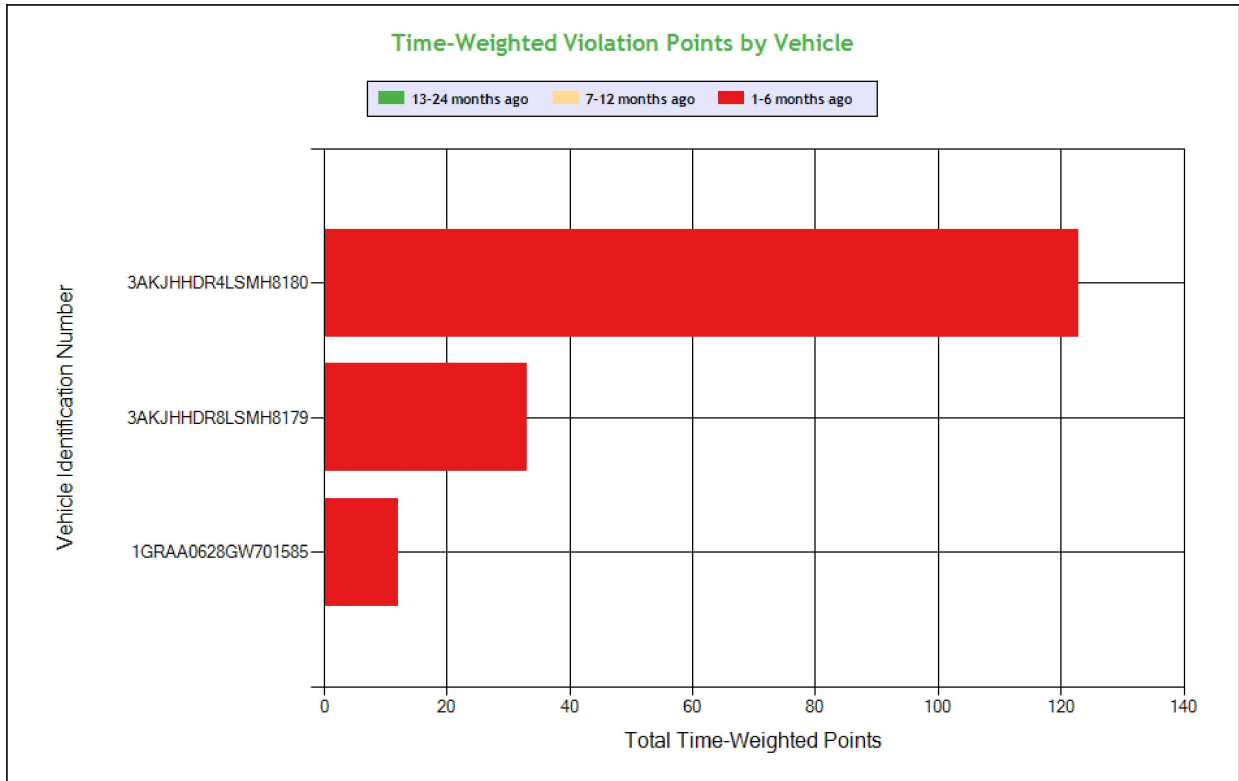

See the Excel file for the complete analysis

Violations is in (1-6/7-12/13-24mo)

Shaded = Out Of Service Violation											
Violation Group			Incomplete/Wrong Log	Lighting	Lighting	Lighting	Lighting	Lighting	Brakes All Others	Reflective Sheeting	Windshield/Glass/ Markings
Violation Description	Total Time-weighted Points by VIN	% of Total Time-weighted Points by VIN	HOS (PROPERTY) - FAILING TO HAVE A RECORD OF DUTY STATUS USING THE METHOD PRESCRIBED.	LIGHTING - STOP LAMPS - BOTH INOPERATIVE WHEN REQUIRED TO BE ON.	LIGHTING - TURN SIGNAL - ANY INOPERATIVE ON THE REARMOST VEHICLE.	LIGHTING - FRONT - TURN SIGNAL - INOPERATIVE.	LIGHTING - HAZARD WARNING SIGNAL(S) INOPERATIVE.	LIGHTING - STOP LAMPS - ANY INOPERATIVE.	AIR BRAKE - ABS MALFUNCTION LAMP DEFECTIVE ON TRUCK-TRACTOR MANUFACTURED ON OR AFTER MARCH 1 2001 FOR TOWED VEHICLE.	CONSPICUITY SYSTEMS - TRUCK TRACTOR LOWER REAR RETRO REFLECTIVE SHEETING MISSING ON VEHICLE MANUFACTURED ON OR AFTER JULY 1 1997.	WASHERS - INOPERATIVE WASHING SYSTEM.
Driver Resp			Yes	Yes	Yes	Yes	Yes	Yes	No	Yes	Yes
Total Time-weighted Points			42	24	24	18	18	18	12	9	3
% Total Time-Wt Pts			25.00	14.29	14.29	10.71	10.71	10.71	7.14	5.36	1.79
3AKJHHDR4LSMH8180	123	73.21	21 (1/0/0)	24 (1/0/0)	24 (1/0/0)	18 (1/0/0)	18 (1/0/0)	18 (1/0/0)			
3AKJHHDR8LSMH8179	33	19.64	21 (1/0/0)							9 (1/0/0)	3 (1/0/0)
1GRAA0628GW701585	12	7.14							12 (1/0/0)		



SAFETY ANALYSIS ToC

Unsafe Driving

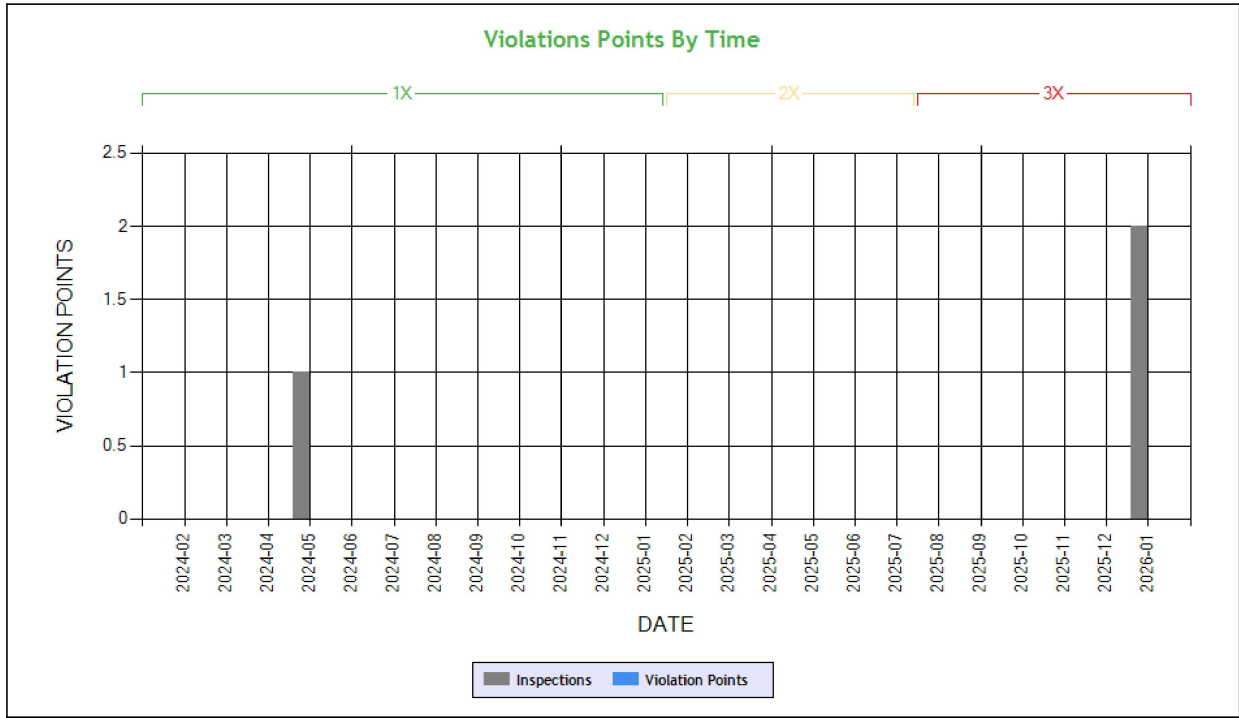

Time-Weighted Violation Points - no data available to draw a chart

Time-Weighted Severity Points by Vehicle - no data available to draw a chart

See the Excel file for the complete analysis

Violations is in (1-6/7-12/13-24mo)

Shaded = Out Of Service Violation		
Violation Group		
Violation Description	Total Time-weighted Points by VIN	% of Total Time-weighted Points by VIN
Driver Resp		
Total Time-weighted Points		
% Total Time-Wt Pts		

HOS Compliance

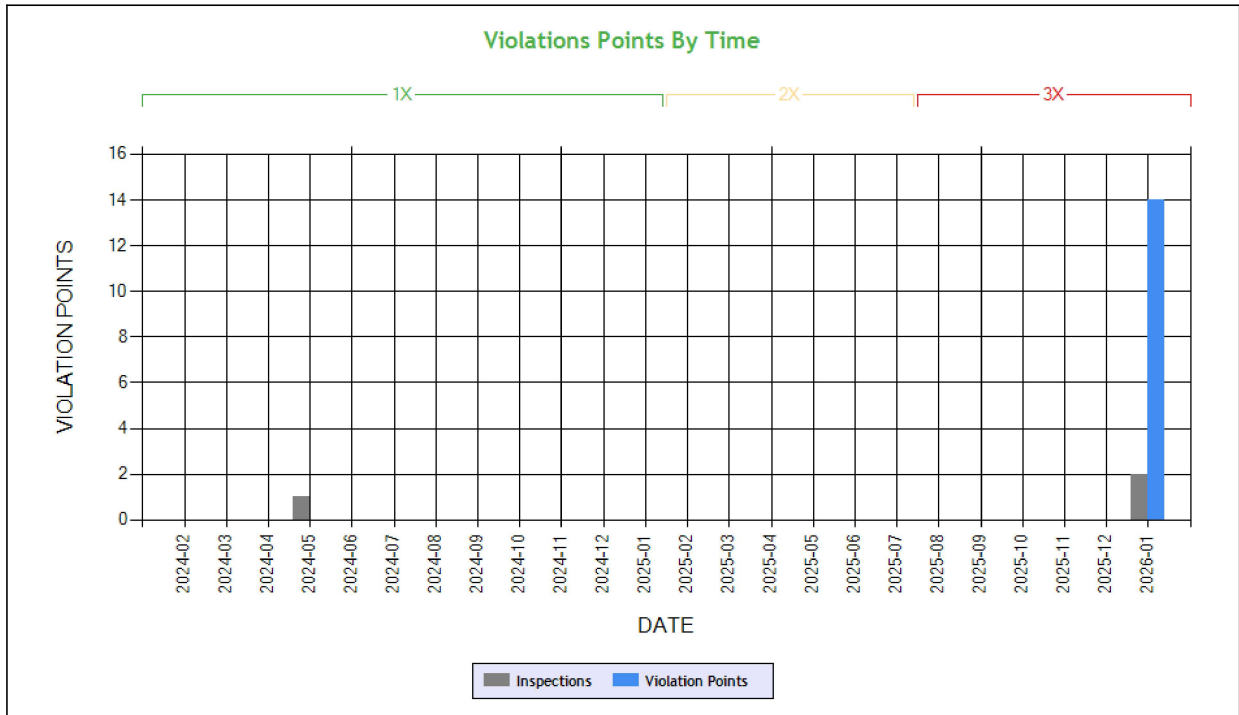

Carrier Software
 1-800-646-5152
 info@CarrierSoftware.com

CONFIDENTIAL - Intended for use by Amerigo Insurance Agency - Date: 2/26/2026
 H D CARGO INC - DOT# 2589035 / MC907867

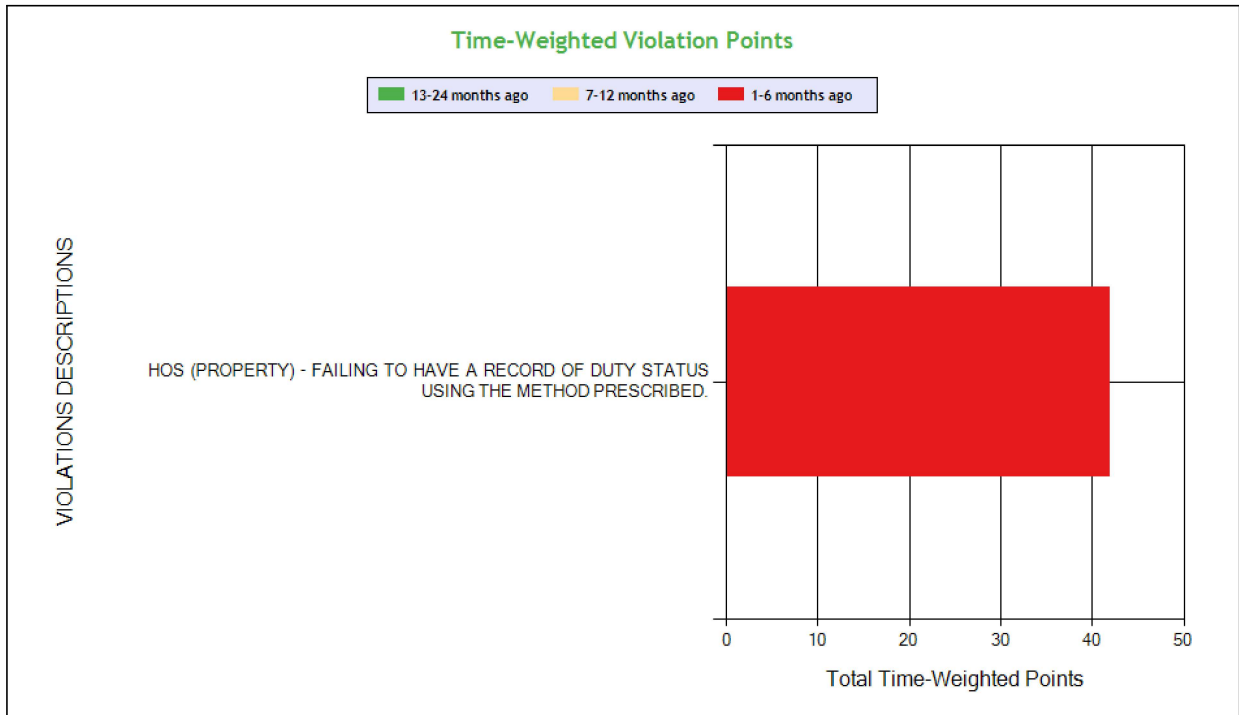

See the Excel file for the complete analysis

Violations is in (1-6/7-12/13-24mo)

Shaded = Out Of Service Violation

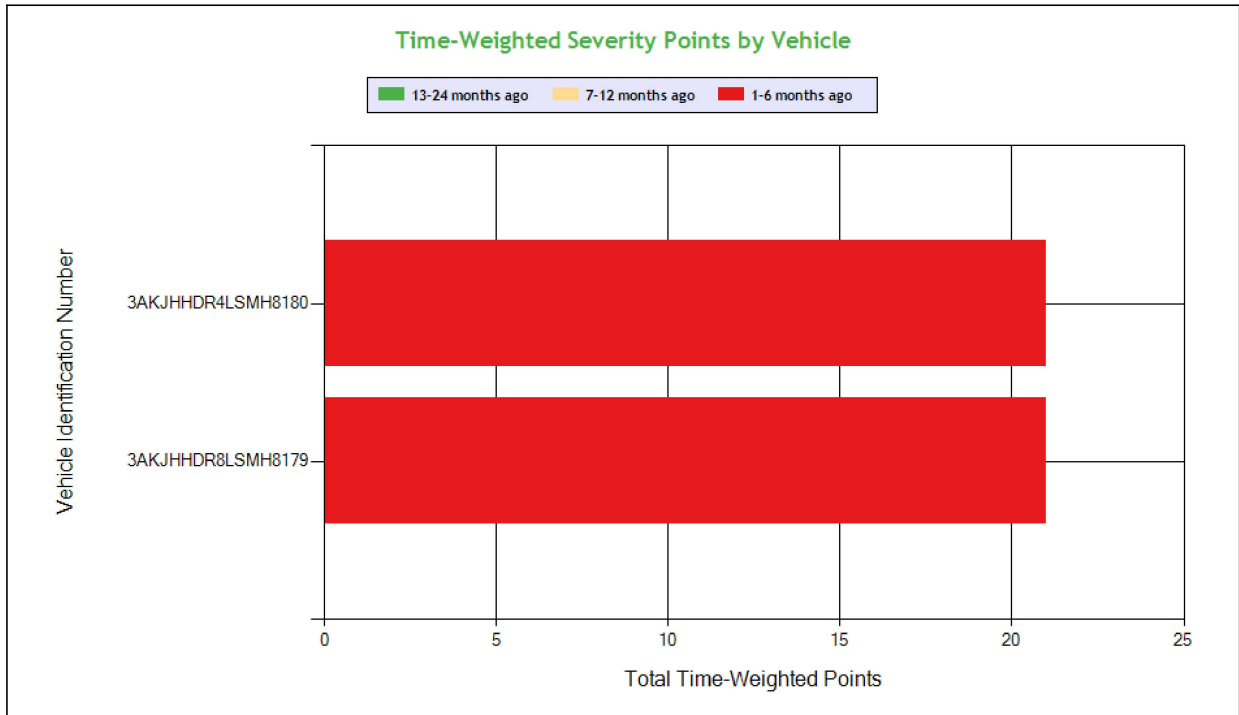

Carrier Software
 1-800-646-5152
 info@CarrierSoftware.com

CONFIDENTIAL - Intended for use by Amerigo Insurance Agency - Date: 2/26/2026

H D CARGO INC - DOT# 2589035 / MC907867

Violation Group			Incomplete/Wrong Log
Violation Description	Total Time-weighted Points by VIN	% of Total Time-weighted Points by VIN	HOS (PROPERTY) - FAILING TO HAVE A RECORD OF DUTY STATUS USING THE METHOD PRESCRIBED.
Driver Resp			Yes
Total Time-weighted Points			42
% Total Time-Wt Pts			100
3AKJHHDR4LSMH8180	21	50.0	21 (1/0/0)
3AKJHHDR8LSMH8179	21	50.0	21 (1/0/0)



Driver Fitness

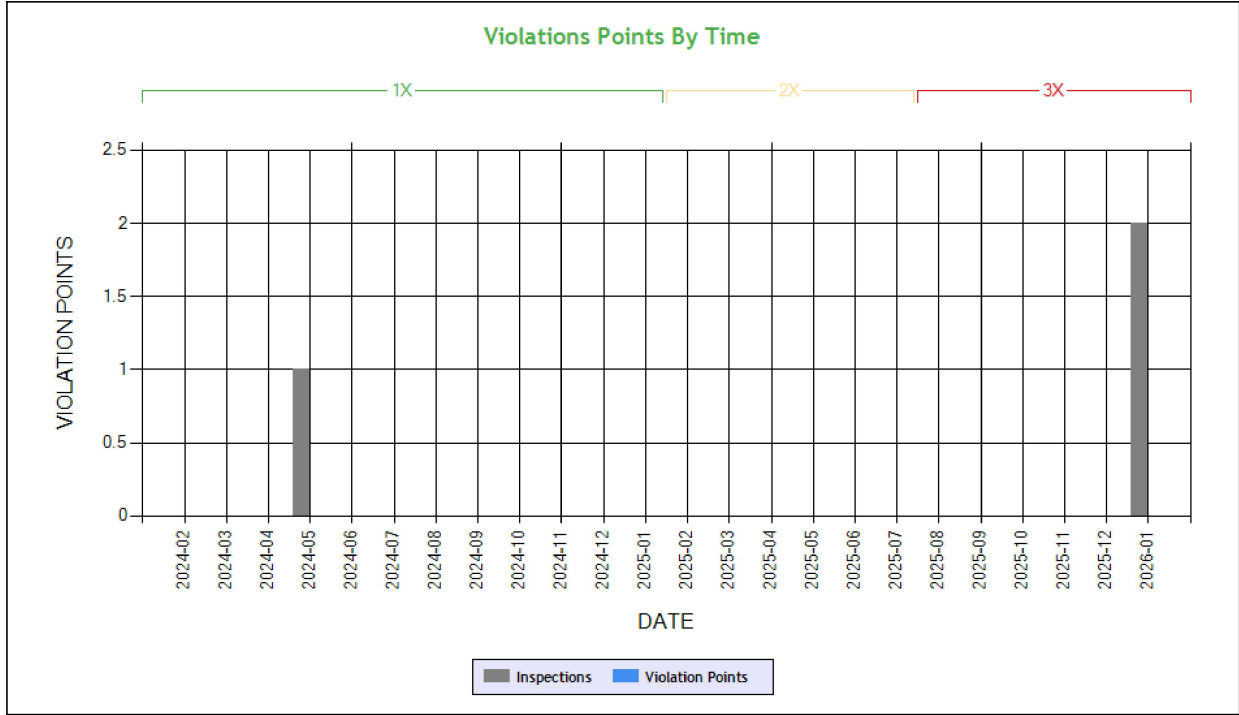

Time-Weighted Violation Points - no data available to draw a chart

Time-Weighted Severity Points by Vehicle - no data available to draw a chart

See the Excel file for the complete analysis

Violations is in (1-6/7-12/13-24mo)

Shaded = Out Of Service Violation		
Violation Group		
Violation Description	Total Time-weighted Points by VIN	% of Total Time-weighted Points by VIN
Driver Resp		
Total Time-weighted Points		
% Total Time-Wt Pts		



Vehicle Maintenance

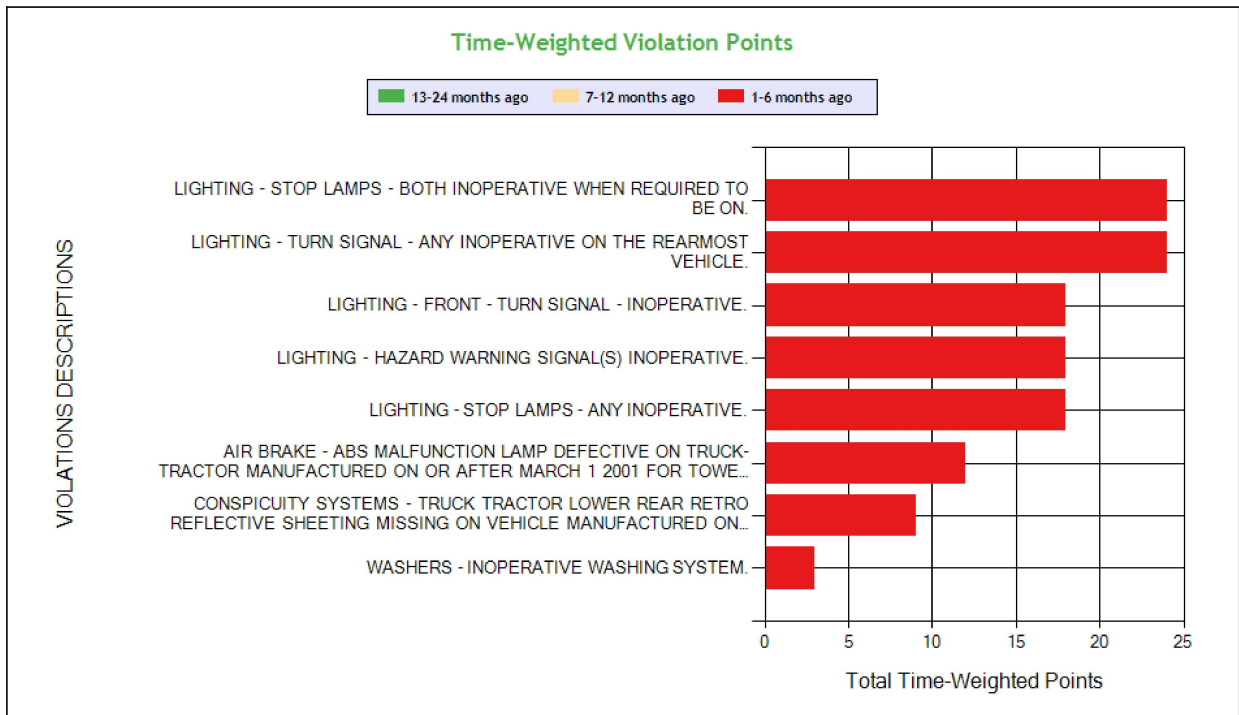
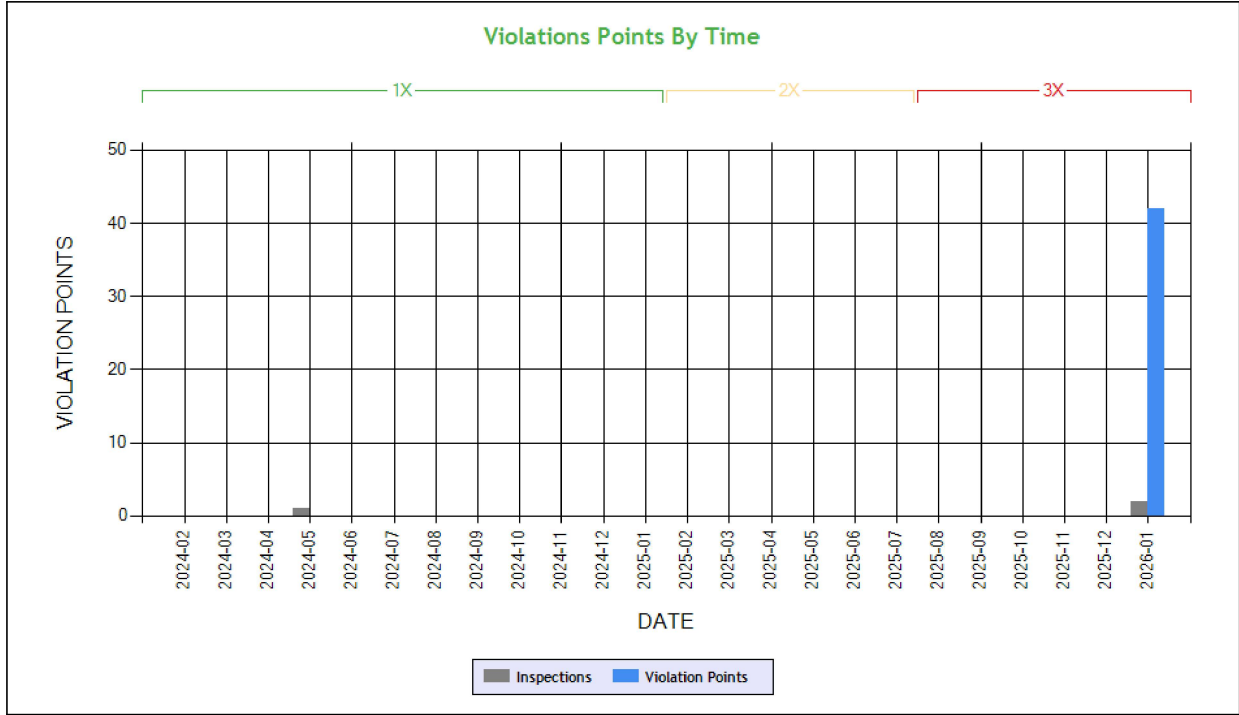

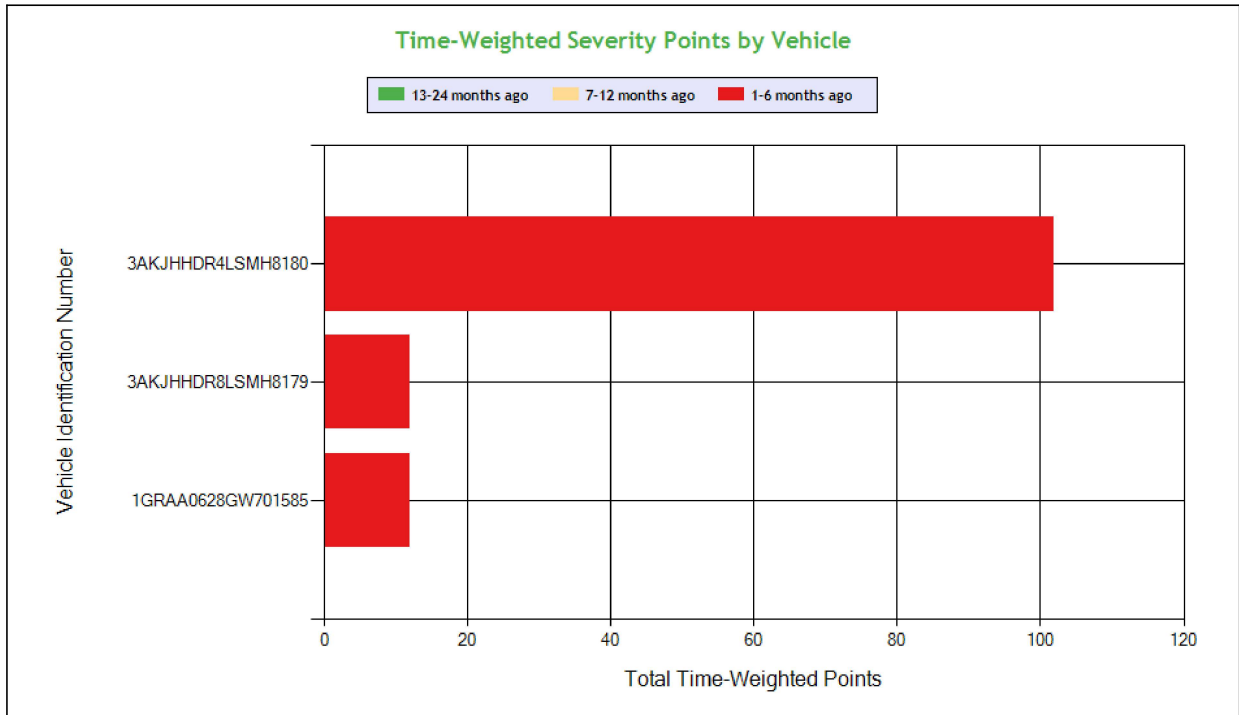

Carrier Software
 1-800-646-5152
 info@CarrierSoftware.com

CONFIDENTIAL - Intended for use by Amerigo Insurance Agency - Date: 2/26/2026
 H D CARGO INC - DOT# 2589035 / MC907867

See the Excel file for the complete analysis

Violations is in (1-6/7-12/13-24mo)

Shaded = Out Of Service Violation										
Violation Group			Lighting	Lighting	Lighting	Lighting	Lighting	Brakes All Others	Reflective Sheeting	Windshield/ Glass/ Markings
Violation Description	Total Time-weighted Points by VIN	% of Total Time-weighted Points by VIN	LIGHTING - STOP LAMPS - BOTH INOPERATIVE WHEN REQUIRED TO BE ON.	LIGHTING - TURN SIGNAL - ANY INOPERATIVE ON THE REARMOST VEHICLE.	LIGHTING - FRONT - TURN SIGNAL - INOPERATIVE.	LIGHTING - HAZARD WARNING SIGNAL(S) INOPERATIVE.	LIGHTING - STOP LAMPS - ANY INOPERATIVE.	AIR BRAKE - ABS MALFUNCTION LAMP DEFECTIVE ON TRUCK-TRACTOR MANUFACTURED ON OR AFTER MARCH 1 2001 FOR TOWED VEHICLE.	CONSPICUITY SYSTEMS - TRUCK TRACTOR LOWER REAR RETRO REFLECTIVE SHEETING MISSING ON VEHICLE MANUFACTURED ON OR AFTER JULY 1 1997.	WASHERS - INOPERATIVE WASHING SYSTEM.
Driver Resp			Yes	Yes	Yes	Yes	Yes	No	Yes	Yes
Total Time-weighted Points			24	24	18	18	18	12	9	3
% Total Time-Wt Pts			19.05	19.05	14.29	14.29	14.29	9.52	7.14	2.38
3AKJHHDR4LSMH8180	102	80.95	24 (1/0/0)	24 (1/0/0)	18 (1/0/0)	18 (1/0/0)	18 (1/0/0)			
3AKJHHDR8LSMH8179	12	9.52							9 (1/0/0)	3 (1/0/0)
1GRAA0628GW701585	12	9.52						12 (1/0/0)		

COLOR CODED CRASH TABLE ToC

Color KEY	Color Code		
	Green	Orange	Red
Citation	No	Unknown	Yes
HazMat Release	No		Yes
Tow Away	No	Yes	



Carrier Software
 1-800-646-5152
 info@CarrierSoftware.com

CONFIDENTIAL - Intended for use by Amerigo Insurance Agency - Date: 2/26/2026

H D CARGO INC - DOT# 2589035 / MC907867

Time Weight	1	2	3
Severity Weight	1		2-3
Injuries	0	1-2	3 or more
Fatalities	0		1 or more
Vehicles in Crash	0-1	2	3 or more
Light Condition	Daylight	Dawn; Dusk	Dark- Not Lighted; Dark-Lighted; Dark- Unknown Roadway Lighting
Road Surface	Dry	Wet; Water(Standing, Moving); Slush	Snow; Ice; Sand; Mud; Dirt; Oil or Gravel
Weather Condition	No Adverse Conditions	Rain; Sleet; Blowing Sand; Soil, Dirt Or Snow	Snow; Fog; Severe Crosswinds

	Driver Name
3AKJHHDR4LSMH8180	VIN
3	Time Weight
1	Severity Weight
0	Fatalities
0	Injuries
Yes	Citation
Dry	Road Surface Condition
No Adverse Condition	Weather Condition
Dark-Lighted	Light Condition
Y	Tow-Away
	HM Released
4	Vehicles In Crash
	Sequence of Events
CA	Crash State
CA3300080126	Report Number
12/14/2025	Date
Tractor/Semitrailer	Vehicle Configuration
Van/Enclosed Box	Cargo Body Type
60	Driver Age
CA	Driver License State



LEGEND
Vehicle Information
Inspection for DOT # being analyzed
Inspection for Different DOT #
Crash Information for specific VIN

INSPECTIONS WITH SHARED EQUIPMENT: **ToC** This section only contains inspection data on VINs where the vehicle was inspected under the DOT number being analyzed, then a different DOT number and then subsequently under the DOT number being analyzed.

POWER UNIT Inspections Section

VIN: 3AKJHHR8LSMH8179								Unit: Truck Tractor		Year: 2020		Make: FREIGHTLINER	
Crash Report No.	DOT	Date	State	Fatalities	Injuries	Tow Away	Vehicles Involved						
OH0205044661	3005194	03/06/2020	OH	0	0	Yes	5						
DOT No: 2589035		Docket No: MC907867		Name: H D CARGO INC				Interstate: Yes					
Date	Unit License	Unit Lic State	Violation Unit	Violation Description			Severity	OOS	Citation				
01/22/2026	ZP18102	CA	1	393.11A1CSLRR - CONSPICUITY SYSTEMS - TRUCK TRACTOR LOWER REAR RETRO REFLECTIVE SHEETING MISSING ON VEHICLE MANUFACTURED ON OR AFTER JULY 1 1997.			3	No					
01/22/2026	ZP18102	CA	1	393.78AWS - WASHERS - INOPERATIVE WASHING SYSTEM.			1	No					
01/22/2026	ZP18102	CA	D	395.8A1HOSP - HOS (PROPERTY) - FAILING TO HAVE A RECORD OF DUTY STATUS USING THE METHOD PRESCRIBED.			5	Yes					
DOT No: 2362950		Docket No: MC809951		Name: BAHIA EXPRESS INC				Interstate: Yes					



Date	Unit License	Unit Lic State	Violation Unit	Violation Description	Severity	OOS	Citation
11/24/2025	ZP18102	CA	-	-	-	-	-
09/10/2025	ZP18102	CA	1	393.11A1CSLRR - CONSPICUITY SYSTEMS - TRUCK TRACTOR LOWER REAR RETRO REFLECTIVE SHEETING MISSING ON VEHICLE MANUFACTURED ON OR AFTER JULY 1 1997.	3	No	
09/10/2025	ZP18102	CA	1	393.203CCBP - CAB AND BODY PARTS - HOOD NOT SECURELY FASTENED.	2	No	
09/10/2025	ZP18102	CA	1	393.78AWS - WASHERS - INOPERATIVE WASHING SYSTEM.	1	No	
09/10/2025	ZP18102	CA	1	396.17CPI - OPERATING A CMV WITHOUT DOCUMENTATION OF A PERIODIC INSPECTION.	4	No	
09/10/2025	ZP18102	CA	D	395.22GELDMFV - HOS (ELD) - A PORTABLE ELD IS NOT MOUNTED IN A FIXED POSITION AND VISIBLE TO THE DRIVER WHEN SEATED IN THE NORMAL DRIVING POSITION.	1	No	
05/05/2025	ZP18102	CA	1	393.78 - Windshield wipers inoperative/defective	1	No	
05/05/2025	ZP18102	CA	1	396.17C - Operating a CMV without proof of a periodic inspection	4	No	
05/05/2025	ZP18102	CA	D	392.2C - Failure to obey traffic control device	5	No	9853265
04/29/2025	ZP18102	CA	1	396.17CPI - OPERATING A CMV WITHOUT DOCUMENTATION OF A PERIODIC INSPECTION.	4	No	
03/10/2025	ZP18102	CA	D	392.22BDFPWD - DRIVER - FAILED TO PLACE WARNING DEVICES ON THE ROAD SURFACE.	2	No	
01/24/2025	ZP18102	CA	D	395.8EHOSPD - HOS (PROPERTY) - NO DRIVER MAY MAKE A FALSE REPORT IN CONNECTION WITH A DUTY STATUS. EXPLAIN:	7	No	
07/29/2024	ZP18102	CA	D	392.2SLLTL - State/Local Laws - Misc. traffic law violation	3	No	
07/29/2024	ZP18102	CA	D	392.82DUMT - DRIVER - USING A HAND-HELD MOBILE TELEPHONE.	10	No	915397324211001
07/29/2024	ZP18102	CA	D	395.22GELDMFV - HOS (ELD) - A PORTABLE ELD IS NOT MOUNTED IN A FIXED POSITION AND VISIBLE TO THE DRIVER WHEN SEATED IN THE NORMAL DRIVING POSITION.	1	No	
07/29/2024	ZP18102	CA	D	395.22H4ELDBRODS - HOS (ELD) - IN-VEHICLE INFORMATION - FAILING TO HAVE A SUPPLY OF BLANK DRIVER'S RECORDS OF DUTY STATUS GRAPH-GRIDS SUFFICIENT TO RECORD THE DRIVER'S DUTY STATUS A	1	No	
07/29/2024	ZP18102	CA	D	395.3A2HOSPDIT - HOS (PROPERTY) - DRIVER DRIVING BEYOND THE 14 HOUR AFTER COMING ON DUTY FOLLOWING 10 CONSECUTIVE HOURS OFF DUTY AT THE TIME OF INSPECTION. TIME:	7	Yes	
07/29/2024	ZP18102	CA	D	395.8EHOSPD - HOS (PROPERTY) - NO DRIVER MAY MAKE A FALSE REPORT IN CONNECTION WITH A DUTY STATUS. EXPLAIN:	7	No	
DOT No: 2589035		Docket No: MC907867		Name: H D CARGO INC		Interstate: Yes	
Date	Unit License	Unit Lic State	Violation Unit	Violation Description	Severity	OOS	Citation
01/05/2024	ZP17900	CA	1	393.11A1CSURR - CONSPICUITY SYSTEMS - TRUCK TRACTOR UPPER REAR RETRO REFLECTIVE SHEETING MISSING ON VEHICLE MANUFACTURED ON OR AFTER JULY 1 1997.	3	No	
01/05/2024	ZP17900	CA	1	393.9ALSLI - LIGHTING - STOP LAMPS - ANY INOPERATIVE.	6	No	
01/05/2024	ZP17900	CA	D	395.22H4ELDBRODS - HOS (ELD) - IN-VEHICLE INFORMATION - FAILING TO HAVE A SUPPLY OF BLANK DRIVER'S RECORDS OF DUTY STATUS GRAPH-GRIDS SUFFICIENT TO RECORD THE DRIVER'S DUTY STATUS A	1	No	
DOT No: 3430203		Docket No: MC1111144		Name: MESKA TRUCKING LLC		Interstate: Yes	
Date	Unit License	Unit Lic State	Violation Unit	Violation Description	Severity	OOS	Citation
11/01/2022	YP22046	CA	1	392.2RG - State vehicle registration or License Plate violation	0	No	
11/01/2022	YP22046	CA	D	392.2DL - Miscellaneous Drivers License Violation	0	No	
DOT No: 3005194		Docket No: MC26182		Name: ABOYAN BROTHERS TRUCKING INC		Interstate: Yes	



Carrier Software
 1-800-646-5152
 info@CarrierSoftware.com

CONFIDENTIAL - Intended for use by Amerigo Insurance Agency - Date: 2/26/2026

H D CARGO INC - DOT# 2589035 / MC907867

Date	Unit License	Unit Lic State	Violation Unit	Violation Description	Severity	OOS	Citation
07/01/2022	YP22046	CA	D	392.2SLLS2 - State/Local Laws - Speeding 6-10 miles per hour over the speed limit	4	No	221135
07/01/2022	YP22046	CA	D	395.8E - False report of drivers record of duty status	7	Yes	
01/11/2022	YP22046	CA	D	392.5A3 - Driver in possession of intoxicating beverage while on duty or driving	3	Yes	9140096
06/02/2021	XP69832	CA	-	-	-	-	-
05/20/2021	XP69832	CA	-	-	-	-	-
10/12/2020	XP69832	CA	-	-	-	-	-
07/27/2020	XP69832	CA	D	392.2SLLS3 - State/Local Laws - Speeding 11-14 miles per hour over the speed limit	7	No	Y977276-4
05/11/2020	XP69832	CA	D	392.2SLLS3 - State/Local Laws - Speeding 11-14 miles per hour over the speed limit	7	No	
03/06/2020	XP69832	CA	D	392.2MI - Miscellaneous Traffic Law Violation	0	No	15FC70J
03/05/2020	XP69832	CA	D	392.2 - Operating a commercial motor vehicle not in accordance with the laws, ordinances, and regulations of the jurisdiction in which it is being operated - Unsafe Driving	0	No	

TRAILER Inspections Section

No data



LEGEND
Vehicle Information
Inspection for DOT # being analyzed
Inspection for Different DOT #
Crash Information for specific VIN

INSPECTION DETAILS for ALL Inspections

PDF shows the first 100 Power Unit & Trailer VINs with most recent inspections using data from the last 4 years

POWER UNIT Inspections Section

VIN: 3AKJHHR8LSMH8179								Unit: Truck Tractor		Year: 2020		Make: FREIGHTLINER	
Crash Report No.	DOT	Date	State	Fatalities	Injuries	Tow Away	Vehicles Involved						
OH0205044661	3005194	03/06/2020	OH	0	0	Yes	5						
DOT No: 2589035		Docket No: MC907867		Name: H D CARGO INC				Interstate: Yes					
Date	Unit License	Unit Lic State	Violation Unit	Violation Description			Severity	OOS	Citation				
01/22/2026	ZP18102	CA	1	393.11A1CSLRR - CONSPICUITY SYSTEMS - TRUCK TRACTOR LOWER REAR RETRO REFLECTIVE SHEETING MISSING ON VEHICLE MANUFACTURED ON OR AFTER JULY 1 1997.			3	No					
01/22/2026	ZP18102	CA	1	393.78AWS - WASHERS - INOPERATIVE WASHING SYSTEM.			1	No					
01/22/2026	ZP18102	CA	D	395.8A1HOSP - HOS (PROPERTY) - FAILING TO HAVE A RECORD OF DUTY STATUS USING THE METHOD PRESCRIBED.			5	Yes					
DOT No: 2362950		Docket No: MC809951		Name: BAHIA EXPRESS INC				Interstate: Yes					



Date	Unit License	Unit Lic State	Violation Unit	Violation Description	Severity	OOS	Citation
11/24/2025	ZP18102	CA	-	-	-	-	-
09/10/2025	ZP18102	CA	1	393.11A1CSLRR - CONSPICUITY SYSTEMS - TRUCK TRACTOR LOWER REAR RETRO REFLECTIVE SHEETING MISSING ON VEHICLE MANUFACTURED ON OR AFTER JULY 1 1997.	3	No	
09/10/2025	ZP18102	CA	1	393.203CCBP - CAB AND BODY PARTS - HOOD NOT SECURELY FASTENED.	2	No	
09/10/2025	ZP18102	CA	1	393.78AWS - WASHERS - INOPERATIVE WASHING SYSTEM.	1	No	
09/10/2025	ZP18102	CA	1	396.17CPI - OPERATING A CMV WITHOUT DOCUMENTATION OF A PERIODIC INSPECTION.	4	No	
09/10/2025	ZP18102	CA	D	395.22GELDMFV - HOS (ELD) - A PORTABLE ELD IS NOT MOUNTED IN A FIXED POSITION AND VISIBLE TO THE DRIVER WHEN SEATED IN THE NORMAL DRIVING POSITION.	1	No	
05/05/2025	ZP18102	CA	1	393.78 - Windshield wipers inoperative/defective	1	No	
05/05/2025	ZP18102	CA	1	396.17C - Operating a CMV without proof of a periodic inspection	4	No	
05/05/2025	ZP18102	CA	D	392.2C - Failure to obey traffic control device	5	No	9853265
04/29/2025	ZP18102	CA	1	396.17CPI - OPERATING A CMV WITHOUT DOCUMENTATION OF A PERIODIC INSPECTION.	4	No	
03/10/2025	ZP18102	CA	D	392.22BDFPWD - DRIVER - FAILED TO PLACE WARNING DEVICES ON THE ROAD SURFACE.	2	No	
01/24/2025	ZP18102	CA	D	395.8EHOSPD - HOS (PROPERTY) - NO DRIVER MAY MAKE A FALSE REPORT IN CONNECTION WITH A DUTY STATUS. EXPLAIN:	7	No	
07/29/2024	ZP18102	CA	D	392.2SLLTL - State/Local Laws - Misc. traffic law violation	3	No	
07/29/2024	ZP18102	CA	D	392.82DUMT - DRIVER - USING A HAND-HELD MOBILE TELEPHONE.	10	No	915397324211001
07/29/2024	ZP18102	CA	D	395.22GELDMFV - HOS (ELD) - A PORTABLE ELD IS NOT MOUNTED IN A FIXED POSITION AND VISIBLE TO THE DRIVER WHEN SEATED IN THE NORMAL DRIVING POSITION.	1	No	
07/29/2024	ZP18102	CA	D	395.22H4ELDBRODS - HOS (ELD) - IN-VEHICLE INFORMATION - FAILING TO HAVE A SUPPLY OF BLANK DRIVER'S RECORDS OF DUTY STATUS GRAPH-GRIDS SUFFICIENT TO RECORD THE DRIVER'S DUTY STATUS A	1	No	
07/29/2024	ZP18102	CA	D	395.3A2HOSPDIT - HOS (PROPERTY) - DRIVER DRIVING BEYOND THE 14 HOUR AFTER COMING ON DUTY FOLLOWING 10 CONSECUTIVE HOURS OFF DUTY AT THE TIME OF INSPECTION. TIME:	7	Yes	
07/29/2024	ZP18102	CA	D	395.8EHOSPD - HOS (PROPERTY) - NO DRIVER MAY MAKE A FALSE REPORT IN CONNECTION WITH A DUTY STATUS. EXPLAIN:	7	No	
DOT No: 2589035		Docket No: MC907867		Name: H D CARGO INC		Interstate: Yes	
Date	Unit License	Unit Lic State	Violation Unit	Violation Description	Severity	OOS	Citation
01/05/2024	ZP17900	CA	1	393.11A1CSURR - CONSPICUITY SYSTEMS - TRUCK TRACTOR UPPER REAR RETRO REFLECTIVE SHEETING MISSING ON VEHICLE MANUFACTURED ON OR AFTER JULY 1 1997.	3	No	
01/05/2024	ZP17900	CA	1	393.9ALSLI - LIGHTING - STOP LAMPS - ANY INOPERATIVE.	6	No	
01/05/2024	ZP17900	CA	D	395.22H4ELDBRODS - HOS (ELD) - IN-VEHICLE INFORMATION - FAILING TO HAVE A SUPPLY OF BLANK DRIVER'S RECORDS OF DUTY STATUS GRAPH-GRIDS SUFFICIENT TO RECORD THE DRIVER'S DUTY STATUS A	1	No	
DOT No: 3430203		Docket No: MC1111144		Name: MESKA TRUCKING LLC		Interstate: Yes	
Date	Unit License	Unit Lic State	Violation Unit	Violation Description	Severity	OOS	Citation
11/01/2022	YP22046	CA	1	392.2RG - State vehicle registration or License Plate violation	0	No	
11/01/2022	YP22046	CA	D	392.2DL - Miscellaneous Drivers License Violation	0	No	
DOT No: 3005194		Docket No: MC26182		Name: ABOYAN BROTHERS TRUCKING INC		Interstate: Yes	



Carrier Software
1-800-646-5152
info@CarrierSoftware.com

CONFIDENTIAL - Intended for use by Amerigo Insurance Agency - Date: 2/26/2026

H D CARGO INC - DOT# 2589035 / MC907867

Date	Unit License	Unit Lic State	Violation Unit	Violation Description	Severity	OOS	Citation
07/01/2022	YP22046	CA	D	392.2SLLS2 - State/Local Laws - Speeding 6-10 miles per hour over the speed limit	4	No	221135
07/01/2022	YP22046	CA	D	395.8E - False report of drivers record of duty status	7	Yes	
01/11/2022	YP22046	CA	D	392.5A3 - Driver in possession of intoxicating beverage while on duty or driving	3	Yes	9140096
06/02/2021	XP69832	CA	-	-	-	-	-
05/20/2021	XP69832	CA	-	-	-	-	-
10/12/2020	XP69832	CA	-	-	-	-	-
07/27/2020	XP69832	CA	D	392.2SLLS3 - State/Local Laws - Speeding 11-14 miles per hour over the speed limit	7	No	Y977276-4
05/11/2020	XP69832	CA	D	392.2SLLS3 - State/Local Laws - Speeding 11-14 miles per hour over the speed limit	7	No	
03/06/2020	XP69832	CA	D	392.2MI - Miscellaneous Traffic Law Violation	0	No	15FC70J
03/05/2020	XP69832	CA	D	392.2 - Operating a commercial motor vehicle not in accordance with the laws, ordinances, and regulations of the jurisdiction in which it is being operated - Unsafe Driving	0	No	

VIN: 3AKJHHDR4LSMH8180 Unit: Truck Tractor Year: 2020 Make: FREIGHTLINER

Crash Report No.	DOT	Date	State	Fatalities	Injuries	Tow Away	Vehicles Involved
CA3300080126	2589035	12/14/2025	CA	0	0	Yes	4

DOT No: 2589035 Docket No: MC907867 Name: H D CARGO INC Interstate: Yes

Date	Unit License	Unit Lic State	Violation Unit	Violation Description	Severity	OOS	Citation
01/07/2026	ZP52393	CA	1	393.9ALFTSI - LIGHTING - FRONT - TURN SIGNAL - INOPERATIVE.	6	No	
01/07/2026	ZP52393	CA	1	393.9ALHWS - LIGHTING - HAZARD WARNING SIGNAL(S) INOPERATIVE.	6	No	
01/07/2026	ZP52393	CA	1	393.9ALSLI - LIGHTING - STOP LAMPS - ANY INOPERATIVE.	6	No	
01/07/2026	ZP52393	CA	1	393.9ALSLIWR - LIGHTING - STOP LAMPS - BOTH INOPERATIVE WHEN REQUIRED TO BE ON.	6	Yes	
01/07/2026	ZP52393	CA	1	393.9ALTSI - LIGHTING - TURN SIGNAL - ANY INOPERATIVE ON THE REAR MOST VEHICLE.	6	Yes	
01/07/2026	ZP52393	CA	D	395.8A1HOSP - HOS (PROPERTY) - FAILING TO HAVE A RECORD OF DUTY STATUS USING THE METHOD PRESCRIBED.	5	Yes	
05/10/2024	ZP17901	CA	-	-	-	-	-

DOT No: 3005194 Docket No: MC26182 Name: ABOYAN BROTHERS TRUCKING INC Interstate: Yes

Date	Unit License	Unit Lic State	Violation Unit	Violation Description	Severity	OOS	Citation
05/14/2021	XP69833	CA	1	392.2SLLW2 - State/Local Laws - Excessive Weight-More Than 2501-5000 Lbs Over Gross Weight	0	No	
05/05/2021	XP69833	CA	D	395.8 - Driver record of duty status (general/form and manner)	1	No	
08/11/2020	XP69833	CA	1	392.2PK - Unlawfully parking and/or leaving vehicle in the roadway	1	No	T8677737-5
08/11/2020	XP69833	CA	D	395.22H4 - Driver failed to maintain supply of blank driver's records of duty status graph-grids	1	No	
08/11/2020	XP69833	CA	D	395.8AELD - ELD - No record of duty status (ELD Required)	5	Yes	
03/11/2020	XP69833	CA	-	-	-	-	-
02/28/2020	XP69833	CA	-	-	-	-	-
01/20/2020	XP69833	CA	-	-	-	-	-

VIN: 3AKJGLD50GSGU0824 Unit: Truck Tractor Year: 2016 Make: FREIGHTLINER

DOT No: 2589035 Docket No: MC907867 Name: H D CARGO INC Interstate: Yes



Carrier Software
 1-800-646-5152
 info@CarrierSoftware.com

CONFIDENTIAL - Intended for use by Amerigo Insurance Agency - Date: 2/26/2026

H D CARGO INC - DOT# 2589035 / MC907867

Date	Unit License	Unit Lic State	Violation Unit	Violation Description	Severity	OOS	Citation
05/09/2023	XP26377	CA	D	392.82A1 - Using a hand-held mobile telephone while operating a CMV	10	No	
05/09/2023	XP26377	CA	D	395.8F01 - Drivers record of duty status not current	5	No	
02/03/2023	XP26377	CA	1	396.17C - Operating a CMV without proof of a periodic inspection	4	No	
10/16/2022	XP26377	CA	D	392.2MI - Miscellaneous Traffic Law Violation	0	No	
10/16/2022	XP26377	CA	D	395.22H1 - Driver failing to maintain ELD user's manual	1	No	
10/16/2022	XP26377	CA	D	395.24D - Eld Cannot Transfer Eld Records Electronically	0	No	
07/08/2021	XP26377	CA	-	-	-	-	-
04/15/2021	XP26377	CA	D	391.11B5DNL - Driver does not have a valid operator license for the CMV being operated.	8	Yes	
04/15/2021	XP26377	CA	D	391.41A1NPH - Operating a property-carrying vehicle without possessing a valid medical certificate - no previous history.	1	No	
11/04/2020	XP26377	CA	1	393.45B2 - Failing to secure brake hose/tubing against mechanical damage	4	Yes	CW774806
10/08/2020	XP26377	CA	-	-	-	-	-
03/04/2020	XP26377	CA	1	393.45B2 - Failing to secure brake hose/tubing against mechanical damage	4	No	
10/28/2019	XP26377	CA	-	-	-	-	-
08/31/2019	XP26377	CA	-	-	-	-	-
07/25/2019	XP26377	CA	-	-	-	-	-
07/04/2019	XP26377	CA	-	-	-	-	-
12/23/2018	XP26377	CA	1	393.45DCPC - Brake Connections with Constrictions - Connection to Power Unit	4	No	
10/24/2018	XP26377	CA	D	392.2SLLSWZ - State/Local Laws - Speeding work/construction zone	10	No	8526082
10/03/2018	XP26377	CA	-	-	-	-	-
10/01/2018	XP26377	CA	-	-	-	-	-
DOT No: 53467		Docket No: MC138328		Name: WERNER ENTERPRISES INC		Interstate: Yes	
Date	Unit License	Unit Lic State	Violation Unit	Violation Description	Severity	OOS	Citation
12/08/2016	W17076	NE	-	-	-	-	-
DOT No: 1426957		Docket No: MX539582		Name: AGUILAS DEL DESIERTO DE BAJA CALIFORNIA S DE RL DE CV		Interstate: Yes	
Date	Unit License	Unit Lic State	Violation Unit	Violation Description	Severity	OOS	Citation
03/20/2015		MX	-	-	-	-	-

VIN: 3AKJGLD51ESFP6046	Unit: Truck Tractor	Year: 2014	Make: FREIGHTLINER
DOT No: 2589035	Docket No: MC907867	Name: H D CARGO INC	Interstate: Yes



Carrier Software
1-800-646-5152
info@CarrierSoftware.com

CONFIDENTIAL - Intended for use by Amerigo Insurance Agency - Date: 2/26/2026

H D CARGO INC - DOT# 2589035 / MC907867

Date	Unit License	Unit Lic State	Violation Unit	Violation Description	Severity	OOS	Citation
09/20/2022	WP92092	CA	D	392.16 - Failing to use seat belt while operating CMV	7	No	91429942226
09/20/2022	WP92092	CA	D	395.22H1 - Driver failing to maintain ELD user's manual	1	No	
09/20/2022	WP92092	CA	D	395.22H4 - Driver failed to maintain supply of blank driver's records of duty status graph-grids	1	No	
10/08/2020	WP92092	CA	-	-	-	-	-
03/04/2020	WP92092	CA	1	396.3A1 - Inspection/repair and maintenance parts and accessories	2	No	
10/28/2019	WP92092	CA	1	393.47E - Clamp/Roto-Chamber type brake(s) out of adjustment	4	No	
10/28/2019	WP92092	CA	1	393.48A - Inoperative/defective brakes	4	No	
07/26/2019	WP92092	CA	-	-	-	-	-
07/18/2019	WP92092	CA	1	393.47E - Clamp/Roto-Chamber type brake(s) out of adjustment	4	No	
07/18/2019	WP92092	CA	1	396.3A1BOS - BRAKES OUT OF SERVICE: The number of defective brakes is equal to or greater than 20 percent of the service brakes on the vehicle or combination	0	Yes	
05/01/2019	WP92092	CA	1	392.2SLLLEWA1 - State/Local Laws - Excessive Weight - 1-2500 Lbs Over On An Axle/Axle Groups.	0	No	HR90741
07/09/2018	WP92092	CA	1	393.47E - Clamp/Roto-Chamber type brake(s) out of adjustment	4	No	
07/09/2018	WP92092	CA	1	393.48A - Inoperative/defective brakes	4	Yes	HH73293
07/09/2018	WP92092	CA	1	393.9A - Inoperative required lamps	2	No	
07/06/2018	WP92092	CA	D	392.22A - Failing to use hazard warning flashers	1	No	
07/06/2018	WP92092	CA	D	392.22B - Failing/improper placement of warning devices	2	No	
07/06/2018	WP92092	CA	D	392.2MI - Miscellaneous Traffic Law Violation	0	No	
02/14/2018	WP92092	CA	D	392.2SLLS1 - State/Local Laws - Speeding 1-5 Miles Per Hour Over The Speed Limit	0	No	8304730
02/14/2018	WP92092	CA	D	395.22A - Operating with a device that is not registered with FMCSA	5	No	8304731
01/14/2018	WP92092	CA	1	393.11 - No/defective lighting devices/reflective devices/projected	3	No	
01/14/2018	WP92092	CA	1	393.78 - Windshield wipers inoperative/defective	1	No	
01/14/2018	WP92092	CA	D	392.8 - Failing to inspect/use emergency equipment	2	No	
01/14/2018	WP92092	CA	D	395.22A - Operating with a device that is not registered with FMCSA	5	No	
01/14/2018	WP92092	CA	D	395.8E - False report of drivers record of duty status	7	Yes	
09/27/2017	WP92092	CA	-	-	-	-	-
08/03/2017	WP92092	CA	-	-	-	-	-
06/07/2017	WP92092	CA	D	392.16 - Failing to use seat belt while operating CMV	7	No	911470017158001
06/07/2017	WP92092	CA	D	395.8E - False report of drivers record of duty status	7	Yes	

DOT No: 303024 Docket No: MC188121 Name: US XPRESS INC Interstate: Yes

Date	Unit License	Unit Lic State	Violation Unit	Violation Description	Severity	OOS	Citation
11/03/2015	2TY421	OK	1	390.21C - Failing To Mark Vehicle On Both Sides/Contrasting Color/Legibly	0	No	
11/03/2015	2TY421	OK	1	392.2 - Operating a commercial motor vehicle not in accordance with the laws, ordinances, and regulations of the jurisdiction in which it is being operated - Unsafe Driving	0	No	
10/28/2015	2TY421	OK	1	396.3A1 - Inspection/repair and maintenance parts and accessories	2	No	
10/28/2015	2TY421	OK	D	392.2MI - Miscellaneous Traffic Law Violation	0	No	
03/24/2015	2TY421	OK	-	-	-	-	-
10/03/2014	2TY421	OK	-	-	-	-	-
05/27/2014	2TY421	OK	-	-	-	-	-
01/06/2014	2TY421	OK	1	396.5B - Oil and/or grease leak	3	No	
12/08/2013	2TY421	OK	-	-	-	-	-

VIN: 1FUJGLDR3BLAV7056 Unit: Truck Tractor Year: 2011 Make: FREIGHTLINER

Crash Report No.	DOT	Date	State	Fatalities	Injuries	Tow Away	Vehicles Involved
MS9045140001	222454	10/27/2014	MS	0	0	Yes	1

DOT No: 2918624 Docket No: MC983897 Name: CARLOS EDUARDO DUARTE PEREZ Interstate: Yes



Date	Unit License	Unit Lic State	Violation Unit	Violation Description	Severity	OOS	Citation
03/15/2022	9F70276	CA	-	-	-	-	-
03/08/2022	9F70276	CA	1	390.21TA - CMV not marked in accordance with regulations	0	No	
03/08/2022	9F70276	CA	1	393.11TT - No retroreflective sheeting/reflex reflectors - Truck Tractor manufactured on or after 7/1/1997	3	No	
03/08/2022	9F70276	CA	1	393.45D - Brake connections with leaks/constrictions	4	No	CW971096

DOT No: 3207387 Docket No: MC1000759 Name: ALPHA TRANSLAND INC Interstate: Yes

Date	Unit License	Unit Lic State	Violation Unit	Violation Description	Severity	OOS	Citation
02/23/2021	9F70276	CA	-	-	-	-	-
01/22/2021	9F70276	CA	-	-	-	-	-
07/02/2020	9F70276	CA	-	-	-	-	-
06/04/2020	9F70276	CA	-	-	-	-	-
04/27/2020	9F70276	CA	-	-	-	-	-
04/02/2020	9F70276	CA	1	392.2 - Operating a commercial motor vehicle not in accordance with the laws, ordinances, and regulations of the jurisdiction in which it is being operated - Unsafe Driving	0	No	
04/02/2020	9F70276	CA	1	393.75C - Tire -other tread depth less than 2/32 of inch	8	No	
04/02/2020	9F70276	CA	1	396.5B - Oil and/or grease leak	3	No	
12/31/2019	9F70276	CA	1	395.24D - Eld Cannot Transfer Eld Records Electronically	0	No	
12/31/2019	9F70276	CA	D	391.41AF - Operating a property-carrying vehicle without possessing a valid medical certificate.	1	No	
10/04/2019	9F70276	CA	1	396.5B - Oil and/or grease leak	3	No	
10/03/2019	9F70276	CA	1	393.47B - Mismatched brake chambers on same axle	4	Yes	
10/02/2019	9F70276	CA	-	-	-	-	-
03/08/2019	9F70276	CA	1	393.205C - Wheel fasteners loose and/or missing	2	No	
03/08/2019	9F70276	CA	1	396.3A1 - Inspection/repair and maintenance parts and accessories	2	No	WARNING

DOT No: 2138070 Docket No: MC744275 Name: DANIEL A ALCALA BATISTA Interstate: Yes

Date	Unit License	Unit Lic State	Violation Unit	Violation Description	Severity	OOS	Citation
10/24/2017	XP06503	CA	-	-	-	-	-
09/26/2017	XP06503	CA	-	-	-	-	-
09/07/2017	XP06503	CA	-	-	-	-	-

DOT No: 2589035 Docket No: MC907867 Name: H D CARGO INC Interstate: Yes

Date	Unit License	Unit Lic State	Violation Unit	Violation Description	Severity	OOS	Citation
05/12/2017	WP58800	CA	-	-	-	-	-
08/31/2016	WP58800	CA	1	393.60EWS - Windshield - Obstructed	1	No	
07/06/2016	WP58800	CA	1	393.207F - Air suspension pressure loss	7	Yes	
07/06/2016	WP58800	CA	1	393.45B2 - Failing to secure brake hose/tubing against mechanical damage	4	Yes	
07/06/2016	WP58800	CA	1	393.48A - Inoperative/defective brakes	4	No	
07/06/2016	WP58800	CA	1	393.95B - No spare fuses as required	2	No	
07/06/2016	WP58800	CA	D	395.8 - Driver record of duty status (general/form and manner)	1	No	
12/03/2015	WP58800	CA	-	-	-	-	-
08/31/2015	WP58800	CA	-	-	-	-	-
07/09/2015	WP58800	CA	-	-	-	-	-
06/15/2015	WP58800	CA	D	395.3A2PROP - Driving beyond 14 hour duty period (Property carrying vehicle)	7	Yes	6626946
05/24/2015	WP58800	CA	-	-	-	-	-

DOT No: 222454 Docket No: MC157677 Name: STAR LOGISTICS SOLUTIONS LLC Interstate: Yes

Date	Unit License	Unit Lic State	Violation Unit	Violation Description	Severity	OOS	Citation
01/27/2014	A478HY	TN	D	395.8E - False report of drivers record of duty status	7	Yes	
10/10/2013	A478HY	TN	-	-	-	-	-
07/23/2013	A478HY	TN	-	-	-	-	-
11/09/2012	A478HY	TN	-	-	-	-	-

VIN: 1FUJGLBG1CSBC0580		Unit: Truck Tractor		Year: 2012		Make: FREIGHTLINER	
Crash Report No.	DOT	Date	State	Fatalities	Injuries	Tow Away	Vehicles Involved
CA2661900308	2258088	03/22/2019	CA	0	0	Yes	4
DOT No: 2258088		Docket No: MC772038		Name: NEW MORNING EXPRESS INC		Interstate: Yes	



Date	Unit License	Unit Lic State	Violation Unit	Violation Description	Severity	OOS	Citation
11/13/2019	WP75237	CA	D	392.16 - Failing to use seat belt while operating CMV	7	No	
08/01/2019	WP75237	CA	1	396.3A1 - Inspection/repair and maintenance parts and accessories	2	No	
07/13/2019	WP75237	CA	1	393.75H - Tire underinflated	3	Yes	
07/13/2019	WP75237	CA	1	395.8AELD - ELD - No record of duty status (ELD Required)	5	Yes	
07/13/2019	WP75237	CA	D	392.5A - Possession/use/under influence alcohol-4hrs prior to duty	5	Yes	
07/21/2018	WP75327	CA	D	392.2 - Operating a commercial motor vehicle not in accordance with the laws, ordinances, and regulations of the jurisdiction in which it is being operated - Unsafe Driving	0	No	
02/13/2018	WP75237	CA	1	393.95A - No/discharged/unsecured fire extinguisher	2	No	
02/09/2018	WP75237	CA	D	390.17 - Operating A Cmv While Using Additional Equipment Decreasing Safety Of Operation	0	No	
02/09/2018	WP75237	CA	D	395.22A - Operating with a device that is not registered with FMCSA	5	No	
08/02/2017	WP75237	CA	1	393.207A - Axle positioning parts defective/missing	7	Yes	
01/06/2017	WP75237	CA	1	393.78 - Windshield wipers inoperative/defective	1	No	
01/06/2017	WP75237	CA	D	395.3A2PROP - Driving beyond 14 hour duty period (Property carrying vehicle) - Nominal Violation	1	No	
01/06/2017	WP75237	CA	D	395.3A3PROP - Driving beyond 11 hour driving limit in a 14 hour period. (Property carrying vehicle) - Nominal Violation	1	No	
06/03/2016	WP75237	CA	-	-	-	-	-
DOT No: 2589035		Docket No: MC907867		Name: H D CARGO INC		Interstate: Yes	
Date	Unit License	Unit Lic State	Violation Unit	Violation Description	Severity	OOS	Citation
12/03/2015	WP59936	CA	1	393.47A - Inadequate brakes for safe stopping	4	No	
08/16/2015	WP59936	CA	D	392.2SLLS1 - State/Local Laws - Speeding 1-5 Miles Per Hour Over The Speed Limit	0	No	
08/16/2015	WP59936	CA	D	395.3A1 - Requiring or permitting driver to drive more than 11 hours	7	Yes	
08/16/2015	WP59936	CA	D	395.8 - Driver record of duty status (general/form and manner)	1	No	
DOT No: 324999		Docket No:		Name: GORDON TRUCKING		Interstate: Yes	
Date	Unit License	Unit Lic State	Violation Unit	Violation Description	Severity	OOS	Citation
04/10/2013	YAGR875	OR	-	-	-	-	-
DOT No: 190991		Docket No: MC152187		Name: GORDON TRUCKING INC		Interstate: Yes	
Date	Unit License	Unit Lic State	Violation Unit	Violation Description	Severity	OOS	Citation
12/14/2012	YAGR875	OR	-	-	-	-	-
10/18/2012	YAGR875	OR	-	-	-	-	-
03/14/2012	YAGR875	OR	-	-	-	-	-

TRAILER Inspections Section

VIN: 3AKJHHR8LSMH8179		Unit: Truck Tractor			Year: 2020	Make: FREIGHTLINER	
Crash Report No.	DOT	Date	State	Fatalities	Injuries	Tow Away	Vehicles Involved
OH0205044661	3005194	03/06/2020	OH	0	0	Yes	5
DOT No: 2589035		Docket No: MC907867		Name: H D CARGO INC		Interstate: Yes	
Date	Unit License	Unit Lic State	Violation Unit	Violation Description	Severity	OOS	Citation
01/22/2026	ZP18102	CA	1	393.11A1CSLRR - CONSPICUITY SYSTEMS - TRUCK TRACTOR LOWER REAR RETRO REFLECTIVE SHEETING MISSING ON VEHICLE MANUFACTURED ON OR AFTER JULY 1 1997.	3	No	
01/22/2026	ZP18102	CA	1	393.78AWS - WASHERS - INOPERATIVE WASHING SYSTEM.	1	No	
01/22/2026	ZP18102	CA	D	395.8A1HOSP - HOS (PROPERTY) - FAILING TO HAVE A RECORD OF DUTY STATUS USING THE METHOD PRESCRIBED.	5	Yes	
DOT No: 2362950		Docket No: MC809951		Name: BAHIA EXPRESS INC		Interstate: Yes	



Date	Unit License	Unit Lic State	Violation Unit	Violation Description	Severity	OOS	Citation
11/24/2025	ZP18102	CA	-	-	-	-	-
09/10/2025	ZP18102	CA	1	393.11A1CSLRR - CONSPICUITY SYSTEMS - TRUCK TRACTOR LOWER REAR RETRO REFLECTIVE SHEETING MISSING ON VEHICLE MANUFACTURED ON OR AFTER JULY 1 1997.	3	No	
09/10/2025	ZP18102	CA	1	393.203CCBP - CAB AND BODY PARTS - HOOD NOT SECURELY FASTENED.	2	No	
09/10/2025	ZP18102	CA	1	393.78AWS - WASHERS - INOPERATIVE WASHING SYSTEM.	1	No	
09/10/2025	ZP18102	CA	1	396.17CPI - OPERATING A CMV WITHOUT DOCUMENTATION OF A PERIODIC INSPECTION.	4	No	
09/10/2025	ZP18102	CA	D	395.22GELDMFV - HOS (ELD) - A PORTABLE ELD IS NOT MOUNTED IN A FIXED POSITION AND VISIBLE TO THE DRIVER WHEN SEATED IN THE NORMAL DRIVING POSITION.	1	No	
05/05/2025	ZP18102	CA	1	393.78 - Windshield wipers inoperative/defective	1	No	
05/05/2025	ZP18102	CA	1	396.17C - Operating a CMV without proof of a periodic inspection	4	No	
05/05/2025	ZP18102	CA	D	392.2C - Failure to obey traffic control device	5	No	9853265
04/29/2025	ZP18102	CA	1	396.17CPI - OPERATING A CMV WITHOUT DOCUMENTATION OF A PERIODIC INSPECTION.	4	No	
03/10/2025	ZP18102	CA	D	392.22BDFPWD - DRIVER - FAILED TO PLACE WARNING DEVICES ON THE ROAD SURFACE.	2	No	
01/24/2025	ZP18102	CA	D	395.8EHOSPD - HOS (PROPERTY) - NO DRIVER MAY MAKE A FALSE REPORT IN CONNECTION WITH A DUTY STATUS. EXPLAIN:	7	No	
07/29/2024	ZP18102	CA	D	392.2SLLTL - State/Local Laws - Misc. traffic law violation	3	No	
07/29/2024	ZP18102	CA	D	392.82DUMT - DRIVER - USING A HAND-HELD MOBILE TELEPHONE.	10	No	915397324211001
07/29/2024	ZP18102	CA	D	395.22GELDMFV - HOS (ELD) - A PORTABLE ELD IS NOT MOUNTED IN A FIXED POSITION AND VISIBLE TO THE DRIVER WHEN SEATED IN THE NORMAL DRIVING POSITION.	1	No	
07/29/2024	ZP18102	CA	D	395.22H4ELDBRODS - HOS (ELD) - IN-VEHICLE INFORMATION - FAILING TO HAVE A SUPPLY OF BLANK DRIVER'S RECORDS OF DUTY STATUS GRAPH-GRIDS SUFFICIENT TO RECORD THE DRIVER'S DUTY STATUS A	1	No	
07/29/2024	ZP18102	CA	D	395.3A2HOSPDIT - HOS (PROPERTY) - DRIVER DRIVING BEYOND THE 14 HOUR AFTER COMING ON DUTY FOLLOWING 10 CONSECUTIVE HOURS OFF DUTY AT THE TIME OF INSPECTION. TIME:	7	Yes	
07/29/2024	ZP18102	CA	D	395.8EHOSPD - HOS (PROPERTY) - NO DRIVER MAY MAKE A FALSE REPORT IN CONNECTION WITH A DUTY STATUS. EXPLAIN:	7	No	
DOT No: 2589035		Docket No: MC907867		Name: H D CARGO INC		Interstate: Yes	
Date	Unit License	Unit Lic State	Violation Unit	Violation Description	Severity	OOS	Citation
01/05/2024	ZP17900	CA	1	393.11A1CSURR - CONSPICUITY SYSTEMS - TRUCK TRACTOR UPPER REAR RETRO REFLECTIVE SHEETING MISSING ON VEHICLE MANUFACTURED ON OR AFTER JULY 1 1997.	3	No	
01/05/2024	ZP17900	CA	1	393.9ALSLI - LIGHTING - STOP LAMPS - ANY INOPERATIVE.	6	No	
01/05/2024	ZP17900	CA	D	395.22H4ELDBRODS - HOS (ELD) - IN-VEHICLE INFORMATION - FAILING TO HAVE A SUPPLY OF BLANK DRIVER'S RECORDS OF DUTY STATUS GRAPH-GRIDS SUFFICIENT TO RECORD THE DRIVER'S DUTY STATUS A	1	No	
DOT No: 3430203		Docket No: MC1111144		Name: MESKA TRUCKING LLC		Interstate: Yes	
Date	Unit License	Unit Lic State	Violation Unit	Violation Description	Severity	OOS	Citation
11/01/2022	YP22046	CA	1	392.2RG - State vehicle registration or License Plate violation	0	No	
11/01/2022	YP22046	CA	D	392.2DL - Miscellaneous Drivers License Violation	0	No	
DOT No: 3005194		Docket No: MC26182		Name: ABOYAN BROTHERS TRUCKING INC		Interstate: Yes	



Carrier Software
1-800-646-5152
info@CarrierSoftware.com

CONFIDENTIAL - Intended for use by Amerigo Insurance Agency - Date: 2/26/2026

H D CARGO INC - DOT# 2589035 / MC907867

Date	Unit License	Unit Lic State	Violation Unit	Violation Description	Severity	OOS	Citation
07/01/2022	YP22046	CA	D	392.2SLLS2 - State/Local Laws - Speeding 6-10 miles per hour over the speed limit	4	No	221135
07/01/2022	YP22046	CA	D	395.8E - False report of drivers record of duty status	7	Yes	
01/11/2022	YP22046	CA	D	392.5A3 - Driver in possession of intoxicating beverage while on duty or driving	3	Yes	9140096
06/02/2021	XP69832	CA	-	-	-	-	-
05/20/2021	XP69832	CA	-	-	-	-	-
10/12/2020	XP69832	CA	-	-	-	-	-
07/27/2020	XP69832	CA	D	392.2SLLS3 - State/Local Laws - Speeding 11-14 miles per hour over the speed limit	7	No	Y977276-4
05/11/2020	XP69832	CA	D	392.2SLLS3 - State/Local Laws - Speeding 11-14 miles per hour over the speed limit	7	No	
03/06/2020	XP69832	CA	D	392.2MI - Miscellaneous Traffic Law Violation	0	No	15FC70J
03/05/2020	XP69832	CA	D	392.2 - Operating a commercial motor vehicle not in accordance with the laws, ordinances, and regulations of the jurisdiction in which it is being operated - Unsafe Driving	0	No	

VIN: 3AKJHHDR4LSMH8180 Unit: Truck Tractor Year: 2020 Make: FREIGHTLINER

Crash Report No. DOT Date State Fatalities Injuries Tow Away Vehicles Involved
CA3300080126 2589035 12/14/2025 CA 0 0 Yes 4

DOT No: 2589035 Docket No: MC907867 Name: H D CARGO INC Interstate: Yes

Date	Unit License	Unit Lic State	Violation Unit	Violation Description	Severity	OOS	Citation
01/07/2026	ZP52393	CA	1	393.9ALFTSI - LIGHTING - FRONT - TURN SIGNAL - INOPERATIVE.	6	No	
01/07/2026	ZP52393	CA	1	393.9ALHWS - LIGHTING - HAZARD WARNING SIGNAL(S) INOPERATIVE.	6	No	
01/07/2026	ZP52393	CA	1	393.9ALSLI - LIGHTING - STOP LAMPS - ANY INOPERATIVE.	6	No	
01/07/2026	ZP52393	CA	1	393.9ALSLIWR - LIGHTING - STOP LAMPS - BOTH INOPERATIVE WHEN REQUIRED TO BE ON.	6	Yes	
01/07/2026	ZP52393	CA	1	393.9ALTSI - LIGHTING - TURN SIGNAL - ANY INOPERATIVE ON THE REAR MOST VEHICLE.	6	Yes	
01/07/2026	ZP52393	CA	D	395.8A1HOSP - HOS (PROPERTY) - FAILING TO HAVE A RECORD OF DUTY STATUS USING THE METHOD PRESCRIBED.	5	Yes	
05/10/2024	ZP17901	CA	-	-	-	-	-

DOT No: 3005194 Docket No: MC26182 Name: ABOYAN BROTHERS TRUCKING INC Interstate: Yes

Date	Unit License	Unit Lic State	Violation Unit	Violation Description	Severity	OOS	Citation
05/14/2021	XP69833	CA	1	392.2SLLW2 - State/Local Laws - Excessive Weight-More Than 2501-5000 Lbs Over Gross Weight	0	No	
05/05/2021	XP69833	CA	D	395.8 - Driver record of duty status (general/form and manner)	1	No	
08/11/2020	XP69833	CA	1	392.2PK - Unlawfully parking and/or leaving vehicle in the roadway	1	No	T8677737-5
08/11/2020	XP69833	CA	D	395.22H4 - Driver failed to maintain supply of blank driver's records of duty status graph-grids	1	No	
08/11/2020	XP69833	CA	D	395.8AELD - ELD - No record of duty status (ELD Required)	5	Yes	
03/11/2020	XP69833	CA	-	-	-	-	-
02/28/2020	XP69833	CA	-	-	-	-	-
01/20/2020	XP69833	CA	-	-	-	-	-

VIN: 3AKJGLD50GSGU0824 Unit: Truck Tractor Year: 2016 Make: FREIGHTLINER

DOT No: 2589035 Docket No: MC907867 Name: H D CARGO INC Interstate: Yes



Carrier Software
 1-800-646-5152
 info@CarrierSoftware.com

CONFIDENTIAL - Intended for use by Amerigo Insurance Agency - Date: 2/26/2026
 H D CARGO INC - DOT# 2589035 / MC907867

Date	Unit License	Unit Lic State	Violation Unit	Violation Description	Severity	OOS	Citation
05/09/2023	XP26377	CA	D	392.82A1 - Using a hand-held mobile telephone while operating a CMV	10	No	
05/09/2023	XP26377	CA	D	395.8F01 - Drivers record of duty status not current	5	No	
02/03/2023	XP26377	CA	1	396.17C - Operating a CMV without proof of a periodic inspection	4	No	
10/16/2022	XP26377	CA	D	392.2MI - Miscellaneous Traffic Law Violation	0	No	
10/16/2022	XP26377	CA	D	395.22H1 - Driver failing to maintain ELD user's manual	1	No	
10/16/2022	XP26377	CA	D	395.24D - Eld Cannot Transfer Eld Records Electronically	0	No	
07/08/2021	XP26377	CA	-	-	-	-	-
04/15/2021	XP26377	CA	D	391.11B5DNL - Driver does not have a valid operator license for the CMV being operated.	8	Yes	
04/15/2021	XP26377	CA	D	391.41A1NPH - Operating a property-carrying vehicle without possessing a valid medical certificate - no previous history.	1	No	
11/04/2020	XP26377	CA	1	393.45B2 - Failing to secure brake hose/tubing against mechanical damage	4	Yes	CW774806
10/08/2020	XP26377	CA	-	-	-	-	-
03/04/2020	XP26377	CA	1	393.45B2 - Failing to secure brake hose/tubing against mechanical damage	4	No	
10/28/2019	XP26377	CA	-	-	-	-	-
08/31/2019	XP26377	CA	-	-	-	-	-
07/25/2019	XP26377	CA	-	-	-	-	-
07/04/2019	XP26377	CA	-	-	-	-	-
12/23/2018	XP26377	CA	1	393.45DCPC - Brake Connections with Constrictions - Connection to Power Unit	4	No	
10/24/2018	XP26377	CA	D	392.2SLLSWZ - State/Local Laws - Speeding work/construction zone	10	No	8526082
10/03/2018	XP26377	CA	-	-	-	-	-
10/01/2018	XP26377	CA	-	-	-	-	-

DOT No: 53467		Docket No: MC138328		Name: WERNER ENTERPRISES INC		Interstate: Yes	
Date	Unit License	Unit Lic State	Violation Unit	Violation Description	Severity	OOS	Citation
12/08/2016	W17076	NE	-	-	-	-	-

DOT No: 1426957		Docket No: MX539582		Name: AGUILAS DEL DESIERTO DE BAJA CALIFORNIA S DE RL DE CV		Interstate: Yes	
Date	Unit License	Unit Lic State	Violation Unit	Violation Description	Severity	OOS	Citation
03/20/2015		MX	-	-	-	-	-

VIN: 3AKJGLD51ESFP6046	Unit: Truck Tractor	Year: 2014	Make: FREIGHTLINER
DOT No: 2589035	Docket No: MC907867	Name: H D CARGO INC	Interstate: Yes



Carrier Software
1-800-646-5152
info@CarrierSoftware.com

CONFIDENTIAL - Intended for use by Amerigo Insurance Agency - Date: 2/26/2026

H D CARGO INC - DOT# 2589035 / MC907867

Date	Unit License	Unit Lic State	Violation Unit	Violation Description	Severity	OOS	Citation
09/20/2022	WP92092	CA	D	392.16 - Failing to use seat belt while operating CMV	7	No	91429942226
09/20/2022	WP92092	CA	D	395.22H1 - Driver failing to maintain ELD user's manual	1	No	
09/20/2022	WP92092	CA	D	395.22H4 - Driver failed to maintain supply of blank driver's records of duty status graph-grids	1	No	
10/08/2020	WP92092	CA	-	-	-	-	-
03/04/2020	WP92092	CA	1	396.3A1 - Inspection/repair and maintenance parts and accessories	2	No	
10/28/2019	WP92092	CA	1	393.47E - Clamp/Roto-Chamber type brake(s) out of adjustment	4	No	
10/28/2019	WP92092	CA	1	393.48A - Inoperative/defective brakes	4	No	
07/26/2019	WP92092	CA	-	-	-	-	-
07/18/2019	WP92092	CA	1	393.47E - Clamp/Roto-Chamber type brake(s) out of adjustment	4	No	
07/18/2019	WP92092	CA	1	396.3A1BOS - BRAKES OUT OF SERVICE: The number of defective brakes is equal to or greater than 20 percent of the service brakes on the vehicle or combination	0	Yes	
05/01/2019	WP92092	CA	1	392.2SLLLEWA1 - State/Local Laws - Excessive Weight - 1-2500 Lbs Over On An Axle/Axle Groups.	0	No	HR90741
07/09/2018	WP92092	CA	1	393.47E - Clamp/Roto-Chamber type brake(s) out of adjustment	4	No	
07/09/2018	WP92092	CA	1	393.48A - Inoperative/defective brakes	4	Yes	HH73293
07/09/2018	WP92092	CA	1	393.9A - Inoperative required lamps	2	No	
07/06/2018	WP92092	CA	D	392.22A - Failing to use hazard warning flashers	1	No	
07/06/2018	WP92092	CA	D	392.22B - Failing/improper placement of warning devices	2	No	
07/06/2018	WP92092	CA	D	392.2MI - Miscellaneous Traffic Law Violation	0	No	
02/14/2018	WP92092	CA	D	392.2SLLS1 - State/Local Laws - Speeding 1-5 Miles Per Hour Over The Speed Limit	0	No	8304730
02/14/2018	WP92092	CA	D	395.22A - Operating with a device that is not registered with FMCSA	5	No	8304731
01/14/2018	WP92092	CA	1	393.11 - No/defective lighting devices/reflective devices/projected	3	No	
01/14/2018	WP92092	CA	1	393.78 - Windshield wipers inoperative/defective	1	No	
01/14/2018	WP92092	CA	D	392.8 - Failing to inspect/use emergency equipment	2	No	
01/14/2018	WP92092	CA	D	395.22A - Operating with a device that is not registered with FMCSA	5	No	
01/14/2018	WP92092	CA	D	395.8E - False report of drivers record of duty status	7	Yes	
09/27/2017	WP92092	CA	-	-	-	-	-
08/03/2017	WP92092	CA	-	-	-	-	-
06/07/2017	WP92092	CA	D	392.16 - Failing to use seat belt while operating CMV	7	No	911470017158001
06/07/2017	WP92092	CA	D	395.8E - False report of drivers record of duty status	7	Yes	

DOT No: 303024 Docket No: MC188121 Name: US XPRESS INC Interstate: Yes

Date	Unit License	Unit Lic State	Violation Unit	Violation Description	Severity	OOS	Citation
11/03/2015	2TY421	OK	1	390.21C - Failing To Mark Vehicle On Both Sides/Contrasting Color/Legibly	0	No	
11/03/2015	2TY421	OK	1	392.2 - Operating a commercial motor vehicle not in accordance with the laws, ordinances, and regulations of the jurisdiction in which it is being operated - Unsafe Driving	0	No	
10/28/2015	2TY421	OK	1	396.3A1 - Inspection/repair and maintenance parts and accessories	2	No	
10/28/2015	2TY421	OK	D	392.2MI - Miscellaneous Traffic Law Violation	0	No	
03/24/2015	2TY421	OK	-	-	-	-	-
10/03/2014	2TY421	OK	-	-	-	-	-
05/27/2014	2TY421	OK	-	-	-	-	-
01/06/2014	2TY421	OK	1	396.5B - Oil and/or grease leak	3	No	
12/08/2013	2TY421	OK	-	-	-	-	-

VIN: 1FUJGLDR3BLAV7056 Unit: Truck Tractor Year: 2011 Make: FREIGHTLINER

Crash Report No.	DOT	Date	State	Fatalities	Injuries	Tow Away	Vehicles Involved
MS9045140001	222454	10/27/2014	MS	0	0	Yes	1

DOT No: 2918624 Docket No: MC983897 Name: CARLOS EDUARDO DUARTE PEREZ Interstate: Yes



Date	Unit License	Unit Lic State	Violation Unit	Violation Description	Severity	OOS	Citation
03/15/2022	9F70276	CA	-	-	-	-	-
03/08/2022	9F70276	CA	1	390.21TA - CMV not marked in accordance with regulations	0	No	
03/08/2022	9F70276	CA	1	393.11TT - No retroreflective sheeting/reflex reflectors - Truck Tractor manufactured on or after 7/1/1997	3	No	
03/08/2022	9F70276	CA	1	393.45D - Brake connections with leaks/constrictions	4	No	CW971096

DOT No: 3207387 Docket No: MC1000759 Name: ALPHA TRANSLAND INC Interstate: Yes

Date	Unit License	Unit Lic State	Violation Unit	Violation Description	Severity	OOS	Citation
02/23/2021	9F70276	CA	-	-	-	-	-
01/22/2021	9F70276	CA	-	-	-	-	-
07/02/2020	9F70276	CA	-	-	-	-	-
06/04/2020	9F70276	CA	-	-	-	-	-
04/27/2020	9F70276	CA	-	-	-	-	-
04/02/2020	9F70276	CA	1	392.2 - Operating a commercial motor vehicle not in accordance with the laws, ordinances, and regulations of the jurisdiction in which it is being operated - Unsafe Driving	0	No	
04/02/2020	9F70276	CA	1	393.75C - Tire -other tread depth less than 2/32 of inch	8	No	
04/02/2020	9F70276	CA	1	396.5B - Oil and/or grease leak	3	No	
12/31/2019	9F70276	CA	1	395.24D - Eld Cannot Transfer Eld Records Electronically	0	No	
12/31/2019	9F70276	CA	D	391.41AF - Operating a property-carrying vehicle without possessing a valid medical certificate.	1	No	
10/04/2019	9F70276	CA	1	396.5B - Oil and/or grease leak	3	No	
10/03/2019	9F70276	CA	1	393.47B - Mismatched brake chambers on same axle	4	Yes	
10/02/2019	9F70276	CA	-	-	-	-	-
03/08/2019	9F70276	CA	1	393.205C - Wheel fasteners loose and/or missing	2	No	
03/08/2019	9F70276	CA	1	396.3A1 - Inspection/repair and maintenance parts and accessories	2	No	WARNING

DOT No: 2138070 Docket No: MC744275 Name: DANIEL A ALCALA BATISTA Interstate: Yes

Date	Unit License	Unit Lic State	Violation Unit	Violation Description	Severity	OOS	Citation
10/24/2017	XP06503	CA	-	-	-	-	-
09/26/2017	XP06503	CA	-	-	-	-	-
09/07/2017	XP06503	CA	-	-	-	-	-

DOT No: 2589035 Docket No: MC907867 Name: H D CARGO INC Interstate: Yes

Date	Unit License	Unit Lic State	Violation Unit	Violation Description	Severity	OOS	Citation
05/12/2017	WP58800	CA	-	-	-	-	-
08/31/2016	WP58800	CA	1	393.60EWS - Windshield - Obstructed	1	No	
07/06/2016	WP58800	CA	1	393.207F - Air suspension pressure loss	7	Yes	
07/06/2016	WP58800	CA	1	393.45B2 - Failing to secure brake hose/tubing against mechanical damage	4	Yes	
07/06/2016	WP58800	CA	1	393.48A - Inoperative/defective brakes	4	No	
07/06/2016	WP58800	CA	1	393.95B - No spare fuses as required	2	No	
07/06/2016	WP58800	CA	D	395.8 - Driver record of duty status (general/form and manner)	1	No	
12/03/2015	WP58800	CA	-	-	-	-	-
08/31/2015	WP58800	CA	-	-	-	-	-
07/09/2015	WP58800	CA	-	-	-	-	-
06/15/2015	WP58800	CA	D	395.3A2PROP - Driving beyond 14 hour duty period (Property carrying vehicle)	7	Yes	6626946
05/24/2015	WP58800	CA	-	-	-	-	-

DOT No: 222454 Docket No: MC157677 Name: STAR LOGISTICS SOLUTIONS LLC Interstate: Yes

Date	Unit License	Unit Lic State	Violation Unit	Violation Description	Severity	OOS	Citation
01/27/2014	A478HY	TN	D	395.8E - False report of drivers record of duty status	7	Yes	
10/10/2013	A478HY	TN	-	-	-	-	-
07/23/2013	A478HY	TN	-	-	-	-	-
11/09/2012	A478HY	TN	-	-	-	-	-

VIN: 1FUJGLBG1CSBC0580		Unit: Truck Tractor		Year: 2012		Make: FREIGHTLINER	
Crash Report No.	DOT	Date	State	Fatalities	Injuries	Tow Away	Vehicles Involved
CA2661900308	2258088	03/22/2019	CA	0	0	Yes	4
DOT No: 2258088		Docket No: MC772038		Name: NEW MORNING EXPRESS INC		Interstate: Yes	



Date	Unit License	Unit Lic State	Violation Unit	Violation Description	Severity	OOS	Citation
11/13/2019	WP75237	CA	D	392.16 - Failing to use seat belt while operating CMV	7	No	
08/01/2019	WP75237	CA	1	396.3A1 - Inspection/repair and maintenance parts and accessories	2	No	
07/13/2019	WP75237	CA	1	393.75H - Tire underinflated	3	Yes	
07/13/2019	WP75237	CA	1	395.8AELD - ELD - No record of duty status (ELD Required)	5	Yes	
07/13/2019	WP75237	CA	D	392.5A - Possession/use/under influence alcohol-4hrs prior to duty	5	Yes	
07/21/2018	WP75327	CA	D	392.2 - Operating a commercial motor vehicle not in accordance with the laws, ordinances, and regulations of the jurisdiction in which it is being operated - Unsafe Driving	0	No	
02/13/2018	WP75237	CA	1	393.95A - No/discharged/unsecured fire extinguisher	2	No	
02/09/2018	WP75237	CA	D	390.17 - Operating A Cmv While Using Additional Equipment Decreasing Safety Of Operation	0	No	
02/09/2018	WP75237	CA	D	395.22A - Operating with a device that is not registered with FMCSA	5	No	
08/02/2017	WP75237	CA	1	393.207A - Axle positioning parts defective/missing	7	Yes	
01/06/2017	WP75237	CA	1	393.78 - Windshield wipers inoperative/defective	1	No	
01/06/2017	WP75237	CA	D	395.3A2PROP - Driving beyond 14 hour duty period (Property carrying vehicle) - Nominal Violation	1	No	
01/06/2017	WP75237	CA	D	395.3A3PROP - Driving beyond 11 hour driving limit in a 14 hour period. (Property carrying vehicle) - Nominal Violation	1	No	
06/03/2016	WP75237	CA	-	-	-	-	-
DOT No: 2589035		Docket No: MC907867		Name: H D CARGO INC		Interstate: Yes	
Date	Unit License	Unit Lic State	Violation Unit	Violation Description	Severity	OOS	Citation
12/03/2015	WP59936	CA	1	393.47A - Inadequate brakes for safe stopping	4	No	
08/16/2015	WP59936	CA	D	392.2SLLS1 - State/Local Laws - Speeding 1-5 Miles Per Hour Over The Speed Limit	0	No	
08/16/2015	WP59936	CA	D	395.3A1 - Requiring or permitting driver to drive more than 11 hours	7	Yes	
08/16/2015	WP59936	CA	D	395.8 - Driver record of duty status (general/form and manner)	1	No	
DOT No: 324999		Docket No:		Name: GORDON TRUCKING		Interstate: Yes	
Date	Unit License	Unit Lic State	Violation Unit	Violation Description	Severity	OOS	Citation
04/10/2013	YAGR875	OR	-	-	-	-	-
DOT No: 190991		Docket No: MC152187		Name: GORDON TRUCKING INC		Interstate: Yes	
Date	Unit License	Unit Lic State	Violation Unit	Violation Description	Severity	OOS	Citation
12/14/2012	YAGR875	OR	-	-	-	-	-
10/18/2012	YAGR875	OR	-	-	-	-	-
03/14/2012	YAGR875	OR	-	-	-	-	-

Inspection Summary By Month (based on inspections from the last 4 years) ToC						
Year-Month	Number of Inspections	Number of Power Units	Total Violations	Total OOS Inspections	Total Severity Points	Number of Crashes
2026-01	2	2	11	2	48	0
2024-05	1	1	0	0	0	0
2024-01	1	1	3	0	10	0
2023-05	1	1	2	0	15	0
2023-02	1	1	2	0	8	0
2022-10	1	1	4	0	1	0
2022-09	1	1	3	0	9	0

Note: The most recent month's counts may not include all the inspections for that month.

VIN Inspection Violation Details ToC									
# of VINs: 6 # of Insp: 11 Severity Weight: 115 Avg. Weight/VIN: 10.5 (based on inspections in the last 4 years, showing top 50 VINs inspected most recently)									
VIN 1GRAA0628GW01585		# of Inspections: 2		Total Severity: 14		Percentage of Total: 12.17%		Avg. Weight Per Inspection: 7.0	
Inspection Date	Inspection ID	Inspection State	Location Description	Total Severity	# of Violations	Shipper Name	Inspection Level	Post Accident	Out of Service
01/22/2026	86881615	AZ	TONOPAH AZ	13	4		2	No	Yes



Carrier Software
1-800-646-5152
info@CarrierSoftware.com

CONFIDENTIAL - Intended for use by Amerigo Insurance Agency - Date: 2/26/2026

H D CARGO INC - DOT# 2589035 / MC907867

BASIC		Unit Type		Severity		Description		Out of Service	
Hours-Of-Service Compliance		Semi Trailer		5		395.8A1HOSP:HOS (PROPERTY) - FAILING TO HAVE A RECORD OF DUTY		Yes	
Vehicle Maintenance		Semi Trailer		4		393.55D2B:AIR BRAKE - ABS MALFUNCTION LAMP DEFECTIVE ON TRUC		No	
Vehicle Maintenance		Semi Trailer		3		393.11A1CSLRR:CONSPICUITY SYSTEMS - TRUCK TRACTOR LOWER REAR RET		No	
Vehicle Maintenance		Semi Trailer		1		393.78AWS:WASHERS - INOPERATIVE WASHING SYSTEM.		No	
Inspection Date	Inspection ID	Inspection State	Location Description	Total Severity	# of Violations	Shipper Name	Inspection Level	Post Accident	Out of Service
10/16/2022	76953137	AZ	WESTBOUND	1	1	HERITAGE PLASTICS	3	No	No
BASIC		Unit Type		Severity		Description		Out of Service	
Hours-Of-Service Compliance		Semi Trailer		1		395.22H1:Driver failing to maintain ELD user's manual		No	
VIN 3AKJHHR8LSMH8179		# of Inspections: 2		Total Severity: 23		Percentage of Total: 20.00%		Avg. Weight Per Inspection: 11.5	
Inspection Date	Inspection ID	Inspection State	Location Description	Total Severity	# of Violations	Shipper Name	Inspection Level	Post Accident	Out of Service
01/22/2026	86881615	AZ	TONOPAH AZ	13	4		2	No	Yes
BASIC		Unit Type		Severity		Description		Out of Service	
Hours-Of-Service Compliance		Truck Tractor		5		395.8A1HOSP:HOS (PROPERTY) - FAILING TO HAVE A RECORD OF DUTY		Yes	
Vehicle Maintenance		Truck Tractor		4		393.55D2B:AIR BRAKE - ABS MALFUNCTION LAMP DEFECTIVE ON TRUC		No	
Vehicle Maintenance		Truck Tractor		3		393.11A1CSLRR:CONSPICUITY SYSTEMS - TRUCK TRACTOR LOWER REAR RET		No	
Vehicle Maintenance		Truck Tractor		1		393.78AWS:WASHERS - INOPERATIVE WASHING SYSTEM.		No	
Inspection Date	Inspection ID	Inspection State	Location Description	Total Severity	# of Violations	Shipper Name	Inspection Level	Post Accident	Out of Service
01/05/2024	80606931	AZ	VAIL AZ	10	3		1	No	No
BASIC		Unit Type		Severity		Description		Out of Service	
Vehicle Maintenance		Truck Tractor		6		393.9ALSLI:LIGHTING - STOP LAMPS - ANY INOPERATIVE.		No	
Vehicle Maintenance		Truck Tractor		3		393.11A1CSURR:CONSPICUITY SYSTEMS - TRUCK TRACTOR UPPER REAR RET		No	
Hours-Of-Service Compliance		Truck Tractor		1		395.22H4ELDBRODS:HOS (ELD) - IN-VEHICLE INFORMATION - FAILING TO HA		No	
VIN 3AKJHHR4LSMH8180		# of Inspections: 1		Total Severity: 35		Percentage of Total: 30.43%		Avg. Weight Per Inspection: 35.0	
Inspection Date	Inspection ID	Inspection State	Location Description	Total Severity	# of Violations	Shipper Name	Inspection Level	Post Accident	Out of Service
01/07/2026	86744869	AZ	QUARTZSITE AZ	35	6		1	No	Yes
BASIC		Unit Type		Severity		Description		Out of Service	
Vehicle Maintenance		Truck Tractor		6		393.9ALFTSI:LIGHTING - FRONT - TURN SIGNAL - INOPERATIVE.		No	
Vehicle Maintenance		Truck Tractor		6		393.9ALHWS:LIGHTING - HAZARD WARNING SIGNAL(S) INOPERATIVE.		No	
Vehicle Maintenance		Truck Tractor		6		393.9ALSLI:LIGHTING - STOP LAMPS - ANY INOPERATIVE.		No	
Vehicle Maintenance		Truck Tractor		6		393.9ALSLIWR:LIGHTING - STOP LAMPS - BOTH INOPERATIVE WHEN REQU		Yes	
Vehicle Maintenance		Truck Tractor		6		393.9ALTSI:LIGHTING - TURN SIGNAL - ANY INOPERATIVE ON THE RE		Yes	
Hours-Of-Service Compliance		Truck Tractor		5		395.8A1HOSP:HOS (PROPERTY) - FAILING TO HAVE A RECORD OF DUTY		Yes	
VIN 1GRAA0625EW702397		# of Inspections: 2		Total Severity: 14		Percentage of Total: 12.17%		Avg. Weight Per Inspection: 7.0	
Inspection Date	Inspection ID	Inspection State	Location Description	Total Severity	# of Violations	Shipper Name	Inspection Level	Post Accident	Out of Service
01/05/2024	80606931	AZ	VAIL AZ	10	3		1	No	No
BASIC		Unit Type		Severity		Description		Out of Service	
Vehicle Maintenance		Semi Trailer		6		393.9ALSLI:LIGHTING - STOP LAMPS - ANY INOPERATIVE.		No	
Vehicle Maintenance		Semi Trailer		3		393.11A1CSURR:CONSPICUITY SYSTEMS - TRUCK TRACTOR UPPER REAR RET		No	
Hours-Of-Service Compliance		Semi Trailer		1		395.22H4ELDBRODS:HOS (ELD) - IN-VEHICLE INFORMATION - FAILING TO HA		No	
Inspection Date	Inspection ID	Inspection State	Location Description	Total Severity	# of Violations	Shipper Name	Inspection Level	Post Accident	Out of Service
02/03/2023	77777375	LA	ROADSIDE	4	1		2	No	No
BASIC		Unit Type		Severity		Description		Out of Service	



Carrier Software
 1-800-646-5152
 info@CarrierSoftware.com

CONFIDENTIAL - Intended for use by Amerigo Insurance Agency - Date: 2/26/2026

H D CARGO INC - DOT# 2589035 / MC907867

Vehicle Maintenance		Semi Trailer		4		396.17C:Operating a CMV without proof of a periodic inspec		No	
VIN 3AKJGLD50GSGU0824		# of Inspections: 3		Total Severity: 20		Percentage of Total: 17.39%		Avg. Weight Per Inspection: 6.7	
Inspection Date	Inspection ID	Inspection State	Location Description	Total Severity	# of Violations	Shipper Name	Inspection Level	Post Accident	Out of Service
05/09/2023	78586936	AZ	INTERSTATE 10	15	2	N A	3	No	No
BASIC		Unit Type		Severity		Description		Out of Service	
Unsafe Driving		Truck Tractor		10		392.82A1:Using a hand-held mobile telephone while operating		No	
Hours-Of-Service Compliance		Truck Tractor		5		395.8F01:Drivers record of duty status not current		No	
Inspection Date	Inspection ID	Inspection State	Location Description	Total Severity	# of Violations	Shipper Name	Inspection Level	Post Accident	Out of Service
02/03/2023	77777375	LA	ROADSIDE	4	1		2	No	No
BASIC		Unit Type		Severity		Description		Out of Service	
Vehicle Maintenance		Truck Tractor		4		396.17C:Operating a CMV without proof of a periodic inspec		No	
Inspection Date	Inspection ID	Inspection State	Location Description	Total Severity	# of Violations	Shipper Name	Inspection Level	Post Accident	Out of Service
10/16/2022	76953137	AZ	WESTBOUND	1	3	HERITAGE PLASTICS	3	No	No
BASIC		Unit Type		Severity		Description		Out of Service	
Hours-Of-Service Compliance		Truck Tractor		1		395.22H1:Driver failing to maintain ELD user's manual		No	
		Truck Tractor		0		392.2MI:Miscellaneous Traffic Law Violation		No	
		Truck Tractor		0		395.24D:Eld Cannot Transfer Eld Records Electronically		No	
VIN 3AKJGLD51ESFP6046		# of Inspections: 1		Total Severity: 9		Percentage of Total: 7.83%		Avg. Weight Per Inspection: 9.0	
Inspection Date	Inspection ID	Inspection State	Location Description	Total Severity	# of Violations	Shipper Name	Inspection Level	Post Accident	Out of Service
09/20/2022	76799337	AZ	INTERSTATE 10	9	3	TIRECO	3	No	No
BASIC		Unit Type		Severity		Description		Out of Service	
Unsafe Driving		Truck Tractor		7		392.16:Failing to use seat belt while operating CMV		No	
Hours-Of-Service Compliance		Truck Tractor		1		395.22H1:Driver failing to maintain ELD user's manual		No	
Hours-Of-Service Compliance		Truck Tractor		1		395.22H4:Driver failed to maintain supply of blank driver's		No	



Inspection History ToC						
Inspection Date	Report Number	Report State	PU VIN	TR VIN	Severity Weight	Time Weight
01/22/2026	1020900428	AZ	3AKJHHR8LSMH8179 - Truck Tractor	1GRAA0628GW701585 - Semi Trailer		3
Power Unit Violation - Vehicle Maintenance Violation: 393.11A1CSLRR - CONSPICUITY SYSTEMS - TRUCK TRACTOR LOWER REAR RETRO REFLECTIVE SHEETING MISSING ON VEHICLE MANUFACTURED ON OR AFTER JULY 1 1997.					3	
Power Unit Violation - Vehicle Maintenance Violation: 393.78AWS - WASHERS - INOPERATIVE WASHING SYSTEM.					1	
Trailer Violation - Vehicle Maintenance Violation: 393.55D2B - AIR BRAKE - ABS MALFUNCTION LAMP DEFECTIVE ON TRUCK-TRACTOR MANUFACTURED ON OR AFTER MARCH 1 2001 FOR TOWED VEHICLE.					4	
Power Unit Violation - OOS Hours-Of-Service (HOS) Compliance Violation: 395.8A1HOSP - HOS (PROPERTY) - FAILING TO HAVE A RECORD OF DUTY STATUS USING THE METHOD PRESCRIBED.					5	
01/07/2026	1049601088	AZ	3AKJHHR4LSMH8180 - Truck Tractor			3
Power Unit Violation - Vehicle Maintenance Violation: 393.9ALSLI - LIGHTING - STOP LAMPS - ANY INOPERATIVE.					6	
Power Unit Violation - OOS Vehicle Maintenance Violation: 393.9ALSLIWR - LIGHTING - STOP LAMPS - BOTH INOPERATIVE WHEN REQUIRED TO BE ON.					6	
Power Unit Violation - Vehicle Maintenance Violation: 393.9ALHWS - LIGHTING - HAZARD WARNING SIGNAL(S) INOPERATIVE.					6	
Power Unit Violation - OOS Vehicle Maintenance Violation: 393.9ALTSI - LIGHTING - TURN SIGNAL - ANY INOPERATIVE ON THE REARMOST VEHICLE.					6	
Power Unit Violation - Vehicle Maintenance Violation: 393.9ALFTSI - LIGHTING - FRONT - TURN SIGNAL - INOPERATIVE.					6	
Power Unit Violation - OOS Hours-Of-Service (HOS) Compliance Violation: 395.8A1HOSP - HOS (PROPERTY) - FAILING TO HAVE A RECORD OF DUTY STATUS USING THE METHOD PRESCRIBED.					5	
05/10/2024	NB36001531	CA	3AKJHHR4LSMH8180 - Truck Tractor			1
01/05/2024	XF01200111	AZ	3AKJHHR8LSMH8179 - Truck Tractor	1GRAA0625EW702397 - Semi Trailer		0
Power Unit Violation - Vehicle Maintenance Violation: 393.9ALSLI - LIGHTING - STOP LAMPS - ANY INOPERATIVE.					6	
Power Unit Violation - Vehicle Maintenance Violation: 393.11A1CSURR - CONSPICUITY SYSTEMS - TRUCK TRACTOR UPPER REAR RETRO REFLECTIVE SHEETING MISSING ON VEHICLE MANUFACTURED ON OR AFTER JULY 1 1997.					3	
Power Unit Violation - Hours-Of-Service (HOS) Compliance Violation: 395.22H4ELDBRODS - HOS (ELD) - IN-VEHICLE INFORMATION - FAILING TO HAVE A SUPPLY OF BLANK DRIVER'S RECORDS OF DUTY STATUS GRAPH-GRIDS SUFFICIENT TO RECORD THE DRIVER'S DUTY STATUS A					1	
05/09/2023	04BM001837	AZ	3AKJGLD50GSGU0824 - Truck Tractor			0
Power Unit Violation - Unsafe Driving Violation: 392.82A1 - Using a hand-held mobile telephone while operating a CMV					10	
Power Unit Violation - Hours-Of-Service (HOS) Compliance Violation: 395.8F01 - Drivers record of duty status not current					5	
02/03/2023	LAGL005043	LA	3AKJGLD50GSGU0824 - Truck Tractor	1GRAA0625EW702397 - Semi Trailer		0
Trailer Violation - Vehicle Maintenance Violation: 396.17C - Operating a CMV without proof of a periodic inspection					4	
Power Unit Violation - Vehicle Maintenance Violation: 396.17C - Operating a CMV without proof of a periodic inspection					4	
10/16/2022	0222009475	AZ	3AKJGLD50GSGU0824 - Truck Tractor	1GRAA0628GW701585 - Semi Trailer		0
Power Unit Violation - Hours-Of-Service (HOS) Compliance Violation: 395.22H1 - Driver failing to maintain ELD user's manual					1	
Power Unit Violation - State/Local Laws Violation: 392.2MI - Miscellaneous Traffic Law Violation					0	
Power Unit Violation - State/Local Laws Violation: 395.24D - Eld Cannot Transfer Eld Records Electronically					0	
09/20/2022	0345M7BHVD	AZ	3AKJGLD51ESFP6046 - Truck Tractor	- Semi Trailer		0
Power Unit Violation - Unsafe Driving Violation: 392.16 - Failing to use seat belt while operating CMV					7	
Power Unit Violation - Hours-Of-Service (HOS) Compliance Violation: 395.22H1 - Driver failing to maintain ELD user's manual					1	
Power Unit Violation - Hours-Of-Service (HOS) Compliance Violation: 395.22H4 - Driver failed to maintain supply of blank driver's records of duty status graph-grids					1	
07/08/2021	UD9G001649	CA	3AKJGLD50GSGU0824 - Truck Tractor	527SR5324EM003534 - Semi Trailer		0
Trailer Violation - OOS Vehicle Maintenance Violation: 393.207F - Air suspension pressure loss					7	
04/15/2021	0203007217	AZ	3AKJGLD50GSGU0824 - Truck Tractor	1GRAA0625EW702397 - Semi Trailer		0
Power Unit Violation - Driver Fitness Violation: 391.41A1NPH - Operating a property-carrying vehicle without possessing a valid medical certificate - no previous history.					1	
Power Unit Violation - OOS Driver Fitness Violation: 391.11B5DNL - Driver does not have a valid operator license for the CMV being operated.					8	
11/04/2020	ND3G001862	CA	3AKJGLD50GSGU0824 - Truck Tractor	1JJV532W73L846467 - Semi Trailer		0
Trailer Violation - OOS Vehicle Maintenance Violation: 392.9A2 - Failing to secure vehicle equipment					1	
Power Unit Violation - OOS Vehicle Maintenance Violation: 393.45B2 - Failing to secure brake hose/tubing against mechanical damage					4	
10/08/2020	NB36000340	CA	3AKJGLD51ESFP6046 - Truck Tractor	1GRAA0625EW702397 - Semi Trailer		0
10/08/2020	NB36000341	CA	3AKJGLD50GSGU0824 - Truck Tractor			0
03/04/2020	NB36000164	CA	3AKJGLD51ESFP6046 - Truck Tractor	1GRAA0625EW702397 - Semi Trailer		0
Power Unit Violation - Vehicle Maintenance Violation: 396.3A1 - Inspection/repair and maintenance parts and accessories					2	



Carrier Software
1-800-646-5152
info@CarrierSoftware.com

CONFIDENTIAL - Intended for use by Amerigo Insurance Agency - Date: 2/26/2026

H D CARGO INC - DOT# 2589035 / MC907867

03/04/2020	NB36999996	CA	3AKJGLD50GSGU0824 - Truck Tractor		0
Power Unit Violation - Vehicle Maintenance Violation: 393.45B2 - Failing to secure brake hose/tubing against mechanical damage					4
10/28/2019	ND3G000617	CA	3AKJGLD50GSGU0824 - Truck Tractor		0
10/28/2019	NC2K000855	CA	3AKJGLD51ESFP6046 - Truck Tractor	1GRAA0625EW702397 - Semi Trailer	0
Trailer Violation - OOS Vehicle Maintenance Violation: 393.207F - Air suspension pressure loss					7
Trailer Violation - Vehicle Maintenance Violation: 396.3A1 - Inspection/repair and maintenance parts and accessories					2
Power Unit Violation - Vehicle Maintenance Violation: 393.47E - Clamp/Roto-Chamber type brake(s) out of adjustment					4
Power Unit Violation - Vehicle Maintenance Violation: 393.48A - Inoperative/defective brakes					4
08/31/2019	3735104420	NM	3AKJGLD50GSGU0824 - Truck Tractor	1GRAA0625EW702397 - Semi Trailer	0
Trailer Violation - Vehicle Maintenance Violation: 393.55E - ABS - malfunctioning lamps towed CMV manufactured on or after 3/1/1998					4
Trailer Violation - OOS Vehicle Maintenance Violation: 392.9A2 - Failing to secure vehicle equipment					1
07/26/2019	N9RK000260	CA	3AKJGLD51ESFP6046 - Truck Tractor		0
07/25/2019	NC2K000339	CA	3AKJGLD50GSGU0824 - Truck Tractor		0

Only the first 20 inspections are shown. See the live report for more data.

Crash Hot Spots ToC					
State	Level 1 (lowest crash frequency)	Level 2	Level 3	Level 4	Level 5 (highest crash frequency)
Arizona	1	0	0	0	1
California	0	1	0	0	0
Total	1	1	0	0	1

Company Level: 3

Equipment and Driver Details ToC						
MCS-150 Date	Equipment (Owned/Leased/Trip)			Driver Details		
	Tractors	Straight Trucks	Trailers	CDL's	Interstate	Intrastate
03/28/2025	1/0/0	0/0/0	1/0/0	1	1	0
05/26/2023	2/0/0	0/0/0	1/0/0	3	3	0
03/08/2023	2/0/0	0/0/0	1/0/0	3	3	0
02/28/2022	2/0/0	0/0/0	0/0/2	3	3	0
03/25/2021	2/0/0	0/0/0	0/0/2	3	3	0
01/29/2021	2/0/0	0/0/0	0/0/2	3	3	0
03/26/2020	2/0/0	0/0/0	0/0/2	2	2	0
01/21/2020	2/0/0	0/0/0	0/0/2	2	2	0
05/10/2019	2/0/0	0/0/0	0/0/2	2	2	0
03/26/2019	2/0/0	0/0/0	0/0/2	0	0	0

Chameleon Type 1 - Chameleon issues highlighted in RED ToC										
DOT	Legal Name	MCS-150 Date	Physical Address	Mailing Address	Company Rep 1	Company Rep 2	Phone	Fax	Cell Phone	Email
2279543	B M FREIGHT INC	01/03/2024	11941 ROSCOE BLVD, SUN VALLEY, CA, 91352	11941 ROSCOE BLVD, SUN VALLEY, CA, 91352	BALKAR S DEOL		(818)-357-6215			BMTRUCKING818@YAHOO.COM
2989512	B M FREIGHT INC	03/24/2017	6340 LAKERSHIM BLVD APT 104, NORTH HOLLYWOOD, CA, 91606	6340 LAKERSHIM BLVD APT 104, NORTH HOLLYWOOD, CA, 91606	CHARNJIT KAUR DEOL		(818)-357-6215			



Carrier Software
1-800-646-5152
info@CarrierSoftware.com

CONFIDENTIAL - Intended for use by Amerigo Insurance Agency - Date: 2/26/2026

H D CARGO INC - DOT# 2589035 / MC907867

Chameleon Type 2 ToC						
VIN	Unit Type	Inspection Date	DOT No	Company Name	City	State
3AKJHHR8LSMH8179	Power Unit	11/24/2025 12:00:00 AM	2362950	BAHIA EXPRESS INC	CANOGA PARK	CA