



## Table of Contents

1. Overview	2. BASIC Scores History
3. BASIC Measures	4. KPI: BASIC Measures by Cargo Group
5. Estimated ISS Score	6. Investigation Results
7. Penalties History	8. Acute Critical Violations
9. Red Flag Violation Details	10. DOT Registration Information
11. DOT MCS-150 History	12. Crash Summary
13. Inspection Summary	14. KPI: Inspection Viol OOS Rates by Cargo Group
15. FHWA Registration Information	16. FHWA Insurance Information
17. FHWA Authorities	18. Severe Violations
19. Violation Report	20. Violation Summary
21. Violation Enforcement Chronology	22. Inspection Violations & OOS Counts
23. Radius Of Operation	24. Inspection & Crash Locations
25. Cargo Hot Spots	26. Inspection Violations & OOS Chronology
27. Percent of Insp & Crash by State	28. VIN Insp Summary by State
29. Violations By Unit Type	30. Equipment Ownership
31. Equipment Details	32. Vehicle Age
33. States of Power Unit Registrations	34. Equipment Acquisitions
35. Driver Details	36. Shared VIN Summary
37. Shipper Table	38. Safety Summary
39. Safety Details	40. Crash Detail Color Coded PDF
41. Inspections with Shared Equipment	42. Inspection Tabular Details
43. Inspection Summary By Month	44. VIN Inspection Violation Details
45. Inspection History	46. Crash Hot Spots
47. DOT MCS-150 History Equipment and Driver Details	48. Chameleon



**Business Address**

1487 LINDA MESA DR  
MADERA, CA  
93638

**Contact Info**

(916)-642-6344  
SURINDERSINGH916@YAHOO.COM

**FHWA Address**

1487 LINDA MESA DR  
MADERA, CA, 93638  
**Phone:** (916)-642-6344

**Mailing Address**

1487 LINDA MESA DR  
MADERA, CA  
93638

**Overview** [ToC](#)

**Operating Status:** AUTHORIZED FOR Property  
2 other companies viewed this DOT in the past two months  
**Crash/PU ratio:** 0.0%  
**Clean Inspection ratio:** 16.67%

**Estimated BASIC Scores (as of 10/31/2025)**

	Unsafe Driving	Hours of Service	Driver Fitness	Controlled Sub. and Alcohol	Vehicle Maintenance	HM Compliance	Crash
<b>Relative Scores</b>	0% ○	0% ⬆️	0% ○	0% ○	54% ⊖	0% ○	0% ○
<b>Alert Status</b>	No	No	No	No	No	No	No



**Estimated Inspection Selection System (ISS) Score: 23**  
**Category: Pass**

**BASIC Scores History - Unsafe Driving** [ToC](#)

There are no Scores for this BASIC



**BASIC Scores History - Hours of Service** ToC

**Alert - Above Threshold**

**Alert - Compliance Review  
Viol. in Past 12 Mo.**

**Within 10 pts of Threshold**

**Below Threshold**

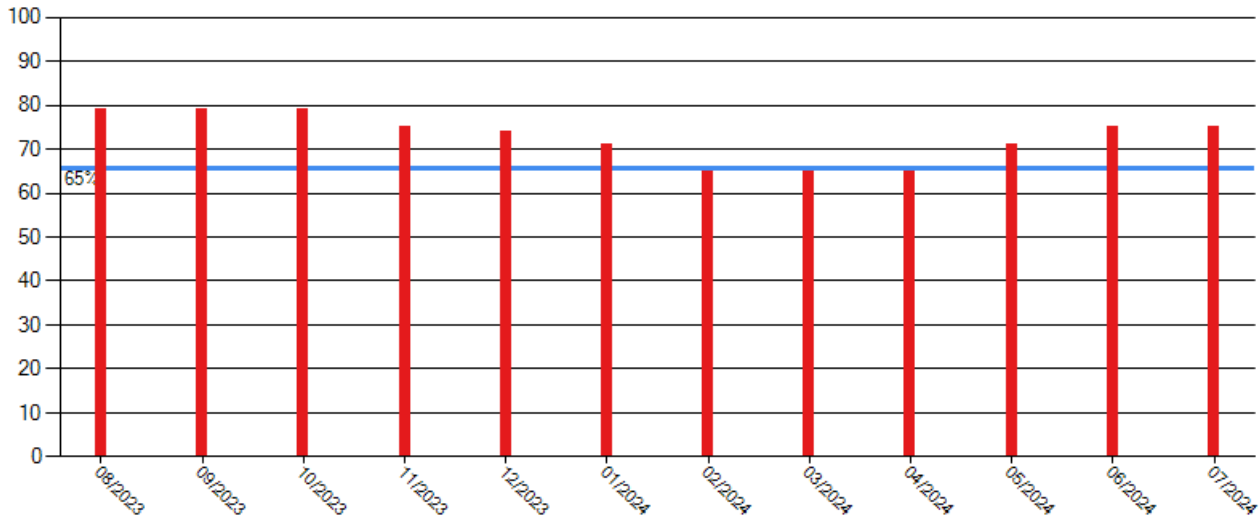

**BASIC Scores History - Driver Fitness** ToC

There are no Scores for this BASIC

**BASIC Scores History - Controlled Substance** ToC

There are no Scores for this BASIC



**BASIC Scores History - Vehicle Maintenance** [ToC](#)

**Alert - Above Threshold**

**Alert - Compliance Review  
Viol. in Past 12 Mo.**

**Within 10 pts of Threshold**

**Below Threshold**

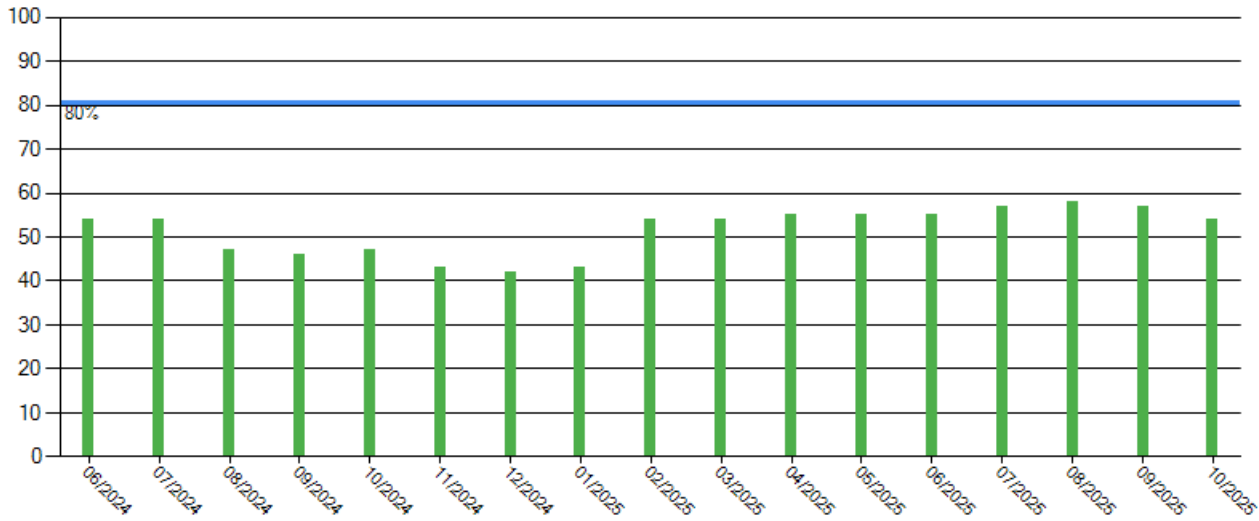

**BASIC Scores History - Crash** [ToC](#)

There are no Scores for this BASIC

**BASIC Scores History - Hazmat** [ToC](#)

There are no Scores for this BASIC



**BASIC Measures: Violation Points per Inspection Trends**    **ToC**

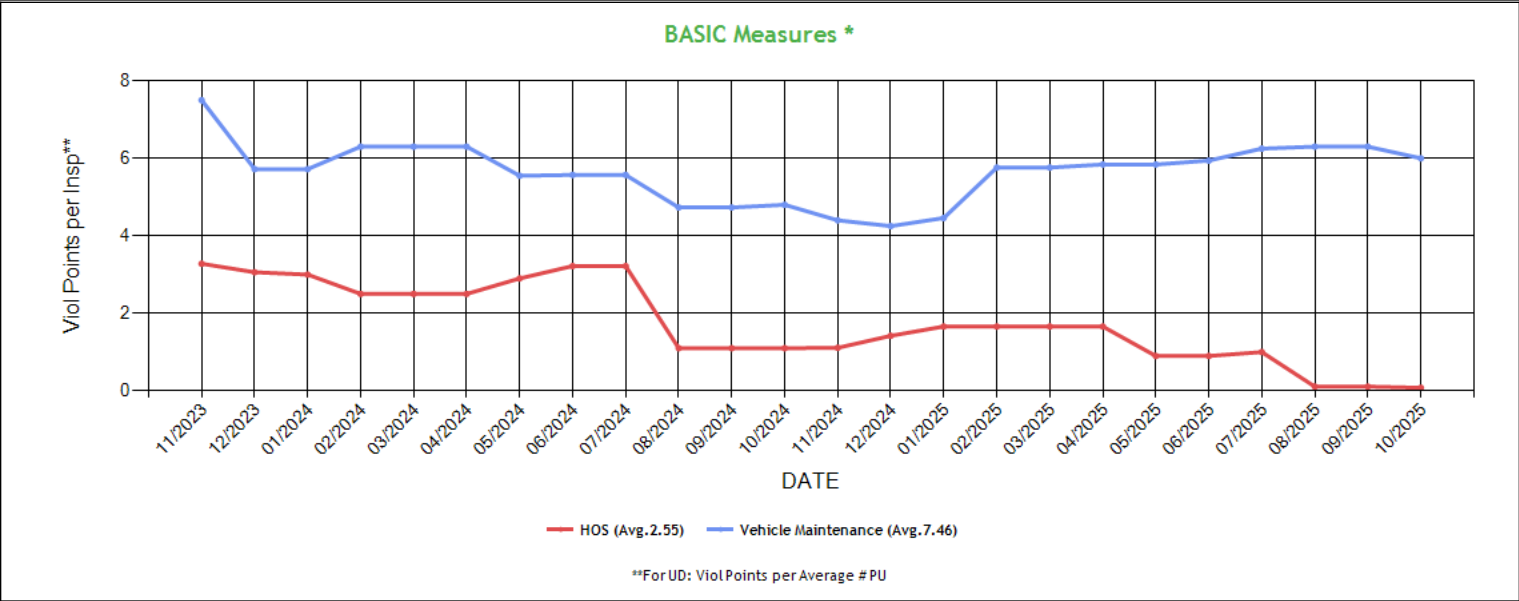

\* BASIC Measures are the absolute SMS scores that are compared within each Safety Event Group to determine the BASIC Score percentiles. Averages based on fleets with 1-5 power units.



**BASIC Measures \* - Table ToC**

UD-Unsafe Driving, HOS-Hours of Service, DF-Driver Fitness, CS-Controlled Substances, VM-Vehicle Maintenance

Date	UD Measure	UD AC	UD with Viol	HOS Measure	HOS AC	HOS with Viol	DF Measure	DF AC	DF with Viol	CS Measure	CS AC	CS with Viol	VM Measure	VM AC	VM with Viol
10/2025	0.00	N	0	0.08	N	1	0.00	N	0	0.00	N	0	6.00	N	10
09/2025	0.00	N	0	0.11	N	1	0.00	N	0	0.00	N	0	6.30	N	9
08/2025	0.00	N	0	0.11	N	1	0.00	N	0	0.00	N	0	6.30	N	9
07/2025	0.00	N	0	1.00	N	2	0.00	N	0	0.00	N	0	6.25	N	9
06/2025	0.00	N	0	0.90	N	2	0.00	N	0	0.00	N	0	5.94	N	9
05/2025	0.00	N	0	0.90	N	2	0.00	N	0	0.00	N	0	5.84	N	9
04/2025	0.00	N	0	1.66	N	2	0.00	N	0	0.00	N	0	5.84	N	9
03/2025	0.00	N	0	1.66	N	2	0.00	N	0	0.00	N	0	5.76	N	9
02/2025	0.00	N	0	1.66	N	2	0.00	N	0	0.00	N	0	5.76	N	9
01/2025	0.00	N	0	1.66	N	2	0.00	N	0	0.00	N	0	4.46	N	7
12/2024	0.00	N	0	1.42	N	2	0.00	N	0	0.00	N	0	4.25	N	7
11/2024	0.00	N	0	1.11	N	2	0.00	N	0	0.00	N	0	4.40	N	8
10/2024	0.00	N	0	1.10	N	2	0.00	N	0	0.00	N	0	4.80	N	8
09/2024	0.00	N	0	1.10	N	2	0.00	N	0	0.00	N	0	4.73	N	6
08/2024	0.00	N	0	1.10	N	2	0.00	N	0	0.00	N	0	4.73	N	6
07/2024	0.00	N	0	3.22	N	3	0.00	N	0	0.00	N	0	5.57	N	6
06/2024	0.00	N	0	3.22	N	3	0.00	N	0	0.00	N	0	5.57	N	6
05/2024	0.00	N	0	2.90	N	3	0.00	N	0	0.00	N	0	5.55	N	4
04/2024	0.00	N	0	2.50	N	3	0.00	N	0	0.00	N	0	6.30	N	4
03/2024	0.00	N	0	2.50	N	3	0.00	N	0	0.00	N	0	6.30	N	4
02/2024	0.00	N	0	2.50	N	3	0.00	N	0	0.00	N	0	6.30	N	4
01/2024	0.00	N	0	3.00	N	3	0.00	N	0	0.00	N	0	5.72	N	4
12/2023	0.00	N	0	3.06	N	4	0.00	N	0	0.00	N	0	5.72	N	4
11/2023	0.00	N	0	3.28	N	4	0.00	N	0	0.00	N	0	7.50	N	4
10/2023	0.00	N	0	3.58	N	3	0.00	N	0	0.00	N	0	5.14	N	3
09/2023	0.00	N	0	3.58	N	3	0.00	N	0	0.00	N	0	5.14	N	3
08/2023	0.00	N	0	3.58	N	3	0.00	N	0	0.00	N	0	5.14	N	3
07/2023	0.00	N	0	2.27	N	2	0.00	N	0	0.00	N	0	7.66	N	3
06/2023	0.00	N	0	2.27	N	2	0.00	N	0	0.00	N	0	7.66	N	3
05/2023	0.00	N	0	2.08	N	2	0.00	N	0	0.00	N	0	7.71	N	3
04/2023	0.00	N	0	2.77	N	2	0.00	N	0	0.00	N	0	7.71	N	3
03/2023	0.00	N	0	2.77	N	2	0.00	N	0	0.00	N	0	7.71	N	3
02/2023	0.00	N	0	2.77	N	2	0.00	N	0	0.00	N	0	7.71	N	3
01/2023	0.00	N	0	4.84	N	2	0.00	N	0	0.00	N	0	8.00	N	2
12/2022	0.00	N	0	4.54	N	2	0.00	N	0	0.00	N	0	8.00	N	2
11/2022	0.00	N	0	3.72	N	2	0.00	N	0	0.00	N	0	8.33	N	2
10/2022	0.00	N	0	3.41	N	2	0.00	N	0	0.00	N	0	7.71	N	3
09/2022	0.00	N	0	3.41	N	2	0.00	N	0	0.00	N	0	7.71	N	3
08/2022	0.00	N	0	3.41	N	2	0.00	N	0	0.00	N	0	7.71	N	3
07/2022	0.00	N	0	1.39	N	1	0.00	N	0	0.00	N	0	4.79	N	2
06/2022	0.00	N	0	1.75	N	1	0.00	N	0	0.00	N	0	4.79	N	2
05/2022	0.00	N	0	1.61	N	1	0.00	N	0	0.00	N	0	5.66	N	2
04/2022	0.00	N	0	1.61	N	1	0.00	N	0	0.00	N	0	5.66	N	2
03/2022	0.00	N	0	1.61	N	1	0.00	N	0	0.00	N	0	5.66	N	2
02/2022	0.00	N	0	1.61	N	1	0.00	N	0	0.00	N	0	5.66	N	2
01/2022	0.00	N	0	1.50	N	1	0.00	N	0	0.00	N	0	4.84	N	2
12/2021	0.00	N	0	0.00	N	0	0.00	N	0	0.00	N	0	4.37	N	3
11/2021	1.73	N	1	0.11	N	1	0.00	N	0	0.00	N	0	1.50	N	3
10/2021	1.73	N	1	0.18	N	2	0.00	N	0	0.00	N	0	3.12	N	4
09/2021	1.73	N	1	1.69	N	3	0.00	N	0	0.00	N	0	6.29	N	6
08/2021	1.73	N	1	1.53	N	4	0.00	N	0	0.00	N	0	6.29	N	6
07/2021	1.73	N	1	1.76	N	4	0.00	N	0	0.00	N	0	7.87	N	6
06/2021	1.73	N	1	1.53	N	4	0.00	N	0	0.00	N	0	7.00	N	6
05/2021	1.73	N	1	1.42	N	4	0.00	N	0	0.00	N	0	6.29	N	6
04/2021	1.73	N	1	1.35	N	4	0.00	N	0	0.00	N	0	6.08	N	6
03/2021	1.73	N	1	1.35	N	4	0.00	N	0	0.00	N	0	6.08	N	6
02/2021	1.73	N	1	1.35	N	4	0.00	N	0	0.00	N	0	6.08	N	6



01/2021	2.00	N	1	1.35	N	4	0.00	N	0	0.00	N	0	6.08	N	6
12/2020	2.00	N	1	1.53	N	4	0.00	N	0	0.00	N	0	5.66	N	6
11/2020	4.00	N	1	1.40	N	4	0.00	N	0	0.00	N	0	5.53	N	6
10/2020	4.00	N	1	1.56	N	4	0.00	N	0	0.00	N	0	6.00	N	5
09/2020	4.00	N	1	2.50	N	4	0.00	N	0	0.00	N	0	7.84	N	5
08/2020	4.00	N	1	2.29	N	4	0.00	N	0	0.00	N	0	7.84	N	5
07/2020	4.00	N	1	2.18	N	4	0.00	N	0	0.00	N	0	7.33	N	5
06/2020	4.79	N	1	2.00	N	4	0.00	N	0	0.00	N	0	6.51	N	5
05/2020	7.17	N	1	1.80	N	4	0.00	N	0	0.00	N	0	6.04	N	5
04/2020	7.17	N	1	1.71	N	4	0.00	N	0	0.00	N	0	6.34	N	5
03/2020	7.17	N	1	2.25	N	4	0.00	N	0	0.00	N	0	7.50	N	5
02/2020	7.17	N	1	2.14	N	4	0.00	N	0	0.00	N	0	7.50	N	5
01/2020	7.17	N	1	2.08	N	4	0.00	N	0	0.00	N	0	7.16	N	5

\* BASIC Measures are the absolute SMS scores that are compared within each Safety Event Group to determine the BASIC Score percentiles.

KPI: BASIC Measures by Fleet Size and Cargo Group <span>ToC</span>														
Fleet Size: 1-5 PUs														
	Unsafe Driving		Hours of Service		Driver Fitness		Controlled Substance		Vehicle Maintenance		HM Compliance		Crash	
Cargo Group (Companies)	Avg.	Comp. to Avg.	Avg.	Comp. to Avg.	Avg.	Comp. to Avg.	Avg.	Comp. to Avg.	Avg.	Comp. to Avg.	Avg.	Comp. to Avg.	Avg.	Comp. to Avg.
General Freight (490400)	0.79	Better	0.21	Better	0.21	Better	0.01	Better	1.88	Worse	0.01	Better	0.06	Better
NOOR GOLD STAR TRUCKING	0.00		0.08		0.00		0.00		6.00		0.00		0.00	

Estimated ISS Score: <b>23 Pass</b> <b>ToC</b> <a href="#">About the Inspection Selection System</a>
--



**Estimated ISS Score History - Table ToC**

Date	Estimated ISS Score	Recommendation	Algorithm
10/31/2025	23	Pass	Safety Algorithm
09/26/2025	25	Pass	Safety Algorithm
08/29/2025	25	Pass	Safety Algorithm
07/25/2025	6	Pass	Safety Algorithm
06/30/2025	6	Pass	Safety Algorithm
05/31/2025	5	Pass	Safety Algorithm
04/25/2025	7	Pass	Safety Algorithm
03/28/2025	5	Pass	Safety Algorithm
02/28/2025	5	Pass	Safety Algorithm
01/31/2025	5	Pass	Safety Algorithm
12/27/2024	4	Pass	Safety Algorithm
11/29/2024	4	Pass	Safety Algorithm
10/25/2024	4	Pass	Safety Algorithm
09/27/2024	4	Pass	Safety Algorithm
08/30/2024	4	Pass	Safety Algorithm
07/26/2024	83	Inspect	Safety Algorithm
06/28/2024	83	Inspect	Safety Algorithm
05/31/2024	75	Inspect	Safety Algorithm
04/26/2024	75	Inspect	Safety Algorithm
03/29/2024	75	Inspect	Safety Algorithm
02/23/2024	75	Inspect	Safety Algorithm
01/26/2024	75	Inspect	Safety Algorithm
12/29/2023	76	Inspect	Safety Algorithm
11/24/2023	76	Inspect	Safety Algorithm
10/27/2023	76	Inspect	Safety Algorithm
09/29/2023	77	Inspect	Safety Algorithm
08/25/2023	76	Inspect	Safety Algorithm
07/28/2023	2	Pass	Safety Algorithm
06/30/2023	3	Pass	Safety Algorithm
05/26/2023	3	Pass	Safety Algorithm
04/28/2023	3	Pass	Safety Algorithm
03/31/2023	3	Pass	Safety Algorithm
02/24/2023	4	Pass	Safety Algorithm
01/27/2023	6	Pass	Safety Algorithm
12/30/2022	6	Pass	Safety Algorithm
11/25/2022	5	Pass	Safety Algorithm
10/28/2022	5	Pass	Safety Algorithm
09/30/2022	4	Pass	Safety Algorithm
08/26/2022	5	Pass	Safety Algorithm
07/29/2022	29	Pass	Safety Algorithm
06/24/2022	31	Pass	Safety Algorithm
05/27/2022	2	Pass	Safety Algorithm
04/29/2022	2	Pass	Safety Algorithm
03/25/2022	2	Pass	Safety Algorithm
02/25/2022	2	Pass	Safety Algorithm
01/28/2022	1	Pass	Safety Algorithm
12/31/2021	1	Pass	Safety Algorithm
11/26/2021	1	Pass	Safety Algorithm
10/29/2021	1	Pass	Safety Algorithm
09/24/2021	13	Pass	Safety Algorithm
08/27/2021	13	Pass	Safety Algorithm
07/30/2021	13	Pass	Safety Algorithm
06/25/2021	12	Pass	Safety Algorithm
05/28/2021	11	Pass	Safety Algorithm
04/30/2021	11	Pass	Safety Algorithm
03/26/2021	10	Pass	Safety Algorithm
02/26/2021	12	Pass	Safety Algorithm
01/29/2021	12	Pass	Safety Algorithm





12/18/2020	11	Pass	Safety Algorithm
11/27/2020	81	Inspect	Safety Algorithm
10/30/2020	82	Inspect	Safety Algorithm
09/25/2020	84	Inspect	Safety Algorithm
08/28/2020	84	Inspect	Safety Algorithm
07/31/2020	83	Inspect	Safety Algorithm
06/26/2020	83	Inspect	Safety Algorithm
05/29/2020	82	Inspect	Safety Algorithm
04/24/2020	82	Inspect	Safety Algorithm
03/27/2020	84	Inspect	Safety Algorithm
02/28/2020	84	Inspect	Safety Algorithm
01/31/2020	83	Inspect	Safety Algorithm

### Investigation Results [ToC](#)

No Investigations reported on FMCSA website

### Penalties History [ToC](#)

There is a problem with the Penalties data on FMCSA website.

### Acute Critical Violations (Based on Investigations as per CSA Methodology Appendix A) [ToC](#)

No Data

No red flag violations in the last 24 months

DOT Registration Information: The following information on this specific DOT # is from the Federal DOT (as of Operating Authority)					
DOT Registration: 12/24/2009		Total Power Units: 2		Total Trailers: 2	
Total Trucks: 2		Total Passenger Vehicles: 0			
Status	Entity Type	Organization Type	Nation	Total Cars	Drivers / CDL Drivers
A	C	-	US	0	2* / 2
MCS-150 Date	Op Codes	Shipper Op Codes	Shipper HazMat Op Codes	Latest Review Type	Latest Review Document Number(Date)
03/31/2025	A				()
MCS-150 Mileage (Year)	Record Update Date	Transports Hazmats	DOT Census Date	Recordable Accident Rate	Preventable Accident Rate
216,000 (2024)	03/31/2025	N	12/24/2009	0%	0%
MCS-151 Mileage	Safety Rating (Date)	SEA Accident	SEA Driver	SEA Vehicle	SEA Management
0	None (None)	0%	0%	0%	0%
Classification Codes		Cargo Carried (per MCS-150)			
Authorized-For-Hire		General Freight			



DOT MCS-150 History <b>ToC</b>			(as of 04/03/2025 DOT census)						
Census Date	MCS-150 Date	MCS-150 Mileage	VMY Year	Power Units	Drivers	Trailers	Company Rep1	Company Rep2	Email
4/3/2025	3/31/2025	216000	2024	2	2	-	SURINDER SINGH		SURINDERSINGH916@YAHOO.COM
2/4/2025	1/21/2025	216000	2024	2	2	-	SURINDER SINGH		SURINDERSINGH916@YAHOO.COM
12/30/2024	12/17/2024	181000	2023	2	2	-	SURINDER SINGH		SURINDERSINGH916@YAHOO.COM
2/9/2023	1/15/2023	182000	2022	2	2	2	SURINDER SINGH		SURINDERSINGH916@YAHOO.COM
2/9/2022	1/14/2022	216500	2021	2	2	2	SURINDER SINGH		SURINDERSINGH916@YAHOO.COM
3/9/2021	2/11/2021	200000	2020	2	2	2	SURINDER SINGH		SURINDERSINGH916@YAHOO.COM
2/9/2021	1/30/2021	200000	2020	2	2	2	SURINDER SINGH		SURINDERSINGH916@YAHOO.COM
2/9/2020	1/26/2020	120000	2019	2	2	2	SURINDER SINGH		SURINDERSINGH916@YAHOO.COM
1/9/2019	1/8/2019	120000	2018	2	2	2	SURINDER SINGH		SURINDERSINGH916@YAHOO.COM
2/5/2018	2/1/2018	100000	2017	1	2	1	SURINDER SINGH		SURINDERSINGH916@YAHOO.COM
11/18/2016	10/18/2016	99000	2015	2	2	2	SURINDER SINGH		SURINDERSINGH916@YAHOO.COM
5/10/2016	4/11/2016	65000	2015	2	2	2	SURINDER SINGH		SURINDERSINGH916@YAHOO.COM
2/27/2015	1/18/2015	65000	2014	2	2	2	SURINDER SINGH		SURINDERSINGH916@YAHOO.COM
1/7/2014	1/6/2014	65000	2013	2	2	2	SURINDER SINGH		SURINDERSINGH916@YAHOO.COM
4/8/2013	12/11/2012	65000	2011	1	1	1	SURINDER SINGH		SURINDERSIGN916@YAHOO.COM
10/11/2012	12/29/2011	0		1	0	0	SURINDER SINGH		SURINDERSIGN916@YAHOO.COM
7/12/2011	9/29/2010	0		1	0	0	surinder singh		SURINDERSIGN916@YAHOO.COM
7/30/2010	12/24/2009	0		1	1	1	SURINDER SINGH		surindersign916@yahoo.com

**Crash Summary Chart** **ToC**Crashes Summary - Chart (based on all available crash data)

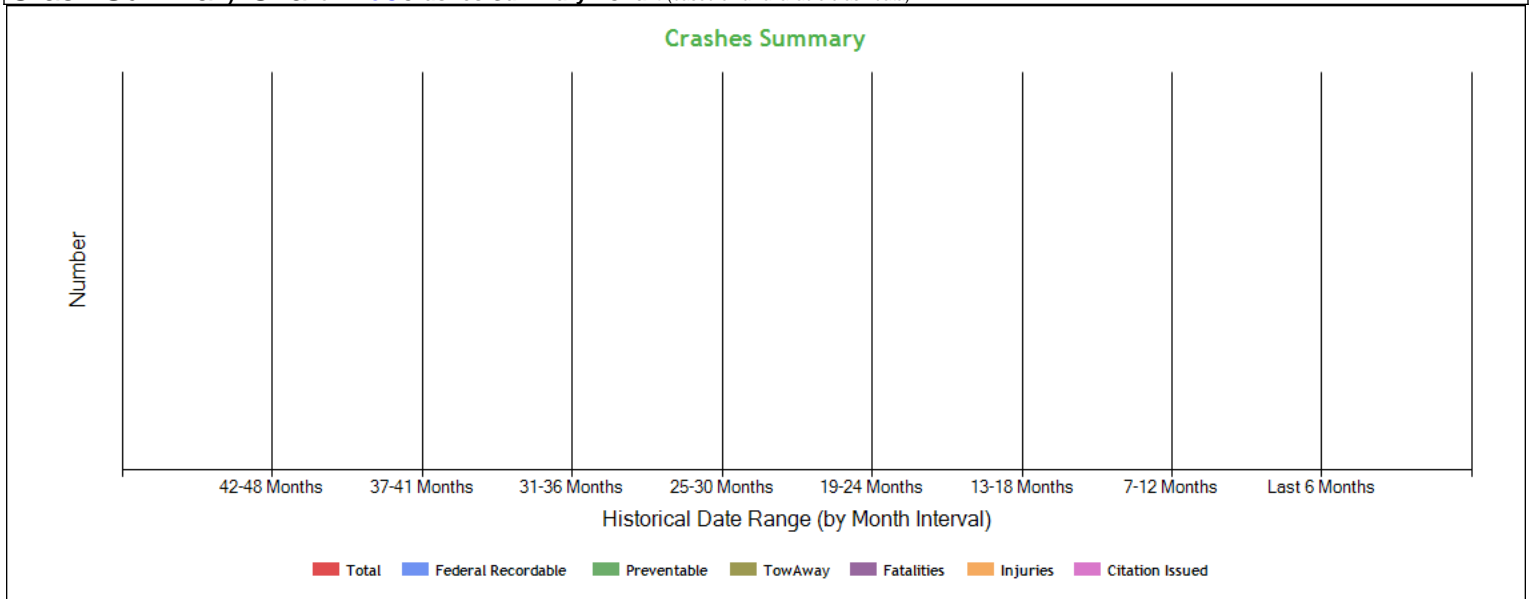



**Crashes Summary - Table** (based on all available crash data) **ToC**

	TOTAL	Last 6 months	7-12 months	13-18 months	19-24 months	25-30 months	30-36 months	37-41 months	42-48 months	Over 49 months
Total Reportable	1	0	0	0	0	0	0	0	0	1
Fatalities	0	0	0	0	0	0	0	0	0	0
Injuries	0	0	0	0	0	0	0	0	0	0
Tow Away	1	0	0	0	0	0	0	0	0	1
With Citations	0	0	0	0	0	0	0	0	0	0
Federal Recordable	1	0	0	0	0	0	0	0	0	1
Preventable	1	0	0	0	0	0	0	0	0	1
Crash per Pwr Unit	-	0.0%	0.0%	0.0%	0.0%	0.0%	0.0%	0.0%	0.0%	-

**Inspection Summary ToC**

The following inspection information is based on results for 24 months prior to: 11/19/2025. Please note that the total inspections number is not necessarily the total of the vehicle, driver and hazmat inspections, as one inspection may have included any combination of the below inspections.

Overall	Vehicle	Driver	Hazmat
(Please note that the total inspections number is not necessarily the total of the vehicle, driver and hazmat inspections, as one inspection may have included any combination of the below inspections)  Total Inspections: 11 Total Out of Service: 4  Out of Service: 36.36% National Average: 21.07% Difference: 15.29%	Total Inspections: 9 Total Out of Service: 4  Out of Service: 44.44% National Average: 25.16% Difference: 19.28%	Total Inspections: 5 Total Out of Service: 0  Out of Service: 0.00% National Average: 6.78% Difference: -6.78%	Total Inspections: 0 Total Out of Service: 0  Out of Service: 0.00% National Average: 2.1% Difference: -2.1%

**KPI: Inspection Viol OOS Rates by Cargo Group ToC**

Cargo Group	OVERALL		VEHICLE		DRIVER		HAZMAT	
	Average	Compared to Average	Average	Compared to Average	Average	Compared to Average	Average	Compared to Average
General Freight	29.47%	Worse	25.37%	Worse	13.41%	Better	0.14%	Better
NOOR GOLD STAR TRUCKING	36.36%		44.44%		0%		0%	

**FHWA Registration Information: The following data on this Motor Carrier is from the Federal Hwy Administration (as of 4/2/2025)**

Docket Number	DOT Number	Company Name	DBA Name	Address	City	State	Country	ZIP Code
MC808005	1978202	NOOR GOLD STAR TRUCKING		1487 LINDA MESA DR	MADERA	CA	US	93638
Phone Number	Fax Number	Mail Address	Mail City	Mail State	Mail Contry	Mail ZIP Code	Mail Phone Number	Mail Fax Number
(916)-642-6344		1487 LINDA MESA DR	MADERA	CA	US	93638		
Date of Last Change	Freight	Passenger	Household Goods	Active Authority	Pending Authority	Revocation Pending Authority		
4/2/2025	Y	N	N	/ Contract /	/	/		

**Insurance Required (as of 04/02/2025) ToC**

Docket Number	Insurance Type	Insurance Required	Insurance on File
MC808005	BIPD	\$750k	\$750k
MC808005	Cargo	No	No
MC808005	Bond	No	No



**Active / Pending Insurance (as of 04/02/2025)**

Docket Number	Form	Type	Insurance Carrier	Policy/Surety	Coverage From	Coverage To	Required	On File	Effective Date	Cancel Date
MC808005	91X	BIPD/Primary	UNITED FINANCIAL CASUALTY COMPANY	CA990645442	\$0k	\$750k	\$750k	\$750k	12/17/2024	-

**Insurance History (as of 04/02/2025)**

Docket Number	Form	Type	Insurance Carrier	Policy/Surety	Coverage From	Coverage To	Effective Date From	Effective Date To
MC808005	91X	BIPD/Primary	NORTHLAND INSURANCE COMPANY	WN295578	\$0k	\$750k	04/29/2021	05/17/2021 Name Changed
MC808005	91X	BIPD/Primary	NORTHLAND INSURANCE COMPANY	WN295578	\$0k	\$750k	04/29/2021	04/08/2021 Replaced
MC808005	91X	BIPD/Primary	NORTHLAND INSURANCE COMPANY	WN295578	\$0k	\$750k	04/08/2021	12/17/2024 Cancelled
MC808005	91X	BIPD/Primary	NORTHLAND INSURANCE COMPANY	WN251477	\$0k	\$750k	12/17/2018	04/29/2021 Cancelled
MC808005	91X	BIPD/Primary	NORTHLAND INSURANCE COMPANY	WN251477	\$0k	\$750k	12/17/2018	04/08/2021 Replaced
MC808005	91X	BIPD/Primary	SCOTTSDALE INDEMNITY COMPANY	LT10007633	\$0k	\$750k	12/17/2016	01/13/2019 Cancelled
MC808005	91X	BIPD/Primary	SCOTTSDALE INDEMNITY COMPANY	LT10007633	\$0k	\$750k	12/17/2016	12/17/2018 Replaced
MC808005	91X	BIPD/Primary	WESCO INSURANCE COMPANY	WMC1423654	\$0k	\$750k	12/17/2016	12/09/2016 Cancelled
MC808005	91X	BIPD/Primary	WESCO INSURANCE COMPANY	WMC1433654	\$0k	\$750k	11/12/2016	12/17/2016 Cancelled
MC808005	91X	BIPD/Primary	WESCO INSURANCE COMPANY	WMC1423654	\$0k	\$750k	12/17/2015	12/09/2016 Cancelled
MC808005	91X	BIPD/Primary	WESCO INSURANCE COMPANY	WMC1423654	\$0k	\$750k	12/17/2015	11/12/2016 Replaced
MC808005	91X	BIPD/Primary	WESCO INSURANCE COMPANY	WMC1423654	\$0k	\$750k	12/17/2015	11/12/2016 Cancelled
MC808005	91X	BIPD/Primary	WESCO INSURANCE COMPANY	WMC1423654	\$0k	\$750k	12/17/2015	04/10/2016 Cancelled
MC808005	91X	BIPD/Primary	WESCO INSURANCE COMPANY	WMC1423654	\$0k	\$750k	12/17/2015	12/17/2015 Replaced
MC808005	91X	BIPD/Primary	CASTLEPOINT NATIONAL INSURANCE CO	BAPBZ0552314	\$0k	\$750k	12/17/2014	12/17/2015 Cancelled
MC808005	91X	BIPD/Primary	CASTLEPOINT NATIONAL INSURANCE CO	BAPBZ0552313	\$0k	\$750k	12/17/2013	12/17/2014 Cancelled
MC808005	91X	BIPD/Primary	CASTLEPOINT NATIONAL INSURANCE CO	BAPBZ0552312	\$0k	\$750k	12/17/2012	12/17/2013 Cancelled

**FHWA Authorities (as of 04/02/2025) ToC**

Docket#	L&I Name	Active Authority	Inactive Authority	Pending Authority	Revocation Pending Authority	Freight	Passenger	Household Goods
MC808005	NOOR GOLD STAR TRUCKING	Contract /				Yes	No	No



**Authority History (as of 04/02/2025)**

Docket Number	Sub	Auth Type	Original Action	Disposition
MC808005		CONTRACT	INVOLUNTARY REVOCATION 11/20/2024 12:00:00 AM	DISCONTINUED REVOCATION 12/17/2024 12:00:00 AM
MC808005		CONTRACT	INVOLUNTARY REVOCATION 4/12/2021 12:00:00 AM	DISCONTINUED REVOCATION 4/8/2021 12:00:00 AM
MC808005		CONTRACT	INVOLUNTARY REVOCATION 4/2/2021 12:00:00 AM	DISCONTINUED REVOCATION 4/7/2021 12:00:00 AM
MC808005		CONTRACT	INVOLUNTARY REVOCATION 12/9/2016 12:00:00 AM	DISCONTINUED REVOCATION 12/19/2016 12:00:00 AM
MC808005		CONTRACT	INVOLUNTARY REVOCATION 3/14/2016 12:00:00 AM	DISCONTINUED REVOCATION 4/14/2016 12:00:00 AM
MC808005		CONTRACT	INVOLUNTARY REVOCATION 11/20/2015 12:00:00 AM	DISCONTINUED REVOCATION 12/17/2015 12:00:00 AM
MC808005		CONTRACT	INVOLUNTARY REVOCATION 11/20/2014 12:00:00 AM	DISCONTINUED REVOCATION 12/15/2014 12:00:00 AM
MC808005		CONTRACT	INVOLUNTARY REVOCATION 11/20/2013 12:00:00 AM	DISCONTINUED REVOCATION 12/17/2013 12:00:00 AM
MC808005		CONTRACT	GRANTED 1/2/2013 12:00:00 AM	

**Severe Violations (i.e. those with >= 8 points) - Chart : 4 Violations 4 occurrences ToC**

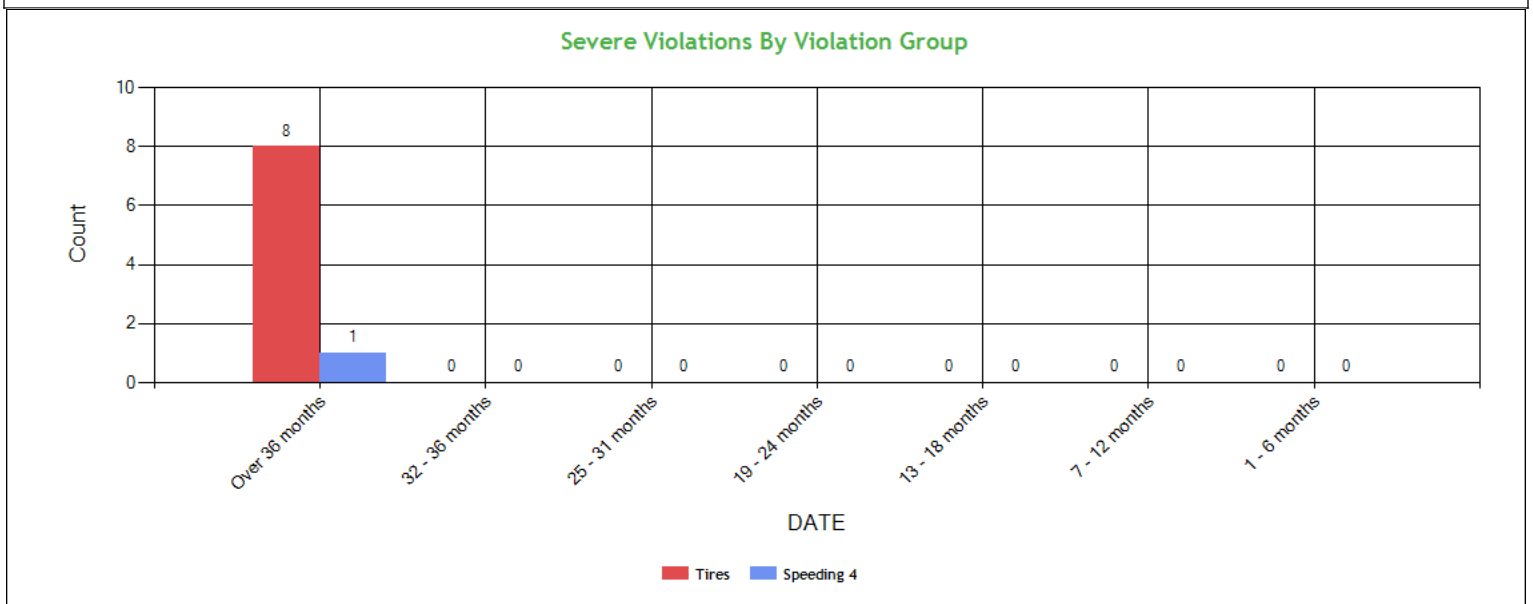

**Severe Violations (i.e. those with >= 8 points) - Table : 4 Violations 9 occurrences ToC**

Code	Description	Category	BASIC Weight	Total count	Last 6 months	7-12 months	13-18 months	19-24 months	25-31 months	32-36 months	Over 36 months
393.75C	Tire -other tread depth less than 2/32 of inch	Tires	8	4	0	0	0	0	0	0	4
392.2SLLSWZ	State/Local Laws - Speeding work/construction zone	Speeding 4	10	1	0	0	0	0	0	0	1
393.75COOS	Tire-other tread depth less than 1/32 of inch measured in 2 adjacent major tread grooves 3 separate locations 8 inches apart	Tires	8	2	0	0	0	0	0	0	2
396.3A1T	Tires (general)	Tires	8	2	0	0	0	0	0	0	2



Violation Report ToC						
Inspection Date	Inspection State	BASIC	Violation Description	OOS	VIN	Severity Points
09/30/2025	CA	Vehicle Maintenance	396.5BHWSL - HUBS - WHEEL SEAL LEAKING.	Yes	3AKJHHDR7LSKZ6803	2
09/30/2025	CA	Vehicle Maintenance	396.5BHWSL - HUBS - WHEEL SEAL LEAKING.	Yes	3ELA6RX21NG002738	2
02/10/2025	CA	Vehicle Maintenance	393.43ATPV - AIR BRAKE - INOPERABLE OR MISSING TRACTOR PROTECTION VALVE	Yes	3AKJHHDR7LSKZ6803	4
02/10/2025	CA	Vehicle Maintenance	393.45B2BAIR - AIR BRAKE - HOSE/TUBING DAMAGED OR NOT SECURED.	No	3AKJHHDR7LSKZ6803	4
02/10/2025	CA	Vehicle Maintenance	396.3A1BALAC - BRAKE - AUDIBLE AIR LEAK FROM A BRAKE CHAMBER	No	3AKJHHDR7LSKZ6803	4
02/10/2025	CA	Vehicle Maintenance	396.3A1BALAC - BRAKE - AUDIBLE AIR LEAK FROM A BRAKE CHAMBER	No	3AKJGLD52FSGG3337	4
10/15/2024	CA	Vehicle Maintenance	396.3A1BALAC - BRAKE - AUDIBLE AIR LEAK FROM A BRAKE CHAMBER	No	3AKJGLD52FSGG3337	4
10/15/2024	CA	-	392.2SLLEQP - State/Local Laws - Violation of state and local law - Equipment violation.	No	3AKJGLD52FSGG3337	5
10/15/2024	CA	Vehicle Maintenance	393.47ABCLMADSA - AIR DISC BRAKE - CRACKED/LOOSE/MISSING LINING/PAD ON A STEERING AXLE.	Yes	3AKJHHDR7LSKZ6803	4
07/24/2024	AZ	Vehicle Maintenance	393.60D - Glazing permits less than 70 percent of light	No	3AKJGLD52FSGG3337	1
06/26/2024	CA	Vehicle Maintenance	393.45B2UV - Brake Hose or Tubing Chafing and/or Kinking Under Vehicle	No	3AKJGLD52FSGG3337	4
06/26/2024	CA	Vehicle Maintenance	393.45B2UV - Brake Hose or Tubing Chafing and/or Kinking Under Vehicle	No	1UYVS2532EU772399	4
06/26/2024	CA	Vehicle Maintenance	393.43A - No/improper tractor protection valve	Yes	3AKJHHDR7LSKZ6803	4
12/23/2023	CA	Vehicle Maintenance	393.9 - Inoperative required lamps	No	1UYVS2530GU421705	2
11/08/2023	CA	Vehicle Maintenance	396.9D2 - Failure to correct defects noted on inspection report	No	1UYVS2532EU772399	4
11/08/2023	CA	Vehicle Maintenance	393.45B2UV - Brake Hose or Tubing Chafing and/or Kinking Under Vehicle	No	3AKJGLD52FSGG3337	4
11/08/2023	CA	Unsafe Driving	392.2 - Operating a commercial motor vehicle not in accordance with the laws, ordinances, and regulations of the jurisdiction in which it is being operated - Unsafe Driving	No	3AKJGLD52FSGG3337	0
11/08/2023	CA	Vehicle Maintenance	393.55E - ABS - malfunctioning lamps towed CMV manufactured on or after 3/1/1998	No	1UYVS2532EU772399	4
11/08/2023	CA	Hours-Of-Service	395.8 - Driver record of duty status (general/form and manner)	No	3AKJGLD52FSGG3337	1
11/08/2023	CA	Vehicle Maintenance	393.60D - Glazing permits less than 70 percent of light	No	3AKJGLD52FSGG3337	1
No filters were applied when generating this report, see the live report for more options.						



**Violation Summary ToC**

BASIC	Violation Group	Code	Description	# of Violations	# of OOS Violations	Severity Points
	ALL OTHER VEHICLE DEFECTS	392.2SLLEQP	State/Local Laws - Violation of state and local law - Equipment violation.	1	0	5
Vehicle Maintenance	Brakes All Others	396.3A1BALAC	BRAKE - AUDIBLE AIR LEAK FROM A BRAKE CHAMBER	3	0	4
Vehicle Maintenance	Brakes, All Others	393.43A	No/improper tractor protection valve	1	1	4
Vehicle Maintenance	Brakes All Others	393.43ATPV	AIR BRAKE - INOPERABLE OR MISSING TRACTOR PROTECTION VALVE	1	1	4
Vehicle Maintenance	Brakes All Others	393.45B2BAIR	AIR BRAKE - HOSE/TUBING DAMAGED OR NOT SECURED.	1	0	4
Vehicle Maintenance	Brakes, All Others	393.45B2UV	Brake Hose or Tubing Chafing and/or Kinking Under Vehicle	3	0	4
Vehicle Maintenance	Brakes All Others	393.47ABCLMADSA	AIR DISC BRAKE - CRACKED/LOOSE/MISSING LINING/PAD ON A STEERING AXLE.	1	1	4
Vehicle Maintenance	Brakes, All Others	393.55E	ABS - malfunctioning lamps towed CMV manufactured on or after 3/1/1998	1	0	4
Vehicle Maintenance	Inspection Reports	396.9D2	Failure to correct defects noted on inspection report	1	0	4
Vehicle Maintenance	Clearance Identification Lamps/Other	393.9	Inoperative required lamps	1	0	2
Vehicle Maintenance	Wheels Studs Clamps Etc.	396.5BHWSL	HUBS - WHEEL SEAL LEAKING.	2	2	2
Hours-Of-Service (HOS) Compliance	Other Log/Form & Manner	395.8	Driver record of duty status (general/form and manner)	1	0	1
Vehicle Maintenance	Windshield/ Glass/ Markings	393.60D	Glazing permits less than 70 percent of light	2	0	1
Unsafe Driving	Not used in SMS Calculation	392.2	Operating a commercial motor vehicle not in accordance with the laws, ordinances, and regulations of the jurisdiction in which it is being operated - Unsafe Driving	1	0	0

No filters were applied when generating this report, see the live report for more options.



**Violation Enforcement Chronology - Chart ToC**

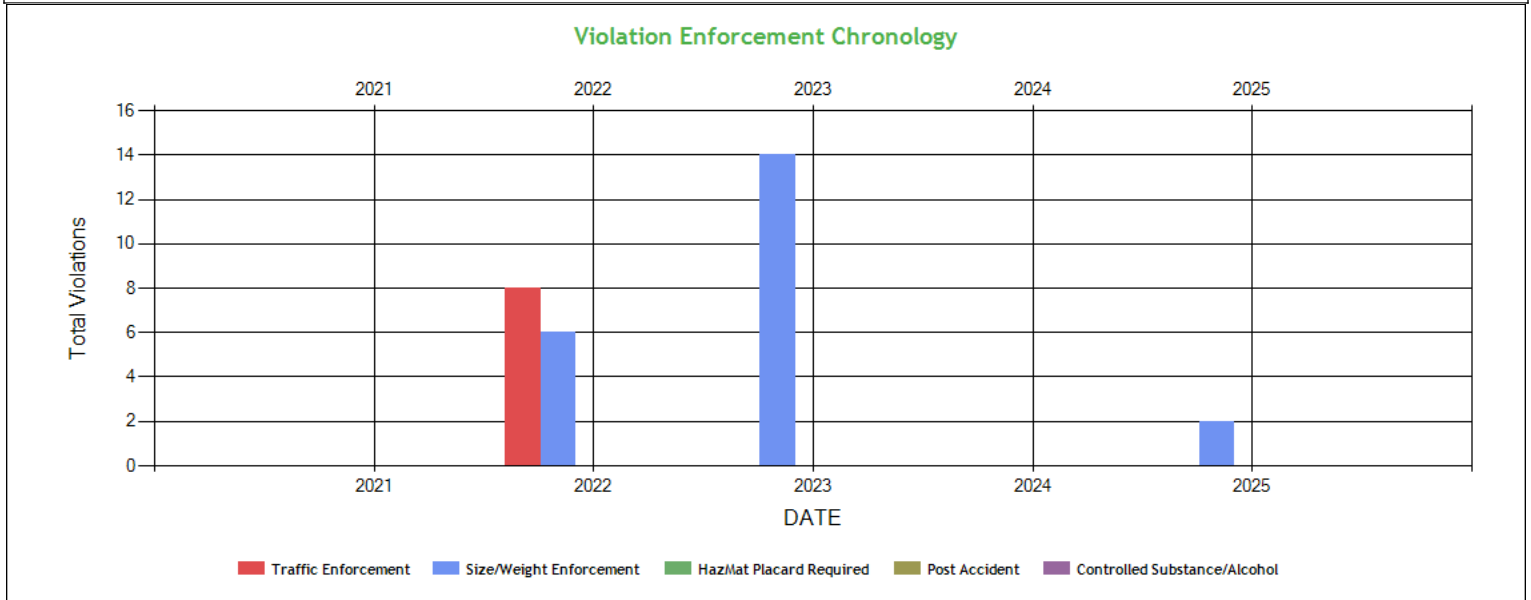

**Violation Enforcement Chronology - Table ToC**

	2021	2022	2023	2024	2025
Traffic Enforcement	0	8	0	0	0
Size/Weight Enforcement	0	6	14	0	2
HazMat Placard Required	0	0	0	0	0
Post Accident	0	0	0	0	0
Controlled Substance/Alcohol	0	0	0	0	0

**Inspection Violations & OOS Counts - Chart ToC**

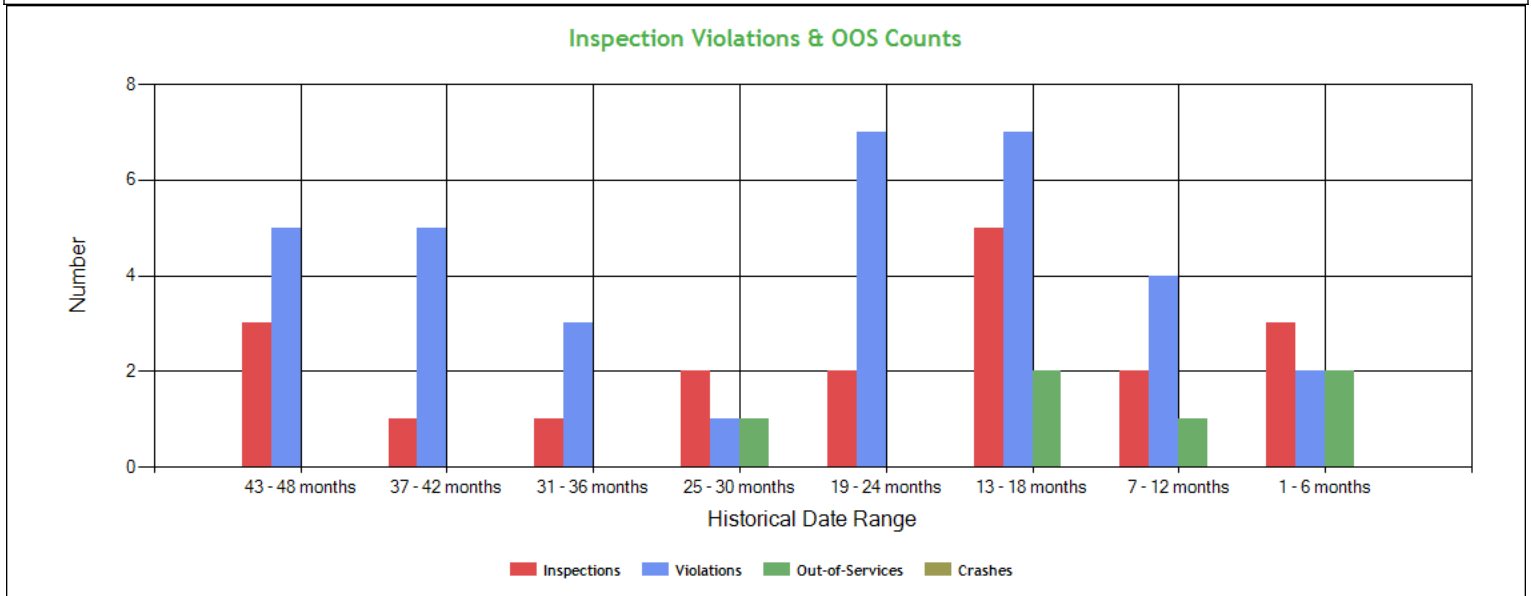





**Inspection Violations & OOS Counts - Table** [ToC](#)

Date Range	Inspections	Violations	Out-of-Services	Crashes
<b>TOTAL</b>	19	34	6	0
<b>1 - 6 months</b>	3	2	2	0
<b>7 - 12 months</b>	2	4	1	0
<b>13 - 18 months</b>	5	7	2	0
<b>19 - 24 months</b>	2	7	0	0
<b>25 - 30 months</b>	2	1	1	0
<b>31 - 36 months</b>	1	3	0	0
<b>37 - 42 months</b>	1	5	0	0
<b>43 - 48 months</b>	3	5	0	0

**Radius of Operation (based on Inspections and Crashes during the past 3 years)** [ToC](#)

	Total	Drive between 0 and 50 miles radius	Drive between 51 and 200 miles radius	Drive between 201 and 300 miles radius	Drive between 301 and 400 miles radius	Drive between 401 and 500 miles radius	Drive between 501 and 600 miles radius	Drive beyond 600 miles radius
<b>Power Units (i.e. unique VINs)</b>	3	0	1	0	1	0	0	1
<b>Percent</b>	100%	0%	33.33%	0%	33.33%	0%	0%	33.33%



**Inspection & Crash Locations - Chart** [ToC](#)

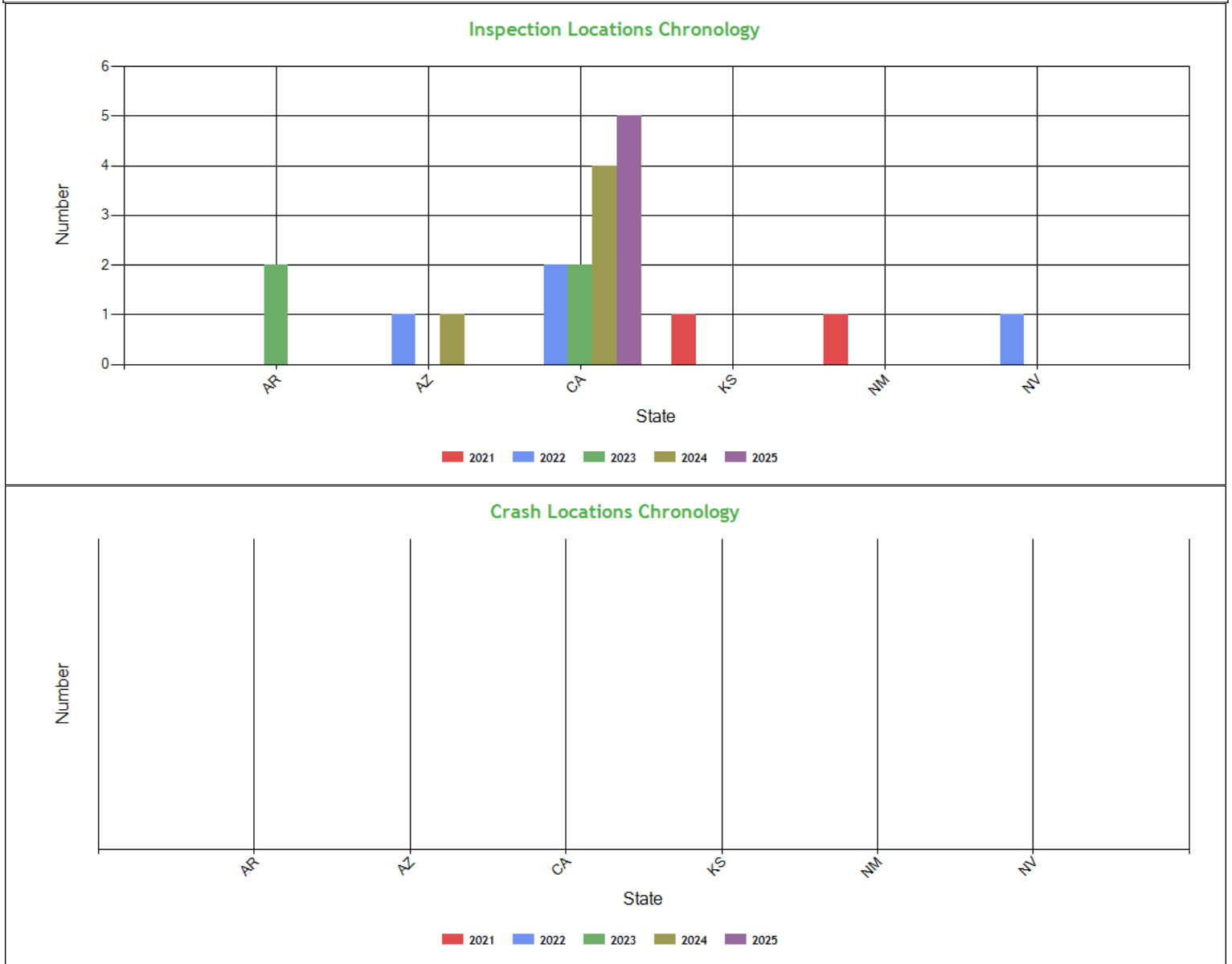

**Inspection & Crash Locations - Table** [ToC](#)

State	Inspections					Violations					Out-of-Services					Crashes				
	2021	2022	2023	2024	2025	2021	2022	2023	2024	2025	2021	2022	2023	2024	2025	2021	2022	2023	2024	2025
TOTAL	2	4	4	5	5	3	10	8	7	6	0	0	1	2	3	0	0	0	0	0
AR	0	0	2	0	0	0	0	1	0	0	0	0	1	0	0	0	0	0	0	0
AZ	0	1	0	1	0	0	5	0	1	0	0	0	0	0	0	0	0	0	0	0
CA	0	2	2	4	5	0	4	7	6	6	0	0	0	2	3	0	0	0	0	0
KS	1	0	0	0	0	3	0	0	0	0	0	0	0	0	0	0	0	0	0	0
NM	1	0	0	0	0	0	0	0	0	0	0	0	0	0	0	0	0	0	0	0
NV	0	1	0	0	0	0	1	0	0	0	0	0	0	0	0	0	0	0	0	0



### Hot Spot Summary [ToC](#)

Year	Month	Level 5	Level 5 %	Level 4	Level 4 %	Level 3	Level 3 %	Level 2	Level 2 %	Level 1	Level 1 %	Level 0	Level 0 %	Levels 1 - 5	Levels 1 - 5 %
2025	September (Partial)	1	20.00%	0	0.00%	0	0.00%	0	0.00%	0	0.00%	0	0.00%	1	20.00%
2025	May	0	0.00%	0	0.00%	1	20.00%	1	20.00%	0	0.00%	0	0.00%	2	40.00%
2025	February	0	0.00%	0	0.00%	2	40.00%	0	0.00%	0	0.00%	0	0.00%	2	40.00%
Totals		1	20.00%	0	0.00%	3	60.00%	1	20.00%	0	0.00%	0	0.00%	5	100.00%

### Hot Spot Analysis

State	County	Level	Count	Percentage
CA	Kern	5	1	20.00%
CA	Madera	3	2	40.00%
CA	Sacramento	3	1	20.00%
CA	Nevada	2	1	20.00%

Report generated using the last 12 full months of inspection data

### Inspection Violation % OOS Chronology - Chart [ToC](#)

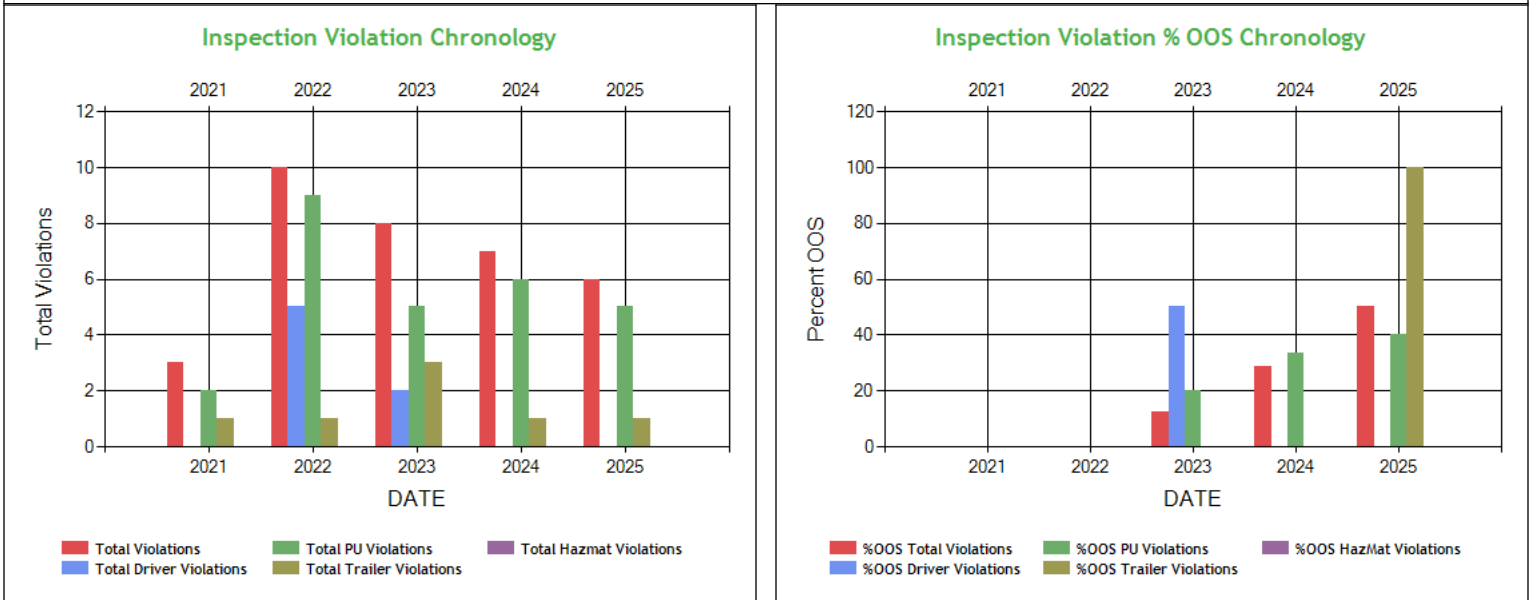

### Inspection Violation % OOS Chronology - Table [ToC](#)

	2021	2022	2023	2024	2025
Total Violations	3	10	8	7	6
Total Out Of Services	0	0	1	2	3
%OOS Total Violations	0	0	12.50	28.57	50.0
Total Driver Violations	0	5	2	0	0
Total Driver Out Of Services	0	0	1	0	0
%OOS Driver Violations	0	0	50.0	0	0
Total PU Violations	2	9	5	6	5
Total PU Out Of Services	0	0	1	2	2
%OOS PU Violations	0	0	20.0	33.33	40.0
Total Trailer Violations	1	1	3	1	1
Total Trailer Out Of Services	0	0	0	0	1
%OOS Trailer Violations	0	0	0	0	100
Total Hazmat Violations	0	0	0	0	0
Total Hazmat Out Of Services	0	0	0	0	0
%OOS HazMat Violations	0	0	0	0	0



**Percent of Insp & Crash by State - Chart** **ToC**

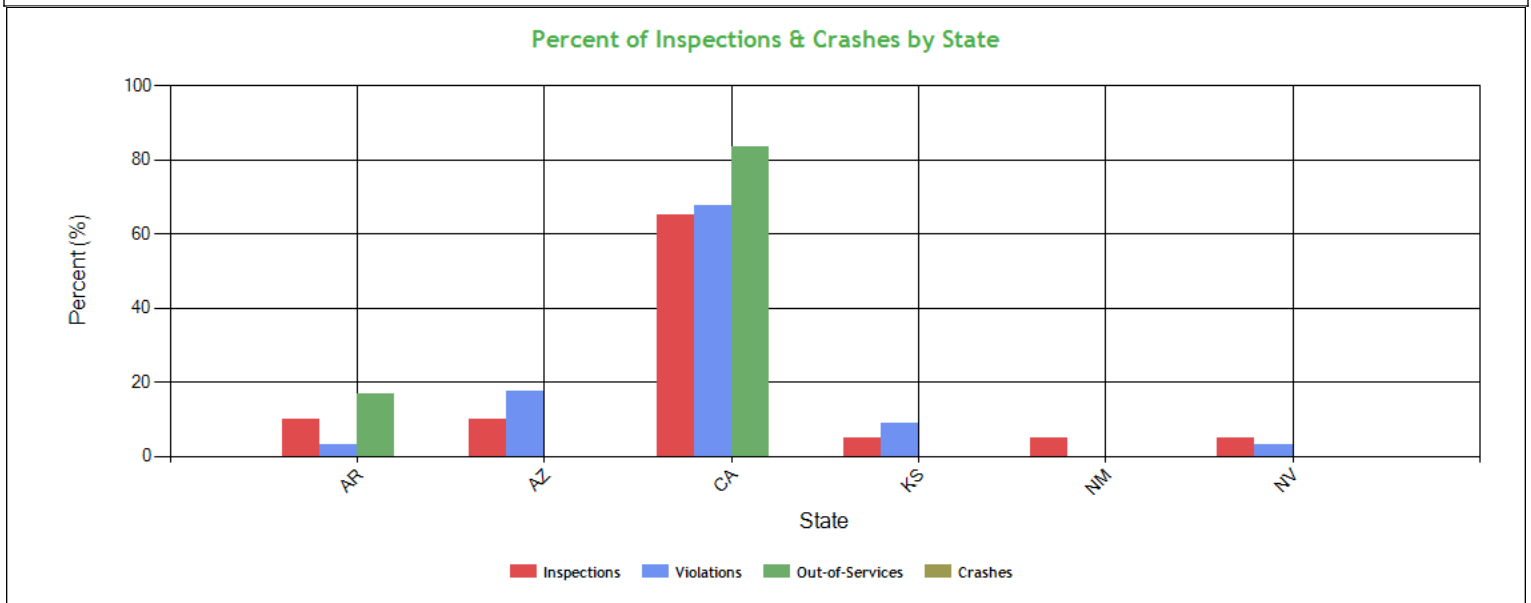

**Percent of Insp & Crash by State - Table** (based on Inspection data from the last 4 years) **ToC**

State	Inspections		Violations		Out-of-Services		Crashes	
	Total	Percent	Total	Percent	Total	Percent	Total	Percent
	20	100	34	100	6	100	0	100
AR	2	10	1	2.9	1	16.7	0	0
AZ	2	10	6	17.6	0	0	0	0
CA	13	65	23	67.6	5	83.3	0	0
KS	1	5	3	8.8	0	0	0	0
NM	1	5	0	0	0	0	0	0
NV	1	5	1	2.9	0	0	0	0

**VIN Insp Summary by State (based on inspection from the last 2 years)** **ToC**

VIN	Insp	Viol Pts	Counts in each State									
			CA		AR		AZ		KS		NV	
			Insp	Viol Pts	Insp	Viol Pts	Insp	Viol Pts	Insp	Viol Pts	Insp	Viol Pts
TOTALS	52/ 253*	19/ 117**	13	76	2	7	2	20	1	14	1	0
3AKJGLD52FSGG3337	8	39	6	23	0	0	2	16	0	0	0	0
3AKJHHDR7LSKZ6803	6	29	4	22	2	7	0	0	0	0	0	0
3AKJGLD54FSFK4427	4	25	2	15	0	0	0	0	1	10	1	0
1UYVS2530GU421705	3	6	1	2	1	0	0	0	1	4	0	0
1UYVS2532EU772399	3	16	2	12	0	0	1	4	0	0	0	0
3ELA6RX23NG002739	2	0	2	0	0	0	0	0	0	0	0	0
3ELA6RX21NG002738	1	2	1	2	0	0	0	0	0	0	0	0

\*<Total number of inspections for these 7 VIN(s)>/n<Total number of inspections for these 5 state(s)>

\*\*<Total severity sum for these 7 VIN(s)>/n<Total severity sum for these 5 state(s)>



## Violations By Unit Type ToC

**# of Violations: 19 Total Severity: 57 based on inspections in the last 2 years**

Violation Unit: Driver	# of Violations: 1	Total Severity: 1	% of Total: 1.75%
Viol. Group: Other Log/Form & Manner	# of Violations: 1	Total Severity: 1	% of Total: 1.75%
Violation	Number of Occurrences	Viol. Severity	Total Severity
395.8:Driver record of duty status (general/form and ma	1	1	1
Violation Unit: Power Unit	# of Violations: 13	Total Severity: 40	% of Total: 70.18%
Viol. Group: Brakes All Others	# of Violations: 9	Total Severity: 36	% of Total: 63.16%
Violation	Number of Occurrences	Viol. Severity	Total Severity
396.3A1BALAC:BRAKE - AUDIBLE AIR LEAK FROM A BRAKE CHAMBER	3	4	12
393.43ATPV:AIR BRAKE - INOPERABLE OR MISSING TRACTOR PROTECTI	1	4	4
393.45B2BAIR:AIR BRAKE - HOSE/TUBING DAMAGED OR NOT SECURED.	1	4	4
393.43A:No/improper tractor protection valve	1	4	4
393.45B2UV:Brake Hose or Tubing Chafing and/or Kinking Under	2	4	8
Viol. Group: Wheels Studs Clamps Etc.	# of Violations: 1	Total Severity: 2	% of Total: 3.51%
396.5BHWSL:HUBS - WHEEL SEAL LEAKING.	1	2	2
Viol. Group: Windshield/ Glass/ Markings	# of Violations: 2	Total Severity: 2	% of Total: 3.51%
393.60D:Glazing permits less than 70 percent of light	2	1	2
Viol. Group: Not used in SMS Calculation	# of Violations: 1	Total Severity: 0	% of Total: 0%
392.2:Operating a commercial motor vehicle not in accord	1	0	0
Violation Unit: Trailer	# of Violations: 5	Total Severity: 16	% of Total: 28.07%
Viol. Group: Brakes All Others	# of Violations: 2	Total Severity: 8	% of Total: 14.04%
Violation	Number of Occurrences	Viol. Severity	Total Severity
393.45B2UV:Brake Hose or Tubing Chafing and/or Kinking Under	1	4	4
393.55E:ABS - malfunctioning lamps towed CMV manufactured	1	4	4
Viol. Group: Inspection Reports	# of Violations: 1	Total Severity: 4	% of Total: 7.02%
396.9D2:Failure to correct defects noted on inspection rep	1	4	4
Viol. Group: Clearance Identification Lamps/Other	# of Violations: 1	Total Severity: 2	% of Total: 3.51%
393.9:Inoperative required lamps	1	2	2
Viol. Group: Wheels Studs Clamps Etc.	# of Violations: 1	Total Severity: 2	% of Total: 3.51%
396.5BHWSL:HUBS - WHEEL SEAL LEAKING.	1	2	2

## Equipment Ownership ToCEquipment Ownership (based on MCS-150 dated 3/31/2025)

	Trucks	Tractors	Trailers	Motor Coaches	Vans
Owned	0	2	2	0	0
Term Leased	0	0	0	0	0
Trip Leased	0	0	0	0	0
Total No.	0	2	2	0	0

## Equipment Details Power Units ToC

VIN	Latest Insp Date	Year	Make	Model	Body Class	Body Type	Axles	Len	Fuel Type
3AKJHHDR7LS KZ6803	09/30/2025	2020	FREIGHTLINER	New Cascadia 126" Sleepercab	Truck-Tractor	-	-	-	Diesel
3AKJGLD52FS GG3337	05/29/2025	2015	FREIGHTLINER	Cascadia	Truck-Tractor	-	-	-	Diesel
3AKJGLD54FSF K4427	12/14/2022	2015	FREIGHTLINER	Cascadia	Truck-Tractor	-	-	-	Diesel

## Equipment Details Trailers

VIN	Latest Insp Date	Year	Make	Model	Body Class	Body Type	Axles	Len	Fuel Type
3ELA6RX21NG0 02738	09/30/2025	2022	-	ATRO	Trailer	Van Trailer	2	53	Not Applicable
3ELA6RX23NG0 02739	05/29/2025	2022	-	ATRO	Trailer	Van Trailer	2	53	Not Applicable
1UYVS2530GU4 21705	10/15/2024	2016	UTILITY TRAILER MANUFACTUR ER	Utility Trailer Manufacturer	Trailer	Van Trailer	2	53	-



1UYVS2532EU772399	10/15/2024	2014	UTILITY TRAILER MANUFACTURER	Utility Trailer Manufacturer	Trailer	Box or Van Enclosed Trailer	2	53	Not Applicable
-------------------	------------	------	------------------------------	------------------------------	---------	-----------------------------	---	----	----------------

#### Vehicle Age **ToC**

Year	# Power Units	PU Percentage	# Trailers	Trailres Percentage
2022	0	0.00%	2	50.00%
2020	1	50.00%	0	0.00%
2016	0	0.00%	1	25.00%
2015	1	50.00%	0	0.00%
2014	0	0.00%	1	25.00%

Based on 24 months of inspection data, see the live report for more options

#### States of Power Unit Registrations **ToC**

State	AR	AZ	CA	KS	NV
Number of Power Units	1	1	3	1	1

#### Equipment Acquisitions - Table **ToC**

	Power Units inspected for 1st time in past 12 months	Power Units inspected for 1st time in past 24 months	Power Units inspected during entire date range	Trailers inspected for 1st time in past 12 months	Trailers inspected for 1st time in past 24 months	Trailers inspected during entire date range
Unique VINs	2	2	9	3	5	13
Unique License Plates	2	2	9	3	5	13
License Plate States	1	1	1	1	1	5

#### Driver Details **ToC** Driver Details (based on MCS-150 dated 3/31/2025)

	Within 100 mi	Beyond 100 mi	TOTAL
# Drivers Interstate	0	2	2
# Drivers Intrastate	0	0	0
TOTAL	0	2	/

Avg. # Trip Lease Drivers/Mo: 0 # Drivers Grand Total: 2 # Drivers Commercially Licensed: 2

#### Shared VIN Summary **ToC**

Dot No	Company Name	City	State	PU Owned	PU Leased	Trailers Owned	Trailers Leased	VIN	Unit Type	Most recent Insp Date
2492133	JAS TRUCK LINE INC	STOCKTON	CA	1	0	1	0	1UYVS2532EU772399	Trailer	11/2019



**SHIPPERS DETAIL**    **ToC** based on Inspection results for the last 4 years

Shipper Name	Number of Inspections	Shipper Name	Number of Inspections
No Shipper listed	9	CH ROBBINSON	1
DOMINO'S PIZZA	1	EATONS COOPER POWER SYSTEMS	1
HENRY COMPANY	1	ID LOGISTICS VACAVILLE	1
M240 TRATEAM CENTRAL VALLEY	1	STAMPEDE	1
SYSCO	1	VICRDC	1
YUSEN	1		



## Carrier Underwriting Report Safety Summary ToC

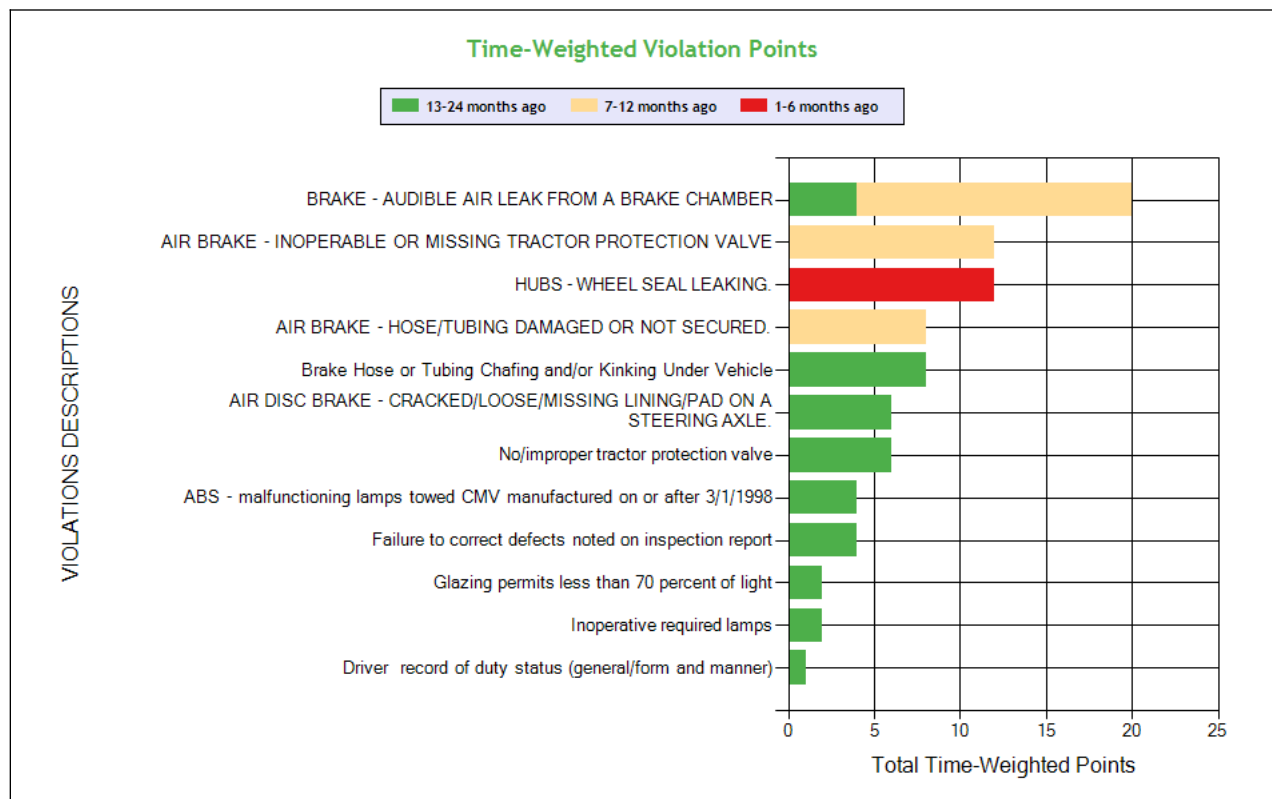
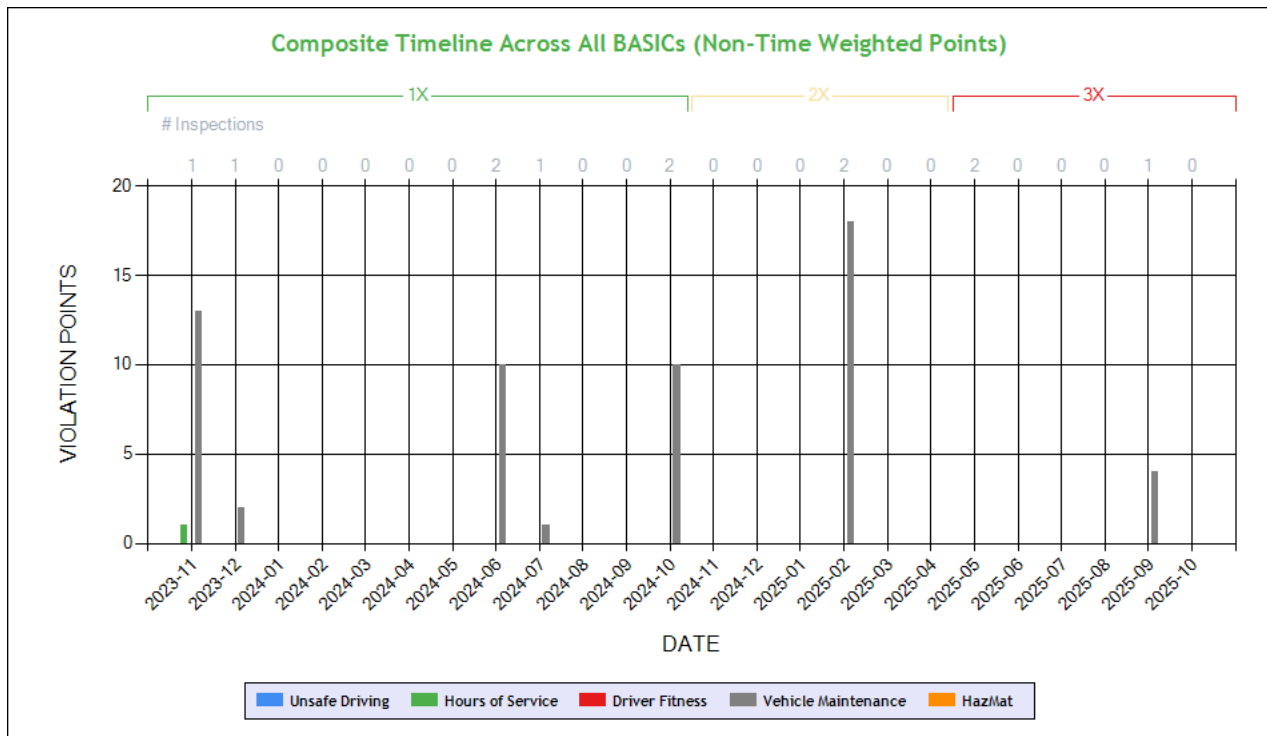



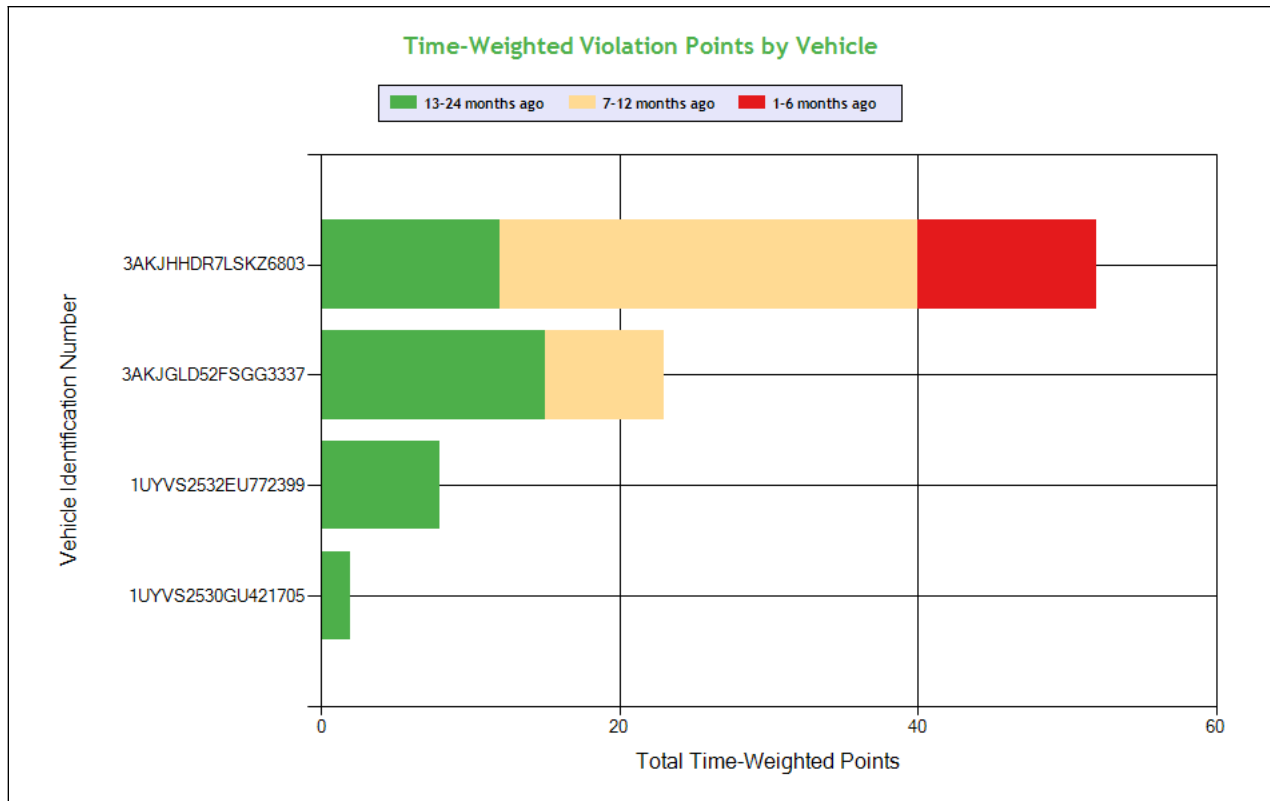

See the Excel file for the complete analysis

# Violations is in (1-6/7-12/13-24mo)

Shaded = Out Of Service Violation												
Violation Group			Brakes All Others	Wheels Studs Clamps Etc.	Brakes All Others	Brakes All Others	Brakes All Others	Brakes All Others	Brakes, All Others	Inspection Reports	Brakes, All Others	Windshield/ Glass/ Markings
Violation Description	Total Time-weighted Points by VIN	% of Total Time-weighted Points by VIN	BrAKE - AUDIBLE AIR LEAK FROM A BRAKE CHAMBER	HUBS - WHEEL SEAL LEAKING.	AIR BRAKE - INOPERABLE OR MISSING TRACTOR PROTECTION VALVE	AIR BRAKE - HOSE/TUBING DAMAGED OR NOT SECURED.	Brake Hose or Tubing Chafing and/or Kinking Under Vehicle	AIR DISC BRAKE - CRACKED/LOOSE/MISSING LINING/PAD ON A STEERING AXLE.	No/improper tractor protection valve	Failure to correct defects noted on inspection report	ABS - malfunctioning lamps towed CMV manufactured on or after 3/1/1998	Glazing permits less than 70 percent of light
Driver Resp			Yes	Yes	Yes	Yes	No	No	Yes	No	Yes	Yes
Total Time-weighted Points			20	12	12	8	8	6	6	4	4	2
% Total Time-Wt Pts			23.53	14.12	14.12	9.41	9.41	7.06	7.06	4.71	4.71	2.35
3AKJHHDR7LSKZ6803	52	61.18	8 (0/1/0)	12 (1/0/0)	12 (0/1/0)	8 (0/1/0)		6 (0/0/1)	6 (0/0/1)			
3AKJGLD52FSGG3337	23	27.06	12 (0/1/1)				8 (0/0/2)					2 (0/0/2)
1UYVS2532EU772399	8	9.41								4 (0/0/1)	4 (0/0/1)	
1UYVS2530GU421705	2	2.35										



**SAFETY ANALYSIS    ToC**

**Unsafe Driving**

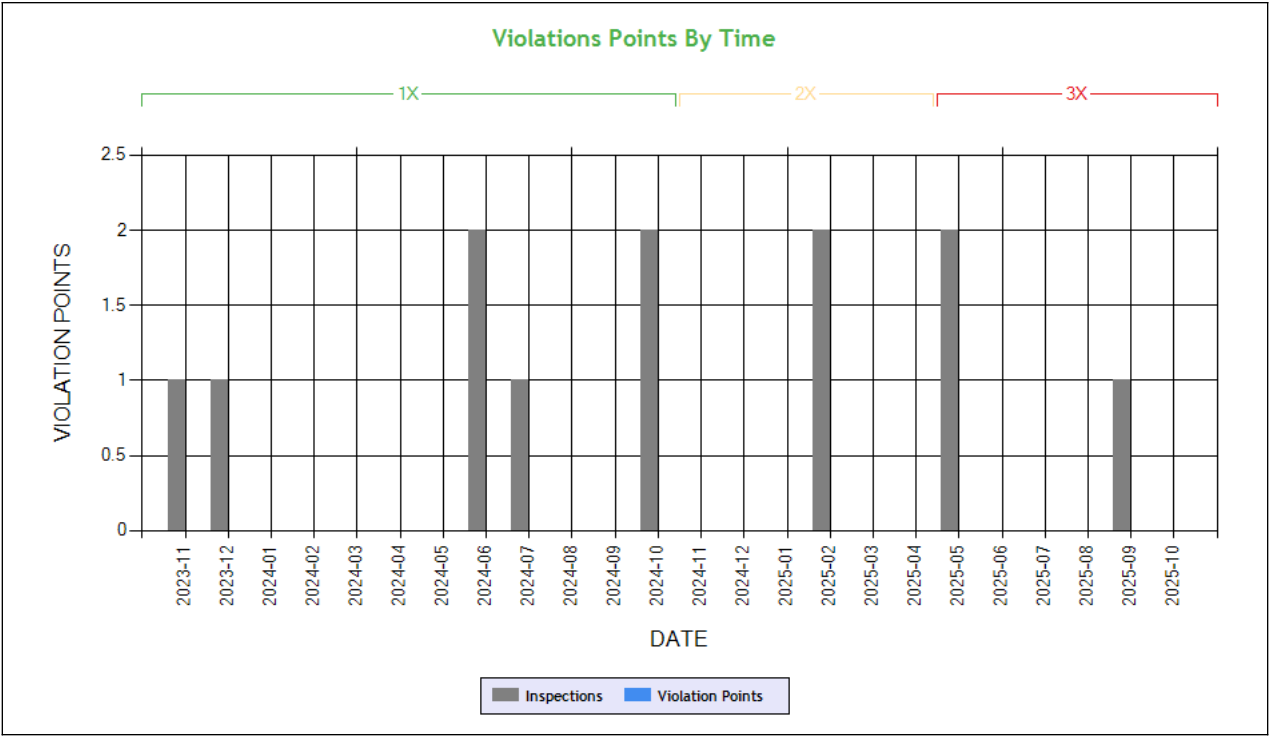

Time-Weighted Violation Points - no data available to draw a chart  
Time-Weighted Severity Points by Vehicle - no data available to draw a chart

See the Excel file for the complete analysis # Violations is in (1-6/7-12/13-24mo)

Shaded = Out Of Service Violation		
Violation Group		
Violation Description	Total Time-weighted Points by VIN	% of Total Time-weighted Points by VIN
Driver Resp		
Total Time-weighted Points		
% Total Time-Wt Pts		

**HOS Compliance**

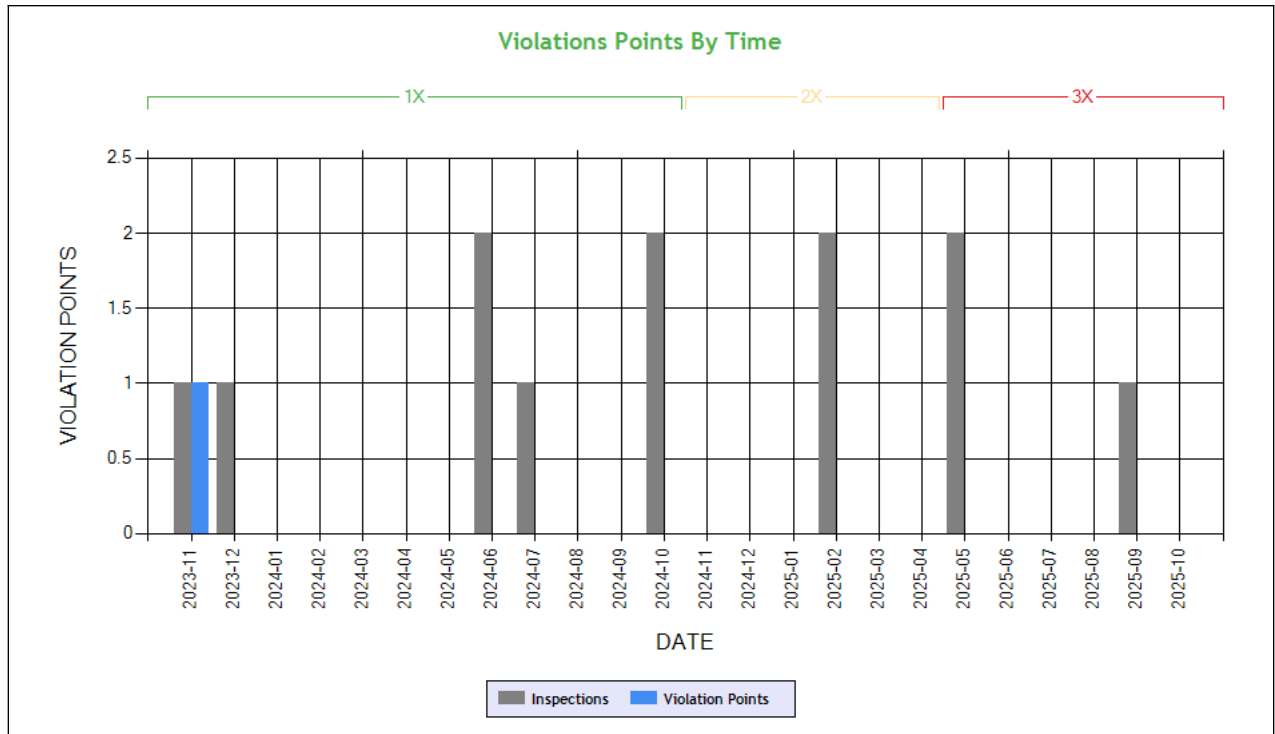

**Carrier Software**  
 1-800-646-5152  
 info@CarrierSoftware.com

**CONFIDENTIAL - Intended for use by Amerigo Insurance Agency - Date: 11/21/2025**

**NOOR GOLD STAR TRUCKING - DOT# 1978202 / MC808005**

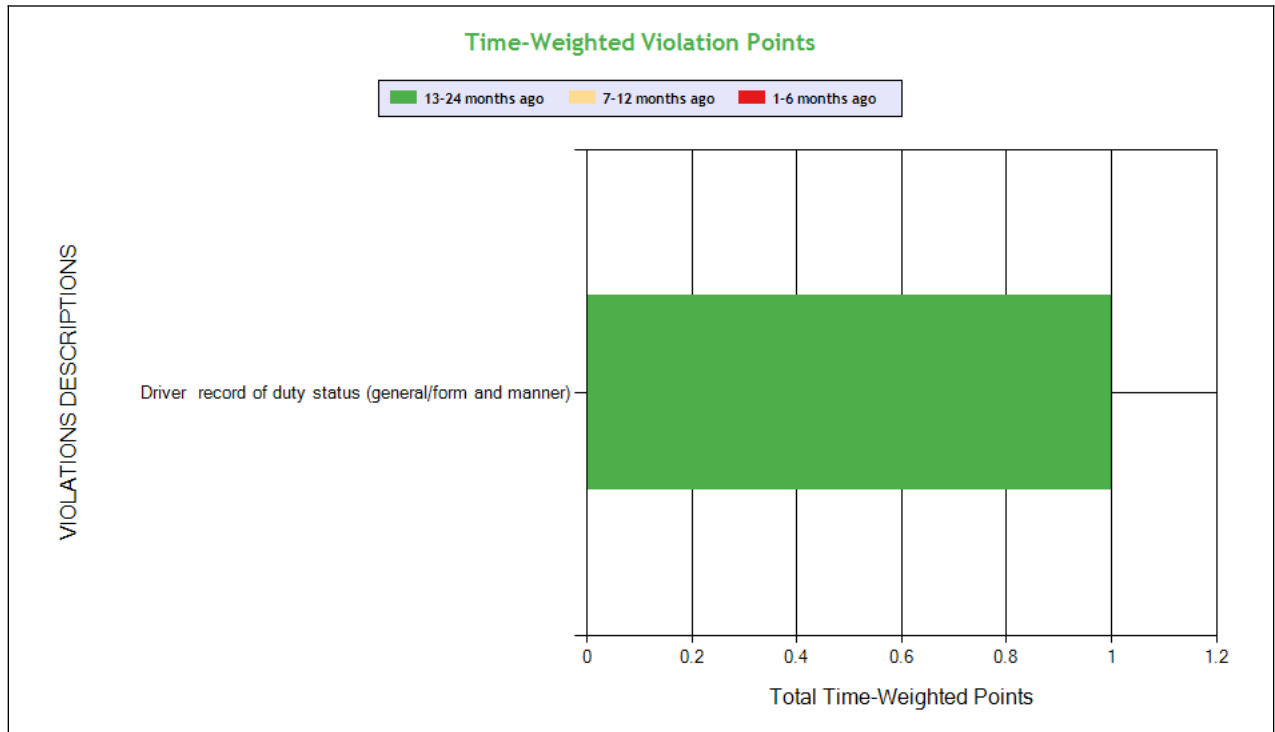

See the Excel file for the complete analysis

# Violations is in (1-6/7-12/13-24mo)

Shaded = Out Of Service Violation

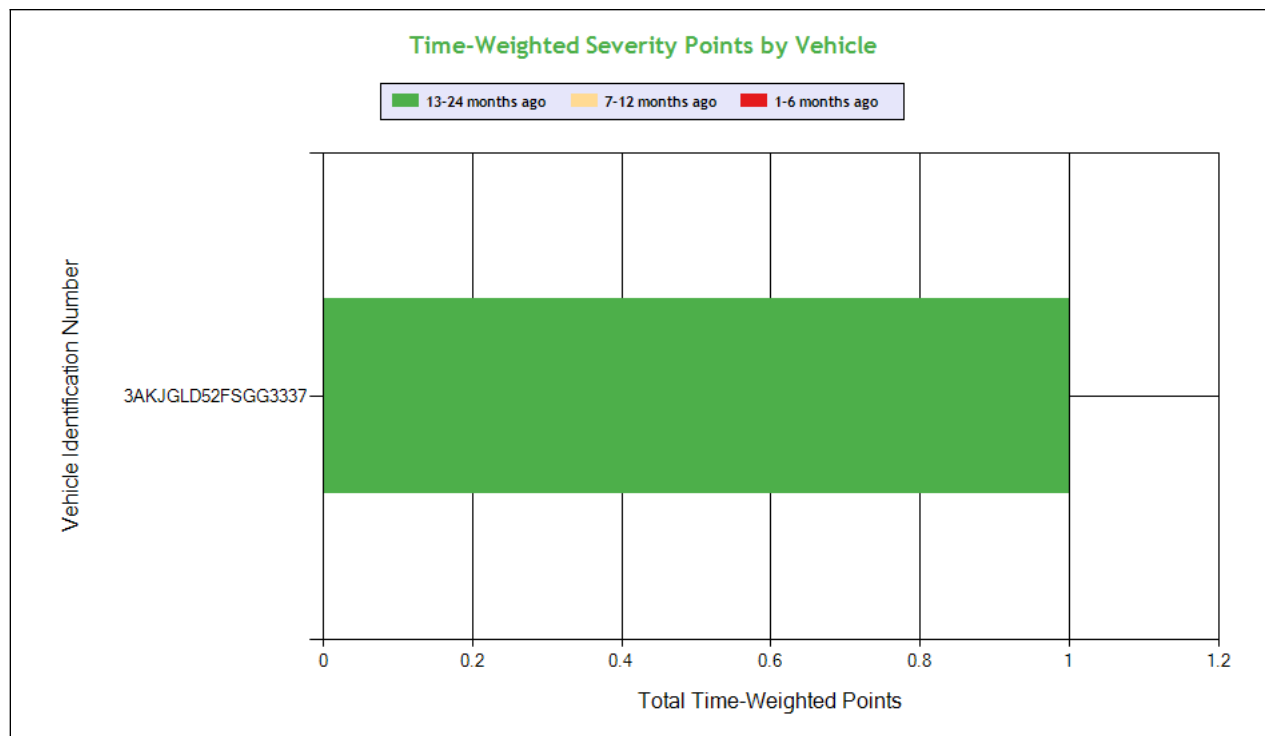

**Carrier Software**  
 1-800-646-5152  
 info@CarrierSoftware.com

**CONFIDENTIAL - Intended for use by Amerigo Insurance Agency - Date: 11/21/2025**

**NOOR GOLD STAR TRUCKING - DOT# 1978202 / MC808005**

Violation Group			Other Log/Form & Manner
Violation Description	Total Time-weighted Points by VIN	% of Total Time-weighted Points by VIN	Driver record of duty status (general/form and manner)
Driver Resp			Yes
Total Time-weighted Points			1
% Total Time-Wt Pts			100
3AKJGLD52FSGG3337	1	100	1 (0/0/1)



Driver Fitness

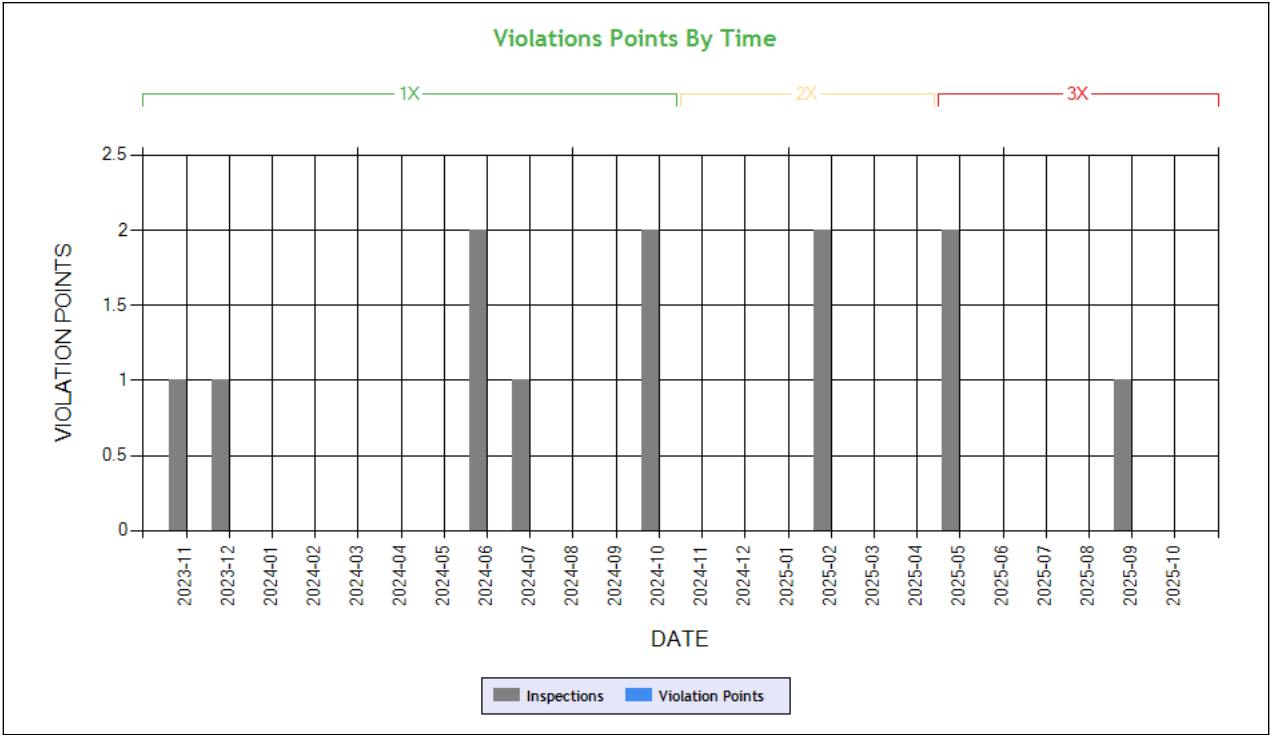

Time-Weighted Violation Points - no data available to draw a chart  
Time-Weighted Severity Points by Vehicle - no data available to draw a chart

See the Excel file for the complete analysis # Violations is in (1-6/7-12/13-24mo)

Shaded = Out Of Service Violation		
Violation Group		
Violation Description	Total Time-weighted Points by VIN	% of Total Time-weighted Points by VIN
Driver Resp		
Total Time-weighted Points		
% Total Time-Wt Pts		



## Vehicle Maintenance

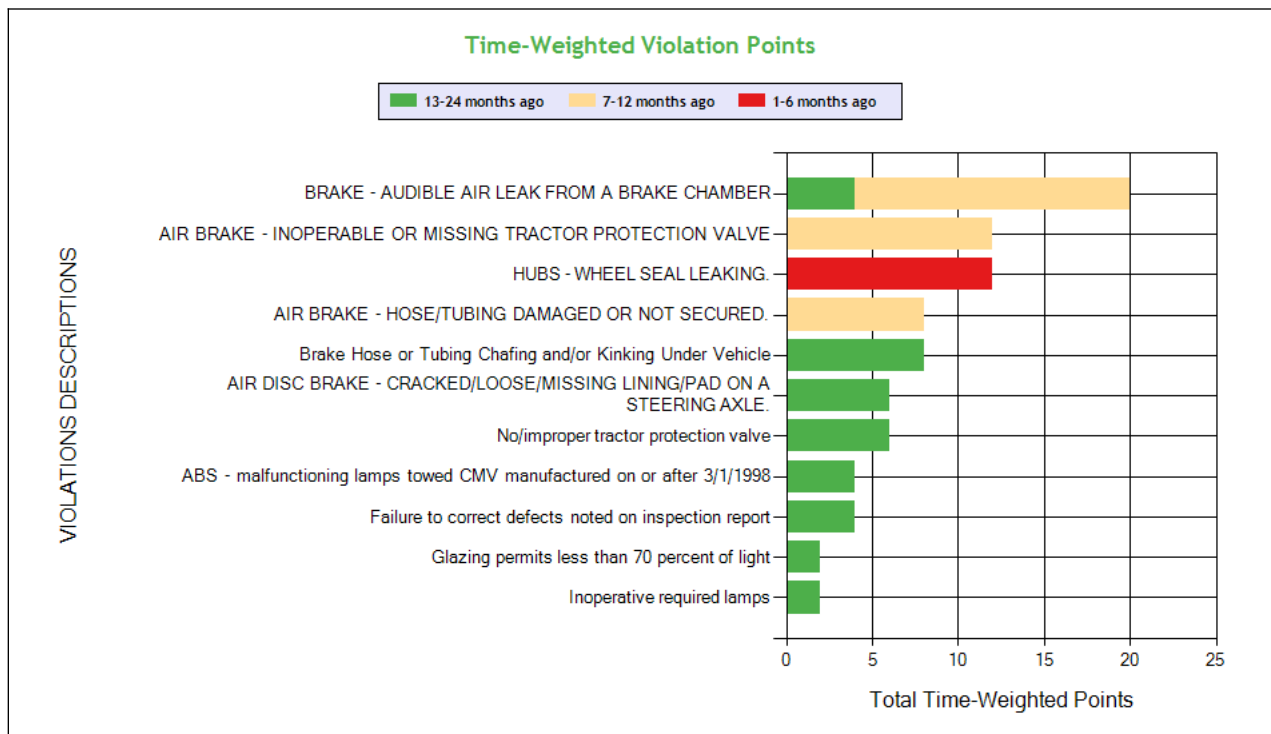
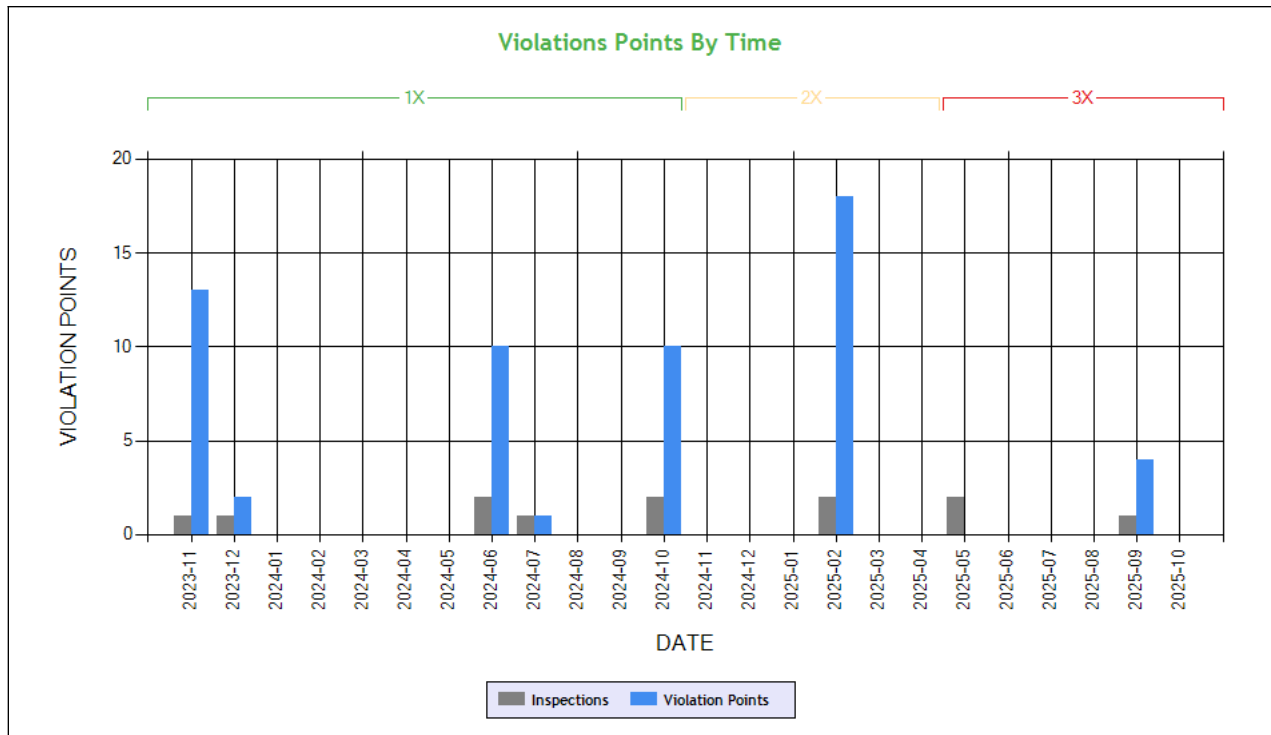

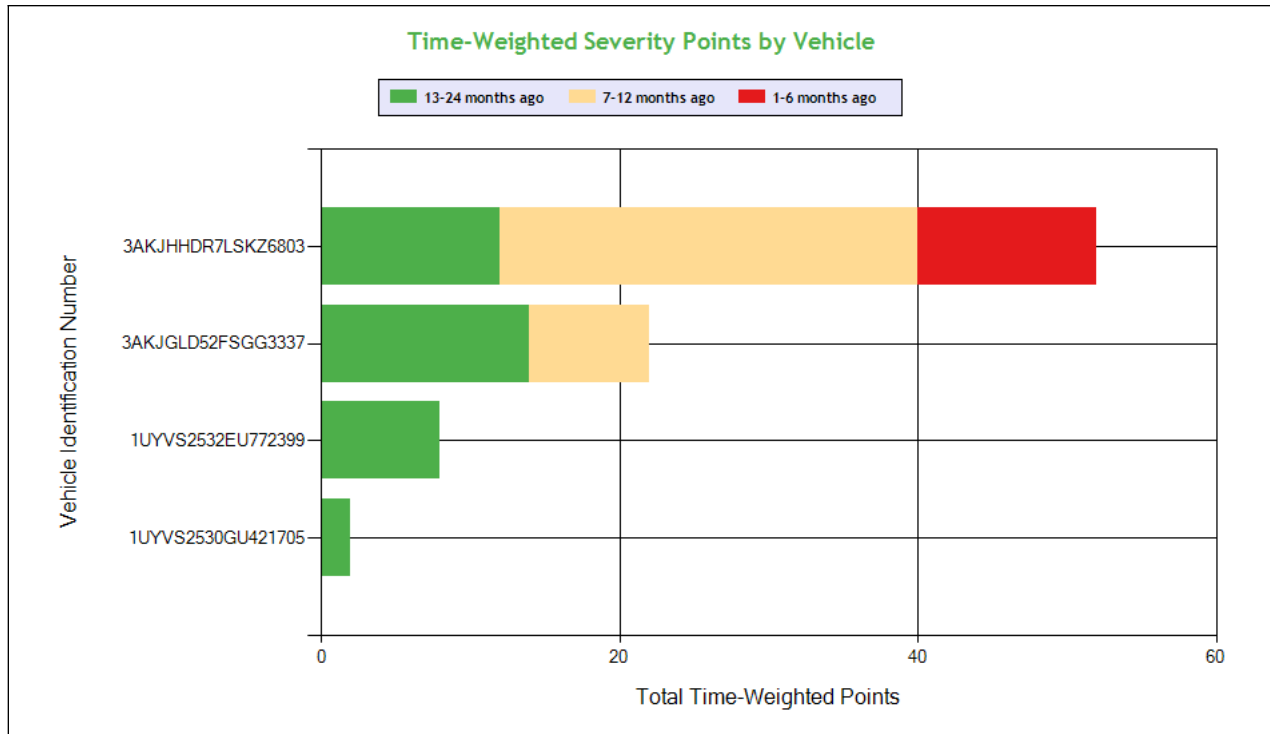

**Carrier Software**  
1-800-646-5152  
info@CarrierSoftware.com

**CONFIDENTIAL - Intended for use by Amerigo Insurance Agency - Date: 11/21/2025**

**NOOR GOLD STAR TRUCKING - DOT# 1978202 / MC808005**

See the Excel file for the complete analysis

# Violations is in (1-6/7-12/13-24mo)

Shaded = Out Of Service Violation												
Violation Group			Brakes All Others	Wheels Studs Clamps Etc.	Brakes All Others	Brakes All Others	Brakes, All Others	Brakes All Others	Brakes, All Others	Inspection Reports	Brakes, All Others	Windshield/ Glass/ Markings
Violation Description	Total Time-weighted Points by VIN	% of Total Time-weighted Points by VIN	BRAKE - AUDIBLE AIR LEAK FROM A BRAKE CHAMBER	HUBS - WHEEL SEAL LEAKING.	AIR BRAKE - INOPERABLE OR MISSING TRACTOR PROTECTION VALVE	AIR BRAKE - HOSE/TUBING DAMAGED OR NOT SECURED.	Brake Hose or Tubing Chafing and/or Kinking Under Vehicle	AIR DISC BRAKE - CRACKED/LOOSE/MISSING LINING/PAD ON A STEERING AXLE.	No/improper tractor protection valve	Failure to correct defects noted on inspection report	ABS - malfunctioning lamps towed CMV manufactured on or after 3/1/1998	Glazing permits less than 70 percent of light
Driver Resp			Yes	Yes	Yes	Yes	No	No	Yes	No	Yes	Yes
Total Time-weighted Points			20	12	12	8	8	6	6	4	4	2
% Total Time-Wt Pts			23.81	14.29	14.29	9.52	9.52	7.14	7.14	4.76	4.76	2.38
3AKJHHDR7LSKZ6803	52	61.90	8 (0/1/0)	12 (1/0/0)	12 (0/1/0)	8 (0/1/0)		6 (0/0/1)	6 (0/0/1)			
3AKJGLD52FSGG3337	22	26.19	12 (0/1/1)				8 (0/0/2)					2 (0/0/2)
1UYVS2532EU772399	8	9.52								4 (0/0/1)	4 (0/0/1)	
1UYVS2530GU421705	2	2.38										

## COLOR CODED CRASH TABLE ToC

Color KEY	Color Code		
	Green	Orange	Red
Citation	No	Unknown	Yes
HazMat Release	No		Yes
Tow Away	No	Yes	
Time Weight	1	2	3



Severity Weight	1		2-3
Injuries	0	1-2	3 or more
Fatalities	0		1 or more
Vehicles in Crash	0-1	2	3 or more
Light Condition	Daylight	Dawn; Dusk	Dark- Not Lighted; Dark-Lighted; Dark- Unknown Roadway Lighting
Road Surface	Dry	Wet; Water(Standing, Moving); Slush	Snow; Ice; Sand; Mud; Dirt; Oil or Gravel
Weather Condition	No Adverse Conditions	Rain; Sleet; Blowing Sand; Soil, Dirt Or Snow	Snow; Fog; Severe Crosswinds

	Driver Name
2HSCUAPR0AC178486	VIN
0	Time Weight
1	Severity Weight
0	Fatalities
0	Injuries
	Citation
Ice	Road Surface Condition
Snow	Weather Condition
Dark-Lighted	Light Condition
Y	Tow-Away
N	HM Released
1	Vehicles In Crash
	Sequence of Events
TX	Crash State
TX4AKEHQE151	Report Number
1/14/2015	Date
Tractor/Semitrailer	Vehicle Configuration
Van/Enclosed Box	Cargo Body Type
	Driver Age
	Driver License State





### LEGEND

Vehicle Information

Inspection for DOT # being analyzed

Inspection for Different DOT #

Crash Information for specific VIN

**INSPECTIONS WITH SHARED EQUIPMENT:** **ToC** This section only contains inspection data on VINs where the vehicle was inspected under the DOT number being analyzed, then a different DOT number and then subsequently under the DOT number being analyzed.

### POWER UNIT Inspections Section

No data

### TRAILER Inspections Section

VIN: 1UYVS2532EU772399				Unit: Semi Trailer		Year: 2014		Make: UTILITY TRAILER MANUFACTURER	
DOT No: 1978202		Docket No: MC808005		Name: NOOR GOLD STAR TRUCKING			Interstate: Yes		
Date	Unit License	Unit Lic State	Violation Unit	Violation Description		Severity	OOS	Citation	
10/15/2024	4SH2647	CA	-	-		-	-	-	
07/24/2024	4SH2647	CA	-	-		-	-	-	
06/26/2024	4SH2647	CA	2	393.45B2UV - Brake Hose or Tubing Chafing and/or Kinking Under Vehicle		4	No		
11/08/2023	4SH2647	CA	2	393.55E - ABS - malfunctioning lamps towed CMV manufactured on or after 3/1/1998		4	No		
11/08/2023	4SH2647	CA	2	396.9D2 - Failure to correct defects noted on inspection report		4	No		
08/17/2022	4SH2647	CA	2	393.55E - ABS - malfunctioning lamps towed CMV manufactured on or after 3/1/1998		4	No		
08/20/2021	4SH2647	CA	-	-		-	-	-	
12/26/2020	4SH2647	CA	-	-		-	-	-	
01/21/2020	4SH2647	CA	-	-		-	-	-	
DOT No: 2492133		Docket No: MC863161		Name: JAS TRUCK LINE INC			Interstate: Yes		
Date	Unit License	Unit Lic State	Violation Unit	Violation Description		Severity	OOS	Citation	
11/24/2019	24A075	MO	2	393.201A - Frame cracked / loose / sagging / broken		2	No		
11/24/2019	24A075	MO	2	393.205A - Wheel/rim cracked or broken		2	No		
11/24/2019	24A075	MO	2	393.75A2 - Tire -tread and/or sidewall separation		8	Yes		
11/24/2019	24A075	MO	2	393.9TS - Inoperative turn signal		6	No		
DOT No: 1978202		Docket No: MC808005		Name: NOOR GOLD STAR TRUCKING			Interstate: Yes		
Date	Unit License	Unit Lic State	Violation Unit	Violation Description		Severity	OOS	Citation	
08/29/2019	4SH2647	CA	-	-		-	-	-	
DOT No: 3706		Docket No: MC140665		Name: NEW PRIME INC			Interstate: Yes		
Date	Unit License	Unit Lic State	Violation Unit	Violation Description		Severity	OOS	Citation	
11/10/2016	24A075	MO	-	-		-	-	-	
01/30/2014	24A075	MO	-	-		-	-	-	



**LEGEND**

**Vehicle Information**

**Inspection for DOT # being analyzed**

**Inspection for Different DOT #**

**Crash Information for specific VIN**

**INSPECTION DETAILS for ALL Inspections**

PDF shows the first 100 Power Unit & Trailer VINs with most recent inspections using data from the last 4 years

**POWER UNIT Inspections Section**

<b>VIN: 3AKJHHDR7LSKZ6803</b>				<b>Unit: Truck Tractor</b>		<b>Year: 2020</b>	<b>Make: FREIGHTLINER</b>	
<b>Crash Report No.</b>	<b>DOT</b>	<b>Date</b>	<b>State</b>	<b>Fatalities</b>	<b>Injuries</b>	<b>Tow Away</b>	<b>Vehicles Involved</b>	
NYSP40095340	28406	01/18/2021	NY	0	0	Yes	1	
<b>DOT No: 1978202</b>		<b>Docket No: MC808005</b>		<b>Name: NOOR GOLD STAR TRUCKING</b>			<b>Interstate: Yes</b>	
<b>Date</b>	<b>Unit License</b>	<b>Unit Lic State</b>	<b>Violation Unit</b>	<b>Violation Description</b>		<b>Severity</b>	<b>OOS</b>	<b>Citation</b>
09/30/2025	YP64923	CA	1	396.5BHWSL - HUBS - WHEEL SEAL LEAKING.		2	Yes	DA050301
02/10/2025	YP64923	CA	1	393.45B2BAIR - AIR BRAKE - HOSE/TUBING DAMAGED OR NOT SECURED.		4	No	
02/10/2025	YP64923	CA	1	396.3A1BALAC - BRAKE - AUDIBLE AIR LEAK FROM A BRAKE CHAMBER		4	No	
02/10/2025	YP64923	CA	1	393.43ATPV - AIR BRAKE - INOPERABLE OR MISSING TRACTOR PROTECTION VALVE		4	Yes	
10/15/2024	YP64923	CA	1	393.47ABCLMADSA - AIR DISC BRAKE - CRACKED/LOOSE/MISSING LINING/PAD ON A STEERING AXLE.		4	Yes	
06/26/2024	YP64923	CA	1	393.43A - No/improper tractor protection valve		4	Yes	
12/23/2023	YP64923	CA	-	-		-	-	-
08/10/2023	YP64923	CA	D	395.8E1PC - False Record of Duty Status - Improper use of Personal Conveyance Exception		7	Yes	500A1024529
05/05/2023	YP64923	CA	-	-		-	-	-
<b>DOT No: 28406</b>		<b>Docket No: MC124679</b>		<b>Name: C R ENGLAND INC</b>			<b>Interstate: Yes</b>	
<b>Date</b>	<b>Unit License</b>	<b>Unit Lic State</b>	<b>Violation Unit</b>	<b>Violation Description</b>		<b>Severity</b>	<b>OOS</b>	<b>Citation</b>
09/02/2021	2937651	IN	-	-		-	-	-
10/19/2020	2694708	IN	D	392.2 - Operating a commercial motor vehicle not in accordance with the laws, ordinances, and regulations of the jurisdiction in which it is being operated - Unsafe Driving		0	No	JS70910
09/08/2020	2694708	IN	-	-		-	-	-
06/11/2019	2694708	IN	-	-		-	-	-
06/05/2019	2694708	IN	-	-		-	-	-
04/27/2019	2694708	IN	D	395.15I9 - Driver not adequately trained in the operation of the automatic on-board recording device.		1	No	

<b>VIN: 3AKJGLD52FSGG3337</b>				<b>Unit: Truck Tractor</b>		<b>Year: 2015</b>	<b>Make: FREIGHTLINER</b>	
<b>DOT No: 1978202</b>		<b>Docket No: MC808005</b>		<b>Name: NOOR GOLD STAR TRUCKING</b>			<b>Interstate: Yes</b>	



Date	Unit License	Unit Lic State	Violation Unit	Violation Description	Severity	OOS	Citation
05/29/2025	XP29968	CA	-	-	-	-	-
05/26/2025	XP29968	CA	-	-	-	-	-
02/10/2025	XP29968	CA	1	396.3A1BALAC - BRAKE - AUDIBLE AIR LEAK FROM A BRAKE CHAMBER	4	No	
10/15/2024	XP29968	CA	1	392.2SLLEQP - State/Local Laws - Violation of state and local law - Equipment violation.	5	No	
10/15/2024	XP29968	CA	1	396.3A1BALAC - BRAKE - AUDIBLE AIR LEAK FROM A BRAKE CHAMBER	4	No	
07/24/2024	XP29968	CA	1	393.60D - Glazing permits less than 70 percent of light	1	No	
06/26/2024	XP29968	CA	1	393.45B2UV - Brake Hose or Tubing Chafing and/or Kinking Under Vehicle	4	No	
11/08/2023	XP29968	CA	1	393.45B2UV - Brake Hose or Tubing Chafing and/or Kinking Under Vehicle	4	No	
11/08/2023	XP29968	CA	1	393.60D - Glazing permits less than 70 percent of light	1	No	KR59864
11/08/2023	XP29968	CA	D	395.8 - Driver record of duty status (general/form and manner)	1	No	
11/08/2023	XP29968	CA	1	392.2 - Operating a commercial motor vehicle not in accordance with the laws, ordinances, and regulations of the jurisdiction in which it is being operated - Unsafe Driving	0	No	
08/17/2022	XP29968	CA	D	395.22H1 - Driver failing to maintain ELD user's manual	1	No	
08/17/2022	XP29968	CA	D	395.24C2II - Driver failed to manually add the trailer number	1	No	
08/17/2022	XP29968	CA	1	393.9TS - Inoperative turn signal	6	No	
08/17/2022	XP29968	CA	D	395.3A2PROP - Driving beyond 14 hour duty period (Property carrying vehicle)	7	No	
08/20/2021	XP29968	CA	-	-	-	-	-
12/26/2020	XP29968	CA	-	-	-	-	-
01/21/2020	XP29968	CA	1	393.60D - Glazing permits less than 70 percent of light	1	No	VERBAL WARNING
12/09/2019	XP29968	CA	1	393.11LR - Lower retroreflective sheeting/reflex reflectors - Trailer manufactured on or after 12/1/1993	3	No	
12/09/2019	XP29968	CA	D	395.8 - Driver record of duty status (general/form and manner)	1	No	
11/19/2019	XP29968	CA	D	395.30B1 - Driver failed to certify the accuracy of the information gathered by the ELD	1	No	
11/19/2019	XP29968	CA	1	393.55C1 - ABS - all tractors manufactured on or after 3/1/1997 air brake system	4	No	
10/10/2019	XP29968	CA	-	-	-	-	-
10/09/2019	XP29968	CA	D	395.24C2III - Driver failed to manually add shipping document number	1	No	
10/09/2019	XP29968	CA	1	393.60D - Glazing permits less than 70 percent of light	1	No	
10/09/2019	XP29968	CA	1	396.17C - Operating a CMV without proof of a periodic inspection	4	No	
10/09/2019	XP29968	CA	D	395.22H2 - Driver failing to maintain ELD instruction sheet	1	No	
10/09/2019	XP29968	CA	D	395.22H1 - Driver failing to maintain ELD user's manual	1	No	
10/09/2019	XP29968	CA	D	395.8E - False report of drivers record of duty status	7	Yes	
10/09/2019	XP29968	CA	D	395.24D - Eld Cannot Transfer Eld Records Electronically	0	No	
10/09/2019	XP29968	CA	1	392.2RG - State vehicle registration or License Plate violation	0	No	
10/09/2019	XP29968	CA	D	395.8AELD - ELD - No record of duty status (ELD Required)	5	Yes	
10/09/2019	XP29968	CA	D	395.22H3 - Driver failed to maintain instruction sheet for ELD malfunction reporting requirements	1	No	
08/29/2019	XP29968	CA	D	395.8 - Driver record of duty status (general/form and manner)	1	No	
08/09/2019	XP29968	CA	-	-	-	-	-
06/17/2019	XP29968	CA	-	-	-	-	-
11/19/2018	XP29968	CA	-	-	-	-	-
DOT No: 2954125		Docket No: MC824		Name: BEST LINE TRANSIT LLC		Interstate: Yes	



Date	Unit License	Unit Lic State	Violation Unit	Violation Description	Severity	OOS	Citation
07/14/2017	47486X	WI	1	393.95A - No/discharged/unsecured fire extinguisher	2	No	
07/14/2017	47486X	WI	D	383.51ANSOUT - Driving a CMV while CDL is suspended for a non-safety-related reason and outside the state of driver license issuance.	1	Yes	
07/14/2017	47486X	WI	D	392.2SLLEWA2 - State/Local Laws - Excessive Weight - 2501-5000 Lbs Over On An Axle/Axle Groups.	0	No	881716540123
07/14/2017	47486X	WI	1	393.75A - Flat tire or fabric exposed	8	Yes	
07/14/2017	47486X	WI	1	393.75C - Tire -other tread depth less than 2/32 of inch	8	Yes	
07/07/2017	47486X	WI	D	392.82A1 - Using a hand-held mobile telephone while operating a CMV	10	No	0205530
07/07/2017	47486X	WI	D	392.2LV - Lane Restriction violation	3	No	
07/07/2017	47486X	WI	D	395.8K2 - Driver failing to retain previous 7 days' logs	5	Yes	

**DOT No: 2836079      Docket No: MC948886      Name: BLUE LINE TRANS AUTO LLC      Interstate: Yes**

Date	Unit License	Unit Lic State	Violation Unit	Violation Description	Severity	OOS	Citation
09/27/2016	47486X	WI	D	395.8 - Driver record of duty status (general/form and manner)	1	No	
03/14/2016	59165	IL	D	395.8 - Driver record of duty status (general/form and manner)	1	No	
03/14/2016	59165	IL	1	392.2DIM - Dimension Violation (Width / Height / Length)	0	No	X230550 2
03/06/2016	P887999	IL	-	-	-	-	-
02/25/2016	P887999	IL	-	-	-	-	-

**DOT No: 2492457      Docket No: MC863299      Name: DVS FRHT LLC      Interstate: Yes**

Date	Unit License	Unit Lic State	Violation Unit	Violation Description	Severity	OOS	Citation
07/12/2015	NONE	IL	-	-	-	-	-

**DOT No: 780108      Docket No: MC348928      Name: J&J LINE TRUCKING LLC      Interstate: No**

Date	Unit License	Unit Lic State	Violation Unit	Violation Description	Severity	OOS	Citation
05/14/2015	20301X	WI	D	395.8E - False report of drivers record of duty status	7	No	
05/14/2015	20301X	WI	1	390.21B - Failing To Mark Cmv W/ Name And/Or Usdot #	0	No	
05/14/2015	20301X	WI	1	392.2 - Operating a commercial motor vehicle not in accordance with the laws, ordinances, and regulations of the jurisdiction in which it is being operated - Unsafe Driving	0	No	

**DOT No: 392991      Docket No: MC232260      Name: FIRST FREIGHT EXPRESS OF FORT ATKINSON INC      Interstate: Yes**

Date	Unit License	Unit Lic State	Violation Unit	Violation Description	Severity	OOS	Citation
10/29/2014	20301X	WI	D	392.2FT - State Or International Fuel Tax (Ifta) Violation	0	No	
10/29/2014	20301X	WI	1	390.21E - Improper Marking, Rented Cmv	0	No	
10/29/2014	20301X	WI	D	395.8 - Driver record of duty status (general/form and manner)	1	No	

**VIN: 3AKJGLD54FSFK4427      Unit: Truck Tractor      Year: 2015      Make: FREIGHTLINER**

**DOT No: 1978202      Docket No: MC808005      Name: NOOR GOLD STAR TRUCKING      Interstate: Yes**

Date	Unit License	Unit Lic State	Violation Unit	Violation Description	Severity	OOS	Citation
12/14/2022	WP99857	CA	1	396.7 - Unsafe operations forbidden	3	No	
12/14/2022	WP99857	CA	1	396.3A1DSCB - Center Bearing (Carrier Bearing) Cracked / Loose / Broken / Missing	3	No	
12/14/2022	WP99857	CA	1	396.5BHWSLIW - Hubs - Wheel seal leaking - inner wheel	2	No	
01/10/2022	WP99857	CA	D	395.8E - False report of drivers record of duty status	7	No	WARNING
01/06/2022	WP99857	CA	D	392.2SLLS1 - State/Local Laws - Speeding 1-5 Miles Per Hour Over The Speed Limit	0	No	X02663054
12/06/2021	WP99857	CA	1	396.17C - Operating a CMV without proof of a periodic inspection	4	No	
12/06/2021	WP99857	CA	1	393.9TS - Inoperative turn signal	6	No	
11/09/2020	WP99857	CA	1	393.9 - Inoperative required lamps	2	No	
11/09/2020	WP99857	CA	1	393.95A - No/discharged/unsecured fire extinguisher	2	No	
12/04/2019	WP99857	CA	D	392.2SLLS2 - State/Local Laws - Speeding 6-10 miles per hour over the speed limit	4	No	912798519338 008
09/13/2019	WP99857	CA	-	-	-	-	-
07/23/2019	WP99857	CA	-	-	-	-	-
05/16/2018	WP99857	CA	-	-	-	-	-
10/16/2017	WP99857	CA	-	-	-	-	-
08/09/2017	WP99857	CA	-	-	-	-	-

**DOT No: 2158148      Docket No: MC750111      Name: JEDCO LLC      Interstate: Yes**



Date	Unit License	Unit Lic State	Violation Unit	Violation Description	Severity	OOS	Citation
08/18/2016	AJ9327	ID	-	-	-	-	-
03/20/2016	AJ9327	UT	-	-	-	-	-
11/25/2015	AJ9327	ID	D	392.82A1 - Using a hand-held mobile telephone while operating a CMV	10	No	1884752
11/25/2015	AJ9327	ID	D	392.2 - Operating a commercial motor vehicle not in accordance with the laws, ordinances, and regulations of the jurisdiction in which it is being operated - Unsafe Driving	0	No	1884753
04/03/2015	AJ9327	ID	D	395.8 - Driver record of duty status (general/form and manner)	1	No	VERBAL
03/28/2015	AJ9327	ID	-	-	-	-	-
01/21/2015	AJ9327	ID	-	-	-	-	-
12/20/2014	AJ9327	ID	-	-	-	-	-

VIN: 1FUJGLDR4CSBF1465				Unit: Truck Tractor	Year: 2012	Make: FREIGHTLINER	
Crash Report No.	DOT	Date	State	Fatalities	Injuries	Tow Away	Vehicles Involved
MO0000068040	1953583	09/09/2016	MO	0	1	No	3
NC0103202922	21331	06/25/2011	NC	0	0	Yes	1

DOT No: 3010061		Docket No: MC28624		Name: MANUEL NUNO PELAYO		Interstate: Yes	
Date	Unit License	Unit Lic State	Violation Unit	Violation Description	Severity	OOS	Citation
12/08/2017	NONE	CA	1	392.2RG - State vehicle registration or License Plate violation	0	No	CR43874
12/08/2017	NONE	CA	1	393.30 - Improper battery installation	3	No	
12/08/2017	NONE	CA	D	383.23A2 - Operating a CMV without a CDL	8	Yes	CR43873
12/08/2017	NONE	CA	D	393.95A - No/discharged/unsecured fire extinguisher	2	No	
12/08/2017	NONE	CA	D	392.2 - Operating a commercial motor vehicle not in accordance with the laws, ordinances, and regulations of the jurisdiction in which it is being operated - Unsafe Driving	0	No	CR43873
12/08/2017	NONE	CA	D	395.8A - Failing to require driver to make a record of duty status	5	Yes	CR43873
12/08/2017	NONE	CA	1	393.9A - Inoperative required lamps	2	No	
12/08/2017	NONE	CA	1	396.3A1 - Inspection/repair and maintenance parts and accessories	2	No	

DOT No: 1978202		Docket No: MC808005		Name: NOOR GOLD STAR TRUCKING		Interstate: Yes	
Date	Unit License	Unit Lic State	Violation Unit	Violation Description	Severity	OOS	Citation
07/19/2017	WP56329	CA	D	395.8F12 - Failure To Include Shipping Document Numbers And Commodity List In Duty Status Records	0	No	
07/19/2017	WP56329	CA	D	395.8F04 - Unknown	0	No	

DOT No: 1953583		Docket No: MC693919		Name: RUNWAY EXPRESS LLC		Interstate: Yes	
Date	Unit License	Unit Lic State	Violation Unit	Violation Description	Severity	OOS	Citation
03/16/2017	WP56329	CA	1	393.9TS - Inoperative turn signal	6	No	
10/27/2016	WP56329	CA	-	-	-	-	-
08/25/2016	WP56329	CA	1	396.3A1 - Inspection/repair and maintenance parts and accessories	2	No	
08/25/2016	WP56329	CA	1	393.75A1 - Tire -ply or belt material exposed	8	No	
08/25/2016	WP56329	CA	1	393.75C - Tire -other tread depth less than 2/32 of inch	8	No	
05/06/2015	WP56329	CA	-	-	-	-	-

DOT No: 21331		Docket No: MC135221		Name: CENTRAL REFRIGERATED SERVICE INC		Interstate: Yes	
Date	Unit License	Unit Lic State	Violation Unit	Violation Description	Severity	OOS	Citation
11/11/2013	Z010588	UT	D	392.2LV - Lane Restriction violation	3	No	WARNING
11/07/2013	Z010588	UT	D	392.2LV - Lane Restriction violation	3	No	WARNING
10/07/2013	Z010588	UT	-	-	-	-	-
04/16/2013	Z010588	UT	-	-	-	-	-
03/11/2013	Z010588	UT	D	392.2DIM - Dimension Violation (Width / Height / Length)	0	No	W433801
01/10/2012	Z010588	UT	-	-	-	-	-

VIN: 1FUJGLCK79LAA4192				Unit: Truck Tractor	Year: 2009	Make: FREIGHTLINER	
DOT No: 2383930		Docket No: MC950302		Name: VALID TRANSPORTATION LLC		Interstate: Yes	
Date	Unit License	Unit Lic State	Violation Unit	Violation Description	Severity	OOS	Citation
07/10/2022	YP58697	CA	-	-	-	-	-
DOT No: 2035256		Docket No: MC733607		Name: ABNA TRANSPORT INC		Interstate: No	



Date	Unit License	Unit Lic State	Violation Unit	Violation Description	Severity	OOS	Citation
01/07/2021	9F70052	CA	1	392.2RG - State vehicle registration or License Plate violation	0	No	
01/07/2021	9F70052	CA	1	393.60D - Glazing permits less than 70 percent of light	1	No	
05/12/2020	9F70052	CA	1	392.2RG - State vehicle registration or License Plate violation	0	No	PENDING
02/12/2019	9F70052	CA	-	-	-	-	-
01/25/2019	9F70052	CA	-	-	-	-	-
12/27/2018	9F70052	CA	D	392.2LV - Lane Restriction violation	3	No	
12/27/2018	9F70052	CA	1	396.3A1 - Inspection/repair and maintenance parts and accessories	2	No	HM17550
08/21/2018	9F70052	CA	1	396.3A1 - Inspection/repair and maintenance parts and accessories	2	No	
02/05/2018	9F70052	CA	1	393.60D - Glazing permits less than 70 percent of light	1	No	
02/05/2018	9F70052	CA	1	393.95A - No/discharged/unsecured fire extinguisher	2	No	
02/05/2018	9F70052	CA	1	393.75A3 - Tire -flat and/or audible air leak	8	Yes	
02/05/2018	9F70052	CA	1	392.2RG - State vehicle registration or License Plate violation	0	No	
08/29/2017	9F70052	CA	1	393.9A - Inoperative required lamps	2	No	
08/11/2017	9F70052	CA	-	-	-	-	-
07/11/2017	9F70052	CA	1	392.2RG - State vehicle registration or License Plate violation	0	No	
07/11/2017	9F70052	CA	1	393.95A - No/discharged/unsecured fire extinguisher	2	No	
06/23/2017	9F70052	CA	1	393.75A3 - Tire -flat and/or audible air leak	8	Yes	CW 000871
06/23/2017	9F70052	CA	1	393.45 - Brake tubing and hose adequacy	4	Yes	CW 000871
06/23/2017	9F70052	CA	1	393.9A - Inoperative required lamps	2	No	
05/08/2017	9F70052	CA	-	-	-	-	-

**DOT No: 1978202      Docket No: MC808005      Name: NOOR GOLD STAR TRUCKING      Interstate: Yes**

Date	Unit License	Unit Lic State	Violation Unit	Violation Description	Severity	OOS	Citation
09/21/2016	VP96267	CA	-	-	-	-	-
10/21/2015	VP96267	CA	-	-	-	-	-
09/10/2015	VP96267	CA	1	393.48A - Inoperative/defective brakes	4	No	CK065298
09/10/2015	VP96267	CA	-	-	-	-	-
06/15/2015	VP96267	CA	1	393.11TU - No upper body corners retroreflective sheeting/reflex reflectors - Truck Tractor manufactured on or after 7/1/1997	3	No	
01/08/2015	VP96267	CA	D	395.8 - Driver record of duty status (general/form and manner)	1	No	
10/08/2014	VP96267	CA	1	396.3A1 - Inspection/repair and maintenance parts and accessories	2	No	
05/14/2014	VP96267	CA	D	392.2 - Operating a commercial motor vehicle not in accordance with the laws, ordinances, and regulations of the jurisdiction in which it is being operated - Unsafe Driving	0	No	
04/23/2014	VP96267	CA	1	396.3A1B - Brakes (general)	4	No	CW087699
12/19/2013	VP96267	CA	-	-	-	-	-
12/16/2013	VP96267	CA	1	396.3A1 - Inspection/repair and maintenance parts and accessories	2	No	CU 036176
11/19/2013	VP96267	CA	D	395.8 - Driver record of duty status (general/form and manner)	1	No	
04/15/2013	VP96267	CA	-	-	-	-	-
04/01/2013	VP96267	CA	1	393.19 - Inoperative/defective hazard warning lamp	6	No	
04/01/2013	VP96267	CA	1	393.9TS - Inoperative turn signal	6	No	

**DOT No: 2270920      Docket No: MC775484      Name: FREIGHT EXPRESS INC      Interstate: Yes**

Date	Unit License	Unit Lic State	Violation Unit	Violation Description	Severity	OOS	Citation
11/25/2012	VP96267	CA	-	-	-	-	-
10/14/2012	VP96267	CA	-	-	-	-	-

**DOT No: 70289      Docket No: MC119399      Name: CONTRACT FREIGHTERS INC      Interstate: Yes**

Date	Unit License	Unit Lic State	Violation Unit	Violation Description	Severity	OOS	Citation
03/27/2012	04AN2R	MO	1	393.47E - Clamp/Roto-Chamber type brake(s) out of adjustment	4	No	
03/27/2012	04AN2R	MO	1	393.53B - Automatic brake adjuster CMV manufactured on or after 10/20/1994 - air brake	4	No	

**VIN: 3HSCUAPR3AN246231      Unit: Truck Tractor      Year: 2010      Make: INTERNATIONAL**

**DOT No: 2492133      Docket No: MC863161      Name: JAS TRUCK LINE INC      Interstate: Yes**





Date	Unit License	Unit Lic State	Violation Unit	Violation Description	Severity	OOS	Citation
10/11/2017	XP01045	CA	1	393.78 - Windshield wipers inoperative/defective	1	No	
10/11/2017	XP01045	CA	D	395.8 - Driver record of duty status (general/form and manner)	1	No	
10/11/2017	XP01045	CA	1	393.60C - Damaged or discolored windshield	1	No	
10/03/2017	XP01045	CA	1	393.75A3 - Tire -flat and/or audible air leak	8	Yes	CW525880
10/03/2017	XP01045	CA	1	393.47E - Clamp/Roto-Chamber type brake(s) out of adjustment	4	No	
10/03/2017	XP01045	CA	1	396.3A1 - Inspection/repair and maintenance parts and accessories	2	Yes	CW63757
07/28/2017	XP01045	CA	D	392.2C - Failure to obey traffic control device	5	No	T23217072813324
07/28/2017	XP01045	CA	D	395.8F11 - Failing To Require Driver To Prepare Record Of Duty Status In Form And Manner Prescribed	0	No	
05/26/2017	XP01045	CA	-	-	-	-	-
05/22/2017	XP01045	CA	-	-	-	-	-
05/22/2017	XP01045	CA	-	-	-	-	-

DOT No: 1978202		Docket No: MC808005		Name: NOOR GOLD STAR TRUCKING		Interstate: Yes	
Date	Unit License	Unit Lic State	Violation Unit	Violation Description	Severity	OOS	Citation
08/29/2016	WP24638	CA	-	-	-	-	-
08/19/2016	WP24638	CA	1	393.47A - Inadequate brakes for safe stopping	4	No	
08/19/2016	WP24638	CA	1	393.9A - Inoperative required lamps	2	No	
08/19/2016	WP24638	CA	1	396.3A1 - Inspection/repair and maintenance parts and accessories	2	No	CR48048
08/19/2016	WP24638	CA	1	393.45 - Brake tubing and hose adequacy	4	No	
05/16/2016	WP24638	CA	-	-	-	-	-
07/29/2015	WP24638	CA	-	-	-	-	-
06/30/2015	WP24638	CA	-	-	-	-	-
06/25/2015	WP24638	CA	1	393.45 - Brake tubing and hose adequacy	4	No	
02/25/2015	WP24638	CA	-	-	-	-	-
DOT No: 54283		Docket No: MC136818		Name: SWIFT TRANSPORTATION CO OF ARIZONA LLC		Interstate: Yes	
Date	Unit License	Unit Lic State	Violation Unit	Violation Description	Severity	OOS	Citation
08/27/2013	2168708	IN	-	-	-	-	-
03/01/2012	1115706	IN	-	-	-	-	-

VIN: 2HSCUAPR0AC178486		Unit: Truck Tractor		Year: 2010		Make: INTERNATIONAL	
Crash Report No.	DOT	Date	State	Fatalities	Injuries	Tow Away	Vehicles Involved
TX4AKEHQE151	1978202	01/14/2015	TX	0	0	Yes	1
DOT No: 1978202		Docket No: MC808005		Name: NOOR GOLD STAR TRUCKING		Interstate: Yes	
Date	Unit License	Unit Lic State	Violation Unit	Violation Description	Severity	OOS	Citation
06/16/2014	WP16682	CA	-	-	-	-	-
06/10/2014	WP16682	CA	D	395.8 - Driver record of duty status (general/form and manner)	1	No	
DOT No: 327574		Docket No:		Name: PENSKE TRUCK LEASING CO LP		Interstate: Yes	
Date	Unit License	Unit Lic State	Violation Unit	Violation Description	Severity	OOS	Citation
12/11/2012	1139503	IN	-	-	-	-	-
DOT No: 2269840		Docket No:		Name: MOONEY MOVERS INC		Interstate: No	
Date	Unit License	Unit Lic State	Violation Unit	Violation Description	Severity	OOS	Citation
04/03/2012	1139503	IN	-	-	-	-	-

VIN: 1XKAD48X06J092719		Unit: Truck Tractor		Year: 2006		Make: KENWORTH	
DOT No: 2265911		Docket No: MC775642		Name: R DEEP TRANSPORTATION INC		Interstate: Yes	



Date	Unit License	Unit Lic State	Violation Unit	Violation Description	Severity	OOS	Citation
03/29/2016	WP31164	CA	-	-	-	-	-
02/18/2016	WP31164	CA	1	393.75A - Flat tire or fabric exposed	8	Yes	
02/11/2016	WP31164	CA	1	393.9A - Inoperative required lamps	2	No	6845659-9
12/29/2015	WP31164	CA	1	396.3A1 - Inspection/repair and maintenance parts and accessories	2	Yes	CW213332
12/29/2015	WP31164	CA	1	393.75A1 - Tire -ply or belt material exposed	8	Yes	
11/24/2015	WP31164	CA	-	-	-	-	-
03/05/2015	WP31164	CA	-	-	-	-	-
02/13/2015	WP31164	CA	1	392.2 - Operating a commercial motor vehicle not in accordance with the laws, ordinances, and regulations of the jurisdiction in which it is being operated - Unsafe Driving	0	No	68562NK
02/13/2015	WP31164	CA	1	396.5B - Oil and/or grease leak	3	No	
02/13/2015	WP31164	CA	1	393.95A - No/discharged/unsecured fire extinguisher	2	No	
01/03/2015	WP31164	CA	-	-	-	-	-
12/08/2014	WP31164	CA	-	-	-	-	-
11/19/2014	WP31164	CA	D	395.8 - Driver record of duty status (general/form and manner)	1	No	
11/19/2014	WP31164	CA	D	392.2 - Operating a commercial motor vehicle not in accordance with the laws, ordinances, and regulations of the jurisdiction in which it is being operated - Unsafe Driving	0	No	
11/19/2014	WP31164	CA	D	395.8F1 - Driver record of duty status not current	5	No	
11/13/2014	WP31164	CA	-	-	-	-	-
10/03/2014	WP31164	CA	1	393.95A - No/discharged/unsecured fire extinguisher	2	No	
10/03/2014	WP31164	CA	D	395.8F1 - Driver record of duty status not current	5	No	
10/03/2014	WP31164	CA	D	395.3A2PROP - Driving beyond 14 hour duty period (Property carrying vehicle)	7	Yes	
10/03/2014	WP31164	CA	D	395.3B2 - Requiring or permitting driver to drive after having been on duty more than 70 hours in 8 consecutive days	7	Yes	
10/03/2014	WP31164	CA	D	395.3A3PROP - Driving beyond 11 hour driving limit in a 14 hour period. (Property Carrying Vehicle)	7	Yes	
06/30/2014	WP31164	CA	-	-	-	-	-
DOT No: 1978202		Docket No: MC808005		Name: NOOR GOLD STAR TRUCKING		Interstate: Yes	
Date	Unit License	Unit Lic State	Violation Unit	Violation Description	Severity	OOS	Citation
08/14/2013	VP77643	CA	1	393.83A - Exhaust system location	1	No	
07/15/2013	VP77643	CA	D	391.11B2 - Driver cannot read or speak the English language sufficiently to respond to official inquiries.	4	No	
07/05/2013	VP77643	CA	D	395.3A2PROP - Driving beyond 14 hour duty period (Property carrying vehicle)	7	Yes	
07/05/2013	VP77643	CA	D	395.8 - Driver record of duty status (general/form and manner)	1	No	
07/05/2013	VP77643	CA	D	395.3A3PROP - Driving beyond 11 hour driving limit in a 14 hour period. (Property Carrying Vehicle)	7	Yes	Z887998
05/07/2013	VP77643	CA	D	392.2SLLSWZ - State/Local Laws - Speeding work/construction zone	10	No	1709295
DOT No: 2270920		Docket No: MC775484		Name: FREIGHT EXPRESS INC		Interstate: Yes	
Date	Unit License	Unit Lic State	Violation Unit	Violation Description	Severity	OOS	Citation
10/08/2012	VP77643	CA	D	395.8F1 - Driver record of duty status not current	5	No	
05/19/2012	VP77643	CA	1	393.9 - Inoperative required lamps	2	No	
DOT No: 2140658		Docket No: MC744977		Name: X-PRESS INC		Interstate: Yes	
Date	Unit License	Unit Lic State	Violation Unit	Violation Description	Severity	OOS	Citation
03/13/2012	VP77643	CA	D	395.8 - Driver record of duty status (general/form and manner)	1	No	
DOT No: 1686761		Docket No: MC619625		Name: MIDWEST CARGO INC		Interstate: Yes	
Date	Unit License	Unit Lic State	Violation Unit	Violation Description	Severity	OOS	Citation
01/26/2012	VP77643	CA	-	-	-	-	-

VIN: 1FUJBB85LN45334		Unit: Truck Tractor		Year: 2005	Make: FREIGHTLINER		
DOT No: 1944093		Docket No: MC733633		Name: R S TRUCKING LLC		Interstate: Yes	





Date	Unit License	Unit Lic State	Violation Unit	Violation Description	Severity	OOS	Citation
11/20/2013	VP41043	CA	-	-	-	-	-
10/23/2013	VP41043	CA	1	396.3A1 - Inspection/repair and maintenance parts and accessories	2	No	VERBAL
09/03/2013	VP41043	CA	-	-	-	-	-
06/13/2013	VP41043	CA	-	-	-	-	-
05/06/2013	VP41043	CA	-	-	-	-	-
02/07/2013	VP41043	CA	-	-	-	-	-
01/03/2013	VP41043	CA	-	-	-	-	-
09/18/2012	VP41043	CA	1	393.45 - Brake tubing and hose adequacy	4	Yes	54163MB
07/11/2012	VP41043	CA	-	-	-	-	-
07/02/2012	VP41043	CA	-	-	-	-	-
06/27/2012	VP41043	CA	-	-	-	-	-
04/18/2012	VP41043	CA	1	393.48A - Inoperative/defective brakes	4	No	34837NL
04/12/2012	VP41043	CA	-	-	-	-	-
03/21/2012	VP41043	CA	D	392.2T - Improper turns	5	No	2006422
03/21/2012	VP41043	CA	D	395.8 - Driver record of duty status (general/form and manner)	1	No	
03/21/2012	VP41043	CA	D	392.2Y - Failure to yield right of way	5	No	2006422
DOT No: 1978202		Docket No: MC808005		Name: NOOR GOLD STAR TRUCKING		Interstate: Yes	
Date	Unit License	Unit Lic State	Violation Unit	Violation Description	Severity	OOS	Citation
03/13/2012	VP41043	CA	-	-	-	-	-
DOT No: 1944093		Docket No: MC733633		Name: R S TRUCKING LLC		Interstate: Yes	
Date	Unit License	Unit Lic State	Violation Unit	Violation Description	Severity	OOS	Citation
02/23/2012	VP41043	CA	-	-	-	-	-

### TRAILER Inspections Section

VIN: 3AKJHHDR7LSKZ6803		Unit: Truck Tractor			Year: 2020	Make: FREIGHTLINER	
Crash Report No.	DOT	Date	State	Fatalities	Injuries	Tow Away	Vehicles Involved
NYSP40095340	28406	01/18/2021	NY	0	0	Yes	1
DOT No: 1978202		Docket No: MC808005		Name: NOOR GOLD STAR TRUCKING		Interstate: Yes	
Date	Unit License	Unit Lic State	Violation Unit	Violation Description	Severity	OOS	Citation
09/30/2025	YP64923	CA	1	396.5BHWSL - HUBS - WHEEL SEAL LEAKING.	2	Yes	DA050301
02/10/2025	YP64923	CA	1	393.45B2BAIR - AIR BRAKE - HOSE/TUBING DAMAGED OR NOT SECURED.	4	No	
02/10/2025	YP64923	CA	1	396.3A1BALAC - BRAKE - AUDIBLE AIR LEAK FROM A BRAKE CHAMBER	4	No	
02/10/2025	YP64923	CA	1	393.43ATPV - AIR BRAKE - INOPERABLE OR MISSING TRACTOR PROTECTION VALVE	4	Yes	
10/15/2024	YP64923	CA	1	393.47ABCLMADSA - AIR DISC BRAKE - CRACKED/LOOSE/MISSING LINING/PAD ON A STEERING AXLE.	4	Yes	
06/26/2024	YP64923	CA	1	393.43A - No/improper tractor protection valve	4	Yes	
12/23/2023	YP64923	CA	-	-	-	-	-
08/10/2023	YP64923	CA	D	395.8E1PC - False Record of Duty Status - Improper use of Personal Conveyance Exception	7	Yes	500A1024529
05/05/2023	YP64923	CA	-	-	-	-	-
DOT No: 28406		Docket No: MC124679		Name: C R ENGLAND INC		Interstate: Yes	



**Carrier Software**  
1-800-646-5152  
info@CarrierSoftware.com

**CONFIDENTIAL - Intended for use by Amerigo Insurance Agency - Date:**  
**11/21/2025**

**NOOR GOLD STAR TRUCKING - DOT# 1978202 / MC808005**

Date	Unit License	Unit Lic State	Violation Unit	Violation Description	Severity	OOS	Citation
09/02/2021	2937651	IN	-	-	-	-	-
10/19/2020	2694708	IN	D	392.2 - Operating a commercial motor vehicle not in accordance with the laws, ordinances, and regulations of the jurisdiction in which it is being operated - Unsafe Driving	0	No	JS70910
09/08/2020	2694708	IN	-	-	-	-	-
06/11/2019	2694708	IN	-	-	-	-	-
06/05/2019	2694708	IN	-	-	-	-	-
04/27/2019	2694708	IN	D	395.15I9 - Driver not adequately trained in the operation of the automatic on-board recording device.	1	No	

<b>VIN: 3AKJGLD52FSGG3337</b>	<b>Unit: Truck Tractor</b>	<b>Year: 2015</b>	<b>Make: FREIGHTLINER</b>
<b>DOT No: 1978202</b>	<b>Docket No: MC808005</b>	<b>Name: NOOR GOLD STAR TRUCKING</b>	<b>Interstate: Yes</b>



Date	Unit License	Unit Lic State	Violation Unit	Violation Description	Severity	OOS	Citation
05/29/2025	XP29968	CA	-	-	-	-	-
05/26/2025	XP29968	CA	-	-	-	-	-
02/10/2025	XP29968	CA	1	396.3A1BALAC - BRAKE - AUDIBLE AIR LEAK FROM A BRAKE CHAMBER	4	No	
10/15/2024	XP29968	CA	1	392.2SLLEQP - State/Local Laws - Violation of state and local law - Equipment violation.	5	No	
10/15/2024	XP29968	CA	1	396.3A1BALAC - BRAKE - AUDIBLE AIR LEAK FROM A BRAKE CHAMBER	4	No	
07/24/2024	XP29968	CA	1	393.60D - Glazing permits less than 70 percent of light	1	No	
06/26/2024	XP29968	CA	1	393.45B2UV - Brake Hose or Tubing Chafing and/or Kinking Under Vehicle	4	No	
11/08/2023	XP29968	CA	1	393.45B2UV - Brake Hose or Tubing Chafing and/or Kinking Under Vehicle	4	No	
11/08/2023	XP29968	CA	1	393.60D - Glazing permits less than 70 percent of light	1	No	KR59864
11/08/2023	XP29968	CA	D	395.8 - Driver record of duty status (general/form and manner)	1	No	
11/08/2023	XP29968	CA	1	392.2 - Operating a commercial motor vehicle not in accordance with the laws, ordinances, and regulations of the jurisdiction in which it is being operated - Unsafe Driving	0	No	
08/17/2022	XP29968	CA	D	395.22H1 - Driver failing to maintain ELD user's manual	1	No	
08/17/2022	XP29968	CA	D	395.24C2II - Driver failed to manually add the trailer number	1	No	
08/17/2022	XP29968	CA	1	393.9TS - Inoperative turn signal	6	No	
08/17/2022	XP29968	CA	D	395.3A2PROP - Driving beyond 14 hour duty period (Property carrying vehicle)	7	No	
08/20/2021	XP29968	CA	-	-	-	-	-
12/26/2020	XP29968	CA	-	-	-	-	-
01/21/2020	XP29968	CA	1	393.60D - Glazing permits less than 70 percent of light	1	No	VERBAL WARNING
12/09/2019	XP29968	CA	1	393.11LR - Lower retroreflective sheeting/reflex reflectors - Trailer manufactured on or after 12/1/1993	3	No	
12/09/2019	XP29968	CA	D	395.8 - Driver record of duty status (general/form and manner)	1	No	
11/19/2019	XP29968	CA	D	395.30B1 - Driver failed to certify the accuracy of the information gathered by the ELD	1	No	
11/19/2019	XP29968	CA	1	393.55C1 - ABS - all tractors manufactured on or after 3/1/1997 air brake system	4	No	
10/10/2019	XP29968	CA	-	-	-	-	-
10/09/2019	XP29968	CA	D	395.24C2III - Driver failed to manually add shipping document number	1	No	
10/09/2019	XP29968	CA	1	393.60D - Glazing permits less than 70 percent of light	1	No	
10/09/2019	XP29968	CA	1	396.17C - Operating a CMV without proof of a periodic inspection	4	No	
10/09/2019	XP29968	CA	D	395.22H2 - Driver failing to maintain ELD instruction sheet	1	No	
10/09/2019	XP29968	CA	D	395.22H1 - Driver failing to maintain ELD user's manual	1	No	
10/09/2019	XP29968	CA	D	395.8E - False report of drivers record of duty status	7	Yes	
10/09/2019	XP29968	CA	D	395.24D - Eld Cannot Transfer Eld Records Electronically	0	No	
10/09/2019	XP29968	CA	1	392.2RG - State vehicle registration or License Plate violation	0	No	
10/09/2019	XP29968	CA	D	395.8AELD - ELD - No record of duty status (ELD Required)	5	Yes	
10/09/2019	XP29968	CA	D	395.22H3 - Driver failed to maintain instruction sheet for ELD malfunction reporting requirements	1	No	
08/29/2019	XP29968	CA	D	395.8 - Driver record of duty status (general/form and manner)	1	No	
08/09/2019	XP29968	CA	-	-	-	-	-
06/17/2019	XP29968	CA	-	-	-	-	-
11/19/2018	XP29968	CA	-	-	-	-	-
DOT No: 2954125		Docket No: MC824		Name: BEST LINE TRANSIT LLC		Interstate: Yes	



Date	Unit License	Unit Lic State	Violation Unit	Violation Description	Severity	OOS	Citation
07/14/2017	47486X	WI	1	393.95A - No/discharged/unsecured fire extinguisher	2	No	
07/14/2017	47486X	WI	D	383.51ANSOUT - Driving a CMV while CDL is suspended for a non-safety-related reason and outside the state of driver license issuance.	1	Yes	
07/14/2017	47486X	WI	D	392.2SLEWA2 - State/Local Laws - Excessive Weight - 2501-5000 Lbs Over On An Axle/Axle Groups.	0	No	881716540123
07/14/2017	47486X	WI	1	393.75A - Flat tire or fabric exposed	8	Yes	
07/14/2017	47486X	WI	1	393.75C - Tire -other tread depth less than 2/32 of inch	8	Yes	
07/07/2017	47486X	WI	D	392.82A1 - Using a hand-held mobile telephone while operating a CMV	10	No	0205530
07/07/2017	47486X	WI	D	392.2LV - Lane Restriction violation	3	No	
07/07/2017	47486X	WI	D	395.8K2 - Driver failing to retain previous 7 days' logs	5	Yes	

**DOT No: 2836079      Docket No: MC948886      Name: BLUE LINE TRANS AUTO LLC      Interstate: Yes**

Date	Unit License	Unit Lic State	Violation Unit	Violation Description	Severity	OOS	Citation
09/27/2016	47486X	WI	D	395.8 - Driver record of duty status (general/form and manner)	1	No	
03/14/2016	59165	IL	D	395.8 - Driver record of duty status (general/form and manner)	1	No	
03/14/2016	59165	IL	1	392.2DIM - Dimension Violation (Width / Height / Length)	0	No	X230550 2
03/06/2016	P887999	IL	-	-	-	-	-
02/25/2016	P887999	IL	-	-	-	-	-

**DOT No: 2492457      Docket No: MC863299      Name: DVS FRHT LLC      Interstate: Yes**

Date	Unit License	Unit Lic State	Violation Unit	Violation Description	Severity	OOS	Citation
07/12/2015	NONE	IL	-	-	-	-	-

**DOT No: 780108      Docket No: MC348928      Name: J&J LINE TRUCKING LLC      Interstate: No**

Date	Unit License	Unit Lic State	Violation Unit	Violation Description	Severity	OOS	Citation
05/14/2015	20301X	WI	D	395.8E - False report of drivers record of duty status	7	No	
05/14/2015	20301X	WI	1	390.21B - Failing To Mark Cmv W/ Name And/Or Usdot #	0	No	
05/14/2015	20301X	WI	1	392.2 - Operating a commercial motor vehicle not in accordance with the laws, ordinances, and regulations of the jurisdiction in which it is being operated - Unsafe Driving	0	No	

**DOT No: 392991      Docket No: MC232260      Name: FIRST FREIGHT EXPRESS OF FORT ATKINSON INC      Interstate: Yes**

Date	Unit License	Unit Lic State	Violation Unit	Violation Description	Severity	OOS	Citation
10/29/2014	20301X	WI	D	392.2FT - State Or International Fuel Tax (Ifta) Violation	0	No	
10/29/2014	20301X	WI	1	390.21E - Improper Marking, Rented Cmv	0	No	
10/29/2014	20301X	WI	D	395.8 - Driver record of duty status (general/form and manner)	1	No	

**VIN: 3AKJGLD54FSFK4427      Unit: Truck Tractor      Year: 2015      Make: FREIGHTLINER**

**DOT No: 1978202      Docket No: MC808005      Name: NOOR GOLD STAR TRUCKING      Interstate: Yes**

Date	Unit License	Unit Lic State	Violation Unit	Violation Description	Severity	OOS	Citation
12/14/2022	WP99857	CA	1	396.7 - Unsafe operations forbidden	3	No	
12/14/2022	WP99857	CA	1	396.3A1DSCB - Center Bearing (Carrier Bearing) Cracked / Loose / Broken / Missing	3	No	
12/14/2022	WP99857	CA	1	396.5BHWSLIW - Hubs - Wheel seal leaking - inner wheel	2	No	
01/10/2022	WP99857	CA	D	395.8E - False report of drivers record of duty status	7	No	WARNING
01/06/2022	WP99857	CA	D	392.2SLLS1 - State/Local Laws - Speeding 1-5 Miles Per Hour Over The Speed Limit	0	No	X02663054
12/06/2021	WP99857	CA	1	396.17C - Operating a CMV without proof of a periodic inspection	4	No	
12/06/2021	WP99857	CA	1	393.9TS - Inoperative turn signal	6	No	
11/09/2020	WP99857	CA	1	393.9 - Inoperative required lamps	2	No	
11/09/2020	WP99857	CA	1	393.95A - No/discharged/unsecured fire extinguisher	2	No	
12/04/2019	WP99857	CA	D	392.2SLLS2 - State/Local Laws - Speeding 6-10 miles per hour over the speed limit	4	No	912798519338 008
09/13/2019	WP99857	CA	-	-	-	-	-
07/23/2019	WP99857	CA	-	-	-	-	-
05/16/2018	WP99857	CA	-	-	-	-	-
10/16/2017	WP99857	CA	-	-	-	-	-
08/09/2017	WP99857	CA	-	-	-	-	-

**DOT No: 2158148      Docket No: MC750111      Name: JEDCO LLC      Interstate: Yes**



Date	Unit License	Unit Lic State	Violation Unit	Violation Description	Severity	OOS	Citation
08/18/2016	AJ9327	ID	-	-	-	-	-
03/20/2016	AJ9327	UT	-	-	-	-	-
11/25/2015	AJ9327	ID	D	392.82A1 - Using a hand-held mobile telephone while operating a CMV	10	No	1884752
11/25/2015	AJ9327	ID	D	392.2 - Operating a commercial motor vehicle not in accordance with the laws, ordinances, and regulations of the jurisdiction in which it is being operated - Unsafe Driving	0	No	1884753
04/03/2015	AJ9327	ID	D	395.8 - Driver record of duty status (general/form and manner)	1	No	VERBAL
03/28/2015	AJ9327	ID	-	-	-	-	-
01/21/2015	AJ9327	ID	-	-	-	-	-
12/20/2014	AJ9327	ID	-	-	-	-	-

VIN: 1FUJGLDR4CSBF1465				Unit: Truck Tractor		Year: 2012	Make: FREIGHTLINER
Crash Report No.	DOT	Date	State	Fatalities	Injuries	Tow Away	Vehicles Involved
MO0000068040	1953583	09/09/2016	MO	0	1	No	3
NC0103202922	21331	06/25/2011	NC	0	0	Yes	1

DOT No: 3010061		Docket No: MC28624		Name: MANUEL NUNO PELAYO		Interstate: Yes	
Date	Unit License	Unit Lic State	Violation Unit	Violation Description	Severity	OOS	Citation
12/08/2017	NONE	CA	1	392.2RG - State vehicle registration or License Plate violation	0	No	CR43874
12/08/2017	NONE	CA	1	393.30 - Improper battery installation	3	No	
12/08/2017	NONE	CA	D	383.23A2 - Operating a CMV without a CDL	8	Yes	CR43873
12/08/2017	NONE	CA	D	393.95A - No/discharged/unsecured fire extinguisher	2	No	
12/08/2017	NONE	CA	D	392.2 - Operating a commercial motor vehicle not in accordance with the laws, ordinances, and regulations of the jurisdiction in which it is being operated - Unsafe Driving	0	No	CR43873
12/08/2017	NONE	CA	D	395.8A - Failing to require driver to make a record of duty status	5	Yes	CR43873
12/08/2017	NONE	CA	1	393.9A - Inoperative required lamps	2	No	
12/08/2017	NONE	CA	1	396.3A1 - Inspection/repair and maintenance parts and accessories	2	No	

DOT No: 1978202		Docket No: MC808005		Name: NOOR GOLD STAR TRUCKING		Interstate: Yes	
Date	Unit License	Unit Lic State	Violation Unit	Violation Description	Severity	OOS	Citation
07/19/2017	WP56329	CA	D	395.8F12 - Failure To Include Shipping Document Numbers And Commodity List In Duty Status Records	0	No	
07/19/2017	WP56329	CA	D	395.8F04 - Unknown	0	No	

DOT No: 1953583		Docket No: MC693919		Name: RUNWAY EXPRESS LLC		Interstate: Yes	
Date	Unit License	Unit Lic State	Violation Unit	Violation Description	Severity	OOS	Citation
03/16/2017	WP56329	CA	1	393.9TS - Inoperative turn signal	6	No	
10/27/2016	WP56329	CA	-	-	-	-	-
08/25/2016	WP56329	CA	1	396.3A1 - Inspection/repair and maintenance parts and accessories	2	No	
08/25/2016	WP56329	CA	1	393.75A1 - Tire -ply or belt material exposed	8	No	
08/25/2016	WP56329	CA	1	393.75C - Tire -other tread depth less than 2/32 of inch	8	No	
05/06/2015	WP56329	CA	-	-	-	-	-

DOT No: 21331		Docket No: MC135221		Name: CENTRAL REFRIGERATED SERVICE INC		Interstate: Yes	
Date	Unit License	Unit Lic State	Violation Unit	Violation Description	Severity	OOS	Citation
11/11/2013	Z010588	UT	D	392.2LV - Lane Restriction violation	3	No	WARNING
11/07/2013	Z010588	UT	D	392.2LV - Lane Restriction violation	3	No	WARNING
10/07/2013	Z010588	UT	-	-	-	-	-
04/16/2013	Z010588	UT	-	-	-	-	-
03/11/2013	Z010588	UT	D	392.2DIM - Dimension Violation (Width / Height / Length)	0	No	W433801
01/10/2012	Z010588	UT	-	-	-	-	-

VIN: 1FUJGLCK79LAA4192				Unit: Truck Tractor		Year: 2009	Make: FREIGHTLINER
DOT No: 2383930		Docket No: MC950302		Name: VALID TRANSPORTATION LLC		Interstate: Yes	
Date	Unit License	Unit Lic State	Violation Unit	Violation Description	Severity	OOS	Citation
07/10/2022	YP58697	CA	-	-	-	-	-
DOT No: 2035256		Docket No: MC733607		Name: ABNA TRANSPORT INC		Interstate: No	



Date	Unit License	Unit Lic State	Violation Unit	Violation Description	Severity	OOS	Citation
01/07/2021	9F70052	CA	1	392.2RG - State vehicle registration or License Plate violation	0	No	
01/07/2021	9F70052	CA	1	393.60D - Glazing permits less than 70 percent of light	1	No	
05/12/2020	9F70052	CA	1	392.2RG - State vehicle registration or License Plate violation	0	No	PENDING
02/12/2019	9F70052	CA	-	-	-	-	-
01/25/2019	9F70052	CA	-	-	-	-	-
12/27/2018	9F70052	CA	D	392.2LV - Lane Restriction violation	3	No	
12/27/2018	9F70052	CA	1	396.3A1 - Inspection/repair and maintenance parts and accessories	2	No	HM17550
08/21/2018	9F70052	CA	1	396.3A1 - Inspection/repair and maintenance parts and accessories	2	No	
02/05/2018	9F70052	CA	1	393.60D - Glazing permits less than 70 percent of light	1	No	
02/05/2018	9F70052	CA	1	393.95A - No/discharged/unsecured fire extinguisher	2	No	
02/05/2018	9F70052	CA	1	393.75A3 - Tire -flat and/or audible air leak	8	Yes	
02/05/2018	9F70052	CA	1	392.2RG - State vehicle registration or License Plate violation	0	No	
08/29/2017	9F70052	CA	1	393.9A - Inoperative required lamps	2	No	
08/11/2017	9F70052	CA	-	-	-	-	-
07/11/2017	9F70052	CA	1	392.2RG - State vehicle registration or License Plate violation	0	No	
07/11/2017	9F70052	CA	1	393.95A - No/discharged/unsecured fire extinguisher	2	No	
06/23/2017	9F70052	CA	1	393.75A3 - Tire -flat and/or audible air leak	8	Yes	CW 000871
06/23/2017	9F70052	CA	1	393.45 - Brake tubing and hose adequacy	4	Yes	CW 000871
06/23/2017	9F70052	CA	1	393.9A - Inoperative required lamps	2	No	
05/08/2017	9F70052	CA	-	-	-	-	-
DOT No: 1978202		Docket No: MC808005		Name: NOOR GOLD STAR TRUCKING		Interstate: Yes	
Date	Unit License	Unit Lic State	Violation Unit	Violation Description	Severity	OOS	Citation
09/21/2016	VP96267	CA	-	-	-	-	-
10/21/2015	VP96267	CA	-	-	-	-	-
09/10/2015	VP96267	CA	1	393.48A - Inoperative/defective brakes	4	No	CK065298
09/10/2015	VP96267	CA	-	-	-	-	-
06/15/2015	VP96267	CA	1	393.11TU - No upper body corners retroreflective sheeting/reflex reflectors - Truck Tractor manufactured on or after 7/1/1997	3	No	
01/08/2015	VP96267	CA	D	395.8 - Driver record of duty status (general/form and manner)	1	No	
10/08/2014	VP96267	CA	1	396.3A1 - Inspection/repair and maintenance parts and accessories	2	No	
05/14/2014	VP96267	CA	D	392.2 - Operating a commercial motor vehicle not in accordance with the laws, ordinances, and regulations of the jurisdiction in which it is being operated - Unsafe Driving	0	No	
04/23/2014	VP96267	CA	1	396.3A1B - Brakes (general)	4	No	CW087699
12/19/2013	VP96267	CA	-	-	-	-	-
12/16/2013	VP96267	CA	1	396.3A1 - Inspection/repair and maintenance parts and accessories	2	No	CU 036176
11/19/2013	VP96267	CA	D	395.8 - Driver record of duty status (general/form and manner)	1	No	
04/15/2013	VP96267	CA	-	-	-	-	-
04/01/2013	VP96267	CA	1	393.19 - Inoperative/defective hazard warning lamp	6	No	
04/01/2013	VP96267	CA	1	393.9TS - Inoperative turn signal	6	No	
DOT No: 2270920		Docket No: MC775484		Name: FREIGHT EXPRESS INC		Interstate: Yes	
Date	Unit License	Unit Lic State	Violation Unit	Violation Description	Severity	OOS	Citation
11/25/2012	VP96267	CA	-	-	-	-	-
10/14/2012	VP96267	CA	-	-	-	-	-
DOT No: 70289		Docket No: MC119399		Name: CONTRACT FREIGHTERS INC		Interstate: Yes	
Date	Unit License	Unit Lic State	Violation Unit	Violation Description	Severity	OOS	Citation
03/27/2012	04AN2R	MO	1	393.47E - Clamp/Roto-Chamber type brake(s) out of adjustment	4	No	
03/27/2012	04AN2R	MO	1	393.53B - Automatic brake adjuster CMV manufactured on or after 10/20/1994 - air brake	4	No	
VIN: 3HSCUAPR3AN246231		Unit: Truck Tractor		Year: 2010		Make: INTERNATIONAL	
DOT No: 2492133		Docket No: MC863161		Name: JAS TRUCK LINE INC		Interstate: Yes	



**Carrier Software**  
1-800-646-5152  
info@CarrierSoftware.com

**CONFIDENTIAL - Intended for use by Amerigo Insurance Agency - Date: 11/21/2025**

**NOOR GOLD STAR TRUCKING - DOT# 1978202 / MC808005**

Date	Unit License	Unit Lic State	Violation Unit	Violation Description	Severity	OOS	Citation
10/11/2017	XP01045	CA	1	393.78 - Windshield wipers inoperative/defective	1	No	
10/11/2017	XP01045	CA	D	395.8 - Driver record of duty status (general/form and manner)	1	No	
10/11/2017	XP01045	CA	1	393.60C - Damaged or discolored windshield	1	No	
10/03/2017	XP01045	CA	1	393.75A3 - Tire -flat and/or audible air leak	8	Yes	CW525880
10/03/2017	XP01045	CA	1	393.47E - Clamp/Roto-Chamber type brake(s) out of adjustment	4	No	
10/03/2017	XP01045	CA	1	396.3A1 - Inspection/repair and maintenance parts and accessories	2	Yes	CW63757
07/28/2017	XP01045	CA	D	392.2C - Failure to obey traffic control device	5	No	T23217072813324
07/28/2017	XP01045	CA	D	395.8F11 - Failing To Require Driver To Prepare Record Of Duty Status In Form And Manner Prescribed	0	No	
05/26/2017	XP01045	CA	-	-	-	-	-
05/22/2017	XP01045	CA	-	-	-	-	-
05/22/2017	XP01045	CA	-	-	-	-	-

DOT No: 1978202		Docket No: MC808005		Name: NOOR GOLD STAR TRUCKING		Interstate: Yes	
Date	Unit License	Unit Lic State	Violation Unit	Violation Description	Severity	OOS	Citation
08/29/2016	WP24638	CA	-	-	-	-	-
08/19/2016	WP24638	CA	1	393.47A - Inadequate brakes for safe stopping	4	No	
08/19/2016	WP24638	CA	1	393.9A - Inoperative required lamps	2	No	
08/19/2016	WP24638	CA	1	396.3A1 - Inspection/repair and maintenance parts and accessories	2	No	CR48048
08/19/2016	WP24638	CA	1	393.45 - Brake tubing and hose adequacy	4	No	
05/16/2016	WP24638	CA	-	-	-	-	-
07/29/2015	WP24638	CA	-	-	-	-	-
06/30/2015	WP24638	CA	-	-	-	-	-
06/25/2015	WP24638	CA	1	393.45 - Brake tubing and hose adequacy	4	No	
02/25/2015	WP24638	CA	-	-	-	-	-
DOT No: 54283		Docket No: MC136818		Name: SWIFT TRANSPORTATION CO OF ARIZONA LLC		Interstate: Yes	
Date	Unit License	Unit Lic State	Violation Unit	Violation Description	Severity	OOS	Citation
08/27/2013	2168708	IN	-	-	-	-	-
03/01/2012	1115706	IN	-	-	-	-	-

VIN: 2HSCUAPR0AC178486		Unit: Truck Tractor		Year: 2010		Make: INTERNATIONAL	
Crash Report No.	DOT	Date	State	Fatalities	Injuries	Tow Away	Vehicles Involved
TX4AKEHQE151	1978202	01/14/2015	TX	0	0	Yes	1
DOT No: 1978202		Docket No: MC808005		Name: NOOR GOLD STAR TRUCKING		Interstate: Yes	
Date	Unit License	Unit Lic State	Violation Unit	Violation Description	Severity	OOS	Citation
06/16/2014	WP16682	CA	-	-	-	-	-
06/10/2014	WP16682	CA	D	395.8 - Driver record of duty status (general/form and manner)	1	No	
DOT No: 327574		Docket No:		Name: PENSKE TRUCK LEASING CO LP		Interstate: Yes	
Date	Unit License	Unit Lic State	Violation Unit	Violation Description	Severity	OOS	Citation
12/11/2012	1139503	IN	-	-	-	-	-
DOT No: 2269840		Docket No:		Name: MOONEY MOVERS INC		Interstate: No	
Date	Unit License	Unit Lic State	Violation Unit	Violation Description	Severity	OOS	Citation
04/03/2012	1139503	IN	-	-	-	-	-

VIN: 1XKAD48X06J092719		Unit: Truck Tractor		Year: 2006		Make: KENWORTH	
DOT No: 2265911		Docket No: MC775642		Name: R DEEP TRANSPORTATION INC		Interstate: Yes	





Date	Unit License	Unit Lic State	Violation Unit	Violation Description	Severity	OOS	Citation
03/29/2016	WP31164	CA	-	-	-	-	-
02/18/2016	WP31164	CA	1	393.75A - Flat tire or fabric exposed	8	Yes	
02/11/2016	WP31164	CA	1	393.9A - Inoperative required lamps	2	No	6845659-9
12/29/2015	WP31164	CA	1	396.3A1 - Inspection/repair and maintenance parts and accessories	2	Yes	CW213332
12/29/2015	WP31164	CA	1	393.75A1 - Tire -ply or belt material exposed	8	Yes	
11/24/2015	WP31164	CA	-	-	-	-	-
03/05/2015	WP31164	CA	-	-	-	-	-
02/13/2015	WP31164	CA	1	392.2 - Operating a commercial motor vehicle not in accordance with the laws, ordinances, and regulations of the jurisdiction in which it is being operated - Unsafe Driving	0	No	68562NK
02/13/2015	WP31164	CA	1	396.5B - Oil and/or grease leak	3	No	
02/13/2015	WP31164	CA	1	393.95A - No/discharged/unsecured fire extinguisher	2	No	
01/03/2015	WP31164	CA	-	-	-	-	-
12/08/2014	WP31164	CA	-	-	-	-	-
11/19/2014	WP31164	CA	D	395.8 - Driver record of duty status (general/form and manner)	1	No	
11/19/2014	WP31164	CA	D	392.2 - Operating a commercial motor vehicle not in accordance with the laws, ordinances, and regulations of the jurisdiction in which it is being operated - Unsafe Driving	0	No	
11/19/2014	WP31164	CA	D	395.8F1 - Driver record of duty status not current	5	No	
11/13/2014	WP31164	CA	-	-	-	-	-
10/03/2014	WP31164	CA	1	393.95A - No/discharged/unsecured fire extinguisher	2	No	
10/03/2014	WP31164	CA	D	395.8F1 - Driver record of duty status not current	5	No	
10/03/2014	WP31164	CA	D	395.3A2PROP - Driving beyond 14 hour duty period (Property carrying vehicle)	7	Yes	
10/03/2014	WP31164	CA	D	395.3B2 - Requiring or permitting driver to drive after having been on duty more than 70 hours in 8 consecutive days	7	Yes	
10/03/2014	WP31164	CA	D	395.3A3PROP - Driving beyond 11 hour driving limit in a 14 hour period. (Property Carrying Vehicle)	7	Yes	
06/30/2014	WP31164	CA	-	-	-	-	-
DOT No: 1978202		Docket No: MC808005		Name: NOOR GOLD STAR TRUCKING		Interstate: Yes	
Date	Unit License	Unit Lic State	Violation Unit	Violation Description	Severity	OOS	Citation
08/14/2013	VP77643	CA	1	393.83A - Exhaust system location	1	No	
07/15/2013	VP77643	CA	D	391.11B2 - Driver cannot read or speak the English language sufficiently to respond to official inquiries.	4	No	
07/05/2013	VP77643	CA	D	395.3A2PROP - Driving beyond 14 hour duty period (Property carrying vehicle)	7	Yes	
07/05/2013	VP77643	CA	D	395.8 - Driver record of duty status (general/form and manner)	1	No	
07/05/2013	VP77643	CA	D	395.3A3PROP - Driving beyond 11 hour driving limit in a 14 hour period. (Property Carrying Vehicle)	7	Yes	Z887998
05/07/2013	VP77643	CA	D	392.2SLLSWZ - State/Local Laws - Speeding work/construction zone	10	No	1709295
DOT No: 2270920		Docket No: MC775484		Name: FREIGHT EXPRESS INC		Interstate: Yes	
Date	Unit License	Unit Lic State	Violation Unit	Violation Description	Severity	OOS	Citation
10/08/2012	VP77643	CA	D	395.8F1 - Driver record of duty status not current	5	No	
05/19/2012	VP77643	CA	1	393.9 - Inoperative required lamps	2	No	
DOT No: 2140658		Docket No: MC744977		Name: X-PRESS INC		Interstate: Yes	
Date	Unit License	Unit Lic State	Violation Unit	Violation Description	Severity	OOS	Citation
03/13/2012	VP77643	CA	D	395.8 - Driver record of duty status (general/form and manner)	1	No	
DOT No: 1686761		Docket No: MC619625		Name: MIDWEST CARGO INC		Interstate: Yes	
Date	Unit License	Unit Lic State	Violation Unit	Violation Description	Severity	OOS	Citation
01/26/2012	VP77643	CA	-	-	-	-	-

VIN: 1FUJBB85LN45334		Unit: Truck Tractor		Year: 2005	Make: FREIGHTLINER		
DOT No: 1944093		Docket No: MC733633		Name: R S TRUCKING LLC		Interstate: Yes	





Date	Unit License	Unit Lic State	Violation Unit	Violation Description	Severity	OOS	Citation
11/20/2013	VP41043	CA	-	-	-	-	-
10/23/2013	VP41043	CA	1	396.3A1 - Inspection/repair and maintenance parts and accessories	2	No	VERBAL
09/03/2013	VP41043	CA	-	-	-	-	-
06/13/2013	VP41043	CA	-	-	-	-	-
05/06/2013	VP41043	CA	-	-	-	-	-
02/07/2013	VP41043	CA	-	-	-	-	-
01/03/2013	VP41043	CA	-	-	-	-	-
09/18/2012	VP41043	CA	1	393.45 - Brake tubing and hose adequacy	4	Yes	54163MB
07/11/2012	VP41043	CA	-	-	-	-	-
07/02/2012	VP41043	CA	-	-	-	-	-
06/27/2012	VP41043	CA	-	-	-	-	-
04/18/2012	VP41043	CA	1	393.48A - Inoperative/defective brakes	4	No	34837NL
04/12/2012	VP41043	CA	-	-	-	-	-
03/21/2012	VP41043	CA	D	392.2T - Improper turns	5	No	2006422
03/21/2012	VP41043	CA	D	395.8 - Driver record of duty status (general/form and manner)	1	No	
03/21/2012	VP41043	CA	D	392.2Y - Failure to yield right of way	5	No	2006422
DOT No: 1978202		Docket No: MC808005		Name: NOOR GOLD STAR TRUCKING		Interstate: Yes	
Date	Unit License	Unit Lic State	Violation Unit	Violation Description	Severity	OOS	Citation
03/13/2012	VP41043	CA	-	-	-	-	-
DOT No: 1944093		Docket No: MC733633		Name: R S TRUCKING LLC		Interstate: Yes	
Date	Unit License	Unit Lic State	Violation Unit	Violation Description	Severity	OOS	Citation
02/23/2012	VP41043	CA	-	-	-	-	-

Inspection Summary By Month (based on inspections from the last 4 years) <a href="#">ToC</a>						
Year-Month	Number of Inspections	Number of Power Units	Total Violations	Total OOS Inspections	Total Severity Points	Number of Crashes
2025-09	1	1	3	1	4	0
2025-05	2	2	0	0	0	0
2025-02	2	2	4	1	16	0
2024-10	2	2	3	1	13	0
2024-07	1	1	1	0	1	0
2024-06	2	2	3	1	12	0
2023-12	1	1	1	0	2	0
2023-11	1	1	7	0	14	0
2023-08	1	1	1	1	7	0
2023-05	1	1	0	0	0	0
2022-12	1	1	3	0	8	0
2022-08	1	1	5	0	19	0
2022-01	2	2	2	0	7	0
2021-12	1	1	3	0	14	0
Note: The most recent month's counts may not include all the inspections for that month.						

VIN Inspection Violation Details <a href="#">ToC</a>									
# of VINs: 8 # of Insp: 31 Severity Weight: 209 Avg. Weight/VIN: 6.7 (based on inspections in the last 4 years, showing top 50 VINs inspected most recently)									
VIN 3AKJHHR7LSKZ6803		# of Inspections: 6		Total Severity: 31		Percentage of Total: 14.83%		Avg. Weight Per Inspection: 5.2	
Inspection Date	Inspection ID	Inspection State	Location Description	Total Severity	# of Violations	Shipper Name	Inspection Level	Post Accident	Out of Service
09/30/2025	85942962	CA	CACHE CREEK	2	1	HENRY COMPANY	1	No	Yes
BASIC		Unit Type		Severity		Description		Out of Service	
Vehicle Maintenance		Truck Tractor		2		396.5BHWSL:HUBS - WHEEL SEAL LEAKING.		Yes	
Inspection Date	Inspection ID	Inspection State	Location Description	Total Severity	# of Violations	Shipper Name	Inspection Level	Post Accident	Out of Service
02/10/2025	83831095	CA	1702 BALDWIN ST	12	3		5	No	Yes
BASIC		Unit Type		Severity		Description		Out of Service	



Vehicle Maintenance		Truck Tractor		4		393.43ATPV:AIR BRAKE - INOPERABLE OR MISSING TRACTOR PROTECTI		Yes	
Vehicle Maintenance		Truck Tractor		4		393.45B2BAIR:AIR BRAKE - HOSE/TUBING DAMAGED OR NOT SECURED.		No	
Vehicle Maintenance		Truck Tractor		4		396.3A1BALAC:BRAKE - AUDIBLE AIR LEAK FROM A BRAKE CHAMBER		No	
Inspection Date	Inspection ID	Inspection State	Location Description	Total Severity	# of Violations	Shipper Name	Inspection Level	Post Accident	Out of Service
10/15/2024	82982746	CA	1702 BALDWIN ST	4	1		5	No	Yes
BASIC		Unit Type		Severity		Description		Out of Service	
Vehicle Maintenance		Truck Tractor		4		393.47ABCLMADSA:AIR DISC BRAKE - CRACKED/LOOSE/MISSING LINING/PAD		Yes	
Inspection Date	Inspection ID	Inspection State	Location Description	Total Severity	# of Violations	Shipper Name	Inspection Level	Post Accident	Out of Service
06/26/2024	81987368	CA	17702 BALDWIN ST	4	1		5	No	Yes
BASIC		Unit Type		Severity		Description		Out of Service	
Vehicle Maintenance		Truck Tractor		4		393.43A:No/improper tractor protection valve		Yes	
Inspection Date	Inspection ID	Inspection State	Location Description	Total Severity	# of Violations	Shipper Name	Inspection Level	Post Accident	Out of Service
12/23/2023	80471254	CA	DESERT HILLS IF	2	1		2	No	No
BASIC		Unit Type		Severity		Description		Out of Service	
Vehicle Maintenance		Straight Truck		2		393.9:Inoperative required lamps		No	
Inspection Date	Inspection ID	Inspection State	Location Description	Total Severity	# of Violations	Shipper Name	Inspection Level	Post Accident	Out of Service
08/10/2023	79417749	AR	CRITTENDEN CO (RIVERSIDE STN)	7	1	M240 TRATEAM CENTRAL VALLEY	2	No	Yes
BASIC		Unit Type		Severity		Description		Out of Service	
Hours-Of-Serivce Compliance		Truck Tractor		7		395.8E1PC:False Record of Duty Status - Improper use of Pers		Yes	
VIN 3ELA6RX21NG002738		# of Inspections: 1		Total Severity: 2		Percentage of Total: 0.96%		Avg. Weight Per Inspection: 2.0	
Inspection Date	Inspection ID	Inspection State	Location Description	Total Severity	# of Violations	Shipper Name	Inspection Level	Post Accident	Out of Service
09/30/2025	85942962	CA	CACHE CREEK	2	1	HENRY COMPANY	1	No	Yes
BASIC		Unit Type		Severity		Description		Out of Service	
Vehicle Maintenance		Semi Trailer		2		396.5BHWSL:HUBS - WHEEL SEAL LEAKING.		Yes	
VIN 3AKJGLD52FSGG3337		# of Inspections: 6		Total Severity: 51		Percentage of Total: 24.40%		Avg. Weight Per Inspection: 8.5	
Inspection Date	Inspection ID	Inspection State	Location Description	Total Severity	# of Violations	Shipper Name	Inspection Level	Post Accident	Out of Service
02/10/2025	83831096	CA	1702 BALDWIN ST	4	1		5	No	No
BASIC		Unit Type		Severity		Description		Out of Service	
Vehicle Maintenance		Truck Tractor		4		396.3A1BALAC:BRAKE - AUDIBLE AIR LEAK FROM A BRAKE CHAMBER		No	
Inspection Date	Inspection ID	Inspection State	Location Description	Total Severity	# of Violations	Shipper Name	Inspection Level	Post Accident	Out of Service
10/15/2024	82923387	CA	1702 BALDWIN ST	9	2		5	No	No
BASIC		Unit Type		Severity		Description		Out of Service	
		Truck Tractor		5		392.2SLLEQP:State/Local Laws - Violation of state and local la		No	
Vehicle Maintenance		Truck Tractor		4		396.3A1BALAC:BRAKE - AUDIBLE AIR LEAK FROM A BRAKE CHAMBER		No	
Inspection Date	Inspection ID	Inspection State	Location Description	Total Severity	# of Violations	Shipper Name	Inspection Level	Post Accident	Out of Service
07/24/2024	82248774	AZ	KINGMAN AZ	1	1	ID LOGISTICS VACAVILLE	2	No	No
BASIC		Unit Type		Severity		Description		Out of Service	
Vehicle Maintenance		Truck Tractor		1		393.60D:Glazing permits less than 70 percent of light		No	
Inspection Date	Inspection ID	Inspection State	Location Description	Total Severity	# of Violations	Shipper Name	Inspection Level	Post Accident	Out of Service
06/26/2024	81987367	CA	17702 BALDWIN ST	4	1		5	No	No
BASIC		Unit Type		Severity		Description		Out of Service	
Vehicle Maintenance		Truck Tractor		4		393.45B2UV:Brake Hose or Tubing Chafing and/or Kinking Under		No	
Inspection Date	Inspection ID	Inspection State	Location Description	Total Severity	# of Violations	Shipper Name	Inspection Level	Post Accident	Out of Service
11/08/2023	80151539	CA	CHOWCHILLA RIVER IF	14	6	YUSEN	1	No	No
BASIC		Unit Type		Severity		Description		Out of Service	
Vehicle Maintenance		Truck Tractor		4		393.45B2UV:Brake Hose or Tubing Chafing and/or Kinking Under		No	



Vehicle Maintenance		Truck Tractor		4		393.55E:ABS - malfunctioning lamps towed CMV manufactured		No	
Vehicle Maintenance		Truck Tractor		4		396.9D2:Failure to correct defects noted on inspection rep		No	
Vehicle Maintenance		Truck Tractor		1		393.60D:Glazing permits less than 70 percent of light		No	
Hours-Of-Service Compliance		Truck Tractor		1		395.8:Driver record of duty status (general/form and ma		No	
Unsafe Driving		Truck Tractor		0		392.2:Operating a commercial motor vehicle not in accord		No	
Inspection Date	Inspection ID	Inspection State	Location Description	Total Severity	# of Violations	Shipper Name	Inspection Level	Post Accident	Out of Service
08/17/2022	76411841	AZ	INTERSTATE 10	19	5	STAMPEDE	2	No	No
BASIC		Unit Type		Severity		Description		Out of Service	
Hours-Of-Service Compliance		Truck Tractor		7		395.3A2PROP:Driving beyond 14 hour duty period (Property carry		No	
Vehicle Maintenance		Truck Tractor		6		393.9TS:Inoperative turn signal		No	
Vehicle Maintenance		Truck Tractor		4		393.55E:ABS - malfunctioning lamps towed CMV manufactured		No	
Hours-Of-Service Compliance		Truck Tractor		1		395.22H1:Driver failing to maintain ELD user's manual		No	
Hours-Of-Service Compliance		Truck Tractor		1		395.24C2II:Driver failed to manually add the trailer number		No	
VIN 3ELA6RX21N6002738		# of Inspections: 1		Total Severity: 12		Percentage of Total: 5.74%		Avg. Weight Per Inspection: 12.0	
Inspection Date	Inspection ID	Inspection State	Location Description	Total Severity	# of Violations	Shipper Name	Inspection Level	Post Accident	Out of Service
02/10/2025	83831095	CA	1702 BALDWIN ST	12	3		5	No	Yes
BASIC		Unit Type		Severity		Description		Out of Service	
Vehicle Maintenance		Semi Trailer		4		393.43ATPV:AIR BRAKE - INOPERABLE OR MISSING TRACTOR PROTECTI		Yes	
Vehicle Maintenance		Semi Trailer		4		393.45B2BAIR:AIR BRAKE - HOSE/TUBING DAMAGED OR NOT SECURED.		No	
Vehicle Maintenance		Semi Trailer		4		396.3A1BALAC:BRAKE - AUDIBLE AIR LEAK FROM A BRAKE CHAMBER		No	
VIN 3ELA6RX23NG002739		# of Inspections: 1		Total Severity: 4		Percentage of Total: 1.91%		Avg. Weight Per Inspection: 4.0	
Inspection Date	Inspection ID	Inspection State	Location Description	Total Severity	# of Violations	Shipper Name	Inspection Level	Post Accident	Out of Service
02/10/2025	83831096	CA	1702 BALDWIN ST	4	1		5	No	No
BASIC		Unit Type		Severity		Description		Out of Service	
Vehicle Maintenance		Semi Trailer		4		396.3A1BALAC:BRAKE - AUDIBLE AIR LEAK FROM A BRAKE CHAMBER		No	
VIN 1UYVS2530GU421705		# of Inspections: 7		Total Severity: 42		Percentage of Total: 20.10%		Avg. Weight Per Inspection: 6.0	
Inspection Date	Inspection ID	Inspection State	Location Description	Total Severity	# of Violations	Shipper Name	Inspection Level	Post Accident	Out of Service
10/15/2024	82982746	CA	1702 BALDWIN ST	4	1		5	No	Yes
BASIC		Unit Type		Severity		Description		Out of Service	
Vehicle Maintenance		Semi Trailer		4		393.47ABCLMADSA:AIR DISC BRAKE - CRACKED/LOOSE/MISSING LINING/PAD		Yes	
Inspection Date	Inspection ID	Inspection State	Location Description	Total Severity	# of Violations	Shipper Name	Inspection Level	Post Accident	Out of Service
06/26/2024	81987368	CA	17702 BALDWIN ST	4	1		5	No	Yes
BASIC		Unit Type		Severity		Description		Out of Service	
Vehicle Maintenance		Semi Trailer		4		393.43A:No/improper tractor protection valve		Yes	
Inspection Date	Inspection ID	Inspection State	Location Description	Total Severity	# of Violations	Shipper Name	Inspection Level	Post Accident	Out of Service
12/23/2023	80471254	CA	DESERT HILLS IF	2	1		2	No	No
BASIC		Unit Type		Severity		Description		Out of Service	
Vehicle Maintenance		Semi Trailer		2		393.9:Inoperative required lamps		No	
Inspection Date	Inspection ID	Inspection State	Location Description	Total Severity	# of Violations	Shipper Name	Inspection Level	Post Accident	Out of Service
08/10/2023	79417749	AR	CRITTENDEN CO (RIVERSIDE STN)	7	1	M240 TRATEAM CENTRAL VALLEY	2	No	Yes
BASIC		Unit Type		Severity		Description		Out of Service	
Hours-Of-Service Compliance		Semi Trailer		7		395.8E1PC:False Record of Duty Status - Improper use of Pers		Yes	
Inspection Date	Inspection ID	Inspection State	Location Description	Total Severity	# of Violations	Shipper Name	Inspection Level	Post Accident	Out of Service
12/14/2022	77861135	CA	CACHE CREEK SCALE	8	3	VICRDC	1	No	No
BASIC		Unit Type		Severity		Description		Out of Service	
Vehicle Maintenance		Semi Trailer		3		396.3A1DSCB:Center Bearing (Carrier Bearing) Cracked / Loose /		No	
Vehicle Maintenance		Semi Trailer		3		396.7:Unsafe operations forbidden		No	



Vehicle Maintenance		Semi Trailer		2		396.5BHWSLIW:Hubs - Wheel seal leaking - inner wheel		No	
Inspection Date	Inspection ID	Inspection State	Location Description	Total Severity	# of Violations	Shipper Name	Inspection Level	Post Accident	Out of Service
01/10/2022	74568003	CA	GRAPEVINE IF	7	1	DOMINO'S PIZZA	3	No	No
BASIC		Unit Type		Severity		Description		Out of Service	
Hours-Of-Service Compliance		Semi Trailer		7		395.8E:False report of drivers record of duty status		No	
Inspection Date	Inspection ID	Inspection State	Location Description	Total Severity	# of Violations	Shipper Name	Inspection Level	Post Accident	Out of Service
12/06/2021	74324493	KS	LIBERAL	10	2		2	No	No
BASIC		Unit Type		Severity		Description		Out of Service	
Vehicle Maintenance		Semi Trailer		6		393.9TS:Inoperative turn signal		No	
Vehicle Maintenance		Semi Trailer		4		396.17C:Operating a CMV without proof of a periodic inspec		No	
VIN 1UYVS2532EU772399		# of Inspections: 5		Total Severity: 42		Percentage of Total: 20.10%		Avg. Weight Per Inspection: 8.4	
Inspection Date	Inspection ID	Inspection State	Location Description	Total Severity	# of Violations	Shipper Name	Inspection Level	Post Accident	Out of Service
10/15/2024	82923387	CA	1702 BALDWIN ST	4	1		5	No	No
BASIC		Unit Type		Severity		Description		Out of Service	
Vehicle Maintenance		Semi Trailer		4		396.3A1BALAC:BRAKE - AUDIBLE AIR LEAK FROM A BRAKE CHAMBER		No	
Inspection Date	Inspection ID	Inspection State	Location Description	Total Severity	# of Violations	Shipper Name	Inspection Level	Post Accident	Out of Service
07/24/2024	82248774	AZ	KINGMAN AZ	1	1	ID LOGISTICS VACAVILLE	2	No	No
BASIC		Unit Type		Severity		Description		Out of Service	
Vehicle Maintenance		Semi Trailer		1		393.60D:Glazing permits less than 70 percent of light		No	
Inspection Date	Inspection ID	Inspection State	Location Description	Total Severity	# of Violations	Shipper Name	Inspection Level	Post Accident	Out of Service
06/26/2024	81987367	CA	17702 BALDWIN ST	4	1		5	No	No
BASIC		Unit Type		Severity		Description		Out of Service	
Vehicle Maintenance		Semi Trailer		4		393.45B2UV:Brake Hose or Tubing Chafing and/or Kinking Under		No	
Inspection Date	Inspection ID	Inspection State	Location Description	Total Severity	# of Violations	Shipper Name	Inspection Level	Post Accident	Out of Service
11/08/2023	80151539	CA	CHOWCHILLA RIVER IF	14	5	YUSEN	1	No	No
BASIC		Unit Type		Severity		Description		Out of Service	
Vehicle Maintenance		Semi Trailer		4		393.45B2UV:Brake Hose or Tubing Chafing and/or Kinking Under		No	
Vehicle Maintenance		Semi Trailer		4		393.55E:ABS - malfunctioning lamps towed CMV manufactured		No	
Vehicle Maintenance		Semi Trailer		4		396.9D2:Failure to correct defects noted on inspection rep		No	
Vehicle Maintenance		Semi Trailer		1		393.60D:Glazing permits less than 70 percent of light		No	
Hours-Of-Service Compliance		Semi Trailer		1		395.8:Driver record of duty status (general/form and ma		No	
Inspection Date	Inspection ID	Inspection State	Location Description	Total Severity	# of Violations	Shipper Name	Inspection Level	Post Accident	Out of Service
08/17/2022	76411841	AZ	INTERSTATE 10	19	5	STAMPEDE	2	No	No
BASIC		Unit Type		Severity		Description		Out of Service	
Hours-Of-Service Compliance		Semi Trailer		7		395.3A2PROP:Driving beyond 14 hour duty period (Property carry		No	
Vehicle Maintenance		Semi Trailer		6		393.9TS:Inoperative turn signal		No	
Vehicle Maintenance		Semi Trailer		4		393.55E:ABS - malfunctioning lamps towed CMV manufactured		No	
Hours-Of-Service Compliance		Semi Trailer		1		395.22H1:Driver failing to maintain ELD user's manual		No	
Hours-Of-Service Compliance		Semi Trailer		1		395.24C2II:Driver failed to manually add the trailer number		No	
VIN 3AKJGLD54FSFK4427		# of Inspections: 4		Total Severity: 25		Percentage of Total: 11.96%		Avg. Weight Per Inspection: 6.3	
Inspection Date	Inspection ID	Inspection State	Location Description	Total Severity	# of Violations	Shipper Name	Inspection Level	Post Accident	Out of Service
12/14/2022	77861135	CA	CACHE CREEK SCALE	8	3	VICRDC	1	No	No
BASIC		Unit Type		Severity		Description		Out of Service	
Vehicle Maintenance		Truck Tractor		3		396.3A1DSCB:Center Bearing (Carrier Bearing) Cracked / Loose /		No	
Vehicle Maintenance		Truck Tractor		3		396.7:Unsafe operations forbidden		No	
Vehicle Maintenance		Truck Tractor		2		396.5BHWSLIW:Hubs - Wheel seal leaking - inner wheel		No	
Inspection Date	Inspection ID	Inspection State	Location Description	Total Severity	# of Violations	Shipper Name	Inspection Level	Post Accident	Out of Service
01/10/2022	74568003	CA	GRAPEVINE IF	7	1	DOMINO'S PIZZA	3	No	No
BASIC		Unit Type		Severity		Description		Out of Service	



Hours-Of-Serivce Compliance		Truck Tractor		7		395.8E:False report of drivers record of duty status		No	
Inspection Date	Inspection ID	Inspection State	Location Description	Total Severity	# of Violations	Shipper Name	Inspection Level	Post Accident	Out of Service
01/06/2022	74565323	NV	ROADSIDE	0	1	SYSCO	3	No	No
BASIC		Unit Type		Severity		Description		Out of Service	
		Truck Tractor		0		392.2SLLS1:State/Local Laws - Speeding 1-5 Miles Per Hour Ove		No	
Inspection Date	Inspection ID	Inspection State	Location Description	Total Severity	# of Violations	Shipper Name	Inspection Level	Post Accident	Out of Service
12/06/2021	74324493	KS	LIBERAL	10	2		2	No	No
BASIC		Unit Type		Severity		Description		Out of Service	
Vehicle Maintenance		Truck Tractor		6		393.9TS:Inoperative turn signal		No	
Vehicle Maintenance		Truck Tractor		4		396.17C:Operating a CMV without proof of a periodic inspec		No	



Inspection History ToC						
Inspection Date	Report Number	Report State	PU VIN	TR VIN	Severity Weight	Time Weight
09/30/2025	ND6B006559	CA	3AKJHHDR7LSKZ6803 - Truck Tractor	3ELA6RX21NG002738 - Semi Trailer		3
Power Unit Violation - OOS Vehicle Maintenance Violation: 396.5BHWSL - HUBS - WHEEL SEAL LEAKING.					2	
Trailer Violation - OOS Vehicle Maintenance Violation: 396.5BHWSL - HUBS - WHEEL SEAL LEAKING.					2	
05/29/2025	NBAA008610	CA	3AKJGLD52FSGG3337 - Truck Tractor	3ELA6RX23NG002739 - Semi Trailer		3
05/26/2025	UFEP004795	CA	3AKJGLD52FSGG3337 - Truck Tractor	3ELA6RX23NG002739 - Semi Trailer		3
02/10/2025	NEJ3000576	CA	3AKJHHDR7LSKZ6803 - Truck Tractor	3ELA6RX21N6002738 - Semi Trailer		2
Power Unit Violation - OOS Vehicle Maintenance Violation: 393.43ATPV - AIR BRAKE - INOPERABLE OR MISSING TRACTOR PROTECTION VALVE					4	
Power Unit Violation - Vehicle Maintenance Violation: 393.45B2AIR - AIR BRAKE - HOSE/TUBING DAMAGED OR NOT SECURED.					4	
Power Unit Violation - Vehicle Maintenance Violation: 396.3A1BALAC - BRAKE - AUDIBLE AIR LEAK FROM A BRAKE CHAMBER					4	
02/10/2025	NEJ3000577	CA	3AKJGLD52FSGG3337 - Truck Tractor	3ELA6RX23NG002739 - Semi Trailer		2
Power Unit Violation - Vehicle Maintenance Violation: 396.3A1BALAC - BRAKE - AUDIBLE AIR LEAK FROM A BRAKE CHAMBER					4	
10/15/2024	NEJ3000470	CA	3AKJGLD52FSGG3337 - Truck Tractor	1UYVS2532EU772399 - Semi Trailer		1
Power Unit Violation - Vehicle Maintenance Violation: 396.3A1BALAC - BRAKE - AUDIBLE AIR LEAK FROM A BRAKE CHAMBER					4	
Power Unit Violation - State/Local Laws Violation: 392.2SLEQP - State/Local Laws - Violation of state and local law - Equipment violation.					5	
10/15/2024	NEJ3000471	CA	3AKJHHDR7LSKZ6803 - Truck Tractor	1UYVS2530GU421705 - Semi Trailer		1
Power Unit Violation - OOS Vehicle Maintenance Violation: 393.47ABCLMADSA - AIR DISC BRAKE - CRACKED/LOOSE/MISSING LINING/PAD ON A STEERING AXLE.					4	
07/24/2024	7001000283	AZ	3AKJGLD52FSGG3337 - Truck Tractor	1UYVS2532EU772399 - Semi Trailer		1
Power Unit Violation - Vehicle Maintenance Violation: 393.60D - Glazing permits less than 70 percent of light					1	
06/26/2024	NEJ3000350	CA	3AKJGLD52FSGG3337 - Truck Tractor	1UYVS2532EU772399 - Semi Trailer		1
Power Unit Violation - Vehicle Maintenance Violation: 393.45B2UV - Brake Hose or Tubing Chafing and/or Kinking Under Vehicle					4	
Trailer Violation - Vehicle Maintenance Violation: 393.45B2UV - Brake Hose or Tubing Chafing and/or Kinking Under Vehicle					4	
06/26/2024	NEJ3000351	CA	3AKJHHDR7LSKZ6803 - Truck Tractor	1UYVS2530GU421705 - Semi Trailer		1
Power Unit Violation - OOS Vehicle Maintenance Violation: 393.43A - No/improper tractor protection valve					4	
12/23/2023	UEDZ000547	CA	3AKJHHDR7LSKZ6803 - Straight Truck	1UYVS2530GU421705 - Semi Trailer		1
Trailer Violation - Vehicle Maintenance Violation: 393.9 - Inoperative required lamps					2	
11/08/2023	NDLY007045	CA	3AKJGLD52FSGG3337 - Truck Tractor	1UYVS2532EU772399 - Semi Trailer		1
Trailer Violation - Vehicle Maintenance Violation: 396.9D2 - Failure to correct defects noted on inspection report					4	
Power Unit Violation - Vehicle Maintenance Violation: 393.45B2UV - Brake Hose or Tubing Chafing and/or Kinking Under Vehicle					4	
Power Unit Violation - Unsafe Driving Violation: 392.2 - Operating Vehicle In Violation Of Local/State Laws					0	
Trailer Violation - Vehicle Maintenance Violation: 393.55E - ABS - malfunctioning lamps towed CMV manufactured on or after 3/1/1998					4	
Power Unit Violation - Hours-Of-Service (HOS) Compliance Violation: 395.8 - Log violation (general/form and manner)					1	
Power Unit Violation - Vehicle Maintenance Violation: 393.60D - Glazing permits less than 70 percent of light					1	
08/10/2023	769E000658	AR	3AKJHHDR7LSKZ6803 - Truck Tractor	1UYVS2530GU421705 - Semi Trailer		0
Power Unit Violation - OOS Hours-Of-Service (HOS) Compliance Violation: 395.8E1PC - False Record of Duty Status - Improper use of Personal Conveyance Exception					7	
05/05/2023	768C000561	AR	3AKJHHDR7LSKZ6803 - Truck Tractor	1UYVS2530GU421705 - Semi Trailer		0
12/14/2022	UDGY001976	CA	3AKJGLD54FSFK4427 - Truck Tractor	1UYVS2530GU421705 - Semi Trailer		0
Power Unit Violation - Vehicle Maintenance Violation: 396.3A1DSCB - Center Bearing (Carrier Bearing) Cracked / Loose / Broken / Missing					3	
Power Unit Violation - Vehicle Maintenance Violation: 396.5BHWSLIW - Hubs - Wheel seal leaking - inner wheel					2	
Power Unit Violation - Vehicle Maintenance Violation: 396.7 - Unsafe operations forbidden					3	
08/17/2022	0223011451	AZ	3AKJGLD52FSGG3337 - Truck Tractor	1UYVS2532EU772399 - Semi Trailer		0
Power Unit Violation - Hours-Of-Service (HOS) Compliance Violation: 395.3A2PROP - Driving beyond 14 hour duty period (Property carrying vehicle)					7	
Power Unit Violation - Hours-Of-Service (HOS) Compliance Violation: 395.24C2II - Driver failed to manually add the trailer number					1	
Power Unit Violation - Hours-Of-Service (HOS) Compliance Violation: 395.22H1 - Driver failing to maintain ELD user's manual					1	
Trailer Violation - Vehicle Maintenance Violation: 393.55E - ABS - malfunctioning lamps towed CMV manufactured on or after 3/1/1998					4	
Power Unit Violation - Vehicle Maintenance Violation: 393.9TS - Inoperative turn signal					6	
01/10/2022	UDSS000597	CA	3AKJGLD54FSFK4427 - Truck	1UYVS2530GU421705 - Semi Trailer		0



			Tractor			
Power Unit Violation - Hours-Of-Service (HOS) Compliance Violation: 395.8E - False report of drivers record of duty status					7	
01/06/2022	6513018127	NV	3AKJGLD54FSFK4427 - Truck Tractor	1UYVS2530GU421705 - Semi Trailer		0
Power Unit Violation - State/Local Laws Violation: 392.2SLLS1 - State Speeding 1-5 mph					0	
12/06/2021	HP04810357	KS	3AKJGLD54FSFK4427 - Truck Tractor	1UYVS2530GU421705 - Semi Trailer		0
Power Unit Violation - Vehicle Maintenance Violation: 396.17C - Operating a CMV without proof of a periodic inspection					4	
Power Unit Violation - Vehicle Maintenance Violation: 393.9TS - Inoperative turn signal					6	
Trailer Violation - Vehicle Maintenance Violation: 396.17C - Operating a CMV without proof of a periodic inspection					4	
08/20/2021	5061L6GFL3	NM	3AKJGLD52FSGG3337 - Truck Tractor	1UYVS2532EU772399 - Semi Trailer		0
Only the first 20 inspections are shown. See the live report for more data.						

### Crash Hot Spots ToC

State	Level 1 (lowest crash frequency)	Level 2	Level 3	Level 4	Level 5 (highest crash frequency)
Arizona	0	0	0	1	0
California	1	1	7	2	0
Total	1	1	7	3	0
Company Level: 3					

### Equipment and Driver Details ToC

	Equipment (Owned/Leased/Trip)			Driver Details		
MCS-150 Date	Tractors	Straight Trucks	Trailers	CDL's	Interstate	Intrastate
03/31/2025	2/0/0	0/0/0	2/0/0	2	2	0
01/21/2025	2/0/0	0/0/0	2/0/0	2	2	0
12/17/2024	2/0/0	0/0/0	2/0/0	2	2	0
04/29/2024	2/0/0	0/0/0	2/0/0	2	2	0
01/18/2024	2/0/0	0/0/0	2/0/0	2	2	0
01/15/2023	2/0/0	0/0/0	2/0/0	2	2	0
01/14/2022	2/0/0	0/0/0	2/0/0	2	2	0
02/11/2021	2/0/0	0/0/0	2/0/0	2	2	0
01/30/2021	2/0/0	0/0/0	2/0/0	2	2	0
01/26/2020	2/0/0	0/0/0	2/0/0	2	2	0

### Chameleon ToC

Something went wrong while generating Chameleon