



Table of Contents

1. Overview	2. BASIC Scores History
3. BASIC Measures	4. KPI: BASIC Measures by Cargo Group
5. Estimated ISS Score	6. Investigation Results
7. Penalties History	8. Acute Critical Violations
9. Red Flag Violation Details	10. DOT Registration Information
11. DOT MCS-150 History	12. Crash Summary
13. Inspection Summary	14. KPI: Inspection Viol OOS Rates by Cargo Group
15. FHWA Registration Information	16. FHWA Insurance Information
17. FHWA Authorities	18. Severe Violations
19. Violation Report	20. Violation Summary
21. Violation Enforcement Chronology	22. Inspection Violations & OOS Counts
23. Radius Of Operation	24. Inspection & Crash Locations
25. Cargo Hot Spots	26. Inspection Violations & OOS Chronology
27. Percent of Insp & Crash by State	28. VIN Insp Summary by State
29. Violations By Unit Type	30. Equipment Ownership
31. Equipment Details	32. Vehicle Age
33. States of Power Unit Registrations	34. Equipment Acquisitions
35. Driver Details	36. Shared VIN Summary
37. Shipper Table	38. Safety Summary
39. Safety Details	40. Crash Detail Color Coded
41. Inspections with Shared Equipment	42. Inspection Tabular Details
43. Inspection Summary By Month	44. VIN Inspection Violation Details
45. Inspection History	



Business Address

8101 CAMINO MEDIA APT 8
BAKERSFIELD, CA
93311

Contact Info

(480)-635-6263
CALTIGERINC@GMAIL.COM

FHWA Address

8101 CAMINO MEDIA APT 8
BAKERSFIELD, CA, 93311
Phone: (480)-635-6263

Mailing Address

8101 CAMINO MEDIA APT 8
BAKERSFIELD, CA
93311

Overview ToC

Operating Status: NOT AUTHORIZED *Please Note: NOT AUTHORIZED does not apply to Private or Intrastate operations.

One other company viewed this DOT in the past two months

Crash/PU ratio: 0.0%

Clean Inspection ratio: 30.77%

Estimated BASIC Scores (as of 12/27/2024)

	Unsafe Driving	Hours of Service	Driver Fitness	Controlled Sub. and Alcohol	Vehicle Maintenance	HM Compliance	Crash
Relative Scores	89% ⬇️	99% ⬇️	0% ⬇️	49% ⬆️	47% ⬇️	0% ⬚	0% ⬇️
Alert Status	ALERT (11)	ALERT (81)	ALERT (6)	No	No	No	No



Estimated Inspection Selection System (ISS) Score: 99
Category: Inspect

BASIC Scores History - Unsafe Driving ToC

Alert - Above Threshold

Alert - Compliance Review Viol. in Past 12 Mo.

Within 10 pts of Threshold

Below Threshold

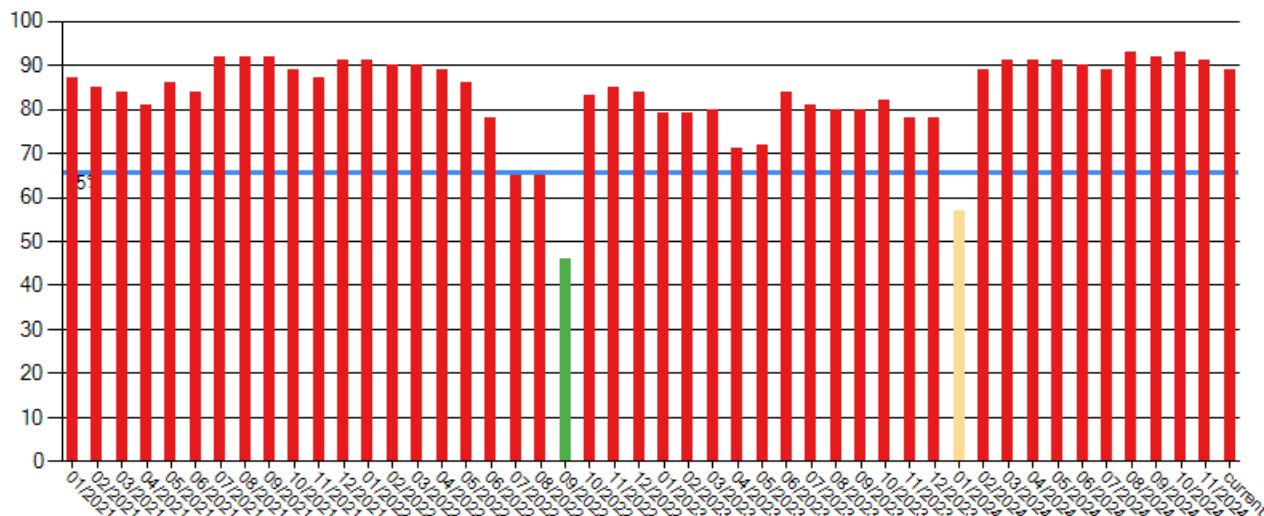



BASIC Scores History - Hours of Service [ToC](#)

Alert - Above Threshold

Alert - Compliance Review Viol. in Past 12 Mo.

Within 10 pts of Threshold

Below Threshold

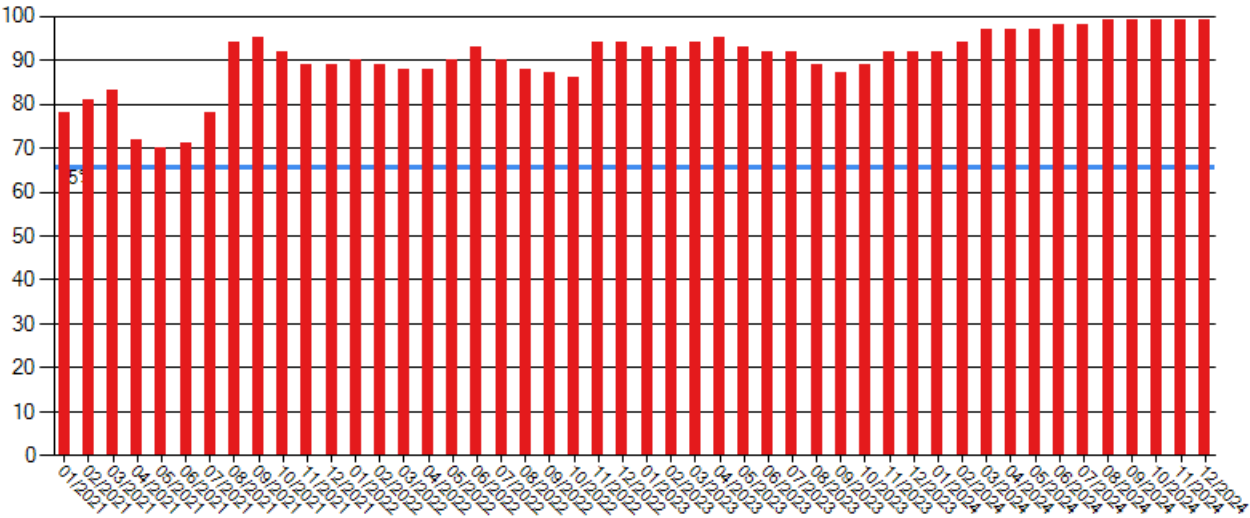

BASIC Scores History - Driver Fitness [ToC](#)

There are no Scores for this BASIC



BASIC Scores History - Controlled Substance ToC

Alert - Above Threshold

**Alert - Compliance Review
Viol. in Past 12 Mo.**

Within 10 pts of Threshold

Below Threshold

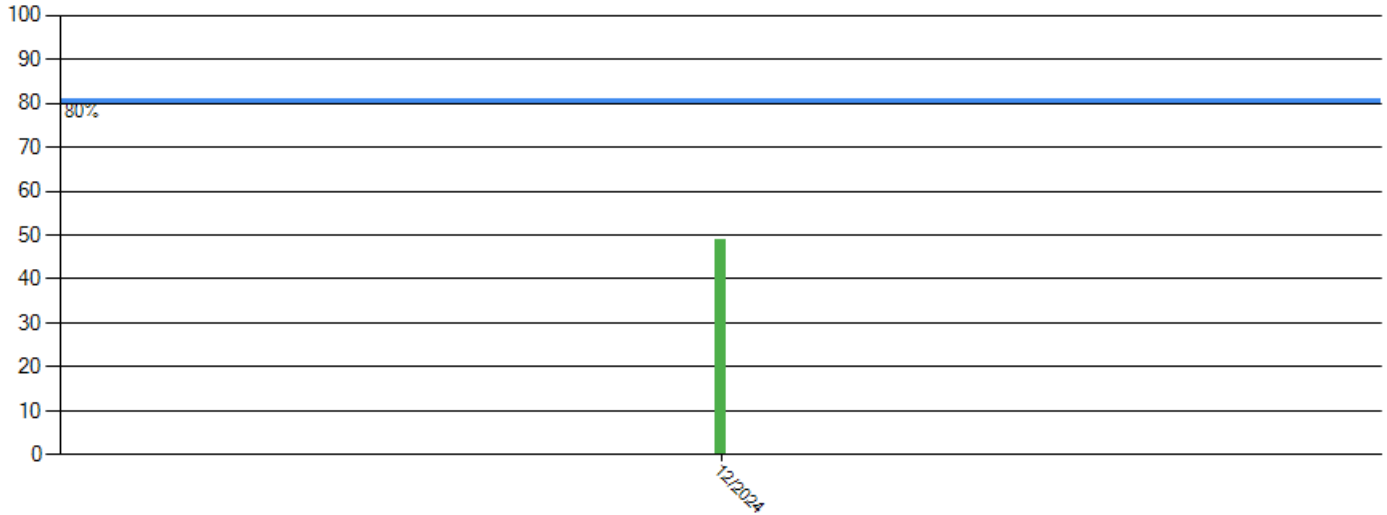

BASIC Scores History - Vehicle Maintenance ToC

Alert - Above Threshold

**Alert - Compliance Review
Viol. in Past 12 Mo.**

Within 10 pts of Threshold

Below Threshold

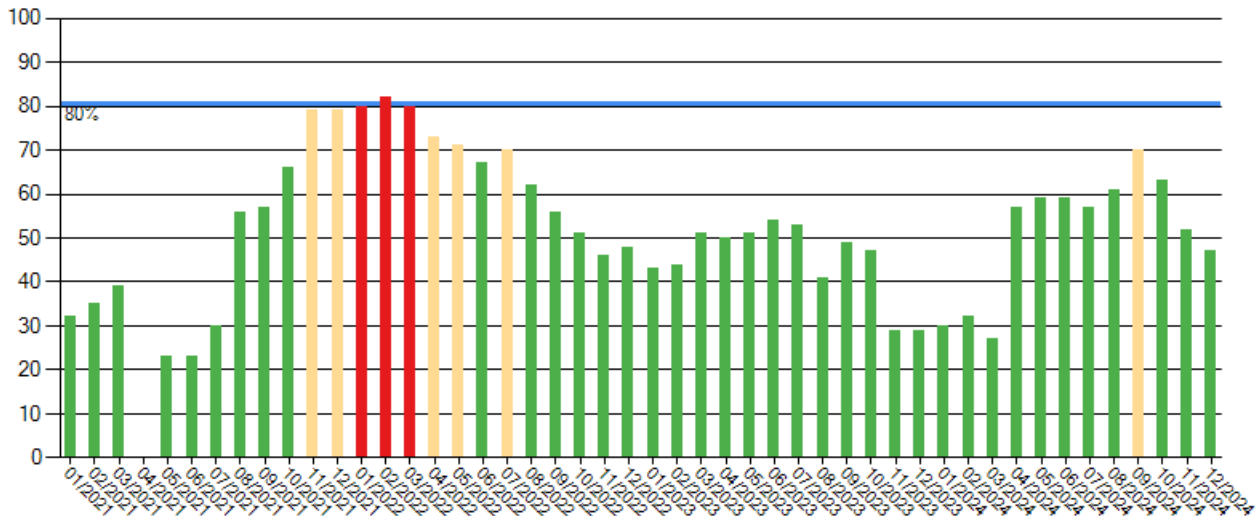



BASIC Scores History - Crash ToC

Alert - Above Threshold

Alert - Compliance Review
Viol. in Past 12 Mo.

Within 10 pts of Threshold

Below Threshold

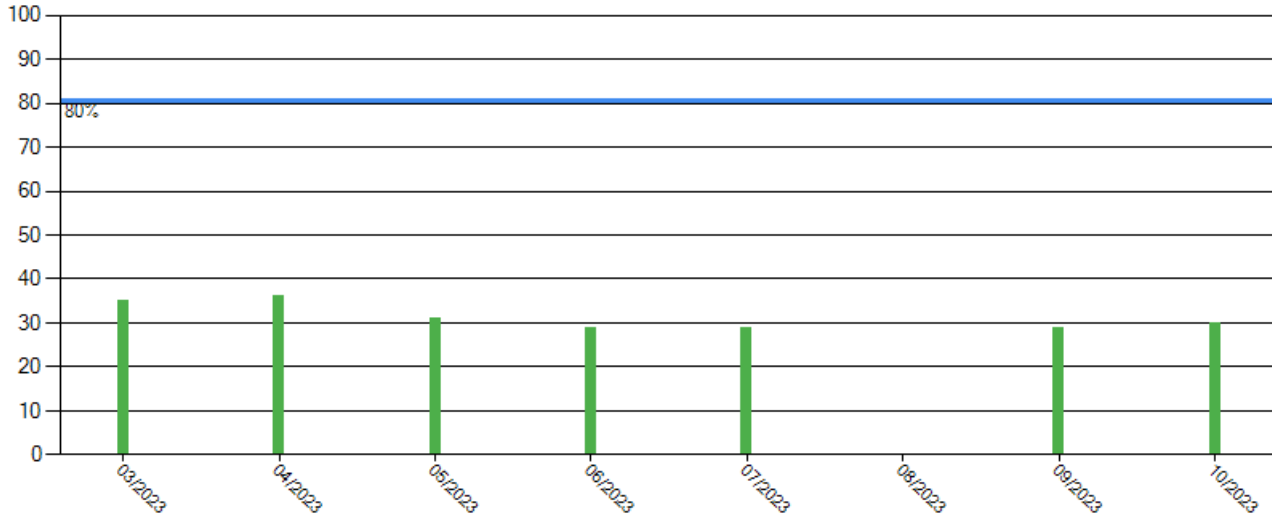

BASIC Scores History - Hazmat ToC

There are no Scores for this BASIC

BASIC Measures: Violation Points per Inspection Trends ToC

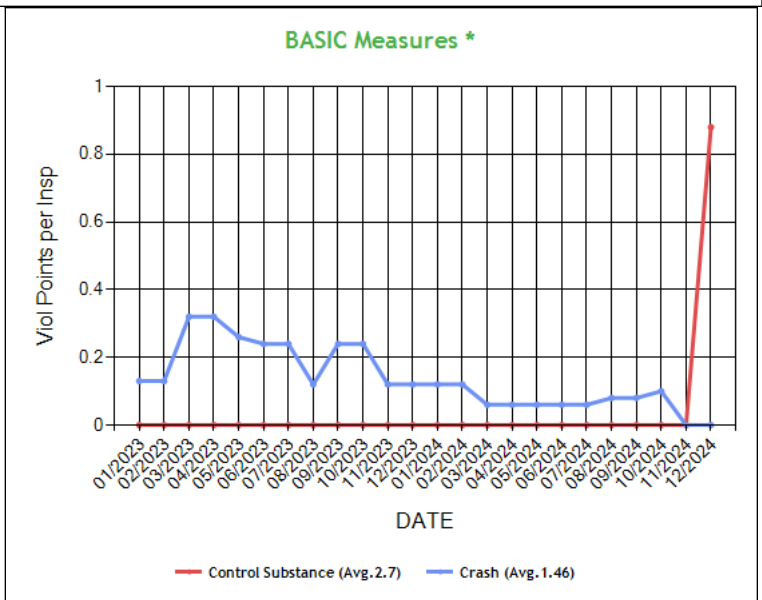
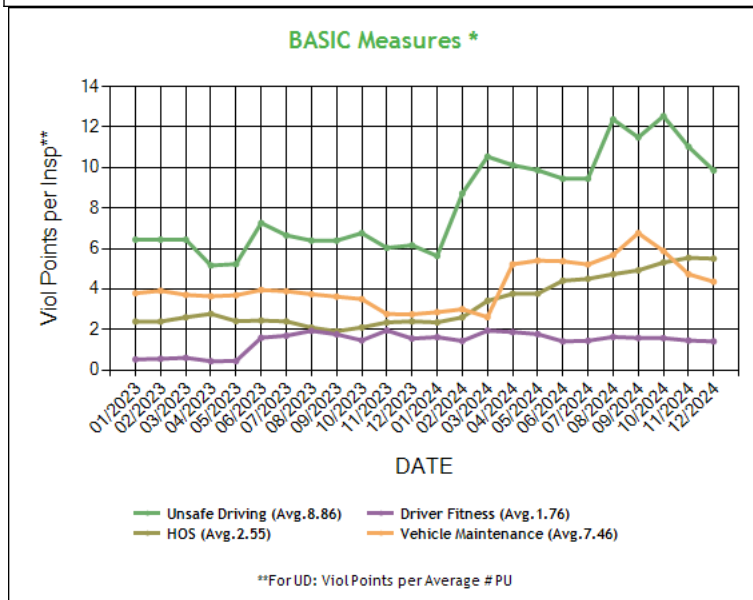

* BASIC Measures are the absolute SMS scores that are compared within each Safety Event Group to determine the BASIC Score percentiles. Averages based on fleets with 1-5 power units.



Carrier Software
1-800-646-5152
info@CarrierSoftware.com

CONFIDENTIAL - Intended for use by Amerigo Insurance Agency - Date:
1/22/2025

CAL TIGERZ INC - DOT# 2515968 / MC872938



BASIC Measures * - Table ToC

UD-Unsafe Driving, HOS-Hours of Service, DF-Driver Fitness, CS-Controlled Substances, VM-Vehicle Maintenance

Date	UD Measure	UD AC	UD with Viol	HOS Measure	HOS AC	HOS with Viol	DF Measure	DF AC	DF with Viol	CS Measure	CS AC	CS with Viol	VM Measure	VM AC	VM with Viol
12/2024	9.86	N	9	5.50	Y	12	1.41	Y	3	0.88	N	1	4.36	N	6
11/2024	11.03	N	9	5.54	Y	11	1.45	Y	3	0.00	N	0	4.73	N	5
10/2024	12.54	N	11	5.31	Y	12	1.57	Y	3	0.00	N	0	5.88	N	6
09/2024	11.49	N	12	4.92	Y	12	1.58	Y	4	0.00	N	0	6.76	N	6
08/2024	12.38	N	12	4.73	Y	12	1.63	Y	4	0.00	N	0	5.68	N	6
07/2024	9.45	N	12	4.50	N	13	1.44	N	4	0.00	N	0	5.21	N	7
06/2024	9.45	N	12	4.41	N	13	1.41	N	4	0.00	N	0	5.37	N	8
05/2024	9.87	N	11	3.77	N	12	1.77	N	4	0.00	N	0	5.40	N	8
04/2024	10.12	N	11	3.76	N	12	1.87	N	4	0.00	N	0	5.22	N	8
03/2024	10.54	N	11	3.41	N	12	1.94	N	4	0.00	N	0	2.61	N	6
02/2024	8.72	N	10	2.60	N	11	1.43	N	3	0.00	N	0	3.00	N	7
01/2024	5.63	N	8	2.35	N	9	1.62	N	3	0.00	N	0	2.85	N	7
12/2023	6.16	N	9	2.40	N	10	1.55	N	3	0.00	N	0	2.75	N	7
11/2023	6.03	N	9	2.35	N	9	1.95	N	3	0.00	N	0	2.76	N	7
10/2023	6.76	N	10	2.10	N	8	1.46	N	2	0.00	N	0	3.50	N	8
09/2023	6.39	N	9	1.91	N	7	1.76	N	2	0.00	N	0	3.62	N	8
08/2023	6.39	N	9	2.09	N	7	1.93	N	2	0.00	N	0	3.74	N	8
07/2023	6.65	N	10	2.40	N	8	1.69	N	2	0.00	N	0	3.89	N	9
06/2023	7.26	N	11	2.44	N	9	1.59	N	2	0.00	N	0	3.95	N	9
05/2023	5.23	N	9	2.41	N	8	0.44	N	1	0.00	N	0	3.69	N	8
04/2023	5.16	N	9	2.77	N	8	0.43	N	1	0.00	N	0	3.64	N	9
03/2023	6.44	N	10	2.60	N	8	0.60	N	1	0.00	N	0	3.71	N	9
02/2023	6.44	N	10	2.39	N	8	0.55	N	1	0.00	N	0	3.91	N	8
01/2023	6.44	N	10	2.39	N	8	0.52	N	1	0.00	N	0	3.79	N	8
12/2022	7.25	N	11	2.52	N	8	0.64	N	2	0.00	N	0	4.20	N	8
11/2022	7.71	N	11	2.52	N	9	0.60	N	2	0.00	N	0	3.97	N	8
10/2022	7.20	N	10	1.70	N	7	0.64	N	2	0.00	N	0	4.50	N	8
09/2022	4.33	N	8	1.73	N	7	0.12	N	1	0.00	N	0	5.01	N	8
08/2022	4.58	N	9	1.80	N	7	0.12	N	1	0.00	N	0	5.53	N	8
07/2022	4.54	N	9	2.02	N	6	0.14	N	1	0.00	N	0	6.50	N	7
06/2022	6.11	N	9	2.33	N	6	0.14	N	1	0.00	N	0	6.11	N	6
05/2022	8.35	N	9	2.00	N	5	0.15	N	1	0.00	N	0	6.62	N	6
04/2022	8.83	N	9	1.79	N	5	0.14	N	1	0.00	N	0	6.78	N	6
03/2022	9.24	N	9	1.70	N	4	0.14	N	1	0.00	N	0	7.87	N	5
02/2022	9.24	N	9	1.74	N	4	0.14	N	1	0.00	N	0	8.19	N	5
01/2022	10.17	N	10	1.89	N	4	0.12	N	1	0.00	N	0	7.96	N	6
12/2021	10.50	N	11	1.78	N	4	0.25	N	1	0.00	N	0	7.70	N	6
11/2021	8.75	N	10	1.75	N	5	0.24	N	1	0.00	N	0	7.70	N	6
10/2021	9.08	N	9	1.98	N	6	0.27	N	1	0.00	N	0	5.91	N	6
09/2021	10.46	N	10	2.35	N	9	0.28	N	1	0.00	N	0	4.87	N	6
08/2021	10.82	N	10	2.18	N	9	0.26	N	1	0.00	N	0	4.70	N	6
07/2021	10.82	N	10	1.10	N	8	0.29	N	1	0.00	N	0	2.50	N	5
06/2021	7.59	N	10	0.88	N	10	0.42	N	1	0.00	N	0	2.02	N	5
05/2021	8.03	N	11	0.83	N	10	0.38	N	1	0.00	N	0	2.02	N	5
04/2021	6.79	N	11	0.86	N	10	0.40	N	1	0.00	N	0	1.87	N	4
03/2021	7.33	N	12	1.26	N	12	0.39	N	1	0.00	N	0	2.72	N	6
02/2021	7.69	N	12	1.16	N	12	0.36	N	1	0.00	N	0	2.45	N	6
01/2021	8.34	N	12	1.06	N	12	0.33	N	1	0.00	N	0	2.31	N	6
12/2020	8.71	N	11	1.13	N	14	0.00	N	0	0.00	N	0	2.31	N	6
11/2020	9.08	N	12	1.14	N	13	0.00	N	0	0.00	N	0	1.36	N	5
10/2020	10.01	N	13	1.15	N	14	0.01	N	1	0.00	N	0	1.47	N	5
09/2020	10.75	N	13	1.24	N	16	0.01	N	1	0.00	N	0	1.64	N	5
08/2020	9.64	N	12	1.25	N	16	0.01	N	1	0.00	N	0	1.64	N	5
07/2020	10.76	N	12	1.22	N	16	0.11	N	2	0.00	N	0	2.04	N	6
06/2020	13.61	N	13	1.36	N	16	0.09	N	2	0.00	N	0	2.04	N	7
05/2020	14.89	N	13	1.54	N	18	0.09	N	2	0.00	N	0	2.72	N	10
04/2020	16.96	N	14	1.56	N	19	0.18	N	3	0.00	Y	0	2.98	N	11



03/2020	18.94	N	14	1.76	N	19	0.17	N	3	0.00	Y	0	3.27	N	11
02/2020	19.37	N	15	1.81	N	19	0.18	N	3	0.00	Y	0	3.58	N	11
01/2020	18.84	N	14	1.99	N	19	0.19	N	3	0.00	Y	0	3.91	N	10
12/2019	13.94	N	12	2.00	N	17	0.20	N	3	0.00	Y	0	4.26	N	10
11/2019	15.76	N	12	2.06	N	16	0.21	N	3	0.00	Y	0	4.00	N	9
10/2019	14.99	N	11	1.85	N	15	0.21	N	3	0.00	Y	0	4.25	N	9
09/2019	17.07	N	11	1.87	N	13	0.22	N	3	0.00	Y	0	3.24	N	8
08/2019	20.05	N	11	1.96	N	13	0.23	N	3	0.00	Y	0	3.08	N	8
07/2019	29.60	N	11	1.98	N	13	0.32	N	3	0.00	N	0	3.58	N	8
06/2019	23.87	N	9	1.67	N	10	0.38	N	3	0.00	N	0	4.50	N	8
05/2019	21.94	N	8	2.27	N	11	0.40	N	3	0.00	N	0	5.30	N	8
04/2019	23.25	N	8	2.50	N	11	0.44	N	3	0.00	N	0	4.91	N	7
03/2019	13.98	N	6	1.70	N	10	0.60	N	3	0.00	N	0	4.61	N	7
02/2019	15.03	N	6	1.58	N	10	0.56	N	3	0.00	N	0	4.25	N	7
01/2019	15.38	N	6	1.70	N	10	0.72	N	3	0.00	N	0	4.86	N	7
12/2018	17.09	N	6	1.71	N	9	0.75	N	4	0.00	N	0	4.88	N	7
11/2018	18.35	N	6	2.02	N	8	0.72	N	4	0.00	N	0	5.87	N	8
10/2018	11.56	N	4	2.08	N	6	0.82	N	3	0.00	N	0	6.50	N	8
09/2018	11.56	N	4	2.64	N	5	1.23	N	3	0.00	N	0	7.78	N	8
08/2018	12.29	N	4	2.71	N	5	1.26	N	3	0.00	N	0	8.03	N	8
07/2018	12.60	N	4	2.77	N	5	0.75	N	2	0.00	N	0	7.41	N	7
06/2018	6.95	N	3	2.97	N	5	0.80	N	2	0.00	N	0	7.57	N	6
05/2018	11.11	N	3	1.35	N	3	1.09	N	2	0.00	N	0	2.77	N	3
04/2018	9.60	N	2	1.82	N	3	1.47	N	2	0.00	N	0	4.16	N	3
03/2018	9.60	N	2	0.69	N	2	0.04	N	1	0.00	N	0	2.80	N	2
02/2018	6.66	N	1	0.84	N	2	0.05	N	1	0.00	N	0	3.50	N	2
01/2018	6.66	N	1	0.80	N	2	0.05	N	1	0.00	N	0	5.11	N	3
12/2017	6.66	N	1	0.76	N	2	0.09	N	1	0.00	N	0	5.11	N	3
11/2017	12.87	N	1	0.88	N	2	0.07	N	1	0.00	N	0	4.83	N	3
10/2017	12.87	N	1	0.88	N	2	0.07	N	1	0.00	N	0	4.83	N	3
09/2017	12.87	N	1	1.00	N	2	0.08	N	1	0.00	N	0	5.07	N	3
08/2017	15.00	N	1	1.04	N	2	0.08	N	1	0.00	N	0	6.09	N	4
07/2017	15.00	N	1	1.00	N	2	0.08	N	1	0.00	N	0	6.09	N	4
06/2017	15.00	N	1	0.96	N	2	0.12	N	1	0.00	N	0	6.09	N	4
05/2017	17.96	N	1	0.12	N	1	0.12	N	1	0.00	N	0	8.77	N	4
04/2017	0.00	N	0	0.14	N	1	0.14	N	1	0.00	N	0	8.77	N	4
03/2017	0.00	N	0	0.00	N	0	0.15	N	1	0.00	N	0	9.16	N	3
02/2017	0.00	N	0	0.00	N	0	0.18	N	1	0.00	N	0	9.16	N	3
01/2017	0.00	N	0	0.00	N	0	0.16	N	1	0.00	N	0	10.42	N	3
12/2016	0.00	N	0	0.00	N	0	0.00	N	0	0.00	N	0	10.42	N	3
11/2016	0.00	N	0	0.00	N	0	0.00	N	0	0.00	N	0	9.25	N	2
10/2016	0.00	N	0	0.00	N	0	0.00	N	0	0.00	N	0	7.40	N	2
09/2016	0.00	N	0	0.00	N	0	0.00	N	0	0.00	N	0	6.16	N	2
08/2016	0.00	N	0	0.50	N	1	0.00	N	0	0.00	N	0	5.25	N	3
07/2016	0.00	N	0	0.58	N	1	0.00	N	0	0.00	N	0	6.66	N	3
06/2016	0.00	N	0	0.58	N	1	0.00	N	0	0.00	N	0	6.66	N	3
05/2016	0.00	N	0	0.58	N	1	0.00	N	0	0.00	N	0	6.66	N	3
02/2016	0.00	N	0	0.63	N	1	0.00	N	0	0.00	N	0	5.54	N	3
10/2015	0.00	N	0	1.40	N	1	0.00	N	0	0.00	N	0	1.40	N	2
07/2015	0.00	N	0	3.50	N	1	0.00	N	0	0.00	N	0	2.00	N	1
02/2015	0.00	N	0	3.50	N	1	0.00	N	0	0.00	N	0	2.00	N	1

* BASIC Measures are the absolute SMS scores that are compared within each Safety Event Group to determine the BASIC Score percentiles.



KPI: BASIC Measures by Fleet Size and Cargo Group **ToC**

Fleet Size: 1-5 PUs

Cargo Group (Companies)	Unsafe Driving		Hours of Service		Driver Fitness		Controlled Substance		Vehicle Maintenance		HM Compliance		Crash	
	Avg.	Comp. to Avg.	Avg.	Comp. to Avg.	Avg.	Comp. to Avg.	Avg.	Comp. to Avg.	Avg.	Comp. to Avg.	Avg.	Comp. to Avg.	Avg.	Comp. to Avg.
Bulk Goods (251965)	0.77	Worse	0.23	Worse	0.13	Worse	0.01	Worse	1.72	Worse	0.01	Better	0.06	Better
General Freight (487017)	0.79	Worse	0.23	Worse	0.20	Worse	0.02	Worse	1.90	Worse	0.01	Better	0.06	Better
Household Goods (268468)	0.49	Worse	0.10	Worse	0.23	Worse	0.02	Worse	1.63	Worse	0.01	Better	0.04	Better
Refrigerated (65131)	1.52	Worse	0.56	Worse	0.16	Worse	0.02	Worse	2.62	Worse	0.01	Better	0.11	Better
CAL TIGERZ INC	9.86		5.50		1.41		0.88		4.36		0.00		0.00	

Estimated ISS Score: **99 Inspect** **ToC** **About the Inspection Selection System**



Estimated ISS Score History - Table ToC

Date	Estimated ISS Score	Recommendation	Algorithm
12/27/2024	99	Inspect	Safety Algorithm
11/29/2024	99	Inspect	Safety Algorithm
10/25/2024	99	Inspect	Safety Algorithm
09/27/2024	99	Inspect	Safety Algorithm
08/30/2024	99	Inspect	Safety Algorithm
07/26/2024	97	Inspect	Safety Algorithm
06/28/2024	97	Inspect	Safety Algorithm
05/31/2024	97	Inspect	Safety Algorithm
04/26/2024	97	Inspect	Safety Algorithm
03/29/2024	96	Inspect	Safety Algorithm
02/23/2024	96	Inspect	Safety Algorithm
01/26/2024	86	Inspect	Safety Algorithm
12/29/2023	96	Inspect	Safety Algorithm
11/24/2023	96	Inspect	Safety Algorithm
10/27/2023	96	Inspect	Safety Algorithm
09/29/2023	96	Inspect	Safety Algorithm
08/25/2023	96	Inspect	Safety Algorithm
07/28/2023	96	Inspect	Safety Algorithm
06/30/2023	97	Inspect	Safety Algorithm
05/26/2023	96	Inspect	Safety Algorithm
04/28/2023	96	Inspect	Safety Algorithm
03/31/2023	96	Inspect	Safety Algorithm
02/24/2023	96	Inspect	Safety Algorithm
01/27/2023	96	Inspect	Safety Algorithm
12/30/2022	96	Inspect	Safety Algorithm
11/25/2022	96	Inspect	Safety Algorithm
10/28/2022	96	Inspect	Safety Algorithm
09/30/2022	87	Inspect	Safety Algorithm
08/26/2022	96	Inspect	Safety Algorithm
07/29/2022	96	Inspect	Safety Algorithm
06/24/2022	97	Inspect	Safety Algorithm
05/27/2022	97	Inspect	Safety Algorithm
04/29/2022	97	Inspect	Safety Algorithm
03/25/2022	97	Inspect	Safety Algorithm
02/25/2022	98	Inspect	Safety Algorithm
01/28/2022	98	Inspect	Safety Algorithm
12/31/2021	97	Inspect	Safety Algorithm
11/26/2021	97	Inspect	Safety Algorithm
10/29/2021	97	Inspect	Safety Algorithm
09/24/2021	97	Inspect	Safety Algorithm
08/27/2021	97	Inspect	Safety Algorithm
07/30/2021	96	Inspect	Safety Algorithm
06/25/2021	88	Inspect	Safety Algorithm
05/28/2021	94	Inspect	Safety Algorithm
04/30/2021	87	Inspect	Safety Algorithm
03/26/2021	89	Inspect	Safety Algorithm
02/26/2021	96	Inspect	Safety Algorithm
01/29/2021	96	Inspect	Safety Algorithm
12/18/2020	96	Inspect	Safety Algorithm
11/27/2020	95	Inspect	Safety Algorithm
10/30/2020	95	Inspect	Safety Algorithm
09/25/2020	96	Inspect	Safety Algorithm
08/28/2020	96	Inspect	Safety Algorithm
07/31/2020	96	Inspect	Safety Algorithm
06/26/2020	96	Inspect	Safety Algorithm
05/29/2020	96	Inspect	Safety Algorithm
04/24/2020	99	Inspect	Safety Algorithm
03/27/2020	99	Inspect	Safety Algorithm



02/28/2020	99	Inspect	Safety Algorithm
01/31/2020	99	Inspect	Safety Algorithm
12/27/2019	99	Inspect	Safety Algorithm
11/29/2019	99	Inspect	Safety Algorithm
10/25/2019	99	Inspect	Safety Algorithm
09/27/2019	99	Inspect	Safety Algorithm
08/30/2019	99	Inspect	Safety Algorithm
07/26/2019	97	Inspect	Safety Algorithm
06/28/2019	97	Inspect	Safety Algorithm
05/31/2019	97	Inspect	Safety Algorithm
04/26/2019	97	Inspect	Safety Algorithm
03/29/2019	96	Inspect	Safety Algorithm
02/22/2019	96	Inspect	Safety Algorithm
01/25/2019	96	Inspect	Safety Algorithm
12/28/2018	96	Inspect	Safety Algorithm
11/30/2018	97	Inspect	Safety Algorithm
10/26/2018	97	Inspect	Safety Algorithm
09/28/2018	97	Inspect	Safety Algorithm
08/31/2018	97	Inspect	Safety Algorithm
07/27/2018	97	Inspect	Safety Algorithm
06/29/2018	88	Inspect	Safety Algorithm
05/25/2018	89	Inspect	Safety Algorithm
04/27/2018	76	Inspect	Safety Algorithm
03/30/2018	1	Pass	Safety Algorithm
02/23/2018	1	Pass	Safety Algorithm
01/26/2018	1	Pass	Safety Algorithm
12/29/2017	1	Pass	Safety Algorithm
11/17/2017	1	Pass	Safety Algorithm
10/27/2017	1	Pass	Safety Algorithm
09/29/2017	20	Pass	Safety Algorithm
08/25/2017	28	Pass	Safety Algorithm
07/28/2017	26	Pass	Safety Algorithm
06/30/2017	28	Pass	Safety Algorithm
05/26/2017	18	Pass	Safety Algorithm
04/28/2017	3	Pass	Safety Algorithm
03/31/2017	2	Pass	Safety Algorithm
02/24/2017	3	Pass	Safety Algorithm
01/27/2017	2	Pass	Safety Algorithm
12/30/2016	1	Pass	Safety Algorithm
11/25/2016	1	Pass	Safety Algorithm
10/28/2016	1	Pass	Safety Algorithm
09/23/2016	1	Pass	Safety Algorithm
08/26/2016	14	Pass	Safety Algorithm
07/22/2016	14	Pass	Safety Algorithm
06/24/2016	14	Pass	Safety Algorithm
05/27/2016	14	Pass	Safety Algorithm
04/29/2016	14	Pass	Safety Algorithm
03/25/2016	15	Pass	Safety Algorithm
12/09/2015	50	Optional Inspect	Insufficient Data Algorithm
10/23/2015	1	Pass	Safety Algorithm
09/25/2015	1	Pass	Safety Algorithm
08/28/2015	71	Optional Inspect	Insufficient Data Algorithm
07/24/2015	71	Optional Inspect	Insufficient Data Algorithm
05/22/2015	71	Optional Inspect	Insufficient Data Algorithm
04/24/2015	71	Optional Inspect	Insufficient Data Algorithm
03/27/2015	71	Optional Inspect	Insufficient Data Algorithm
02/20/2015	71	Optional Inspect	Insufficient Data Algorithm
01/23/2015	71	Optional Inspect	Insufficient Data Algorithm
12/19/2014	71	Optional Inspect	Insufficient Data Algorithm
11/21/2014	71	Optional Inspect	Insufficient Data Algorithm
10/24/2014	69	Optional Inspect	Insufficient Data Algorithm



09/26/2014	63	Optional Inspect	Insufficient Data Algorithm
08/22/2014	63	Optional Inspect	Insufficient Data Algorithm
07/25/2014	63	Optional Inspect	Insufficient Data Algorithm
06/20/2014	63	Optional Inspect	Insufficient Data Algorithm

Investigation Results ToC				
Investigation Date	Investigation	Violation	Description	BASIC
7/26/2024	Compliance Review	395.8(e)(1)	Making, or permitting a driver to make, a false report regarding duty status (critical)	HOS Compliance
7/26/2024	Compliance Review	391.51(b)(2)	Failing to maintain inquiries into driver's driving record in driver's qualification file	Driver Fitness

Penalties History ToC

There is a problem with the Penalties data on FMCSA website.

Acute Critical Violations (Based on Investigations as per CSA Methodology Appendix A) ToC
--

No Data

Red Flag Violation Details ToC						
Date	State	VIN	BASIC	Viol. Code	Description	Severity
03/24/2024	CA	3AKJHHDR2KSKH3276	Driver Fitness	383.51ASIN	Driving a CMV while CDL is suspended for a safety-related or unknown reason and in the state of driver license issuance.	8
11/13/2023	OH	1XKYDP9X8LJ347725	Driver Fitness	383.51ASOUT	Driving a CMV while CDL is suspended for safety-related or unknown reason and outside the driver license state of issuance.	5
06/19/2023	AZ	3HSDZAPR2KN607150	Driver Fitness	383.23A2	Operating a CMV without a CDL	8

*Table generated using two years of inspection data



DOT Registration Information: The following information on this specific DOT # is from the Federal DOT (as of Operating Authority					
DOT Registration: 06/16/2014		Total Power Units: 4		Total Trucks: 4	
				Total Trailers: 9	
				Total Passenger Vehicles: 0	
Status	Entity Type	Organization Type	Nation	Total Cars	Drivers / CDL Drivers
A	C	-	US	0	8 / 8
MCS-150 Date	Op Codes	Shipper Op Codes	Shipper HazMat Op Codes	Latest Review Type	Latest Review Document Number(Date)
10/07/2024	A			C	2155065 (07/26/2024)
MCS-150 Mileage (Year)	Record Update Date	Transports Hazmats	DOT Census Date	Recordable Accident Rate	Preventable Accident Rate
2,160,200 (2024)	10/07/2024	N	06/16/2014	0%	0%
MCS-151 Mileage	Safety Rating (Date)	SEA Accident	SEA Driver	SEA Vehicle	SEA Management
0	Conditional (10/12/2024)	0%	0%	0%	0%
Classification Codes		Cargo Carried (per MCS-150)			
Authorized-For-Hire		General Freight, Household Goods, Fresh Produce, Meat, Refrigerated foods			

DOT MCS-150 History ToC			(as of 10/12/2024 DOT census)						
Census Date	MCS-150 Date	MCS-150 Mileage	VMT Year	Power Units	Drivers	Trailers	Company Rep1	Company Rep2	Email
10/12/2024	10/7/2024	2160200	2024	4	8	-	JASWINDER SINGH		CALTIGERINC@GMAIL.COM
9/9/2023	8/30/2023	1560200	2022	12	14	12	JASWINDER SINGH		CALTIGERINC@GMAIL.COM
7/9/2023	6/9/2023	1560200	2022	12	14	12	JASWINDER SINGH		CALTIGERINC@GMAIL.COM
7/9/2022	6/28/2022	1485346	2021	12	14	12	JASWINDER SINGH		CALTIGERINC@GMAIL.COM
6/9/2022	5/10/2022	1485346	2021	10	11	9	JASWINDER SINGH		CALTIGERINC@GMAIL.COM
3/9/2022	2/9/2022	1024592	2020	9	9	8	JASWINDER SINGH		CALTIGERINC@GMAIL.COM
7/9/2021	6/24/2021	1024592	2020	10	15	10	JASWINDER SINGH		caltigerinc@gmail.com
4/9/2021	4/4/2021	1024592	2020	10	15	10	JASWINDER SINGH		CALTIGERINC@GMAIL.COM
1/9/2021	12/30/2020	1062950	2019	8	15	9	JASWINDER SINGH		CALTIGERINC@GMAIL.COM
9/9/2020	8/11/2020	1062950	2019	8	15	9	JASWINDER SINGH		CALTIGERINC@GMAIL.COM
7/9/2020	6/24/2020	1062950	2019	6	9	9	JASWINDER SINGH		CALTIGERINC@GMAIL.COM
3/9/2020	2/21/2020	1064158	2019	6	12	6	JASWINDER SINGH		CALTIGERINC@GMAIL.COM
7/9/2019	7/3/2019	517415	2018	6	12	6	JASWINDER SINGH		CALTIGERINC@GMAIL.COM
4/9/2019	3/25/2019	517415	2018	7	12	7	JASWINDER SINGH		CALTIGERINC@GMAIL.COM
1/9/2019	12/13/2018	513129	2017	7	7	7	JASWINDER SINGH		CALTIGERINC@GMAIL.COM
8/9/2018	8/9/2018	513129	2017	6	6	6	JASWINDER SINGH		CALTIGERINC@GMAIL.COM
9/9/2017	9/1/2017	153178	2016	4	4	4	JASWINDER SINGH		CALTIGERINC@GMAIL.COM
7/8/2017	6/29/2017	153178	2016	3	3	3	JASWINDER SINGH		CALTIGERINC@GMAIL.COM
7/12/2016	6/16/2016	97877	2015	2	2	2	JASWINDER SINGH		CALTIGERINC@GMAIL.COM
7/9/2015	6/1/2015	91000	2014	1	1	1	JASWINDER SINGH		CALTIGERINC@GMAIL.COM
11/24/2014	6/26/2014	0		1	1	1	JASWINDER SINGH		caltigerinc@gmail.com



Crash Summary Chart **ToC**Crashes Summary - Chart (based on all available crash data)

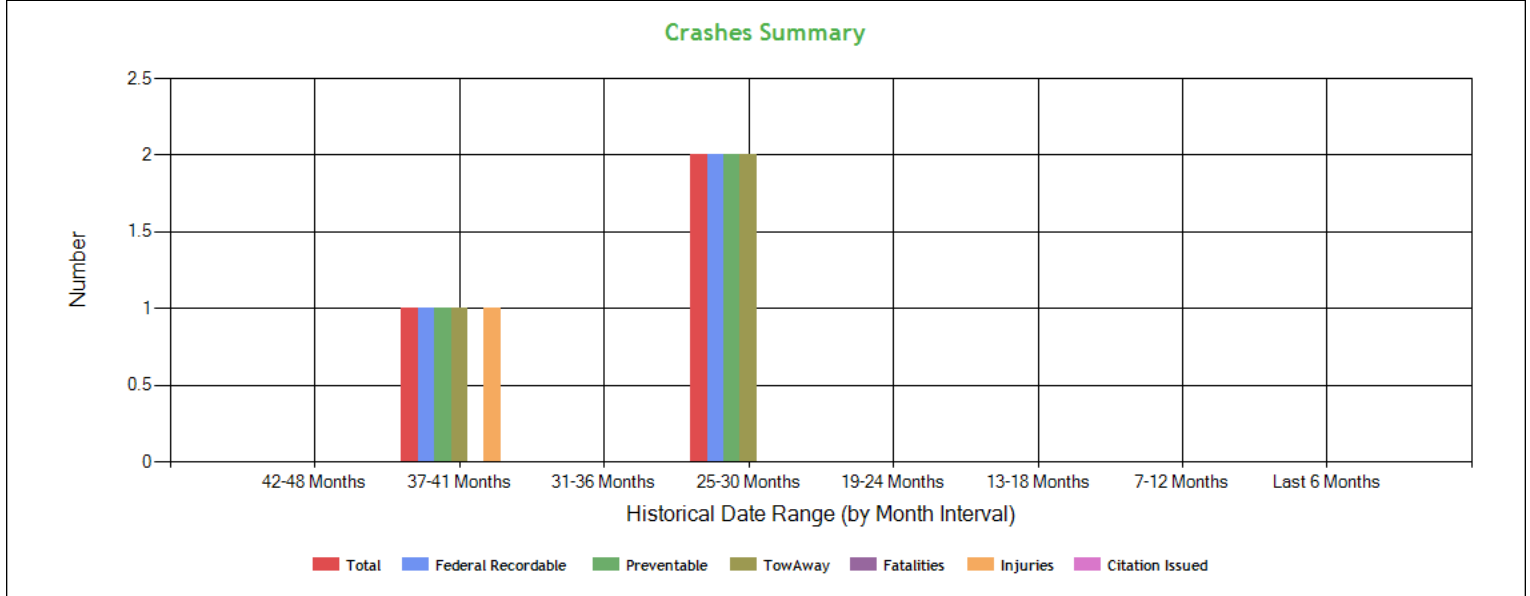

Crashes Summary - Table (based on all available crash data) **ToC**

	TOTAL	Last 6 months	7-12 months	13-18 months	19-24 months	25-30 months	30-36 months	37-41 months	42-48 months	Over 49 months
Total Reportable	7	0	0	0	0	2	0	1	0	4
Fatalities	0	0	0	0	0	0	0	0	0	0
Injuries	4	0	0	0	0	0	0	1	0	3
Tow Away	7	0	0	0	0	2	0	1	0	4
With Citations	0	0	0	0	0	0	0	0	0	0
Federal Recordable	7	0	0	0	0	2	0	1	0	4
Preventable	7	0	0	0	0	2	0	1	0	4
Crash per Pwr Unit	-	0.0%	0.0%	0.0%	0.0%	50.0%	0.0%	25.0%	0.0%	-

Inspection Summary **ToC**

The following inspection information is based on results for 24 months prior to: 01/20/2025. Please note that the total inspections number is not necessarily the total of the vehicle, driver and hazmat inspections, as one inspection may have included any combination of the below inspections.

Overall	Vehicle	Driver	Hazmat
<i>(Please note that the total inspections number is not necessarily the total of the vehicle, driver and hazmat inspections, as one inspection may have included any combination of the below inspections)</i> Total Inspections: 26 Total Out of Service: 8 Out of Service: 30.77% National Average: 20.82% Difference: 9.95%	Total Inspections: 14 Total Out of Service: 2 Out of Service: 14.29% National Average: 24.68% Difference: -10.4%	Total Inspections: 22 Total Out of Service: 7 Out of Service: 31.82% National Average: 6.67% Difference: 25.14%	Total Inspections: 0 Total Out of Service: 0 Out of Service: 0.00% National Average: 2.97% Difference: -2.97%



KPI: Inspection Viol OOS Rates by Cargo Group ToC

Cargo Group	OVERALL		VEHICLE		DRIVER		HAZMAT	
	Average	Compared to Average	Average	Compared to Average	Average	Compared to Average	Average	Compared to Average
Bulk Goods	24.23%	Worse	22.30%	Better	9.12%	Worse	0.16%	Better
General Freight	28.74%	Worse	24.98%	Better	12.59%	Worse	0.22%	Better
Household Goods	27.23%	Worse	20.22%	Better	14.25%	Worse	0.13%	Better
Refrigerated	22.83%	Worse	20.76%	Better	10.37%	Worse	0.08%	Better
CAL TIGERZ INC	30.77%		14.29%		31.82%		0%	

FHWA Registration Information: The following data on this Motor Carrier is from the Federal Hwy Administration (as of 12/31/2024)

Docket Number	DOT Number	Company Name	DBA Name	Address	City	State	Country	ZIP Code
MC872938	2515968	CAL TIGERZ INC.		8101 CAMINO MEDIA APT 8	BAKERSFIELD	CA	US	93311
Phone Number	Fax Number	Mail Address	Mail City	Mail State	Mail Contry	Mail ZIP Code	Mail Phone Number	Mail Fax Number
(480)-635-6263								
Date of Last Change	Freight	Passenger	Household Goods	Active Authority	Pending Authority	Revocation Pending Authority		
12/31/2024	Y	N	N	/	/	/		

Insurance Required (as of 01/22/2025) ToC

Docket Number	Insurance Type	Insurance Required	Insurance on File
MC872938	BIPD	\$750k	\$0k
MC872938	Cargo	No	No
MC872938	Bond	No	No

Active / Pending Insurance (as of 01/22/2025)

No Data



Insurance History (as of 01/22/2025)

Docket Number	Form	Type	Insurance Carrier	Policy/Surety	Coverage From	Coverage To	Effective Date From	Effective Date To
MC872938	91X	BIPD/Primary	CLEAR BLUE INSURANCE COMPANY	BE0133000232-03	\$0k	\$750k	06/28/2024	12/21/2024 Cancelled
MC872938	91X	BIPD/Primary	CLEAR BLUE INSURANCE COMPANY	BE0133000232-03	\$0k	\$750k	06/28/2024	09/25/2024 Cancelled
MC872938	91X	BIPD/Primary	CLEAR BLUE INSURANCE COMPANY	BE0133000232-02	\$0k	\$750k	06/28/2023	06/28/2024 Cancelled
MC872938	91X	BIPD/Primary	CLEAR BLUE INSURANCE COMPANY	BE0133000232-02	\$0k	\$750k	06/28/2023	05/01/2024 Cancelled
MC872938	91X	BIPD/Primary	CLEAR BLUE INSURANCE COMPANY	BE0133000232-02	\$0k	\$750k	06/28/2023	10/26/2023 Cancelled
MC872938	91X	BIPD/Primary	CLEAR BLUE INSURANCE COMPANY	BE0133000232-01	\$0k	\$750k	06/28/2022	06/28/2023 Cancelled
MC872938	91X	BIPD/Primary	CLEAR BLUE INSURANCE COMPANY	BE0133000232-00	\$0k	\$750k	06/28/2021	06/28/2022 Cancelled
MC872938	91X	BIPD/Primary	SCOTTSDALE INSURANCE COMPANY	CTS0232675	\$0k	\$750k	06/28/2020	06/28/2021 Cancelled
MC872938	91X	BIPD/Primary	SCOTTSDALE INSURANCE COMPANY	CTS0232551	\$0k	\$750k	06/28/2019	06/28/2020 Cancelled
MC872938	91X	BIPD/Primary	UNITED SPECIALTY INSURANCE COMPANY	GWP40495 00	\$0k	\$750k	06/27/2018	06/28/2019 Replaced
MC872938	91X	BIPD/Primary	SCOTTSDALE INDEMNITY COMPANY	LTIO008797	\$0k	\$750k	09/20/2017	06/26/2018 Cancelled
MC872938	91X	BIPD/Primary	SCOTTSDALE INDEMNITY COMPANY	LTIO006974	\$0k	\$750k	06/26/2016	09/20/2017 Cancelled
MC872938	91X	BIPD/Primary	WESCO INSURANCE COMPANY	WPP1268230	\$0k	\$750k	06/26/2015	06/26/2016 Cancelled
MC872938	91X	BIPD/Primary	CASTLEPOINT NATIONAL INSURANCE CO	BAPBZ0998114	\$0k	\$750k	06/26/2014	06/26/2015 Cancelled
MC872938	91X	BIPD/Primary	CASTLEPOINT NATIONAL INSURANCE CO	BAPBZ0998114	\$0k	\$750k	06/26/2014	04/07/2015 Cancelled
MC872938	91X	BIPD/Primary	CASTLEPOINT NATIONAL INSURANCE CO	BAPBZ0998114	\$0k	\$750k	06/26/2014	01/07/2015 Name Changed
MC872938	91X	BIPD/Primary	CASTLEPOINT NATIONAL INSURANCE CO	BAPBZ0998114	\$0k	\$750k	06/26/2014	12/05/2014 Cancelled
MC872938	91X	BIPD/Primary	CASTLEPOINT NATIONAL INSURANCE CO	BAPBZ0998114	\$0k	\$750k	06/26/2014	09/04/2014 Cancelled
MC872938	91X	BIPD/Primary	CASTLEPOINT NATIONAL INSURANCE CO	BAPBZ0998114	\$0k	\$750k	06/26/2014	06/26/2014 Replaced
MC872938	91X	BIPD/Primary	CASTLEPOINT NATIONAL INSURANCE CO	BAPBZ0998114	\$0k	\$750k	06/26/2014	06/26/2014 Replaced
MC872938	91X	BIPD/Primary	CASTLEPOINT NATIONAL INSURANCE CO	BAPBZ0998114	\$0k	\$750k	06/26/2014	06/26/2014 Replaced
MC872938	91X	BIPD/Primary	CASTLEPOINT NATIONAL INSURANCE CO	BAPBZ0998114	\$0k	\$750k	06/26/2014	06/26/2014 Replaced

FHWA Authorities (as of 01/22/2025) ToC

Docket#	L&I Name	Active Authority	Inactive Authority	Pending Authority	Revocation Pending Authority	Freight	Passenger	Household Goods
MC872938	CAL TIGERZ INC.		Common /			Yes	No	No



Authority History (as of 01/22/2025)

Docket Number	Sub	Auth Type	Original Action	Disposition
MC872938		COMMON	INVOLUNTARY REVOCATION 8/29/2024 12:00:00 AM	DISCONTINUED REVOCATION 9/26/2024 12:00:00 AM
MC872938		COMMON	INVOLUNTARY REVOCATION 6/3/2024 12:00:00 AM	DISCONTINUED REVOCATION 7/2/2024 12:00:00 AM
MC872938		COMMON	INVOLUNTARY REVOCATION 4/4/2024 12:00:00 AM	DISCONTINUED REVOCATION 5/6/2024 12:00:00 AM
MC872938		COMMON	INVOLUNTARY REVOCATION 9/29/2023 12:00:00 AM	DISCONTINUED REVOCATION 11/1/2023 12:00:00 AM
MC872938		COMMON	INVOLUNTARY REVOCATION 6/1/2023 12:00:00 AM	DISCONTINUED REVOCATION 6/29/2023 12:00:00 AM
MC872938		COMMON	INVOLUNTARY REVOCATION 6/1/2022 12:00:00 AM	DISCONTINUED REVOCATION 6/28/2022 12:00:00 AM
MC872938		COMMON	INVOLUNTARY REVOCATION 6/1/2021 12:00:00 AM	DISCONTINUED REVOCATION 6/28/2021 12:00:00 AM
MC872938		COMMON	INVOLUNTARY REVOCATION 6/1/2020 12:00:00 AM	DISCONTINUED REVOCATION 7/2/2020 12:00:00 AM
MC872938		COMMON	INVOLUNTARY REVOCATION 5/30/2018 12:00:00 AM	DISCONTINUED REVOCATION 6/29/2018 12:00:00 AM
MC872938		COMMON	INVOLUNTARY REVOCATION 5/31/2016 12:00:00 AM	DISCONTINUED REVOCATION 6/28/2016 12:00:00 AM
MC872938		COMMON	INVOLUNTARY REVOCATION 6/1/2015 12:00:00 AM	DISCONTINUED REVOCATION 7/2/2015 12:00:00 AM
MC872938		COMMON	INVOLUNTARY REVOCATION 12/5/2014 12:00:00 AM	DISCONTINUED REVOCATION 12/12/2014 12:00:00 AM
MC872938		COMMON	GRANTED 7/7/2014 12:00:00 AM	REVOKED 12/30/2024 12:00:00 AM

Severe Violations (i.e. those with >= 8 points) - Chart : 12 Violations 12 occurrences ToC

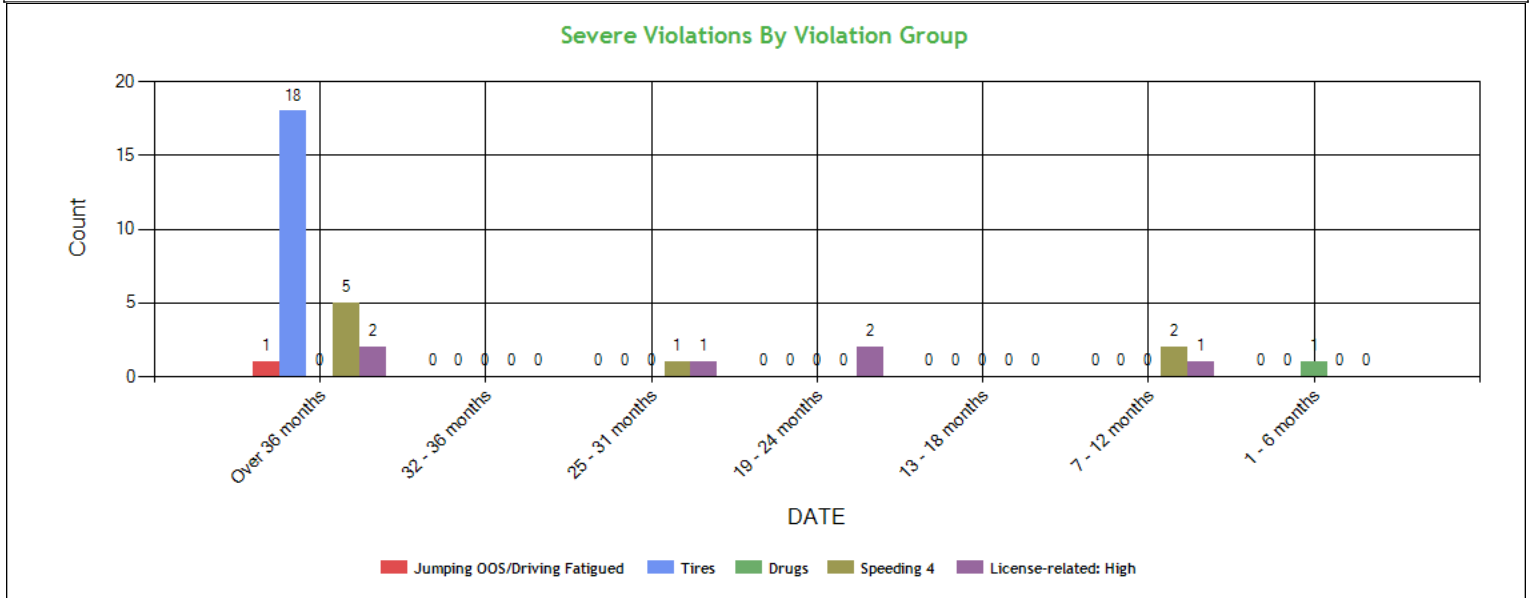



Severe Violations (i.e. those with >= 8 points) - Table : 12 Violations 34 occurrences ToC											
Code	Description	Category	BASIC Weight	Total count	Last 6 months	7-12 months	13-18 months	19-24 months	25-31 months	32-36 months	Over 36 months
392.3FPROP	Fatigue - Operate a property-carrying CMV while impaired by fatigue.	Jumping OOS/Driving Fatigued	10	1	0	0	0	0	0	0	1
393.75C	Tire -other tread depth less than 2/32 of inch	Tires	8	6	0	0	0	0	0	0	6
392.4ADOSP	DRUGS/OTHER SUBSTANCES - OPERATE A CMV WHILE IN POSSESSION.	Drugs	10	1	1	0	0	0	0	0	0
393.75A1	Tire -ply or belt material exposed	Tires	8	4	0	0	0	0	0	0	4
392.2SLLS4	State/Local Laws - Speeding 15 or more miles per hour over the speed limit	Speeding 4	10	6	0	2	0	0	1	0	3
393.75A2	Tire -tread and/or sidewall separation	Tires	8	2	0	0	0	0	0	0	2
391.11B4DEN	Driver operating a CMV without proper endorsements or in violation of restrictions.	License-related: High	8	1	0	0	0	1	0	0	0
392.2SLLSWZ	State/Local Laws - Speeding work/construction zone	Speeding 4	10	2	0	0	0	0	0	0	2
393.75A3	Tire -flat and/or audible air leak	Tires	8	6	0	0	0	0	0	0	6
383.51ASIN	Driving a CMV while CDL is suspended for a safety-related or unknown reason and in the state of driver license issuance.	License-related: High	8	1	0	1	0	0	0	0	0
383.23A2	Operating a CMV without a CDL	License-related: High	8	3	0	0	0	1	0	0	2
391.11B5DNL	Driver does not have a valid operator license for the CMV being operated.	License-related: High	8	1	0	0	0	0	1	0	0



Violation Report ToC						
Inspection Date	Inspection State	BASIC	Violation Description	OOS	VIN	Severity Points
12/10/2024	AR	Controlled Substances and Alcohol	392.4ADOSP - DRUGS/OTHER SUBSTANCES - OPERATE A CMV WHILE IN POSSESSION.	Yes	1XKYD49XXPJ239708	10
12/10/2024	AR	Hours-Of-Service	395.8EHOSPD - HOS (PROPERTY) - NO DRIVER MAY MAKE A FALSE REPORT IN CONNECTION WITH A DUTY STATUS. EXPLAIN:	No	1XKYD49XXPJ239708	7
12/10/2024	AR	Vehicle Maintenance	393.203CCBP - CAB AND BODY PARTS - HOOD NOT SECURELY FASTENED.	No	1XKYD49XXPJ239708	2
11/06/2024	MO	Hours-Of-Service	395.8EHOSPDOOS - HOS (PROPERTY) - DRIVER PRODUCES A FALSE RECORD OF DUTY STATUS WITH AN APPARENT ATTEMPT TO CONCEAL HOURS. EXPLAIN:	Yes	1XKYD49X9NJ485839	7
11/06/2024	MO	Hours-Of-Service	395.8A - Failing to require driver to make a record of duty status	No	1XKYD49X9NJ485839	5
06/04/2024	IN	Hours-Of-Service	395.8EHOSPDOOS - HOS (PROPERTY) - DRIVER PRODUCES A FALSE RECORD OF DUTY STATUS WITH AN APPARENT ATTEMPT TO CONCEAL HOURS. EXPLAIN:	No	1XKYD49X9NJ485839	7
06/04/2024	IN	Hours-Of-Service	395.32BELDDFR - HOS (ELD) - DRIVER FAILED TO REVIEW ANY UNASSIGNED DRIVING TIME WHEN PROMPTED BY THE ELD	No	1XKYD49X9NJ485839	5
06/04/2024	IN	Hours-Of-Service	395.30B1ELDDFR - HOS (ELD) - DRIVER FAILING TO REVIEW RECORDS AND CERTIFY THE ACCURACY OF THE INFORMATION.	No	1XKYD49X9NJ485839	1
06/04/2024	IN	Hours-Of-Service	395.24 - HOS (ELD) - ELD FORM AND MANNER	No	1XKYD49X9NJ485839	1
06/04/2024	IN	Unsafe Driving	392.2SLLS2 - State/Local Laws - Speeding 6-10 miles per hour over the speed limit	No	1XKYD49X9NJ485839	4
05/25/2024	NY	Hours-Of-Service	395.22H1 - Driver failing to maintain ELD user's manual	No	1XKYD49X8PJ239707	1
05/25/2024	NY	Hours-Of-Service	395.15G01 - Driver failed to have instructions on-board CMV for installed automatic on-board recording device.	No	1XKYD49X8PJ239707	1
05/25/2024	NY	-	395.24D - Eld Cannot Transfer Eld Records Electronically	No	1XKYD49X8PJ239707	0
04/09/2024	MO	Vehicle Maintenance	393.45B2BHDT - AIR BRAKE - HOSE/TUBING DAMAGE EXTENDING THROUGH THE OUTER REINFORCEMENT PLY.	Yes	1UYVS2530L2831507	4
04/09/2024	MO	Vehicle Maintenance	393.48ABMBCBD - DRUM BRAKE - MISSING/BROKEN COMPONENT(S).	No	1UYVS2530L2831507	4
04/09/2024	MO	Vehicle Maintenance	393.47E - Clamp/Roto-Chamber type brake(s) out of adjustment	No	1UYVS2530L2831507	4
04/09/2024	MO	Vehicle Maintenance	393.53BB - AIR BRAKE - CMV MANUFACTURED ON OR AFTER 10/20/1994 HAS AN AUTOMATIC AIRBRAKE ADJUSTMENT SYSTEM THAT FAILS TO COMPENSATE FOR WEAR.	No	1UYVS2530L2831507	4
04/09/2024	MO	Vehicle Maintenance	393.53BB - AIR BRAKE - CMV MANUFACTURED ON OR AFTER 10/20/1994 HAS AN AUTOMATIC AIRBRAKE ADJUSTMENT SYSTEM THAT FAILS TO COMPENSATE FOR WEAR.	No	1XKYD49XXPJ239708	4
04/09/2024	MO	Vehicle Maintenance	393.47E - Clamp/Roto-Chamber type brake(s) out of adjustment	No	1XKYD49XXPJ239708	4
04/09/2024	MO	Vehicle Maintenance	396.3A1BOS - BRAKES OUT OF SERVICE: The number of defective brakes is equal to or greater than 20 percent of the service brakes on the vehicle or combination	Yes	1XKYD49XXPJ239708	0
No filters were applied when generating this report, see the live report for more options.						



Violation Summary **ToC**

BASIC	Violation Group	Code	Description	# of Violations	# of OOS Violations	Severity Points
Controlled Substances and Alcohol	Drugs	392.4ADOSP	DRUGS/OTHER SUBSTANCES - OPERATE A CMV WHILE IN POSSESSION.	1	1	10
Unsafe Driving	Speeding 4	392.2SLLS4	State/Local Laws - Speeding 15 or more miles per hour over the speed limit	2	0	10
Driver Fitness	License-related: High	383.51ASIN	Driving a CMV while CDL is suspended for a safety-related or unknown reason and in the state of driver license issuance.	1	1	8
Driver Fitness	License-related: High	383.23A2	Operating a CMV without a CDL	1	1	8
Driver Fitness	License-related: High	391.11B4DEN	Driver operating a CMV without proper endorsements or in violation of restrictions.	1	1	8
Unsafe Driving	Speeding 3	392.2SLLS3	State/Local Laws - Speeding 11-14 miles per hour over the speed limit	3	0	7
Hours-Of-Service (HOS) Compliance	Hours	395.3A3PROP	Driving beyond 11 hour driving limit in a 14 hour period. (Property Carrying Vehicle)	1	0	7
Hours-Of-Service (HOS) Compliance	False Log	395.8EHOSPD	HOS (PROPERTY) - NO DRIVER MAY MAKE A FALSE REPORT IN CONNECTION WITH A DUTY STATUS. EXPLAIN:	2	0	7
Hours-Of-Service (HOS) Compliance	False Log	395.8E	False report of drivers record of duty status	2	2	7
Hours-Of-Service (HOS) Compliance	False Log	395.8EHOSPDOOS	HOS (PROPERTY) - DRIVER PRODUCES A FALSE RECORD OF DUTY STATUS WITH AN APPARENT ATTEMPT TO CONCEAL HOURS. EXPLAIN:	2	1	7
Vehicle Maintenance	Lighting	393.9T	Inoperative tail lamp	1	0	6
Hours-Of-Service (HOS) Compliance	Incomplete/Wrong Log	395.8A	Failing to require driver to make a record of duty status	1	0	5
Hours-Of-Service (HOS) Compliance	Incomplete/Wrong Log	395.8F01	Drivers record of duty status not current	1	0	5
Hours-Of-Service (HOS) Compliance	Incomplete/Wrong Log	395.32BELDDFR	HOS (ELD) - DRIVER FAILED TO REVIEW ANY UNASSIGNED DRIVING TIME WHEN PROMPTED BY THE ELD	1	0	5
Hours-Of-Service (HOS) Compliance	Hours	395.32B	Driver failed to assume or decline unassigned driving time	1	0	5
Driver Fitness	License-related: Medium	383.51ASOUT	Driving a CMV while CDL is suspended for safety-related or unknown reason and outside the driver license state of issuance.	1	1	5
Unsafe Driving	Speeding Related	392.71A	Using or equipping a CMV with radar detector	1	0	5
Vehicle Maintenance	Brakes All Others	393.48ABMBCBD	DRUM BRAKE - MISSING/BROKEN COMPONENT(S).	1	0	4
Vehicle Maintenance	Inspection Reports	396.17CPI	OPERATING A CMV WITHOUT DOCUMENTATION OF A PERIODIC INSPECTION.	2	0	4
Vehicle Maintenance	Brakes Out of Adjustment	393.47E	Clamp/Roto-Chamber type brake(s) out of adjustment	4	0	4



No filters were applied when generating this report, see the live report for more options.

Violation Enforcement Chronology - Chart [ToC](#)

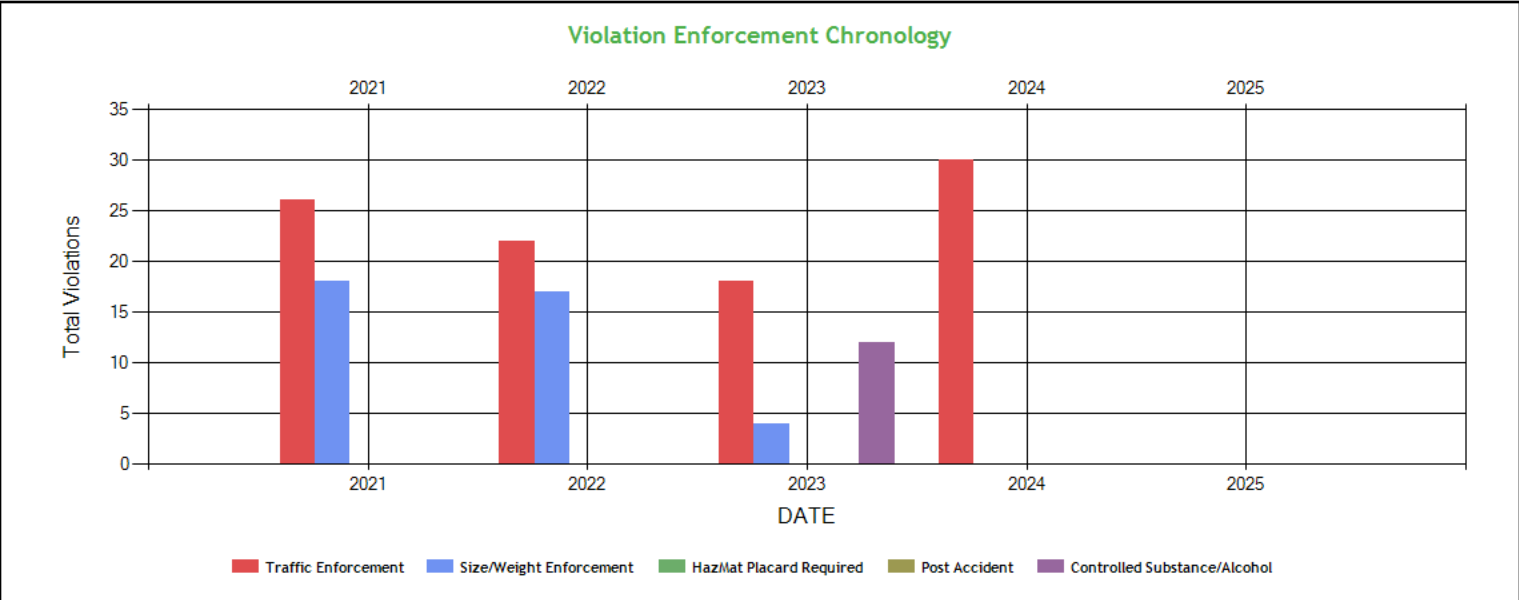

Violation Enforcement Chronology - Table [ToC](#)

	2021	2022	2023	2024	2025
Traffic Enforcement	26	22	18	30	0
Size/Weight Enforcement	18	17	4	0	0
HazMat Placard Required	0	0	0	0	0
Post Accident	0	0	0	0	0
Controlled Substance/Alcohol	0	0	12	0	0



Inspection Violations & OOS Counts - Chart **ToC**

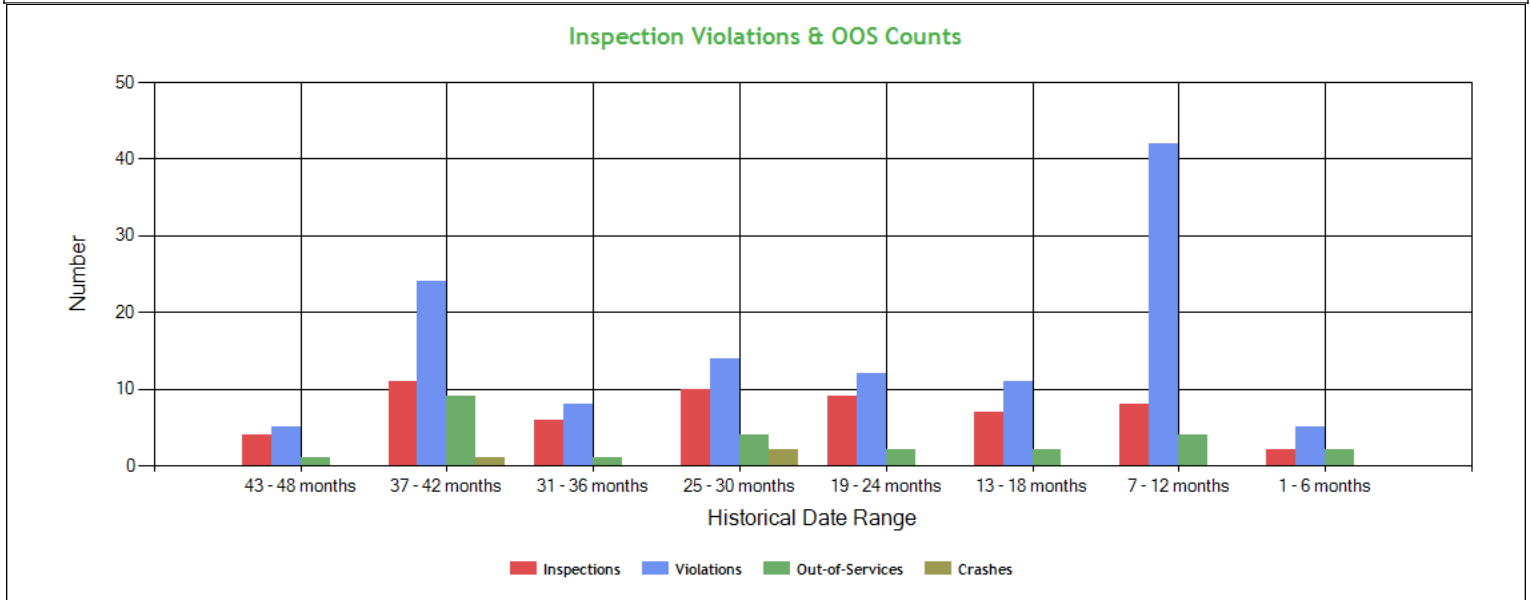

Inspection Violations & OOS Counts - Table **ToC**

Date Range	Inspections	Violations	Out-of-Services	Crashes
TOTAL	57	121	25	3
1 - 6 months	2	5	2	0
7 - 12 months	8	42	4	0
13 - 18 months	7	11	2	0
19 - 24 months	9	12	2	0
25 - 30 months	10	14	4	2
31 - 36 months	6	8	1	0
37 - 42 months	11	24	9	1
43 - 48 months	4	5	1	0

Radius of Operation (based on Inspections and Crashes during the past 3 years) **ToC**

	Total	Drive between 0 and 50 miles radius	Drive between 51 and 200 miles radius	Drive between 201 and 300 miles radius	Drive between 301 and 400 miles radius	Drive between 401 and 500 miles radius	Drive between 501 and 600 miles radius	Drive beyond 600 miles radius
Power Units (i.e. unique VINs)	15	1	1	1	0	1	0	11
Percent	100%	6.67%	6.67%	6.67%	0%	6.67%	0%	73.33%



Inspection & Crash Locations - Chart ToC

Inspection Locations Chronology

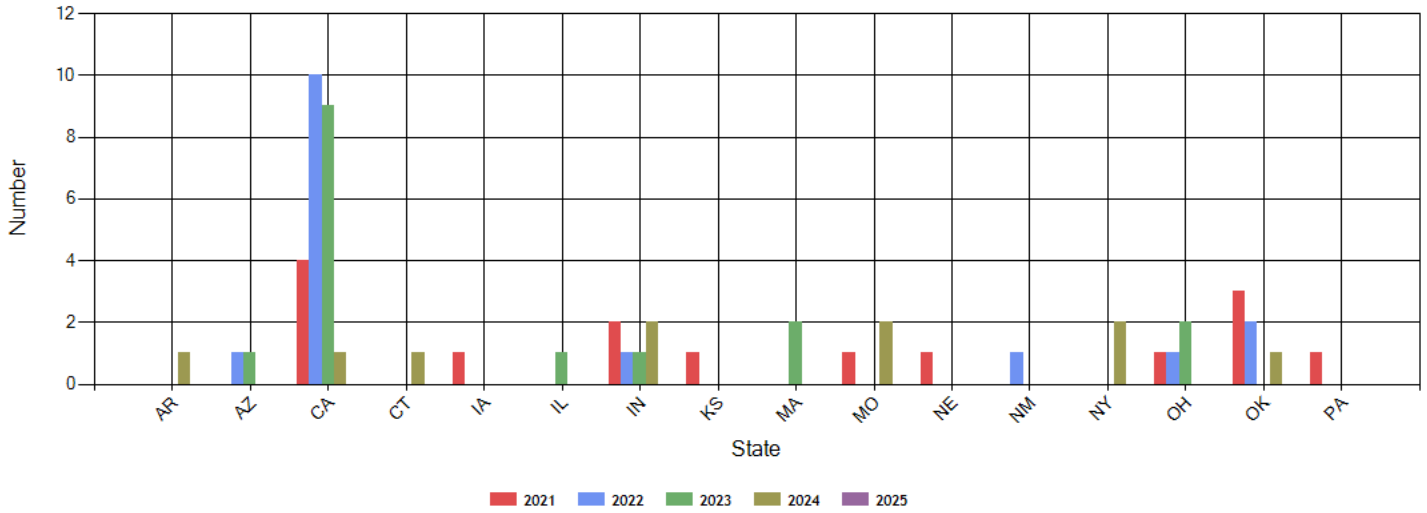

Crash Locations Chronology

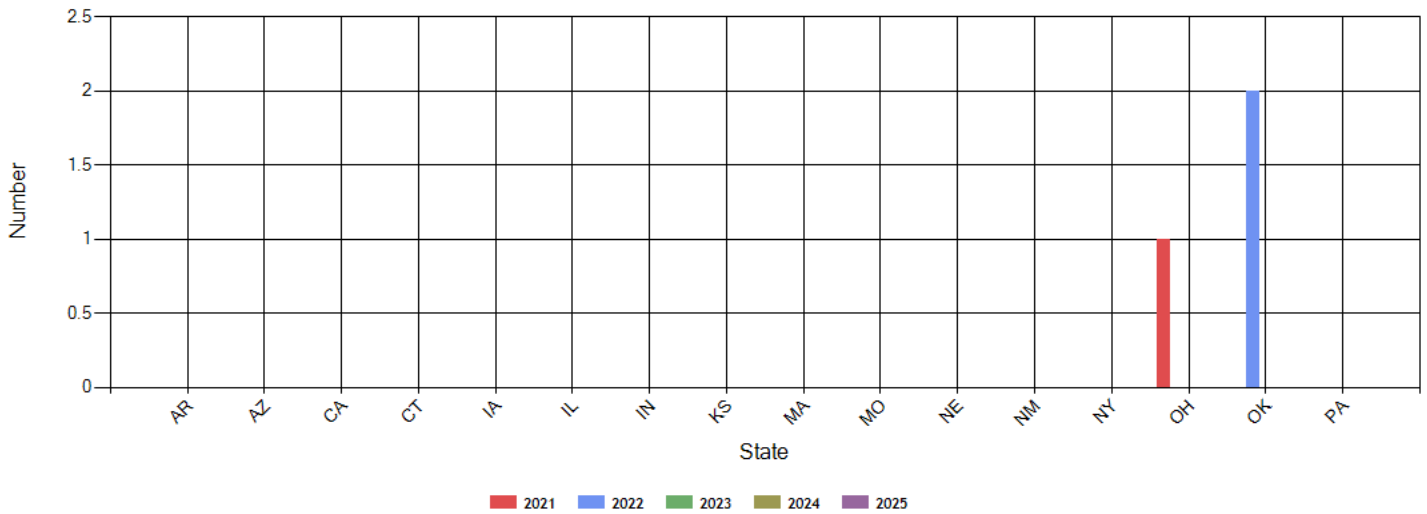



Inspection & Crash Locations - Table ToC

State	Inspections					Violations					Out-of-Services					Crashes				
	2021	2022	2023	2024	2025	2021	2022	2023	2024	2025	2021	2022	2023	2024	2025	2021	2022	2023	2024	2025
TOTAL	15	16	16	10	0	29	22	24	48	0	10	5	4	6	0	1	2	0	0	0
AR	0	0	0	1	0	0	0	0	3	0	0	0	0	1	0	0	0	0	0	0
AZ	0	1	1	0	0	0	3	7	0	0	0	0	2	0	0	0	0	0	0	0
CA	4	10	9	1	0	9	11	8	2	0	4	2	0	1	0	0	0	0	0	0
CT	0	0	0	1	0	0	0	0	11	0	0	0	0	0	0	0	0	0	0	0
IA	1	0	0	0	0	3	0	0	0	0	1	0	0	0	0	0	0	0	0	0
IL	0	0	1	0	0	0	0	0	0	0	0	0	0	0	0	0	0	0	0	0
IN	2	1	1	2	0	2	2	1	10	0	0	0	0	0	0	0	0	0	0	0
KS	1	0	0	0	0	2	0	0	0	0	1	0	0	0	0	0	0	0	0	0
MA	0	0	2	0	0	0	0	6	0	0	0	0	0	0	0	0	0	0	0	0
MO	1	0	0	2	0	1	0	0	10	0	0	0	0	3	0	0	0	0	0	0
NE	1	0	0	0	0	0	0	0	0	0	0	0	0	0	0	0	0	0	0	0
NM	0	1	0	0	0	0	1	0	0	0	0	1	0	0	0	0	0	0	0	0
NY	0	0	0	2	0	0	0	0	10	0	0	0	0	0	0	0	0	0	0	0
OH	1	1	2	0	0	1	1	2	0	0	0	1	2	0	0	1	0	0	0	0
OK	3	2	0	1	0	10	4	0	2	0	4	1	0	1	0	0	2	0	0	0
PA	1	0	0	0	0	1	0	0	0	0	0	0	0	0	0	0	0	0	0	0

Hot Spot Summary ToC

Year	Month	Level 5	Level 5 %	Level 4	Level 4 %	Level 3	Level 3 %	Level 2	Level 2 %	Level 1	Level 1 %	Level 0	Level 0 %	Levels 1 - 5	Levels 1 - 5 %
2024	December (Partial)	0	0.00%	0	0.00%	0	0.00%	1	10.00%	0	0.00%	0	0.00%	1	10.00%
2024	November	0	0.00%	0	0.00%	0	0.00%	0	0.00%	0	0.00%	1	10.00%	0	0.00%
2024	June	0	0.00%	1	10.00%	0	0.00%	0	0.00%	0	0.00%	0	0.00%	1	10.00%
2024	May	0	0.00%	0	0.00%	0	0.00%	1	10.00%	0	0.00%	0	0.00%	1	10.00%
2024	April	0	0.00%	1	10.00%	0	0.00%	0	0.00%	0	0.00%	1	10.00%	1	10.00%
2024	March	0	0.00%	0	0.00%	1	10.00%	1	10.00%	0	0.00%	0	0.00%	2	20.00%
2024	February	0	0.00%	1	10.00%	0	0.00%	0	0.00%	0	0.00%	0	0.00%	1	10.00%
2024	January	0	0.00%	1	10.00%	0	0.00%	0	0.00%	0	0.00%	0	0.00%	1	10.00%
Totals		0	0.00%	4	40.00%	1	10.00%	3	30.00%	0	0.00%	2	20.00%	8	80.00%

Hot Spot Analysis

State	County	Level	Count	Percentage
CT	New Haven	4	1	10.00%
IN	Crawford	4	1	10.00%
IN	Wayne	4	1	10.00%
NY	Broome	4	1	10.00%
CA	San Luis Obispo	3	1	10.00%
AR	Faulkner	2	1	10.00%
NY	Essex	2	1	10.00%
OK	Noble	2	1	10.00%

Report generated using the last 12 full months of inspection data



Inspection Violation % OOS Chronology - Chart ToC

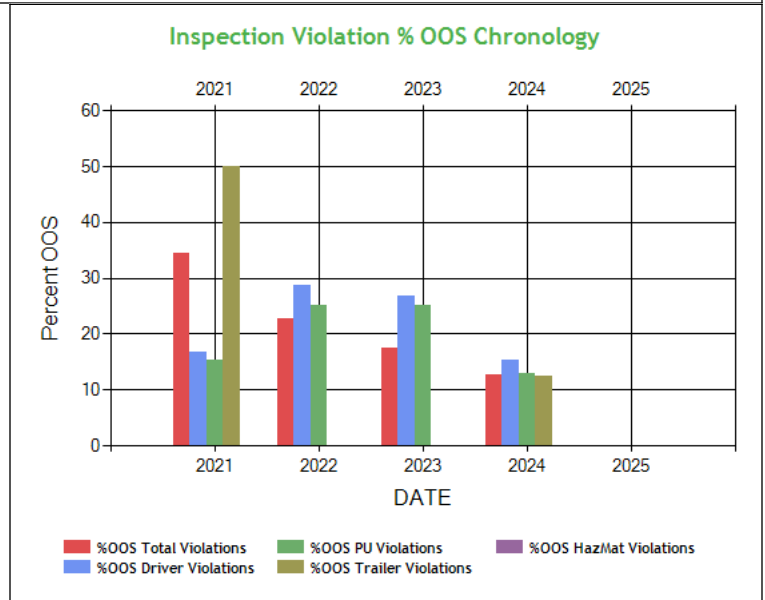
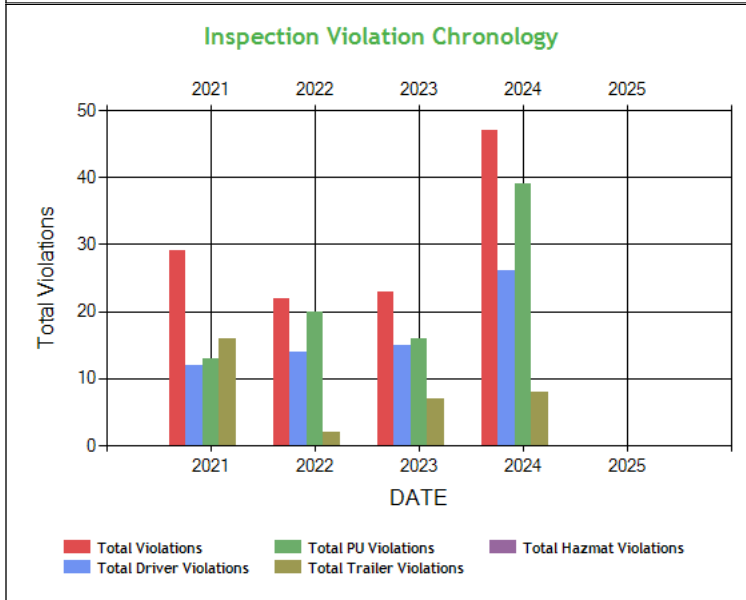

Inspection Violation % OOS Chronology - Table ToC

	2021	2022	2023	2024	2025
Total Violations	29	22	23	47	0
Total Out Of Services	10	5	4	6	0
%OOS Total Violations	34.48	22.73	17.39	12.77	0
Total Driver Violations	12	14	15	26	0
Total Driver Out Of Services	2	4	4	4	0
%OOS Driver Violations	16.67	28.57	26.67	15.38	0
Total PU Violations	13	20	16	39	0
Total PU Out Of Services	2	5	4	5	0
%OOS PU Violations	15.38	25.00	25.00	12.82	0
Total Trailer Violations	16	2	7	8	0
Total Trailer Out Of Services	8	0	0	1	0
%OOS Trailer Violations	50.0	0	0	12.50	0
Total Hazmat Violations	0	0	0	0	0
Total Hazmat Out Of Services	0	0	0	0	0
%OOS HazMat Violations	0	0	0	0	0



Percent of Insp & Crash by State - Chart **ToC**

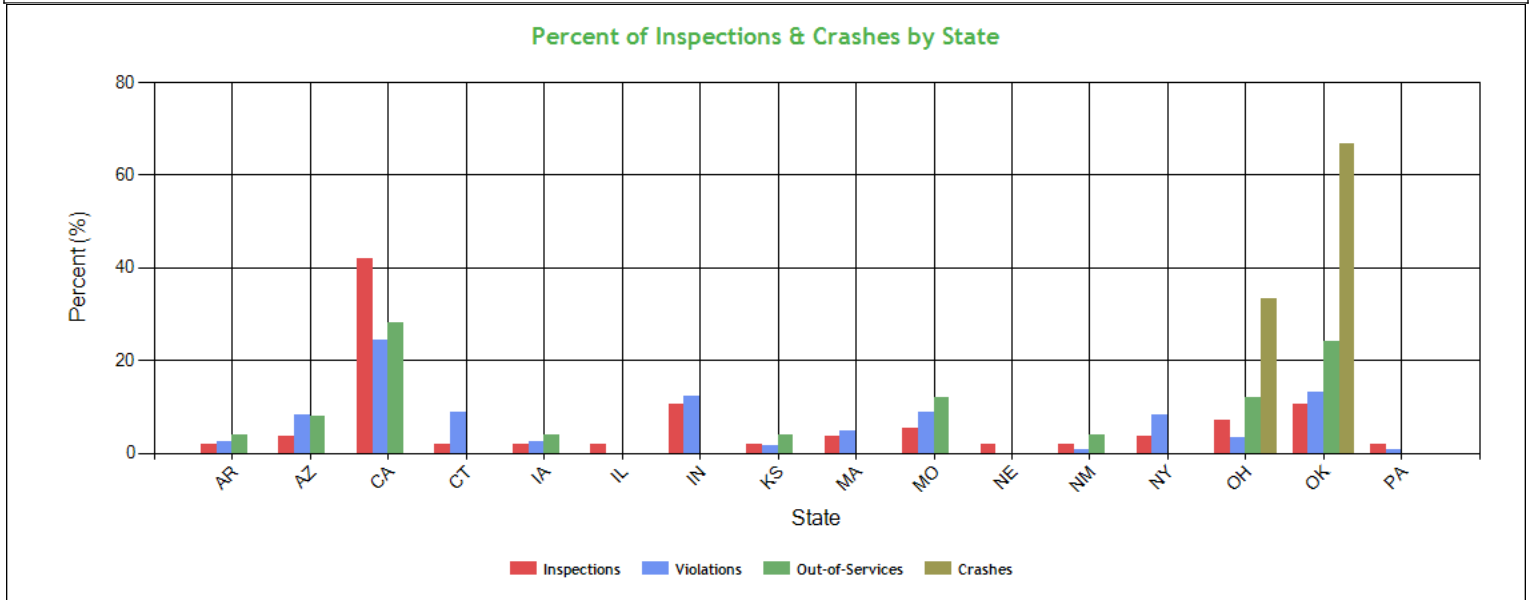

Percent of Insp & Crash by State - Table (based on Inspection data from the last 4 years) **ToC**

State	Inspections		Violations		Out-of-Services		Crashes	
	Total	Percent	Total	Percent	Total	Percent	Total	Percent
	57	100	123	100	25	100	3	100
AR	1	1.8	3	2.4	1	4	0	0
AZ	2	3.5	10	8.1	2	8	0	0
CA	24	42.1	30	24.4	7	28	0	0
CT	1	1.8	11	8.9	0	0	0	0
IA	1	1.8	3	2.4	1	4	0	0
IL	1	1.8	0	0	0	0	0	0
IN	6	10.5	15	12.2	0	0	0	0
KS	1	1.8	2	1.6	1	4	0	0
MA	2	3.5	6	4.9	0	0	0	0
MO	3	5.3	11	8.9	3	12	0	0
NE	1	1.8	0	0	0	0	0	0
NM	1	1.8	1	0.8	1	4	0	0
NY	2	3.5	10	8.1	0	0	0	0
OH	4	7	4	3.3	3	12	1	33.3
OK	6	10.5	16	13	6	24	2	66.7
PA	1	1.8	1	0.8	0	0	0	0



VIN Insp Summary by State (based on inspection from the last 2 years) ToC

VIN	Insp	Viol Pts	Counts in each State																			
			CA		IN		OK		OH		MO		AZ		MA		NY		AR		CT	
			Insp	Viol Pts	Insp	Viol Pts	Insp	Viol Pts	Insp	Viol Pts	Insp	Viol Pts	Insp	Viol Pts	Insp	Viol Pts	Insp	Viol Pts	Insp	Viol Pts	Insp	Viol Pts
TOTALS	140/ 1000*	51/ 429**	24	121	6	53	6	62	4	24	3	43	2	42	2	22	2	22	1	19	1	21
1XKYD49X7NJ485838	8	36	5	10	1	7	1	12	1	7	0	0	0	0	0	0	0	0	0	0	0	0
1XKYD49X9NJ485839	6	64	1	0	1	18	1	14	0	0	2	15	0	0	0	0	0	0	0	0	0	0
1XKYD49XXPJ239708	5	39	2	4	1	4	0	0	0	0	1	12	0	0	0	0	0	0	1	19	0	0
3AKJHHDR9JSJU2087	5	25	4	9	0	0	0	0	0	0	0	0	0	0	0	0	1	16	0	0	0	0
4V4NC9EJ1KN201614	5	25	3	20	0	0	1	0	1	5	0	0	0	0	0	0	0	0	0	0	0	0
1XKYDP9X8LJ347725	4	40	0	0	1	2	0	0	1	12	0	0	0	0	0	0	0	0	0	0	1	21
3AKJHHDR4KSKB2401	4	35	1	21	1	0	0	0	0	0	0	0	1	14	0	0	0	0	0	0	0	0
1XKYD49X8PJ239707	3	9	1	0	0	0	0	0	0	0	0	0	0	0	0	0	1	2	0	0	0	0
1XKYDP9X6LJ347724	3	10	1	0	0	0	0	0	0	0	0	0	0	0	1	10	0	0	0	0	0	0
1UYVS2530L2831507	2	16	1	0	0	0	0	0	0	0	1	16	0	0	0	0	0	0	0	0	0	0
1UYVS2533N2424560	2	5	1	0	0	0	0	0	0	0	0	0	0	0	1	5	0	0	0	0	0	0
1UYVS2536K2700810	2	0	1	0	0	0	0	0	0	0	0	0	0	0	0	0	0	0	0	0	1	0
1UYVS2537J2262202	2	6	1	0	0	0	0	0	0	0	0	0	1	6	0	0	0	0	0	0	0	0
1UYVS25386M963505	2	2	0	0	0	0	1	2	1	0	0	0	0	0	0	0	0	0	0	0	0	0
1UYVS2538K2700808	2	4	1	0	0	0	0	0	0	0	0	0	0	0	0	0	1	4	0	0	0	0
3AKJHHDR2KSKH3276	2	36	1	18	1	18	0	0	0	0	0	0	0	0	0	0	0	0	0	0	0	0
1UYVS25386U624338	1	20	0	0	0	0	1	20	0	0	0	0	0	0	0	0	0	0	0	0	0	0
1UYVS253XL2812608	1	21	1	21	0	0	0	0	0	0	0	0	0	0	0	0	0	0	0	0	0	0
LJRR5326116003783	1	14	0	0	0	0	1	14	0	0	0	0	0	0	0	0	0	0	0	0	0	0
LJRR53264E6003783	1	8	1	8	0	0	0	0	0	0	0	0	0	0	0	0	0	0	0	0	0	0

*<Total number of inspections for these 20 VIN(s)>/n<Total number of inspections for these 10 state(s)>

**<Total severity sum for these 20 VIN(s)>/n<Total severity sum for these 10 state(s)>

Violations By Unit Type ToC

of Violations: 69 Total Severity: 251 based on inspections in the last 2 years

Violation Unit: Driver	# of Violations: 40	Total Severity: 170	% of Total: 67.73%
Viol. Group: False Log	# of Violations: 6	Total Severity: 42	% of Total: 16.73%
Violation	Number of Occurrences	Viol. Severity	Total Severity
395.8E:False report of drivers record of duty status	2	7	14
395.8EHOSPD:HOS (PROPERTY) - NO DRIVER MAY MAKE A FALSE REPORT	2	7	14
395.8EHOSPDOS:HOS (PROPERTY) - DRIVER PRODUCES A FALSE RECORD OF	2	7	14
Viol. Group: License-related: High	# of Violations: 3	Total Severity: 24	% of Total: 9.56%
383.23A2:Operating a CMV without a CDL	1	8	8
383.51ASIN:Driving a CMV while CDL is suspended for a safety-	1	8	8
391.11B4DEN:Driver operating a CMV without proper endorsements	1	8	8
Viol. Group: Speeding 4	# of Violations: 2	Total Severity: 20	% of Total: 7.97%
392.2SLLS4:State/Local Laws - Speeding 15 or more miles per h	2	10	20
Viol. Group: Speeding 3	# of Violations: 2	Total Severity: 14	% of Total: 5.58%
392.2SLLS3:State/Local Laws - Speeding 11-14 miles per hour o	2	7	14
Viol. Group: Drugs	# of Violations: 1	Total Severity: 10	% of Total: 3.98%
392.4ADOSP:DRUGS/OTHER SUBSTANCES - OPERATE A CMV WHILE IN PO	1	10	10
Viol. Group: Incomplete/Wrong Log	# of Violations: 2	Total Severity: 10	% of Total: 3.98%
395.32BELDDFR:HOS (ELD) - DRIVER FAILED TO REVIEW ANY UNASSIGNED	1	5	5
395.8A:Failing to require driver to make a record of duty	1	5	5
Viol. Group: None	# of Violations: 5	Total Severity: 9	% of Total: 3.59%
395.22H1:Driver failing to maintain ELD user's manual	1	1	1
395.22H4:Driver failed to maintain supply of blank driver's	1	1	1
395.24C2II:Driver failed to manually add the trailer number	1	1	1
395.24C2III:Driver failed to manually add shipping document nu	1	1	1
395.32B:Driver failed to assume or decline unassigned driv	1	5	5
Viol. Group: Speeding 2	# of Violations: 2	Total Severity: 8	% of Total: 3.19%
392.2SLLS2:State/Local Laws - Speeding 6-10 miles per hour ov	2	4	8



Viol. Group: Speeding 3	# of Violations: 1	Total Severity: 7	% of Total: 2.79%
392.2SLLS3:State/Local Laws - Speeding 11-14 miles per hour o	1	7	7
Viol. Group: Hours	# of Violations: 2	Total Severity: 7	% of Total: 2.79%
395.24D:Eld Cannot Transfer Eld Records Electronically	1	0	0
395.3A3PROP:Driving beyond 11 hour driving limit in a 14 hour	1	7	7
Viol. Group: License-related: Medium	# of Violations: 1	Total Severity: 5	% of Total: 1.99%
383.51ASOUT:Driving a CMV while CDL is suspended for safety-re	1	5	5
Viol. Group: Speeding Related	# of Violations: 1	Total Severity: 5	% of Total: 1.99%
392.71A:Using or equipping a CMV with radar detector	1	5	5
Viol. Group: Other Log/Form & Manner	# of Violations: 4	Total Severity: 4	% of Total: 1.59%
395.24:HOS (ELD) - ELD FORM AND MANNER	1	1	1
395.30B1:Driver failed to certify the accuracy of the infor	2	1	2
395.30B1ELDDFR:HOS (ELD) - DRIVER FAILING TO REVIEW RECORDS AND C	1	1	1
Viol. Group: None	# of Violations: 2	Total Severity: 2	% of Total: 0.8%
395.24C2II:Driver failed to manually add the trailer number	1	1	1
395.24C2III:Driver failed to manually add shipping document nu	1	1	1
Viol. Group: Other Log/Form & Manner	# of Violations: 1	Total Severity: 1	% of Total: 0.4%
395.30B1:Driver failed to certify the accuracy of the infor	1	1	1
Viol. Group: EOBR Related	# of Violations: 1	Total Severity: 1	% of Total: 0.4%
395.15G01:Driver failed to have instructions on-board CMV fo	1	1	1
Viol. Group: Medical Certificate	# of Violations: 1	Total Severity: 1	% of Total: 0.4%
391.41A1NPH:Operating a property-carrying vehicle without poss	1	1	1
Viol. Group: Not used in SMS Calculation	# of Violations: 3	Total Severity: 0	% of Total: 0%
392.2:Operating a commercial motor vehicle not in accord	1	0	0
392.2DL:Miscellaneous Drivers License Violation	2	0	0
Violation Unit: Power Unit	# of Violations: 14	Total Severity: 35	% of Total: 13.94%
Viol. Group: Inspection Reports	# of Violations: 3	Total Severity: 12	% of Total: 4.78%
Violation	Number of Occurrences	Viol. Severity	Total Severity
396.17C:Operating a CMV without proof of a periodic inspec	1	4	4
396.17CPI:OPERATING A CMV WITHOUT DOCUMENTATION OF A PERIODI	1	4	4
396.9D2:Failure to correct defects noted on inspection rep	1	4	4
Viol. Group: Brakes All Others	# of Violations: 2	Total Severity: 8	% of Total: 3.19%
393.45B2B:AIR BRAKE - HOSE/TUBING DAMAGED OR NOT SECURED.	1	4	4
393.53BB:AIR BRAKE - CMV MANUFACTURED ON OR AFTER 10/20/199	1	4	4
Viol. Group: Lighting	# of Violations: 1	Total Severity: 6	% of Total: 2.39%
393.9T:Inoperative tail lamp	1	6	6
Viol. Group: Brakes Out of Adjustment	# of Violations: 1	Total Severity: 4	% of Total: 1.59%
393.47E:Clamp/Roto-Chamber type brake(s) out of adjustment	1	4	4
Viol. Group: None	# of Violations: 3	Total Severity: 3	% of Total: 1.2%
395.22H2:Driver failing to maintain ELD instruction sheet	1	1	1
395.22H3:Driver failed to maintain instruction sheet for EL	1	1	1
395.22H1:Driver failing to maintain ELD user's manual	1	1	1
Viol. Group: Cab Body Frame	# of Violations: 1	Total Severity: 2	% of Total: 0.8%
393.203CCBP:CAB AND BODY PARTS - HOOD NOT SECURELY FASTENED.	1	2	2
Viol. Group: Not used in SMS Calculation	# of Violations: 3	Total Severity: 0	% of Total: 0%
392.2FT:State Or International Fuel Tax (Ifta) Violation	1	0	0
396.3A1BOS:BRAKES OUT OF SERVICE: The number of defective bra	1	0	0
376.11D1:Lease or rental agreement not on board leased or r	1	0	0
Violation Unit: Trailer	# of Violations: 15	Total Severity: 46	% of Total: 18.33%
Viol. Group: Brakes All Others	# of Violations: 5	Total Severity: 20	% of Total: 7.97%
Violation	Number of Occurrences	Viol. Severity	Total Severity
393.45B2BHTD:AIR BRAKE - HOSE/TUBING DAMAGE EXTENDING THROUGH T	1	4	4
393.48ABMBCBD:DRUM BRAKE - MISSING/BROKEN COMPONENT(S).	1	4	4
393.53B:Automatic brake adjuster CMV manufactured on or af	1	4	4
393.53BB:AIR BRAKE - CMV MANUFACTURED ON OR AFTER 10/20/199	1	4	4
393.55E:ABS - malfunctioning lamps towed CMV manufactured	1	4	4
Viol. Group: Brakes Out of Adjustment	# of Violations: 3	Total Severity: 12	% of Total: 4.78%
393.47E:Clamp/Roto-Chamber type brake(s) out of adjustment	3	4	12
Viol. Group: Inspection Reports	# of Violations: 2	Total Severity: 8	% of Total: 3.19%
396.17C:Operating a CMV without proof of a periodic inspec	1	4	4
396.17CPI:OPERATING A CMV WITHOUT DOCUMENTATION OF A PERIODI	1	4	4
Viol. Group: Cab Body Frame	# of Violations: 1	Total Severity: 2	% of Total: 0.8%
393.86A2:Impact guard width - all trailers/semitrailers man	1	2	2
Viol. Group: Clearance Identification Lamps/Other	# of Violations: 1	Total Severity: 2	% of Total: 0.8%
393.9:Inoperative required lamps	1	2	2
Viol. Group: Wheels Studs Clamps Etc.	# of Violations: 1	Total Severity: 2	% of Total: 0.8%
396.3A1:Inspection/repair and maintenance parts and access	1	2	2



Viol. Group: Not used in SMS Calculation	# of Violations: 2	Total Severity: 0	% of Total: 0%
392.2RG:State vehicle registration or License Plate violat	2	0	0

Equipment Ownership ToC Equipment Ownership (based on MCS-150 dated 10/7/2024)					
	Trucks	Tractors	Trailers	Motor Coaches	Vans
Owned	0	4	9	0	0
Term Leased	0	0	0	0	0
Trip Leased	0	0	0	0	0
Total No.	0	4	9	0	0

Equipment Details Power Units ToC									
VIN	Latest Insp Date	Year	Make	Model	Body Class	Body Type	Axles	Len	Fuel Type
1XKYD49XPJ239708	12/10/2024	2023	KENWORTH	T680	Truck-Tractor	-	-	-	Diesel
1XKYD49X9NJ485839	11/06/2024	2022	KENWORTH	T680	Truck-Tractor	-	-	-	-
1XKYD49X8PJ239707	05/25/2024	2023	KENWORTH	T680	Truck-Tractor	-	-	-	-
1XKYDP9X8LJ347725	04/05/2024	2020	KENWORTH	T680	Truck-Tractor	-	-	-	Diesel
3AKJHHDR2KS KH3276	03/24/2024	2019	FREIGHTLINER	New Cascadia 126" Sleepercab	Truck-Tractor	-	-	-	Diesel
3AKJHHDR9JSJ U2087	01/26/2024	2018	FREIGHTLINER	New Cascadia 126" Sleepercab	Truck-Tractor	-	-	-	Diesel
1XKYDP9X6LJ347724	12/17/2023	2020	KENWORTH	T680	Truck-Tractor	-	-	-	Diesel
3AKJHHDR5MS NA0799	10/10/2023	2021	FREIGHTLINER	New Cascadia 126" Sleepercab	Truck-Tractor	-	-	-	Diesel
3AKJHHDR9MS NB0770	10/02/2023	2021	FREIGHTLINER	New Cascadia 126" Sleepercab	Truck-Tractor	-	-	-	Diesel
3AKJHHDR4MS NA0860	09/26/2023	2021	FREIGHTLINER	New Cascadia 126" Sleepercab	Truck-Tractor	-	-	-	Diesel
3AKJHHFG3NS NU7265	06/27/2023	2022	FREIGHTLINER	Cascadia	Truck-Tractor	-	-	-	-
3HSDZAPR2KN 607150	06/19/2023	2019	INTERNATIONAL	LT625	Truck-Tractor	-	-	-	Diesel
4V4NC9EJ1KN201614	02/01/2023	2019	VOLVO	VNL	Truck-Tractor	-	-	-	Diesel
1XKYD49X7NJ485838	11/10/2022	2022	KENWORTH	T680	Truck-Tractor	-	-	-	-
3AKJHHDR4KS KB2401	01/06/2022	2019	FREIGHTLINER	New Cascadia 126" Sleepercab	Truck-Tractor	-	-	-	Diesel

Equipment Details Trailers									
VIN	Latest Insp Date	Year	Make	Model	Body Class	Body Type	Axles	Len	Fuel Type
1UYVS253XK2700809	12/10/2024	2019	UTILITY	Utility Trailer Manufacturer	Trailer	Van Trailer	2	53	-
1UYVS2532L2831508	11/06/2024	2020	UTILITY	Utility Trailer Manufacturer	Trailer	Van Trailer	2	53	-
1UYVS2533N2424560	06/04/2024	2022	UTILITY	Utility Trailer Manufacturer	Trailer	Van Trailer	2	53	Not Applicable
1UYVS2530L2831507	04/09/2024	2020	UTILITY	Utility Trailer Manufacturer	Trailer	Van Trailer	2	53	-
1UYVS2536K2700810	04/05/2024	2019	UTILITY	Utility Trailer Manufacturer	Trailer	Van Trailer	2	53	-
1UYVS2536K2700807	03/01/2024	2019	UTILITY	Utility Trailer Manufacturer	Trailer	Van Trailer	2	53	-
1UYVS2532L2812747	02/16/2024	2020	UTILITY	Utility Trailer Manufacturer	Trailer	Van Trailer	2	53	-
1UYVS2538K2700808	01/26/2024	2019	UTILITY	Utility Trailer Manufacturer	Trailer	Van Trailer	2	53	-
1UYVS2537N2424559	11/13/2023	2022	UTILITY	Utility Trailer Manufacturer	Trailer	Van Trailer	2	53	Not Applicable



1UYVS25386M9 63505	10/10/2023	2006	UTILITY	Utility Trailer Manufacturer	Trailer	Van Trailer	2	53	-
1UYVS2534K27 00806	09/18/2023	2019	UTILITY	Utility Trailer Manufacturer	Trailer	Van Trailer	2	53	-
1UYVS2537J22 62202	06/19/2023	2018	UTILITY	Utility Trailer Manufacturer	Trailer	Van Trailer	2	53	-
1UYVS2531N24 24556	04/27/2023	2022	UTILITY	Utility Trailer Manufacturer	Trailer	Van Trailer	2	53	Not Applicable
LJRR53264E60 03783	02/22/2023	2014	CIMARRON MFG	CIMC VEHICLES GROUP CO	Trailer	Reefer Trailer	2	53	-
1UYVS2536EU8 39411	11/10/2022	2014	UTILITY	Utility Trailer Manufacturer	Trailer	Van Trailer	2	53	-
1UYVS2537N26 58703	10/29/2022	2022	UTILITY	Utility Trailer Manufacturer	Trailer	Van Trailer	2	53	Not Applicable
1UYVS2536N26 29502	09/12/2022	2022	UTILITY	Utility Trailer Manufacturer	Trailer	Van Trailer	2	53	Not Applicable
1UYVS2539N26 58704	07/29/2022	2022	UTILITY	Utility Trailer Manufacturer	Trailer	Van Trailer	2	53	Not Applicable
1GRAA0623KB1 65712	11/16/2021	2019	GREAT DANE	Great Dane Trailers	-	-	2	53	-
1UYVS253XL28 12608	11/01/2021	2020	UTILITY	Utility Trailer Manufacturer	Trailer	Van Trailer	2	53	-

Vehicle Age ToC

Year	# Power Units	PU Percentage	# Trailers	Trailres Percentage
2023	2	15.38%	0	0.00%
2022	2	15.38%	3	21.43%
2021	3	23.08%	0	0.00%
2020	2	15.38%	3	21.43%
2019	3	23.08%	5	35.71%
2018	1	7.69%	1	7.14%
2014	0	0.00%	1	7.14%
2006	0	0.00%	1	7.14%

Based on 24 months of inspection data, see the live report for more options

States of Power Unit Registrations ToC

State	AR	AZ	CA	CT	IA	IL	IN	MA	MO	NE	NM	NY	OH	OK	PA
Number of Power Units	1	2	11	1	1	1	6	2	2	1	1	2	4	3	1

Equipment Acquisitions - Table ToC

	Power Units inspected for 1st time in past 12 months	Power Units inspected for 1st time in past 24 months	Power Units inspected during entire date range	Trailers inspected for 1st time in past 12 months	Trailers inspected for 1st time in past 24 months	Trailers inspected during entire date range
Unique VINs	6	13	22	8	14	41
Unique License Plates	6	13	22	8	14	41
License Plate States	1	2	2	2	3	7



Driver Details ToC Driver Details (based on MCS-150 dated 10/7/2024)			
	Within 100 mi	Beyond 100 mi	TOTAL
# Drivers Interstate	0	8	10
# Drivers Intrastate	0	0	0
TOTAL	0	8	/
Avg. # Trip Lease Drivers/Mo: 0 # Drivers Grand Total: 8 # Drivers Commercially Licensed: 8			

Shared VIN Summary ToC										
Dot No	Company Name	City	State	PU Owned	PU Leased	Trailers Owned	Trailers Leased	VIN	Unit Type	Most recent Insp Date
2513968	MICHAEL ROBERT COLE	MARION	OH	1	0	0	0	1XKYDP9X5FJ440402	Power Unit	12/2015
1438763	MANN TRANSPORT INC	BAKERSFIELD	CA	16	0	16	0	1UYVS2537J2262202	Trailer	10/2022
3430566	MALWA FREIGHT CO	BAKERSFIELD	CA	7	0	7	0	1UYVS2536K2700807	Trailer	07/2022
1438763	MANN TRANSPORT INC	BAKERSFIELD	CA	16	0	16	0	1UYVS25386M963505	Trailer	01/2022
1438763	MANN TRANSPORT INC	BAKERSFIELD	CA	16	0	16	0	1UYVS2536K2700810	Trailer	08/2021
2471301	HIGHWAY TRANS INC	BAKERSFIELD	CA	1	0	1	0	1UYVS2535J2262201	Trailer	10/2019

SHIPPERS DETAIL **ToC** based on Inspection results for the last 4 years

Shipper Name	Number of Inspections	Shipper Name	Number of Inspections
No Shipper listed	22	ANHEUSER BUSCH	1
BENJAMIN MOORE	4	BENJAMIN MOORE & CO	2
BENJAMIN MOORE & CO.	1	BENJAMIN MOORE AND CO	1
BENJAMIN MOORE CO	1	BENJAMINMOORE	1
C&M FORWARDING	1	CHURCH BROTHERS LLC	1
DOLE	1	DYNASTY FARMS	1
GRIMMWAY FARMS	2	JAIN	1
JBS	1	MARINANI NUT COMPANY	1
MC	1	MORADA PRODUCE	1
OCEAN MIST FARMS	1	RC FARMS	1
SAPUTO	1	SILVA FARMS LLC	1
STATE GARDEN	3	STOP & SHOP BOSTON	1
SUN DATE	1	SUNWEST FRUIT COMPANY	1
TANIMURA AND ANTLE	1	VELCRO USA	1



Carrier Underwriting Report Safety Summary ToC

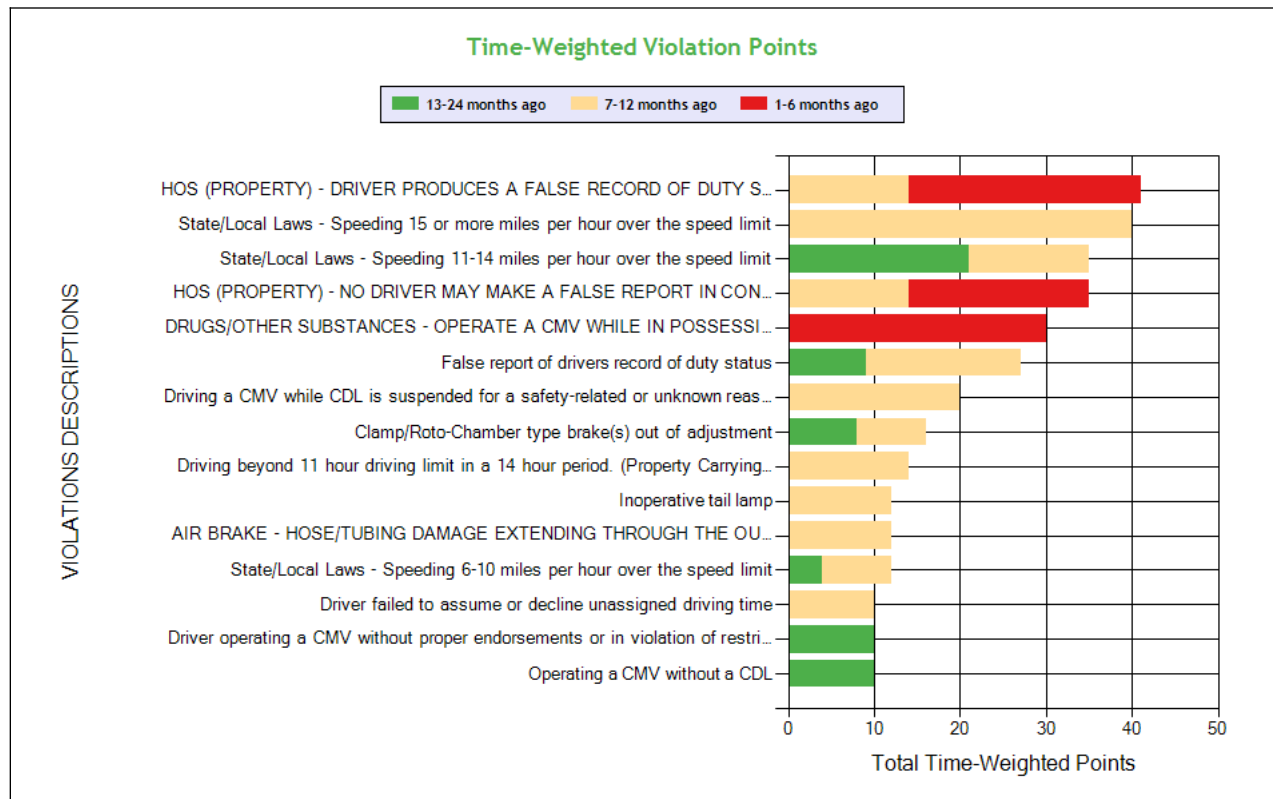
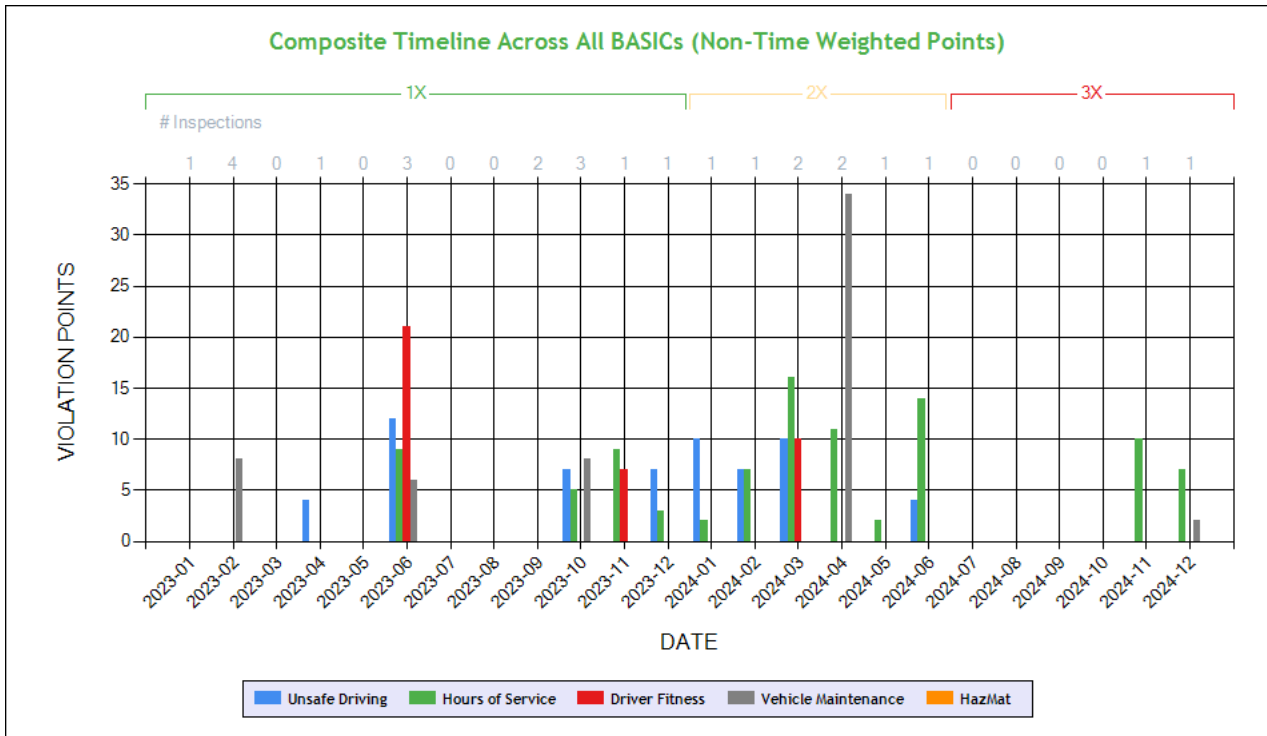

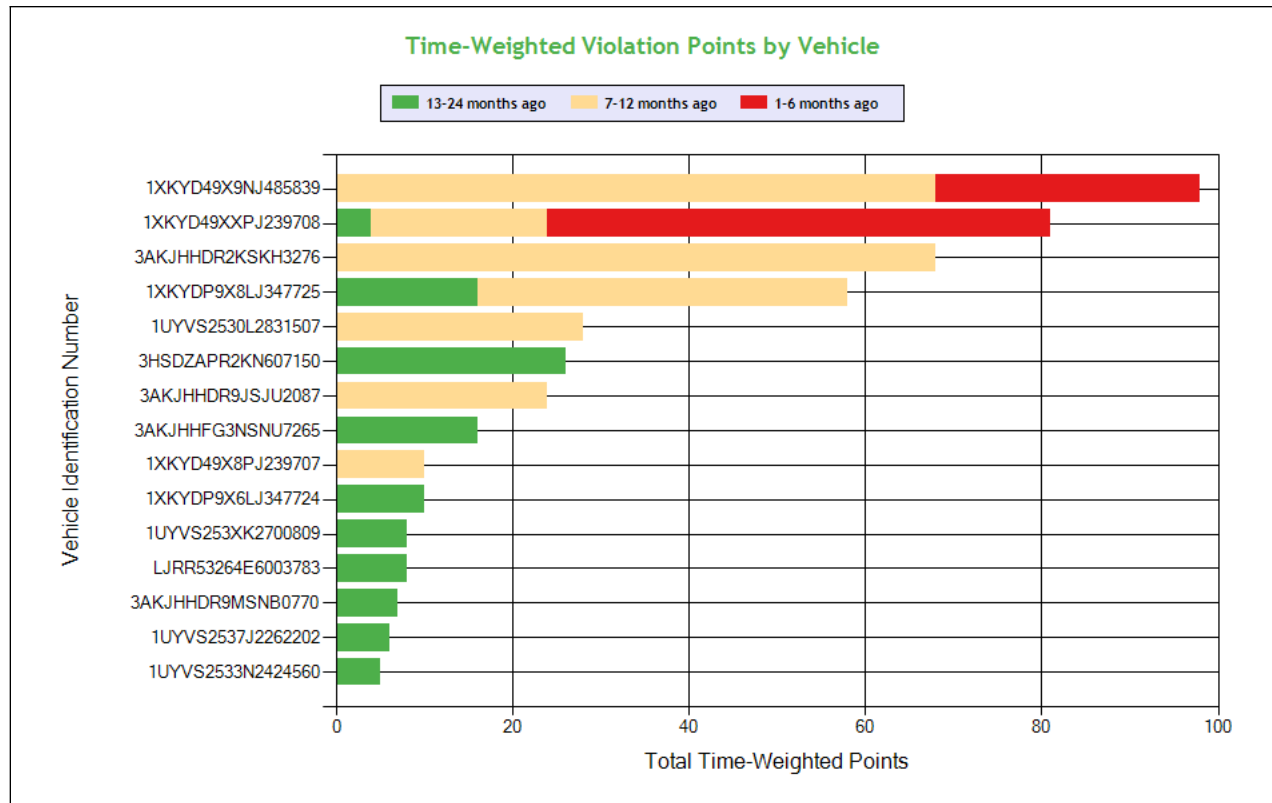

See the Excel file for the complete analysis

Violations is in (1-6/7-12/13-24mo)

Shaded = Out Of Service Violation												
Violation Group			False Log	Speeding 4	Speeding 3	False Log	Drugs	False Log	License-related: High	Brakes Out of Adjustment	Hours	Lighting
Violation Description	Total Time-weighted Points by VIN	% of Total Time-weighted Points by VIN	HOS (PROPERTY) - DRIVER PRODUCES A FALSE RECORD OF DUTY STATUS WITH AN APPARENT ATTEMPT TO CONCEAL HOURS. EXPLAIN:	State/Local Laws - Speeding 15 or more miles per hour over the speed limit	State/Local Laws - Speeding 11-14 miles per hour over the speed limit	HOS (PROPERTY) - NO DRIVER MAY MAKE A FALSE REPORT IN CONNECTION WITH A DUTY STATUS. EXPLAIN:	DRUGS/OTHER SUBSTANCES - OPERATE A CMV WHILE IN POSSESSION.	False report of drivers record of duty status	Driving a CMV while CDL is suspended for a safety-related or unknown reason and in the state of driver license issuance.	Clamp/Roto-Chamber type brake(s) out of adjustment	Driving beyond 11 hour driving limit in a 14 hour period. (Property Carrying Vehicle)	Inoperative tail lamp
Driver Resp			Yes	Yes	Yes	Yes	Yes	Yes	Yes	No	Yes	Yes
Total Time-weighted Points			41	40	35	35	30	27	20	16	14	12
% Total Time-Wt Pts			9.05	8.83	7.73	7.73	6.62	5.96	4.42	3.53	3.09	2.65
1XKYD49X9NJ485839	98	21.63	41 (1/1/0)					18 (0/1/0)			14 (0/1/0)	
1XKYD49XXPJ239708	81	17.88				21 (1/0/0)	30 (1/0/0)					
3AKJHHDR2KSKH3276	68	15.01		20 (0/1/0)	14 (0/1/0)	14 (0/1/0)			20 (0/1/0)			
1XKYDP9X8LJ347725	58	12.80						9 (0/0/1)				12 (0/1/0)
1UYVS2530L2831507	28	6.18								8 (0/1/0)		
3HSDZAPR2KN607150	26	5.74										
3AKJHHDR9JSJU2087	24	5.30		20 (0/1/0)								
3AKJHHFG3NSNU7265	16	3.53			7 (0/0/1)							



1XKYD49X8PJ239707	10	2.21										
1XKYDP9X6LJ347724	10	2.21			7 (0/0/1)							
1UYVS253XK2700809	8	1.77								4 (0/0/1)		
LJRR53264E6003783	8	1.77								4 (0/0/1)		
3AKJHHDR9MSNB0770	7	1.55			7 (0/0/1)							
1UYVS2537J2262202	6	1.32										
1UYVS2533N2424560	5	1.10										



SAFETY ANALYSIS ToC

Unsafe Driving

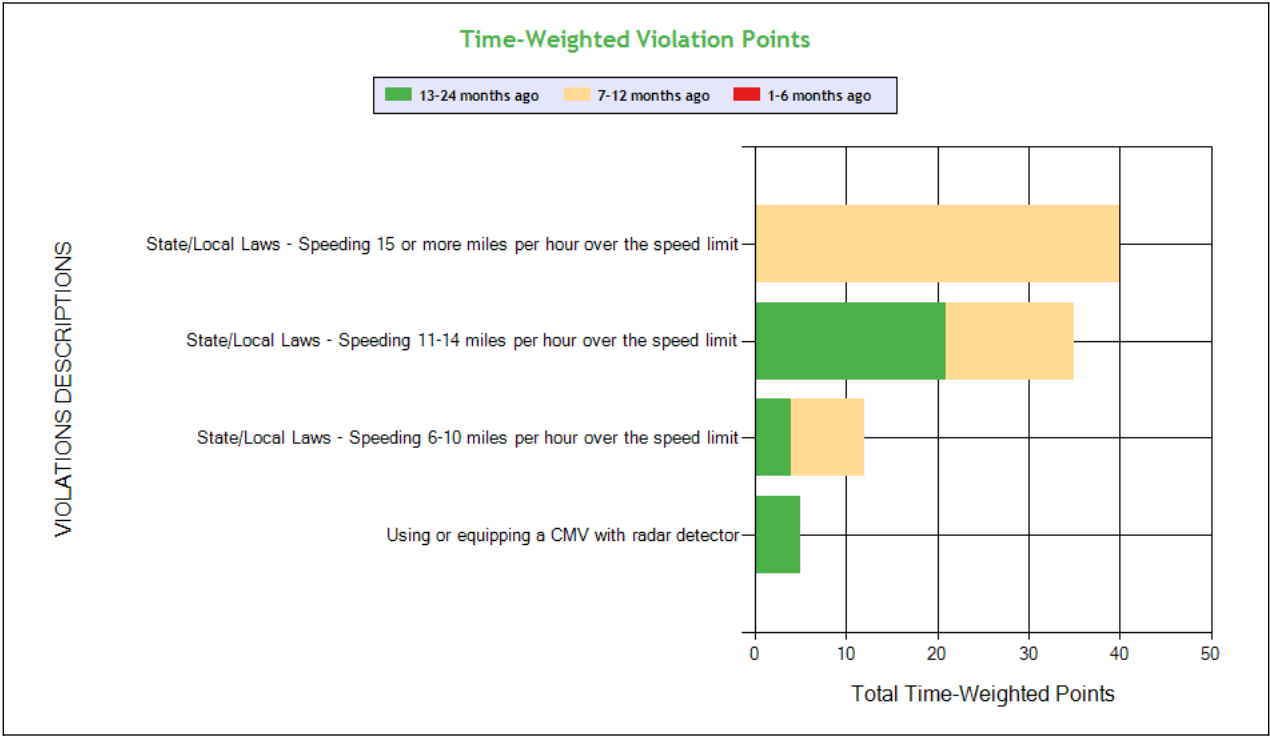
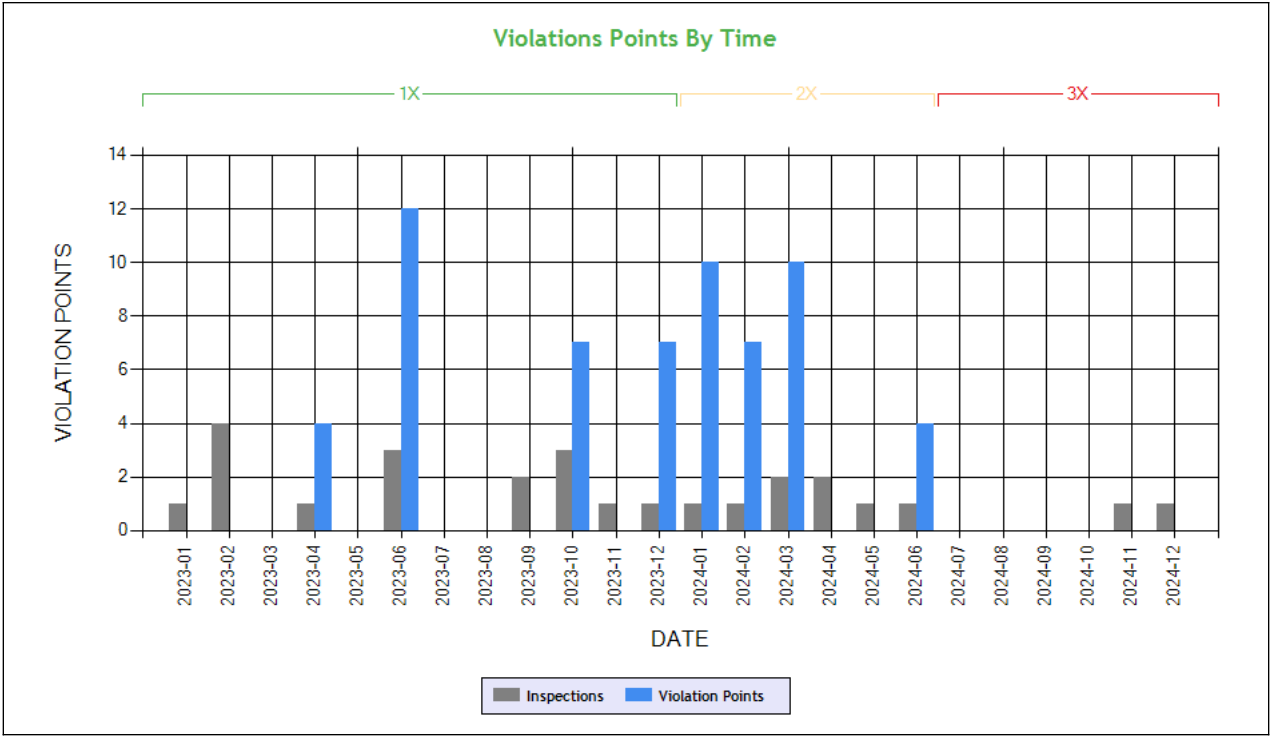

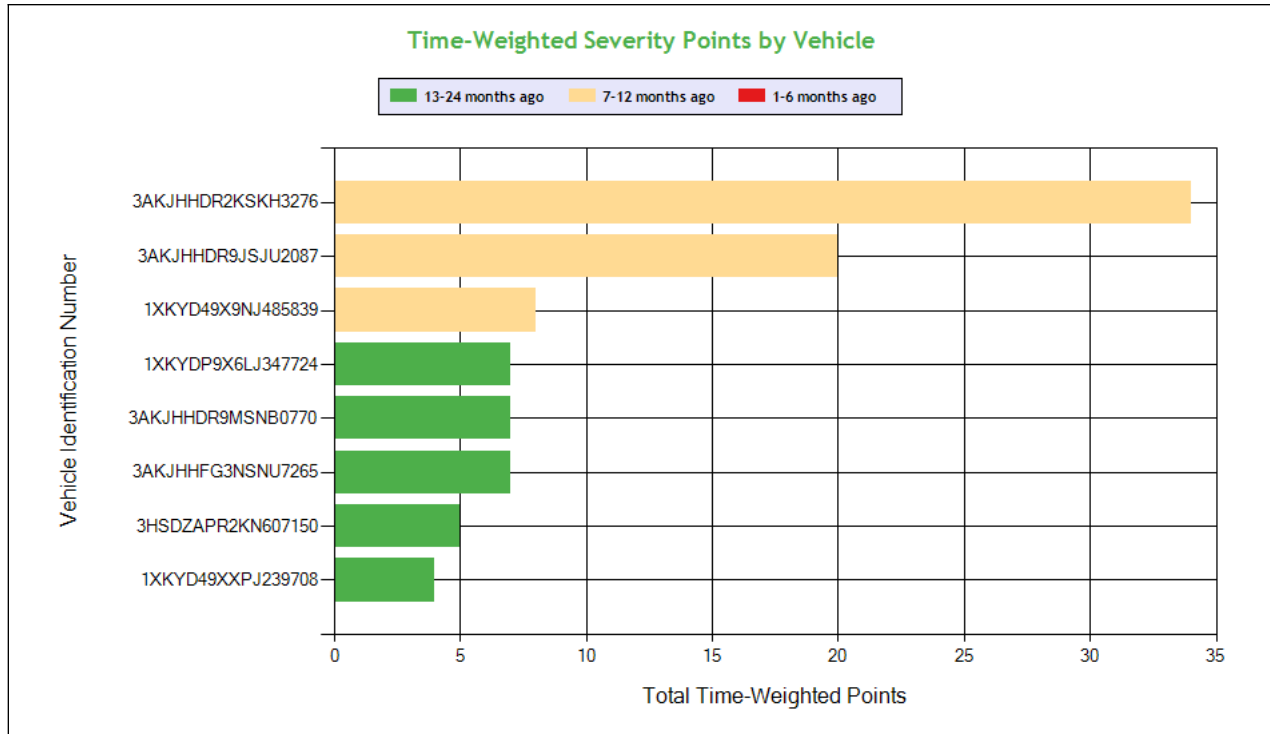

See the Excel file for the complete analysis

Violations is in (1-6/7-12/13-24mo)

Shaded = Out Of Service Violation						
Violation Group			Speeding 4	Speeding 3	Speeding 2	Speeding Related
Violation Description	Total Time-weighted Points by VIN	% of Total Time-weighted Points by VIN	State/Local Laws - Speeding 15 or more miles per hour over the speed limit	State/Local Laws - Speeding 11-14 miles per hour over the speed limit	State/Local Laws - Speeding 6-10 miles per hour over the speed limit	Using or equipping a CMV with radar detector
Driver Resp			Yes	Yes	Yes	Yes
Total Time-weighted Points			40	35	12	5
% Total Time-Wt Pts			43.48	38.04	13.04	5.43
3AKJHHDR2KSKH3276	34	36.96	20 (0/1/0)	14 (0/1/0)		
3AKJHHDR9JSJU2087	20	21.74	20 (0/1/0)			
1XKYD49X9NJ485839	8	8.70			8 (0/1/0)	
1XKYDP9X6LJ347724	7	7.61		7 (0/0/1)		
3AKJHHDR9MSNB0770	7	7.61		7 (0/0/1)		
3AKJHHFG3NSNU7265	7	7.61		7 (0/0/1)		
3HSDZAPR2KN607150	5	5.43				5 (0/0/1)
1XKYD49XXPJ239708	4	4.35			4 (0/0/1)	

HOS Compliance

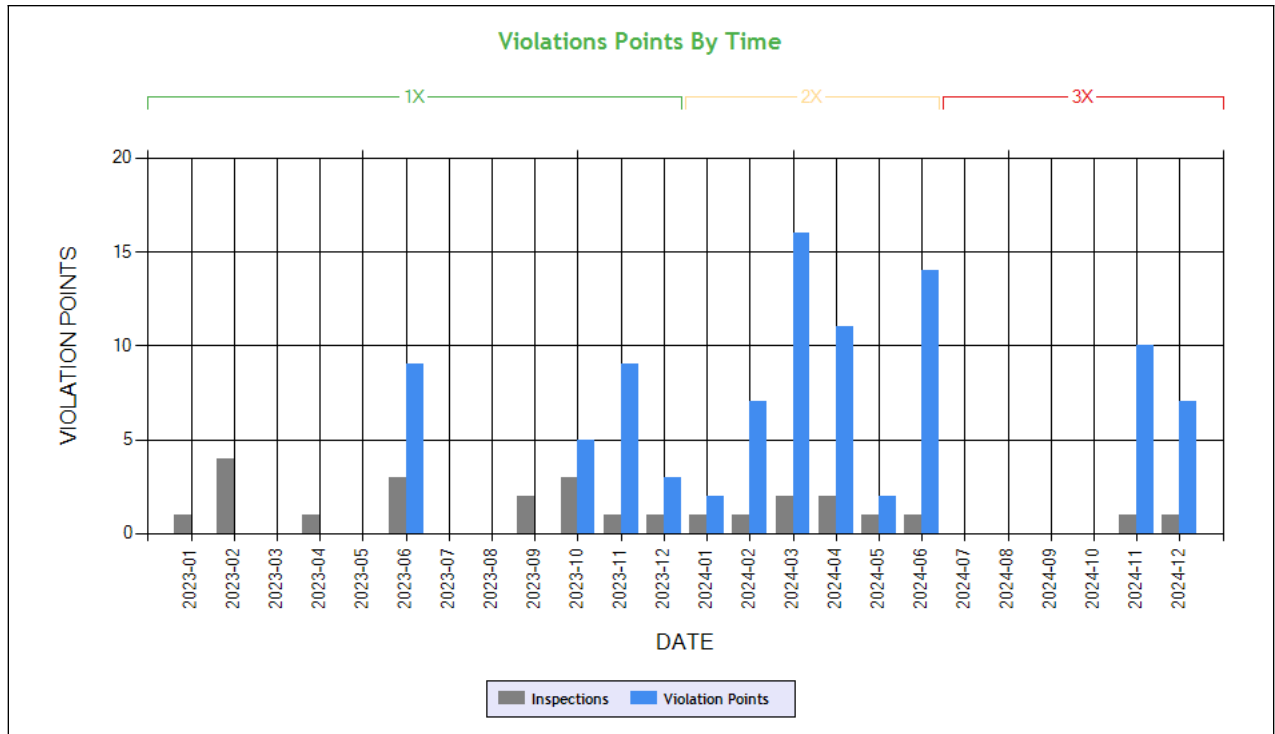

Carrier Software
 1-800-646-5152
 info@CarrierSoftware.com

CONFIDENTIAL - Intended for use by Amerigo Insurance Agency - Date: 1/22/2025

CAL TIGERZ INC - DOT# 2515968 / MC872938

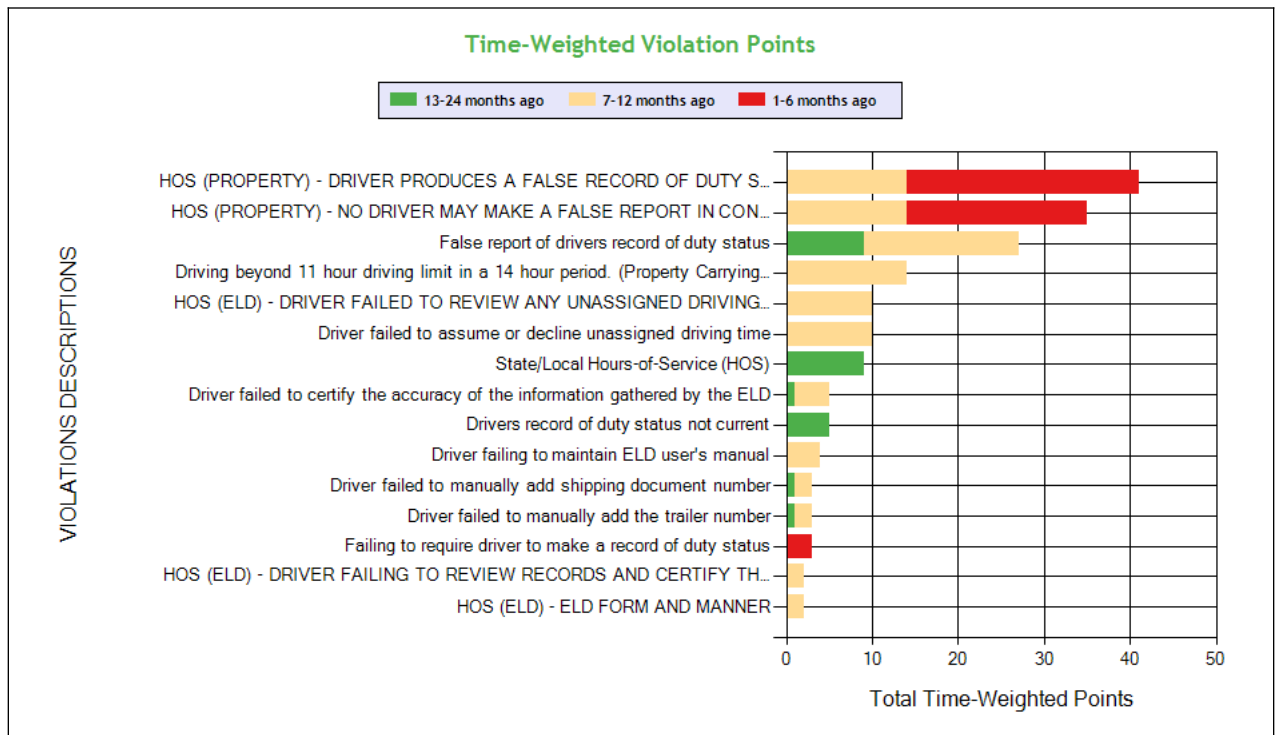

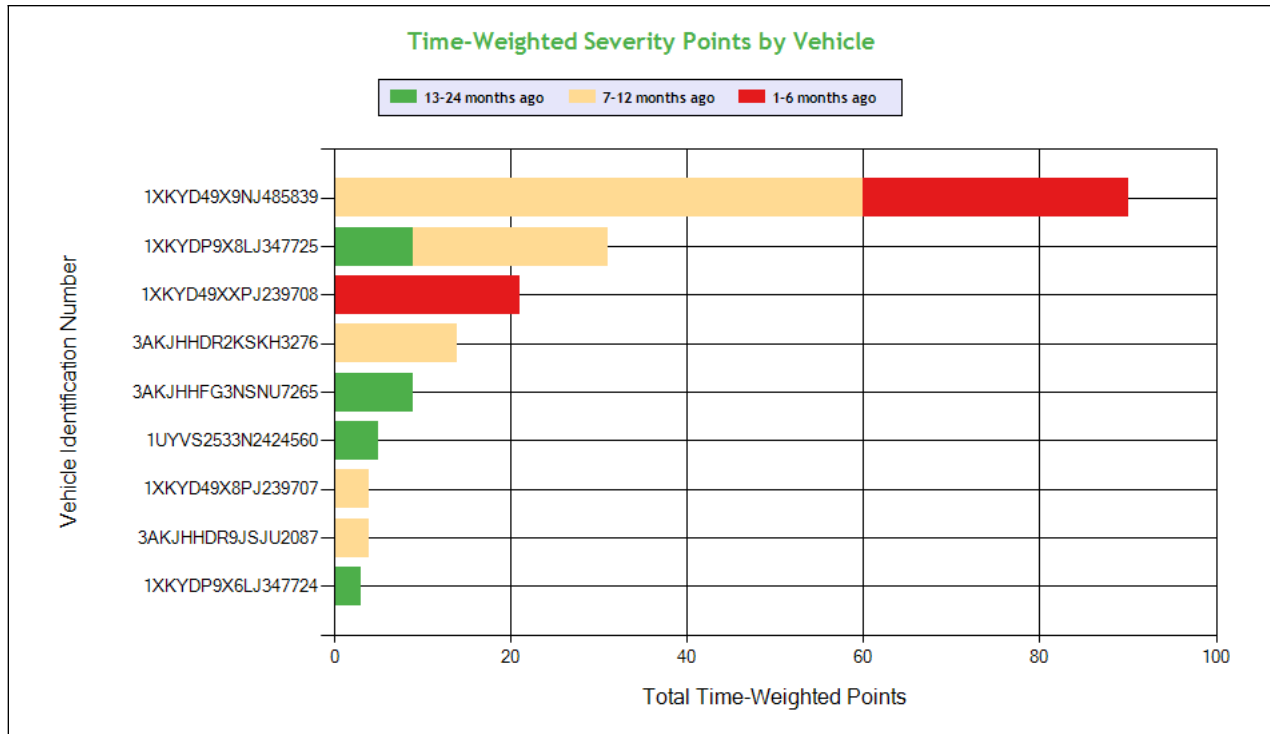

Carrier Software
1-800-646-5152
info@CarrierSoftware.com

CONFIDENTIAL - Intended for use by Amerigo Insurance Agency - Date: 1/22/2025

CAL TIGERZ INC - DOT# 2515968 / MC872938

See the Excel file for the complete analysis

Violations is in (1-6/7-12/13-24mo)

Shaded = Out Of Service Violation												
Violation Group			False Log	False Log	False Log	Hours	Hours	Incomplete/Wrong Log	Hours	Other Log/Form & Manner	Incomplete/Wrong Log	
Violation Description	Total Time-weighted Points by VIN	% of Total Time-weighted Points by VIN	HOS (PROPERTY) - DRIVER PRODUCES A FALSE RECORD OF DUTY STATUS WITH AN APPARENT ATTEMPT TO CONCEAL HOURS. EXPLAIN:	HOS (PROPERTY) - NO DRIVER MAY MAKE A FALSE REPORT IN CONNECTION WITH A DUTY STATUS. EXPLAIN:	False report of drivers record of duty status	Driving beyond 11 hour driving limit in a 14 hour period. (Property Carrying Vehicle)	Driver failed to assume or decline unassigned driving time	HOS (ELD) - DRIVER FAILED TO REVIEW ANY UNASSIGNED DRIVING TIME WHEN PROMPTED BY THE ELD	State/Local Hours-of-Service (HOS)	Driver failed to certify the accuracy of the information gathered by the ELD	Drivers record of duty status not current	Driver failing to maintain ELD user's manual
Driver Resp			Yes	Yes	Yes	Yes	Yes	Yes	Yes	Yes	Yes	Yes
Total Time-weighted Points			41	35	27	14	10	10	9	5	5	4
% Total Time-Wt Pts			22.65	19.34	14.92	7.73	5.52	5.52	4.97	2.76	2.76	2.21
1XKYD49X9NJ485839	90	49.72	41 (1/1/0)		18 (0/1/0)	14 (0/1/0)		10 (0/1/0)				
1XKYDP9X8LJ347725	31	17.13			9 (0/0/1)		10 (0/1/0)			2 (0/1/0)		2 (0/1/0)
1XKYD49XXPJ239708	21	11.60		21 (1/0/0)								
3AKJHHDR2KSKH3276	14	7.73		14 (0/1/0)								
3AKJHHFG3NSNU7265	9	4.97							9 (0/0/1)			
1UYVS2533N2424560	5	2.76									5 (0/0/1)	
1XKYD49X8PJ239707	4	2.21										2 (0/1/0)
3AKJHHDR9JSJU2087	4	2.21								2 (0/1/0)		
1XKYDP9X6LJ347724	3	1.66								1 (0/0/1)		



Driver Fitness

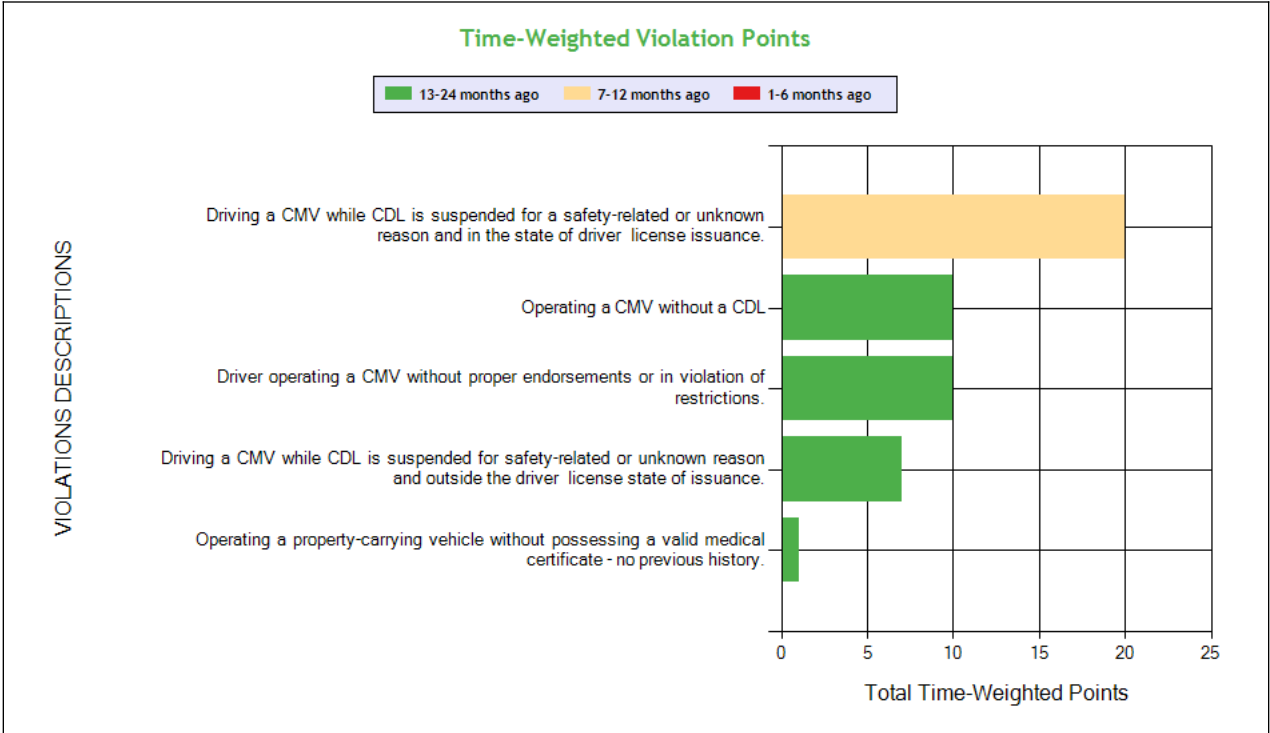
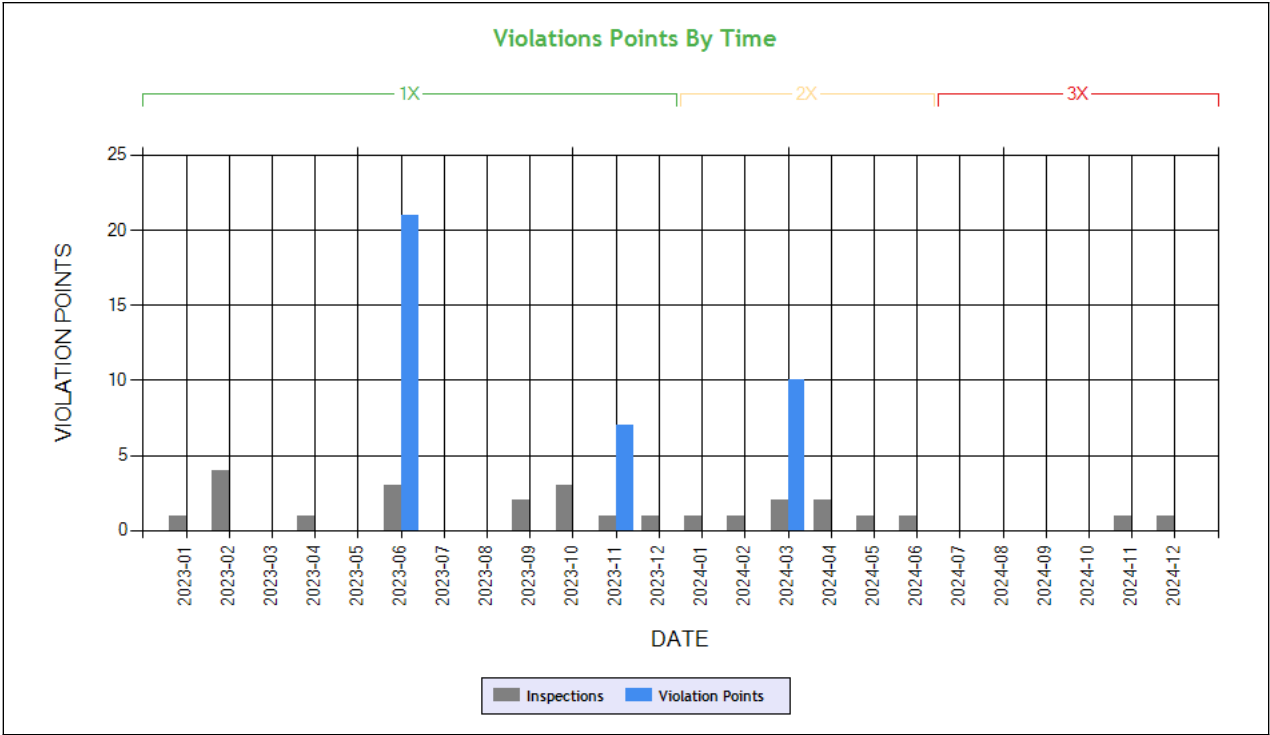

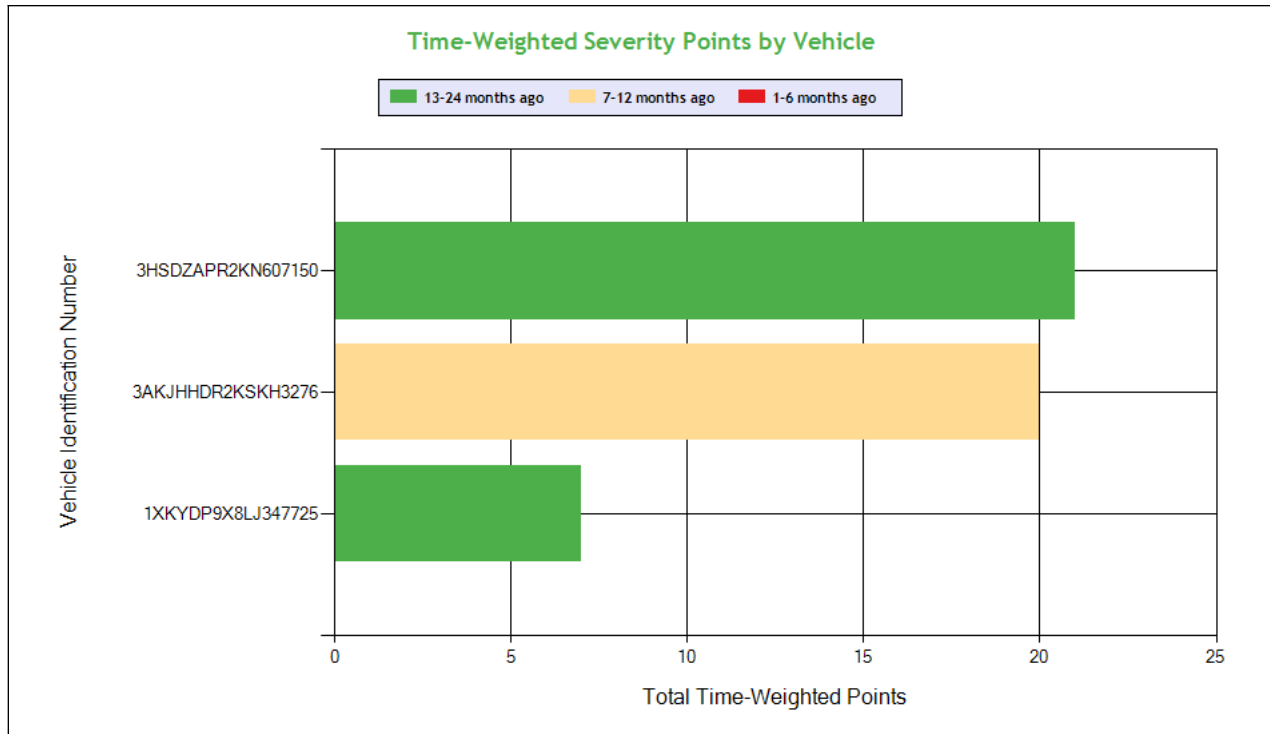

Carrier Software
 1-800-646-5152
 info@CarrierSoftware.com

CONFIDENTIAL - Intended for use by Amerigo Insurance Agency - Date: 1/22/2025

CAL TIGERZ INC - DOT# 2515968 / MC872938

See the Excel file for the complete analysis

Violations is in (1-6/7-12/13-24mo)

Shaded = Out Of Service Violation							
Violation Group			License-related: High	License-related: High	License-related: High	License-related: Medium	Medical Certificate
Violation Description	Total Time-weighted Points by VIN	% of Total Time-weighted Points by VIN	Driving a CMV while CDL is suspended for a safety-related or unknown reason and in the state of driver license issuance.	Driver operating a CMV without proper endorsements or in violation of restrictions.	Operating a CMV without a CDL	Driving a CMV while CDL is suspended for safety-related or unknown reason and outside the driver license state of issuance.	Operating a property-carrying vehicle without possessing a valid medical certificate - no previous history.
Driver Resp			Yes	Yes	Yes	Yes	Yes
Total Time-weighted Points			20	10	10	7	1
% Total Time-Wt Pts			41.67	20.83	20.83	14.58	2.08
3HSDZAPR2KN607150	21	43.75		10 (0/0/1)	10 (0/0/1)		1 (0/0/1)
3AKJHHDR2KSKH3276	20	41.67	20 (0/1/0)				
1XKYDP9X8LJ347725	7	14.58				7 (0/0/1)	



Vehicle Maintenance

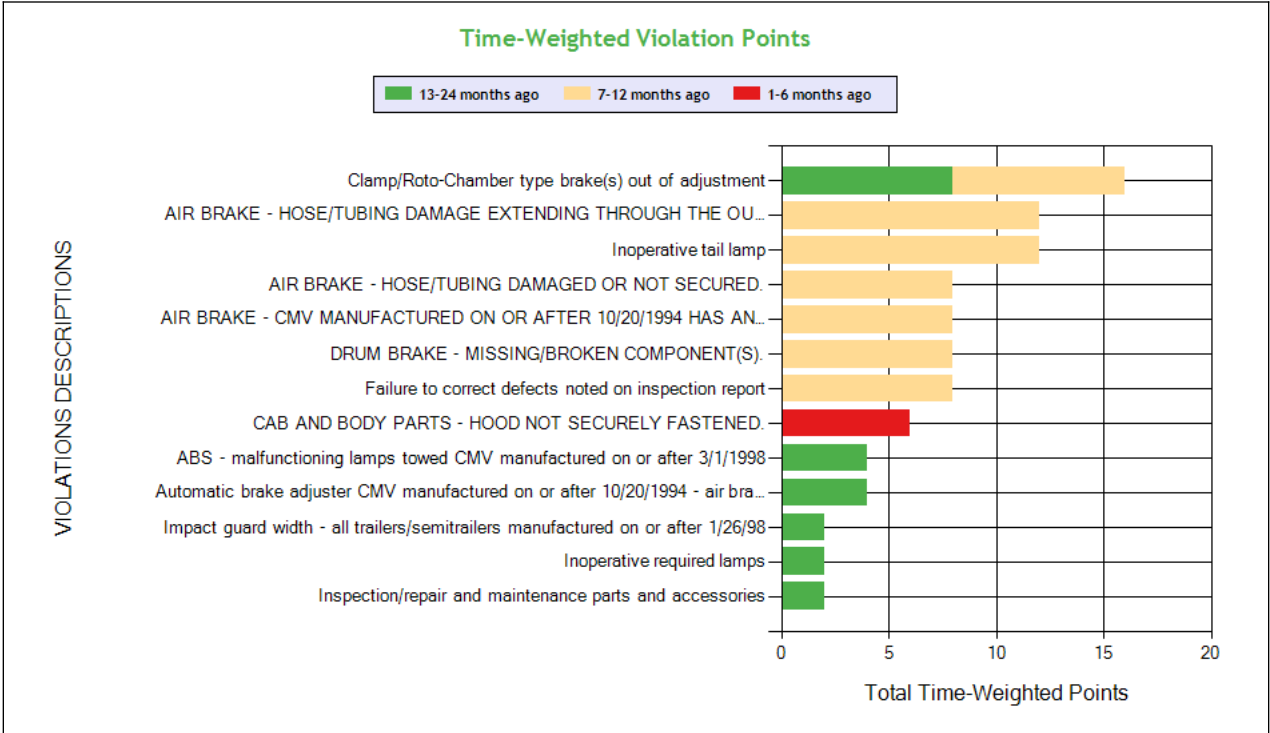
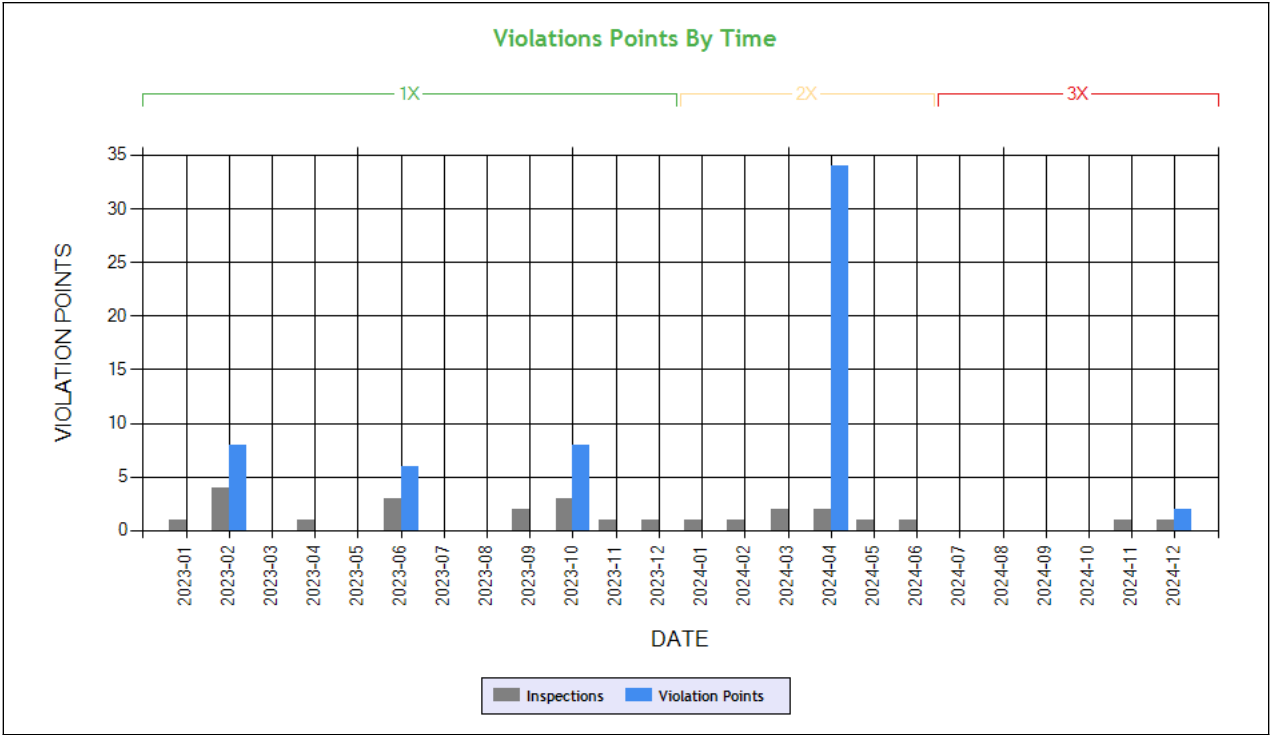

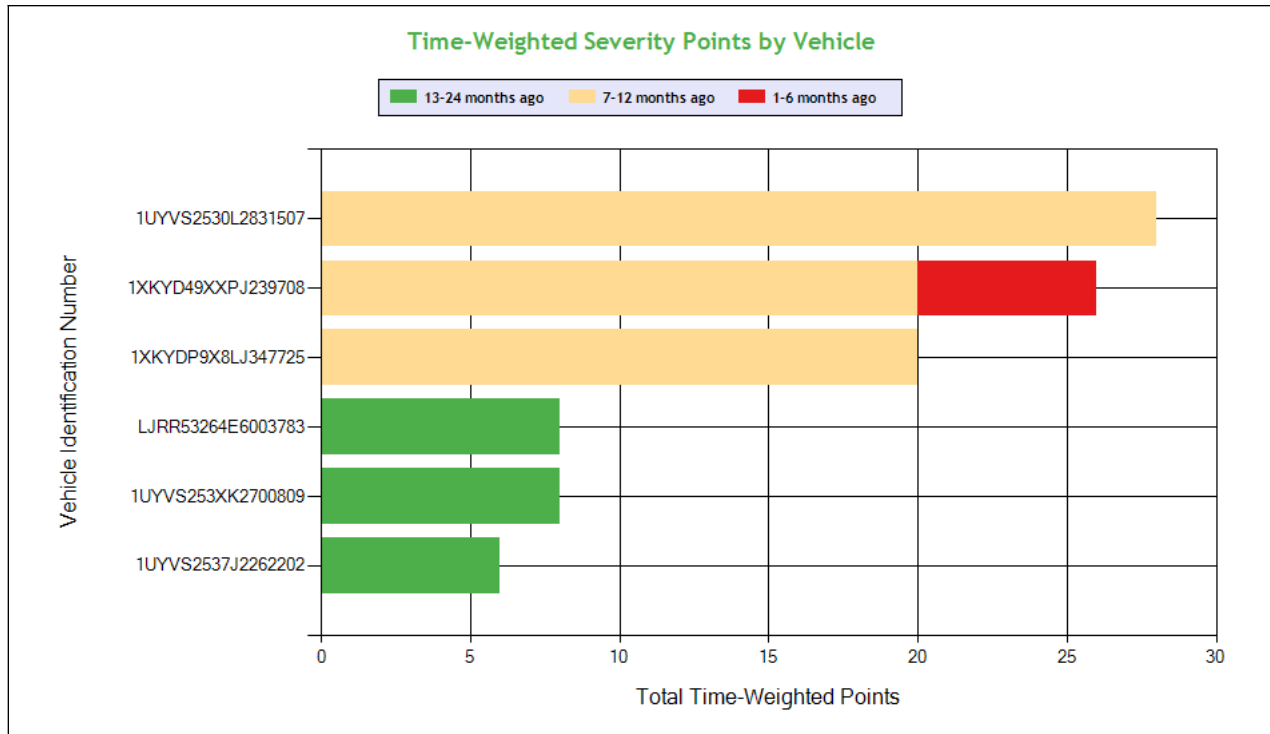

Carrier Software
 1-800-646-5152
 info@CarrierSoftware.com

CONFIDENTIAL - Intended for use by Amerigo Insurance Agency - Date: 1/22/2025

CAL TIGERZ INC - DOT# 2515968 / MC872938

See the Excel file for the complete analysis

Violations is in (1-6/7-12/13-24mo)

Shaded = Out Of Service Violation												
Violation Group			Brakes Out of Adjustment	Lighting	Brakes All Others	Inspection Reports	Brakes All Others	Brakes All Others	Brakes All Others	Cab Body Frame	Brakes, All Others	Brakes, All Others
Violation Description	Total Time-weighted Points by VIN	% of Total Time-weighted Points by VIN	Clamp/Roto-Chamber type brake(s) out of adjustment	Inoperative tail lamp	AIR BRAKE - HOSE/TUBING DAMAGE EXTENDING THROUGH THE OUTER REINFORCEMENT PLY.	Failure to correct defects noted on inspection report	DRUM BRAKE - MISSING/BROKEN COMPONENT (S).	AIR BRAKE - HOSE/TUBING DAMAGED OR NOT SECURED.	AIR BRAKE - CMV MANUFACTURED ON OR AFTER 10/20/1994 HAS AN AUTOMATIC AIRBRAKE ADJUSTMENT SYSTEM THAT FAILS TO COMPENSATE FOR WEAR.	CAB AND BODY PARTS - HOOD NOT SECURELY FASTENED.	Automatic brake adjuster CMV manufactured on or after 10/20/1994 - air brake	ABS - malfunctioning lamps towed CMV manufactured on or after 3/1/1998
Driver Resp			No	Yes	Yes	No	Yes	Yes	No	Yes	No	Yes
Total Time-weighted Points			16	12	12	8	8	8	8	6	4	4
% Total Time-Wt Pts			16.67	12.50	12.50	8.33	8.33	8.33	8.33	6.25	4.17	4.17
1UYVS2530L2831507	28	29.17	8 (0/1/0)		12 (0/1/0)		8 (0/1/0)					
1XKYD49XXPJ239708	26	27.08						8 (0/1/0)	8 (0/1/0)	6 (1/0/0)		
1XKYDP9X8LJ347725	20	20.83		12 (0/1/0)		8 (0/1/0)						
LJRR53264E6003783	8	8.33	4 (0/0/1)									
1UYVS253XK2700809	8	8.33	4 (0/0/1)								4 (0/0/1)	
1UYVS2537J2262202	6	6.25										4 (0/0/1)

COLOR CODED CRASH TABLE ToC



Color KEY	Color Code		
	Green	Orange	Red
Citation	No	Unknown	Yes
HazMat Release	No		Yes
Tow Away	No	Yes	
Time Weight	1	2	3
Severity Weight	1		2-3
Injuries	0	1-2	3 or more
Fatalities	0		1 or more
Vehicles in Crash	0-1	2	3 or more
Light Condition	Daylight	Dawn; Dusk	Dark- Not Lighted; Dark-Lighted; Dark- Unknown Roadway Lighting
Road Surface	Dry	Wet; Water(Standing, Moving); Slush	Snow; Ice; Sand; Mud; Dirt; Oil or Gravel
Weather Condition	No Adverse Conditions	Rain; Sleet; Blowing Sand; Soil, Dirt Or Snow	Snow; Fog; Severe Crosswinds

						Driver Name
1XKYD49X7NJ4858 38	1XKYD49X7NJ4858 38	1XKYDP9X6LJ3477 24	3AKJHHDR2KSKH3 276	4V4NC9EJ4GN9629 98	1XKAD49X3DJ3426 30	VIN
0	0	0	0	0	0	Time Weight
1	1	2	2	1	1	Severity Weight
0	0	0	0	0	0	Fatalities
0	0	1	2	0	0	Injuries
No	No	Yes	No	No	No	Citation
Ice	Ice	Dry	Wet	Dry	Snow	Road Surface Condition
Snow	Snow	No Adverse Condition	Other	No Adverse Condition	Snow	Weather Condition
Daylight	Daylight	Dark-Lighted	Daylight	Dark-Not Lighted	Daylight	Light Condition
Y	Y	Y	Y	Y	Y	Tow-Away
N	N	N	N	N	N	HM Released
2	2	1	2	2	3	Vehicles In Crash
	Seq. #1: Collision involving motor vehicle in transport; Seq. #2: Non collision ran off road; Seq. #3: Collision involving fixed object;	Seq. #1: Non collision ran off road; Seq. #2: Collision involving fixed object; Seq. #3: Collision involving fixed object; Seq. #4: Non collision overturn (rollover);	Seq. #1: Collision involving motor vehicle in transport;	Seq. #1: Non collision other; Seq. #2: Collision involving motor vehicle in transport;	Seq. #1: Non collision other; Seq. #2: Collision involving fixed object;	Sequence of Events
OK	OK	OH	NY	CA	MI	Crash State
OK0022022866	OK2308010510	OH0213152296	NYSP32693510	CA4801801102	MI0001300903	Report Number
11/14/2022	11/14/2022	8/8/2021	10/23/2018	6/2/2018	2/10/2018	Date
Tractor/Semitrailer	Tractor/Semitrailer	Tractor/Semitrailer	Tractor/Semitrailer	Single-Unit Truck (3 or More Axles)	Tractor/Semitrailer	Vehicle Configuration
Van/Enclosed Box	Van/Enclosed Box	Flatbed	Van/Enclosed Box	Other	Van/Enclosed Box	Cargo Body Type
33	34	23	30	28	27	Driver Age
CA	CA	CA	CA	CA	CA	Driver License State

3AKJHHDR4JSJT2423	Driver Name
0	VIN
2	Time Weight
0	Severity Weight
1	Fatalities
Unknown	Injuries
Wet	Citation
Unknown	Road Surface Condition
Daylight	Weather Condition
Y	Light Condition
N	Tow-Away
2	HM Released
	Vehicles In Crash



Seq. #1: Other; Seq. #2: Other; Seq. #3: Collision involving motor vehicle in transport; Seq. #4: Collision involving fixed object;	Sequence of Events
MO	Crash State
MO0000070768	Report Number
11/18/2017	Date
Tractor/Semitrailer	Vehicle Configuration
Van/Enclosed Box	Cargo Body Type
40	Driver Age
CA	Driver License State



LEGEND

Vehicle Information

Inspection for DOT # being analyzed

Inspection for Different DOT

Crash Information for specific VIN

INSPECTIONS WITH SHARED EQUIPMENT: **ToC** This section only contains inspection data on VINs where the vehicle was inspected under the DOT number being analyzed, then a different DOT number and then subsequently under the DOT number being analyzed.

POWER UNIT Inspections Section

VIN: 1XKYDP9X5FJ440402				Unit: Truck Tractor		Year: 2015	Make: KENWORTH	
DOT No: 2515968		Docket No: MC872938		Name: CAL TIGERZ INC			Interstate: Yes	
Date	Unit License	Unit Lic State	Violation Unit	Violation Description		Severity	OOS	Citation
06/25/2019	WP32941	CA	-	-		-	-	-
02/25/2018	WP32941	CA	1	393.9A - Inoperative required lamps		2	No	-
04/21/2016	WP32941	CA	-	-		-	-	-
02/19/2016	WP32941	CA	1	393.45 - Brake tubing and hose adequacy		4	Yes	-
DOT No: 2513968				Docket No:		Name: MICHAEL ROBERT COLE		
							Interstate: Yes	
Date	Unit License	Unit Lic State	Violation Unit	Violation Description		Severity	OOS	Citation
12/09/2015	WP32941	CA	-	-		-	-	-
DOT No: 2515968				Docket No: MC872938		Name: CAL TIGERZ INC		
							Interstate: Yes	
Date	Unit License	Unit Lic State	Violation Unit	Violation Description		Severity	OOS	Citation
11/19/2015	WP32941	CA	-	-		-	-	-
09/08/2015	WP32941	CA	1	393.60C - Damaged or discolored windshield		1	No	AA85449
09/28/2014	WP32941	CA	-	-		-	-	-
09/14/2014	WP32941	CA	1	393.47A - Inadequate brakes for safe stopping		4	No	-
09/14/2014	WP32941	CA	D	395.3A3PROP - Driving beyond 11 hour driving limit in a 14 hour period. (Property Carrying Vehicle)		7	No	-

TRAILER Inspections Section

VIN: 1UYVS2536K2700810				Unit: Semi Trailer		Year: 2019	Make: UTILITY	
DOT No: 836260		Docket No: MC457298		Name: SIDHU TRUCK LINE INC			Interstate: Yes	
Date	Unit License	Unit Lic State	Violation Unit	Violation Description		Severity	OOS	Citation
10/26/2024	4TH7203	CA	2	392.2RG - State vehicle registration or License Plate violation		0	No	-
10/26/2024	4TH7203	CA	2	396.17C - Operating a CMV without proof of a periodic inspection		4	No	-
DOT No: 2515968				Docket No: MC872938		Name: CAL TIGERZ INC		
							Interstate: Yes	
Date	Unit License	Unit Lic State	Violation Unit	Violation Description		Severity	OOS	Citation
04/05/2024	TK6259	ID	2	392.2RG - State vehicle registration or License Plate violation		0	No	-
12/17/2023	TK6259	ID	-	-		-	-	-
01/02/2023	TK6259	ID	-	-		-	-	-
12/09/2021	TK6259	ID	-	-		-	-	-
DOT No: 1438763				Docket No: MC543657		Name: MANN TRANSPORT INC		
							Interstate: Yes	



Date	Unit License	Unit Lic State	Violation Unit	Violation Description	Severity	OOS	Citation
08/25/2021	TK6259	ID	-	-	-	-	-
DOT No: 2471301		Docket No: MC854513		Name: HIGHWAY TRANS INC		Interstate: Yes	
Date	Unit License	Unit Lic State	Violation Unit	Violation Description	Severity	OOS	Citation
04/20/2020	TK6259	ID	2	393.55C2 - ABS - all other CMVs manufactured on or after 3/1/1998 air brake system	4	No	
DOT No: 2515968		Docket No: MC872938		Name: CAL TIGERZ INC		Interstate: Yes	
Date	Unit License	Unit Lic State	Violation Unit	Violation Description	Severity	OOS	Citation
10/28/2019	TK6259	ID	-	-	-	-	-
07/29/2019	TK6259	ID	-	-	-	-	-
07/04/2019	TK6259	ID	-	-	-	-	-
12/28/2018	TK6259	ID	-	-	-	-	-
11/29/2018	TK6259	ID	-	-	-	-	-

VIN: 1UYVS25386M963505		Unit: Semi Trailer		Year: 2006		Make: UTILITY	
DOT No: 2515968		Docket No: MC872938		Name: CAL TIGERZ INC		Interstate: Yes	
Date	Unit License	Unit Lic State	Violation Unit	Violation Description	Severity	OOS	Citation
10/10/2023	4RS6502	CA	-	-	-	-	-
05/28/2022	4RS6502	CA	-	-	-	-	-
DOT No: 1438763		Docket No: MC543657		Name: MANN TRANSPORT INC		Interstate: Yes	
Date	Unit License	Unit Lic State	Violation Unit	Violation Description	Severity	OOS	Citation
01/10/2022	4RS6502	CA	2	393.75A3 - Tire -flat and/or audible air leak	8	Yes	
01/10/2022	4RS6502	CA	2	396.3A1 - Inspection/repair and maintenance parts and accessories	2	No	
DOT No: 2515968		Docket No: MC872938		Name: CAL TIGERZ INC		Interstate: Yes	
Date	Unit License	Unit Lic State	Violation Unit	Violation Description	Severity	OOS	Citation
05/06/2021	4RS6502	CA	2	396.3A1 - Inspection/repair and maintenance parts and accessories	2	No	
DOT No: 2479841		Docket No: MC858121		Name: SAXON TRANS INC		Interstate: Yes	
Date	Unit License	Unit Lic State	Violation Unit	Violation Description	Severity	OOS	Citation
06/29/2020	4RS6502	CA	-	-	-	-	-
DOT No: 1438763		Docket No: MC543657		Name: MANN TRANSPORT INC		Interstate: Yes	
Date	Unit License	Unit Lic State	Violation Unit	Violation Description	Severity	OOS	Citation
11/27/2019	4RS6502	CA	2	393.100C - Failure to prevent cargo shifting	1	No	
11/27/2019	4RS6502	CA	2	393.11 - No/defective lighting devices/reflective devices/projected	3	No	
11/27/2019	4RS6502	CA	2	393.48A - Inoperative/defective brakes	4	No	
11/27/2019	4RS6502	CA	2	396.3A1 - Inspection/repair and maintenance parts and accessories	2	Yes	
DOT No: 2107401		Docket No: MC734967		Name: MTA TRANSPORT CORP		Interstate: Yes	
Date	Unit License	Unit Lic State	Violation Unit	Violation Description	Severity	OOS	Citation
09/27/2016	4NC8348	CA	-	-	-	-	-
09/30/2015	4NC8348	CA	-	-	-	-	-
11/26/2014	4NC8348	CA	-	-	-	-	-
04/13/2014	4JZ4802	CA	-	-	-	-	-
01/16/2014	4JZ4802	CA	2	393.45D - Brake connections with leaks/constrictions	4	No	
01/16/2014	4JZ4802	CA	2	393.9 - Inoperative required lamps	2	No	
01/16/2014	4JZ4802	CA	2	396.3A1 - Inspection/repair and maintenance parts and accessories	2	No	
11/25/2013	4JZ4802	CA	-	-	-	-	-
DOT No: 1458926		Docket No: MC551170		Name: DOBA TRANSPORT INC		Interstate: Yes	
Date	Unit License	Unit Lic State	Violation Unit	Violation Description	Severity	OOS	Citation
02/11/2013	4JZ4802	CA	-	-	-	-	-



VIN: 1UYVS2537J2262202				Unit: Semi Trailer	Year: 2018	Make: UTILITY	
DOT No: 2515968		Docket No: MC872938		Name: CAL TIGERZ INC		Interstate: Yes	
Date	Unit License	Unit Lic State	Violation Unit	Violation Description	Severity	OOS	Citation
06/19/2023	TJ6157	ID	2	393.55E - ABS - malfunctioning lamps towed CMV manufactured on or after 3/1/1998	4	No	
06/19/2023	TJ6157	ID	2	393.86A2 - Impact guard width - all trailers/semitrailers manufactured on or after 1/26/98	2	No	
DOT No: 1438763		Docket No: MC543657		Name: MANN TRANSPORT INC		Interstate: Yes	
Date	Unit License	Unit Lic State	Violation Unit	Violation Description	Severity	OOS	Citation
10/17/2022	TJ6157	ID	-	-	-	-	-
10/07/2022	TJ6157	ID	-	-	-	-	-
DOT No: 2515968		Docket No: MC872938		Name: CAL TIGERZ INC		Interstate: Yes	
Date	Unit License	Unit Lic State	Violation Unit	Violation Description	Severity	OOS	Citation
04/17/2022	TJ6157	ID	-	-	-	-	-
03/22/2022	TJ6157	ID	-	-	-	-	-
03/17/2022	TJ6157	ID	-	-	-	-	-
DOT No: 1673376		Docket No: MC615031		Name: QUINTERO TRUCKING INC		Interstate: Yes	
Date	Unit License	Unit Lic State	Violation Unit	Violation Description	Severity	OOS	Citation
01/13/2022	025D063	TX	-	-	-	-	-
DOT No: 2515968		Docket No: MC872938		Name: CAL TIGERZ INC		Interstate: Yes	
Date	Unit License	Unit Lic State	Violation Unit	Violation Description	Severity	OOS	Citation
12/22/2019	TJ6157	ID	-	-	-	-	-
07/07/2019	TJ6157	ID	-	-	-	-	-
06/25/2019	TJ6156	ID	-	-	-	-	-
06/18/2019	TJ6156	ID	-	-	-	-	-
04/05/2019	TJ6157	ID	-	-	-	-	-
10/26/2018	TJ6157	ID	2	396.17C - Operating a CMV without proof of a periodic inspection	4	No	
09/28/2018	TJ6157	ID	-	-	-	-	-
08/20/2018	TJ6157	ID	2	392.2DIM - Dimension Violation (Width / Height / Length)	0	No	HK25599
08/20/2018	TJ6157	ID	2	392.2RG - State vehicle registration or License Plate violation	0	No	
02/25/2018	TJ6157	ID	-	-	-	-	-
VIN: 1UYVS2536K2700807				Unit: Semi Trailer	Year: 2019	Make: UTILITY	
DOT No: 4274815		Docket No: MC1666333		Name: HAYER FREIGHT INC		Interstate: Yes	
Date	Unit License	Unit Lic State	Violation Unit	Violation Description	Severity	OOS	Citation
11/29/2024	TK6256	ID	-	-	-	-	-
10/25/2024	TK6256	ID	-	-	-	-	-
DOT No: 2515968		Docket No: MC872938		Name: CAL TIGERZ INC		Interstate: Yes	
Date	Unit License	Unit Lic State	Violation Unit	Violation Description	Severity	OOS	Citation
03/01/2024	TK6256	ID	-	-	-	-	-
DOT No: 3430566		Docket No: MC1113098		Name: MALWA FREIGHT CO		Interstate: Yes	
Date	Unit License	Unit Lic State	Violation Unit	Violation Description	Severity	OOS	Citation
07/12/2022	TK6256	ID	2	393.47E - Clamp/Roto-Chamber type brake(s) out of adjustment	4	No	
DOT No: 2515968		Docket No: MC872938		Name: CAL TIGERZ INC		Interstate: Yes	
Date	Unit License	Unit Lic State	Violation Unit	Violation Description	Severity	OOS	Citation
10/22/2021	TK6256	ID	-	-	-	-	-
10/26/2020	TK6256	ID	2	393.47E - Clamp/Roto-Chamber type brake(s) out of adjustment	4	No	
10/26/2020	TK6256	ID	2	393.75C - Tire -other tread depth less than 2/32 of inch	8	No	
03/09/2020	TK6256	ID	-	-	-	-	-
DOT No: 2107401		Docket No: MC734967		Name: MTA TRANSPORT CORP		Interstate: Yes	



Date	Unit License	Unit Lic State	Violation Unit	Violation Description	Severity	OOS	Citation
12/31/2019	TK6256	ID	-	-	-	-	-
DOT No: 2515968		Docket No: MC872938		Name: CAL TIGERZ INC		Interstate: Yes	
Date	Unit License	Unit Lic State	Violation Unit	Violation Description	Severity	OOS	Citation
11/27/2019	TK6256	ID	-	-	-	-	-
11/16/2019	TK6256	ID	-	-	-	-	-
DOT No: 3209269		Docket No: MC1005714		Name: BAJAJ XPRESS INC		Interstate: Yes	
Date	Unit License	Unit Lic State	Violation Unit	Violation Description	Severity	OOS	Citation
04/05/2019	TK6256	ID	-	-	-	-	-
03/25/2019	TK6256	ID	-	-	-	-	-
DOT No: 2515968		Docket No: MC872938		Name: CAL TIGERZ INC		Interstate: Yes	
Date	Unit License	Unit Lic State	Violation Unit	Violation Description	Severity	OOS	Citation
01/25/2019	TK6256	ID	-	-	-	-	-
12/21/2018	TK6256	ID	-	-	-	-	-
11/25/2018	TK6256	ID	-	-	-	-	-
10/19/2018	TK6256	ID	-	-	-	-	-
09/29/2018	B859994	KS	2	392.2IRP - IRP Apportioned Tag or Registration Violation	0	No	
09/19/2018	B859994	KS	-	-	-	-	-

VIN: 1UYVS2535J2262201		Unit: Semi Trailer		Year: 2018	Make: UTILITY		
DOT No: 4274815		Docket No: MC1666333		Name: HAYER FREIGHT INC		Interstate: Yes	
Date	Unit License	Unit Lic State	Violation Unit	Violation Description	Severity	OOS	Citation
10/06/2024	TJ6156	ID	-	-	-	-	-
DOT No: 2515968		Docket No: MC872938		Name: CAL TIGERZ INC		Interstate: Yes	
Date	Unit License	Unit Lic State	Violation Unit	Violation Description	Severity	OOS	Citation
10/15/2021	TJ6156	ID	-	-	-	-	-
10/28/2019	TJ6156	ID	-	-	-	-	-
DOT No: 2471301		Docket No: MC854513		Name: HIGHWAY TRANS INC		Interstate: Yes	
Date	Unit License	Unit Lic State	Violation Unit	Violation Description	Severity	OOS	Citation
10/16/2019	TJ6157	ID	-	-	-	-	-
DOT No: 2052965		Docket No: MC370457		Name: SNDO TRANSPORT		Interstate: Yes	
Date	Unit License	Unit Lic State	Violation Unit	Violation Description	Severity	OOS	Citation
09/21/2019	TJ6156	ID	-	-	-	-	-
DOT No: 2515968		Docket No: MC872938		Name: CAL TIGERZ INC		Interstate: Yes	
Date	Unit License	Unit Lic State	Violation Unit	Violation Description	Severity	OOS	Citation
07/08/2019	TJ6156	ID	-	-	-	-	-
07/04/2019	TJ6156	ID	-	-	-	-	-
DOT No: 2471301		Docket No: MC854513		Name: HIGHWAY TRANS INC		Interstate: Yes	
Date	Unit License	Unit Lic State	Violation Unit	Violation Description	Severity	OOS	Citation
05/06/2019	TJ6156	ID	-	-	-	-	-
DOT No: 2515968		Docket No: MC872938		Name: CAL TIGERZ INC		Interstate: Yes	
Date	Unit License	Unit Lic State	Violation Unit	Violation Description	Severity	OOS	Citation
10/23/2018	TJ6156	ID	2	393.75A3 - Tire -flat and/or audible air leak	8	Yes	
05/22/2018	TJ6156	ID	-	-	-	-	-
03/16/2018	TJ6156	ID	-	-	-	-	-
09/02/2017	BM00479	UT	-	-	-	-	-



LEGEND

Vehicle Information

Inspection for DOT # being analyzed

Inspection for Different DOT #

Crash Information for specific VIN

INSPECTION DETAILS for ALL Inspections

PDF shows the first 100 Power Unit & Trailer VINs with most recent inspections using data from the last 4 years

POWER UNIT Inspections Section

VIN: 1XKYD49XXPJ239708				Unit: Truck Tractor		Year: 2023	Make: KENWORTH	
DOT No: 2515968		Docket No: MC872938		Name: CAL TIGERZ INC			Interstate: Yes	
Date	Unit License	Unit Lic State	Violation Unit	Violation Description		Severity	OOS	Citation
12/10/2024	YP55162	CA	1	393.203CCBP - CAB AND BODY PARTS - HOOD NOT SECURELY FASTENED.		2	No	
12/10/2024	YP55162	CA	D	392.4ADOSP - DRUGS/OTHER SUBSTANCES - OPERATE A CMV WHILE IN POSSESSION.		10	Yes	501A2499503
12/10/2024	YP55162	CA	D	395.8EHOSPD - HOS (PROPERTY) - NO DRIVER MAY MAKE A FALSE REPORT IN CONNECTION WITH A DUTY STATUS. EXPLAIN:		7	No	501A2499503
04/09/2024	YP55162	CA	1	393.45B2B - AIR BRAKE - HOSE/TUBING DAMAGED OR NOT SECURED.		4	No	
04/09/2024	YP55162	CA	1	393.47E - Clamp/Roto-Chamber type brake(s) out of adjustment		4	No	
04/09/2024	YP55162	CA	1	393.53BB - AIR BRAKE - CMV MANUFACTURED ON OR AFTER 10/20/1994 HAS AN AUTOMATIC AIRBRAKE ADJUSTMENT SYSTEM THAT FAILS TO COMPENSATE FOR WEAR.		4	No	
04/09/2024	YP55162	CA	1	396.3A1BOS - BRAKES OUT OF SERVICE: The number of defective brakes is equal to or greater than 20 percent of the service brakes on the vehicle or combination		0	Yes	
04/27/2023	YP55162	CA	D	392.2SLLS2 - State/Local Laws - Speeding 6-10 miles per hour over the speed limit		4	No	
08/25/2022	YP55162	CA	-	-		-	-	-
08/11/2022	YP55162	CA	1	396.3A1B - Brakes (general)		4	No	VERBAL

VIN: 1XKYD49X9NJ485839			Unit: Truck Tractor		Year: 2022	Make: KENWORTH	
DOT No: 2515968		Docket No: MC872938		Name: CAL TIGERZ INC		Interstate: Yes	



Date	Unit License	Unit Lic State	Violation Unit	Violation Description	Severity	OOS	Citation
11/06/2024	YP02319	CA	D	395.8A - Failing to require driver to make a record of duty status	5	No	
11/06/2024	YP02319	CA	D	395.8EHOSPDOOS - HOS (PROPERTY) - DRIVER PRODUCES A FALSE RECORD OF DUTY STATUS WITH AN APPARENT ATTEMPT TO CONCEAL HOURS. EXPLAIN:	7	Yes	
06/04/2024	YP02319	CA	D	392.2SLLS2 - State/Local Laws - Speeding 6-10 miles per hour over the speed limit	4	No	
06/04/2024	YP02319	CA	D	395.24 - HOS (ELD) - ELD FORM AND MANNER	1	No	
06/04/2024	YP02319	CA	D	395.30B1ELDDFR - HOS (ELD) - DRIVER FAILING TO REVIEW RECORDS AND CERTIFY THE ACCURACY OF THE INFORMATION.	1	No	
06/04/2024	YP02319	CA	D	395.32BELDDFR - HOS (ELD) - DRIVER FAILED TO REVIEW ANY UNASSIGNED DRIVING TIME WHEN PROMPTED BY THE ELD	5	No	
06/04/2024	YP02319	CA	D	395.8EHOSPDOOS - HOS (PROPERTY) - DRIVER PRODUCES A FALSE RECORD OF DUTY STATUS WITH AN APPARENT ATTEMPT TO CONCEAL HOURS. EXPLAIN:	7	No	000190224937
03/01/2024	YP02319	CA	D	395.3A3PROP - Driving beyond 11 hour driving limit in a 14 hour period. (Property Carrying Vehicle)	7	No	
03/01/2024	YP02319	CA	D	395.8E - False report of drivers record of duty status	7	Yes	
02/01/2023	YP02319	CA	-	-	-	-	-
11/16/2021	YP02319	CA	D	392.2LV - Lane Restriction violation	3	No	
07/20/2021	YP02319	CA	D	392.2SLLS4 - State/Local Laws - Speeding 15 or more miles per hour over the speed limit	10	No	T10921072013 233
07/20/2021	YP02319	CA	D	395.8E - False report of drivers record of duty status	7	Yes	T10921072013 340
05/06/2021	YP02319	CA	-	-	-	-	-

VIN: 1XKYD49X8PJ239707				Unit: Truck Tractor	Year: 2023	Make: KENWORTH	
DOT No: 2515968		Docket No: MC872938		Name: CAL TIGERZ INC		Interstate: Yes	
Date	Unit License	Unit Lic State	Violation Unit	Violation Description	Severity	OOS	Citation
05/25/2024	YP66904	CA	D	395.15G01 - Driver failed to have instructions on-board CMV for installed automatic on-board recording device.	1	No	
05/25/2024	YP66904	CA	D	395.22H1 - Driver failing to maintain ELD user's manual	1	No	
05/25/2024	YP66904	CA	D	395.24D - Eld Cannot Transfer Eld Records Electronically	0	No	
02/22/2023	YP02261	CA	-	-	-	-	-
01/02/2023	YP55161	CA	-	-	-	-	-
10/29/2022	YP55161	CA	D	395.8E - False report of drivers record of duty status	7	Yes	

VIN: 1XKYDP9X8LJ347725				Unit: Truck Tractor	Year: 2020	Make: KENWORTH	
DOT No: 2515968		Docket No: MC872938		Name: CAL TIGERZ INC		Interstate: Yes	
Date	Unit License	Unit Lic State	Violation Unit	Violation Description	Severity	OOS	Citation
04/05/2024	XP76598	CA	1	393.9T - Inoperative tail lamp	6	No	
04/05/2024	XP76598	CA	1	395.22H1 - Driver failing to maintain ELD user's manual	1	No	
04/05/2024	XP76598	CA	1	395.22H2 - Driver failing to maintain ELD instruction sheet	1	No	
04/05/2024	XP76598	CA	1	395.22H3 - Driver failed to maintain instruction sheet for ELD malfunction reporting requirements	1	No	
04/05/2024	XP76598	CA	1	396.9D2 - Failure to correct defects noted on inspection report	4	No	
04/05/2024	XP76598	CA	D	392.2DL - Miscellaneous Drivers License Violation	0	No	
04/05/2024	XP76598	CA	D	395.24C2II - Driver failed to manually add the trailer number	1	No	
04/05/2024	XP76598	CA	D	395.24C2III - Driver failed to manually add shipping document number	1	No	
04/05/2024	XP76598	CA	D	395.30B1 - Driver failed to certify the accuracy of the information gathered by the ELD	1	No	
04/05/2024	XP76598	CA	D	395.32B - Driver failed to assume or decline unassigned driving time	5	No	
11/13/2023	XP76598	CA	D	383.51ASOUT - Driving a CMV while CDL is suspended for safety-related or unknown reason and outside the driver license state of issuance.	5	Yes	
11/13/2023	XP76598	CA	D	395.8E - False report of drivers record of duty status	7	Yes	
04/17/2022	XP76598	CA	D	395.22H1 - Driver failing to maintain ELD user's manual	1	No	
04/17/2022	XP76598	CA	D	395.22H2 - Driver failing to maintain ELD instruction sheet	1	No	
07/28/2021	XP76598	CA	D	392.2C - Failure to obey traffic control device	5	No	E0003006-3

VIN: 3AKJHHDR2KSKH3276				Unit: Truck Tractor	Year: 2019	Make: FREIGHTLINER		
------------------------	--	--	--	---------------------	------------	--------------------	--	--



Crash Report No.	DOT	Date	State	Fatalities	Injuries	Tow Away	Vehicles Involved
NYSP32693510	2515968	10/23/2018	NY	0	2	Yes	2
DOT No: 2515968		Docket No: MC872938		Name: CAL TIGERZ INC		Interstate: Yes	
Date	Unit License	Unit Lic State	Violation Unit	Violation Description	Severity	OOS	Citation
03/24/2024	XP26384	CA	D	383.51ASIN - Driving a CMV while CDL is suspended for a safety-related or unknown reason and in the state of driver license issuance.	8	Yes	LR 61625
03/24/2024	XP26384	CA	D	392.2SLLS4 - State/Local Laws - Speeding 15 or more miles per hour over the speed limit	10	No	LR 61625
02/16/2024	XP26384	CA	1	392.2SLLSR	0	No	
02/16/2024	XP26384	CA	1	396.17CPI - OPERATING A CMV WITHOUT DOCUMENTATION OF A PERIODIC INSPECTION.	4	No	
02/16/2024	XP26384	CA	D	392.2SLLS3 - State/Local Laws - Speeding 11-14 miles per hour over the speed limit	7	No	
02/16/2024	XP26384	CA	D	395.8EHOSPD - HOS (PROPERTY) - NO DRIVER MAY MAKE A FALSE REPORT IN CONNECTION WITH A DUTY STATUS. EXPLAIN:	7	No	
12/02/2020	XP26384	CA	D	395.8 - Driver record of duty status (general/form and manner)	1	No	HC48316
01/06/2020	XP26384	CA	D	392.2SLLS2 - State/Local Laws - Speeding 6-10 miles per hour over the speed limit	4	No	CS 75074
12/05/2019	XP26384	CA	-	-	-	-	-
10/23/2019	XP26384	CA	-	-	-	-	-
09/20/2019	XP26384	CA	-	-	-	-	-
07/29/2019	XP26384	CA	-	-	-	-	-
07/07/2019	XP26384	CA	-	-	-	-	-
06/18/2019	XP26384	CA	-	-	-	-	-
06/09/2019	XP26384	CA	-	-	-	-	-
06/04/2019	XP26384	CA	D	392.2C - Failure to obey traffic control device	5	No	
05/21/2019	XP26384	CA	-	-	-	-	-
02/01/2019	XP26384	CA	-	-	-	-	-
11/29/2018	XP26384	CA	D	387.303B4 - No Copy Of Certificate Of Registration	0	No	
11/29/2018	XP26384	CA	D	392.2SLLS2 - State/Local Laws - Speeding 6-10 miles per hour over the speed limit	4	No	
10/23/2018	XP26384	CA	-	-	-	-	-

VIN: 3AKJHHR9JSJU2087		Unit: Truck Tractor		Year: 2018	Make: FREIGHTLINER		
DOT No: 2515968		Docket No: MC872938		Name: CAL TIGERZ INC		Interstate: Yes	



Date	Unit License	Unit Lic State	Violation Unit	Violation Description	Severity	OOS	Citation
01/26/2024	XP18481	CA	1	392.2FT - State Or International Fuel Tax (Ifta) Violation	0	No	
01/26/2024	XP18481	CA	1	396.17C - Operating a CMV without proof of a periodic inspection	4	No	
01/26/2024	XP18481	CA	D	392.2SLLS4 - State/Local Laws - Speeding 15 or more miles per hour over the speed limit	10	No	
01/26/2024	XP18481	CA	D	395.22H4 - Driver failed to maintain supply of blank driver's records of duty status graph-grids	1	No	
01/26/2024	XP18481	CA	D	395.30B1 - Driver failed to certify the accuracy of the information gathered by the ELD	1	No	
10/18/2023	XP18481	CA	-	-	-	-	-
09/18/2023	XP18481	CA	-	-	-	-	-
08/04/2022	XP18481	CA	-	-	-	-	-
07/21/2022	XP18481	CA	1	393.45 - Brake tubing and hose adequacy	4	No	VERBAL
07/21/2022	XP18481	CA	1	396.3A1BL - Brake system pressure loss	4	Yes	VERBAL
03/22/2022	XP18481	CA	1	393.60EWS - Windshield - Obstructed	1	No	DA309909
02/21/2020	XP18481	CA	D	392.2C - Failure to obey traffic control device	5	No	6BK5F1P
02/21/2020	XP18481	CA	D	392.2FT - State Or International Fuel Tax (Ifta) Violation	0	No	6BK5F6Z
02/07/2020	XP18481	CA	1	393.9A - Inoperative required lamps	2	No	
02/07/2020	XP18481	CA	D	392.2 - Operating a commercial motor vehicle not in accordance with the laws, ordinances, and regulations of the jurisdiction in which it is being operated - Unsafe Driving	0	No	
01/02/2020	XP18481	CA	D	392.2SLLS4 - State/Local Laws - Speeding 15 or more miles per hour over the speed limit	10	No	000131542749
01/02/2020	XP18481	CA	D	395.3A3II - Requiring or permitting a property-carrying commercial motor vehicle driver to drive if more than 8 hours have passed since the end of the drivers last off-duty or sleeper-berth period of at least 30 minutes	7	No	
12/30/2019	XP18481	CA	D	395.8 - Driver record of duty status (general/form and manner)	1	No	
11/27/2019	XP18481	CA	-	-	-	-	-
11/16/2019	XP18481	CA	1	393.45B2PC - Brake Hose or Tubing Chafing and/or Kinking - Connection to Power Unit	4	No	
11/16/2019	XP18481	CA	1	393.95A - No/discharged/unsecured fire extinguisher	2	No	
11/16/2019	XP18481	CA	1	393.9A - Inoperative required lamps	2	No	
11/16/2019	XP18481	CA	D	395.8 - Driver record of duty status (general/form and manner)	1	No	
10/28/2019	XP18481	CA	D	392.2FC - Following too close	5	No	
10/28/2019	XP18481	CA	D	392.2LV - Lane Restriction violation	3	No	
07/08/2019	XP18481	CA	1	396.17C - Operating a CMV without proof of a periodic inspection	4	No	
07/08/2019	XP18481	CA	D	392.2SLLS2 - State/Local Laws - Speeding 6-10 miles per hour over the speed limit	4	No	
07/08/2019	XP18481	CA	D	395.15G01 - Driver failed to have instructions on-board CMV for installed automatic on-board recording device.	1	No	
07/08/2019	XP18481	CA	D	395.15G02 - Driver failed to have on-board a CMV a sufficient supply of blank records of duty status graph-grids.	1	No	
05/23/2019	XP18481	CA	D	392.2SLLS3 - State/Local Laws - Speeding 11-14 miles per hour over the speed limit	7	No	8348200569
04/29/2019	XP18481	CA	1	393.75A1 - Tire -ply or belt material exposed	8	Yes	CW445150
10/01/2018	XP18481	CA	-	-	-	-	-
05/17/2018	XP18481	CA	-	-	-	-	-

VIN: 1XKYDP9X6LJ347724		Unit: Straight Truck			Year: 2020	Make: KENWORTH	
Crash Report No.	DOT	Date	State	Fatalities	Injuries	Tow Away	Vehicles Involved
OH0213152296	2515968	08/08/2021	OH	0	1	Yes	1
DOT No: 2515968		Docket No: MC872938		Name: CAL TIGERZ INC		Interstate: Yes	



Date	Unit License	Unit Lic State	Violation Unit	Violation Description	Severity	OOS	Citation
12/17/2023	YP02261	CA	D	392.2SLLS3 - State/Local Laws - Speeding 11-14 miles per hour over the speed limit	7	No	
12/17/2023	YP02261	CA	D	395.24C2II - Driver failed to manually add the trailer number	1	No	
12/17/2023	YP02261	CA	D	395.24C2III - Driver failed to manually add shipping document number	1	No	
12/17/2023	YP02261	CA	D	395.30B1 - Driver failed to certify the accuracy of the information gathered by the ELD	1	No	
06/02/2023	YP02261	CA	-	-	-	-	-
02/22/2023	YP02261	CA	-	-	-	-	-
01/10/2021	XP76597	CA	D	383.51ASOUT - Driving a CMV while CDL is suspended for safety-related or unknown reason and outside the driver license state of issuance.	5	Yes	E001393296
01/10/2021	XP76597	CA	D	392.2SLLS2 - State/Local Laws - Speeding 6-10 miles per hour over the speed limit	4	No	E001393295
09/09/2020	XP76597	CA	D	392.2SLLS2 - State/Local Laws - Speeding 6-10 miles per hour over the speed limit	4	No	
09/02/2020	XP76597	CA	-	-	-	-	-

VIN: 3AKJHHDR5MSNA0799		Unit: Truck Tractor		Year: 2021	Make: FREIGHTLINER		
DOT No: 16130		Docket No:		Name: RYDER TRUCK RENTAL INC		Interstate: Yes	
Date	Unit License	Unit Lic State	Violation Unit	Violation Description	Severity	OOS	Citation
01/26/2024	3155038	IN	-	-	-	-	-
DOT No: 2515968		Docket No: MC872938		Name: CAL TIGERZ INC		Interstate: Yes	
Date	Unit License	Unit Lic State	Violation Unit	Violation Description	Severity	OOS	Citation
10/10/2023	3155038	IN	-	-	-	-	-
DOT No: 2918213		Docket No: MC983642		Name: CARRIER LOGISTICS OF OLATHE LLC		Interstate: Yes	
Date	Unit License	Unit Lic State	Violation Unit	Violation Description	Severity	OOS	Citation
01/02/2023	3155038	IN	-	-	-	-	-
12/30/2022	3155038	IN	1	392.2RG - State vehicle registration or License Plate violation	0	No	
DOT No: 2404539		Docket No: MC827788		Name: JRMOVING LLC		Interstate: Yes	
Date	Unit License	Unit Lic State	Violation Unit	Violation Description	Severity	OOS	Citation
10/11/2022	3155038	WA	-	-	-	-	-
08/29/2022	3155038	IN	-	-	-	-	-
DOT No: 1577878		Docket No: MC584240		Name: FREESTYLE TRANSPORT LLC		Interstate: Yes	
Date	Unit License	Unit Lic State	Violation Unit	Violation Description	Severity	OOS	Citation
02/05/2022	3155038	IN	1	392.2WC - Wheel (Mud) Flaps missing or defective	1	No	
02/05/2022	3155038	IN	1	396.17C - Operating a CMV without proof of a periodic inspection	4	No	
01/28/2022	3155038	IN	-	-	-	-	-
12/13/2021	3155038	IN	1	392.2AU - State Operating Authority Violation	0	No	WARNING
12/13/2021	3155038	IN	D	383.23A2 - Operating a CMV without a CDL	8	Yes	

VIN: 3AKJHHDR9MSNB0770		Unit: Truck Tractor		Year: 2021	Make: FREIGHTLINER		
DOT No: 16130		Docket No:		Name: RYDER TRUCK RENTAL INC		Interstate: Yes	
Date	Unit License	Unit Lic State	Violation Unit	Violation Description	Severity	OOS	Citation
05/02/2024	3159453	IN	-	-	-	-	-
03/26/2024	3159453	IN	-	-	-	-	-
DOT No: 2515968		Docket No: MC872938		Name: CAL TIGERZ INC		Interstate: Yes	
Date	Unit License	Unit Lic State	Violation Unit	Violation Description	Severity	OOS	Citation
10/02/2023	3159453	IN	C	395.8F01 - Drivers record of duty status not current	5	No	
10/02/2023	3159453	IN	D	392.2SLLS3 - State/Local Laws - Speeding 11-14 miles per hour over the speed limit	7	No	
DOT No: 2960430		Docket No: MC4340		Name: JERS ENTERPRISES INC		Interstate: Yes	
Date	Unit License	Unit Lic State	Violation Unit	Violation Description	Severity	OOS	Citation
05/10/2023	3159453	IN	D	392.16 - Failing to use seat belt while operating CMV	7	No	



DOT No: 16130		Docket No:		Name: RYDER TRUCK RENTAL INC		Interstate: Yes	
Date	Unit License	Unit Lic State	Violation Unit	Violation Description	Severity	OOS	Citation
01/24/2023	3159453	IN	-	-	-	-	-
DOT No: 3144780		Docket No: MC101519		Name: FREON TRUCKING LLC		Interstate: Yes	
Date	Unit License	Unit Lic State	Violation Unit	Violation Description	Severity	OOS	Citation
03/22/2022	3159453	IN	D	392.2LC - Improper lane change	5	No	
03/22/2022	3159453	IN	D	395.30B1 - Driver failed to certify the accuracy of the information gathered by the ELD	1	No	
03/22/2022	3159453	IN	-	-	-	-	-
01/27/2022	3159453	IN	D	392.2LC - Improper lane change	5	No	
10/13/2021	3159453	IN	-	-	-	-	-
DOT No: 3283064		Docket No: MC1038307		Name: FREON TRUCKING INC		Interstate: Yes	
Date	Unit License	Unit Lic State	Violation Unit	Violation Description	Severity	OOS	Citation
06/30/2021	3159453	IN	1	393.87A - Warning flag required on projecting load	1	Yes	

VIN: 3AKJHHDR4MSNA0860		Unit: Truck Tractor		Year: 2021		Make: FREIGHTLINER	
DOT No: 3756975		Docket No: MC1335964		Name: GOLDEN TOUCH LOGISTICS LLC		Interstate: Yes	
Date	Unit License	Unit Lic State	Violation Unit	Violation Description	Severity	OOS	Citation
04/10/2024	3155195	IN	D	392.2SLLTCD - STATE/LOCAL LAWS - FAILED TO OBEY A TRAFFIC CONTROL DEVICE - PERMANENT OR TEMPORARY - E.G. SAFETY OFFICIAL SIGNAL SIGN LIGHT LANE MARKING OTHER.	5	No	
DOT No: 2515968		Docket No: MC872938		Name: CAL TIGERZ INC		Interstate: Yes	
Date	Unit License	Unit Lic State	Violation Unit	Violation Description	Severity	OOS	Citation
09/26/2023	3155195	IN	D	392.2 - Operating a commercial motor vehicle not in accordance with the laws, ordinances, and regulations of the jurisdiction in which it is being operated - Unsafe Driving	0	No	
DOT No: 3283064		Docket No: MC1038307		Name: FREON TRUCKING INC		Interstate: Yes	
Date	Unit License	Unit Lic State	Violation Unit	Violation Description	Severity	OOS	Citation
06/13/2022	3155195	IN	1	392.2SLEWGW2 - State/Local Laws - Excessive Weight-More Than 2501-5000 Lbs Over Gross Weight	0	No	JV44671
04/13/2022	3155195	IN	1	396.3A1B - Brakes (general)	4	No	
06/23/2021	3155195	IN	-	-	-	-	-
01/24/2021	3155195	IN	-	-	-	-	-

VIN: 3AKJHHFG3NSNU7265		Unit: Truck Tractor		Year: 2022		Make: FREIGHTLINER	
DOT No: 2515968		Docket No: MC872938		Name: CAL TIGERZ INC		Interstate: Yes	
Date	Unit License	Unit Lic State	Violation Unit	Violation Description	Severity	OOS	Citation
06/27/2023	3281782	IN	1	376.11D1 - Lease or rental agreement not on board leased or rented CMV	0	No	
06/27/2023	3281782	IN	D	392.2DL - Miscellaneous Drivers License Violation	0	No	MJ59426
DOT No: 519476		Docket No: MC238914		Name: BP EXPRESS LLC		Interstate: Yes	
Date	Unit License	Unit Lic State	Violation Unit	Violation Description	Severity	OOS	Citation
11/08/2022	3281872	IN	1	177.817A - Transporting a shipment of Hazardous Materials not accompanied by a properly prepared shipping paper	3	Yes	660887
11/08/2022	3281872	IN	1	392.2FT - State Or International Fuel Tax (Ifta) Violation	0	No	660887
11/08/2022	3281872	IN	D	392.10A4 - Failure to stop at railroad crossing - HM Cargo Tank vehicle	5	No	660887

VIN: 3HSDZAPR2KN607150		Unit: Truck Tractor		Year: 2019		Make: INTERNATIONAL	
DOT No: 2515968		Docket No: MC872938		Name: CAL TIGERZ INC		Interstate: Yes	



Date	Unit License	Unit Lic State	Violation Unit	Violation Description	Severity	OOS	Citation
06/19/2023	2794806	IN	1	390.21TE	0	No	
06/19/2023	2794806	IN	D	383.23A2 - Operating a CMV without a CDL	8	Yes	
06/19/2023	2794806	IN	D	391.11B4DEN - Driver operating a CMV without proper endorsements or in violation of restrictions.	8	Yes	
06/19/2023	2794806	IN	D	391.41A1NPH - Operating a property-carrying vehicle without possessing a valid medical certificate - no previous history.	1	No	
06/19/2023	2794806	IN	D	392.71A - Using or equipping a CMV with radar detector	5	No	
DOT No: 3454773		Docket No: MC1125803		Name: LYA SERVICES INC		Interstate: Yes	
Date	Unit License	Unit Lic State	Violation Unit	Violation Description	Severity	OOS	Citation
03/25/2022	2794806	IN	D	392.2PK - Unlawfully parking and/or leaving vehicle in the roadway	1	No	
DOT No: 3280367		Docket No: MC1037043		Name: SUPREME TRUCKING GROUP LLC		Interstate: Yes	
Date	Unit License	Unit Lic State	Violation Unit	Violation Description	Severity	OOS	Citation
03/13/2021	2794806	IN	-	-	-	-	-
DOT No: 2880752		Docket No: MC973455		Name: LTM LOGISTICS INC		Interstate: Yes	
Date	Unit License	Unit Lic State	Violation Unit	Violation Description	Severity	OOS	Citation
01/19/2021	2794806	IN	-	-	-	-	-
DOT No: 3280867		Docket No: MC1148340		Name: JOSE ADOLFO RIOS VILLARREAL		Interstate: Yes	
Date	Unit License	Unit Lic State	Violation Unit	Violation Description	Severity	OOS	Citation
11/05/2020	2794806	IN	-	-	-	-	-
DOT No: 2627070		Docket No: MC913744		Name: ZM TRUCKING LLC		Interstate: Yes	
Date	Unit License	Unit Lic State	Violation Unit	Violation Description	Severity	OOS	Citation
10/08/2020	2794806	IN	-	-	-	-	-
DOT No: 2917388		Docket No: MC983236		Name: TORCH TRANSPORTATION USA LLC		Interstate: Yes	
Date	Unit License	Unit Lic State	Violation Unit	Violation Description	Severity	OOS	Citation
08/01/2020	2794806	IN	-	-	-	-	-
DOT No: 2307260		Docket No: MC793306		Name: LEGACY TRANSPORTATION INC		Interstate: Yes	
Date	Unit License	Unit Lic State	Violation Unit	Violation Description	Severity	OOS	Citation
01/18/2019	2794806	IN	D	392.2SLLEWA1 - State/Local Laws - Excessive Weight - 1-2500 Lbs Over On An Axle/Axle Groups.	0	No	
10/07/2018	2794806	IN	D	395.22G - Portable ELD not mounted in a fixed position and visible to driver	1	No	
10/07/2018	2794806	IN	D	395.30B1 - Driver failed to certify the accuracy of the information gathered by the ELD	1	No	
10/02/2018	2794806	IN	D	392.2SLLEWA1 - State/Local Laws - Excessive Weight - 1-2500 Lbs Over On An Axle/Axle Groups.	0	No	
VIN: 4V4NC9EJ1KN201614				Unit: Truck Tractor	Year: 2019	Make: VOLVO	
DOT No: 2515968		Docket No: MC872938		Name: CAL TIGERZ INC		Interstate: Yes	



Date	Unit License	Unit Lic State	Violation Unit	Violation Description	Severity	OOS	Citation
02/01/2023	XP39792	CA	-	-	-	-	-
10/04/2022	XP39792	CA	1	392.71A - Using or equipping a CMV with radar detector	5	No	
10/04/2022	XP39792	CA	D	391.11B5DNL - Driver does not have a valid operator license for the CMV being operated.	8	Yes	
10/04/2022	XP39792	CA	D	392.2 - Operating a commercial motor vehicle not in accordance with the laws, ordinances, and regulations of the jurisdiction in which it is being operated - Unsafe Driving	0	No	LU39932
07/29/2022	XP39792	CA	D	392.2H - State/Local Hours-of-Service (HOS)	7	No	WARNING
05/28/2022	XP39792	CA	1	392.2IN - State Insurance Violation	0	No	
04/15/2021	XP39792	CA	D	392.2FC - Following too close	5	No	WARNING
03/05/2020	XP39792	CA	-	-	-	-	-
02/03/2020	XP39792	CA	-	-	-	-	-
10/09/2019	XP39792	CA	1	393.95A - No/discharged/unsecured fire extinguisher	2	No	
10/09/2019	XP39792	CA	D	395.8 - Driver record of duty status (general/form and manner)	1	No	
09/04/2019	XP39792	CA	-	-	-	-	-
07/10/2019	XP39792	CA	-	-	-	-	-
06/25/2019	XP39792	CA	-	-	-	-	-
05/19/2019	XP39792	CA	-	-	-	-	-
04/05/2019	XP39792	CA	1	392.2FT - State Or International Fuel Tax (Ifta) Violation	0	No	T8100283-2
04/05/2019	XP39792	CA	1	395.22G - Portable ELD not mounted in a fixed position and visible to driver	1	No	T8100282-1
04/05/2019	XP39792	CA	D	392.16 - Failing to use seat belt while operating CMV	7	No	T8100285-4
04/05/2019	XP39792	CA	D	392.2SLLS3 - State/Local Laws - Speeding 11-14 miles per hour over the speed limit	7	No	T8100284-3
12/28/2018	XP39792	CA	D	395.22H2 - Driver failing to maintain ELD instruction sheet	1	No	

VIN: 1XKYD49X7NJ485838		Unit: Truck Tractor			Year: 2022	Make: KENWORTH	
Crash Report No.	DOT	Date	State	Fatalities	Injuries	Tow Away	Vehicles Involved
OK0022022866	2515968	11/14/2022	OK	0	0	Yes	2
OK2308010510	2515968	11/14/2022	OK	0	0	Yes	2
DOT No: 2515968		Docket No: MC872938		Name: CAL TIGERZ INC		Interstate: Yes	
Date	Unit License	Unit Lic State	Violation Unit	Violation Description	Severity	OOS	Citation
11/10/2022	YP02318	CA	D	392.2SLLS2 - State/Local Laws - Speeding 6-10 miles per hour over the speed limit	4	No	
11/10/2022	YP02318	CA	D	395.22H4 - Driver failed to maintain supply of blank driver's records of duty status graph-grids	1	No	
11/10/2022	YP02318	CA	D	395.8E - False report of drivers record of duty status	7	Yes	
10/26/2022	YP02318	CA	D	392.2SLLS4 - State/Local Laws - Speeding 15 or more miles per hour over the speed limit	10	No	WARNING
09/12/2022	YP02318	CA	-	-	-	-	-
05/28/2022	YP02318	CA	D	395.8E - False report of drivers record of duty status	7	Yes	
03/17/2022	YP02318	CA	-	-	-	-	-
11/01/2021	YP02318	CA	-	-	-	-	-
10/22/2021	YP02318	CA	-	-	-	-	-
10/18/2021	YP02318	CA	-	-	-	-	-
10/13/2021	YP02318	CA	-	-	-	-	-
08/10/2021	YP02318	CA	-	-	-	-	-
05/12/2021	YP02318	CA	D	392.2SLLS3 - State/Local Laws - Speeding 11-14 miles per hour over the speed limit	7	No	

VIN: 3AKJHHR4KSKB2401		Unit: Truck Tractor			Year: 2019	Make: FREIGHTLINER	
DOT No: 2515968		Docket No: MC872938		Name: CAL TIGERZ INC		Interstate: Yes	



Date	Unit License	Unit Lic State	Violation Unit	Violation Description	Severity	OOS	Citation
01/06/2022	YP17603	CA	D	392.16 - Failing to use seat belt while operating CMV	7	No	
01/06/2022	YP17603	CA	D	392.2SLLS1 - State/Local Laws - Speeding 1-5 Miles Per Hour Over The Speed Limit	0	No	
01/06/2022	YP17603	CA	D	395.8E - False report of drivers record of duty status	7	No	
12/09/2021	YP17603	CA	D	392.2DL - Miscellaneous Drivers License Violation	0	No	
10/15/2021	YP17603	CA	-	-	-	-	-
08/19/2021	YP17603	CA	1	392.2DIM - Dimension Violation (Width / Height / Length)	0	No	HB29598
08/19/2021	YP17603	CA	D	395.3A2PROP - Driving beyond 14 hour duty period (Property carrying vehicle)	7	No	
08/19/2021	YP17603	CA	D	395.3A3II - Requiring or permitting a property-carrying commercial motor vehicle driver to drive if more than 8 hours have passed since the end of the drivers last off-duty or sleeper-berth period of at least 30 minutes	7	No	
08/19/2021	YP17603	CA	D	395.8E - False report of drivers record of duty status	7	No	
DOT No: 1438763 Docket No: MC543657 Name: MANN TRANSPORT INC Interstate: Yes							
Date	Unit License	Unit Lic State	Violation Unit	Violation Description	Severity	OOS	Citation
06/08/2021	XP25968	CA	-	-	-	-	-
04/11/2021	XP25968	CA	-	-	-	-	-
10/22/2020	XP25968	CA	-	-	-	-	-
08/04/2020	XP25968	CA	1	396.17C - Operating a CMV without proof of a periodic inspection	4	No	
08/04/2020	XP25968	CA	D	392.2FC - Following too close	5	No	
08/04/2020	XP25968	CA	D	395.22H1 - Driver failing to maintain ELD user's manual	1	No	
08/04/2020	XP25968	CA	D	395.30B1 - Driver failed to certify the accuracy of the information gathered by the ELD	1	No	
08/04/2020	XP25968	CA	D	395.8E - False report of drivers record of duty status	7	Yes	
11/27/2019	XP25968	CA	D	395.3A3PROP - Driving beyond 11 hour driving limit in a 14 hour period. (Property carrying vehicle) - Nominal Violation	1	Yes	911424619331002
11/27/2019	XP25968	CA	D	395.8E - False report of drivers record of duty status	7	Yes	
08/22/2019	XP25968	CA	-	-	-	-	-
08/15/2019	XP25968	CA	1	393.11 - No/defective lighting devices/reflective devices/projected	3	No	
08/15/2019	XP25968	CA	1	396.3A1 - Inspection/repair and maintenance parts and accessories	2	No	

VIN: 4V4NC9EJ4GN962998		Unit: Truck Tractor		Year: 2016	Make: VOLVO		
DOT No: 2515968		Docket No: MC872938		Name: CAL TIGERZ INC		Interstate: Yes	



Date	Unit License	Unit Lic State	Violation Unit	Violation Description	Severity	OOS	Citation
10/26/2020	WP82200	CA	-	-	-	-	-
05/09/2020	WP82200	CA	-	-	-	-	-
03/09/2020	WP82200	CA	-	-	-	-	-
12/22/2019	WP82200	CA	1	392.2 - Operating a commercial motor vehicle not in accordance with the laws, ordinances, and regulations of the jurisdiction in which it is being operated - Unsafe Driving	0	No	
07/04/2019	WP82200	CA	D	390.17 - Operating A Cmv While Using Additional Equipment Decreasing Safety Of Operation	0	No	
07/04/2019	WP82200	CA	D	392.16 - Failing to use seat belt while operating CMV	7	No	191139
07/04/2019	WP82200	CA	D	392.2LV - Lane Restriction violation	3	No	191139
07/04/2019	WP82200	CA	D	395.8E - False report of drivers record of duty status	7	Yes	
07/04/2019	WP82200	CA	D	392.2 - Operating a commercial motor vehicle not in accordance with the laws, ordinances, and regulations of the jurisdiction in which it is being operated - Unsafe Driving	0	No	
04/15/2019	WP82200	CA	D	392.2LC - Improper lane change	5	No	
04/15/2019	WP82200	CA	D	392.3FPROP - Fatigue - Operate a property-carrying CMV while impaired by fatigue.	10	Yes	
04/15/2019	WP82200	CA	D	395.8E - False report of drivers record of duty status	7	Yes	9105001
11/13/2018	WP82200	CA	D	391.45B - Expired medical examiner's certificate	1	No	HA88825
11/13/2018	WP82200	CA	D	392.2SLLS4 - State/Local Laws - Speeding 15 or more miles per hour over the speed limit	10	No	HA88825
09/19/2018	WP82200	CA	-	-	-	-	-
08/20/2018	WP82200	CA	1	393.75C - Tire -other tread depth less than 2/32 of inch	8	No	DA030326
08/20/2018	WP82200	CA	1	393.9TS - Inoperative turn signal	6	No	DA030326
08/20/2018	WP82200	CA	D	383.23A2 - Operating a CMV without a CDL	8	No	HK25599
07/16/2018	WP82200	CA	1	393.9A - Inoperative required lamps	2	No	
07/16/2018	WP82200	CA	D	392.2SLLSWZ - State/Local Laws - Speeding work/construction zone	10	No	
05/12/2018	WP82200	CA	D	392.2ML - Failure to Maintain Lane	5	No	EC970004054
04/25/2018	WP82200	CA	1	390.21B - Failing To Mark Cmv W/ Name And/Or Usdot #	0	No	
04/25/2018	WP82200	CA	D	383.23A2 - Operating a CMV without a CDL	8	Yes	
04/25/2018	WP82200	CA	D	391.41AF - Operating a property-carrying vehicle without possessing a valid medical certificate.	1	No	
04/25/2018	WP82200	CA	D	395.8E - False report of drivers record of duty status	7	Yes	
06/25/2017	WP82200	CA	D	395.8K2 - Driver failing to retain previous 7 days' logs	5	Yes	
04/09/2017	WP82200	CA	D	395.8 - Driver record of duty status (general/form and manner)	1	No	
12/09/2016	WP82200	CA	-	-	-	-	-
08/23/2016	WP82200	CA	-	-	-	-	-

VIN: 3AKJHHDR4JSJT2423		Unit: Truck Tractor			Year: 2018	Make: FREIGHTLINER		
Crash Report No.	DOT	Date	State	Fatalities	Injuries	Tow Away	Vehicles Involved	
CA3202300212	2177690	01/20/2023	CA	1	0	Yes	2	
MO0000070768	2515968	11/18/2017	MO	0	1	Yes	2	
DOT No: 2177690		Docket No: MC864029		Name: IVAN BARAJAS			Interstate: Yes	
Date	Unit License	Unit Lic State	Violation Unit	Violation Description	Severity	OOS	Citation	
03/20/2024	YP51666	CA	1	396.17C - Operating a CMV without proof of a periodic inspection	4	No		
03/20/2024	YP51666	CA	1	396.9D2 - Failure to correct defects noted on inspection report	4	No		
03/20/2024	YP51666	CA	D	392.2C - Failure to obey traffic control device	5	No	WM664336	
02/21/2024	YP51666	CA	1	396.17C - Operating a CMV without proof of a periodic inspection	4	No		
08/18/2023	YP51666	CA	-	-	-	-		
05/25/2023	YP51666	CA	-	-	-	-		
10/18/2022	YP51666	CA	-	-	-	-		
06/16/2022	YP51666	CA	1	396.17C - Operating a CMV without proof of a periodic inspection	4	No		
05/12/2022	YP51666	CA	-	-	-	-		
02/15/2022	YP51666	CA	-	-	-	-		
DOT No: 2515968		Docket No: MC872938		Name: CAL TIGERZ INC			Interstate: Yes	



Date	Unit License	Unit Lic State	Violation Unit	Violation Description	Severity	OOS	Citation
08/04/2020	XP05618	CA	-	-	-	-	-
02/22/2020	XP05618	CA	1	392.2RG - State vehicle registration or License Plate violation	0	No	HC47977
10/28/2019	XP05618	CA	D	395.8AELD - ELD - No record of duty status (ELD Required)	5	Yes	000508117
10/18/2019	XP05618	CA	D	395.8AELD - ELD - No record of duty status (ELD Required)	5	Yes	
07/23/2019	XP05618	CA	1	396.17C - Operating a CMV without proof of a periodic inspection	4	No	
07/23/2019	XP05618	CA	D	395.8E - False report of drivers record of duty status	7	No	
06/25/2019	XP05618	CA	-	-	-	-	-
10/26/2018	XP05618	CA	D	392.2 - Operating a commercial motor vehicle not in accordance with the laws, ordinances, and regulations of the jurisdiction in which it is being operated - Unsafe Driving	0	No	
10/26/2018	XP05618	CA	D	395.15C - Onboard recording device improper form and manner	1	No	
10/26/2018	XP05618	CA	D	395.15G01 - Driver failed to have instructions on-board CMV for installed automatic on-board recording device.	1	No	
10/26/2018	XP05618	CA	D	395.15G02 - Driver failed to have on-board a CMV a sufficient supply of blank records of duty status graph-grids.	1	No	
09/28/2018	XP05618	CA	-	-	-	-	-
05/22/2018	XP05618	CA	-	-	-	-	-
03/16/2018	XP05618	CA	D	392.2SLLS2 - State/Local Laws - Speeding 6-10 miles per hour over the speed limit	4	No	
10/25/2017	XP05618	CA	-	-	-	-	-
09/02/2017	XP05618	CA	1	390.21B - Failing To Mark Cmv W/ Name And/Or Usdot #	0	No	

VIN: 1XKYDP9X5FJ440402		Unit: Truck Tractor		Year: 2015	Make: KENWORTH		
DOT No: 2515968		Docket No: MC872938		Name: CAL TIGERZ INC		Interstate: Yes	
Date	Unit License	Unit Lic State	Violation Unit	Violation Description	Severity	OOS	Citation
06/25/2019	WP32941	CA	-	-	-	-	-
02/25/2018	WP32941	CA	1	393.9A - Inoperative required lamps	2	No	
04/21/2016	WP32941	CA	-	-	-	-	-
02/19/2016	WP32941	CA	1	393.45 - Brake tubing and hose adequacy	4	Yes	
DOT No: 2513968		Docket No:		Name: MICHAEL ROBERT COLE		Interstate: Yes	
Date	Unit License	Unit Lic State	Violation Unit	Violation Description	Severity	OOS	Citation
12/09/2015	WP32941	CA	-	-	-	-	-
DOT No: 2515968		Docket No: MC872938		Name: CAL TIGERZ INC		Interstate: Yes	
Date	Unit License	Unit Lic State	Violation Unit	Violation Description	Severity	OOS	Citation
11/19/2015	WP32941	CA	-	-	-	-	-
09/08/2015	WP32941	CA	1	393.60C - Damaged or discolored windshield	1	No	AA85449
09/28/2014	WP32941	CA	-	-	-	-	-
09/14/2014	WP32941	CA	1	393.47A - Inadequate brakes for safe stopping	4	No	
09/14/2014	WP32941	CA	D	395.3A3PROP - Driving beyond 11 hour driving limit in a 14 hour period. (Property Carrying Vehicle)	7	No	

VIN: 3AKJHHDR2KSKH3262		Unit: Truck Tractor		Year: 2019	Make: FREIGHTLINER		
DOT No: 4093623		Docket No: MC1559992		Name: FOREVER LOGISTIC INC		Interstate: Yes	



Date	Unit License	Unit Lic State	Violation Unit	Violation Description	Severity	OOS	Citation
05/26/2024	ZP04212	CA	D	392.2SLLCP - STATE/LOCAL LAWS - OPERATE A CMV WHILE USING A CELLULAR PHONE.	10	No	
05/26/2024	ZP04212	CA	D	395.24 - HOS (ELD) - ELD FORM AND MANNER	1	No	
05/26/2024	ZP04212	CA	D	395.30B2ELDDFC24 - HOS (ELD) - DRIVER FAILING TO CERTIFY THE RECORD IMMEDIATELY AFTER THE FINAL REQUIRED ENTRY HAS BEEN MADE OR CORRECTED FOR THE 24 HOUR PERIOD.	1	No	
02/21/2024	ZP04212	CA	1	392.2SLLSR	0	No	
02/21/2024	ZP04212	CA	1	393.209ESPSLA - STEERING - POWER STEERING LEAKING ANYWHERE.	6	No	
02/21/2024	ZP04212	CA	1	393.95A1 - EMERGENCY EQUIPMENT - FIRE EXTINGUISHERS - NO FIRE EXTINGUISHER PRESENT OR NOT PROPERLY RATED.	2	No	
02/21/2024	ZP04212	CA	D	392.2SLLMF - STATE/LOCAL LAWS - WHEEL (MUD) FLAPS MISSING OR DEFECTIVE.	1	No	
02/21/2024	ZP04212	CA	D	395.22GELDMFV - HOS (ELD) - A PORTABLE ELD IS NOT MOUNTED IN A FIXED POSITION AND VISIBLE TO THE DRIVER WHEN SEATED IN THE NORMAL DRIVING POSITION.	1	No	
01/09/2024	ZP04212	CA	-	-	-	-	-
11/22/2023	ZP04212	CA	-	-	-	-	-

DOT No: 3209269 Docket No: MC1005714 Name: BAJAJ XPRESS INC Interstate: Yes

Date	Unit License	Unit Lic State	Violation Unit	Violation Description	Severity	OOS	Citation
07/08/2020	XP48864	CA	-	-	-	-	-
04/05/2019	XP48864	CA	D	392.2SLLS2 - State/Local Laws - Speeding 6-10 miles per hour over the speed limit	4	No	8637518
03/25/2019	XP48864	CA	1	393.60EWS - Windshield - Obstructed	1	No	

DOT No: 2515968 Docket No: MC872938 Name: CAL TIGERZ INC Interstate: Yes

Date	Unit License	Unit Lic State	Violation Unit	Violation Description	Severity	OOS	Citation
01/25/2019	XP26380	CA	-	-	-	-	-
11/25/2018	XP26380	CA	D	395.22H1 - Driver failing to maintain ELD user's manual	1	No	
11/25/2018	XP26380	CA	D	395.22H4 - Driver failed to maintain supply of blank driver's records of duty status graph-grids	1	No	
11/25/2018	XP26380	CA	D	395.24C2III - Driver failed to manually add shipping document number	1	No	
11/25/2018	XP26380	CA	D	395.8 - Driver record of duty status (general/form and manner)	1	No	
10/19/2018	XP26380	CA	-	-	-	-	-
09/29/2018	XP26380	CA	D	395.30B1 - Driver failed to certify the accuracy of the information gathered by the ELD	1	No	
09/19/2018	XP26380	CA	-	-	-	-	-

VIN: 1XKYDP9X9KJ240701 Unit: Truck Tractor Year: 2019 Make: KENWORTH

DOT No: 2607729 Docket No: Name: FRANCOMEJIA & SONS INC Interstate: No

Date	Unit License	Unit Lic State	Violation Unit	Violation Description	Severity	OOS	Citation
05/09/2024	9F84249	CA	1	396.3A1 - Inspection/repair and maintenance parts and accessories	2	No	

DOT No: 3066692 Docket No: MC58500 Name: LIONHEART XPRESS INC Interstate: Yes

Date	Unit License	Unit Lic State	Violation Unit	Violation Description	Severity	OOS	Citation
08/02/2020	XP23680	CA	1	393.9 - Inoperative required lamps	2	No	
04/26/2020	XP23680	CA	1	393.45B2 - Failing to secure brake hose/tubing against mechanical damage	4	Yes	VERBAL
04/26/2020	XP23680	CA	D	395.8 - Driver record of duty status (general/form and manner)	1	No	VERBAL
11/09/2019	XP23680	CA	-	-	-	-	-
08/19/2019	XP23680	CA	-	-	-	-	-
08/04/2019	XP23680	CA	D	395.8 - Driver record of duty status (general/form and manner)	1	No	

DOT No: 2515968 Docket No: MC872938 Name: CAL TIGERZ INC Interstate: Yes

Date	Unit License	Unit Lic State	Violation Unit	Violation Description	Severity	OOS	Citation
12/21/2018	XP23680	CA	D	395.22G - Portable ELD not mounted in a fixed position and visible to driver	1	No	

DOT No: 3066692 Docket No: MC58500 Name: LIONHEART XPRESS INC Interstate: Yes



Date	Unit License	Unit Lic State	Violation Unit	Violation Description	Severity	OOS	Citation
08/06/2018	XP23680	CA	1	395.22G - Portable ELD not mounted in a fixed position and visible to driver	1	No	T7715686-6
08/06/2018	XP23680	CA	D	392.2 - Operating a commercial motor vehicle not in accordance with the laws, ordinances, and regulations of the jurisdiction in which it is being operated - Unsafe Driving	0	No	T7715685-5
06/05/2018	XP23680	CA	-	-	-	-	-
05/10/2018	XP23680	CA	-	-	-	-	-

VIN: 1FUJGLD6XFLGE0456				Unit: Truck Tractor	Year: 2015	Make: FREIGHTLINER	
DOT No: 2515968		Docket No: MC872938		Name: CAL TIGERZ INC		Interstate: Yes	
Date	Unit License	Unit Lic State	Violation Unit	Violation Description	Severity	OOS	Citation
06/23/2018	XP26359	CA	1	393.11 - No/defective lighting devices/reflective devices/projected	3	No	
06/20/2018	XP26359	CA	1	392.2IRP - IRP Apportioned Tag or Registration Violation	0	No	
06/20/2018	XP26359	CA	1	393.11 - No/defective lighting devices/reflective devices/projected	3	No	
06/20/2018	XP26359	CA	1	393.55D1 - ABS - malfunctioning circuit/signal - truck tractor manufactured on or after 3/1/1997, single-unit CMV manufactured on or after 3/1/1998	4	No	
06/20/2018	XP26359	CA	D	395.3A2PROP - Driving beyond 14 hour duty period (Property carrying vehicle)	7	No	
06/20/2018	XP26359	CA	D	395.3A3PROP - Driving beyond 11 hour driving limit in a 14 hour period. (Property Carrying Vehicle)	7	Yes	
06/20/2018	XP26359	CA	D	395.8F01 - Drivers record of duty status not current	5	No	
06/19/2018	XP26359	CA	1	393.11TL - No retro reflective sheeting or reflex reflectors on mud flaps - Truck Tractor manufactured on or after 7/1/1997	3	No	
06/19/2018	XP26359	CA	D	392.9A3 - Driver's view/movement is obstructed	1	No	
06/06/2018	XP26359	CA	D	392.2 - Operating a commercial motor vehicle not in accordance with the laws, ordinances, and regulations of the jurisdiction in which it is being operated - Unsafe Driving	0	No	CD07300
06/06/2018	XP26359	CA	D	395.8K2 - Driver failing to retain previous 7 days' logs	5	Yes	CD07300

DOT No: 2430695		Docket No: MC837878		Name: SUKHWINDER SINGH		Interstate: Yes	
Date	Unit License	Unit Lic State	Violation Unit	Violation Description	Severity	OOS	Citation
04/23/2018	XP23523	CA	-	-	-	-	-
09/25/2017	XP09315	CA	1	393.60C - Damaged or discolored windshield	1	No	
09/25/2017	XP09315	CA	1	393.70 - Fifth wheel	3	Yes	
09/25/2017	XP09315	CA	D	383.23A2 - Operating a CMV without a CDL	8	Yes	7Z0406484
09/25/2017	XP09315	CA	D	392.2MI - Miscellaneous Traffic Law Violation	0	No	7Z1108135
09/25/2017	XP09315	CA	D	395.8K2 - Driver failing to retain previous 7 days' logs	5	Yes	7Z0406485

DOT No: 1075604		Docket No: MC446291		Name: TRIUS TRUCKING INC		Interstate: Yes	
Date	Unit License	Unit Lic State	Violation Unit	Violation Description	Severity	OOS	Citation
11/05/2015	WP37497	CA	D	392.2H - State/Local Hours-of-Service (HOS)	7	No	
10/12/2015	WP37497	CA	D	392.2SLLS1 - State/Local Laws - Speeding 1-5 Miles Per Hour Over The Speed Limit	0	No	VW
12/01/2014	WP37497	CA	-	-	-	-	-

VIN: 1XKAD49X3DJ342630				Unit: Truck Tractor	Year: 2013	Make: KENWORTH	
DOT No: 2515968		Docket No: MC872938		Name: CAL TIGERZ INC		Interstate: Yes	
Date	Unit License	Unit Lic State	Violation Unit	Violation Description	Severity	OOS	Citation
05/17/2017	WP82236	CA	D	392.2SLLSWZ - State/Local Laws - Speeding work/construction zone	10	No	X2840936
03/25/2017	WP82236	CA	D	392.2SLLWA2 - State/Local Laws - Excessive Weight - 2501-5000 Lbs Over On An Axle/Axle Groups.	0	No	ED3300913
01/15/2017	WP82236	CA	D	391.41A - Driver not in possession of medical certificate	1	No	
12/02/2016	WP82236	CA	-	-	-	-	-
DOT No: 2587361		Docket No: MC907084		Name: ALOHA TRANSPORT INC		Interstate: Yes	



Date	Unit License	Unit Lic State	Violation Unit	Violation Description	Severity	OOS	Citation
01/14/2016	WP54249	CA	D	395.8 - Driver record of duty status (general/form and manner)	1	No	
12/22/2015	WP54249	CA	-	-	-	-	-
08/17/2015	WP54249	CA	-	-	-	-	-
05/26/2015	WP54249	CA	-	-	-	-	-
DOT No: 534056		Docket No: MC239652		Name: PREFERRED TRANSPORT & DISTRIBUTION INC		Interstate: Yes	
Date	Unit License	Unit Lic State	Violation Unit	Violation Description	Severity	OOS	Citation
02/10/2015	IC9I49	GA	D	395.3A2PROP - Driving beyond 14 hour duty period (Property carrying vehicle)	7	No	
02/10/2015	IC9I49	GA	D	395.3A3PROP - Driving beyond 11 hour driving limit in a 14 hour period. (Property Carrying Vehicle)	7	No	
03/17/2014	IC9I49	GA	D	395.8F1 - Driver record of duty status not current	5	No	
08/16/2013	IC9I49	GA	D	391.41AF - Operating a property-carrying vehicle without possessing a valid medical certificate.	1	No	BM61796
07/12/2012	1C9149	GA	-	-	-	-	-
06/05/2012	IC9I49	GA	1	393.95A - No/discharged/unsecured fire extinguisher	2	No	

TRAILER Inspections Section

VIN: 1XKYD49XXPJ239708		Unit: Truck Tractor		Year: 2023	Make: KENWORTH		
DOT No: 2515968		Docket No: MC872938		Name: CAL TIGERZ INC		Interstate: Yes	
Date	Unit License	Unit Lic State	Violation Unit	Violation Description	Severity	OOS	Citation
12/10/2024	YP55162	CA	1	393.203CCBP - CAB AND BODY PARTS - HOOD NOT SECURELY FASTENED.	2	No	
12/10/2024	YP55162	CA	D	392.4ADOSP - DRUGS/OTHER SUBSTANCES - OPERATE A CMV WHILE IN POSSESSION.	10	Yes	501A2499503
12/10/2024	YP55162	CA	D	395.8EHOSPD - HOS (PROPERTY) - NO DRIVER MAY MAKE A FALSE REPORT IN CONNECTION WITH A DUTY STATUS. EXPLAIN:	7	No	501A2499503
04/09/2024	YP55162	CA	1	393.45B2B - AIR BRAKE - HOSE/TUBING DAMAGED OR NOT SECURED.	4	No	
04/09/2024	YP55162	CA	1	393.47E - Clamp/Roto-Chamber type brake(s) out of adjustment	4	No	
04/09/2024	YP55162	CA	1	393.53BB - AIR BRAKE - CMV MANUFACTURED ON OR AFTER 10/20/1994 HAS AN AUTOMATIC AIRBRAKE ADJUSTMENT SYSTEM THAT FAILS TO COMPENSATE FOR WEAR.	4	No	
04/09/2024	YP55162	CA	1	396.3A1BOS - BRAKES OUT OF SERVICE: The number of defective brakes is equal to or greater than 20 percent of the service brakes on the vehicle or combination	0	Yes	
04/27/2023	YP55162	CA	D	392.2SLLS2 - State/Local Laws - Speeding 6-10 miles per hour over the speed limit	4	No	
08/25/2022	YP55162	CA	-	-	-	-	-
08/11/2022	YP55162	CA	1	396.3A1B - Brakes (general)	4	No	VERBAL

VIN: 1XKYD49X9NJ485839		Unit: Truck Tractor		Year: 2022	Make: KENWORTH		
DOT No: 2515968		Docket No: MC872938		Name: CAL TIGERZ INC		Interstate: Yes	



Date	Unit License	Unit Lic State	Violation Unit	Violation Description	Severity	OOS	Citation
11/06/2024	YP02319	CA	D	395.8A - Failing to require driver to make a record of duty status	5	No	
11/06/2024	YP02319	CA	D	395.8EHOSPDOOS - HOS (PROPERTY) - DRIVER PRODUCES A FALSE RECORD OF DUTY STATUS WITH AN APPARENT ATTEMPT TO CONCEAL HOURS. EXPLAIN:	7	Yes	
06/04/2024	YP02319	CA	D	392.2SLLS2 - State/Local Laws - Speeding 6-10 miles per hour over the speed limit	4	No	
06/04/2024	YP02319	CA	D	395.24 - HOS (ELD) - ELD FORM AND MANNER	1	No	
06/04/2024	YP02319	CA	D	395.30B1ELDDFR - HOS (ELD) - DRIVER FAILING TO REVIEW RECORDS AND CERTIFY THE ACCURACY OF THE INFORMATION.	1	No	
06/04/2024	YP02319	CA	D	395.32BELDDFR - HOS (ELD) - DRIVER FAILED TO REVIEW ANY UNASSIGNED DRIVING TIME WHEN PROMPTED BY THE ELD	5	No	
06/04/2024	YP02319	CA	D	395.8EHOSPDOOS - HOS (PROPERTY) - DRIVER PRODUCES A FALSE RECORD OF DUTY STATUS WITH AN APPARENT ATTEMPT TO CONCEAL HOURS. EXPLAIN:	7	No	000190224937
03/01/2024	YP02319	CA	D	395.3A3PROP - Driving beyond 11 hour driving limit in a 14 hour period. (Property Carrying Vehicle)	7	No	
03/01/2024	YP02319	CA	D	395.8E - False report of drivers record of duty status	7	Yes	
02/01/2023	YP02319	CA	-	-	-	-	-
11/16/2021	YP02319	CA	D	392.2LV - Lane Restriction violation	3	No	
07/20/2021	YP02319	CA	D	392.2SLLS4 - State/Local Laws - Speeding 15 or more miles per hour over the speed limit	10	No	T10921072013 233
07/20/2021	YP02319	CA	D	395.8E - False report of drivers record of duty status	7	Yes	T10921072013 340
05/06/2021	YP02319	CA	-	-	-	-	-

VIN: 1XKYD49X8PJ239707				Unit: Truck Tractor	Year: 2023	Make: KENWORTH	
DOT No: 2515968		Docket No: MC872938		Name: CAL TIGERZ INC		Interstate: Yes	
Date	Unit License	Unit Lic State	Violation Unit	Violation Description	Severity	OOS	Citation
05/25/2024	YP66904	CA	D	395.15G01 - Driver failed to have instructions on-board CMV for installed automatic on-board recording device.	1	No	
05/25/2024	YP66904	CA	D	395.22H1 - Driver failing to maintain ELD user's manual	1	No	
05/25/2024	YP66904	CA	D	395.24D - Eld Cannot Transfer Eld Records Electronically	0	No	
02/22/2023	YP02261	CA	-	-	-	-	-
01/02/2023	YP55161	CA	-	-	-	-	-
10/29/2022	YP55161	CA	D	395.8E - False report of drivers record of duty status	7	Yes	

VIN: 1XKYDP9X8LJ347725				Unit: Truck Tractor	Year: 2020	Make: KENWORTH	
DOT No: 2515968		Docket No: MC872938		Name: CAL TIGERZ INC		Interstate: Yes	
Date	Unit License	Unit Lic State	Violation Unit	Violation Description	Severity	OOS	Citation
04/05/2024	XP76598	CA	1	393.9T - Inoperative tail lamp	6	No	
04/05/2024	XP76598	CA	1	395.22H1 - Driver failing to maintain ELD user's manual	1	No	
04/05/2024	XP76598	CA	1	395.22H2 - Driver failing to maintain ELD instruction sheet	1	No	
04/05/2024	XP76598	CA	1	395.22H3 - Driver failed to maintain instruction sheet for ELD malfunction reporting requirements	1	No	
04/05/2024	XP76598	CA	1	396.9D2 - Failure to correct defects noted on inspection report	4	No	
04/05/2024	XP76598	CA	D	392.2DL - Miscellaneous Drivers License Violation	0	No	
04/05/2024	XP76598	CA	D	395.24C2II - Driver failed to manually add the trailer number	1	No	
04/05/2024	XP76598	CA	D	395.24C2III - Driver failed to manually add shipping document number	1	No	
04/05/2024	XP76598	CA	D	395.30B1 - Driver failed to certify the accuracy of the information gathered by the ELD	1	No	
04/05/2024	XP76598	CA	D	395.32B - Driver failed to assume or decline unassigned driving time	5	No	
11/13/2023	XP76598	CA	D	383.51ASOUT - Driving a CMV while CDL is suspended for safety-related or unknown reason and outside the driver license state of issuance.	5	Yes	
11/13/2023	XP76598	CA	D	395.8E - False report of drivers record of duty status	7	Yes	
04/17/2022	XP76598	CA	D	395.22H1 - Driver failing to maintain ELD user's manual	1	No	
04/17/2022	XP76598	CA	D	395.22H2 - Driver failing to maintain ELD instruction sheet	1	No	
07/28/2021	XP76598	CA	D	392.2C - Failure to obey traffic control device	5	No	E0003006-3

VIN: 3AKJHHDR2KSKH3276				Unit: Truck Tractor	Year: 2019	Make: FREIGHTLINER	
------------------------	--	--	--	---------------------	------------	--------------------	--



Crash Report No.	DOT	Date	State	Fatalities	Injuries	Tow Away	Vehicles Involved
NYSP32693510	2515968	10/23/2018	NY	0	2	Yes	2
DOT No: 2515968		Docket No: MC872938		Name: CAL TIGERZ INC		Interstate: Yes	
Date	Unit License	Unit Lic State	Violation Unit	Violation Description	Severity	OOS	Citation
03/24/2024	XP26384	CA	D	383.51ASIN - Driving a CMV while CDL is suspended for a safety-related or unknown reason and in the state of driver license issuance.	8	Yes	LR 61625
03/24/2024	XP26384	CA	D	392.2SLLS4 - State/Local Laws - Speeding 15 or more miles per hour over the speed limit	10	No	LR 61625
02/16/2024	XP26384	CA	1	392.2SLLSR	0	No	
02/16/2024	XP26384	CA	1	396.17CPI - OPERATING A CMV WITHOUT DOCUMENTATION OF A PERIODIC INSPECTION.	4	No	
02/16/2024	XP26384	CA	D	392.2SLLS3 - State/Local Laws - Speeding 11-14 miles per hour over the speed limit	7	No	
02/16/2024	XP26384	CA	D	395.8EHOSPD - HOS (PROPERTY) - NO DRIVER MAY MAKE A FALSE REPORT IN CONNECTION WITH A DUTY STATUS. EXPLAIN:	7	No	
12/02/2020	XP26384	CA	D	395.8 - Driver record of duty status (general/form and manner)	1	No	HC48316
01/06/2020	XP26384	CA	D	392.2SLLS2 - State/Local Laws - Speeding 6-10 miles per hour over the speed limit	4	No	CS 75074
12/05/2019	XP26384	CA	-	-	-	-	-
10/23/2019	XP26384	CA	-	-	-	-	-
09/20/2019	XP26384	CA	-	-	-	-	-
07/29/2019	XP26384	CA	-	-	-	-	-
07/07/2019	XP26384	CA	-	-	-	-	-
06/18/2019	XP26384	CA	-	-	-	-	-
06/09/2019	XP26384	CA	-	-	-	-	-
06/04/2019	XP26384	CA	D	392.2C - Failure to obey traffic control device	5	No	
05/21/2019	XP26384	CA	-	-	-	-	-
02/01/2019	XP26384	CA	-	-	-	-	-
11/29/2018	XP26384	CA	D	387.303B4 - No Copy Of Certificate Of Registration	0	No	
11/29/2018	XP26384	CA	D	392.2SLLS2 - State/Local Laws - Speeding 6-10 miles per hour over the speed limit	4	No	
10/23/2018	XP26384	CA	-	-	-	-	-

VIN: 3AKJHHR9JSJU2087		Unit: Truck Tractor		Year: 2018	Make: FREIGHTLINER		
DOT No: 2515968		Docket No: MC872938		Name: CAL TIGERZ INC		Interstate: Yes	



Date	Unit License	Unit Lic State	Violation Unit	Violation Description	Severity	OOS	Citation
01/26/2024	XP18481	CA	1	392.2FT - State Or International Fuel Tax (Ifta) Violation	0	No	
01/26/2024	XP18481	CA	1	396.17C - Operating a CMV without proof of a periodic inspection	4	No	
01/26/2024	XP18481	CA	D	392.2SLLS4 - State/Local Laws - Speeding 15 or more miles per hour over the speed limit	10	No	
01/26/2024	XP18481	CA	D	395.22H4 - Driver failed to maintain supply of blank driver's records of duty status graph-grids	1	No	
01/26/2024	XP18481	CA	D	395.30B1 - Driver failed to certify the accuracy of the information gathered by the ELD	1	No	
10/18/2023	XP18481	CA	-	-	-	-	-
09/18/2023	XP18481	CA	-	-	-	-	-
08/04/2022	XP18481	CA	-	-	-	-	-
07/21/2022	XP18481	CA	1	393.45 - Brake tubing and hose adequacy	4	No	VERBAL
07/21/2022	XP18481	CA	1	396.3A1BL - Brake system pressure loss	4	Yes	VERBAL
03/22/2022	XP18481	CA	1	393.60EWS - Windshield - Obstructed	1	No	DA309909
02/21/2020	XP18481	CA	D	392.2C - Failure to obey traffic control device	5	No	6BK5F1P
02/21/2020	XP18481	CA	D	392.2FT - State Or International Fuel Tax (Ifta) Violation	0	No	6BK5F6Z
02/07/2020	XP18481	CA	1	393.9A - Inoperative required lamps	2	No	
02/07/2020	XP18481	CA	D	392.2 - Operating a commercial motor vehicle not in accordance with the laws, ordinances, and regulations of the jurisdiction in which it is being operated - Unsafe Driving	0	No	
01/02/2020	XP18481	CA	D	392.2SLLS4 - State/Local Laws - Speeding 15 or more miles per hour over the speed limit	10	No	000131542749
01/02/2020	XP18481	CA	D	395.3A3II - Requiring or permitting a property-carrying commercial motor vehicle driver to drive if more than 8 hours have passed since the end of the drivers last off-duty or sleeper-berth period of at least 30 minutes	7	No	
12/30/2019	XP18481	CA	D	395.8 - Driver record of duty status (general/form and manner)	1	No	
11/27/2019	XP18481	CA	-	-	-	-	-
11/16/2019	XP18481	CA	1	393.45B2PC - Brake Hose or Tubing Chafing and/or Kinking - Connection to Power Unit	4	No	
11/16/2019	XP18481	CA	1	393.95A - No/discharged/unsecured fire extinguisher	2	No	
11/16/2019	XP18481	CA	1	393.9A - Inoperative required lamps	2	No	
11/16/2019	XP18481	CA	D	395.8 - Driver record of duty status (general/form and manner)	1	No	
10/28/2019	XP18481	CA	D	392.2FC - Following too close	5	No	
10/28/2019	XP18481	CA	D	392.2LV - Lane Restriction violation	3	No	
07/08/2019	XP18481	CA	1	396.17C - Operating a CMV without proof of a periodic inspection	4	No	
07/08/2019	XP18481	CA	D	392.2SLLS2 - State/Local Laws - Speeding 6-10 miles per hour over the speed limit	4	No	
07/08/2019	XP18481	CA	D	395.15G01 - Driver failed to have instructions on-board CMV for installed automatic on-board recording device.	1	No	
07/08/2019	XP18481	CA	D	395.15G02 - Driver failed to have on-board a CMV a sufficient supply of blank records of duty status graph-grids.	1	No	
05/23/2019	XP18481	CA	D	392.2SLLS3 - State/Local Laws - Speeding 11-14 miles per hour over the speed limit	7	No	8348200569
04/29/2019	XP18481	CA	1	393.75A1 - Tire -ply or belt material exposed	8	Yes	CW445150
10/01/2018	XP18481	CA	-	-	-	-	-
05/17/2018	XP18481	CA	-	-	-	-	-

VIN: 1XKYDP9X6LJ347724		Unit: Straight Truck			Year: 2020	Make: KENWORTH	
Crash Report No.	DOT	Date	State	Fatalities	Injuries	Tow Away	Vehicles Involved
OH0213152296	2515968	08/08/2021	OH	0	1	Yes	1
DOT No: 2515968		Docket No: MC872938		Name: CAL TIGERZ INC		Interstate: Yes	



Date	Unit License	Unit Lic State	Violation Unit	Violation Description	Severity	OOS	Citation
12/17/2023	YP02261	CA	D	392.2SLLS3 - State/Local Laws - Speeding 11-14 miles per hour over the speed limit	7	No	
12/17/2023	YP02261	CA	D	395.24C2II - Driver failed to manually add the trailer number	1	No	
12/17/2023	YP02261	CA	D	395.24C2III - Driver failed to manually add shipping document number	1	No	
12/17/2023	YP02261	CA	D	395.30B1 - Driver failed to certify the accuracy of the information gathered by the ELD	1	No	
06/02/2023	YP02261	CA	-	-	-	-	-
02/22/2023	YP02261	CA	-	-	-	-	-
01/10/2021	XP76597	CA	D	383.51ASOUT - Driving a CMV while CDL is suspended for safety-related or unknown reason and outside the driver license state of issuance.	5	Yes	E001393296
01/10/2021	XP76597	CA	D	392.2SLLS2 - State/Local Laws - Speeding 6-10 miles per hour over the speed limit	4	No	E001393295
09/09/2020	XP76597	CA	D	392.2SLLS2 - State/Local Laws - Speeding 6-10 miles per hour over the speed limit	4	No	
09/02/2020	XP76597	CA	-	-	-	-	-

VIN: 3AKJHHDR5MSNA0799		Unit: Truck Tractor		Year: 2021		Make: FREIGHTLINER	
DOT No: 16130		Docket No:		Name: RYDER TRUCK RENTAL INC		Interstate: Yes	
Date	Unit License	Unit Lic State	Violation Unit	Violation Description	Severity	OOS	Citation
01/26/2024	3155038	IN	-	-	-	-	-
DOT No: 2515968		Docket No: MC872938		Name: CAL TIGERZ INC		Interstate: Yes	
Date	Unit License	Unit Lic State	Violation Unit	Violation Description	Severity	OOS	Citation
10/10/2023	3155038	IN	-	-	-	-	-
DOT No: 2918213		Docket No: MC983642		Name: CARRIER LOGISTICS OF OLATHE LLC		Interstate: Yes	
Date	Unit License	Unit Lic State	Violation Unit	Violation Description	Severity	OOS	Citation
01/02/2023	3155038	IN	-	-	-	-	-
12/30/2022	3155038	IN	1	392.2RG - State vehicle registration or License Plate violation	0	No	
DOT No: 2404539		Docket No: MC827788		Name: JRMOVING LLC		Interstate: Yes	
Date	Unit License	Unit Lic State	Violation Unit	Violation Description	Severity	OOS	Citation
10/11/2022	3155038	WA	-	-	-	-	-
08/29/2022	3155038	IN	-	-	-	-	-
DOT No: 1577878		Docket No: MC584240		Name: FREESTYLE TRANSPORT LLC		Interstate: Yes	
Date	Unit License	Unit Lic State	Violation Unit	Violation Description	Severity	OOS	Citation
02/05/2022	3155038	IN	1	392.2WC - Wheel (Mud) Flaps missing or defective	1	No	
02/05/2022	3155038	IN	1	396.17C - Operating a CMV without proof of a periodic inspection	4	No	
01/28/2022	3155038	IN	-	-	-	-	-
12/13/2021	3155038	IN	1	392.2AU - State Operating Authority Violation	0	No	WARNING
12/13/2021	3155038	IN	D	383.23A2 - Operating a CMV without a CDL	8	Yes	

VIN: 3AKJHHDR9MSNB0770		Unit: Truck Tractor		Year: 2021		Make: FREIGHTLINER	
DOT No: 16130		Docket No:		Name: RYDER TRUCK RENTAL INC		Interstate: Yes	
Date	Unit License	Unit Lic State	Violation Unit	Violation Description	Severity	OOS	Citation
05/02/2024	3159453	IN	-	-	-	-	-
03/26/2024	3159453	IN	-	-	-	-	-
DOT No: 2515968		Docket No: MC872938		Name: CAL TIGERZ INC		Interstate: Yes	
Date	Unit License	Unit Lic State	Violation Unit	Violation Description	Severity	OOS	Citation
10/02/2023	3159453	IN	C	395.8F01 - Drivers record of duty status not current	5	No	
10/02/2023	3159453	IN	D	392.2SLLS3 - State/Local Laws - Speeding 11-14 miles per hour over the speed limit	7	No	
DOT No: 2960430		Docket No: MC4340		Name: JERS ENTERPRISES INC		Interstate: Yes	
Date	Unit License	Unit Lic State	Violation Unit	Violation Description	Severity	OOS	Citation
05/10/2023	3159453	IN	D	392.16 - Failing to use seat belt while operating CMV	7	No	



DOT No: 16130		Docket No:		Name: RYDER TRUCK RENTAL INC		Interstate: Yes	
Date	Unit License	Unit Lic State	Violation Unit	Violation Description	Severity	OOS	Citation
01/24/2023	3159453	IN	-	-	-	-	-
DOT No: 3144780		Docket No: MC101519		Name: FREON TRUCKING LLC		Interstate: Yes	
Date	Unit License	Unit Lic State	Violation Unit	Violation Description	Severity	OOS	Citation
03/22/2022	3159453	IN	D	392.2LC - Improper lane change	5	No	
03/22/2022	3159453	IN	D	395.30B1 - Driver failed to certify the accuracy of the information gathered by the ELD	1	No	
03/22/2022	3159453	IN	-	-	-	-	-
01/27/2022	3159453	IN	D	392.2LC - Improper lane change	5	No	
10/13/2021	3159453	IN	-	-	-	-	-
DOT No: 3283064		Docket No: MC1038307		Name: FREON TRUCKING INC		Interstate: Yes	
Date	Unit License	Unit Lic State	Violation Unit	Violation Description	Severity	OOS	Citation
06/30/2021	3159453	IN	1	393.87A - Warning flag required on projecting load	1	Yes	

VIN: 3AKJHHDR4MSNA0860		Unit: Truck Tractor		Year: 2021		Make: FREIGHTLINER	
DOT No: 3756975		Docket No: MC1335964		Name: GOLDEN TOUCH LOGISTICS LLC		Interstate: Yes	
Date	Unit License	Unit Lic State	Violation Unit	Violation Description	Severity	OOS	Citation
04/10/2024	3155195	IN	D	392.2SLLTCD - STATE/LOCAL LAWS - FAILED TO OBEY A TRAFFIC CONTROL DEVICE - PERMANENT OR TEMPORARY - E.G. SAFETY OFFICIAL SIGNAL SIGN LIGHT LANE MARKING OTHER.	5	No	
DOT No: 2515968		Docket No: MC872938		Name: CAL TIGERZ INC		Interstate: Yes	
Date	Unit License	Unit Lic State	Violation Unit	Violation Description	Severity	OOS	Citation
09/26/2023	3155195	IN	D	392.2 - Operating a commercial motor vehicle not in accordance with the laws, ordinances, and regulations of the jurisdiction in which it is being operated - Unsafe Driving	0	No	
DOT No: 3283064		Docket No: MC1038307		Name: FREON TRUCKING INC		Interstate: Yes	
Date	Unit License	Unit Lic State	Violation Unit	Violation Description	Severity	OOS	Citation
06/13/2022	3155195	IN	1	392.2SLEWGW2 - State/Local Laws - Excessive Weight-More Than 2501-5000 Lbs Over Gross Weight	0	No	JV44671
04/13/2022	3155195	IN	1	396.3A1B - Brakes (general)	4	No	
06/23/2021	3155195	IN	-	-	-	-	-
01/24/2021	3155195	IN	-	-	-	-	-

VIN: 3AKJHHFG3NSNU7265		Unit: Truck Tractor		Year: 2022		Make: FREIGHTLINER	
DOT No: 2515968		Docket No: MC872938		Name: CAL TIGERZ INC		Interstate: Yes	
Date	Unit License	Unit Lic State	Violation Unit	Violation Description	Severity	OOS	Citation
06/27/2023	3281782	IN	1	376.11D1 - Lease or rental agreement not on board leased or rented CMV	0	No	
06/27/2023	3281782	IN	D	392.2DL - Miscellaneous Drivers License Violation	0	No	MJ59426
DOT No: 519476		Docket No: MC238914		Name: BP EXPRESS LLC		Interstate: Yes	
Date	Unit License	Unit Lic State	Violation Unit	Violation Description	Severity	OOS	Citation
11/08/2022	3281872	IN	1	177.817A - Transporting a shipment of Hazardous Materials not accompanied by a properly prepared shipping paper	3	Yes	660887
11/08/2022	3281872	IN	1	392.2FT - State Or International Fuel Tax (Ifta) Violation	0	No	660887
11/08/2022	3281872	IN	D	392.10A4 - Failure to stop at railroad crossing - HM Cargo Tank vehicle	5	No	660887

VIN: 3HSDZAPR2KN607150		Unit: Truck Tractor		Year: 2019		Make: INTERNATIONAL	
DOT No: 2515968		Docket No: MC872938		Name: CAL TIGERZ INC		Interstate: Yes	



Date	Unit License	Unit Lic State	Violation Unit	Violation Description	Severity	OOS	Citation
06/19/2023	2794806	IN	1	390.21TE	0	No	
06/19/2023	2794806	IN	D	383.23A2 - Operating a CMV without a CDL	8	Yes	
06/19/2023	2794806	IN	D	391.11B4DEN - Driver operating a CMV without proper endorsements or in violation of restrictions.	8	Yes	
06/19/2023	2794806	IN	D	391.41A1NPH - Operating a property-carrying vehicle without possessing a valid medical certificate - no previous history.	1	No	
06/19/2023	2794806	IN	D	392.71A - Using or equipping a CMV with radar detector	5	No	
DOT No: 3454773		Docket No: MC1125803		Name: LYA SERVICES INC		Interstate: Yes	
Date	Unit License	Unit Lic State	Violation Unit	Violation Description	Severity	OOS	Citation
03/25/2022	2794806	IN	D	392.2PK - Unlawfully parking and/or leaving vehicle in the roadway	1	No	
DOT No: 3280367		Docket No: MC1037043		Name: SUPREME TRUCKING GROUP LLC		Interstate: Yes	
Date	Unit License	Unit Lic State	Violation Unit	Violation Description	Severity	OOS	Citation
03/13/2021	2794806	IN	-	-	-	-	-
DOT No: 2880752		Docket No: MC973455		Name: LTM LOGISTICS INC		Interstate: Yes	
Date	Unit License	Unit Lic State	Violation Unit	Violation Description	Severity	OOS	Citation
01/19/2021	2794806	IN	-	-	-	-	-
DOT No: 3280867		Docket No: MC1148340		Name: JOSE ADOLFO RIOS VILLARREAL		Interstate: Yes	
Date	Unit License	Unit Lic State	Violation Unit	Violation Description	Severity	OOS	Citation
11/05/2020	2794806	IN	-	-	-	-	-
DOT No: 2627070		Docket No: MC913744		Name: ZM TRUCKING LLC		Interstate: Yes	
Date	Unit License	Unit Lic State	Violation Unit	Violation Description	Severity	OOS	Citation
10/08/2020	2794806	IN	-	-	-	-	-
DOT No: 2917388		Docket No: MC983236		Name: TORCH TRANSPORTATION USA LLC		Interstate: Yes	
Date	Unit License	Unit Lic State	Violation Unit	Violation Description	Severity	OOS	Citation
08/01/2020	2794806	IN	-	-	-	-	-
DOT No: 2307260		Docket No: MC793306		Name: LEGACY TRANSPORTATION INC		Interstate: Yes	
Date	Unit License	Unit Lic State	Violation Unit	Violation Description	Severity	OOS	Citation
01/18/2019	2794806	IN	D	392.2SLLEWA1 - State/Local Laws - Excessive Weight - 1-2500 Lbs Over On An Axle/Axle Groups.	0	No	
10/07/2018	2794806	IN	D	395.22G - Portable ELD not mounted in a fixed position and visible to driver	1	No	
10/07/2018	2794806	IN	D	395.30B1 - Driver failed to certify the accuracy of the information gathered by the ELD	1	No	
10/02/2018	2794806	IN	D	392.2SLLEWA1 - State/Local Laws - Excessive Weight - 1-2500 Lbs Over On An Axle/Axle Groups.	0	No	
VIN: 4V4NC9EJ1KN201614				Unit: Truck Tractor	Year: 2019	Make: VOLVO	
DOT No: 2515968		Docket No: MC872938		Name: CAL TIGERZ INC		Interstate: Yes	



Date	Unit License	Unit Lic State	Violation Unit	Violation Description	Severity	OOS	Citation
02/01/2023	XP39792	CA	-	-	-	-	-
10/04/2022	XP39792	CA	1	392.71A - Using or equipping a CMV with radar detector	5	No	
10/04/2022	XP39792	CA	D	391.11B5DNL - Driver does not have a valid operator license for the CMV being operated.	8	Yes	
10/04/2022	XP39792	CA	D	392.2 - Operating a commercial motor vehicle not in accordance with the laws, ordinances, and regulations of the jurisdiction in which it is being operated - Unsafe Driving	0	No	LU39932
07/29/2022	XP39792	CA	D	392.2H - State/Local Hours-of-Service (HOS)	7	No	WARNING
05/28/2022	XP39792	CA	1	392.2IN - State Insurance Violation	0	No	
04/15/2021	XP39792	CA	D	392.2FC - Following too close	5	No	WARNING
03/05/2020	XP39792	CA	-	-	-	-	-
02/03/2020	XP39792	CA	-	-	-	-	-
10/09/2019	XP39792	CA	1	393.95A - No/discharged/unsecured fire extinguisher	2	No	
10/09/2019	XP39792	CA	D	395.8 - Driver record of duty status (general/form and manner)	1	No	
09/04/2019	XP39792	CA	-	-	-	-	-
07/10/2019	XP39792	CA	-	-	-	-	-
06/25/2019	XP39792	CA	-	-	-	-	-
05/19/2019	XP39792	CA	-	-	-	-	-
04/05/2019	XP39792	CA	1	392.2FT - State Or International Fuel Tax (Ifta) Violation	0	No	T8100283-2
04/05/2019	XP39792	CA	1	395.22G - Portable ELD not mounted in a fixed position and visible to driver	1	No	T8100282-1
04/05/2019	XP39792	CA	D	392.16 - Failing to use seat belt while operating CMV	7	No	T8100285-4
04/05/2019	XP39792	CA	D	392.2SLLS3 - State/Local Laws - Speeding 11-14 miles per hour over the speed limit	7	No	T8100284-3
12/28/2018	XP39792	CA	D	395.22H2 - Driver failing to maintain ELD instruction sheet	1	No	

VIN: 1XKYD49X7NJ485838

Unit: Truck Tractor

Year: 2022

Make: KENWORTH

Crash Report No.	DOT	Date	State	Fatalities	Injuries	Tow Away	Vehicles Involved
OK0022022866	2515968	11/14/2022	OK	0	0	Yes	2
OK2308010510	2515968	11/14/2022	OK	0	0	Yes	2

DOT No: 2515968

Docket No: MC872938

Name: CAL TIGERZ INC

Interstate: Yes

Date	Unit License	Unit Lic State	Violation Unit	Violation Description	Severity	OOS	Citation
11/10/2022	YP02318	CA	D	392.2SLLS2 - State/Local Laws - Speeding 6-10 miles per hour over the speed limit	4	No	
11/10/2022	YP02318	CA	D	395.22H4 - Driver failed to maintain supply of blank driver's records of duty status graph-grids	1	No	
11/10/2022	YP02318	CA	D	395.8E - False report of drivers record of duty status	7	Yes	
10/26/2022	YP02318	CA	D	392.2SLLS4 - State/Local Laws - Speeding 15 or more miles per hour over the speed limit	10	No	WARNING
09/12/2022	YP02318	CA	-	-	-	-	-
05/28/2022	YP02318	CA	D	395.8E - False report of drivers record of duty status	7	Yes	
03/17/2022	YP02318	CA	-	-	-	-	-
11/01/2021	YP02318	CA	-	-	-	-	-
10/22/2021	YP02318	CA	-	-	-	-	-
10/18/2021	YP02318	CA	-	-	-	-	-
10/13/2021	YP02318	CA	-	-	-	-	-
08/10/2021	YP02318	CA	-	-	-	-	-
05/12/2021	YP02318	CA	D	392.2SLLS3 - State/Local Laws - Speeding 11-14 miles per hour over the speed limit	7	No	

VIN: 3AKJHHR4KSKB2401

Unit: Truck Tractor

Year: 2019

Make: FREIGHTLINER

DOT No: 2515968	Docket No: MC872938	Name: CAL TIGERZ INC	Interstate: Yes
-----------------	---------------------	----------------------	-----------------



Date	Unit License	Unit Lic State	Violation Unit	Violation Description	Severity	OOS	Citation
01/06/2022	YP17603	CA	D	392.16 - Failing to use seat belt while operating CMV	7	No	
01/06/2022	YP17603	CA	D	392.2SLLS1 - State/Local Laws - Speeding 1-5 Miles Per Hour Over The Speed Limit	0	No	
01/06/2022	YP17603	CA	D	395.8E - False report of drivers record of duty status	7	No	
12/09/2021	YP17603	CA	D	392.2DL - Miscellaneous Drivers License Violation	0	No	
10/15/2021	YP17603	CA	-	-	-	-	-
08/19/2021	YP17603	CA	1	392.2DIM - Dimension Violation (Width / Height / Length)	0	No	HB29598
08/19/2021	YP17603	CA	D	395.3A2PROP - Driving beyond 14 hour duty period (Property carrying vehicle)	7	No	
08/19/2021	YP17603	CA	D	395.3A3II - Requiring or permitting a property-carrying commercial motor vehicle driver to drive if more than 8 hours have passed since the end of the drivers last off-duty or sleeper-berth period of at least 30 minutes	7	No	
08/19/2021	YP17603	CA	D	395.8E - False report of drivers record of duty status	7	No	
DOT No: 1438763 Docket No: MC543657 Name: MANN TRANSPORT INC Interstate: Yes							
Date	Unit License	Unit Lic State	Violation Unit	Violation Description	Severity	OOS	Citation
06/08/2021	XP25968	CA	-	-	-	-	-
04/11/2021	XP25968	CA	-	-	-	-	-
10/22/2020	XP25968	CA	-	-	-	-	-
08/04/2020	XP25968	CA	1	396.17C - Operating a CMV without proof of a periodic inspection	4	No	
08/04/2020	XP25968	CA	D	392.2FC - Following too close	5	No	
08/04/2020	XP25968	CA	D	395.22H1 - Driver failing to maintain ELD user's manual	1	No	
08/04/2020	XP25968	CA	D	395.30B1 - Driver failed to certify the accuracy of the information gathered by the ELD	1	No	
08/04/2020	XP25968	CA	D	395.8E - False report of drivers record of duty status	7	Yes	
11/27/2019	XP25968	CA	D	395.3A3PROP - Driving beyond 11 hour driving limit in a 14 hour period. (Property carrying vehicle) - Nominal Violation	1	Yes	911424619331002
11/27/2019	XP25968	CA	D	395.8E - False report of drivers record of duty status	7	Yes	
08/22/2019	XP25968	CA	-	-	-	-	-
08/15/2019	XP25968	CA	1	393.11 - No/defective lighting devices/reflective devices/projected	3	No	
08/15/2019	XP25968	CA	1	396.3A1 - Inspection/repair and maintenance parts and accessories	2	No	

VIN: 4V4NC9EJ4GN962998		Unit: Truck Tractor		Year: 2016	Make: VOLVO		
DOT No: 2515968		Docket No: MC872938		Name: CAL TIGERZ INC		Interstate: Yes	



Date	Unit License	Unit Lic State	Violation Unit	Violation Description	Severity	OOS	Citation
10/26/2020	WP82200	CA	-	-	-	-	-
05/09/2020	WP82200	CA	-	-	-	-	-
03/09/2020	WP82200	CA	-	-	-	-	-
12/22/2019	WP82200	CA	1	392.2 - Operating a commercial motor vehicle not in accordance with the laws, ordinances, and regulations of the jurisdiction in which it is being operated - Unsafe Driving	0	No	
07/04/2019	WP82200	CA	D	390.17 - Operating A Cmv While Using Additional Equipment Decreasing Safety Of Operation	0	No	
07/04/2019	WP82200	CA	D	392.16 - Failing to use seat belt while operating CMV	7	No	191139
07/04/2019	WP82200	CA	D	392.2LV - Lane Restriction violation	3	No	191139
07/04/2019	WP82200	CA	D	395.8E - False report of drivers record of duty status	7	Yes	
07/04/2019	WP82200	CA	D	392.2 - Operating a commercial motor vehicle not in accordance with the laws, ordinances, and regulations of the jurisdiction in which it is being operated - Unsafe Driving	0	No	
04/15/2019	WP82200	CA	D	392.2LC - Improper lane change	5	No	
04/15/2019	WP82200	CA	D	392.3FPROP - Fatigue - Operate a property-carrying CMV while impaired by fatigue.	10	Yes	
04/15/2019	WP82200	CA	D	395.8E - False report of drivers record of duty status	7	Yes	9105001
11/13/2018	WP82200	CA	D	391.45B - Expired medical examiner's certificate	1	No	HA88825
11/13/2018	WP82200	CA	D	392.2SLLS4 - State/Local Laws - Speeding 15 or more miles per hour over the speed limit	10	No	HA88825
09/19/2018	WP82200	CA	-	-	-	-	-
08/20/2018	WP82200	CA	1	393.75C - Tire -other tread depth less than 2/32 of inch	8	No	DA030326
08/20/2018	WP82200	CA	1	393.9TS - Inoperative turn signal	6	No	DA030326
08/20/2018	WP82200	CA	D	383.23A2 - Operating a CMV without a CDL	8	No	HK25599
07/16/2018	WP82200	CA	1	393.9A - Inoperative required lamps	2	No	
07/16/2018	WP82200	CA	D	392.2SLLSWZ - State/Local Laws - Speeding work/construction zone	10	No	
05/12/2018	WP82200	CA	D	392.2ML - Failure to Maintain Lane	5	No	EC970004054
04/25/2018	WP82200	CA	1	390.21B - Failing To Mark Cmv W/ Name And/Or Usdot #	0	No	
04/25/2018	WP82200	CA	D	383.23A2 - Operating a CMV without a CDL	8	Yes	
04/25/2018	WP82200	CA	D	391.41AF - Operating a property-carrying vehicle without possessing a valid medical certificate.	1	No	
04/25/2018	WP82200	CA	D	395.8E - False report of drivers record of duty status	7	Yes	
06/25/2017	WP82200	CA	D	395.8K2 - Driver failing to retain previous 7 days' logs	5	Yes	
04/09/2017	WP82200	CA	D	395.8 - Driver record of duty status (general/form and manner)	1	No	
12/09/2016	WP82200	CA	-	-	-	-	-
08/23/2016	WP82200	CA	-	-	-	-	-

VIN: 3AKJHHDR4JSJT2423			Unit: Truck Tractor		Year: 2018	Make: FREIGHTLINER		
Crash Report No.	DOT	Date	State	Fatalities	Injuries	Tow Away	Vehicles Involved	
CA3202300212	2177690	01/20/2023	CA	1	0	Yes	2	
MO0000070768	2515968	11/18/2017	MO	0	1	Yes	2	
DOT No: 2177690		Docket No: MC864029		Name: IVAN BARAJAS		Interstate: Yes		
Date	Unit License	Unit Lic State	Violation Unit	Violation Description		Severity	OOS	Citation
03/20/2024	YP51666	CA	1	396.17C - Operating a CMV without proof of a periodic inspection		4	No	
03/20/2024	YP51666	CA	1	396.9D2 - Failure to correct defects noted on inspection report		4	No	
03/20/2024	YP51666	CA	D	392.2C - Failure to obey traffic control device		5	No	WM664336
02/21/2024	YP51666	CA	1	396.17C - Operating a CMV without proof of a periodic inspection		4	No	
08/18/2023	YP51666	CA	-	-		-	-	-
05/25/2023	YP51666	CA	-	-		-	-	-
10/18/2022	YP51666	CA	-	-		-	-	-
06/16/2022	YP51666	CA	1	396.17C - Operating a CMV without proof of a periodic inspection		4	No	
05/12/2022	YP51666	CA	-	-		-	-	-
02/15/2022	YP51666	CA	-	-		-	-	-
DOT No: 2515968		Docket No: MC872938		Name: CAL TIGERZ INC		Interstate: Yes		



Date	Unit License	Unit Lic State	Violation Unit	Violation Description	Severity	OOS	Citation
08/04/2020	XP05618	CA	-	-	-	-	-
02/22/2020	XP05618	CA	1	392.2RG - State vehicle registration or License Plate violation	0	No	HC47977
10/28/2019	XP05618	CA	D	395.8AELD - ELD - No record of duty status (ELD Required)	5	Yes	000508117
10/18/2019	XP05618	CA	D	395.8AELD - ELD - No record of duty status (ELD Required)	5	Yes	
07/23/2019	XP05618	CA	1	396.17C - Operating a CMV without proof of a periodic inspection	4	No	
07/23/2019	XP05618	CA	D	395.8E - False report of drivers record of duty status	7	No	
06/25/2019	XP05618	CA	-	-	-	-	-
10/26/2018	XP05618	CA	D	392.2 - Operating a commercial motor vehicle not in accordance with the laws, ordinances, and regulations of the jurisdiction in which it is being operated - Unsafe Driving	0	No	
10/26/2018	XP05618	CA	D	395.15C - Onboard recording device improper form and manner	1	No	
10/26/2018	XP05618	CA	D	395.15G01 - Driver failed to have instructions on-board CMV for installed automatic on-board recording device.	1	No	
10/26/2018	XP05618	CA	D	395.15G02 - Driver failed to have on-board a CMV a sufficient supply of blank records of duty status graph-grids.	1	No	
09/28/2018	XP05618	CA	-	-	-	-	-
05/22/2018	XP05618	CA	-	-	-	-	-
03/16/2018	XP05618	CA	D	392.2SLLS2 - State/Local Laws - Speeding 6-10 miles per hour over the speed limit	4	No	
10/25/2017	XP05618	CA	-	-	-	-	-
09/02/2017	XP05618	CA	1	390.21B - Failing To Mark Cmv W/ Name And/Or Usdot #	0	No	

VIN: 1XKYDP9X5FJ440402		Unit: Truck Tractor		Year: 2015	Make: KENWORTH		
DOT No: 2515968		Docket No: MC872938		Name: CAL TIGERZ INC		Interstate: Yes	
Date	Unit License	Unit Lic State	Violation Unit	Violation Description	Severity	OOS	Citation
06/25/2019	WP32941	CA	-	-	-	-	-
02/25/2018	WP32941	CA	1	393.9A - Inoperative required lamps	2	No	
04/21/2016	WP32941	CA	-	-	-	-	-
02/19/2016	WP32941	CA	1	393.45 - Brake tubing and hose adequacy	4	Yes	
DOT No: 2513968		Docket No:		Name: MICHAEL ROBERT COLE		Interstate: Yes	
Date	Unit License	Unit Lic State	Violation Unit	Violation Description	Severity	OOS	Citation
12/09/2015	WP32941	CA	-	-	-	-	-
DOT No: 2515968		Docket No: MC872938		Name: CAL TIGERZ INC		Interstate: Yes	
Date	Unit License	Unit Lic State	Violation Unit	Violation Description	Severity	OOS	Citation
11/19/2015	WP32941	CA	-	-	-	-	-
09/08/2015	WP32941	CA	1	393.60C - Damaged or discolored windshield	1	No	AA85449
09/28/2014	WP32941	CA	-	-	-	-	-
09/14/2014	WP32941	CA	1	393.47A - Inadequate brakes for safe stopping	4	No	
09/14/2014	WP32941	CA	D	395.3A3PROP - Driving beyond 11 hour driving limit in a 14 hour period. (Property Carrying Vehicle)	7	No	

VIN: 3AKJHHDR2KSKH3262		Unit: Truck Tractor		Year: 2019	Make: FREIGHTLINER		
DOT No: 4093623		Docket No: MC1559992		Name: FOREVER LOGISTIC INC		Interstate: Yes	



Date	Unit License	Unit Lic State	Violation Unit	Violation Description	Severity	OOS	Citation
05/26/2024	ZP04212	CA	D	392.2SLLCP - STATE/LOCAL LAWS - OPERATE A CMV WHILE USING A CELLULAR PHONE.	10	No	
05/26/2024	ZP04212	CA	D	395.24 - HOS (ELD) - ELD FORM AND MANNER	1	No	
05/26/2024	ZP04212	CA	D	395.30B2ELDDFC24 - HOS (ELD) - DRIVER FAILING TO CERTIFY THE RECORD IMMEDIATELY AFTER THE FINAL REQUIRED ENTRY HAS BEEN MADE OR CORRECTED FOR THE 24 HOUR PERIOD.	1	No	
02/21/2024	ZP04212	CA	1	392.2SLLSR	0	No	
02/21/2024	ZP04212	CA	1	393.209ESPSLA - STEERING - POWER STEERING LEAKING ANYWHERE.	6	No	
02/21/2024	ZP04212	CA	1	393.95A1 - EMERGENCY EQUIPMENT - FIRE EXTINGUISHERS - NO FIRE EXTINGUISHER PRESENT OR NOT PROPERLY RATED.	2	No	
02/21/2024	ZP04212	CA	D	392.2SLLMF - STATE/LOCAL LAWS - WHEEL (MUD) FLAPS MISSING OR DEFECTIVE.	1	No	
02/21/2024	ZP04212	CA	D	395.22GELDMFV - HOS (ELD) - A PORTABLE ELD IS NOT MOUNTED IN A FIXED POSITION AND VISIBLE TO THE DRIVER WHEN SEATED IN THE NORMAL DRIVING POSITION.	1	No	
01/09/2024	ZP04212	CA	-	-	-	-	-
11/22/2023	ZP04212	CA	-	-	-	-	-

DOT No: 3209269 Docket No: MC1005714 Name: BAJAJ XPRESS INC Interstate: Yes

Date	Unit License	Unit Lic State	Violation Unit	Violation Description	Severity	OOS	Citation
07/08/2020	XP48864	CA	-	-	-	-	-
04/05/2019	XP48864	CA	D	392.2SLLS2 - State/Local Laws - Speeding 6-10 miles per hour over the speed limit	4	No	8637518
03/25/2019	XP48864	CA	1	393.60EWS - Windshield - Obstructed	1	No	

DOT No: 2515968 Docket No: MC872938 Name: CAL TIGERZ INC Interstate: Yes

Date	Unit License	Unit Lic State	Violation Unit	Violation Description	Severity	OOS	Citation
01/25/2019	XP26380	CA	-	-	-	-	-
11/25/2018	XP26380	CA	D	395.22H1 - Driver failing to maintain ELD user's manual	1	No	
11/25/2018	XP26380	CA	D	395.22H4 - Driver failed to maintain supply of blank driver's records of duty status graph-grids	1	No	
11/25/2018	XP26380	CA	D	395.24C2III - Driver failed to manually add shipping document number	1	No	
11/25/2018	XP26380	CA	D	395.8 - Driver record of duty status (general/form and manner)	1	No	
10/19/2018	XP26380	CA	-	-	-	-	-
09/29/2018	XP26380	CA	D	395.30B1 - Driver failed to certify the accuracy of the information gathered by the ELD	1	No	
09/19/2018	XP26380	CA	-	-	-	-	-

VIN: 1XKYDP9X9KJ240701 Unit: Truck Tractor Year: 2019 Make: KENWORTH

DOT No: 2607729 Docket No: Name: FRANCOMEJIA & SONS INC Interstate: No

Date	Unit License	Unit Lic State	Violation Unit	Violation Description	Severity	OOS	Citation
05/09/2024	9F84249	CA	1	396.3A1 - Inspection/repair and maintenance parts and accessories	2	No	

DOT No: 3066692 Docket No: MC58500 Name: LIONHEART XPRESS INC Interstate: Yes

Date	Unit License	Unit Lic State	Violation Unit	Violation Description	Severity	OOS	Citation
08/02/2020	XP23680	CA	1	393.9 - Inoperative required lamps	2	No	
04/26/2020	XP23680	CA	1	393.45B2 - Failing to secure brake hose/tubing against mechanical damage	4	Yes	VERBAL
04/26/2020	XP23680	CA	D	395.8 - Driver record of duty status (general/form and manner)	1	No	VERBAL
11/09/2019	XP23680	CA	-	-	-	-	-
08/19/2019	XP23680	CA	-	-	-	-	-
08/04/2019	XP23680	CA	D	395.8 - Driver record of duty status (general/form and manner)	1	No	

DOT No: 2515968 Docket No: MC872938 Name: CAL TIGERZ INC Interstate: Yes

Date	Unit License	Unit Lic State	Violation Unit	Violation Description	Severity	OOS	Citation
12/21/2018	XP23680	CA	D	395.22G - Portable ELD not mounted in a fixed position and visible to driver	1	No	

DOT No: 3066692 Docket No: MC58500 Name: LIONHEART XPRESS INC Interstate: Yes



Date	Unit License	Unit Lic State	Violation Unit	Violation Description	Severity	OOS	Citation
08/06/2018	XP23680	CA	1	395.22G - Portable ELD not mounted in a fixed position and visible to driver	1	No	T7715686-6
08/06/2018	XP23680	CA	D	392.2 - Operating a commercial motor vehicle not in accordance with the laws, ordinances, and regulations of the jurisdiction in which it is being operated - Unsafe Driving	0	No	T7715685-5
06/05/2018	XP23680	CA	-	-	-	-	-
05/10/2018	XP23680	CA	-	-	-	-	-

VIN: 1FUJGLD6XFLGE0456		Unit: Truck Tractor		Year: 2015	Make: FREIGHTLINER		
DOT No: 2515968		Docket No: MC872938		Name: CAL TIGERZ INC		Interstate: Yes	
Date	Unit License	Unit Lic State	Violation Unit	Violation Description	Severity	OOS	Citation
06/23/2018	XP26359	CA	1	393.11 - No/defective lighting devices/reflective devices/projected	3	No	
06/20/2018	XP26359	CA	1	392.2IRP - IRP Apportioned Tag or Registration Violation	0	No	
06/20/2018	XP26359	CA	1	393.11 - No/defective lighting devices/reflective devices/projected	3	No	
06/20/2018	XP26359	CA	1	393.55D1 - ABS - malfunctioning circuit/signal - truck tractor manufactured on or after 3/1/1997, single-unit CMV manufactured on or after 3/1/1998	4	No	
06/20/2018	XP26359	CA	D	395.3A2PROP - Driving beyond 14 hour duty period (Property carrying vehicle)	7	No	
06/20/2018	XP26359	CA	D	395.3A3PROP - Driving beyond 11 hour driving limit in a 14 hour period. (Property Carrying Vehicle)	7	Yes	
06/20/2018	XP26359	CA	D	395.8F01 - Drivers record of duty status not current	5	No	
06/19/2018	XP26359	CA	1	393.11TL - No retro reflective sheeting or reflex reflectors on mud flaps - Truck Tractor manufactured on or after 7/1/1997	3	No	
06/19/2018	XP26359	CA	D	392.9A3 - Driver's view/movement is obstructed	1	No	
06/06/2018	XP26359	CA	D	392.2 - Operating a commercial motor vehicle not in accordance with the laws, ordinances, and regulations of the jurisdiction in which it is being operated - Unsafe Driving	0	No	CD07300
06/06/2018	XP26359	CA	D	395.8K2 - Driver failing to retain previous 7 days' logs	5	Yes	CD07300

DOT No: 2430695		Docket No: MC837878		Name: SUKHWINDER SINGH		Interstate: Yes	
Date	Unit License	Unit Lic State	Violation Unit	Violation Description	Severity	OOS	Citation
04/23/2018	XP23523	CA	-	-	-	-	-
09/25/2017	XP09315	CA	1	393.60C - Damaged or discolored windshield	1	No	
09/25/2017	XP09315	CA	1	393.70 - Fifth wheel	3	Yes	
09/25/2017	XP09315	CA	D	383.23A2 - Operating a CMV without a CDL	8	Yes	7Z0406484
09/25/2017	XP09315	CA	D	392.2MI - Miscellaneous Traffic Law Violation	0	No	7Z1108135
09/25/2017	XP09315	CA	D	395.8K2 - Driver failing to retain previous 7 days' logs	5	Yes	7Z0406485

DOT No: 1075604		Docket No: MC446291		Name: TRIUS TRUCKING INC		Interstate: Yes	
Date	Unit License	Unit Lic State	Violation Unit	Violation Description	Severity	OOS	Citation
11/05/2015	WP37497	CA	D	392.2H - State/Local Hours-of-Service (HOS)	7	No	
10/12/2015	WP37497	CA	D	392.2SLLS1 - State/Local Laws - Speeding 1-5 Miles Per Hour Over The Speed Limit	0	No	VW
12/01/2014	WP37497	CA	-	-	-	-	-

VIN: 1XKAD49X3DJ342630		Unit: Truck Tractor		Year: 2013	Make: KENWORTH		
DOT No: 2515968		Docket No: MC872938		Name: CAL TIGERZ INC		Interstate: Yes	
Date	Unit License	Unit Lic State	Violation Unit	Violation Description	Severity	OOS	Citation
05/17/2017	WP82236	CA	D	392.2SLLSWZ - State/Local Laws - Speeding work/construction zone	10	No	X2840936
03/25/2017	WP82236	CA	D	392.2SLLWA2 - State/Local Laws - Excessive Weight - 2501-5000 Lbs Over On An Axle/Axle Groups.	0	No	ED3300913
01/15/2017	WP82236	CA	D	391.41A - Driver not in possession of medical certificate	1	No	
12/02/2016	WP82236	CA	-	-	-	-	-
DOT No: 2587361		Docket No: MC907084		Name: ALOHA TRANSPORT INC		Interstate: Yes	



Date	Unit License	Unit Lic State	Violation Unit	Violation Description	Severity	OOS	Citation
01/14/2016	WP54249	CA	D	395.8 - Driver record of duty status (general/form and manner)	1	No	
12/22/2015	WP54249	CA	-	-	-	-	-
08/17/2015	WP54249	CA	-	-	-	-	-
05/26/2015	WP54249	CA	-	-	-	-	-
DOT No: 534056		Docket No: MC239652		Name: PREFERRED TRANSPORT & DISTRIBUTION INC		Interstate: Yes	
Date	Unit License	Unit Lic State	Violation Unit	Violation Description	Severity	OOS	Citation
02/10/2015	IC9I49	GA	D	395.3A2PROP - Driving beyond 14 hour duty period (Property carrying vehicle)	7	No	
02/10/2015	IC9I49	GA	D	395.3A3PROP - Driving beyond 11 hour driving limit in a 14 hour period. (Property Carrying Vehicle)	7	No	
03/17/2014	IC9I49	GA	D	395.8F1 - Driver record of duty status not current	5	No	
08/16/2013	IC9I49	GA	D	391.41AF - Operating a property-carrying vehicle without possessing a valid medical certificate.	1	No	BM61796
07/12/2012	1C9149	GA	-	-	-	-	-
06/05/2012	IC9I49	GA	1	393.95A - No/discharged/unsecured fire extinguisher	2	No	

Inspection Summary By Month (based on inspections from the last 4 years) ToC						
Year-Month	Number of Inspections	Number of Power Units	Total Violations	Total OOS Inspections	Total Severity Points	Number of Crashes
2024-12	1	1	3	1	19	0
2024-11	1	1	2	1	12	0
2024-06	1	1	5	0	18	0
2024-05	1	1	3	0	2	0
2024-04	2	2	27	1	49	0
2024-03	2	2	4	2	32	0
2024-02	1	1	5	0	22	0
2024-01	1	1	7	0	20	0
2023-12	1	1	4	0	10	0
2023-11	1	1	2	1	12	0
2023-10	3	3	5	0	20	0
2023-09	2	2	1	0	0	0
2023-06	3	3	11	2	28	0
2023-04	1	1	1	0	4	0
2023-02	4	4	3	0	8	0
2023-01	1	1	0	0	0	0
2022-11	1	1	3	1	12	2
2022-10	3	3	8	3	32	0
2022-09	1	1	0	0	0	0
2022-08	3	3	1	0	4	0
2022-07	2	2	3	1	15	0
2022-05	2	2	2	1	7	0
2022-04	1	1	2	0	2	0
2022-03	2	2	1	0	1	0
2022-01	1	1	3	0	14	0
2021-12	1	1	2	0	0	0
2021-11	2	2	6	1	24	0
2021-10	4	4	5	1	14	0
2021-08	2	2	10	1	41	1
2021-07	2	2	4	1	26	0
2021-05	2	2	2	0	9	0
2021-04	1	1	1	0	5	0
2021-01	1	1	2	1	9	0
Note: The most recent month's counts may not include all the inspections for that month.						

VIN Inspection Violation Details ToC				
# of VINs: 34 # of Insp: 73 Severity Weight: 769 Avg. Weight/VIN: 10.5 (based on inspections in the last 4 years, showing top 50 VINs inspected most recently)				
VIN 1UYVS253XK2700809	# of Inspections: 2	Total Severity: 27	Percentage of Total: 3.51%	Avg. Weight Per Inspection: 13.5



Inspection Date	Inspection ID	Inspection State	Location Description	Total Severity	# of Violations	Shipper Name	Inspection Level	Post Accident	Out of Service
12/10/2024	83351883	AR	CONWAY AR	19	3	GRIMMWAY FARMS	2	No	Yes
BASIC		Unit Type		Severity		Description		Out of Service	
Controlled Substances & Alcohol		Semi Trailer		10		392.4ADOSP:DRUGS/OTHER SUBSTANCES - OPERATE A CMV WHILE IN PO		Yes	
Hours-Of-Servce Compliance		Semi Trailer		7		395.8EHOSPD:HOS (PROPERTY) - NO DRIVER MAY MAKE A FALSE REPORT		No	
Vehicle Maintenance		Semi Trailer		2		393.203CCBP:CAB AND BODY PARTS - HOOD NOT SECURELY FASTENED.		No	
Inspection Date	Inspection ID	Inspection State	Location Description	Total Severity	# of Violations	Shipper Name	Inspection Level	Post Accident	Out of Service
10/18/2023	79959775	CA	CORDELIA IF	8	2	MARINANI NUT COMPANY	1	No	No
BASIC		Unit Type		Severity		Description		Out of Service	
Vehicle Maintenance		Semi Trailer		4		393.47E:Clamp/Roto-Chamber type brake(s) out of adjustment		No	
Vehicle Maintenance		Semi Trailer		4		393.53B:Automatic brake adjuster CMV manufactured on or af		No	
VIN 1XKYD49XPJ239708		# of Inspections: 4		Total Severity: 47		Percentage of Total: 6.11%		Avg. Weight Per Inspection: 11.8	
Inspection Date	Inspection ID	Inspection State	Location Description	Total Severity	# of Violations	Shipper Name	Inspection Level	Post Accident	Out of Service
12/10/2024	83351883	AR	CONWAY AR	19	3	GRIMMWAY FARMS	2	No	Yes
BASIC		Unit Type		Severity		Description		Out of Service	
Controlled Substances & Alcohol		Truck Tractor		10		392.4ADOSP:DRUGS/OTHER SUBSTANCES - OPERATE A CMV WHILE IN PO		Yes	
Hours-Of-Servce Compliance		Truck Tractor		7		395.8EHOSPD:HOS (PROPERTY) - NO DRIVER MAY MAKE A FALSE REPORT		No	
Vehicle Maintenance		Truck Tractor		2		393.203CCBP:CAB AND BODY PARTS - HOOD NOT SECURELY FASTENED.		No	
Inspection Date	Inspection ID	Inspection State	Location Description	Total Severity	# of Violations	Shipper Name	Inspection Level	Post Accident	Out of Service
04/09/2024	81335124	MO	SAINT CLAIR MO	20	6		1	No	Yes
BASIC		Unit Type		Severity		Description		Out of Service	
Vehicle Maintenance		Truck Tractor		4		393.45B2B:AIR BRAKE - HOSE/TUBING DAMAGED OR NOT SECURED.		No	
Vehicle Maintenance		Truck Tractor		4		393.45B2BHTD:AIR BRAKE - HOSE/TUBING DAMAGE EXTENDING THROUGH T		Yes	
Vehicle Maintenance		Truck Tractor		4		393.47E:Clamp/Roto-Chamber type brake(s) out of adjustment		No	
Vehicle Maintenance		Truck Tractor		4		393.48ABMBCBD:DRUM BRAKE - MISSING/BROKEN COMPONENT(S).		No	
Vehicle Maintenance		Truck Tractor		4		393.53BB:AIR BRAKE - CMV MANUFACTURED ON OR AFTER 10/20/199		No	
Vehicle Maintenance		Truck Tractor		0		396.3A1BOS:BRAKES OUT OF SERVICE: The number of defective bra		Yes	
Inspection Date	Inspection ID	Inspection State	Location Description	Total Severity	# of Violations	Shipper Name	Inspection Level	Post Accident	Out of Service
04/27/2023	78494204	IN	EB I-70 10 MM	4	1	STATE GARDEN	3	No	No
BASIC		Unit Type		Severity		Description		Out of Service	
Unsafe Driving		Truck Tractor		4		392.2SLLS2:State/Local Laws - Speeding 6-10 miles per hour ov		No	
Inspection Date	Inspection ID	Inspection State	Location Description	Total Severity	# of Violations	Shipper Name	Inspection Level	Post Accident	Out of Service
08/11/2022	76302482	CA	KERN COUNTY FAIRGROUNDS	4	1		1	No	No
BASIC		Unit Type		Severity		Description		Out of Service	
Vehicle Maintenance		Truck Tractor		4		396.3A1B:Brakes (general)		No	
VIN 1UYVS2532L2831508		# of Inspections: 4		Total Severity: 30		Percentage of Total: 3.90%		Avg. Weight Per Inspection: 7.5	
Inspection Date	Inspection ID	Inspection State	Location Description	Total Severity	# of Violations	Shipper Name	Inspection Level	Post Accident	Out of Service
11/06/2024	83113027	MO	SARCOXIE MO	12	2	VELCRO USA	2	No	Yes
BASIC		Unit Type		Severity		Description		Out of Service	
Hours-Of-Servce Compliance		Semi Trailer		7		395.8EHOSPDOOS:HOS (PROPERTY) - DRIVER PRODUCES A FALSE RECORD OF		Yes	
Hours-Of-Servce Compliance		Semi Trailer		5		395.8A:Failing to require driver to make a record of duty		No	
Inspection Date	Inspection ID	Inspection State	Location Description	Total Severity	# of Violations	Shipper Name	Inspection Level	Post Accident	Out of Service
05/25/2024	81720265	NY	I87 SB HIGH PEAKS NORTH HUDSON	2	2		3	No	No



BASIC		Unit Type		Severity		Description		Out of Service	
Hours-Of-Service Compliance		Semi Trailer		1		395.15G01:Driver failed to have instructions on-board CMV fo		No	
Hours-Of-Service Compliance		Semi Trailer		1		395.22H1:Driver failing to maintain ELD user's manual		No	
Inspection Date	Inspection ID	Inspection State	Location Description	Total Severity	# of Violations	Shipper Name	Inspection Level	Post Accident	Out of Service
07/20/2021	73211998	IA	US 65/HUBBELL AVE	11	2	JBS	3	No	Yes
BASIC		Unit Type		Severity		Description		Out of Service	
Hours-Of-Service Compliance		Semi Trailer		7		395.8E:False report of drivers record of duty status		Yes	
Vehicle Maintenance		Semi Trailer		4		396.17C:Operating a CMV without proof of a periodic inspec		No	
Inspection Date	Inspection ID	Inspection State	Location Description	Total Severity	# of Violations	Shipper Name	Inspection Level	Post Accident	Out of Service
01/10/2021	71657478	KS	BUCKLIN	5	1	BENJAMIN MOORE	2	No	Yes
BASIC		Unit Type		Severity		Description		Out of Service	
Driver Fitness		Semi Trailer		5		383.51ASOUT:Driving a CMV while CDL is suspended for safety-re		Yes	
VIN 1XKYD49X9NJ485839		# of Inspections: 6		Total Severity: 70		Percentage of Total: 9.10%		Avg. Weight Per Inspection: 11.7	
Inspection Date	Inspection ID	Inspection State	Location Description	Total Severity	# of Violations	Shipper Name	Inspection Level	Post Accident	Out of Service
11/06/2024	83113027	MO	SARCOXIE MO	12	2	VELCRO USA	2	No	Yes
BASIC		Unit Type		Severity		Description		Out of Service	
Hours-Of-Service Compliance		Truck Tractor		7		395.8EHOSPDOOS:HOS (PROPERTY) - DRIVER PRODUCES A FALSE RECORD OF		Yes	
Hours-Of-Service Compliance		Truck Tractor		5		395.8A:Failing to require driver to make a record of duty		No	
Inspection Date	Inspection ID	Inspection State	Location Description	Total Severity	# of Violations	Shipper Name	Inspection Level	Post Accident	Out of Service
06/04/2024	81820922	IN	CAMBRIDGE CITY IN	18	5	DYNASTY FARMS	3	No	No
BASIC		Unit Type		Severity		Description		Out of Service	
Hours-Of-Service Compliance		Truck Tractor		7		395.8EHOSPDOOS:HOS (PROPERTY) - DRIVER PRODUCES A FALSE RECORD OF		No	
Hours-Of-Service Compliance		Truck Tractor		5		395.32BELDDFR:HOS (ELD) - DRIVER FAILED TO REVIEW ANY UNASSIGNED		No	
Unsafe Driving		Truck Tractor		4		392.2SLLS2:State/Local Laws - Speeding 6-10 miles per hour ov		No	
Hours-Of-Service Compliance		Truck Tractor		1		395.24:HOS (ELD) - ELD FORM AND MANNER		No	
Hours-Of-Service Compliance		Truck Tractor		1		395.30B1ELDDFR:HOS (ELD) - DRIVER FAILING TO REVIEW RECORDS AND C		No	
Inspection Date	Inspection ID	Inspection State	Location Description	Total Severity	# of Violations	Shipper Name	Inspection Level	Post Accident	Out of Service
03/01/2024	81015192	OK	I-35 AND SH-64	14	2		2	No	Yes
BASIC		Unit Type		Severity		Description		Out of Service	
Hours-Of-Service Compliance		Truck Tractor		7		395.3A3PROP:Driving beyond 11 hour driving limit in a 14 hour		No	
Hours-Of-Service Compliance		Truck Tractor		7		395.8E:False report of drivers record of duty status		Yes	
Inspection Date	Inspection ID	Inspection State	Location Description	Total Severity	# of Violations	Shipper Name	Inspection Level	Post Accident	Out of Service
11/16/2021	74189061	MO	I-44 @ ANTIRE RD	3	1	BENJAMIN MOORE & CO	2	No	No
BASIC		Unit Type		Severity		Description		Out of Service	
Unsafe Driving		Truck Tractor		3		392.2LV:Lane Restriction violation		No	
Inspection Date	Inspection ID	Inspection State	Location Description	Total Severity	# of Violations	Shipper Name	Inspection Level	Post Accident	Out of Service
07/20/2021	73211998	IA	US 65/HUBBELL AVE	21	3	JBS	3	No	Yes
BASIC		Unit Type		Severity		Description		Out of Service	
Unsafe Driving		Truck Tractor		10		392.2SLLS4:State/Local Laws - Speeding 15 or more miles per h		No	
Hours-Of-Service Compliance		Truck Tractor		7		395.8E:False report of drivers record of duty status		Yes	
Vehicle Maintenance		Truck Tractor		4		396.17C:Operating a CMV without proof of a periodic inspec		No	
Inspection Date	Inspection ID	Inspection State	Location Description	Total Severity	# of Violations	Shipper Name	Inspection Level	Post Accident	Out of Service
05/06/2021	72630761	OK	BECKHAM POE	2	1	STATE GARDEN	1	No	No
BASIC		Unit Type		Severity		Description		Out of Service	
Vehicle Maintenance		Truck Tractor		2		396.3A1:Inspection/repair and maintenance parts and access		No	
VIN 1UYVS2533N2424560		# of Inspections: 2		Total Severity: 19		Percentage of Total: 2.47%		Avg. Weight Per Inspection: 9.5	



Inspection Date	Inspection ID	Inspection State	Location Description	Total Severity	# of Violations	Shipper Name	Inspection Level	Post Accident	Out of Service
06/04/2024	81820922	IN	CAMBRIDGE CITY IN	14	4	DYNASTY FARMS	3	No	No
BASIC		Unit Type		Severity		Description		Out of Service	
Hours-Of-Serivce Compliance		Semi Trailer		7		395.8EHOSPDOOS:HOS (PROPERTY) - DRIVER PRODUCES A FALSE RECORD OF		No	
Hours-Of-Serivce Compliance		Semi Trailer		5		395.32BELDDFR:HOS (ELD) - DRIVER FAILED TO REVIEW ANY UNASSIGNED		No	
Hours-Of-Serivce Compliance		Semi Trailer		1		395.24:HOS (ELD) - ELD FORM AND MANNER		No	
Hours-Of-Serivce Compliance		Semi Trailer		1		395.30B1ELDDFR:HOS (ELD) - DRIVER FAILING TO REVIEW RECORDS AND C		No	
Inspection Date	Inspection ID	Inspection State	Location Description	Total Severity	# of Violations	Shipper Name	Inspection Level	Post Accident	Out of Service
10/02/2023	79815024	MA	H-TYNGSBOROUGH	5	1		3	No	No
BASIC		Unit Type		Severity		Description		Out of Service	
Hours-Of-Serivce Compliance		Semi Trailer		5		395.8F01:Drivers record of duty status not current		No	
VIN 1XKYD49X8PJ239707		# of Inspections: 3		Total Severity: 17		Percentage of Total: 2.21%		Avg. Weight Per Inspection: 5.7	
Inspection Date	Inspection ID	Inspection State	Location Description	Total Severity	# of Violations	Shipper Name	Inspection Level	Post Accident	Out of Service
05/25/2024	81720265	NY	I87 SB HIGH PEAKS NORTH HUDSON	2	3		3	No	No
BASIC		Unit Type		Severity		Description		Out of Service	
Hours-Of-Serivce Compliance		Truck Tractor		1		395.15G01:Driver failed to have instructions on-board CMV fo		No	
Hours-Of-Serivce Compliance		Truck Tractor		1		395.22H1:Driver failing to maintain ELD user's manual		No	
		Truck Tractor		0		395.24D:Eld Cannot Transfer Eld Records Electronically		No	
Inspection Date	Inspection ID	Inspection State	Location Description	Total Severity	# of Violations	Shipper Name	Inspection Level	Post Accident	Out of Service
02/22/2023	77971530	CA	12808 SNOW ROAD 93314	8	3		5	No	No
BASIC		Unit Type		Severity		Description		Out of Service	
Vehicle Maintenance		Truck Tractor		4		393.47E:Clamp/Roto-Chamber type brake(s) out of adjustment		No	
Vehicle Maintenance		Truck Tractor		2		393.9:Inoperative required lamps		No	
Vehicle Maintenance		Truck Tractor		2		396.3A1:Inspection/repair and maintenance parts and access		No	
Inspection Date	Inspection ID	Inspection State	Location Description	Total Severity	# of Violations	Shipper Name	Inspection Level	Post Accident	Out of Service
10/29/2022	77013280	NM	SAN JON PORT OF ENTRY	7	1	BENJAMIN MOORE & CO.	3	No	Yes
BASIC		Unit Type		Severity		Description		Out of Service	
Hours-Of-Serivce Compliance		Truck Tractor		7		395.8E:False report of drivers record of duty status		Yes	
VIN 1UYVS2530L2831507		# of Inspections: 1		Total Severity: 20		Percentage of Total: 2.60%		Avg. Weight Per Inspection: 20.0	
Inspection Date	Inspection ID	Inspection State	Location Description	Total Severity	# of Violations	Shipper Name	Inspection Level	Post Accident	Out of Service
04/09/2024	81335124	MO	SAINT CLAIR MO	20	6		1	No	Yes
BASIC		Unit Type		Severity		Description		Out of Service	
Vehicle Maintenance		Semi Trailer		4		393.45B2B:AIR BRAKE - HOSE/TUBING DAMAGED OR NOT SECURED.		No	
Vehicle Maintenance		Semi Trailer		4		393.45B2BHTD:AIR BRAKE - HOSE/TUBING DAMAGE EXTENDING THROUGH T		Yes	
Vehicle Maintenance		Semi Trailer		4		393.47E:Clamp/Roto-Chamber type brake(s) out of adjustment		No	
Vehicle Maintenance		Semi Trailer		4		393.48ABMBCBD:DRUM BRAKE - MISSING/BROKEN COMPONENT(S).		No	
Vehicle Maintenance		Semi Trailer		4		393.53BB:AIR BRAKE - CMV MANUFACTURED ON OR AFTER 10/20/199		No	
Vehicle Maintenance		Semi Trailer		0		396.3A1BOS:BRAKES OUT OF SERVICE: The number of defective bra		Yes	
VIN 1UYVS2536K2700810		# of Inspections: 2		Total Severity: 24		Percentage of Total: 3.12%		Avg. Weight Per Inspection: 12.0	
Inspection Date	Inspection ID	Inspection State	Location Description	Total Severity	# of Violations	Shipper Name	Inspection Level	Post Accident	Out of Service
04/05/2024	81276630	CT	RIGHT SHOULDER, EAST OF X25	21	9		2	No	No
BASIC		Unit Type		Severity		Description		Out of Service	
Vehicle Maintenance		Semi Trailer		6		393.9T:Inoperative tail lamp		No	



Hours-Of-Serivce Compliance		Semi Trailer		5		395.32B:Driver failed to assume or decline unassigned driv		No	
Vehicle Maintenance		Semi Trailer		4		396.9D2:Failure to correct defects noted on inspection rep		No	
Hours-Of-Serivce Compliance		Semi Trailer		1		395.22H1:Driver failing to maintain ELD user's manual		No	
Hours-Of-Serivce Compliance		Semi Trailer		1		395.22H2:Driver failing to maintain ELD instruction sheet		No	
Hours-Of-Serivce Compliance		Semi Trailer		1		395.22H3:Driver failed to maintain instruction sheet for EL		No	
Hours-Of-Serivce Compliance		Semi Trailer		1		395.24C2II:Driver failed to manually add the trailer number		No	
Hours-Of-Serivce Compliance		Semi Trailer		1		395.24C2III:Driver failed to manually add shipping document nu		No	
Hours-Of-Serivce Compliance		Semi Trailer		1		395.30B1:Driver failed to certify the accuracy of the infor		No	
Inspection Date	Inspection ID	Inspection State	Location Description	Total Severity	# of Violations	Shipper Name	Inspection Level	Post Accident	Out of Service
12/17/2023	80409974	MA	H-MILLBURY	3	3		3	No	No
BASIC		Unit Type		Severity		Description		Out of Service	
Hours-Of-Serivce Compliance		Semi Trailer		1		395.24C2II:Driver failed to manually add the trailer number		No	
Hours-Of-Serivce Compliance		Semi Trailer		1		395.24C2III:Driver failed to manually add shipping document nu		No	
Hours-Of-Serivce Compliance		Semi Trailer		1		395.30B1:Driver failed to certify the accuracy of the infor		No	
VIN 1XKYDP9X8LJ347725		# of Inspections: 4		Total Severity: 40		Percentage of Total: 5.20%		Avg. Weight Per Inspection: 10.0	
Inspection Date	Inspection ID	Inspection State	Location Description	Total Severity	# of Violations	Shipper Name	Inspection Level	Post Accident	Out of Service
04/05/2024	81276630	CT	RIGHT SHOULDER, EAST OF X25	21	11		2	No	No
BASIC		Unit Type		Severity		Description		Out of Service	
Vehicle Maintenance		Truck Tractor		6		393.9T:Inoperative tail lamp		No	
Hours-Of-Serivce Compliance		Truck Tractor		5		395.32B:Driver failed to assume or decline unassigned driv		No	
Vehicle Maintenance		Truck Tractor		4		396.9D2:Failure to correct defects noted on inspection rep		No	
Hours-Of-Serivce Compliance		Truck Tractor		1		395.22H1:Driver failing to maintain ELD user's manual		No	
Hours-Of-Serivce Compliance		Truck Tractor		1		395.22H2:Driver failing to maintain ELD instruction sheet		No	
Hours-Of-Serivce Compliance		Truck Tractor		1		395.22H3:Driver failed to maintain instruction sheet for EL		No	
Hours-Of-Serivce Compliance		Truck Tractor		1		395.24C2II:Driver failed to manually add the trailer number		No	
Hours-Of-Serivce Compliance		Truck Tractor		1		395.24C2III:Driver failed to manually add shipping document nu		No	
Hours-Of-Serivce Compliance		Truck Tractor		1		395.30B1:Driver failed to certify the accuracy of the infor		No	
		Truck Tractor		0		392.2DL:Miscellaneous Drivers License Violation		No	
		Truck Tractor		0		392.2RG:State vehicle registration or License Plate violat		No	
Inspection Date	Inspection ID	Inspection State	Location Description	Total Severity	# of Violations	Shipper Name	Inspection Level	Post Accident	Out of Service
11/13/2023	80146783	OH	70 EXIT	12	2	CHURCH BROTHERS LLC	3	No	Yes
BASIC		Unit Type		Severity		Description		Out of Service	
Hours-Of-Serivce Compliance		Truck Tractor		7		395.8E:False report of drivers record of duty status		Yes	
Driver Fitness		Truck Tractor		5		383.51ASOUT:Driving a CMV while CDL is suspended for safety-re		Yes	
Inspection Date	Inspection ID	Inspection State	Location Description	Total Severity	# of Violations	Shipper Name	Inspection Level	Post Accident	Out of Service
04/17/2022	75323714	IN	#52	2	2	GRIMMWAY FARMS	3	No	No
BASIC		Unit Type		Severity		Description		Out of Service	
Hours-Of-Serivce Compliance		Truck Tractor		1		395.22H1:Driver failing to maintain ELD user's manual		No	
Hours-Of-Serivce Compliance		Truck Tractor		1		395.22H2:Driver failing to maintain ELD instruction sheet		No	
Inspection Date	Inspection ID	Inspection State	Location Description	Total Severity	# of Violations	Shipper Name	Inspection Level	Post Accident	Out of Service
07/28/2021	73287346	PA	NORTH EAST	5	1	BENJAMIN MOORE & CO	3	No	No
BASIC		Unit Type		Severity		Description		Out of Service	
Unsafe Driving		Truck Tractor		5		392.2C:Failure to obey traffic control device		No	
VIN 3AKJHHDR2KSKH3276		# of Inspections: 2		Total Severity: 36		Percentage of Total: 4.68%		Avg. Weight Per Inspection: 18.0	
Inspection Date	Inspection ID	Inspection State	Location Description	Total Severity	# of Violations	Shipper Name	Inspection Level	Post Accident	Out of Service



03/24/2024	81211988	CA	SAN LUIS OBISPO	18	2		2	No	Yes
BASIC		Unit Type		Severity		Description		Out of Service	
Unsafe Driving		Truck Tractor		10		392.2SLLS4:State/Local Laws - Speeding 15 or more miles per h		No	
Driver Fitness		Truck Tractor		8		383.51ASIN:Driving a CMV while CDL is suspended for a safety-		Yes	
Inspection Date	Inspection ID	Inspection State	Location Description	Total Severity	# of Violations	Shipper Name	Inspection Level	Post Accident	Out of Service
02/16/2024	80883861	IN	SULPHUR IN	18	4		3	No	No
BASIC		Unit Type		Severity		Description		Out of Service	
Unsafe Driving		Truck Tractor		7		392.2SLLS3:State/Local Laws - Speeding 11-14 miles per hour o		No	
Hours-Of-Serivce Compliance		Truck Tractor		7		395.8EHOSPD:HOS (PROPERTY) - NO DRIVER MAY MAKE A FALSE REPORT		No	
Vehicle Maintenance		Truck Tractor		4		396.17CPI:OPERATING A CMV WITHOUT DOCUMENTATION OF A PERIODI		No	
		Truck Tractor		0		392.2SLLSR		No	
VIN 1UYVS2536K2700807		# of Inspections: 1		Total Severity: 14		Percentage of Total: 1.82%		Avg. Weight Per Inspection: 14.0	
Inspection Date	Inspection ID	Inspection State	Location Description	Total Severity	# of Violations	Shipper Name	Inspection Level	Post Accident	Out of Service
03/01/2024	81015192	OK	I-35 AND SH-64	14	2		2	No	Yes
BASIC		Unit Type		Severity		Description		Out of Service	
Hours-Of-Serivce Compliance		Semi Trailer		7		395.3A3PROP:Driving beyond 11 hour driving limit in a 14 hour		No	
Hours-Of-Serivce Compliance		Semi Trailer		7		395.8E:False report of drivers record of duty status		Yes	
VIN 1UYVS2532L2812747		# of Inspections: 1		Total Severity: 11		Percentage of Total: 1.43%		Avg. Weight Per Inspection: 11.0	
Inspection Date	Inspection ID	Inspection State	Location Description	Total Severity	# of Violations	Shipper Name	Inspection Level	Post Accident	Out of Service
02/16/2024	80883861	IN	SULPHUR IN	11	2		3	No	No
BASIC		Unit Type		Severity		Description		Out of Service	
Hours-Of-Serivce Compliance		Semi Trailer		7		395.8EHOSPD:HOS (PROPERTY) - NO DRIVER MAY MAKE A FALSE REPORT		No	
Vehicle Maintenance		Semi Trailer		4		396.17CPI:OPERATING A CMV WITHOUT DOCUMENTATION OF A PERIODI		No	
VIN 1UYVS2538K2700808		# of Inspections: 1		Total Severity: 6		Percentage of Total: 0.78%		Avg. Weight Per Inspection: 6.0	
Inspection Date	Inspection ID	Inspection State	Location Description	Total Severity	# of Violations	Shipper Name	Inspection Level	Post Accident	Out of Service
01/26/2024	80716195	NY	I-81 NB (CHENANGO)	6	3		3	No	No
BASIC		Unit Type		Severity		Description		Out of Service	
Vehicle Maintenance		Semi Trailer		4		396.17C:Operating a CMV without proof of a periodic inspec		No	
Hours-Of-Serivce Compliance		Semi Trailer		1		395.22H4:Driver failed to maintain supply of blank driver's		No	
Hours-Of-Serivce Compliance		Semi Trailer		1		395.30B1:Driver failed to certify the accuracy of the infor		No	
VIN 3AKJHHDR9JSJU2087		# of Inspections: 4		Total Severity: 33		Percentage of Total: 4.29%		Avg. Weight Per Inspection: 8.3	
Inspection Date	Inspection ID	Inspection State	Location Description	Total Severity	# of Violations	Shipper Name	Inspection Level	Post Accident	Out of Service
01/26/2024	80716195	NY	I-81 NB (CHENANGO)	16	6		3	No	No
BASIC		Unit Type		Severity		Description		Out of Service	
Unsafe Driving		Truck Tractor		10		392.2SLLS4:State/Local Laws - Speeding 15 or more miles per h		No	
Vehicle Maintenance		Truck Tractor		4		396.17C:Operating a CMV without proof of a periodic inspec		No	
Hours-Of-Serivce Compliance		Truck Tractor		1		395.22H4:Driver failed to maintain supply of blank driver's		No	
Hours-Of-Serivce Compliance		Truck Tractor		1		395.30B1:Driver failed to certify the accuracy of the infor		No	
		Truck Tractor		0		392.2FT:State Or International Fuel Tax (lfta) Violation		No	
		Truck Tractor		0		392.2RG:State vehicle registration or License Plate violat		No	
Inspection Date	Inspection ID	Inspection State	Location Description	Total Severity	# of Violations	Shipper Name	Inspection Level	Post Accident	Out of Service
10/18/2023	79959775	CA	CORDELIA IF	8	2	MARINANI NUT COMPANY	1	No	No
BASIC		Unit Type		Severity		Description		Out of Service	
Vehicle Maintenance		Truck Tractor		4		393.47E:Clamp/Roto-Chamber type brake(s) out of adjustment		No	
Vehicle Maintenance		Truck Tractor		4		393.53B:Automatic brake adjuster CMV manufactured on or af		No	
Inspection Date	Inspection ID	Inspection State	Location Description	Total Severity	# of Violations	Shipper Name	Inspection Level	Post Accident	Out of Service



07/21/2022	76161192	CA	SHAFTER AIRPORT	8	2		1	No	Yes
BASIC		Unit Type		Severity		Description		Out of Service	
Vehicle Maintenance		Truck Tractor		4		393.45:Brake tubing and hose adequacy		No	
Vehicle Maintenance		Truck Tractor		4		396.3A1BL:Brake system pressure loss		Yes	
Inspection Date	Inspection ID	Inspection State	Location Description	Total Severity	# of Violations	Shipper Name	Inspection Level	Post Accident	Out of Service
03/22/2022	75159298	CA	W/B LIVERMORE PLATFORM SCALE	1	1		2	No	No
BASIC		Unit Type		Severity		Description		Out of Service	
Vehicle Maintenance		Truck Tractor		1		393.60EWS:Windshield - Obstructed		No	
VIN 1XKYDP9X6LJ347724		# of Inspections: 2		Total Severity: 19		Percentage of Total: 2.47%		Avg. Weight Per Inspection: 9.5	
Inspection Date	Inspection ID	Inspection State	Location Description	Total Severity	# of Violations	Shipper Name	Inspection Level	Post Accident	Out of Service
12/17/2023	80409974	MA	H-MILLBURY	10	4		3	No	No
BASIC		Unit Type		Severity		Description		Out of Service	
Unsafe Driving		Straight Truck		7		392.2SLLS3:State/Local Laws - Speeding 11-14 miles per hour o		No	
Hours-Of-Service Compliance		Straight Truck		1		395.24C2II:Driver failed to manually add the trailer number		No	
Hours-Of-Service Compliance		Straight Truck		1		395.24C2III:Driver failed to manually add shipping document nu		No	
Hours-Of-Service Compliance		Straight Truck		1		395.30B1:Driver failed to certify the accuracy of the infor		No	
Inspection Date	Inspection ID	Inspection State	Location Description	Total Severity	# of Violations	Shipper Name	Inspection Level	Post Accident	Out of Service
01/10/2021	71657478	KS	BUCKLIN	9	2	BENJAMIN MOORE	2	No	Yes
BASIC		Unit Type		Severity		Description		Out of Service	
Driver Fitness		Truck Tractor		5		383.51ASOUT:Driving a CMV while CDL is suspended for safety-re		Yes	
Unsafe Driving		Truck Tractor		4		392.2SLLS2:State/Local Laws - Speeding 6-10 miles per hour ov		No	
VIN 1UYVS2537N2424559		# of Inspections: 1		Total Severity: 12		Percentage of Total: 1.56%		Avg. Weight Per Inspection: 12.0	
Inspection Date	Inspection ID	Inspection State	Location Description	Total Severity	# of Violations	Shipper Name	Inspection Level	Post Accident	Out of Service
11/13/2023	80146783	OH	70 EXIT	12	2	CHURCH BROTHERS LLC	3	No	Yes
BASIC		Unit Type		Severity		Description		Out of Service	
Hours-Of-Service Compliance		Semi Trailer		7		395.8E:False report of drivers record of duty status		Yes	
Driver Fitness		Semi Trailer		5		383.51ASOUT:Driving a CMV while CDL is suspended for safety-re		Yes	
VIN 3AKJHHR9MSNB0770		# of Inspections: 1		Total Severity: 12		Percentage of Total: 1.56%		Avg. Weight Per Inspection: 12.0	
Inspection Date	Inspection ID	Inspection State	Location Description	Total Severity	# of Violations	Shipper Name	Inspection Level	Post Accident	Out of Service
10/02/2023	79815024	MA	H-TYNGSBOROUGH	12	2		3	No	No
BASIC		Unit Type		Severity		Description		Out of Service	
Unsafe Driving		Truck Tractor		7		392.2SLLS3:State/Local Laws - Speeding 11-14 miles per hour o		No	
Hours-Of-Service Compliance		Truck Tractor		5		395.8F01:Drivers record of duty status not current		No	
VIN 3AKJHHR4MSNA0860		# of Inspections: 1		Total Severity: 0		Percentage of Total: 0.00%		Avg. Weight Per Inspection: 0.0	
Inspection Date	Inspection ID	Inspection State	Location Description	Total Severity	# of Violations	Shipper Name	Inspection Level	Post Accident	Out of Service
09/26/2023	79777917	CA	BAKERSFIELD AREA	0	1	SUN DATE	3	No	No
BASIC		Unit Type		Severity		Description		Out of Service	
Unsafe Driving		Truck Tractor		0		392.2:Operating a commercial motor vehicle not in accord		No	
VIN 3AKJHFG3NSNU7265		# of Inspections: 1		Total Severity: 0		Percentage of Total: 0.00%		Avg. Weight Per Inspection: 0.0	
Inspection Date	Inspection ID	Inspection State	Location Description	Total Severity	# of Violations	Shipper Name	Inspection Level	Post Accident	Out of Service
06/27/2023	79013265	CA	N/B I-5 N/OF SR-165	0	2		3	No	Yes
BASIC		Unit Type		Severity		Description		Out of Service	
Truck Tractor				0		376.11D1:Lease or rental agreement not on board leased or r		No	
Truck Tractor				0		392.2DL:Miscellaneous Drivers License Violation		No	
VIN 1UYVS2537J2262202		# of Inspections: 3		Total Severity: 26		Percentage of Total: 3.38%		Avg. Weight Per Inspection: 8.7	
Inspection Date	Inspection ID	Inspection State	Location Description	Total Severity	# of Violations	Shipper Name	Inspection Level	Post Accident	Out of Service
06/19/2023	78936651	AZ	INTERSTATE 40	23	5	OCEAN MIST FARMS	2	No	Yes
BASIC		Unit Type		Severity		Description		Out of Service	



Driver Fitness		Semi Trailer		8		383.23A2:Operating a CMV without a CDL		Yes	
Driver Fitness		Semi Trailer		8		391.11B4DEN:Driver operating a CMV without proper endorsements		Yes	
Vehicle Maintenance		Semi Trailer		4		393.55E:ABS - malfunctioning lamps towed CMV manufactured		No	
Vehicle Maintenance		Semi Trailer		2		393.86A2:Impact guard width - all trailers/semitrailers man		No	
Driver Fitness		Semi Trailer		1		391.41A1NPH:Operating a property-carrying vehicle without poss		No	
Inspection Date	Inspection ID	Inspection State	Location Description	Total Severity	# of Violations	Shipper Name	Inspection Level	Post Accident	Out of Service
04/17/2022	75323714	IN	#52	2	2	GRIMMWAY FARMS	3	No	No
BASIC		Unit Type		Severity		Description		Out of Service	
Hours-Of-Serivce Compliance		Semi Trailer		1		395.22H1:Driver failing to maintain ELD user's manual		No	
Hours-Of-Serivce Compliance		Semi Trailer		1		395.22H2:Driver failing to maintain ELD instruction sheet		No	
Inspection Date	Inspection ID	Inspection State	Location Description	Total Severity	# of Violations	Shipper Name	Inspection Level	Post Accident	Out of Service
03/22/2022	75159298	CA	W/B LIVERMORE PLATFORM SCALE	1	1		2	No	No
BASIC		Unit Type		Severity		Description		Out of Service	
Vehicle Maintenance		Semi Trailer		1		393.60EWS:Windshield - Obstructed		No	
VIN 3HSDZAPR2KN607150		# of Inspections: 1		Total Severity: 28		Percentage of Total: 3.64%		Avg. Weight Per Inspection: 28.0	
Inspection Date	Inspection ID	Inspection State	Location Description	Total Severity	# of Violations	Shipper Name	Inspection Level	Post Accident	Out of Service
06/19/2023	78936651	AZ	INTERSTATE 40	28	7	OCEAN MIST FARMS	2	No	Yes
BASIC		Unit Type		Severity		Description		Out of Service	
Driver Fitness		Truck Tractor		8		383.23A2:Operating a CMV without a CDL		Yes	
Driver Fitness		Truck Tractor		8		391.11B4DEN:Driver operating a CMV without proper endorsements		Yes	
Unsafe Driving		Truck Tractor		5		392.71A:Using or equipping a CMV with radar detector		No	
Vehicle Maintenance		Truck Tractor		4		393.55E:ABS - malfunctioning lamps towed CMV manufactured		No	
Vehicle Maintenance		Truck Tractor		2		393.86A2:Impact guard width - all trailers/semitrailers man		No	
Driver Fitness		Truck Tractor		1		391.41A1NPH:Operating a property-carrying vehicle without poss		No	
		Truck Tractor		0		390.21TE		No	
VIN 1UYVS2531N2424556		# of Inspections: 1		Total Severity: 2		Percentage of Total: 0.26%		Avg. Weight Per Inspection: 2.0	
Inspection Date	Inspection ID	Inspection State	Location Description	Total Severity	# of Violations	Shipper Name	Inspection Level	Post Accident	Out of Service
10/26/2022	76996400	CA	BARSTOW AREA	2	1	DOLE	2	No	Yes
BASIC		Unit Type		Severity		Description		Out of Service	
Vehicle Maintenance		Semi Trailer		2		393.9:Inoperative required lamps		No	
VIN LJRR53264E6003783		# of Inspections: 1		Total Severity: 8		Percentage of Total: 1.04%		Avg. Weight Per Inspection: 8.0	
Inspection Date	Inspection ID	Inspection State	Location Description	Total Severity	# of Violations	Shipper Name	Inspection Level	Post Accident	Out of Service
02/22/2023	77971530	CA	12808 SNOW ROAD 93314	8	3		5	No	No
BASIC		Unit Type		Severity		Description		Out of Service	
Vehicle Maintenance		Semi Trailer		4		393.47E:Clamp/Roto-Chamber type brake(s) out of adjustment		No	
Vehicle Maintenance		Semi Trailer		2		393.9:Inoperative required lamps		No	
Vehicle Maintenance		Semi Trailer		2		396.3A1:Inspection/repair and maintenance parts and access		No	
VIN 1UYVS2536EU839411		# of Inspections: 1		Total Severity: 8		Percentage of Total: 1.04%		Avg. Weight Per Inspection: 8.0	
Inspection Date	Inspection ID	Inspection State	Location Description	Total Severity	# of Violations	Shipper Name	Inspection Level	Post Accident	Out of Service
11/10/2022	77119858	OK	OKLAHOMA CITY	8	2	BENJAMIN MOORE	3	No	Yes
BASIC		Unit Type		Severity		Description		Out of Service	
Hours-Of-Serivce Compliance		Semi Trailer		7		395.8E:False report of drivers record of duty status		Yes	
Hours-Of-Serivce Compliance		Semi Trailer		1		395.22H4:Driver failed to maintain supply of blank driver's		No	
VIN 1XKYD49X7NJ485838		# of Inspections: 7		Total Severity: 93		Percentage of Total: 12.09%		Avg. Weight Per Inspection: 13.3	
Inspection Date	Inspection ID	Inspection State	Location Description	Total Severity	# of Violations	Shipper Name	Inspection Level	Post Accident	Out of Service
11/10/2022	77119858	OK	OKLAHOMA CITY	12	3	BENJAMIN MOORE	3	No	Yes
BASIC		Unit Type		Severity		Description		Out of Service	
Hours-Of-Serivce Compliance		Truck Tractor		7		395.8E:False report of drivers record of duty status		Yes	



Unsafe Driving		Truck Tractor		4		392.2SLLS2:State/Local Laws - Speeding 6-10 miles per hour ov		No	
Hours-Of-Servce Compliance		Truck Tractor		1		395.22H4:Driver failed to maintain supply of blank driver's		No	
Inspection Date	Inspection ID	Inspection State	Location Description	Total Severity	# of Violations	Shipper Name	Inspection Level	Post Accident	Out of Service
10/26/2022	76996400	CA	BARSTOW AREA	12	3	DOLE	2	No	Yes
BASIC		Unit Type		Severity		Description		Out of Service	
Unsafe Driving		Truck Tractor		10		392.2SLLS4:State/Local Laws - Speeding 15 or more miles per h		No	
Vehicle Maintenance		Truck Tractor		2		393.9:Inoperative required lamps		No	
Unsafe Driving		Truck Tractor		0		392.2:Operating a commercial motor vehicle not in accord		No	
Inspection Date	Inspection ID	Inspection State	Location Description	Total Severity	# of Violations	Shipper Name	Inspection Level	Post Accident	Out of Service
05/28/2022	75708862	OH	ROADSIDE INSPECTION	7	1	SUNWEST FRUIT COMPANY	2	No	Yes
BASIC		Unit Type		Severity		Description		Out of Service	
Hours-Of-Servce Compliance		Truck Tractor		7		395.8E:False report of drivers record of duty status		Yes	
Inspection Date	Inspection ID	Inspection State	Location Description	Total Severity	# of Violations	Shipper Name	Inspection Level	Post Accident	Out of Service
11/01/2021	74181895	CA	CACHE CREEK SCALES	21	5	BENJAMIN MOORE CO	1	No	Yes
BASIC		Unit Type		Severity		Description		Out of Service	
Vehicle Maintenance		Truck Tractor		8		393.75A2:Tire -tread and/or sidewall separation		Yes	
Vehicle Maintenance		Truck Tractor		8		393.75A3:Tire -flat and/or audible air leak		Yes	
Vehicle Maintenance		Truck Tractor		2		396.3A1:Inspection/repair and maintenance parts and access		No	
Vehicle Maintenance		Truck Tractor		2		396.5BHW:SLIW:Hubs - Wheel seal leaking - inner wheel		Yes	
Vehicle Maintenance		Truck Tractor		1		392.9A1:Requiring or permitting a driver to drive without		Yes	
Inspection Date	Inspection ID	Inspection State	Location Description	Total Severity	# of Violations	Shipper Name	Inspection Level	Post Accident	Out of Service
10/18/2021	73954540	OK	BECKHAM POE	14	4	STATE GARDEN	1	No	Yes
BASIC		Unit Type		Severity		Description		Out of Service	
Vehicle Maintenance		Truck Tractor		6		393.9BRKLAMP:Inoperative Brake Lamps		Yes	
Vehicle Maintenance		Truck Tractor		4		393.47E:Clamp/Roto-Chamber type brake(s) out of adjustment		No	
Vehicle Maintenance		Truck Tractor		4		393.53B:Automatic brake adjuster CMV manufactured on or af		No	
Vehicle Maintenance		Truck Tractor		0		396.3A1BOS:BRAKES OUT OF SERVICE: The number of defective bra		Yes	
Inspection Date	Inspection ID	Inspection State	Location Description	Total Severity	# of Violations	Shipper Name	Inspection Level	Post Accident	Out of Service
08/10/2021	73385770	OK	BECKHAM POE	20	5	SILVA FARMS LLC	1	No	Yes
BASIC		Unit Type		Severity		Description		Out of Service	
Vehicle Maintenance		Truck Tractor		8		393.75A3:Tire -flat and/or audible air leak		Yes	
Vehicle Maintenance		Truck Tractor		4		393.47E:Clamp/Roto-Chamber type brake(s) out of adjustment		No	
Vehicle Maintenance		Truck Tractor		4		393.48A:Inoperative/defective brakes		No	
Vehicle Maintenance		Truck Tractor		4		393.53B:Automatic brake adjuster CMV manufactured on or af		No	
Vehicle Maintenance		Truck Tractor		0		396.3A1BOS:BRAKES OUT OF SERVICE: The number of defective bra		Yes	
Inspection Date	Inspection ID	Inspection State	Location Description	Total Severity	# of Violations	Shipper Name	Inspection Level	Post Accident	Out of Service
05/12/2021	72658360	IN	WB I70 7MM	7	1	JAIN	3	No	No
BASIC		Unit Type		Severity		Description		Out of Service	
Unsafe Driving		Truck Tractor		7		392.2SLLS3:State/Local Laws - Speeding 11-14 miles per hour o		No	
VIN 1UYVS2537N2658703		# of Inspections: 2		Total Severity: 15		Percentage of Total: 1.95%		Avg. Weight Per Inspection: 7.5	
Inspection Date	Inspection ID	Inspection State	Location Description	Total Severity	# of Violations	Shipper Name	Inspection Level	Post Accident	Out of Service
10/29/2022	77013280	NM	SAN JON PORT OF ENTRY	7	1	BENJAMIN MOORE & CO.	3	No	Yes
BASIC		Unit Type		Severity		Description		Out of Service	
Hours-Of-Servce Compliance		Semi Trailer		7		395.8E:False report of drivers record of duty status		Yes	
Inspection Date	Inspection ID	Inspection State	Location Description	Total Severity	# of Violations	Shipper Name	Inspection Level	Post Accident	Out of Service
10/04/2022	76815546	CA	DONNER PASS CVEF	8	1		1	No	Yes
BASIC		Unit Type		Severity		Description		Out of Service	



Driver Fitness		Semi Trailer		8		391.11B5DNL:Driver does not have a valid operator license for		Yes	
VIN 4V4NC9EJ1KN201614		# of Inspections: 4		Total Severity: 25		Percentage of Total: 3.25%		Avg. Weight Per Inspection: 6.3	
Inspection Date	Inspection ID	Inspection State	Location Description	Total Severity	# of Violations	Shipper Name	Inspection Level	Post Accident	Out of Service
10/04/2022	76815546	CA	DONNER PASS CVEF	13	3		1	No	Yes
BASIC		Unit Type		Severity		Description		Out of Service	
Driver Fitness		Truck Tractor		8		391.11B5DNL:Driver does not have a valid operator license for		Yes	
Unsafe Driving		Truck Tractor		5		392.71A:Using or equipping a CMV with radar detector		No	
Unsafe Driving		Truck Tractor		0		392.2:Operating a commercial motor vehicle not in accord		No	
Inspection Date	Inspection ID	Inspection State	Location Description	Total Severity	# of Violations	Shipper Name	Inspection Level	Post Accident	Out of Service
07/29/2022	76206371	CA	GRAPEVINE IF	7	1	MORADA PRODUCE	3	No	No
BASIC		Unit Type		Severity		Description		Out of Service	
Hours-Of-Serivce Compliance		Truck Tractor		7		392.2H:State/Local Hours-of-Service (HOS)		No	
Inspection Date	Inspection ID	Inspection State	Location Description	Total Severity	# of Violations	Shipper Name	Inspection Level	Post Accident	Out of Service
05/28/2022	75716654	OK	KILPATRICK TURNPIKE / PENN	0	1	MC	3	No	No
BASIC		Unit Type		Severity		Description		Out of Service	
		Truck Tractor		0		392.2IN:State Insurance Violation		No	
Inspection Date	Inspection ID	Inspection State	Location Description	Total Severity	# of Violations	Shipper Name	Inspection Level	Post Accident	Out of Service
04/15/2021	72407338	OH	ROADSIDE	5	1	RC FARMS	3	No	No
BASIC		Unit Type		Severity		Description		Out of Service	
Unsafe Driving		Truck Tractor		5		392.2FC:Following too close		No	
VIN 1UYVS2539N2658704		# of Inspections: 1		Total Severity: 7		Percentage of Total: 0.91%		Avg. Weight Per Inspection: 7.0	
Inspection Date	Inspection ID	Inspection State	Location Description	Total Severity	# of Violations	Shipper Name	Inspection Level	Post Accident	Out of Service
07/29/2022	76206371	CA	GRAPEVINE IF	7	1	MORADA PRODUCE	3	No	No
BASIC		Unit Type		Severity		Description		Out of Service	
Hours-Of-Serivce Compliance		Semi Trailer		7		392.2H:State/Local Hours-of-Service (HOS)		No	
VIN 1UYVS25386M963505		# of Inspections: 2		Total Severity: 9		Percentage of Total: 1.17%		Avg. Weight Per Inspection: 4.5	
Inspection Date	Inspection ID	Inspection State	Location Description	Total Severity	# of Violations	Shipper Name	Inspection Level	Post Accident	Out of Service
05/28/2022	75708862	OH	ROADSIDE INSPECTION	7	1	SUNWEST FRUIT COMPANY	2	No	Yes
BASIC		Unit Type		Severity		Description		Out of Service	
Hours-Of-Serivce Compliance		Semi Trailer		7		395.8E:False report of drivers record of duty status		Yes	
Inspection Date	Inspection ID	Inspection State	Location Description	Total Severity	# of Violations	Shipper Name	Inspection Level	Post Accident	Out of Service
05/06/2021	72630761	OK	BECKHAM POE	2	1	STATE GARDEN	1	No	No
BASIC		Unit Type		Severity		Description		Out of Service	
Vehicle Maintenance		Semi Trailer		2		396.3A1:Inspection/repair and maintenance parts and access		No	
VIN 3AKJHHDR4KSKB2401		# of Inspections: 3		Total Severity: 35		Percentage of Total: 4.55%		Avg. Weight Per Inspection: 11.7	
Inspection Date	Inspection ID	Inspection State	Location Description	Total Severity	# of Violations	Shipper Name	Inspection Level	Post Accident	Out of Service
01/06/2022	74668310	AZ	INTERSTATE 40	14	3	TANIMURA AND ANTLE	3	No	No
BASIC		Unit Type		Severity		Description		Out of Service	
Unsafe Driving		Truck Tractor		7		392.16:Failing to use seat belt while operating CMV		No	
Hours-Of-Serivce Compliance		Truck Tractor		7		395.8E:False report of drivers record of duty status		No	
		Truck Tractor		0		392.2SLLS1:State/Local Laws - Speeding 1-5 Miles Per Hour Ove		No	
Inspection Date	Inspection ID	Inspection State	Location Description	Total Severity	# of Violations	Shipper Name	Inspection Level	Post Accident	Out of Service
12/09/2021	74350924	IN	INTERSTATE 70 8 MM WB	0	1	BENJAMIN MOORE AND CO	2	No	No
BASIC		Unit Type		Severity		Description		Out of Service	
		Truck Tractor		0		392.2DL:Miscellaneous Drivers License Violation		No	
Inspection Date	Inspection ID	Inspection State	Location Description	Total Severity	# of Violations	Shipper Name	Inspection Level	Post Accident	Out of Service
08/19/2021	73467268	CA	NB NO CAMERON	21	4	BENJAMIN MOORE	2	No	No
BASIC		Unit Type		Severity		Description		Out of Service	



Hours-Of-Servce Compliance		Truck Tractor		7		395.3A2PROP:Driving beyond 14 hour duty period (Property carry		No	
Hours-Of-Servce Compliance		Truck Tractor		7		395.3A3II:Requiring or permitting a property-carrying commer		No	
Hours-Of-Servce Compliance		Truck Tractor		7		395.8E:False report of drivers record of duty status		No	
		Truck Tractor		0		392.2DIM:Dimension Violation (Width / Height / Length)		No	
VIN 1UYVS253XL2812608		# of Inspections: 1		Total Severity: 21		Percentage of Total: 2.73%		Avg. Weight Per Inspection: 21.0	
Inspection Date	Inspection ID	Inspection State	Location Description	Total Severity	# of Violations	Shipper Name	Inspection Level	Post Accident	Out of Service
11/01/2021	74181895	CA	CACHE CREEK SCALES	21	5	BENJAMIN MOORE CO	1	No	Yes
BASIC		Unit Type		Severity		Description		Out of Service	
Vehicle Maintenance		Semi Trailer		8		393.75A2:Tire -tread and/or sidewall separation		Yes	
Vehicle Maintenance		Semi Trailer		8		393.75A3:Tire -flat and/or audible air leak		Yes	
Vehicle Maintenance		Semi Trailer		2		396.3A1:Inspection/repair and maintenance parts and access		No	
Vehicle Maintenance		Semi Trailer		2		396.5BHWSLIW:Hubs - Wheel seal leaking - inner wheel		Yes	
Vehicle Maintenance		Semi Trailer		1		392.9A1:Requiring or permitting a driver to drive without		Yes	
VIN LJRR5326116003783		# of Inspections: 1		Total Severity: 14		Percentage of Total: 1.82%		Avg. Weight Per Inspection: 14.0	
Inspection Date	Inspection ID	Inspection State	Location Description	Total Severity	# of Violations	Shipper Name	Inspection Level	Post Accident	Out of Service
10/18/2021	73954540	OK	BECKHAM POE	14	4	STATE GARDEN	1	No	Yes
BASIC		Unit Type		Severity		Description		Out of Service	
Vehicle Maintenance		Semi Trailer		6		393.9BRKLAMP:Inoperative Brake Lamps		Yes	
Vehicle Maintenance		Semi Trailer		4		393.47E:Clamp/Roto-Chamber type brake(s) out of adjustment		No	
Vehicle Maintenance		Semi Trailer		4		393.53B:Automatic brake adjuster CMV manufactured on or af		No	
Vehicle Maintenance		Semi Trailer		0		396.3A1BOS:BRAKES OUT OF SERVICE: The number of defective bra		Yes	
VIN 1UYVS2532FU402927		# of Inspections: 1		Total Severity: 21		Percentage of Total: 2.73%		Avg. Weight Per Inspection: 21.0	
Inspection Date	Inspection ID	Inspection State	Location Description	Total Severity	# of Violations	Shipper Name	Inspection Level	Post Accident	Out of Service
08/19/2021	73467268	CA	NB NO CAMERON	21	3	BENJAMIN MOORE	2	No	No
BASIC		Unit Type		Severity		Description		Out of Service	
Hours-Of-Servce Compliance		Semi Trailer		7		395.3A2PROP:Driving beyond 14 hour duty period (Property carry		No	
Hours-Of-Servce Compliance		Semi Trailer		7		395.3A3II:Requiring or permitting a property-carrying commer		No	
Hours-Of-Servce Compliance		Semi Trailer		7		395.8E:False report of drivers record of duty status		No	
VIN 1UYVS25386U624338		# of Inspections: 1		Total Severity: 20		Percentage of Total: 2.60%		Avg. Weight Per Inspection: 20.0	
Inspection Date	Inspection ID	Inspection State	Location Description	Total Severity	# of Violations	Shipper Name	Inspection Level	Post Accident	Out of Service
08/10/2021	73385770	OK	BECKHAM POE	20	5	SILVA FARMS LLC	1	No	Yes
BASIC		Unit Type		Severity		Description		Out of Service	
Vehicle Maintenance		Semi Trailer		8		393.75A3:Tire -flat and/or audible air leak		Yes	
Vehicle Maintenance		Semi Trailer		4		393.47E:Clamp/Roto-Chamber type brake(s) out of adjustment		No	
Vehicle Maintenance		Semi Trailer		4		393.48A:Inoperative/defective brakes		No	
Vehicle Maintenance		Semi Trailer		4		393.53B:Automatic brake adjuster CMV manufactured on or af		No	
Vehicle Maintenance		Semi Trailer		0		396.3A1BOS:BRAKES OUT OF SERVICE: The number of defective bra		Yes	



Inspection History ToC							
Inspection Date	Report Number	Report State	Plate Number	Plate State	Type	Severity Weight	Time Weight
12/10/2024	7350000241	AR	YP55162	CA	Truck Tractor		3
1XKYD49XXPJ239708 - Power Unit - OOS Controlled Substances and Alcohol Violation: 392.4ADOSPDRUGS/OTHER SUBSTANCES - OPERATE A CMV WHILE IN POSSESSION.						10	
1XKYD49XXPJ239708 - Power Unit - Hours-Of-Service Violation: 395.8EHOSPDHOS (PROPERTY) - NO DRIVER MAY MAKE A FALSE REPORT IN CONNECTION WITH A DUTY STATUS. EXPLAIN:						7	
1XKYD49XXPJ239708 - Power Unit - Vehicle Maintenance Violation: 393.203CCBPCAB AND BODY PARTS - HOOD NOT SECURELY FASTENED.						2	
11/06/2024	0589000796	MO	YP02319	CA	Truck Tractor		3
1XKYD49X9NJ485839 - Power Unit - Hours-Of-Service Violation: 395.8AFailing to require driver to make a record of duty status						5	
1XKYD49X9NJ485839 - Power Unit - OOS Hours-Of-Service Violation: 395.8EHOSPDOOSHOS (PROPERTY) - DRIVER PRODUCES A FALSE RECORD OF DUTY STATUS WITH AN APPARENT ATTEMPT TO CONCEAL HOURS. EXPLAIN:						7	
06/04/2024	6191001830	IN	YP02319	CA	Truck Tractor		2
1XKYD49X9NJ485839 - Power Unit - Hours-Of-Service Violation: 395.24HOS (ELD) - ELD FORM AND MANNER						1	
1XKYD49X9NJ485839 - Power Unit - Hours-Of-Service Violation: 395.30B1ELDDFRHOS (ELD) - DRIVER FAILING TO REVIEW RECORDS AND CERTIFY THE ACCURACY OF THE INFORMATION.						1	
1XKYD49X9NJ485839 - Power Unit - Hours-Of-Service Violation: 395.32BELDDFRHOS (ELD) - DRIVER FAILED TO REVIEW ANY UNASSIGNED DRIVING TIME WHEN PROMPTED BY THE ELD						5	
1XKYD49X9NJ485839 - Power Unit - Hours-Of-Service Violation: 395.8EHOSPDOOSHOS (PROPERTY) - DRIVER PRODUCES A FALSE RECORD OF DUTY STATUS WITH AN APPARENT ATTEMPT TO CONCEAL HOURS. EXPLAIN:						7	
1XKYD49X9NJ485839 - Power Unit - Unsafe Driving Violation: 392.2SLLS2State/Local Laws - Speeding 6-10 miles per hour over the speed limit						4	
05/25/2024	SPWB070594	NY	YP66904	CA	Truck Tractor		2
1XKYD49X8PJ239707 - Power Unit - Hours-Of-Service Violation: 395.15G01Driver failed to have instructions on-board CMV for installed automatic on-board recording device.						1	
1XKYD49X8PJ239707 - Power Unit - Hours-Of-Service Violation: 395.22H1Driver failing to maintain ELD user's manual						1	
1XKYD49X8PJ239707 - Power Unit - State/Local Laws Violation: 395.24DEld Cannot Transfer Eld Records Electronically						0	
04/09/2024	W096002169	MO	YP55162	CA	Truck Tractor		2
1XKYD49XXPJ239708 - Power Unit - Vehicle Maintenance Violation: 393.45B2BAIR BRAKE - HOSE/TUBING DAMAGED OR NOT SECURED.						4	
1XKYD49XXPJ239708 - Power Unit - OOS Vehicle Maintenance Violation: 393.45B2BHTDAIR BRAKE - HOSE/TUBING DAMAGE EXTENDING THROUGH THE OUTER REINFORCEMENT PLY.						4	
1XKYD49XXPJ239708 - Power Unit - Vehicle Maintenance Violation: 393.47EClamp/Roto-Chamber type brake(s) out of adjustment						4	
1XKYD49XXPJ239708 - Power Unit - Vehicle Maintenance Violation: 393.48ABMBCBDDDRUM BRAKE - MISSING/BROKEN COMPONENT(S).						4	
1XKYD49XXPJ239708 - Power Unit - Vehicle Maintenance Violation: 393.53BBAIR BRAKE - CMV MANUFACTURED ON OR AFTER 10/20/1994 HAS AN AUTOMATIC AIRBRAKE ADJUSTMENT SYSTEM THAT FAILS TO COMPENSATE FOR WEAR.						4	
1XKYD49XXPJ239708 - Power Unit - OOS Vehicle Maintenance Violation: 396.3A1BOSBRAKES OUT OF SERVICE: The number of defective brakes is equal to or greater than 20 percent of the service brakes on the vehicle or combination						0	
04/05/2024	1162002431	CT	XP76598	CA	Truck Tractor		2
1XKYDP9X8LJ347725 - Power Unit - Hours-Of-Service Violation: 395.22H1Driver failing to maintain ELD user's manual						1	
1XKYDP9X8LJ347725 - Power Unit - Hours-Of-Service Violation: 395.22H2Driver failing to maintain ELD instruction sheet						1	
1XKYDP9X8LJ347725 - Power Unit - Hours-Of-Service Violation: 395.22H3Driver failed to maintain instruction sheet for ELD malfunction reporting requirements						1	
1XKYDP9X8LJ347725 - Power Unit - Hours-Of-Service Violation: 395.24C2IIDriver failed to manually add the trailer number						1	
1XKYDP9X8LJ347725 - Power Unit - Hours-Of-Service Violation: 395.24C2IIIDriver failed to manually add shipping document number						1	
1XKYDP9X8LJ347725 - Power Unit - Hours-Of-Service Violation: 395.30B1Driver failed to certify the accuracy of the information gathered by the ELD						1	
1XKYDP9X8LJ347725 - Power Unit - Hours-Of-Service Violation: 395.32BDDriver failed to assume or decline unassigned driving time						5	
1XKYDP9X8LJ347725 - Power Unit - State/Local Laws Violation: 392.2DLMiscellaneous Drivers License Violation						0	
1XKYDP9X8LJ347725 - Power Unit - State/Local Laws Violation: 392.2RGState vehicle registration or License Plate violation						0	
1XKYDP9X8LJ347725 - Power Unit - Vehicle Maintenance Violation: 393.9TInoperative tail lamp						6	
1XKYDP9X8LJ347725 - Power Unit - Vehicle Maintenance Violation: 396.9D2Failure to correct defects noted on inspection report						4	
03/24/2024	UCTO001681	CA	XP26384	CA	Truck Tractor		2
3AKJHHDR2KSKH3276 - Power Unit - OOS Driver Fitness Violation: 383.51ASINDriving a CMV while CDL is suspended for a safety-related or unknown reason and in the state of driver license issuance.						8	
3AKJHHDR2KSKH3276 - Power Unit - Unsafe Driving Violation: 392.2SLLS4State/Local Laws - Speeding 15 or more miles per hour over the speed limit						10	
03/01/2024	X311154977	OK	YP02319	CA	Truck Tractor		2
1XKYD49X9NJ485839 - Power Unit - Hours-Of-Service Violation: 395.3A3PROPDDriving beyond 11 hour driving limit in a 14 hour period. (Property Carrying Vehicle)						7	
1XKYD49X9NJ485839 - Power Unit - OOS Hours-Of-Service Violation: 395.8EFalse report of drivers record of duty status						7	
02/16/2024	6682002392	IN	XP26384	CA	Truck Tractor		2
3AKJHHDR2KSKH3276 - Power Unit - Hours-Of-Service Violation: 395.8EHOSPDHOS (PROPERTY) - NO DRIVER MAY MAKE A FALSE REPORT IN CONNECTION WITH A DUTY STATUS. EXPLAIN:						7	
3AKJHHDR2KSKH3276 - Power Unit - State/Local Laws Violation: 392.2SLLSR						0	
3AKJHHDR2KSKH3276 - Power Unit - Unsafe Driving Violation: 392.2SLLS3State/Local Laws - Speeding 11-14 miles per hour over the						7	



speed limit							
3AKJHHDR9JSJU2087 - Power Unit - Vehicle Maintenance Violation: 396.17CPIOPERATING A CMV WITHOUT DOCUMENTATION OF A PERIODIC INSPECTION.						4	
01/26/2024	SPWC011009	NY	XP18481	CA	Truck Tractor		2
3AKJHHDR9JSJU2087 - Power Unit - Hours-Of-Service Violation: 395.22H4Driver failed to maintain supply of blank driver's records of duty status graph-grids						1	
3AKJHHDR9JSJU2087 - Power Unit - Hours-Of-Service Violation: 395.30B1Driver failed to certify the accuracy of the information gathered by the ELD						1	
3AKJHHDR9JSJU2087 - Power Unit - State/Local Laws Violation: 392.2FTState Or International Fuel Tax (Ifta) Violation						0	
3AKJHHDR9JSJU2087 - Power Unit - State/Local Laws Violation: 392.2RGState vehicle registration or License Plate violation						0	
3AKJHHDR9JSJU2087 - Power Unit - Unsafe Driving Violation: 392.2SLLS4State/Local Laws - Speeding 15 or more miles per hour over the speed limit						10	
3AKJHHDR9JSJU2087 - Power Unit - Vehicle Maintenance Violation: 396.17COperating a CMV without proof of a periodic inspection						4	
12/17/2023	CR00003132	MA	YP02261	CA	Straight Truck		1
1XKYDP9X6LJ347724 - Power Unit - Hours-Of-Service Violation: 395.24C2IIDriver failed to manually add the trailer number						1	
1XKYDP9X6LJ347724 - Power Unit - Hours-Of-Service Violation: 395.24C2IIIDriver failed to manually add shipping document number						1	
1XKYDP9X6LJ347724 - Power Unit - Hours-Of-Service Violation: 395.30B1Driver failed to certify the accuracy of the information gathered by the ELD						1	
1XKYDP9X6LJ347724 - Power Unit - Unsafe Driving Violation: 392.2SLLS3State/Local Laws - Speeding 11-14 miles per hour over the speed limit						7	
11/13/2023	3265013290	OH	XP76598	CA	Truck Tractor		1
1XKYDP9X8LJ347725 - Power Unit - OOS Driver Fitness Violation: 383.51ASOUTDriving a CMV while CDL is suspended for safety-related or unknown reason and outside the driver license state of issuance.						5	
1XKYDP9X8LJ347725 - Power Unit - OOS Hours-Of-Service Violation: 395.8EFalse report of drivers record of duty status						7	
10/18/2023	NE28003967	CA	XP18481	CA	Truck Tractor		1
3AKJHHDR9JSJU2087 - Power Unit - Vehicle Maintenance Violation: 393.47EClamp/Roto-Chamber type brake(s) out of adjustment						4	
3AKJHHDR9JSJU2087 - Power Unit - Vehicle Maintenance Violation: 393.53BAutomatic brake adjuster CMV manufactured on or after 10/20/1994 - air brake						4	
10/10/2023	1441000171	OH	3155038	IN	Truck Tractor		1
10/02/2023	CY00001226	MA	3159453	IN	Truck Tractor		1
3AKJHHDR9MSNB0770 - Power Unit - Hours-Of-Service Violation: 395.8F01Drivers record of duty status not current						5	
3AKJHHDR9MSNB0770 - Power Unit - Unsafe Driving Violation: 392.2SLLS3State/Local Laws - Speeding 11-14 miles per hour over the speed limit						7	
09/26/2023	UFGN002537	CA	3155195	IN	Truck Tractor		1
3AKJHHDR4MSNA0860 - Power Unit - Unsafe Driving Violation: 392.2Operating a commercial motor vehicle not in accordance with the laws, ordinances, and regulations of the jurisdiction in which it is being operated - Unsafe Driving						0	
09/18/2023	UB4I003420	CA	XP18481	CA	Truck Tractor		1
06/27/2023	UELS002681	CA	3281782	IN	Truck Tractor		1
3AKJHHFG3NSNU7265 - Power Unit - State/Local Laws Violation: 376.11D1Lease or rental agreement not on board leased or rented CMV						0	
3AKJHHFG3NSNU7265 - Power Unit - State/Local Laws Violation: 392.2DLMiscellaneous Drivers License Violation						0	
06/19/2023	0294002583	AZ	2794806	IN	Truck Tractor		1
3HSDZAPR2KN607150 - Power Unit - OOS Driver Fitness Violation: 383.23A2Operating a CMV without a CDL						8	
3HSDZAPR2KN607150 - Power Unit - OOS Driver Fitness Violation: 391.11B4DENDriver operating a CMV without proper endorsements or in violation of restrictions.						8	
3HSDZAPR2KN607150 - Power Unit - Driver Fitness Violation: 391.41A1NPHOperating a property-carrying vehicle without possessing a valid medical certificate - no previous history.						1	
3HSDZAPR2KN607150 - Power Unit - State/Local Laws Violation: 390.21TE						0	
3HSDZAPR2KN607150 - Power Unit - Unsafe Driving Violation: 392.71AUUsing or equipping a CMV with radar detector						5	
3HSDZAPR2KN607150 - Power Unit - Vehicle Maintenance Violation: 393.55EABS - malfunctioning lamps towed CMV manufactured on or after 3/1/1998						4	
3HSDZAPR2KN607150 - Power Unit - Vehicle Maintenance Violation: 393.86A2Impact guard width - all trailers/semitrailers manufactured on or after 1/26/98						2	
06/02/2023	4036200232	IL	YP02261	CA	Truck Tractor		1
Only the first 20 inspections are shown. See the live report for more data.							