



## Table of Contents

1. Overview	2. BASIC Scores History
3. BASIC Measures	4. KPI: BASIC Measures by Cargo Group
5. Estimated ISS Score	6. Investigation Results
7. Penalties History	8. Acute Critical Violations
9. Red Flag Violation Details	10. DOT Registration Information
11. DOT MCS-150 History	12. Crash Summary
13. Inspection Summary	14. KPI: Inspection Viol OOS Rates by Cargo Group
15. FHWA Registration Information	16. FHWA Insurance Information
17. FHWA Authorities	18. Severe Violations
19. Violation Report	20. Violation Summary
21. Violation Enforcement Chronology	22. Inspection Violations & OOS Counts
23. Radius Of Operation	24. Inspection & Crash Locations
25. Cargo Hot Spots	26. Inspection Violations & OOS Chronology
27. Percent of Insp & Crash by State	28. VIN Insp Summary by State
29. Violations By Unit Type	30. Equipment Ownership
31. Equipment Details	32. Vehicle Age
33. States of Power Unit Registrations	34. Equipment Acquisitions
35. Driver Details	36. Shared VIN Summary
37. Shipper Table	38. Safety Summary
39. Safety Details	40. Crash Detail Color Coded PDF
41. Inspections with Shared Equipment	42. Inspection Tabular Details
43. Inspection Summary By Month	44. VIN Inspection Violation Details
45. Inspection History	46. Crash Hot Spots
47. DOT MCS-150 History Equipment and Driver Details	48. Chameleon



**Carrier Software**  
1-800-646-5152  
info@CarrierSoftware.com

**CONFIDENTIAL - Intended for use by Amerigo Insurance Agency - Date: 11/26/2025**

**HARMAN EXPRESS INC - DOT# 3053179 / MC50960**

**Business Address**

27483 RED ROCK RD  
MORENO VALLEY, CA  
92555

**Contact Info**

(323)-535-2368  
HARMANTRANSPORT2007@GMAIL.  
COM

**FHWA Address**

27483 RED ROCK RD  
MORENO VALLEY, CA, 92555  
**Phone:** (323)-535-2368

**Mailing Address**

27483 RED ROCK RD  
MORENO VALLEY, CA  
92555

**Overview ToC**

**Operating Status:** AUTHORIZED FOR Property  
7 other companies viewed this DOT in the past two months  
**Crash/PU ratio:** 0.0%  
**Clean Inspection ratio:** 12.5%

**Estimated BASIC Scores (as of 10/31/2025)**

	Unsafe Driving	Hours of Service	Driver Fitness	Controlled Sub. and Alcohol	Vehicle Maintenance	HM Compliance	Crash
<b>Relative Scores</b>	62% ⬇️	94% ⬇️	0% ⬇️	0% ○	86% ☹️	0% ○	0% ○
<b>Alert Status</b>	Within 10% points	ALERT (9)	No	No	ALERT (9)	No	No



**Estimated Inspection Selection System (ISS) Score: 97**  
**Category: Inspect**



**BASIC Scores History - Unsafe Driving ToC**

**Alert - Above Threshold**

**Alert - Compliance Review  
Viol. in Past 12 Mo.**

**Within 10 pts of Threshold**

**Below Threshold**

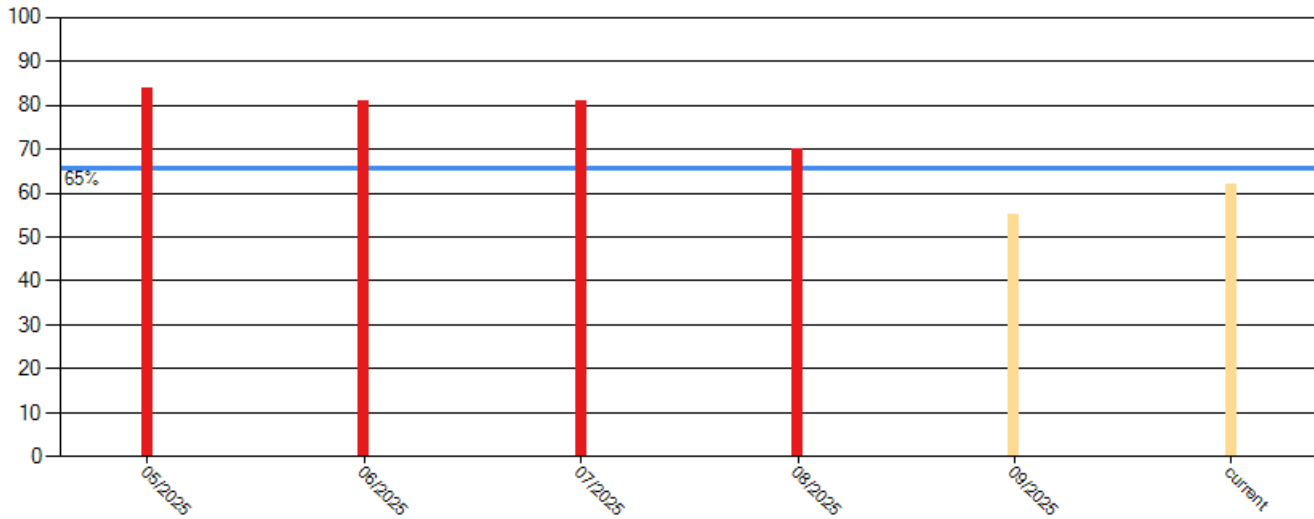

**BASIC Scores History - Hours of Service ToC**

**Alert - Above Threshold**

**Alert - Compliance Review  
Viol. in Past 12 Mo.**

**Within 10 pts of Threshold**

**Below Threshold**

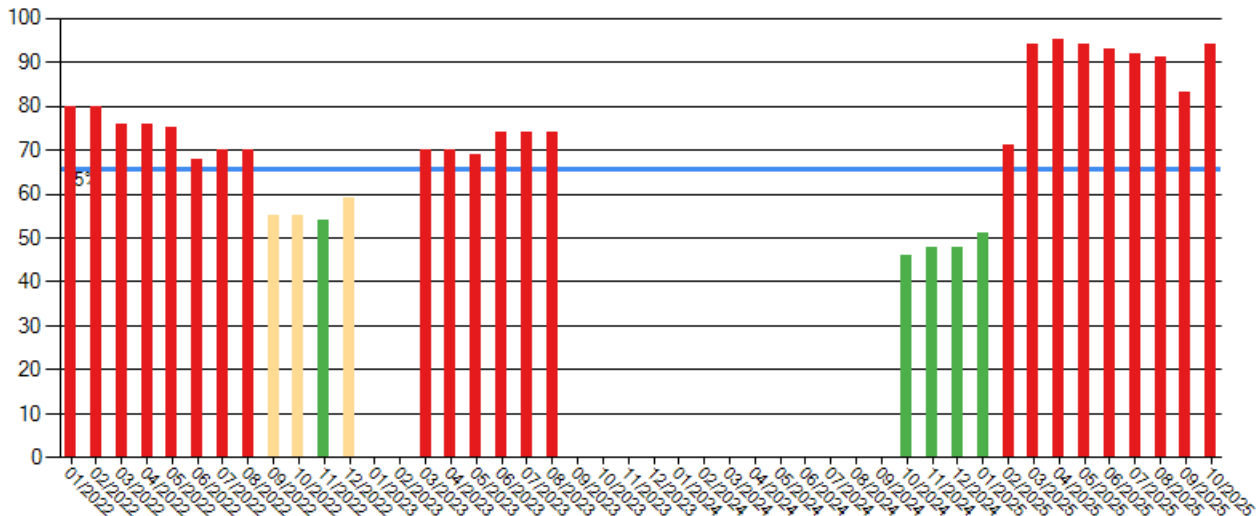

**BASIC Scores History - Driver Fitness ToC**

There are no Scores for this BASIC



**BASIC Scores History - Controlled Substance ToC**

There are no Scores for this BASIC

**BASIC Scores History - Vehicle Maintenance ToC**

**Alert - Above Threshold**

**Alert - Compliance Review  
Viol. in Past 12 Mo.**

**Within 10 pts of Threshold**

**Below Threshold**

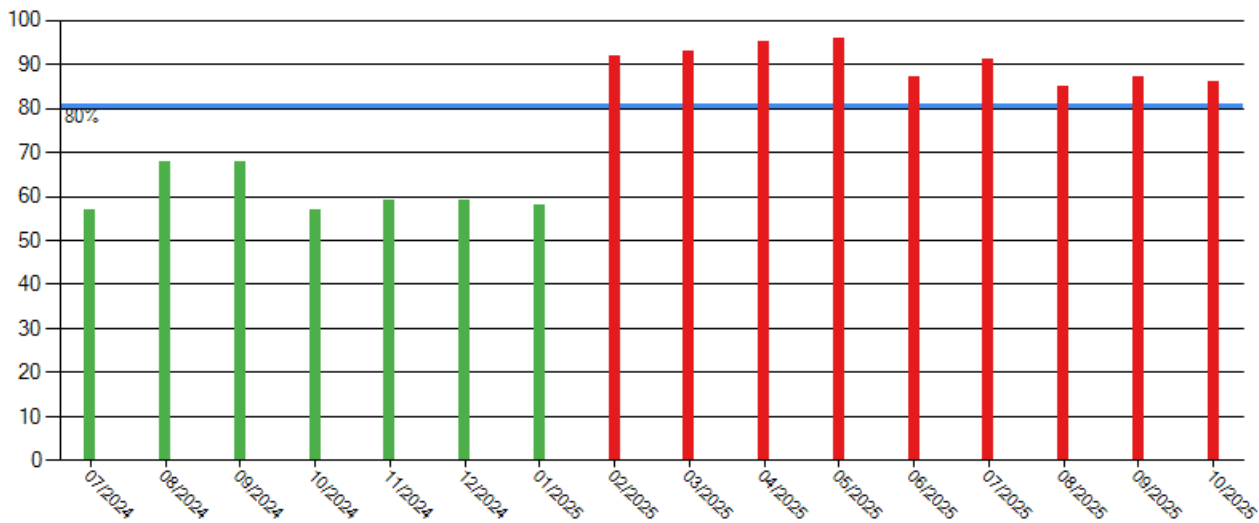

**BASIC Scores History - Crash ToC**

There are no Scores for this BASIC

**BASIC Scores History - Hazmat ToC**

There are no Scores for this BASIC





**BASIC Measures: Violation Points per Inspection Trends** ToC

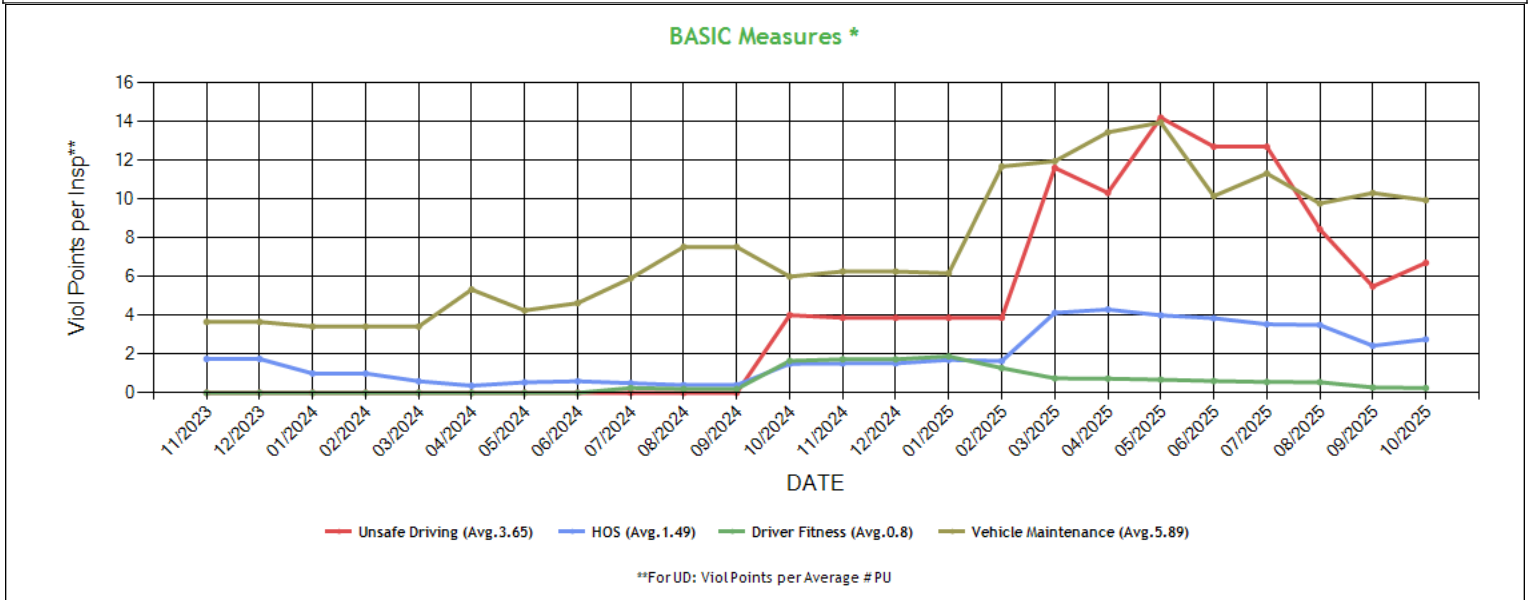

\* BASIC Measures are the absolute SMS scores that are compared within each Safety Event Group to determine the BASIC Score percentiles. Averages based on fleets with 6-10 power units.



**BASIC Measures \* - Table ToC**

UD-Unsafe Driving, HOS-Hours of Service, DF-Driver Fitness, CS-Controlled Substances, VM-Vehicle Maintenance

Date	UD Measure	UD AC	UD with Viol	HOS Measure	HOS AC	HOS with Viol	DF Measure	DF AC	DF with Viol	CS Measure	CS AC	CS with Viol	VM Measure	VM AC	VM with Viol
10/2025	6.71	N	4	2.76	N	9	0.25	N	2	0.00	N	0	9.94	N	15
09/2025	5.49	N	3	2.43	N	8	0.28	N	2	0.00	N	0	10.31	N	14
08/2025	8.44	N	3	3.50	N	8	0.55	N	2	0.00	N	0	9.77	N	13
07/2025	12.70	N	3	3.54	N	7	0.56	N	2	0.00	N	0	11.32	N	11
06/2025	12.70	N	3	3.85	N	7	0.61	N	2	0.00	N	0	10.15	N	11
05/2025	14.20	N	3	4.00	N	6	0.68	N	2	0.00	N	0	13.95	N	11
04/2025	10.32	N	2	4.30	N	6	0.73	N	2	0.00	N	0	13.44	N	11
03/2025	11.61	N	2	4.13	N	5	0.75	N	2	0.00	N	0	11.95	N	10
02/2025	3.87	N	1	1.64	N	5	1.28	N	2	0.00	N	0	11.68	N	10
01/2025	3.87	N	1	1.70	N	3	1.88	N	2	0.00	N	0	6.17	N	7
12/2024	3.87	N	1	1.52	N	3	1.73	N	2	0.00	N	0	6.26	N	7
11/2024	3.87	N	1	1.52	N	3	1.73	N	2	0.00	N	0	6.26	N	7
10/2024	4.01	N	1	1.50	N	3	1.65	N	2	0.00	N	0	6.00	N	7
09/2024	0.00	N	0	0.40	N	2	0.20	N	1	0.00	N	0	7.53	N	6
08/2024	0.00	N	0	0.40	N	2	0.20	N	1	0.00	N	0	7.53	N	6
07/2024	0.00	N	0	0.50	N	2	0.25	N	1	0.00	N	0	5.91	N	5
06/2024	0.00	N	0	0.60	N	2	0.00	N	0	0.00	N	0	4.63	N	4
05/2024	0.00	N	0	0.54	N	2	0.00	N	0	0.00	N	0	4.25	N	4
04/2024	0.00	N	0	0.37	N	1	0.00	N	0	0.00	N	0	5.33	N	3
03/2024	0.00	N	0	0.60	N	1	0.00	N	0	0.00	N	0	3.42	N	2
02/2024	0.00	N	0	1.00	N	1	0.00	N	0	0.00	N	0	3.42	N	2
01/2024	0.00	N	0	1.00	N	1	0.00	N	0	0.00	N	0	3.42	N	2
12/2023	0.00	N	0	1.75	N	2	0.00	N	0	0.00	N	0	3.66	N	2
11/2023	0.00	N	0	1.75	N	2	0.00	N	0	0.00	N	0	3.66	N	2
10/2023	0.00	N	0	1.75	N	2	0.00	N	0	0.00	N	0	3.66	N	2
09/2023	0.00	N	0	1.75	N	2	0.00	N	0	0.00	N	0	3.66	N	2
08/2023	0.00	N	0	3.12	N	4	0.00	N	0	0.00	N	0	2.16	N	2
07/2023	0.00	N	0	3.12	N	4	0.00	N	0	0.00	N	0	2.16	N	2
06/2023	0.00	N	0	3.12	N	4	0.00	N	0	0.00	N	0	2.16	N	2
05/2023	0.00	N	0	2.77	N	4	0.00	N	0	0.00	N	0	1.85	N	2
04/2023	0.00	N	0	2.77	N	4	0.00	N	0	0.00	N	0	1.85	N	2
03/2023	0.00	N	0	2.77	N	4	0.00	N	0	0.00	N	0	1.85	N	2
02/2023	0.00	N	0	2.66	N	3	0.00	N	0	0.00	N	0	1.62	N	2
01/2023	0.00	N	0	2.66	N	3	0.00	N	0	0.00	N	0	1.62	N	2
12/2022	0.00	N	0	2.12	N	3	0.00	N	0	0.00	N	0	1.87	N	2
11/2022	0.00	N	0	1.87	N	3	0.00	N	0	0.00	N	0	1.70	N	2
10/2022	0.00	N	0	1.87	N	3	0.00	N	0	0.00	N	0	1.70	N	2
09/2022	0.00	N	0	1.87	N	3	0.00	N	0	0.00	N	0	1.70	N	2
08/2022	0.00	N	0	2.66	N	3	0.00	N	0	0.00	N	0	1.85	N	2
07/2022	0.00	N	0	2.66	N	3	0.00	N	0	0.00	N	0	1.85	N	2
06/2022	0.00	N	0	2.52	N	3	0.00	N	0	0.00	N	0	2.00	N	2
05/2022	0.00	N	0	3.00	N	3	0.00	N	0	0.00	N	0	2.50	N	2
04/2022	0.00	N	0	3.00	N	3	0.00	N	0	0.00	N	0	2.50	N	2
03/2022	0.00	N	0	3.00	N	3	0.00	N	0	0.00	N	0	3.33	N	2
02/2022	0.00	N	0	3.41	N	3	0.00	N	0	0.00	N	0	3.25	N	2
01/2022	0.00	N	0	3.41	N	3	0.00	N	0	0.00	N	0	3.25	N	2
12/2021	0.00	N	0	3.75	N	2	0.00	N	0	0.00	N	0	3.00	N	1
11/2021	0.00	N	0	3.75	N	2	0.00	N	0	0.00	N	0	3.00	N	1
10/2021	0.00	N	0	3.75	N	2	0.00	N	0	0.00	N	0	3.00	N	1
09/2021	0.00	N	0	3.45	N	2	0.00	N	0	0.00	N	0	2.70	N	1
08/2021	0.00	N	0	0.00	N	0	0.00	N	0	0.00	N	0	0.00	N	0
07/2021	0.00	N	0	0.00	N	0	0.00	N	0	0.00	N	0	0.00	N	0
06/2021	0.00	N	0	0.00	N	0	0.00	N	0	0.00	N	0	0.00	N	0
05/2021	0.00	N	0	0.00	N	0	0.00	N	0	0.00	N	0	1.00	N	1
04/2021	0.00	N	0	0.00	N	0	0.00	N	0	0.00	N	0	1.00	N	1
03/2021	0.00	N	0	0.00	N	0	0.00	N	0	0.00	N	0	0.66	N	1
02/2021	0.00	N	0	0.00	N	0	0.00	N	0	0.00	N	0	0.66	N	1



01/2021	0.00	N	0	0.00	N	0	0.00	N	0	0.00	N	0	0.66	N	1
12/2020	0.00	N	0	0.00	N	0	0.00	N	0	0.00	N	0	0.66	N	1
11/2020	3.74	N	1	1.25	N	1	0.00	N	0	0.00	N	0	0.66	N	1
10/2020	4.00	N	1	1.25	N	1	0.00	N	0	0.00	N	0	0.66	N	1
09/2020	4.00	N	1	1.11	N	1	0.00	N	0	0.00	N	0	0.50	N	1
08/2020	4.00	N	1	1.00	N	1	0.00	N	0	0.00	N	0	0.50	N	1
07/2020	4.00	N	1	1.00	N	1	0.00	N	0	0.00	N	0	0.50	N	1
06/2020	4.00	N	1	1.00	N	1	0.00	N	0	0.00	N	0	0.50	N	1
05/2020	4.00	N	1	1.25	N	1	0.00	N	0	0.00	N	0	0.80	N	1
04/2020	4.00	N	1	1.11	N	1	0.00	N	0	0.00	N	0	0.66	N	1
03/2020	12.03	N	2	0.90	N	1	0.00	N	0	0.00	N	0	0.57	N	1
02/2020	12.03	N	2	0.71	N	1	0.00	N	0	0.00	N	0	0.55	N	2
01/2020	12.03	N	2	0.71	N	1	0.00	N	0	0.00	N	0	0.55	N	2

\* BASIC Measures are the absolute SMS scores that are compared within each Safety Event Group to determine the BASIC Score percentiles.

KPI: BASIC Measures by Fleet Size and Cargo Group <span>ToC</span>														
Fleet Size: 6-10 PUs														
	Unsafe Driving		Hours of Service		Driver Fitness		Controlled Substance		Vehicle Maintenance		HM Compliance		Crash	
Cargo Group (Companies)	Avg.	Comp. to Avg.	Avg.	Comp. to Avg.	Avg.	Comp. to Avg.	Avg.	Comp. to Avg.	Avg.	Comp. to Avg.	Avg.	Comp. to Avg.	Avg.	Comp. to Avg.
Bulk Goods (16875)	1.16	Worse	0.31	Worse	0.29	Better	0.02	Better	3.80	Worse	0.04	Better	0.08	Better
Refrigerated (4994)	2.09	Worse	0.69	Worse	0.29	Better	0.03	Better	4.74	Worse	0.04	Better	0.13	Better
HARMAN EXPRESS INC	6.71		2.76		0.25		0.00		9.94		0.00		0.00	

Estimated ISS Score: 97 Inspect ToC About the Inspection Selection System
---



**Estimated ISS Score History - Table ToC**

Date	Estimated ISS Score	Recommendation	Algorithm
10/31/2025	97	Inspect	Safety Algorithm
09/26/2025	92	Inspect	Safety Algorithm
08/29/2025	97	Inspect	Safety Algorithm
07/25/2025	98	Inspect	Safety Algorithm
06/30/2025	98	Inspect	Safety Algorithm
05/31/2025	98	Inspect	Safety Algorithm
04/25/2025	95	Inspect	Safety Algorithm
03/28/2025	95	Inspect	Safety Algorithm
02/28/2025	90	Inspect	Safety Algorithm
01/31/2025	8	Pass	Safety Algorithm
12/27/2024	7	Pass	Safety Algorithm
11/29/2024	7	Pass	Safety Algorithm
10/25/2024	7	Pass	Safety Algorithm
09/27/2024	6	Pass	Safety Algorithm
08/30/2024	6	Pass	Safety Algorithm
07/26/2024	5	Pass	Safety Algorithm
06/28/2024	1	Pass	Safety Algorithm
05/31/2024	3	Pass	Safety Algorithm
04/26/2024	1	Pass	Safety Algorithm
03/29/2024	1	Pass	Safety Algorithm
02/23/2024	1	Pass	Safety Algorithm
01/26/2024	1	Pass	Safety Algorithm
12/29/2023	2	Pass	Safety Algorithm
11/24/2023	2	Pass	Safety Algorithm
10/27/2023	2	Pass	Safety Algorithm
09/29/2023	2	Pass	Safety Algorithm
08/25/2023	76	Inspect	Safety Algorithm
07/28/2023	76	Inspect	Safety Algorithm
06/30/2023	76	Inspect	Safety Algorithm
05/26/2023	75	Inspect	Safety Algorithm
04/28/2023	75	Inspect	Safety Algorithm
03/31/2023	75	Inspect	Safety Algorithm
02/24/2023	4	Pass	Safety Algorithm
01/27/2023	5	Pass	Safety Algorithm
12/30/2022	5	Pass	Safety Algorithm
11/25/2022	4	Pass	Safety Algorithm
10/28/2022	4	Pass	Safety Algorithm
09/30/2022	4	Pass	Safety Algorithm
08/26/2022	75	Inspect	Safety Algorithm
07/29/2022	75	Inspect	Safety Algorithm
06/24/2022	75	Inspect	Safety Algorithm
05/27/2022	76	Inspect	Safety Algorithm
04/29/2022	76	Inspect	Safety Algorithm
03/25/2022	76	Inspect	Safety Algorithm
02/25/2022	76	Inspect	Safety Algorithm
01/28/2022	76	Inspect	Safety Algorithm
12/31/2021	1	Pass	Safety Algorithm
11/26/2021	1	Pass	Safety Algorithm
10/29/2021	1	Pass	Safety Algorithm
09/24/2021	1	Pass	Safety Algorithm
08/27/2021	1	Pass	Safety Algorithm
07/30/2021	1	Pass	Safety Algorithm
06/25/2021	1	Pass	Safety Algorithm
05/28/2021	1	Pass	Safety Algorithm
04/30/2021	1	Pass	Safety Algorithm
03/26/2021	1	Pass	Safety Algorithm
02/26/2021	1	Pass	Safety Algorithm
01/29/2021	1	Pass	Safety Algorithm



12/18/2020	1	Pass	Safety Algorithm
11/27/2020	1	Pass	Safety Algorithm
10/30/2020	1	Pass	Safety Algorithm
09/25/2020	1	Pass	Safety Algorithm
08/28/2020	1	Pass	Safety Algorithm
07/31/2020	1	Pass	Safety Algorithm
06/26/2020	1	Pass	Safety Algorithm
05/29/2020	1	Pass	Safety Algorithm
04/24/2020	1	Pass	Safety Algorithm
03/27/2020	1	Pass	Safety Algorithm
02/28/2020	1	Pass	Safety Algorithm
01/31/2020	1	Pass	Safety Algorithm

### Investigation Results [ToC](#)

No Investigations reported on FMCSA website

### Penalties History [ToC](#)

There is a problem with the Penalties data on FMCSA website.

### Acute Critical Violations (Based on Investigations as per CSA Methodology Appendix A) [ToC](#)

No Data

### Red Flag Violation Details [ToC](#)

Date	State	VIN	BASIC	Viol. Code	Description	Severity
09/24/2024	AZ	3AKJHHDR3MSMU6696	Driver Fitness	391.11B5	Driver lacking valid license for type vehicle being operated	8

\*Table generated using two years of inspection data

### DOT Registration Information: The following information on this specific DOT # is from the Federal DOT (as of Operating Authority)

DOT Registration: 09/27/2017		Total Power Units: 7		Total Trucks: 7		Total Trailers: 7		Total Passenger Vehicles: 0	
Status	Entity Type	Organization Type	Nation		Total Cars		Drivers / CDL Drivers		
A	C	-	US		0		9* / 9		
MCS-150 Date	Op Codes	Shipper Op Codes	Shipper HazMat Op Codes		Latest Review Type		Latest Review Document Number(Date)		
08/15/2025	A				C		(07/23/2025)		
MCS-150 Mileage (Year)	Record Update Date	Transports Hazmats	DOT Census Date		Recordable Accident Rate		Preventable Accident Rate		
400,000 (2024)	08/15/2025	N	09/27/2017		0%		0%		
MCS-151 Mileage	Safety Rating (Date)	SEA Accident	SEA Driver		SEA Vehicle		SEA Management		
0	Satisfactory (09/10/2025)	0%	0%		0%		0%		
Classification Codes		Cargo Carried (per MCS-150)							
Authorized-For-Hire		Fresh Produce, Refrigerated foods							



DOT MCS-150 History <b>ToC</b>			(as of 08/20/2025 DOT census)						
Census Date	MCS-150 Date	MCS-150 Mileage	VMT Year	Power Units	Drivers	Trailers	Company Rep1	Company Rep2	Email
8/20/2025	8/15/2025	400000	2024	7	9	-	CHARANDEEP SINGH		HARMANTRANSPORT2007@GM AIL.COM
10/7/2024	10/1/2024	320693	2024	5	5	-	CHARANDEEP SINGH		HARMANTRANSPORT2007@GM AIL.COM
9/10/2024	8/23/2024	127216	2024	5	5	-	CHARANDEEP SINGH		HARMANTRANSPORT2007@GM AIL.COM
12/9/2022	11/28/2022	126143	2022	1	1	1	CHARANDEEP SINGH		HARMANTRANSPORT2007@GM AIL.COM
12/9/2021	12/1/2021	202120	2021	2	2	2	CHARANDEEP SINGH		HARMANTRANSPORT2007@GM AIL.COM
9/9/2021	9/7/2021	94462	2020	2	2	2	CHARANDEEP SINGH		HARMANTRANSPORT2007@GM AIL.COM
7/9/2021	6/1/2021	107095	2020	2	2	2	CHARANDEEP SINGH		
12/9/2020	11/24/2020	107095	2020	2	2	2	CHARANDEEP SINGH		HARMANTRANSPORT2007@GM AIL.COM
3/9/2020	3/4/2020	112777	2019	1	1	1	CHARANDEEP SINGH		HARMANTRANSPORT2007@GM AIL.COM
2/9/2020	1/24/2020	112777	2019	1	1	1	CHARANDEEP SINGH		HARMANTRANSPORT2007@GM AIL.COM
12/9/2019	11/27/2019	112777	2019	1	1	1	CHARANDEEP SINGH		HARMANTRANSPORT2007@GM AIL.COM
9/9/2019	8/21/2019	72697	2018	1	2	1	CHARANDEEP SINGH		HARMANTRANSPORT2007@GM AIL.COM
7/9/2019	6/19/2019	72697	2018	1	2	1	CHARANDEEP SINGH		HARMANTRANSPORT2007@GM AIL.COM
12/10/2018	11/19/2018	72697	2018	1	2	1	CHARANDEEP SINGH		HARMANTRANSPORT2007@GM AIL.COM
10/9/2017	9/27/2017	0		1	1	1	CHARANDEEP SINGH		MONU.MAJHU321@GMAIL.COM

**Crash Summary Chart **ToC**Crashes Summary - Chart** (based on all available crash data)

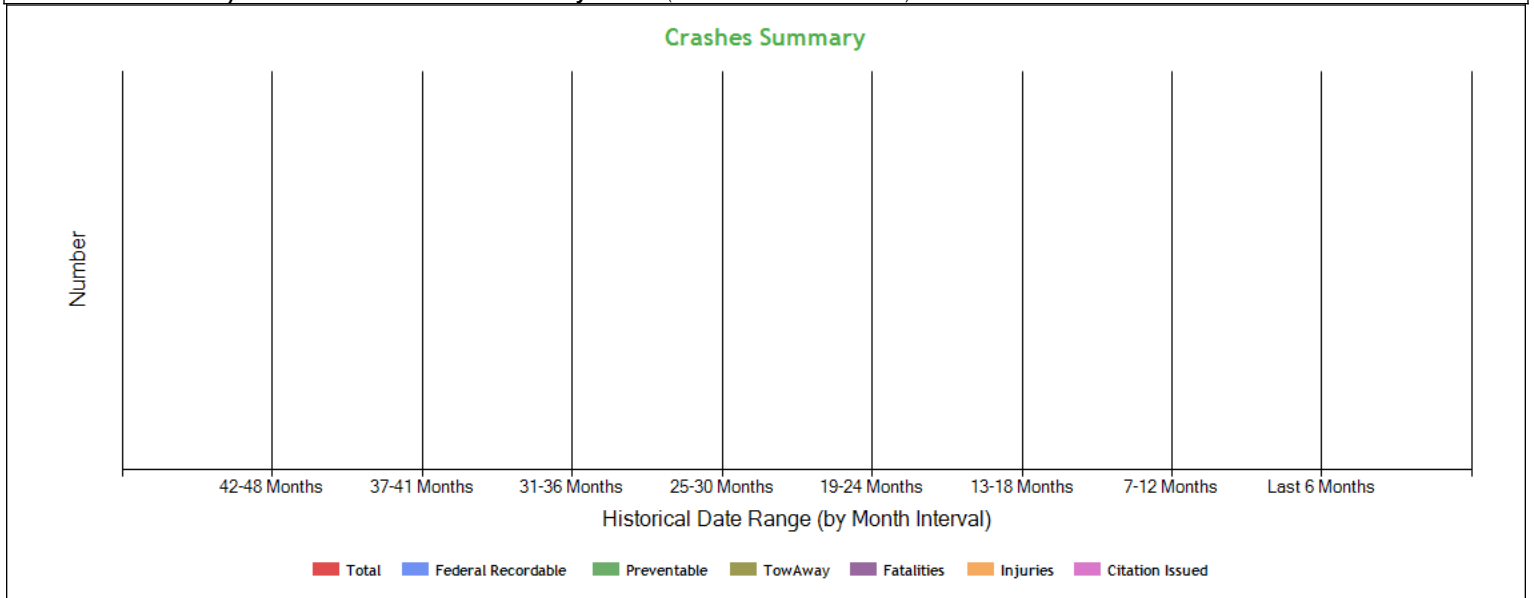



**Crashes Summary - Table (based on all available crash data) ToC**

	TOTAL	Last 6 months	7-12 months	13-18 months	19-24 months	25-30 months	30-36 months	37-41 months	42-48 months	Over 49 months
Total Reportable	1	0	0	0	0	0	0	0	0	1
Fatalities	0	0	0	0	0	0	0	0	0	0
Injuries	0	0	0	0	0	0	0	0	0	0
Tow Away	1	0	0	0	0	0	0	0	0	1
With Citations	0	0	0	0	0	0	0	0	0	0
Federal Recordable	1	0	0	0	0	0	0	0	0	1
Preventable	1	0	0	0	0	0	0	0	0	1
Crash per Pwr Unit	-	0.0%	0.0%	0.0%	0.0%	0.0%	0.0%	0.0%	0.0%	-

**Inspection Summary ToC**

The following inspection information is based on results for 24 months prior to: 11/25/2025. Please note that the total inspections number is not necessarily the total of the vehicle, driver and hazmat inspections, as one inspection may have included any combination of the below inspections.

Overall	Vehicle	Driver	Hazmat
(Please note that the total inspections number is not necessarily the total of the vehicle, driver and hazmat inspections, as one inspection may have included any combination of the below inspections)  Total Inspections: 25 Total Out of Service: 7  Out of Service: 28% National Average: 21.07% Difference: 6.93%	Total Inspections: 20 Total Out of Service: 7  Out of Service: 35.00% National Average: 25.16% Difference: 9.84%	Total Inspections: 22 Total Out of Service: 1  Out of Service: 4.55% National Average: 6.78% Difference: -2.24%	Total Inspections: 0 Total Out of Service: 0  Out of Service: 0.00% National Average: 2.1% Difference: -2.1%

**KPI: Inspection Viol OOS Rates by Cargo Group ToC**

Cargo Group	OVERALL		VEHICLE		DRIVER		HAZMAT	
	Average	Compared to Average	Average	Compared to Average	Average	Compared to Average	Average	Compared to Average
Bulk Goods	22.25%	Worse	24.50%	Worse	7.70%	Better	0.27%	Better
Refrigerated	20.79%	Worse	23.09%	Worse	8.60%	Better	0.16%	Better
HARMAN EXPRESS INC	28.00%		35.00%		4.55%		0%	

**FHWA Registration Information: The following data on this Motor Carrier is from the Federal Hwy Administration (as of 11/4/2025)**

Docket Number	DOT Number	Company Name	DBA Name	Address	City	State	Country	ZIP Code
MC050960	3053179	HARMAN EXPRESS INC		27483 RED ROCK RD	MORENO VALLEY	CA	US	92555
Phone Number	Fax Number	Mail Address	Mail City	Mail State	Mail Contry	Mail ZIP Code	Mail Phone Number	Mail Fax Number
(323)-535-2368								
Date of Last Change	Freight	Passenger	Household Goods	Active Authority	Pending Authority	Revocation Pending Authority		
11/4/2025	Y	N	N	/ Common /	/	/ Common /		

**Insurance Required (as of 11/04/2025) ToC**

Docket Number	Insurance Type	Insurance Required	Insurance on File
MC050960	BIPD	\$750k	\$750k
MC050960	Cargo	No	No
MC050960	Bond	No	No



**Active / Pending Insurance (as of 11/04/2025)**

Docket Number	Form	Type	Insurance Carrier	Policy/Surety	Coverage From	Coverage To	Required	On File	Effective Date	Cancel Date
MC050960	91X	BIPD/Primary	CANAL INSURANCE CO.	CT5920127131	\$0k	\$750k	\$750k	\$750k	03/18/2025	11/28/2025

**Insurance History (as of 11/04/2025)**

Docket Number	Form	Type	Insurance Carrier	Policy/Surety	Coverage From	Coverage To	Effective Date From	Effective Date To
MC050960	91X	BIPD/Primary	CANAL INSURANCE CO.	CT5920127131	\$0k	\$750k	11/28/2024	04/17/2025 Cancelled
MC050960	91X	BIPD/Primary	CANAL INSURANCE CO.	CT5920127131	\$0k	\$750k	11/28/2024	03/18/2025 Replaced
MC050960	91X	BIPD/Primary	WILSHIRE INSURANCE COMPANY	BA2608655	\$0k	\$750k	10/30/2023	11/28/2024 Cancelled
MC050960	91X	BIPD/Primary	NORTHLAND INSURANCE COMPANY	WN313197	\$0k	\$750k	12/06/2021	10/30/2023 Replaced
MC050960	91X	BIPD/Primary	NORTHLAND INSURANCE COMPANY	WN295485	\$0k	\$750k	10/30/2020	12/06/2021 Cancelled
MC050960	91X	BIPD/Primary	WESCO INSURANCE COMPANY	WMC1591632	\$0k	\$750k	03/04/2020	10/30/2020 Cancelled
MC050960	91X	BIPD/Primary	WESCO INSURANCE COMPANY	WMC1591632	\$0k	\$750k	01/28/2020	04/20/2020 Name Changed
MC050960	91X	BIPD/Primary	WESCO INSURANCE COMPANY	WMC1591632	\$0k	\$750k	01/28/2020	03/04/2020 Replaced
MC050960	91X	BIPD/Primary	WESCO INSURANCE COMPANY	WMC1591632	\$0k	\$750k	10/30/2019	03/03/2020 Name Changed
MC050960	91X	BIPD/Primary	WESCO INSURANCE COMPANY	WMC1591632	\$0k	\$750k	08/26/2019	10/30/2019 Cancelled
MC050960	91X	BIPD/Primary	WESCO INSURANCE COMPANY	WMC1591632	\$0k	\$750k	10/30/2018	08/26/2019 Replaced
MC050960	91X	BIPD/Primary	WESCO INSURANCE COMPANY	WMC1591632	\$0k	\$750k	10/30/2017	10/30/2018 Cancelled

**FHWA Authorities (as of 11/04/2025) ToC**

Docket#	L&I Name	Active Authority	Inactive Authority	Pending Authority	Revocation Pending Authority	Freight	Passenger	Household Goods
MC050960	HARMAN EXPRESS INC	Common /			Common /	Yes	No	No





**Authority History (as of 11/04/2025)**

Docket Number	Sub	Auth Type	Original Action	Disposition
MC050960		COMMON	INVOLUNTARY REVOCATION 11/1/2024 12:00:00 AM	DISCONTINUED REVOCATION 11/27/2024 12:00:00 AM
MC050960		COMMON	INVOLUNTARY REVOCATION 4/5/2022 12:00:00 AM	DISCONTINUED REVOCATION 5/12/2022 12:00:00 AM
MC050960		COMMON	INVOLUNTARY REVOCATION 10/5/2020 12:00:00 AM	DISCONTINUED REVOCATION 10/27/2020 12:00:00 AM
MC050960		COMMON	INVOLUNTARY REVOCATION 3/16/2020 12:00:00 AM	DISCONTINUED REVOCATION 3/18/2020 12:00:00 AM
MC050960		COMMON	REINSTATED 3/9/2020 12:00:00 AM	
MC050960		COMMON	INVOLUNTARY REVOCATION 10/3/2019 12:00:00 AM	DISCONTINUED REVOCATION 10/30/2019 12:00:00 AM
MC050960		COMMON	INVOLUNTARY REVOCATION 10/3/2018 12:00:00 AM	DISCONTINUED REVOCATION 10/29/2018 12:00:00 AM
MC050960		COMMON	GRANTED 11/6/2017 12:00:00 AM	REVOKED 3/3/2020 12:00:00 AM

**Severe Violations (i.e. those with >= 8 points) - Chart : 7 Violations 7 occurrences ToC**

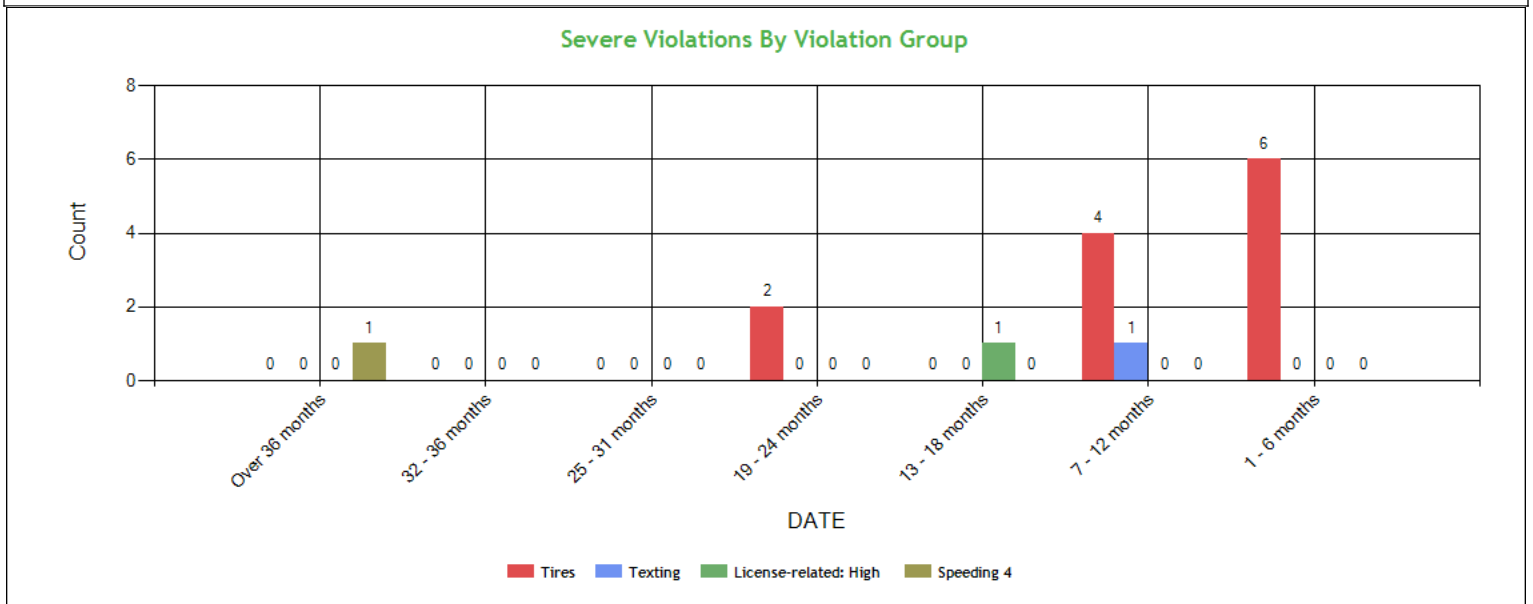

**Severe Violations (i.e. those with >= 8 points) - Table : 7 Violations 15 occurrences ToC**

Code	Description	Category	BASIC Weight	Total count	Last 6 months	7-12 months	13-18 months	19-24 months	25-31 months	32-36 months	Over 36 months
393.75C	Tire -other tread depth less than 2/32 of inch	Tires	8	2	0	0	0	2	0	0	0
392.2SLLT	State/Local Laws - Operating a CMV while texting	Texting	10	1	0	1	0	0	0	0	0
391.11B5	Driver lacking valid license for type vehicle being operated	License-related: High	8	1	0	0	1	0	0	0	0
392.2SLLSWZ	State/Local Laws - Speeding work/construction zone	Speeding 4	10	1	0	0	0	0	0	0	1
393.75CTAOTD LT232	TIRES - LESS THAN 2/32 INCH TREAD DEPTH.	Tires	8	4	2	2	0	0	0	0	0
393.75A3	Tire -flat and/or audible air leak	Tires	8	2	2	0	0	0	0	0	0
393.75A3TAOL	TIRES - ALL OTHERS LEAKING OR INFLATION LESS THAN 50% OF THE MAXIMUM INFLATION PRESSURE.	Tires	8	4	2	2	0	0	0	0	0



Violation Report <a href="#">ToC</a>						
Inspection Date	Inspection State	BASIC	Violation Description	OOS	VIN	Severity Points
11/19/2025	NM	Vehicle Maintenance	393.53B - Automatic brake adjuster CMV manufactured on or after 10/20/1994 - air brake	No	1UYVS2533GM436103	4
11/19/2025	NM	Vehicle Maintenance	393.11N - No retroreflective sheeting/reflex reflectors - Trailer manufactured on or after 12/1/1993	No	3AKJHHDR5MSMF9090	3
11/19/2025	NM	Vehicle Maintenance	393.47E - Clamp/Roto-Chamber type brake(s) out of adjustment	No	3AKJHHDR5MSMF9090	4
11/19/2025	NM	Vehicle Maintenance	396.3A1BOS - BRAKES OUT OF SERVICE: The number of defective brakes is equal to or greater than 20 percent of the service brakes on the vehicle or combination	Yes	1UYVS2533GM436103	0
11/19/2025	NM	Vehicle Maintenance	393.47E - Clamp/Roto-Chamber type brake(s) out of adjustment	No	1UYVS2533GM436103	4
11/19/2025	NM	Vehicle Maintenance	393.45PC - Brake Tubing and Hose Adequacy - Connections to Power Unit	Yes	3AKJHHDR5MSMF9090	4
10/04/2025	KS	Vehicle Maintenance	393.9ALLPL - LIGHTING - LICENSE PLATE LAMP INOPERATIVE.	No	1UYVS2537GU586408	6
10/04/2025	KS	Unsafe Driving	392.71AD - DRIVER - USING OR EQUIPPING A CMV WITH A RADAR DETECTOR.	No	3AKJHHDR7MSMF9219	5
10/04/2025	KS	Vehicle Maintenance	393.60D - Glazing permits less than 70 percent of light	No	3AKJHHDR7MSMF9219	1
10/04/2025	KS	Vehicle Maintenance	393.9ALIL - LIGHTING - IDENTIFICATION LAMP(S) INOPERATIVE.	No	1UYVS2537GU586408	6
10/02/2025	AZ	Hours-Of-Service	395.24 - HOS (ELD) - ELD FORM AND MANNER	No	3AKJHHDR8MSML7816	1
10/02/2025	AZ	Hours-Of-Service	395.8EHOSPD - HOS (PROPERTY) - NO DRIVER MAY MAKE A FALSE REPORT IN CONNECTION WITH A DUTY STATUS. EXPLAIN:	No	3AKJHHDR8MSML7816	7
10/02/2025	AZ	Hours-Of-Service	395.30B1ELDDFR - HOS (ELD) - DRIVER FAILING TO REVIEW RECORDS AND CERTIFY THE ACCURACY OF THE INFORMATION.	No	3AKJHHDR8MSML7816	1
09/06/2025	NM	Vehicle Maintenance	393.75A3 - Tire -flat and/or audible air leak	Yes	3H3V532C2HT324066	8
09/06/2025	NM	Vehicle Maintenance	393.70B1I - Defective latching fasteners fasteners on either side of the vehicle are missing or ineffective per current OOS Criteria	Yes	3AKJHHDR3MSMU6696	3
08/13/2025	NM	Vehicle Maintenance	393.47E - Clamp/Roto-Chamber type brake(s) out of adjustment	No	3AKJHHDRXMSMH8833	4
08/13/2025	NM	Vehicle Maintenance	393.47E - Clamp/Roto-Chamber type brake(s) out of adjustment	No	3H3V532C2HT324066	4
08/13/2025	NM	Vehicle Maintenance	393.53B - Automatic brake adjuster CMV manufactured on or after 10/20/1994 - air brake	No	3H3V532C2HT324066	4
08/12/2025	AZ	Hours-Of-Service	395.24 - HOS (ELD) - ELD FORM AND MANNER	No	3AKJHHDR3MSMU6696	1
08/12/2025	AZ	Hours-Of-Service	395.30B1ELDDFR - HOS (ELD) - DRIVER FAILING TO REVIEW RECORDS AND CERTIFY THE ACCURACY OF THE INFORMATION.	No	3AKJHHDR3MSMU6696	1
No filters were applied when generating this report, see the live report for more options.						



## Violation Summary **ToC**

BASIC	Violation Group	Code	Description	# of Violations	# of OOS Violations	Severity Points
Unsafe Driving	Texting	392.2SLLT	State/Local Laws - Operating a CMV while texting	1	0	10
Vehicle Maintenance	Tires	393.75A3	Tire -flat and/or audible air leak	1	1	8
Vehicle Maintenance	Tires	393.75A3TAOL	TIRES - ALL OTHERS LEAKING OR INFLATION LESS THAN 50% OF THE MAXIMUM INFLATION PRESSURE.	2	2	8
Vehicle Maintenance	Tires	393.75C	Tire -other tread depth less than 2/32 of inch	1	0	8
Vehicle Maintenance	Tires	393.75CTAOTDLT232	TIRES - LESS THAN 2/32 INCH TREAD DEPTH.	2	0	8
Driver Fitness	License-related: High	391.11B5	Driver lacking valid license for type vehicle being operated	1	1	8
Hours-Of-Service (HOS) Compliance	Hours	395.3A1HOSPD	HOS (PROPERTY) - DRIVING MORE THAN 11 HOURS FOLLOWING 10 CONSECUTIVE HOURS OFF DUTY DURING THE CURRENT 8 CONSECUTIVE DAY PERIOD. DATE AND TIME:	1	0	7
Hours-Of-Service (HOS) Compliance	Hours	395.3A2HOSPD	HOS (PROPERTY) - DRIVING BEYOND THE 14 HOUR AFTER COMING ON DUTY FOLLOWING 10 CONSECUTIVE HOURS OFF DUTY DURING THE CURRENT 8 CONSECUTIVE DAY PERIOD. DATE & TIME:	1	0	7
Hours-Of-Service (HOS) Compliance	Hours	395.3A3II	Requiring or permitting a property-carrying commercial motor vehicle driver to drive if more than 8 hours have passed since the end of the driver's last off-duty or sleeper-berth period of at least 30 minutes	1	0	7
Hours-Of-Service (HOS) Compliance	False Log	395.8E	False report of drivers record of duty status	1	0	7
Hours-Of-Service (HOS) Compliance	False Log	395.8EHOSPD	HOS (PROPERTY) - NO DRIVER MAY MAKE A FALSE REPORT IN CONNECTION WITH A DUTY STATUS. EXPLAIN:	1	0	7
Vehicle Maintenance	Suspension	393.207FSDAS	SUSPENSION - DEFLATED AIR SUSPENSION.	1	1	7
Vehicle Maintenance	Lighting	393.9ALFTSI	LIGHTING - FRONT - TURN SIGNAL - INOPERATIVE.	2	0	6
Vehicle Maintenance	Lighting	393.9ALIL	LIGHTING - IDENTIFICATION LAMP(S) INOPERATIVE.	2	0	6
Vehicle Maintenance	Lighting	393.9ALLPL	LIGHTING - LICENSE PLATE LAMP INOPERATIVE.	2	0	6
Unsafe Driving	Speeding Related	392.71AD	DRIVER - USING OR EQUIPPING A CMV WITH A RADAR DETECTOR.	1	0	5
Unsafe Driving	Dangerous Driving	392.2FC	Following too close	1	0	5
	LOG BOOK FORM AND MANNER	395.8D5HOSF	HOS (Form) - Record of duty status form failed to include driver signature/certification for	1	0	5



			each 24 hour period. Date:			
Vehicle Maintenance	Brakes All Others	393.45ABHTBS	AIR BRAKE - HOSE/TUBING WITH A BULGE/SWELLING WHEN AIR PRESSURE IS APPLIED.	1	1	4
Vehicle Maintenance	Brakes All Others	393.45B2BHTD	AIR BRAKE - HOSE/TUBING DAMAGE EXTENDING THROUGH THE OUTER REINFORCEMENT PLY.	2	2	4

No filters were applied when generating this report, see the live report for more options.

#### Violation Enforcement Chronology - Chart [ToC](#)

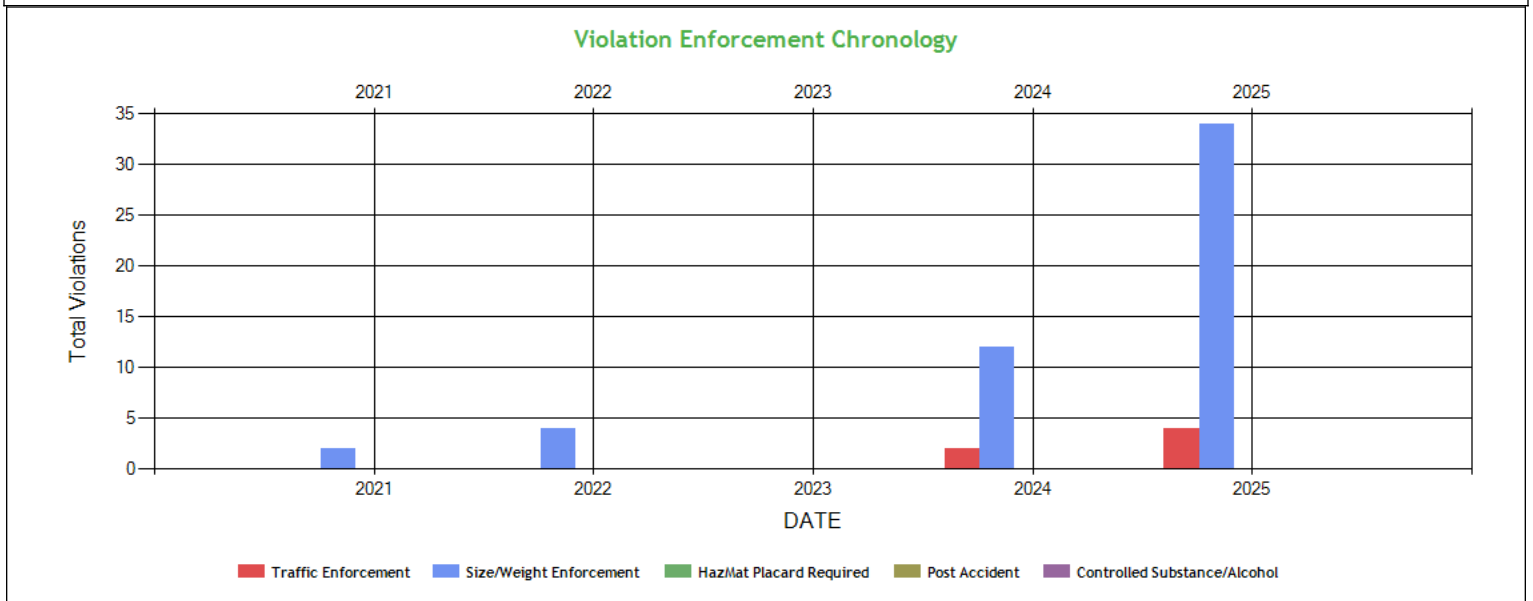

#### Violation Enforcement Chronology - Table [ToC](#)

	2021	2022	2023	2024	2025
Traffic Enforcement	0	0	0	2	4
Size/Weight Enforcement	2	4	0	12	34
HazMat Placard Required	0	0	0	0	0
Post Accident	0	0	0	0	0
Controlled Substance/Alcohol	0	0	0	0	0



**Inspection Violations & OOS Counts - Chart** [ToC](#)

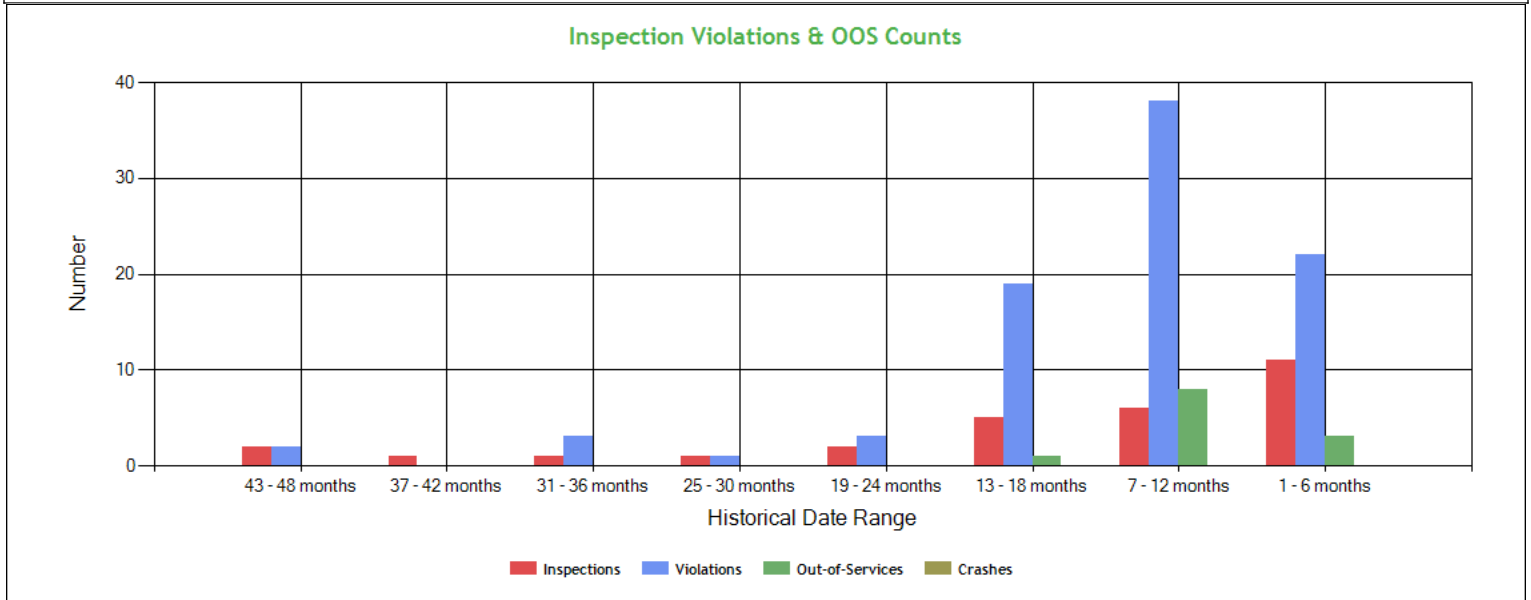

**Inspection Violations & OOS Counts - Table** [ToC](#)

Date Range	Inspections	Violations	Out-of-Services	Crashes
TOTAL	30	94	14	0
1 - 6 months	11	22	3	0
7 - 12 months	6	38	8	0
13 - 18 months	5	19	1	0
19 - 24 months	2	3	0	0
25 - 30 months	1	1	0	0
31 - 36 months	1	3	0	0
37 - 42 months	1	0	0	0
43 - 48 months	2	2	0	0

**Radius of Operation (based on Inspections and Crashes during the past 3 years)** [ToC](#)

	Total	Drive between 0 and 50 miles radius	Drive between 51 and 200 miles radius	Drive between 201 and 300 miles radius	Drive between 301 and 400 miles radius	Drive between 401 and 500 miles radius	Drive between 501 and 600 miles radius	Drive beyond 600 miles radius
Power Units (i.e. unique VINs)	8	0	0	0	1	0	0	7
Percent	100%	0%	0%	0%	12.5%	0%	0%	87.5%



## Inspection & Crash Locations - Chart ToC

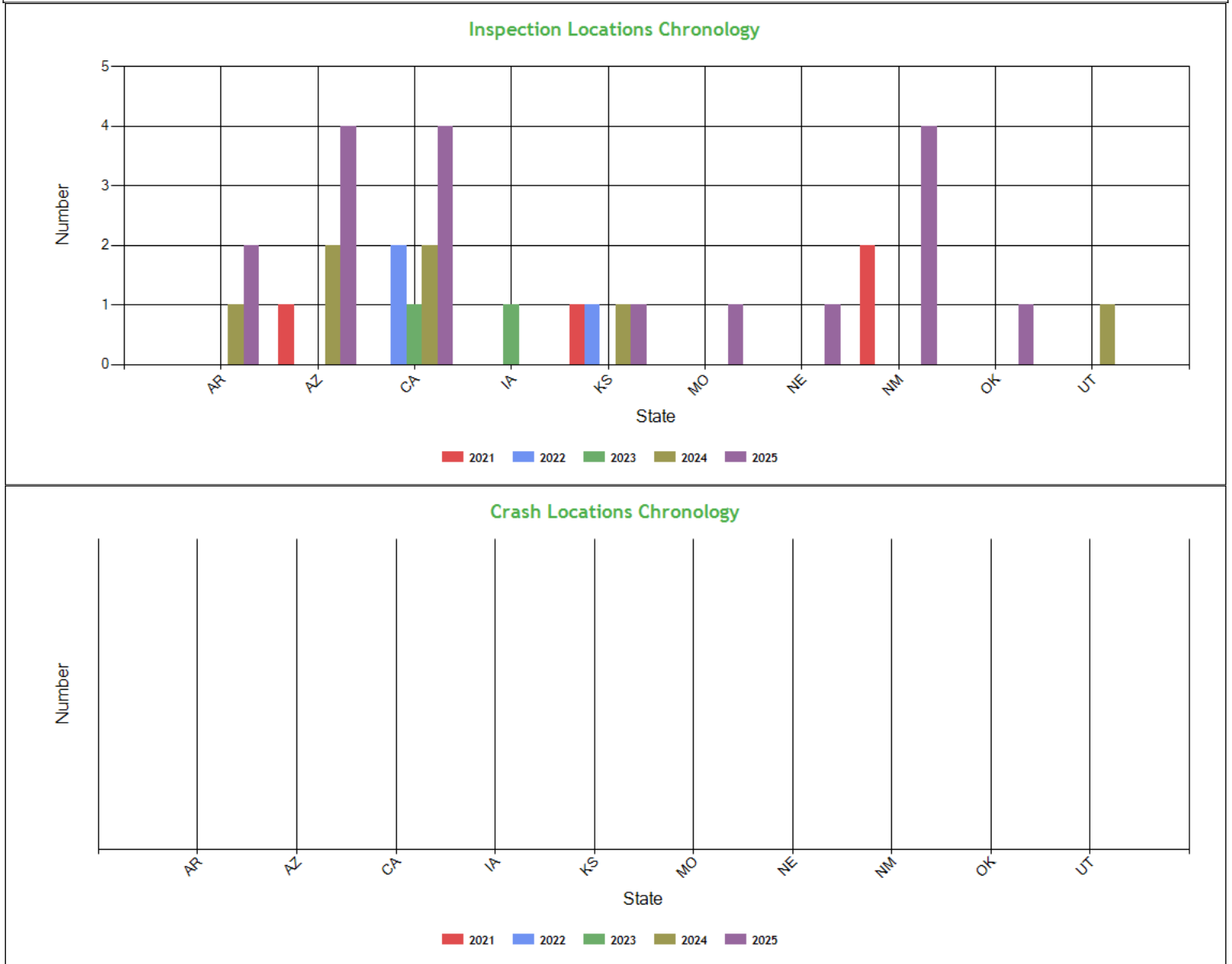

## Inspection & Crash Locations - Table ToC

State	Inspections					Violations					Out-of-Services					Crashes				
	2021	2022	2023	2024	2025	2021	2022	2023	2024	2025	2021	2022	2023	2024	2025	2021	2022	2023	2024	2025
TOTAL	4	3	2	7	18	5	2	4	22	66	2	0	0	1	13	0	0	0	0	0
AR	0	0	0	1	2	0	0	0	3	8	0	0	0	0	1	0	0	0	0	0
AZ	1	0	0	2	4	4	0	0	9	24	2	0	0	1	5	0	0	0	0	0
CA	0	2	1	2	4	0	0	1	6	5	0	0	0	0	2	0	0	0	0	0
IA	0	0	1	0	0	0	0	3	0	0	0	0	0	0	0	0	0	0	0	0
KS	1	1	0	1	1	1	2	0	1	4	0	0	0	0	0	0	0	0	0	0
MO	0	0	0	0	1	0	0	0	0	5	0	0	0	0	1	0	0	0	0	0
NE	0	0	0	0	1	0	0	0	0	7	0	0	0	0	0	0	0	0	0	0
NM	2	0	0	0	4	0	0	0	0	12	0	0	0	0	4	0	0	0	0	0
OK	0	0	0	0	1	0	0	0	0	1	0	0	0	0	0	0	0	0	0	0
UT	0	0	0	1	0	0	0	0	3	0	0	0	0	0	0	0	0	0	0	0



### Hot Spot Summary ToC

Year	Month	Level 5	Level 5 %	Level 4	Level 4 %	Level 3	Level 3 %	Level 2	Level 2 %	Level 1	Level 1 %	Level 0	Level 0 %	Levels 1 - 5	Levels 1 - 5 %
2025	November (Partial)	0	0.00%	0	0.00%	0	0.00%	0	0.00%	0	0.00%	1	5.56%	0	0.00%
2025	October	0	0.00%	0	0.00%	0	0.00%	0	0.00%	0	0.00%	2	11.11%	0	0.00%
2025	September	0	0.00%	0	0.00%	0	0.00%	0	0.00%	0	0.00%	1	5.56%	0	0.00%
2025	August	0	0.00%	0	0.00%	0	0.00%	0	0.00%	0	0.00%	2	11.11%	0	0.00%
2025	July	0	0.00%	0	0.00%	0	0.00%	1	5.56%	0	0.00%	1	5.56%	1	5.56%
2025	June	3	16.67%	0	0.00%	0	0.00%	0	0.00%	0	0.00%	0	0.00%	3	16.67%
2025	May	0	0.00%	0	0.00%	0	0.00%	0	0.00%	0	0.00%	1	5.56%	0	0.00%
2025	April	1	5.56%	0	0.00%	0	0.00%	0	0.00%	0	0.00%	0	0.00%	1	5.56%
2025	March	0	0.00%	0	0.00%	0	0.00%	0	0.00%	0	0.00%	1	5.56%	0	0.00%
2025	February	0	0.00%	0	0.00%	0	0.00%	0	0.00%	2	11.11%	1	5.56%	2	11.11%
2025	January	0	0.00%	0	0.00%	0	0.00%	0	0.00%	0	0.00%	1	5.56%	0	0.00%
Totals		4	22.23%	0	0.00%	0	0.00%	1	5.56%	2	11.11%	11	61.14%	7	38.90%

### Hot Spot Analysis

State	County	Level	Count	Percentage
CA	Riverside	5	4	22.22%
OK	Beckham	2	1	5.56%
AR	Crawford	1	2	11.11%

Report generated using the last 12 full months of inspection data

### Inspection Violation % OOS Chronology - Chart ToC

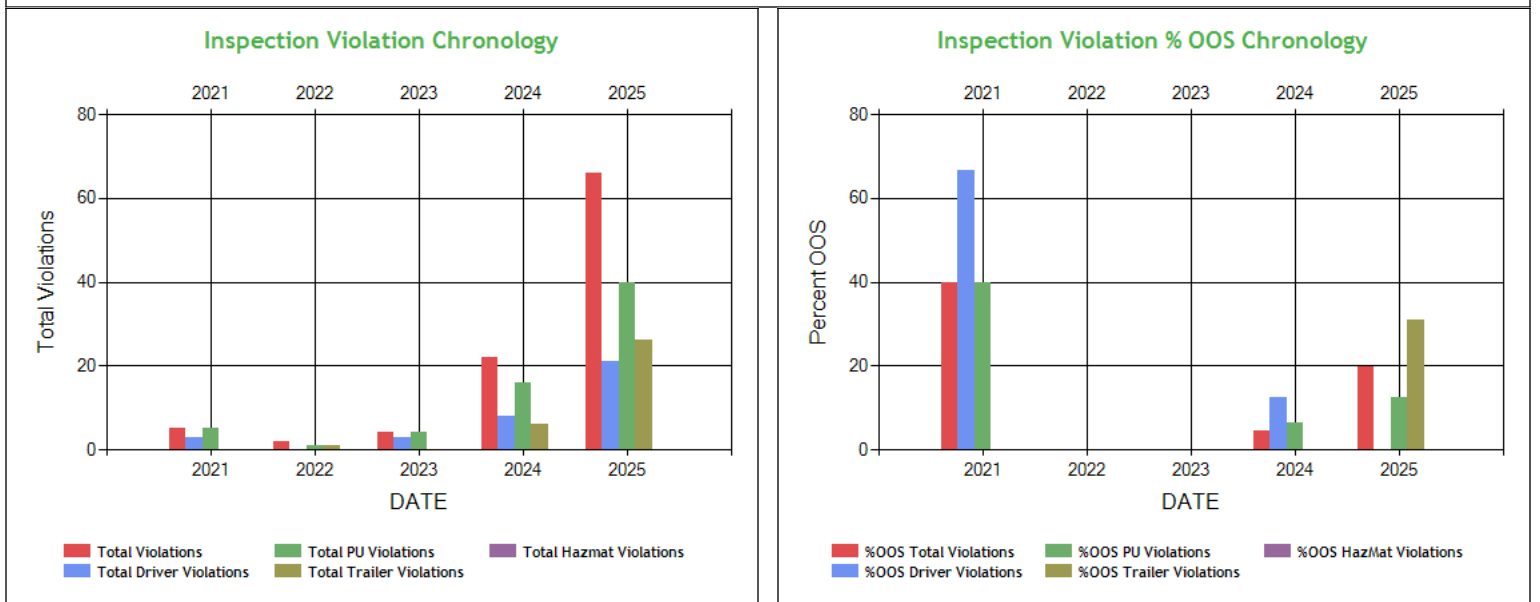



**Inspection Violation % OOS Chronology - Table ToC**

	2021	2022	2023	2024	2025
Total Violations	5	2	4	22	66
Total Out Of Services	2	0	0	1	13
%OOS Total Violations	40.0	0	0	4.55	19.70
Total Driver Violations	3	0	3	8	21
Total Driver Out Of Services	2	0	0	1	0
%OOS Driver Violations	66.67	0	0	12.50	0
Total PU Violations	5	1	4	16	40
Total PU Out Of Services	2	0	0	1	5
%OOS PU Violations	40.0	0	0	6.25	12.50
Total Trailer Violations	0	1	0	6	26
Total Trailer Out Of Services	0	0	0	0	8
%OOS Trailer Violations	0	0	0	0	30.77
Total Hazmat Violations	0	0	0	0	0
Total Hazmat Out Of Services	0	0	0	0	0
%OOS HazMat Violations	0	0	0	0	0

**Percent of Insp & Crash by State - Chart ToC**

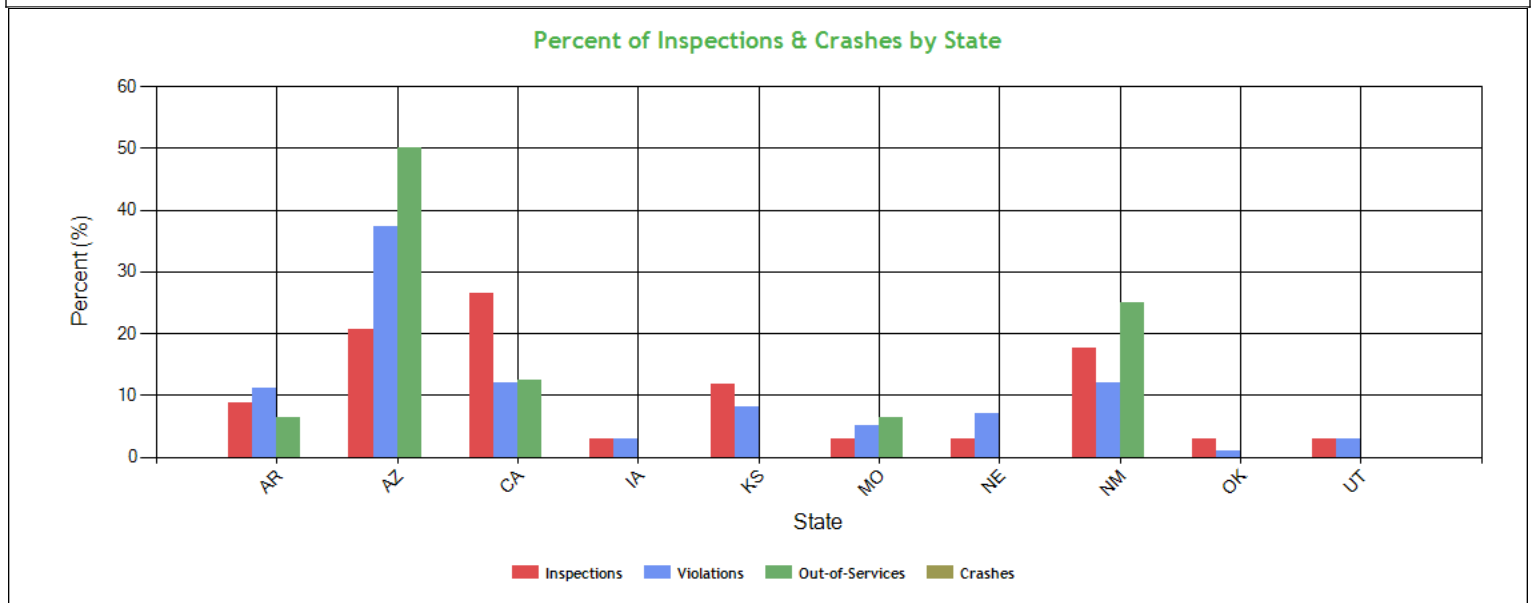

**Percent of Insp & Crash by State - Table (based on Inspection data from the last 4 years) ToC**

State	Inspections		Violations		Out-of-Services		Crashes	
	Total	Percent	Total	Percent	Total	Percent	Total	Percent
	34	100	99	100	16	100	0	100
AR	3	8.8	11	11.1	1	6.3	0	0
AZ	7	20.6	37	37.4	8	50	0	0
CA	9	26.5	12	12.1	2	12.5	0	0
IA	1	2.9	3	3	0	0	0	0
KS	4	11.8	8	8.1	0	0	0	0
MO	1	2.9	5	5.1	1	6.3	0	0
NE	1	2.9	7	7.1	0	0	0	0
NM	6	17.6	12	12.1	4	25	0	0
OK	1	2.9	1	1	0	0	0	0
UT	1	2.9	3	3	0	0	0	0





**VIN Insp Summary by State (based on inspection from the last 2 years) ToC**

VIN	Insp	Viol Pts	Counts in each State																			
			CA		AZ		NM		AR		KS		IA		MO		NE		OK		UT	
			Insp	Viol Pts	Insp	Viol Pts	Insp	Viol Pts	Insp	Viol Pts	Insp	Viol Pts	Insp	Viol Pts	Insp	Viol Pts	Insp	Viol Pts	Insp	Viol Pts	Insp	Viol Pts
<b>TOTALS</b>	<b>142/ 658*</b>	<b>30/ 339**</b>	<b>9</b>	<b>44</b>	<b>6</b>	<b>111</b>	<b>4</b>	<b>47</b>	<b>3</b>	<b>33</b>	<b>3</b>	<b>31</b>	<b>1</b>	<b>3</b>	<b>1</b>	<b>28</b>	<b>1</b>	<b>31</b>	<b>1</b>	<b>1</b>	<b>1</b>	<b>10</b>
3AKJHHDR3MSMU6696	10	35	3	6	3	17	2	8	0	0	1	1	1	3	0	0	0	0	0	0	0	0
1UYVS2532K2687702	6	44	2	0	2	32	0	0	0	0	2	12	0	0	0	0	0	0	0	0	0	0
3AKJHHDR5MSMF9090	5	74	1	16	0	0	1	11	0	0	0	0	0	0	1	6	1	31	0	0	1	10
1UYVS2537GU586408	3	43	0	0	0	0	0	0	1	9	1	12	0	0	1	22	0	0	0	0	0	0
3AKJHHDR7MSMF9219	3	7	1	0	0	0	0	0	0	0	1	6	0	0	0	0	0	0	1	1	0	0
3AKJHHDRXMSMH8833	3	15	1	9	0	0	1	4	1	2	0	0	0	0	0	0	0	0	0	0	0	0
3H3V532C2HT324066	3	32	0	0	1	16	2	16	0	0	0	0	0	0	0	0	0	0	0	0	0	0
1UYVS2533GM436103	2	14	1	6	0	0	1	8	0	0	0	0	0	0	0	0	0	0	0	0	0	0
3AKJHHDR4MSMC1074	2	12	1	0	0	0	0	0	1	12	0	0	0	0	0	0	0	0	0	0	0	0
3AKJHHDR6LSME3494	2	25	1	0	1	25	0	0	0	0	0	0	0	0	0	0	0	0	0	0	0	0
3AKJHHDR8MSML7816	2	19	0	0	1	9	0	0	1	10	0	0	0	0	0	0	0	0	0	0	0	0
1UYVS2532FU233928	1	4	0	0	1	4	0	0	0	0	0	0	0	0	0	0	0	0	0	0	0	0
1UYVS2533GU694508	1	0	1	0	0	0	0	0	0	0	0	0	0	0	0	0	0	0	0	0	0	0
3AKJHHDR1KSKJ6541	1	0	1	0	0	0	0	0	0	0	0	0	0	0	0	0	0	0	0	0	0	0
3H3V532C1LT165811	1	7	1	7	0	0	0	0	0	0	0	0	0	0	0	0	0	0	0	0	0	0
3H3V532C8KT360299	1	8	0	0	1	8	0	0	0	0	0	0	0	0	0	0	0	0	0	0	0	0
5V8VC5326MT109796	1	0	1	0	0	0	0	0	0	0	0	0	0	0	0	0	0	0	0	0	0	0
*<Total number of inspections for these 17 VIN(s)>/n<Total number of inspections for these 10 state(s)>																						
**<Total severity sum for these 17 VIN(s)>/n<Total severity sum for these 10 state(s)>																						

**Violations By Unit Type ToC**

**# of Violations: 86 Total Severity: 317 based on inspections in the last 2 years**

<b>Violation Unit: Driver</b>	<b># of Violations: 28</b>	<b>Total Severity: 83</b>	<b>% of Total: 26.18%</b>
<b>Viol. Group: Hours</b>	<b># of Violations: 3</b>	<b>Total Severity: 21</b>	<b>% of Total: 6.62%</b>
<b>Violation</b>	<b>Number of Occurrences</b>	<b>Viol. Severity</b>	<b>Total Severity</b>
395.3A1HOSPD:HOS (PROPERTY) - DRIVING MORE THAN 11 HOURS FOLLOW	1	7	7
395.3A2HOSPD:HOS (PROPERTY) - DRIVING BEYOND THE 14 HOUR AFTER	1	7	7
395.3A3II:Requiring or permitting a property-carrying commer	1	7	7
<b>Viol. Group: False Log</b>	<b># of Violations: 2</b>	<b>Total Severity: 14</b>	<b>% of Total: 4.42%</b>
395.8E:False report of drivers record of duty status	1	7	7
395.8EHOSPD:HOS (PROPERTY) - NO DRIVER MAY MAKE A FALSE REPORT	1	7	7
<b>Viol. Group: Other Log/Form &amp; Manner</b>	<b># of Violations: 10</b>	<b>Total Severity: 10</b>	<b>% of Total: 3.15%</b>
395.24:HOS (ELD) - ELD FORM AND MANNER	4	1	4
395.30B1ELDDFR:HOS (ELD) - DRIVER FAILING TO REVIEW RECORDS AND C	4	1	4
395.30B2ELDDFC24:HOS (ELD) - DRIVER FAILING TO CERTIFY THE RECORD I	2	1	2
<b>Viol. Group: Texting</b>	<b># of Violations: 1</b>	<b>Total Severity: 10</b>	<b>% of Total: 3.15%</b>
392.2SLLT:State/Local Laws - Operating a CMV while texting	1	10	10
<b>Viol. Group: License-related: High</b>	<b># of Violations: 1</b>	<b>Total Severity: 8</b>	<b>% of Total: 2.52%</b>
391.11B5:Driver lacking valid license for type vehicle bein	1	8	8
<b>Viol. Group: ELD records</b>	<b># of Violations: 2</b>	<b>Total Severity: 6</b>	<b>% of Total: 1.89%</b>
395.24DELDPD:HOS (ELD) - On request by an authorized safety off	2	3	6
<b>Viol. Group: Dangerous Driving</b>	<b># of Violations: 1</b>	<b>Total Severity: 5</b>	<b>% of Total: 1.58%</b>
392.2FC:Following too close	1	5	5
<b>Viol. Group: Speeding Related</b>	<b># of Violations: 1</b>	<b>Total Severity: 5</b>	<b>% of Total: 1.58%</b>
392.71AD:DRIVER - USING OR EQUIPPING A CMV WITH A RADAR DET	1	5	5
<b>Viol. Group: Others</b>	<b># of Violations: 1</b>	<b>Total Severity: 2</b>	<b>% of Total: 0.63%</b>



395.8E1:Making, or permitting a driver to make, a false re	1	2	2
<b>Viol. Group: Medical Certificate</b>	<b># of Violations: 1</b>	<b>Total Severity: 1</b>	<b>% of Total: 0.32%</b>
391.41A:Driver not in possession of medical certificate	1	1	1
<b>Viol. Group: None</b>	<b># of Violations: 1</b>	<b>Total Severity: 1</b>	<b>% of Total: 0.32%</b>
395.22H4:Driver failed to maintain supply of blank driver's	1	1	1
<b>Viol. Group: Not used in SMS Calculation</b>	<b># of Violations: 4</b>	<b>Total Severity: 0</b>	<b>% of Total: 0%</b>
392.2:Operating a commercial motor vehicle not in accord	1	0	0
392.2MI:Miscellaneous Traffic Law Violation	1	0	0
392.2SLEWA1:State/Local Laws - Excessive Weight - 1-2500 Lbs O	2	0	0
<b>Violation Unit: Power Unit</b>	<b># of Violations: 26</b>	<b>Total Severity: 86</b>	<b>% of Total: 27.13%</b>
<b>Viol. Group: Brakes All Others</b>	<b># of Violations: 8</b>	<b>Total Severity: 32</b>	<b>% of Total: 10.09%</b>
<b>Violation</b>	<b>Number of Occurrences</b>	<b>Viol. Severity</b>	<b>Total Severity</b>
393.45PC:Brake Tubing and Hose Adequacy - Connections to Po	1	4	4
393.45B2BHTD:AIR BRAKE - HOSE/TUBING DAMAGE EXTENDING THROUGH T	1	4	4
393.53BB:AIR BRAKE - CMV MANUFACTURED ON OR AFTER 10/20/199	1	4	4
393.55E:ABS - malfunctioning lamps towed CMV manufactured	2	4	8
396.3A1BALAC:BRAKE - AUDIBLE AIR LEAK FROM A BRAKE CHAMBER	1	4	4
<b>Viol. Group: Brakes Out of Adjustment</b>	<b># of Violations: 5</b>	<b>Total Severity: 20</b>	<b>% of Total: 6.31%</b>
393.47E:Clamp/Roto-Chamber type brake(s) out of adjustment	5	4	20
<b>Viol. Group: Lighting</b>	<b># of Violations: 2</b>	<b>Total Severity: 12</b>	<b>% of Total: 3.79%</b>
393.9ALFTSI:LIGHTING - FRONT - TURN SIGNAL - INOPERATIVE.	2	6	12
<b>Viol. Group: Inspection Reports</b>	<b># of Violations: 3</b>	<b>Total Severity: 12</b>	<b>% of Total: 3.79%</b>
396.17C:Operating a CMV without proof of a periodic inspec	1	4	4
396.17CPI:OPERATING A CMV WITHOUT DOCUMENTATION OF A PERIODI	2	4	8
<b>Viol. Group: Reflective Sheeting</b>	<b># of Violations: 1</b>	<b>Total Severity: 3</b>	<b>% of Total: 0.95%</b>
393.11N:No retroreflective sheeting/reflex reflectors - Tr	1	3	3
<b>Viol. Group: Coupling Devices</b>	<b># of Violations: 1</b>	<b>Total Severity: 3</b>	<b>% of Total: 0.95%</b>
393.70B1I:Defective latching fasteners fasteners on either s	1	3	3
<b>Viol. Group: Windshield/ Glass/ Markings</b>	<b># of Violations: 2</b>	<b>Total Severity: 2</b>	<b>% of Total: 0.63%</b>
393.60D:Glazing permits less than 70 percent of light	1	1	1
393.78:Windshield wipers inoperative/defective	1	1	1
<b>Viol. Group: Clearance Identification Lamps/Other</b>	<b># of Violations: 1</b>	<b>Total Severity: 2</b>	<b>% of Total: 0.63%</b>
393.9A:Inoperative required lamps	1	2	2
<b>Viol. Group: Not used in SMS Calculation</b>	<b># of Violations: 3</b>	<b>Total Severity: 0</b>	<b>% of Total: 0%</b>
396.3A1BOS:BRAKES OUT OF SERVICE: The number of defective bra	1	0	0
392.2IRP:IRP Apportioned Tag or Registration Violation	1	0	0
392.2:Operating a commercial motor vehicle not in accord	1	0	0
<b>Violation Unit: Trailer</b>	<b># of Violations: 32</b>	<b>Total Severity: 148</b>	<b>% of Total: 46.69%</b>
<b>Viol. Group: Tires</b>	<b># of Violations: 6</b>	<b>Total Severity: 48</b>	<b>% of Total: 15.14%</b>
<b>Violation</b>	<b>Number of Occurrences</b>	<b>Viol. Severity</b>	<b>Total Severity</b>
393.75A3:Tire -flat and/or audible air leak	1	8	8
393.75A3TAOL:TIRES - ALL OTHERS LEAKING OR INFLATION LESS THAN	2	8	16
393.75C:Tire -other tread depth less than 2/32 of inch	1	8	8
393.75CTAOTDLT232:TIRES - LESS THAN 2/32 INCH TREAD DEPTH.	2	8	16
<b>Viol. Group: Brakes All Others</b>	<b># of Violations: 9</b>	<b>Total Severity: 36</b>	<b>% of Total: 11.36%</b>
393.53B:Automatic brake adjuster CMV manufactured on or af	2	4	8
393.55EB:AIR BRAKE - ABS MALFUNCTION LAMP DEFECTIVE ON TRAI	3	4	12
393.45ABHTBS:AIR BRAKE - HOSE/TUBING WITH A BULGE/SWELLING WHEN	1	4	4
393.45B2BHTD:AIR BRAKE - HOSE/TUBING DAMAGE EXTENDING THROUGH T	1	4	4
393.53BB:AIR BRAKE - CMV MANUFACTURED ON OR AFTER 10/20/199	1	4	4
<b>Viol. Group: Lighting</b>	<b># of Violations: 4</b>	<b>Total Severity: 24</b>	<b>% of Total: 7.57%</b>
393.9ALIL:LIGHTING - IDENTIFICATION LAMP(S) INOPERATIVE.	2	6	12
393.9ALLPL:LIGHTING - LICENSE PLATE LAMP INOPERATIVE.	2	6	12
<b>Viol. Group: Inspection Reports</b>	<b># of Violations: 4</b>	<b>Total Severity: 16</b>	<b>% of Total: 5.05%</b>
396.17C:Operating a CMV without proof of a periodic inspec	1	4	4
396.17CPI:OPERATING A CMV WITHOUT DOCUMENTATION OF A PERIODI	3	4	12
<b>Viol. Group: Brakes Out of Adjustment</b>	<b># of Violations: 3</b>	<b>Total Severity: 12</b>	<b>% of Total: 3.79%</b>
393.47E:Clamp/Roto-Chamber type brake(s) out of adjustment	3	4	12
<b>Viol. Group: Suspension</b>	<b># of Violations: 1</b>	<b>Total Severity: 7</b>	<b>% of Total: 2.21%</b>
393.207FSDAS:SUSPENSION - DEFLATED AIR SUSPENSION.	1	7	7
<b>Viol. Group: Clearance Identification Lamps/Other</b>	<b># of Violations: 1</b>	<b>Total Severity: 2</b>	<b>% of Total: 0.63%</b>
393.9ALCL:LIGHTING - CLEARANCE LAMP(S) INOPERATIVE.	1	2	2
<b>Viol. Group: Wheels Studs Clamps Etc.</b>	<b># of Violations: 1</b>	<b>Total Severity: 2</b>	<b>% of Total: 0.63%</b>
396.3A1:Inspection/repair and maintenance parts and access	1	2	2
<b>Viol. Group: General Securement</b>	<b># of Violations: 1</b>	<b>Total Severity: 1</b>	<b>% of Total: 0.32%</b>
392.9A2C:CARGO - VEHICLE COMPONENTS OR DUNNAGE NOT SECURED.	1	1	1
<b>Viol. Group: Not used in SMS Calculation</b>	<b># of Violations: 2</b>	<b>Total Severity: 0</b>	<b>% of Total: 0%</b>



392.2:Operating a commercial motor vehicle not in accord	1	0	0
396.3A1BOS:BRAKES OUT OF SERVICE: The number of defective bra	1	0	0

Equipment Ownership <b>ToC</b> Equipment Ownership (based on MCS-150 dated 8/15/2025)					
	Trucks	Tractors	Trailers	Motor Coaches	Vans
Owned	0	7	7	0	0
Term Leased	0	0	0	0	0
Trip Leased	0	0	0	0	0
Total No.	0	7	7	0	0

Equipment Details Power Units <b>ToC</b>									
VIN	Latest Insp Date	Year	Make	Model	Body Class	Body Type	Axles	Len	Fuel Type
3AKJHHDR5MS MF9090	11/19/2025	2021	FREIGHTLINER	New Cascadia 126" Sleepercab	Truck-Tractor	-	-	-	Diesel
3AKJHHDR7MS MF9219	10/04/2025	2021	FREIGHTLINER	New Cascadia 126" Sleepercab	Truck-Tractor	-	-	-	Diesel
3AKJHHDR8MS ML7816	10/02/2025	2021	FREIGHTLINER	New Cascadia 126" Sleepercab	Truck-Tractor	-	-	-	Diesel
3AKJHHDR3MS MU6696	09/06/2025	2021	FREIGHTLINER	New Cascadia 126" Sleepercab	Truck-Tractor	-	-	-	Diesel
3AKJHHDRXMS MH8833	08/13/2025	2021	FREIGHTLINER	New Cascadia 126" Sleepercab	Truck-Tractor	-	-	-	Diesel
3AKJHHDR1KS KJ6541	06/30/2025	2019	FREIGHTLINER	New Cascadia 126" Sleepercab	Truck-Tractor	-	-	-	Diesel
3AKJHHDR4MS MC1074	06/30/2025	2021	FREIGHTLINER	New Cascadia 126" Sleepercab	Truck-Tractor	-	-	-	Diesel
3AKJHHDR6LS ME3494	01/29/2025	2020	FREIGHTLINER	New Cascadia 126" Sleepercab	Truck-Tractor	-	-	-	Diesel

Equipment Details Trailers									
VIN	Latest Insp Date	Year	Make	Model	Body Class	Body Type	Axles	Len	Fuel Type
1UYVS2533GM 436103	11/19/2025	2016	UTILITY TRAILER MANUFACTURER	Utility Trailer Manufacturer	Trailer	Van Trailer	2	53	-
1UYVS2537GU5 86408	10/04/2025	2016	UTILITY TRAILER MANUFACTURER	Utility Trailer Manufacturer	Trailer	Box or Van Enclosed Trailer	2	53	Not Applicable
3H3V532C2HT3 24066	09/06/2025	2017	HYUNDAI TRANSLEAD TRAILERS	Hyundai Translead Trailers	Trailer	Box or Van Enclosed Trailer	2	53	Not Applicable
3H3V532C8KT3 60299	08/12/2025	2019	HYUNDAI TRANSLEAD TRAILERS	HYUNDAI TRANSLEAD	Trailer	Van Trailer	2	53	-
1UYVS2532K26 87702	07/03/2025	2019	UTILITY TRAILER MANUFACTURER	Utility Trailer Manufacturer	Trailer	Van Trailer	2	53	-
1UYVS2533GU6 94508	06/30/2025	2016	UTILITY TRAILER MANUFACTURER	Utility Trailer Manufacturer	Trailer	Van Trailer	2	53	-
5V8VC5326MT1 09796	06/30/2025	2021	VANGUARD NATIONAL TRAILER CORPORATION (VNTC)	VANGUARD NATIONAL TRAILER CORPORATION (VNTC)	Trailer	-	2	53	-
3H3V532C0KT3 60300	05/13/2025	2019	HYUNDAI TRANSLEAD TRAILERS	HYUNDAI TRANSLEAD	Trailer	Van Trailer	2	53	-
3H3V532C1LT1 65811	04/02/2025	2020	HYUNDAI TRANSLEAD TRAILERS	HYUNDAI TRANSLEAD	Trailer	Van Trailer	2	53	-



1UYVS2532FU2 33928	01/03/2024	2015	UTILITY TRAILER MANUFACTUR ER	Utility Trailer Manufacturer	Trailer	Van Trailer	2	53	-
-----------------------	------------	------	--	---------------------------------	---------	-------------	---	----	---

Vehicle Age <b>ToC</b>				
Year	# Power Units	PU Percentage	# Trailers	Trailres Percentage
2021	6	75.00%	1	10.00%
2020	1	12.50%	1	10.00%
2019	1	12.50%	3	30.00%
2017	0	0.00%	1	10.00%
2016	0	0.00%	3	30.00%
2015	0	0.00%	1	10.00%
Based on 24 months of inspection data, see the live report for more options				

States of Power Unit Registrations											ToC
State	AR	AZ	CA	IA	KS	MO	NE	NM	OK	UT	
Number of Power Units	3	3	7	1	3	1	1	3	1	1	

Equipment Acquisitions - Table <b>ToC</b>						
	Power Units inspected for 1st time in past 12 months	Power Units inspected for 1st time in past 24 months	Power Units inspected during entire date range	Trailers inspected for 1st time in past 12 months	Trailers inspected for 1st time in past 24 months	Trailers inspected during entire date range
Unique VINs	8	8	9	9	10	12
Unique License Plates	8	8	9	9	10	12
License Plate States	1	2	2	2	2	3

Driver Details <b>ToC</b> Driver Details (based on MCS-150 dated 8/15/2025)			
	Within 100 mi	Beyond 100 mi	TOTAL
# Drivers Interstate	0	9	9
# Drivers Intrastate	0	0	0
TOTAL	0	9	/
Avg. # Trip Lease Drivers/Mo: 0 # Drivers Grand Total: 9 # Drivers Commercially Licensed: 9			

Shared VIN Summary <b>ToC</b>										
Dot No	Company Name	City	State	PU Owned	PU Leased	Trailers Owned	Trailers Leased	VIN	Unit Type	Most recent Insp Date
3974245	WMK TRUCKLINE INC	FONTANA	CA	5	0	6	0	3AKJHHDR5MSMF9090	Power Unit	09/2024
3642492	UNITED GLOBAL LOGISTICS LLC	SAUGUS	CA	5	0	0	125	5V8VC5326MT109796	Trailer	12/2022



**SHIPPERS DETAIL**    **ToC** based on Inspection results for the last 4 years

Shipper Name	Number of Inspections	Shipper Name	Number of Inspections
No Shipper listed	10	AMERICOLD	1
AMERICOLO	1	ANITA'S MEXICAN FOODS CORP	1
BARKMAN	1	CARGILL INCORPORATED	1
CONAGRA BRANDS	1	DREAMWAY	1
FIELDALE FARMS CORP	1	FRANZ BAKERY	1
HANKOOK TIRE AMERICA	1	LASSONDE PAPPAS & CO	1
MOHAWK CARPET DISTRIBUTION LLC	1	PARKER HOUSE FURNITURE	1
RIALTO WHSE	1	SMITHFIELD	1
TETRA PAK MATERIALS	1	TYSONS FOODS	1
VM INTERNATIONAL AMERICANMAID	1	WAL MART	1
WALMART	1		



## Carrier Underwriting Report Safety Summary ToC

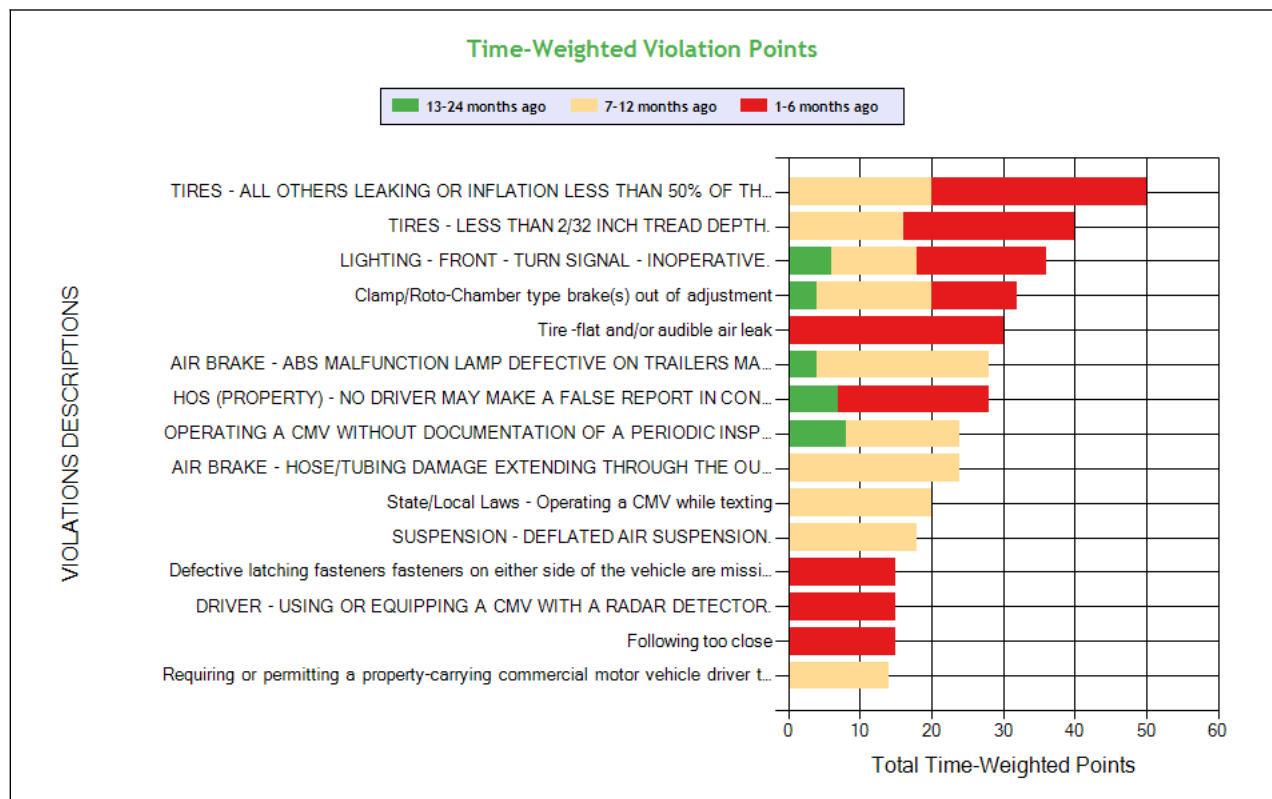
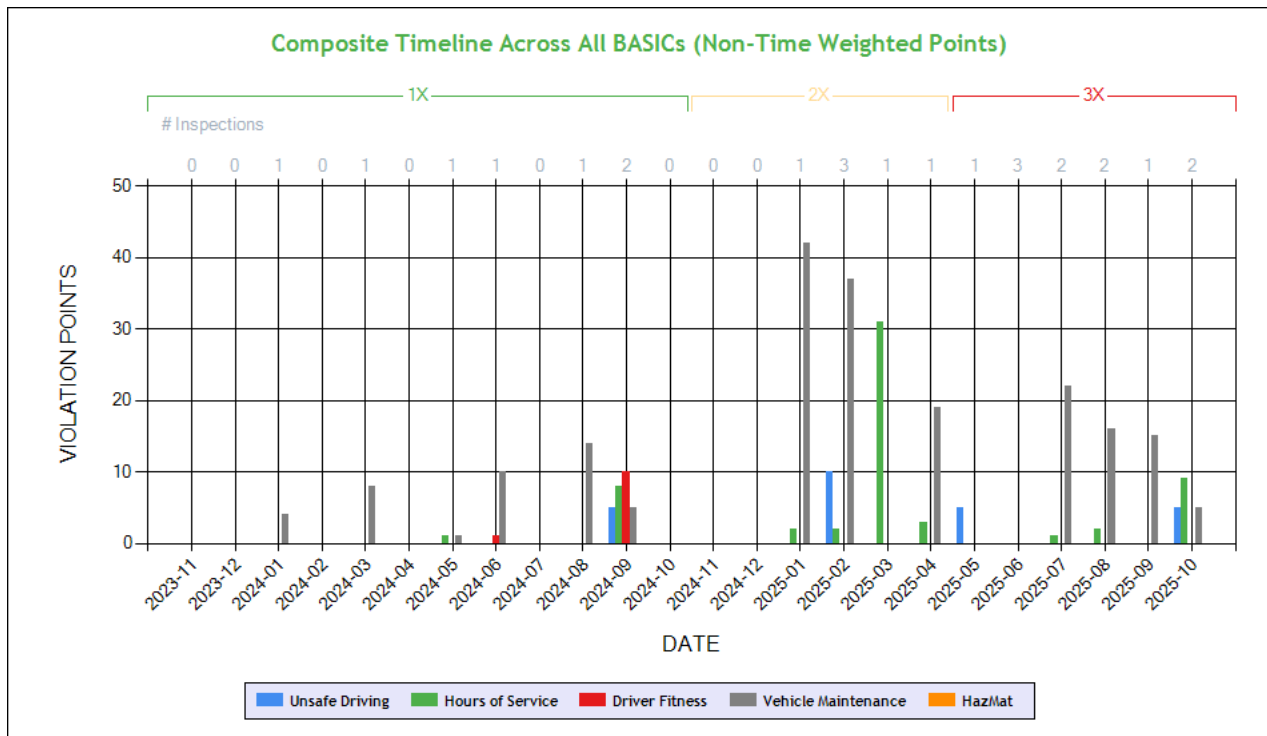

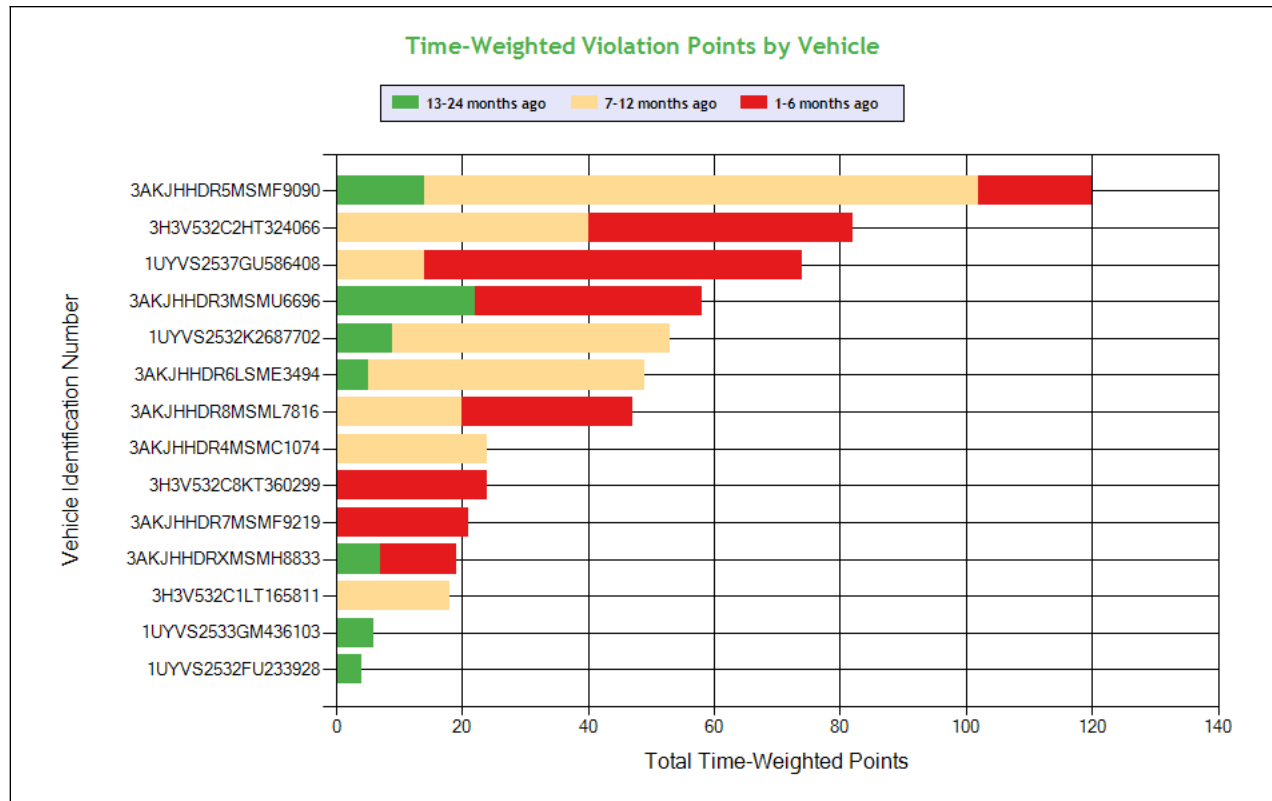

See the Excel file for the complete analysis

# Violations is in (1-6/7-12/13-24mo)

Shaded = Out Of Service Violation												
Violation Group			Tires	Tires	Lighting	Brakes Out of Adjustment	Tires	Brakes All Others	False Log	Inspection Reports	Brakes All Others	Texting
Violation Description	Total Time-weighted Points by VIN	% of Total Time-weighted Points by VIN	TIRES - ALL OTHERS LEAKING OR INFLATION LESS THAN 50% OF THE MAXIMUM INFLATION PRESSURE.	TIRES - LESS THAN 2/32 INCH TREAD DEPTH.	LIGHTING - FRONT - TURN SIGNAL - INOPERATIVE.	Clamp/Roto-Chamber type brake(s) out of adjustment	Tire -flat and/or audible air leak	AIR BRAKE - ABS MALFUNCTION LAMP DEFECTIVE ON TRAILERS MANUFACTURED ON OR AFTER MARCH 1 1998.	HOS (PROPERTY) - NO DRIVER MAY MAKE A FALSE REPORT IN CONNECTION WITH A DUTY STATUS. EXPLAIN:	OPERATING A CMV WITHOUT DOCUMENTATION OF A PERIODIC INSPECTION.	AIR BRAKE - HOSE/TUBING DAMAGE EXTENDING THROUGH THE OUTER REINFORCEMENT PLY.	State/Local Laws - Operating a CMV while texting
Driver Resp			Yes	Yes	Yes	No	Yes	Yes	Yes	No	Yes	Yes
Total Time-weighted Points			50	40	36	32	30	28	28	24	24	20
% Total Time-Wt Pts			8.35	6.68	6.01	5.34	5.01	4.67	4.67	4.01	4.01	3.34
3AKJHHDR5MSMF9090	120	20.03			24 (1/0/1)	12 (0/1/1)		4 (0/0/1)			12 (0/1/0)	
3H3V532C2HT324066	82	13.69	20 (0/1/0)				30 (1/0/0)	8 (0/1/0)				
1UYVS2537GU586408	74	12.35	30 (1/0/0)					8 (0/1/0)				
3AKJHHDR3MSMU6696	58	9.68							7 (0/0/1)	4 (0/0/1)		
1UYVS2532K2687702	53	8.85		16 (0/1/0)				8 (0/1/0)		8 (0/1/0)	12 (0/1/0)	
3AKJHHDR6LSME3494	49	8.18				8 (0/1/0)						
3AKJHHDR8MSML7816	47	7.85							21 (1/0/0)			20 (0/1/0)
3AKJHHDR4MSMC1074	24	4.01			12 (0/1/0)					8 (0/1/0)		
3H3V532C8KT360299	24	4.01		24 (1/0/0)								



3AKJHHDR7MSMF9219	21	3.51										
3AKJHHDRXMSMH8833	19	3.17				12 (1/0/0)						
3H3V532C1LT165811	18	3.01										
1UYVS2533GM436103	6	1.00										
1UYVS2532FU233928	4	0.67								4 (0/0/1)		





## SAFETY ANALYSIS ToC

### Unsafe Driving

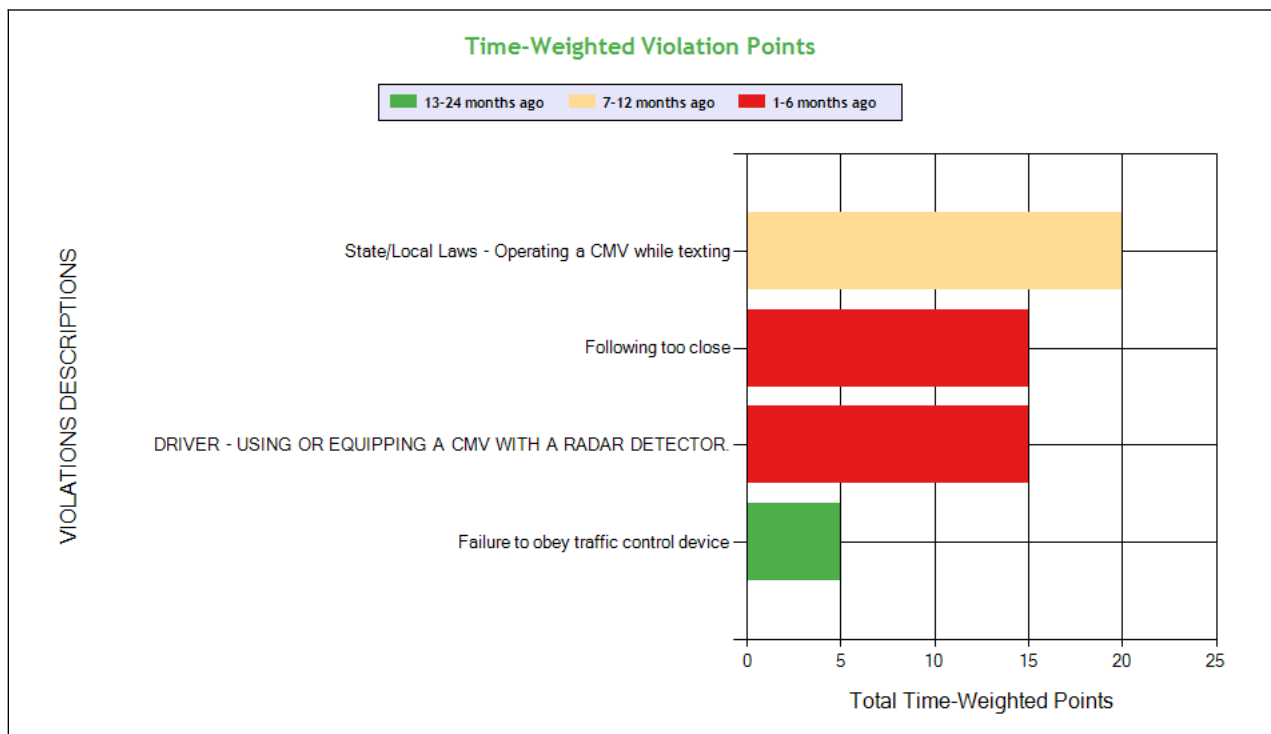
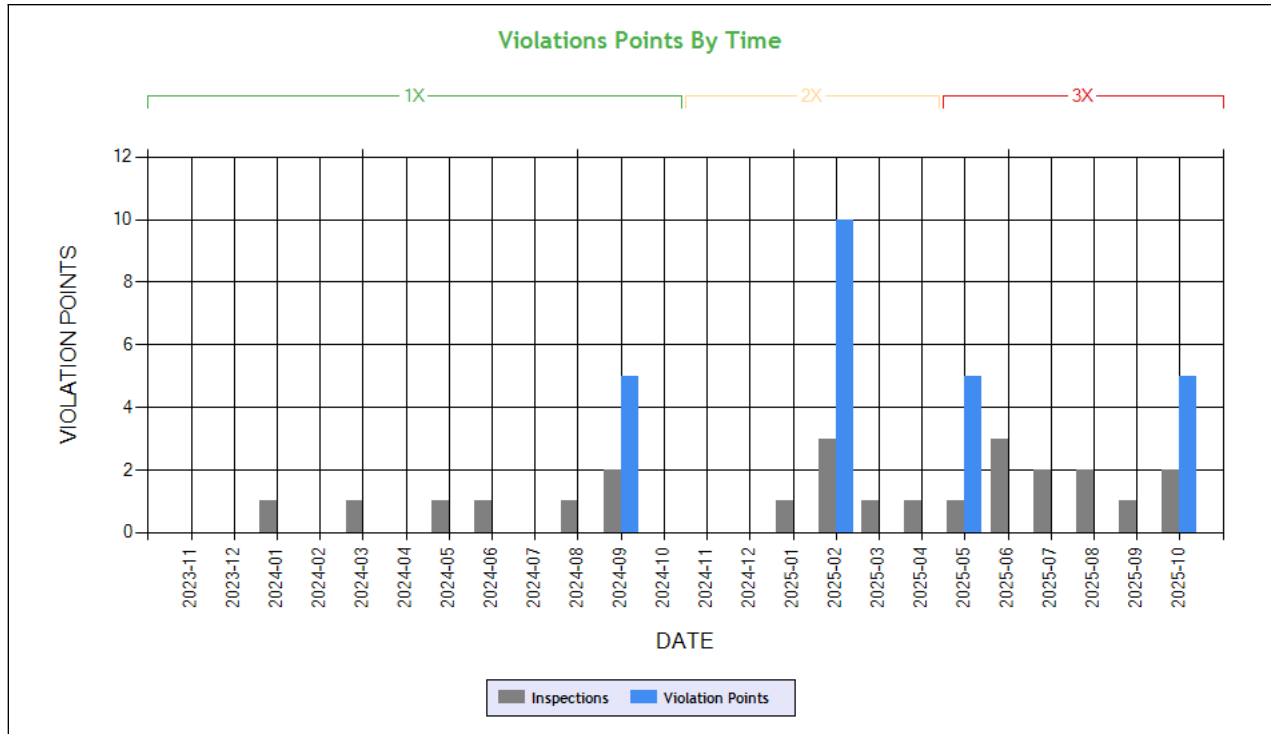

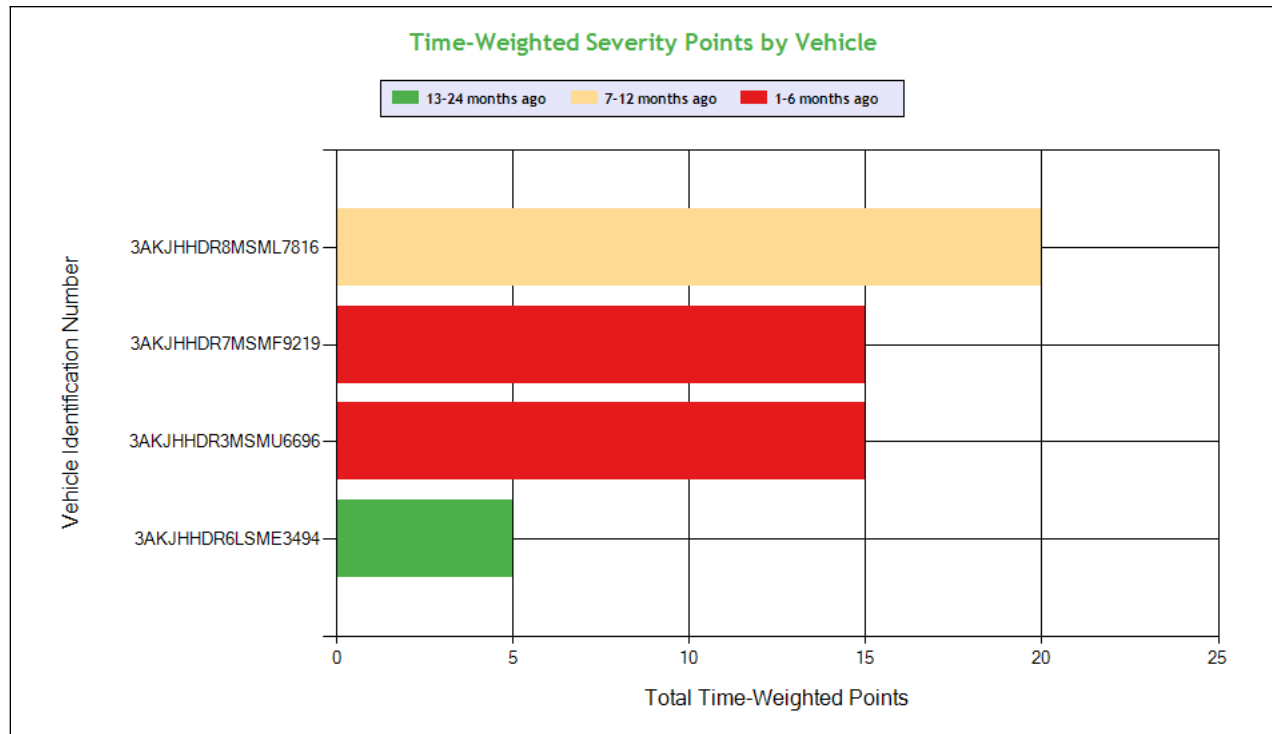

See the Excel file for the complete analysis

# Violations is in (1-6/7-12/13-24mo)

Shaded = Out Of Service Violation						
Violation Group			Texting	Speeding Related	Dangerous Driving	Dangerous Driving
Violation Description	Total Time-weighted Points by VIN	% of Total Time-weighted Points by VIN	State/Local Laws - Operating a CMV while texting	DRIVER - USING OR EQUIPPING A CMV WITH A RADAR DETECTOR.	Following too close	Failure to obey traffic control device
Driver Resp			Yes	Yes	Yes	Yes
Total Time-weighted Points			20	15	15	5
% Total Time-Wt Pts			36.36	27.27	27.27	9.09
3AKJHHDR8MSML7816	20	36.36	20 (0/1/0)			
3AKJHHDR7MSMF9219	15	27.27		15 (1/0/0)		
3AKJHHDR3MSMU6696	15	27.27			15 (1/0/0)	
3AKJHHDR6LSME3494	5	9.09				5 (0/0/1)

## HOS Compliance

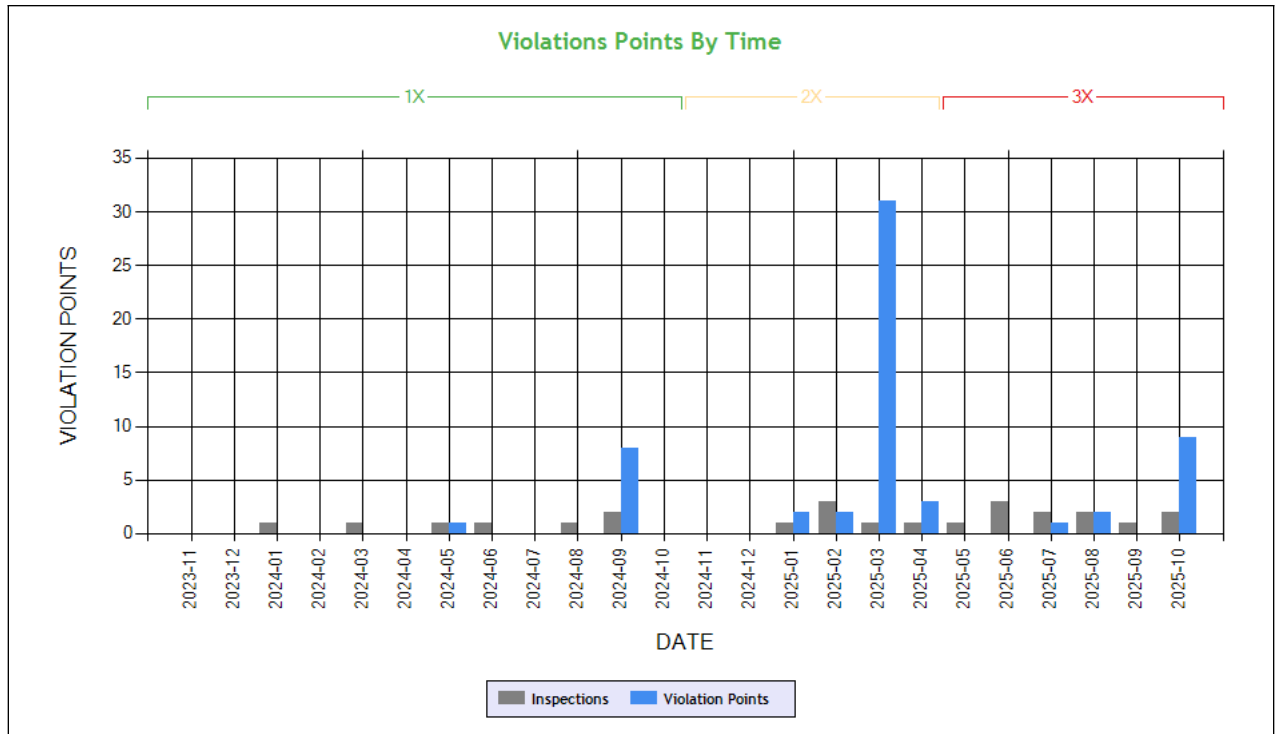

**Carrier Software**  
 1-800-646-5152  
 info@CarrierSoftware.com

**CONFIDENTIAL - Intended for use by Amerigo Insurance Agency - Date: 11/26/2025**

**HARMAN EXPRESS INC - DOT# 3053179 / MC50960**

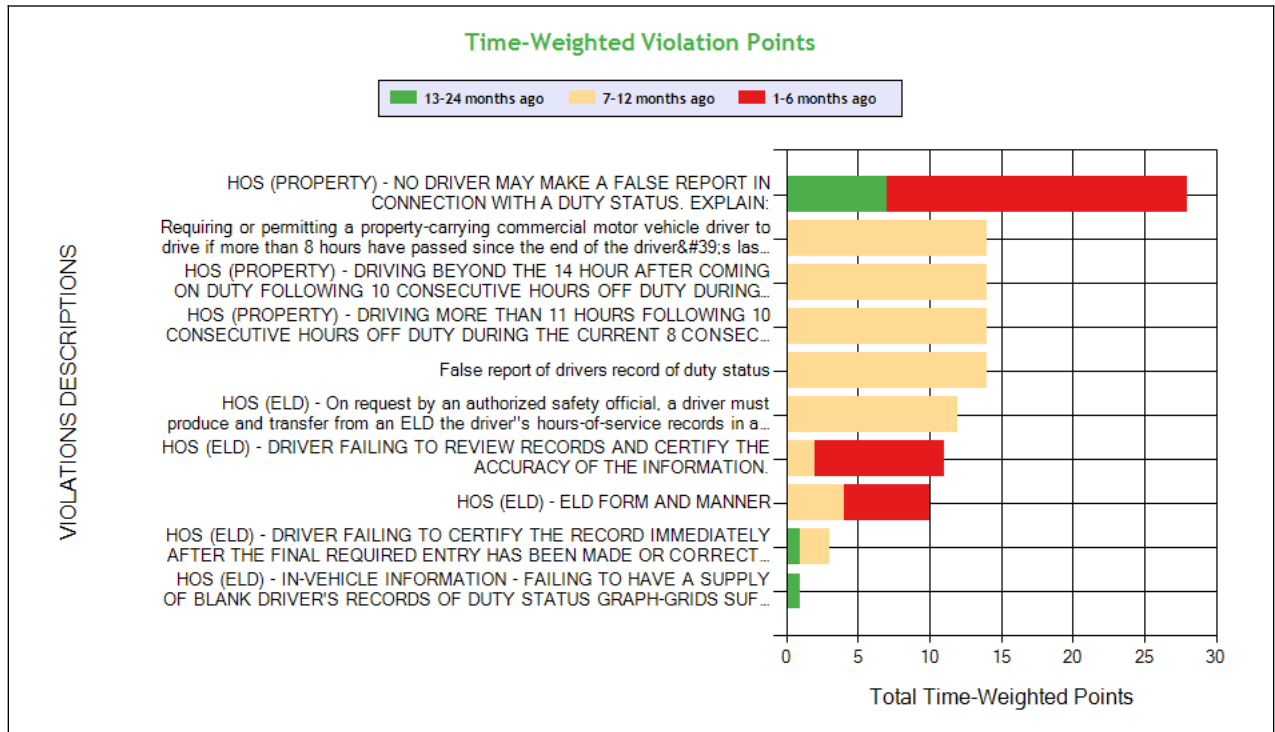

See the Excel file for the complete analysis

# Violations is in (1-6/7-12/13-24mo)

Shaded = Out Of Service Violation

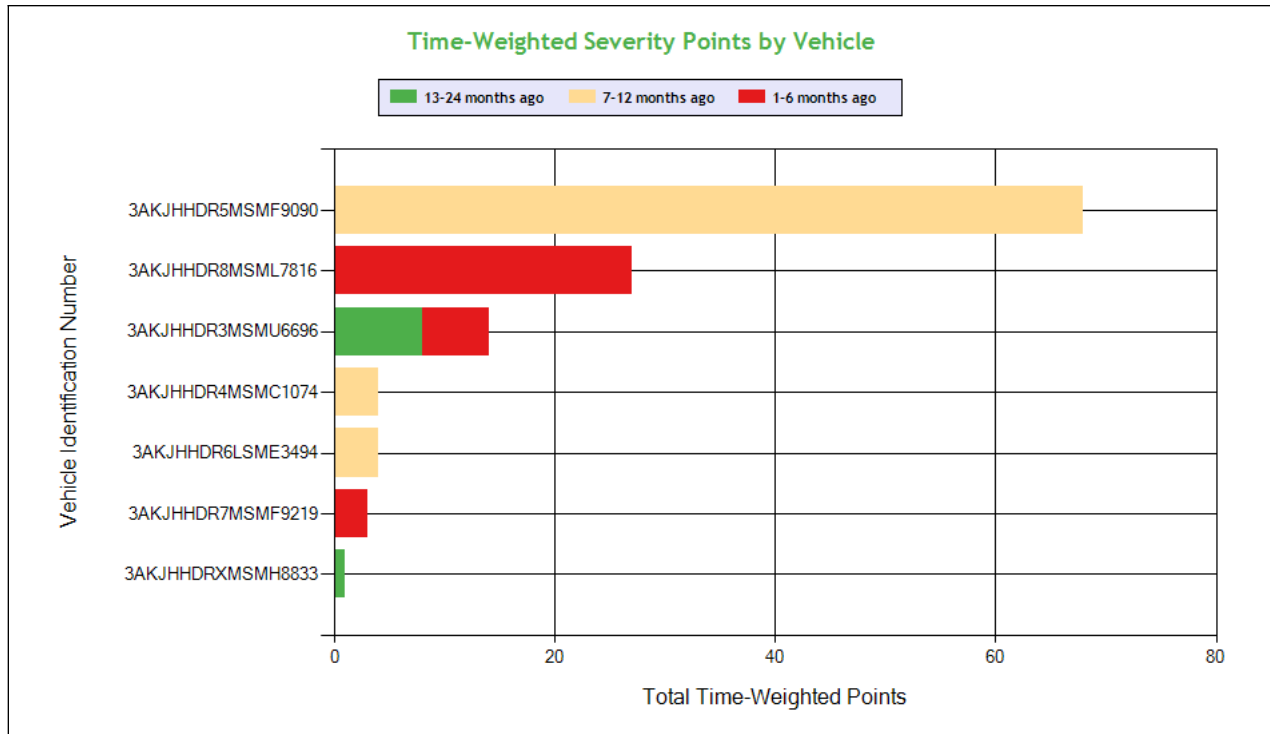

**Carrier Software**  
1-800-646-5152  
info@CarrierSoftware.com

**CONFIDENTIAL - Intended for use by Amerigo Insurance Agency - Date: 11/26/2025**

**HARMAN EXPRESS INC - DOT# 3053179 / MC50960**

Violation Group			False Log	Hours	Hours	False Log	Hours	ELD records	Other Log/Form & Manner	Other Log/Form & Manner	Other Log/Form & Manner	EOBR Related
Violation Description	Total Time-weighted Points by VIN	% of Total Time-weighted Points by VIN	HOS (PROPERTY) - NO DRIVER MAY MAKE A FALSE REPORT IN CONNECTION WITH A DUTY STATUS. EXPLAIN:	HOS (PROPERTY) - DRIVING MORE THAN 11 HOURS FOLLOWING 10 CONSECUTIVE HOURS OFF DUTY DURING THE CURRENT 8 CONSECUTIVE DAY PERIOD. DATE AND TIME:	HOS (PROPERTY) - DRIVING BEYOND THE 14 HOUR AFTER COMING ON DUTY FOLLOWING 10 CONSECUTIVE HOURS OFF DUTY DURING THE CURRENT 8 CONSECUTIVE DAY PERIOD. DATE & TIME:	False report of drivers record of duty status	Requiring or permitting a property-carrying commercial motor vehicle driver to drive if more than 8 hours have passed since the end of the driver's last off-duty or sleeper-berth period of at least 30 minutes	HOS (ELD) - On request by an authorized safety official, a driver must produce and transfer from an ELD the driver's hours-of-service records in accordance with the instruction sheet provided by the motor carrier.	HOS (ELD) - DRIVER FAILING TO REVIEW RECORDS AND CERTIFY THE ACCURACY OF THE INFORMATION.	HOS (ELD) - ELD FORM AND MANNER	HOS (ELD) - DRIVER FAILING TO CERTIFY THE RECORD IMMEDIATELY AFTER THE FINAL REQUIRED ENTRY HAS BEEN MADE OR CORRECTED FOR THE 24 HOUR PERIOD.	HOS (ELD) - IN-VEHICLE INFORMATION - FAILING TO HAVE A SUPPLY OF BLANK DRIVER'S RECORDS OF DUTY STATUS GRAPH-GRIDS SUFFICIENT TO RECORD THE DRIVER'S DUTY STATUS A
Driver Resp			Yes	Yes	Yes	Yes	Yes	No	Yes	Yes	Yes	Yes
Total Time-weighted Points			28	14	14	14	14	12	11	10	3	1
% Total Time-Wt Pts			23.14	11.57	11.57	11.57	11.57	9.92	9.09	8.26	2.48	0.83
3AKJHHDR5MSMF9090	68	56.20		14 (0/1/0)	14 (0/1/0)	14 (0/1/0)	14 (0/1/0)	12 (0/2/0)				
3AKJHHDR8MSML7816	27	22.31	21 (1/0/0)						3 (1/0/0)	3 (1/0/0)		
3AKJHHDR3MSMU6696	14	11.57	7 (0/0/1)						3 (1/0/0)	3 (1/0/0)		1 (0/0/1)
3AKJHHDR4MSMC1074	4	3.31								2 (0/1/0)	2 (0/1/0)	
3AKJHHDR6LSME3494	4	3.31							2 (0/1/0)	2 (0/1/0)		
3AKJHHDR7MSMF9219	3	2.48							3 (1/0/0)			
3AKJHHDRXMSMH8833	1	0.83									1 (0/0/1)	



## Driver Fitness

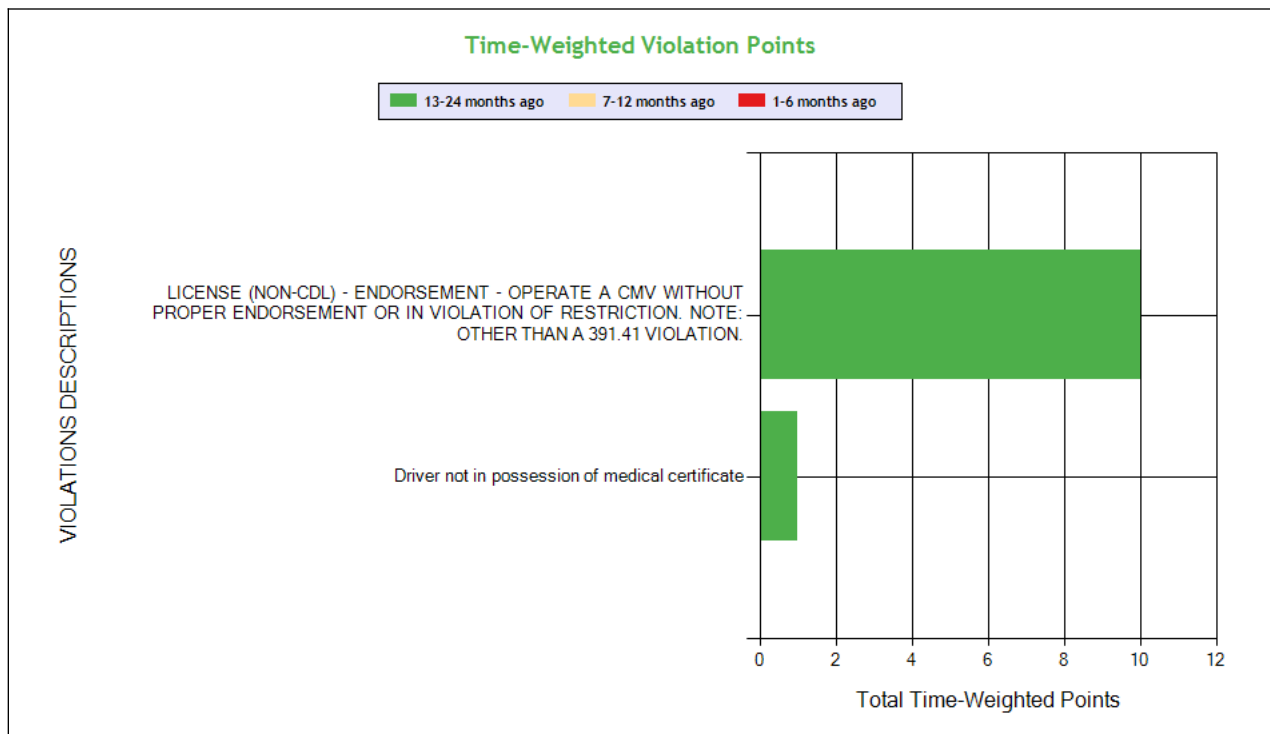
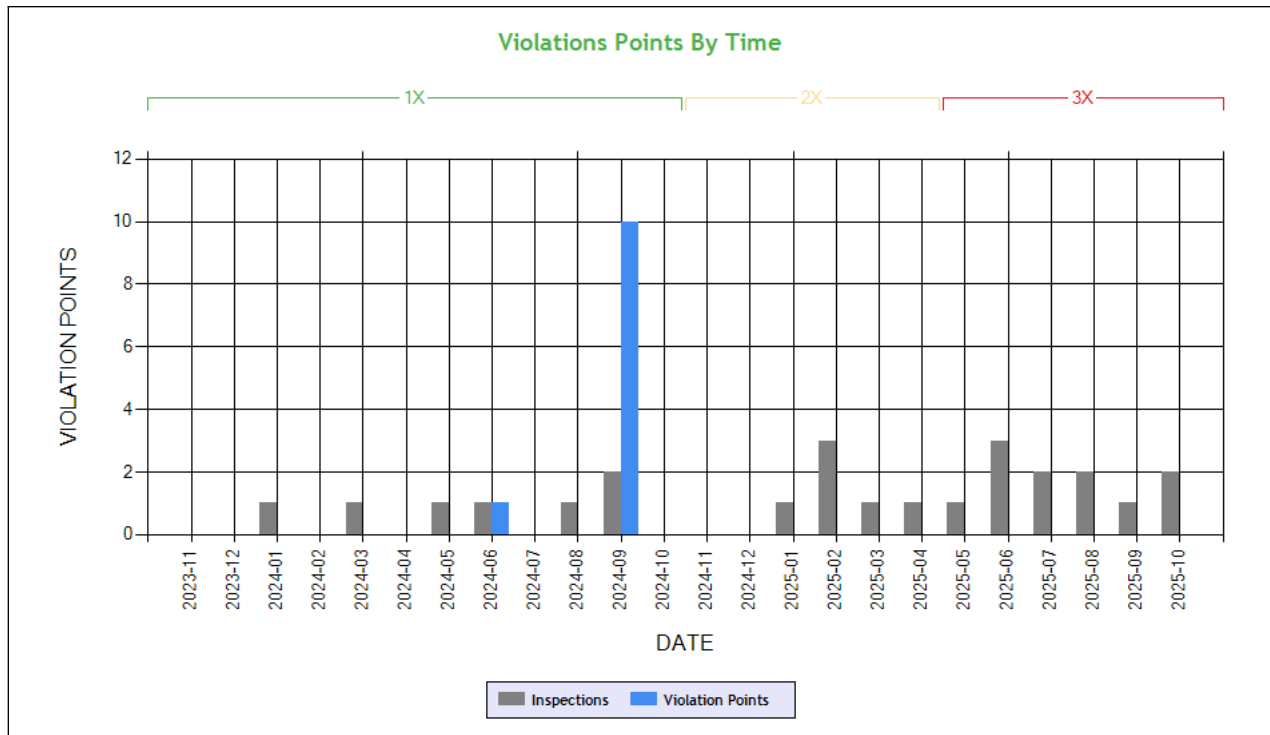

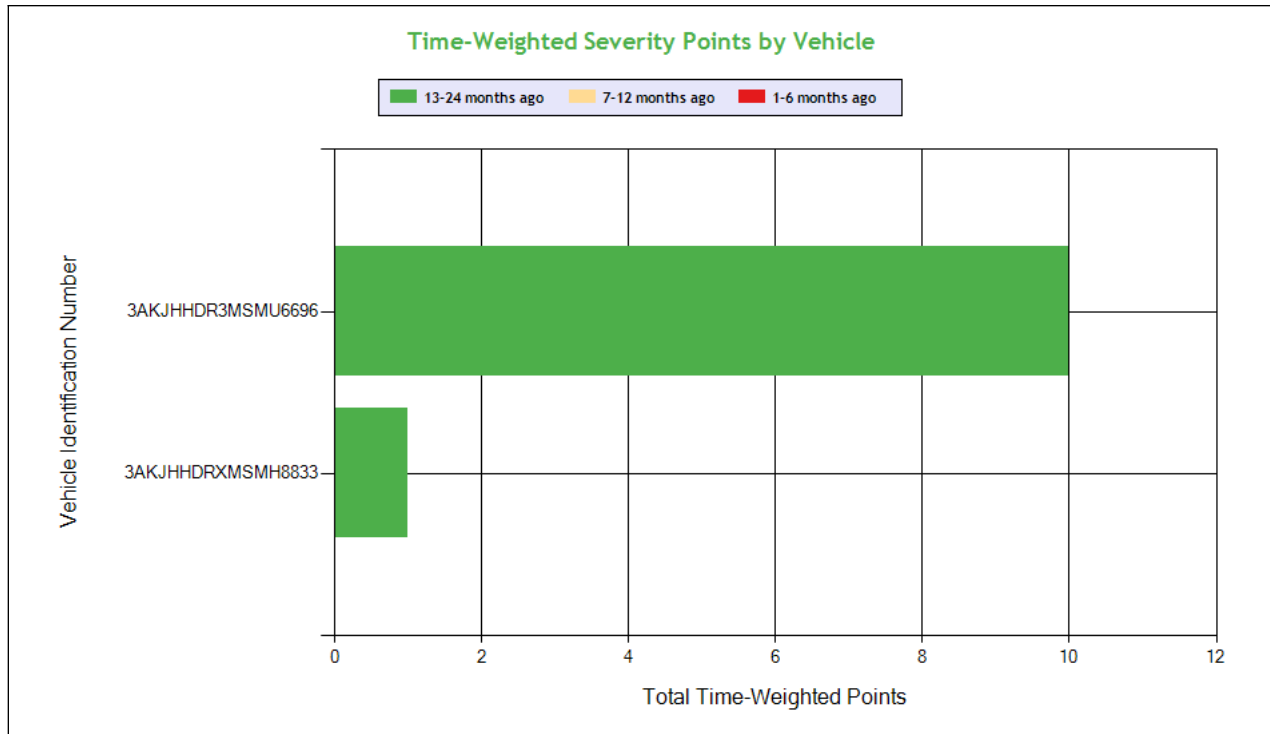

**Carrier Software**  
 1-800-646-5152  
 info@CarrierSoftware.com

**CONFIDENTIAL - Intended for use by Amerigo Insurance Agency - Date: 11/26/2025**

**HARMAN EXPRESS INC - DOT# 3053179 / MC50960**

See the Excel file for the complete analysis

# Violations is in (1-6/7-12/13-24mo)

Shaded = Out Of Service Violation				
Violation Group			License-related: High	Medical Certificate
Violation Description	Total Time-weighted Points by VIN	% of Total Time-weighted Points by VIN	LICENSE (NON-CDL) - ENDORSEMENT - OPERATE A CMV WITHOUT PROPER ENDORSEMENT OR IN VIOLATION OF RESTRICTION. NOTE: OTHER THAN A 391.41 VIOLATION.	Driver not in possession of medical certificate
Driver Resp			Yes	Yes
Total Time-weighted Points			10	1
% Total Time-Wt Pts			90.91	9.09
3AKJHHDR3MSMU6696	10	90.91	10 (0/0/1)	
3AKJHHDRXMSMH8833	1	9.09		1 (0/0/1)



## Vehicle Maintenance

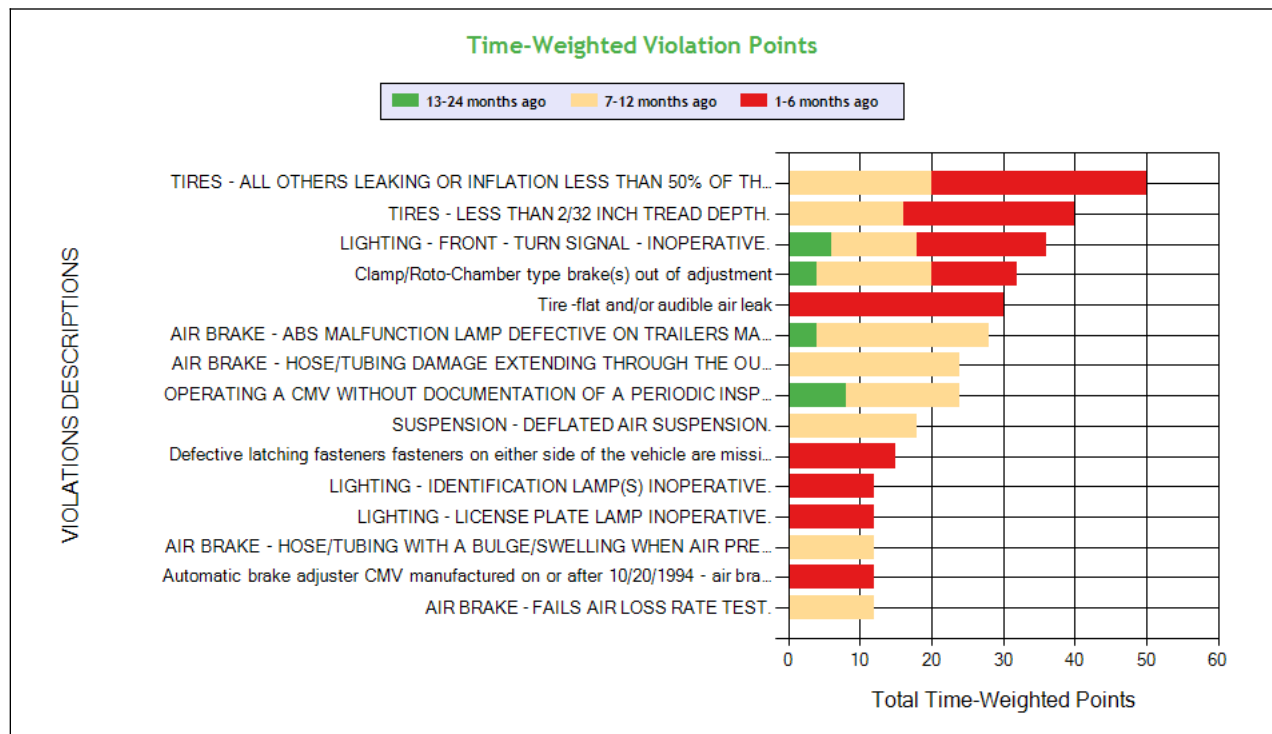
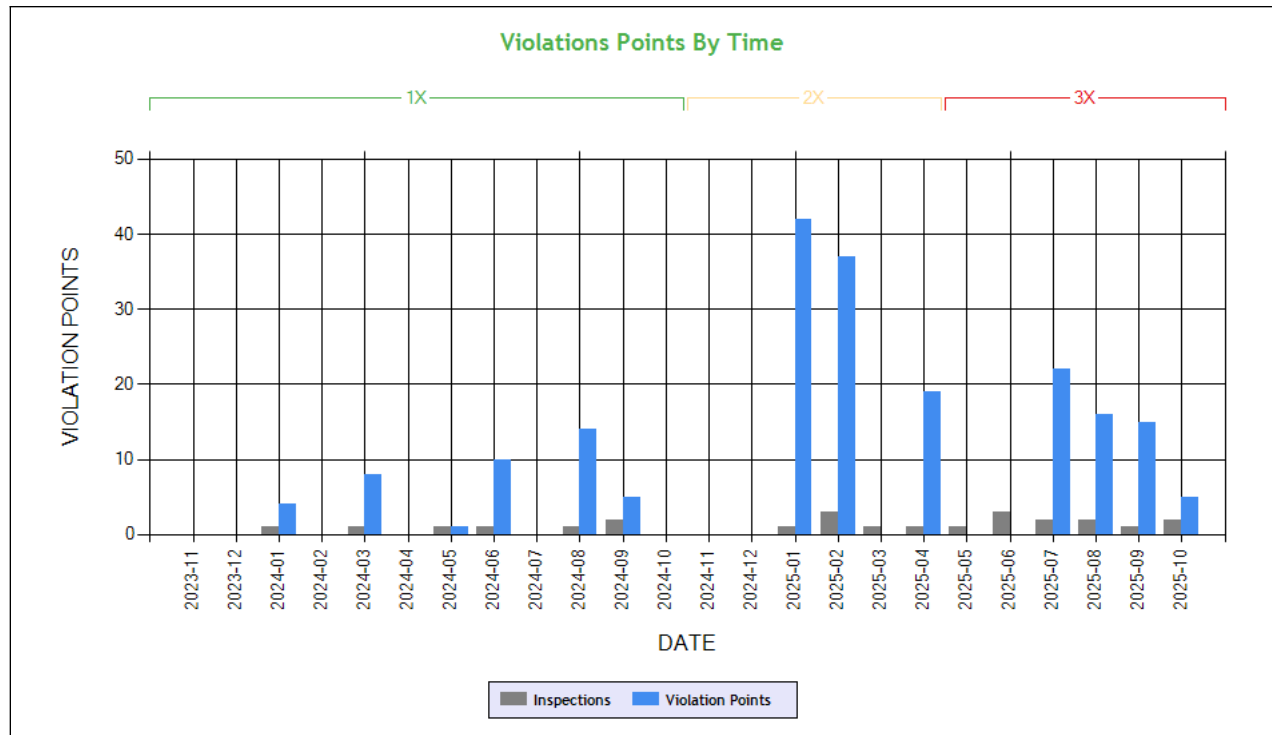

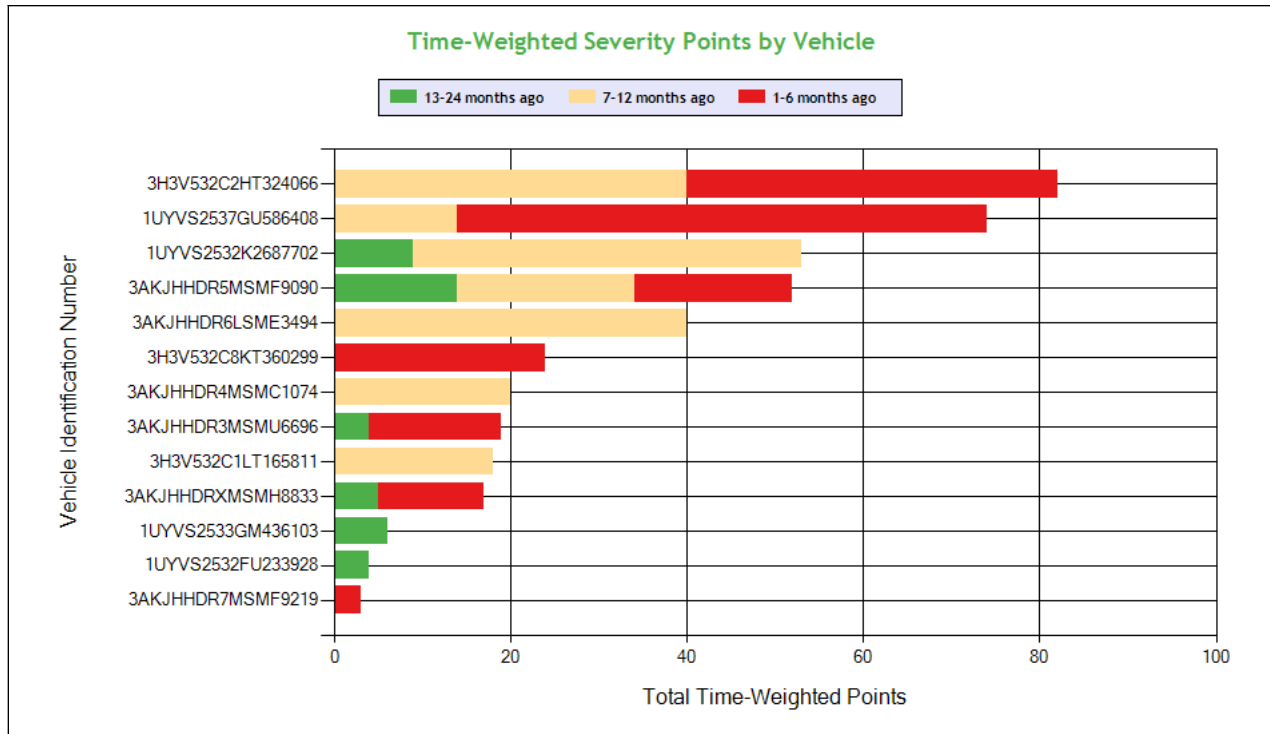

**Carrier Software**  
 1-800-646-5152  
 info@CarrierSoftware.com

**CONFIDENTIAL - Intended for use by Amerigo Insurance Agency - Date: 11/26/2025**

**HARMAN EXPRESS INC - DOT# 3053179 / MC50960**

See the Excel file for the complete analysis

# Violations is in (1-6/7-12/13-24mo)

Shaded = Out Of Service Violation												
Violation Group			Tires	Tires	Lighting	Brakes Out of Adjustment	Tires	Brakes All Others	Brakes All Others	Inspection Reports	Suspension	Coupling Devices
Violation Description	Total Time-weighted Points by VIN	% of Total Time-weighted Points by VIN	TIRES - ALL OTHERS LEAKING OR INFLATION LESS THAN 50% OF THE MAXIMUM INFLATION PRESSURE.	TIRES - LESS THAN 2/32 INCH TREAD DEPTH.	LIGHTING - FRONT - TURN SIGNAL - INOPERATIVE.	Clamp/Roto-Chamber type brake(s) out of adjustment	Tire -flat and/or audible air leak	AIR BRAKE - ABS MALFUNCTION LAMP DEFECTIVE ON TRAILERS MANUFACTURED ON OR AFTER MARCH 1 1998.	AIR BRAKE - HOSE/TUBING DAMAGE EXTENDING THROUGH THE OUTER REINFORCEMENT PLY.	OPERATING A CMV WITHOUT DOCUMENTATION OF A PERIODIC INSPECTION.	SUSPENSION - DEFLATED AIR SUSPENSION.	Defective latching fasteners on either side of the vehicle are missing or ineffective per current OOS Criteria
Driver Resp			Yes	Yes	Yes	No	Yes	Yes	Yes	No	No	Yes
Total Time-weighted Points			50	40	36	32	30	28	24	24	18	15
% Total Time-Wt Pts			12.14	9.71	8.74	7.77	7.28	6.80	5.83	5.83	4.37	3.64
3H3V532C2HT324066	82	19.90	20 (0/1/0)				30 (1/0/0)	8 (0/1/0)				
1UYVS2537GU586408	74	17.96	30 (1/0/0)					8 (0/1/0)				
1UYVS2532K2687702	53	12.86		16 (0/1/0)				8 (0/1/0)	12 (0/1/0)	8 (0/1/0)		
3AKJHHDR5MSMF9090	52	12.62			24 (1/0/1)	12 (0/1/1)		4 (0/0/1)	12 (0/1/0)			
3AKJHHDR6LSME3494	40	9.71				8 (0/1/0)						
3H3V532C8KT360299	24	5.83		24 (1/0/0)								
3AKJHHDR4MSMC1074	20	4.85			12 (0/1/0)					8 (0/1/0)		
3AKJHHDR3MSMU6696	19	4.61								4 (0/0/1)		15 (1/0/0)
3H3V532C1LT165811	18	4.37									18 (0/1/0)	
3AKJHHDRXMSMH8833	17	4.13				12 (1/0/0)						
1UYVS2533GM436103	6	1.46										





1UYVS2532FU233928	4	0.97								4 (0/0/1)		
3AKJHHDR7MSMF9219	3	0.73										

**COLOR CODED CRASH TABLE**   **ToC**

Color KEY	Color Code		
	Green	Orange	Red
Citation	No	Unknown	Yes
HazMat Release	No		Yes
Tow Away	No	Yes	
Time Weight	1	2	3
Severity Weight	1		2-3
Injuries	0	1-2	3 or more
Fatalities	0		1 or more
Vehicles in Crash	0-1	2	3 or more
Light Condition	Daylight	Dawn; Dusk	Dark- Not Lighted; Dark-Lighted; Dark- Unknown Roadway Lighting
Road Surface	Dry	Wet; Water(Standing, Moving); Slush	Snow; Ice; Sand; Mud; Dirt; Oil or Gravel
Weather Condition	No Adverse Conditions	Rain; Sleet; Blowing Sand; Soil, Dirt Or Snow	Snow; Fog; Severe Crosswinds

	Driver Name
3AKJGLD5XESBT5354	VIN
0	Time Weight
1	Severity Weight
0	Fatalities
0	Injuries
No	Citation
Dry	Road Surface Condition
No Adverse Condition	Weather Condition
Daylight	Light Condition
Y	Tow-Away
N	HM Released
2	Vehicles In Crash
Seq. #1: Collision involving motor vehicle in transport;	Sequence of Events
CA	Crash State
CA8602001911	Report Number
6/13/2020	Date
Tractor/Semitrailer	Vehicle Configuration
Other	Cargo Body Type
37	Driver Age
CA	Driver License State



**LEGEND**

**Vehicle Information**

**Inspection for DOT # being analyzed**

**Inspection for Different DOT #**

**Crash Information for specific VIN**

**INSPECTIONS WITH SHARED EQUIPMENT:** **ToC** This section only contains inspection data on VINs where the vehicle was inspected under the DOT number being analyzed, then a different DOT number and then subsequently under the DOT number being analyzed.

**POWER UNIT Inspections Section**

VIN: 3AKJHHDR5MSMF9090				Unit: Truck Tractor		Year: 2021	Make: FREIGHTLINER	
Crash Report No.	DOT	Date	State	Fatalities	Injuries	Tow Away	Vehicles Involved	
CO2022000295	28406	02/21/2022	CO	0	0	Yes	1	
CO2022000296	3573148	02/21/2022	CO	0	0	Yes	1	
DOT No: 3053179		Docket No: MC50960		Name: HARMAN EXPRESS INC			Interstate: Yes	
Date	Unit License	Unit Lic State	Violation Unit	Violation Description		Severity	OOS	Citation
11/19/2025	ZP05721	CA	1	393.11N - No retroreflective sheeting/reflex reflectors - Trailer manufactured on or after 12/1/1993		3	No	
11/19/2025	ZP05721	CA	1	393.45PC - Brake Tubing and Hose Adequacy - Connections to Power Unit		4	Yes	
11/19/2025	ZP05721	CA	1	393.47E - Clamp/Roto-Chamber type brake(s) out of adjustment		4	No	
07/09/2025	ZP05721	CA	1	393.9ALFTSI - LIGHTING - FRONT - TURN SIGNAL - INOPERATIVE.		6	No	
04/02/2025	ZP05721	CA	1	393.45B2BHDT - AIR BRAKE - HOSE/TUBING DAMAGE EXTENDING THROUGH THE OUTER REINFORCEMENT PLY.		4	Yes	
04/02/2025	ZP05721	CA	1	393.47E - Clamp/Roto-Chamber type brake(s) out of adjustment		4	No	RP 07721
04/02/2025	ZP05721	CA	D	395.24DELDPT - HOS (ELD) - On request by an authorized safety official, a driver must produce and transfer from an ELD the driver's hours-of-service records in accordance with the instruction sheet provided by the motor carrier.		3	No	
04/02/2025	ZP05721	CA	D	395.8D5HOSF - HOS (Form) - Record of duty status form failed to include driver signature/certification for each 24 hour period. Date:		5	No	
03/25/2025	ZP05721	CA	1	392.2IRP - IRP Apportioned Tag or Registration Violation		0	No	
03/25/2025	ZP05721	CA	D	392.2MI - Miscellaneous Traffic Law Violation		0	No	EA5605219
03/25/2025	ZP05721	CA	D	395.24DELDPT - HOS (ELD) - On request by an authorized safety official, a driver must produce and transfer from an ELD the driver's hours-of-service records in accordance with the instruction sheet provided by the motor carrier.		3	No	
03/25/2025	ZP05721	CA	D	395.3A1HOSPD - HOS (PROPERTY) - DRIVING MORE THAN 11 HOURS FOLLOWING 10 CONSECUTIVE HOURS OFF DUTY DURING THE CURRENT 8 CONSECUTIVE DAY PERIOD. DATE AND TIME:		7	No	
03/25/2025	ZP05721	CA	D	395.3A2HOSPD - HOS (PROPERTY) - DRIVING BEYOND THE 14 HOUR AFTER COMING ON DUTY FOLLOWING 10 CONSECUTIVE HOURS OFF DUTY DURING THE CURRENT 8 CONSECUTIVE DAY PERIOD. DATE & TIME:		7	No	
03/25/2025	ZP05721	CA	D	395.3A3II - Requiring or permitting a property-carrying commercial motor vehicle driver to drive if more than 8 hours have passed since the end of the driver's last off-duty or sleeper-berth period of at least 30 minutes		7	No	
03/25/2025	ZP05721	CA	D	395.8E - False report of drivers record of duty status		7	No	EA5605219
DOT No: 3974245		Docket No: MC1486058		Name: WMK TRUCKLINE INC			Interstate: Yes	
Date	Unit License	Unit Lic State	Violation Unit	Violation Description		Severity	OOS	Citation
09/23/2024	ZP05721	CA	-	-		-	-	-
DOT No: 3053179		Docket No: MC50960		Name: HARMAN EXPRESS INC			Interstate: Yes	



Date	Unit License	Unit Lic State	Violation Unit	Violation Description	Severity	OOS	Citation
08/23/2024	ZP05721	CA	1	393.47E - Clamp/Roto-Chamber type brake(s) out of adjustment	4	No	
08/23/2024	ZP05721	CA	1	393.55E - ABS - malfunctioning lamps towed CMV manufactured on or after 3/1/1998	4	No	
08/23/2024	ZP05721	CA	1	393.9A - Inoperative required lamps	2	No	
<b>DOT No: 28406</b>		<b>Docket No: MC124679</b>		<b>Name: C R ENGLAND INC</b>		<b>Interstate: Yes</b>	
Date	Unit License	Unit Lic State	Violation Unit	Violation Description	Severity	OOS	Citation
09/07/2023	3234817	IN	D	392.80A - Driving a CMV while Texting	10	No	
04/17/2021	2937276	IN	D	392.2SLEWA1 - State/Local Laws - Excessive Weight - 1-2500 Lbs Over On An Axle/Axle Groups.	0	No	

### TRAILER Inspections Section

<b>VIN: 5V8VC5326MT109796</b>		<b>Unit: Semi Trailer</b>		<b>Year: 2021</b>	<b>Make: VANGUARD NATIONAL TRAILER CORPORATION (VNTC)</b>		
<b>DOT No: 3053179</b>		<b>Docket No: MC50960</b>		<b>Name: HARMAN EXPRESS INC</b>		<b>Interstate: Yes</b>	
Date	Unit License	Unit Lic State	Violation Unit	Violation Description	Severity	OOS	Citation
06/30/2025	4TT7536	CA	-	-	-	-	-
<b>DOT No: 3642492</b>		<b>Docket No: MC1252270</b>		<b>Name: UNITED GLOBAL LOGISTICS LLC</b>		<b>Interstate: Yes</b>	
Date	Unit License	Unit Lic State	Violation Unit	Violation Description	Severity	OOS	Citation
12/04/2022	4TT7536	CA	-	-	-	-	-
<b>DOT No: 3532918</b>		<b>Docket No: MC1176799</b>		<b>Name: M &amp; S MALWA TRANSPORT INC</b>		<b>Interstate: Yes</b>	
Date	Unit License	Unit Lic State	Violation Unit	Violation Description	Severity	OOS	Citation
09/28/2022	4TT7536	CA	-	-	-	-	-
08/22/2022	4TT7536	CA	2	393.75COOS - Tire-other tread depth less than 1/32 of inch measured in 2 adjacent major tread grooves 3 separate locations 8 inches apart	8	No	
08/22/2022	4TT7536	CA	2	396.17C - Operating a CMV without proof of a periodic inspection	4	No	
<b>DOT No: 3053179</b>		<b>Docket No: MC50960</b>		<b>Name: HARMAN EXPRESS INC</b>		<b>Interstate: Yes</b>	
Date	Unit License	Unit Lic State	Violation Unit	Violation Description	Severity	OOS	Citation
09/20/2021	4TT7536	CA	-	-	-	-	-
09/09/2021	4TT7536	CA	-	-	-	-	-
01/05/2021	4TT7536	CA	-	-	-	-	-



**LEGEND**

**Vehicle Information**

**Inspection for DOT # being analyzed**

**Inspection for Different DOT #**

**Crash Information for specific VIN**

**INSPECTION DETAILS for ALL Inspections**

PDF shows the first 100 Power Unit & Trailer VINs with most recent inspections using data from the last 4 years

**POWER UNIT Inspections Section**

VIN: 3AKJHHDR5MSMF9090				Unit: Truck Tractor		Year: 2021	Make: FREIGHTLINER	
Crash Report No.	DOT	Date	State	Fatalities	Injuries	Tow Away	Vehicles Involved	
CO2022000295	28406	02/21/2022	CO	0	0	Yes	1	
CO2022000296	3573148	02/21/2022	CO	0	0	Yes	1	
DOT No: 3053179		Docket No: MC50960		Name: HARMAN EXPRESS INC			Interstate: Yes	
Date	Unit License	Unit Lic State	Violation Unit	Violation Description		Severity	OOS	Citation
11/19/2025	ZP05721	CA	1	393.45PC - Brake Tubing and Hose Adequacy - Connections to Power Unit		4	Yes	
11/19/2025	ZP05721	CA	1	393.47E - Clamp/Roto-Chamber type brake(s) out of adjustment		4	No	
11/19/2025	ZP05721	CA	1	393.11N - No retroreflective sheeting/reflex reflectors - Trailer manufactured on or after 12/1/1993		3	No	
07/09/2025	ZP05721	CA	1	393.9ALFTSI - LIGHTING - FRONT - TURN SIGNAL - INOPERATIVE.		6	No	
04/02/2025	ZP05721	CA	1	393.47E - Clamp/Roto-Chamber type brake(s) out of adjustment		4	No	RP 07721
04/02/2025	ZP05721	CA	D	395.8D5HOSF - HOS (Form) - Record of duty status form failed to include driver signature/certification for each 24 hour period. Date:		5	No	
04/02/2025	ZP05721	CA	D	395.24DELDPT - HOS (ELD) - On request by an authorized safety official, a driver must produce and transfer from an ELD the driver's hours-of-service records in accordance with the instruction sheet provided by the motor carrier.		3	No	
04/02/2025	ZP05721	CA	1	393.45B2BHDT - AIR BRAKE - HOSE/TUBING DAMAGE EXTENDING THROUGH THE OUTER REINFORCEMENT PLY.		4	Yes	
03/25/2025	ZP05721	CA	D	395.3A1HOSPD - HOS (PROPERTY) - DRIVING MORE THAN 11 HOURS FOLLOWING 10 CONSECUTIVE HOURS OFF DUTY DURING THE CURRENT 8 CONSECUTIVE DAY PERIOD. DATE AND TIME:		7	No	
03/25/2025	ZP05721	CA	D	395.24DELDPT - HOS (ELD) - On request by an authorized safety official, a driver must produce and transfer from an ELD the driver's hours-of-service records in accordance with the instruction sheet provided by the motor carrier.		3	No	
03/25/2025	ZP05721	CA	D	395.3A3II - Requiring or permitting a property-carrying commercial motor vehicle driver to drive if more than 8 hours have passed since the end of the driver's last off-duty or sleeper-berth period of at least 30 minutes		7	No	
03/25/2025	ZP05721	CA	D	395.8E - False report of drivers record of duty status		7	No	EA5605219
03/25/2025	ZP05721	CA	1	392.2IRP - IRP Apportioned Tag or Registration Violation		0	No	
03/25/2025	ZP05721	CA	D	392.2MI - Miscellaneous Traffic Law Violation		0	No	EA5605219
03/25/2025	ZP05721	CA	D	395.3A2HOSPD - HOS (PROPERTY) - DRIVING BEYOND THE 14 HOUR AFTER COMING ON DUTY FOLLOWING 10 CONSECUTIVE HOURS OFF DUTY DURING THE CURRENT 8 CONSECUTIVE DAY PERIOD. DATE & TIME:		7	No	
DOT No: 3974245		Docket No: MC1486058		Name: WMK TRUCKLINE INC			Interstate: Yes	
Date	Unit License	Unit Lic State	Violation Unit	Violation Description		Severity	OOS	Citation
09/23/2024	ZP05721	CA	-	-		-	-	-
DOT No: 3053179		Docket No: MC50960		Name: HARMAN EXPRESS INC			Interstate: Yes	



Date	Unit License	Unit Lic State	Violation Unit	Violation Description	Severity	OOS	Citation
08/23/2024	ZP05721	CA	1	393.55E - ABS - malfunctioning lamps towed CMV manufactured on or after 3/1/1998	4	No	
08/23/2024	ZP05721	CA	1	393.9A - Inoperative required lamps	2	No	
08/23/2024	ZP05721	CA	1	393.47E - Clamp/Roto-Chamber type brake(s) out of adjustment	4	No	
<b>DOT No: 28406</b>		<b>Docket No: MC124679</b>		<b>Name: C R ENGLAND INC</b>		<b>Interstate: Yes</b>	
Date	Unit License	Unit Lic State	Violation Unit	Violation Description	Severity	OOS	Citation
09/07/2023	3234817	IN	D	392.80A - Driving a CMV while Texting	10	No	
04/17/2021	2937276	IN	D	392.2SLEWA1 - State/Local Laws - Excessive Weight - 1-2500 Lbs Over On An Axle/Axle Groups.	0	No	

<b>VIN: 3AKJHHDR7MSMF9219</b>		<b>Unit: Truck Tractor</b>		<b>Year: 2021</b>	<b>Make: FREIGHTLINER</b>		
<b>DOT No: 3053179</b>		<b>Docket No: MC50960</b>		<b>Name: HARMAN EXPRESS INC</b>		<b>Interstate: Yes</b>	
Date	Unit License	Unit Lic State	Violation Unit	Violation Description	Severity	OOS	Citation
10/04/2025	ZP41935	CA	1	393.60D - Glazing permits less than 70 percent of light	1	No	
10/04/2025	ZP41935	CA	D	392.71AD - DRIVER - USING OR EQUIPPING A CMV WITH A RADAR DETECTOR.	5	No	
07/03/2025	ZP41935	CA	D	395.30B1ELDDFR - HOS (ELD) - DRIVER FAILING TO REVIEW RECORDS AND CERTIFY THE ACCURACY OF THE INFORMATION.	1	No	
06/30/2025	ZP41935	CA	-	-	-	-	-
<b>DOT No: 28406</b>		<b>Docket No: MC124679</b>		<b>Name: C R ENGLAND INC</b>		<b>Interstate: Yes</b>	
Date	Unit License	Unit Lic State	Violation Unit	Violation Description	Severity	OOS	Citation
05/08/2023	2937541	IN	-	-	-	-	-
03/24/2023	2937541	IN	-	-	-	-	-
11/17/2021	2937541	IN	-	-	-	-	-
07/21/2021	2937541	IN	-	-	-	-	-
04/28/2021	2937541	IN	-	-	-	-	-

<b>VIN: 3AKJHHDR8MSML7816</b>		<b>Unit: Truck Tractor</b>		<b>Year: 2021</b>	<b>Make: FREIGHTLINER</b>		
<b>DOT No: 3053179</b>		<b>Docket No: MC50960</b>		<b>Name: HARMAN EXPRESS INC</b>		<b>Interstate: Yes</b>	
Date	Unit License	Unit Lic State	Violation Unit	Violation Description	Severity	OOS	Citation
10/02/2025	ZP41945	CA	D	395.24 - HOS (ELD) - ELD FORM AND MANNER	1	No	
10/02/2025	ZP41945	CA	D	395.8EHOSPD - HOS (PROPERTY) - NO DRIVER MAY MAKE A FALSE REPORT IN CONNECTION WITH A DUTY STATUS. EXPLAIN:	7	No	
10/02/2025	ZP41945	CA	D	395.30B1ELDDFR - HOS (ELD) - DRIVER FAILING TO REVIEW RECORDS AND CERTIFY THE ACCURACY OF THE INFORMATION.	1	No	
02/24/2025	ZP41945	CA	D	392.2SLLT - State/Local Laws - Operating a CMV while texting	10	No	W000498
<b>DOT No: 236361</b>		<b>Docket No: MC150084</b>		<b>Name: PRIDE TRANSPORT INC</b>		<b>Interstate: Yes</b>	
Date	Unit License	Unit Lic State	Violation Unit	Violation Description	Severity	OOS	Citation
11/15/2023	AM780	ID	-	-	-	-	-
04/09/2021	AM780	ID	-	-	-	-	-

<b>VIN: 3AKJHHDR3MSMU6696</b>		<b>Unit: Truck Tractor</b>		<b>Year: 2021</b>	<b>Make: FREIGHTLINER</b>		
<b>DOT No: 3053179</b>		<b>Docket No: MC50960</b>		<b>Name: HARMAN EXPRESS INC</b>		<b>Interstate: Yes</b>	



Date	Unit License	Unit Lic State	Violation Unit	Violation Description	Severity	OOS	Citation
09/06/2025	XP94989	CA	1	393.70B1I - Defective latching fasteners fasteners on either side of the vehicle are missing or ineffective per current OOS Criteria	3	Yes	
08/12/2025	XP94989	CA	D	395.30B1ELDDFR - HOS (ELD) - DRIVER FAILING TO REVIEW RECORDS AND CERTIFY THE ACCURACY OF THE INFORMATION.	1	No	
08/12/2025	XP94989	CA	D	395.24 - HOS (ELD) - ELD FORM AND MANNER	1	No	
05/13/2025	XP94989	CA	D	392.2FC - Following too close	5	No	9877159
02/05/2025	XP94989	CA	-	-	-	-	-
09/24/2024	XP94989	CA	1	396.17C - Operating a CMV without proof of a periodic inspection	4	No	
09/24/2024	XP94989	CA	1	392.2 - Operating a commercial motor vehicle not in accordance with the laws, ordinances, and regulations of the jurisdiction in which it is being operated - Unsafe Driving	0	No	915398024268 001
09/24/2024	XP94989	CA	D	391.11B5 - Driver lacking valid license for type vehicle being operated	8	Yes	915398024268 001
09/24/2024	XP94989	CA	D	395.22H4 - Driver failed to maintain supply of blank driver's records of duty status graph-grids	1	No	
09/24/2024	XP94989	CA	D	395.8E1 - Making, or permitting a driver to make, a false report regarding duty status (critical)	2	No	
01/03/2024	XP94989	CA	D	392.2SLLEWA1 - State/Local Laws - Excessive Weight - 1-2500 Lbs Over On An Axle/Axle Groups.	0	No	
07/20/2023	XP94989	CA	1	393.9BRKLAMP - Inoperative Brake Lamps	6	No	
03/08/2023	XP94989	CA	D	395.24C2III - Driver failed to manually add shipping document number	1	No	
03/08/2023	XP94989	CA	D	395.30B1 - Driver failed to certify the accuracy of the information gathered by the ELD	1	No	
03/08/2023	XP94989	CA	D	395.24C2II - Driver failed to manually add the trailer number	1	No	
06/09/2022	XP94989	CA	-	-	-	-	-
03/29/2022	XP94989	CA	-	-	-	-	-
01/21/2022	XP94989	CA	1	395.22G - Portable ELD not mounted in a fixed position and visible to driver	1	No	
09/01/2021	XP94989	CA	D	395.22H4 - Driver failed to maintain supply of blank driver's records of duty status graph-grids	1	No	
01/05/2021	XP94989	CA	-	-	-	-	-

VIN: 3AKJHHDRXMSMH8833				Unit: Truck Tractor	Year: 2021	Make: FREIGHTLINER	
DOT No: 3053179		Docket No: MC50960		Name: HARMAN EXPRESS INC		Interstate: Yes	
Date	Unit License	Unit Lic State	Violation Unit	Violation Description	Severity	OOS	Citation
08/13/2025	YP97835	CA	1	393.47E - Clamp/Roto-Chamber type brake(s) out of adjustment	4	No	
06/28/2024	YP97835	CA	1	393.55E - ABS - malfunctioning lamps towed CMV manufactured on or after 3/1/1998	4	No	
06/28/2024	YP97835	CA	1	396.3A1AR - Brake - Defective Air Reservoir	4	No	
06/28/2024	YP97835	CA	D	391.41A - Driver not in possession of medical certificate	1	No	
05/03/2024	YP97835	CA	1	393.78 - Windshield wipers inoperative/defective	1	No	
05/03/2024	YP97835	CA	D	395.30B2ELDDFC24 - HOS (ELD) - DRIVER FAILING TO CERTIFY THE RECORD IMMEDIATELY AFTER THE FINAL REQUIRED ENTRY HAS BEEN MADE OR CORRECTED FOR THE 24 HOUR PERIOD.	1	No	
05/03/2024	YP97835	CA	D	392.2SLLEWA1 - State/Local Laws - Excessive Weight - 1-2500 Lbs Over On An Axle/Axle Groups.	0	No	W000130
DOT No: 94081				Docket No: MC128527	Name: MAY TRUCKING COMPANY	Interstate: Yes	
Date	Unit License	Unit Lic State	Violation Unit	Violation Description	Severity	OOS	Citation
06/03/2022	YAJH658	OR	D	392.2PK - Unlawfully parking and/or leaving vehicle in the roadway	1	No	
02/02/2022	YAJH658	OR	-	-	-	-	-
06/30/2020	YAJH658	OR	-	-	-	-	-
06/10/2020	YAJH658	OR	-	-	-	-	-

VIN: 3AKJHHDR1KSKJ6541				Unit: Truck Tractor	Year: 2019	Make: FREIGHTLINER	
DOT No: 3053179		Docket No: MC50960		Name: HARMAN EXPRESS INC		Interstate: Yes	
Date	Unit License	Unit Lic State	Violation Unit	Violation Description	Severity	OOS	Citation
06/30/2025	XP39018	CA	-	-	-	-	-
DOT No: 2535393				Docket No: MC881579	Name: KBM TRUCKING INC	Interstate: Yes	



Date	Unit License	Unit Lic State	Violation Unit	Violation Description	Severity	OOS	Citation
06/12/2024	XP39018	CA	-	-	-	-	-
02/14/2024	XP39018	CA	D	392.2SLLS2 - State/Local Laws - Speeding 6-10 miles per hour over the speed limit	4	No	
12/11/2023	XP39018	CA	1	392.2UCR - Local Law; Failure To Pay Ucr Fee	0	No	
<b>DOT No: 3046685</b>		<b>Docket No: MC47596</b>		<b>Name: AZAD TRANSPORT INC</b>		<b>Interstate: Yes</b>	
Date	Unit License	Unit Lic State	Violation Unit	Violation Description	Severity	OOS	Citation
09/14/2023	XP39018	CA	D	395.8E - False report of drivers record of duty status	7	No	
09/14/2023	XP39018	CA	D	395.3A2PROP - Driving beyond 14 hour duty period (Property carrying vehicle)	7	No	
07/19/2023	XP39018	CA	D	395.24C2III - Driver failed to manually add shipping document number	1	No	
09/25/2022	XP39018	CA	1	393.9BRKLAMP - Inoperative Brake Lamps	6	No	
01/25/2022	XP39018	CA	1	393.9TS - Inoperative turn signal	6	No	
<b>DOT No: 2535393</b>		<b>Docket No: MC881579</b>		<b>Name: KBM TRUCKING INC</b>		<b>Interstate: Yes</b>	
Date	Unit License	Unit Lic State	Violation Unit	Violation Description	Severity	OOS	Citation
05/18/2021	XP39018	CA	-	-	-	-	-
09/29/2020	XP39018	CA	1	393.9T - Inoperative tail lamp	6	No	W000240
06/10/2019	XP39018	CA	D	391.11B2 - Driver cannot read or speak the English language sufficiently to respond to official inquiries.	4	No	
06/10/2019	XP39018	CA	1	393.95F - No / insufficient warning devices	2	No	
06/10/2019	XP39018	CA	1	393.95A - No/discharged/unsecured fire extinguisher	2	No	

<b>VIN: 3AKJHHDR4MSMC1074</b>		<b>Unit: Truck Tractor</b>		<b>Year: 2021</b>	<b>Make: FREIGHTLINER</b>		
<b>DOT No: 3053179</b>		<b>Docket No: MC50960</b>		<b>Name: HARMAN EXPRESS INC</b>		<b>Interstate: Yes</b>	
Date	Unit License	Unit Lic State	Violation Unit	Violation Description	Severity	OOS	Citation
06/30/2025	ZP35941	CA	-	-	-	-	-
02/06/2025	ZP35941	CA	1	393.9ALFTSI - LIGHTING - FRONT - TURN SIGNAL - INOPERATIVE.	6	No	
02/06/2025	ZP35941	CA	D	395.24 - HOS (ELD) - ELD FORM AND MANNER	1	No	
02/06/2025	ZP35941	CA	D	395.30B2ELDDFC24 - HOS (ELD) - DRIVER FAILING TO CERTIFY THE RECORD IMMEDIATELY AFTER THE FINAL REQUIRED ENTRY HAS BEEN MADE OR CORRECTED FOR THE 24 HOUR PERIOD.	1	No	
02/06/2025	ZP35941	CA	1	396.17CPI - OPERATING A CMV WITHOUT DOCUMENTATION OF A PERIODIC INSPECTION.	4	No	
<b>DOT No: 3706</b>		<b>Docket No: MC140665</b>		<b>Name: NEW PRIME INC</b>		<b>Interstate: Yes</b>	
Date	Unit License	Unit Lic State	Violation Unit	Violation Description	Severity	OOS	Citation
07/16/2024	77KR6X	MO	D	392.2SLLLR - STATE/LOCAL LAWS - LANE RESTRICTION VIOLATION.	3	No	E05160882
04/05/2023	77KR6X	MO	1	396.17C - Operating a CMV without proof of a periodic inspection	4	No	
04/05/2023	77KR6X	MO	D	395.30C - Failing to follow the prompts from the ELD when editing/adding missing information	1	No	
04/05/2023	77KR6X	MO	1	392.2FT - State Or International Fuel Tax (Ifta) Violation	0	No	
04/05/2023	77KR6X	MO	1	393.75GLOAD - Weight carried exceeds tire load limit	3	Yes	
04/05/2023	77KR6X	MO	D	395.22H4 - Driver failed to maintain supply of blank driver's records of duty status graph-grids	1	No	
06/27/2021	77KR6X	MO	-	-	-	-	-
06/07/2021	77KR6X	MO	-	-	-	-	-

<b>VIN: 3AKJHHDR6LSME3494</b>		<b>Unit: Truck Tractor</b>		<b>Year: 2020</b>	<b>Make: FREIGHTLINER</b>		
<b>DOT No: 3053179</b>		<b>Docket No: MC50960</b>		<b>Name: HARMAN EXPRESS INC</b>		<b>Interstate: Yes</b>	





Date	Unit License	Unit Lic State	Violation Unit	Violation Description	Severity	OOS	Citation
01/29/2025	ZP18130	CA	1	393.47E - Clamp/Roto-Chamber type brake(s) out of adjustment	4	No	
01/29/2025	ZP18130	CA	1	396.3A1BOS - BRAKES OUT OF SERVICE: The number of defective brakes is equal to or greater than 20 percent of the service brakes on the vehicle or combination	0	Yes	
01/29/2025	ZP18130	CA	D	395.24 - HOS (ELD) - ELD FORM AND MANNER	1	No	
01/29/2025	ZP18130	CA	D	395.30B1ELDDFR - HOS (ELD) - DRIVER FAILING TO REVIEW RECORDS AND CERTIFY THE ACCURACY OF THE INFORMATION.	1	No	
01/29/2025	ZP18130	CA	1	392.2SLLSR - State/Local Laws - State registration/tag violation	3	No	
01/29/2025	ZP18130	CA	1	396.3A1BALR - AIR BRAKE - FAILS AIR LOSS RATE TEST.	4	Yes	
01/29/2025	ZP18130	CA	1	396.3A1BALAC - BRAKE - AUDIBLE AIR LEAK FROM A BRAKE CHAMBER	4	No	
01/29/2025	ZP18130	CA	1	393.53BB - AIR BRAKE - CMV MANUFACTURED ON OR AFTER 10/20/1994 HAS AN AUTOMATIC AIRBRAKE ADJUSTMENT SYSTEM THAT FAILS TO COMPENSATE FOR WEAR.	4	No	
01/29/2025	ZP18130	CA	1	396.17CPI - OPERATING A CMV WITHOUT DOCUMENTATION OF A PERIODIC INSPECTION.	4	No	
09/30/2024	ZP18130	CA	D	392.2 - Operating a commercial motor vehicle not in accordance with the laws, ordinances, and regulations of the jurisdiction in which it is being operated - Unsafe Driving	0	No	
03/31/2024	3512667	IN	-	-	-	-	-

VIN: 3AKJGLD5XESBT5354		Unit: Truck Tractor		Year: 2014		Make: FREIGHTLINER	
Crash Report No.	DOT	Date	State	Fatalities	Injuries	Tow Away	Vehicles Involved
CA8602001911	3053179	06/13/2020	CA	0	0	Yes	2

DOT No: 3053179	Docket No: MC50960	Name: HARMAN EXPRESS INC	Interstate: Yes
-----------------	--------------------	--------------------------	-----------------

Date	Unit License	Unit Lic State	Violation Unit	Violation Description	Severity	OOS	Citation
09/20/2021	XP14554	CA	D	395.8K2 - Driver failing to retain previous 7 days' logs	5	Yes	
09/20/2021	XP14554	CA	D	395.8AELD - ELD - No record of duty status (ELD Required)	5	Yes	
09/20/2021	XP14554	CA	1	393.78 - Windshield wipers inoperative/defective	1	No	
09/20/2021	XP14554	CA	1	393.9TS - Inoperative turn signal	6	No	
09/09/2021	XP14554	CA	-	-	-	-	-
06/09/2020	XP14554	CA	-	-	-	-	-
10/26/2019	XP14554	CA	-	-	-	-	-
09/14/2019	XP14554	CA	-	-	-	-	-
05/29/2019	XP14554	CA	1	393.95A - No/discharged/unsecured fire extinguisher	2	No	
03/27/2019	XP14554	CA	-	-	-	-	-
12/13/2018	XP14554	CA	D	395.8E - False report of drivers record of duty status	7	Yes	
12/13/2018	XP14554	CA	D	395.15G01 - Driver failed to have instructions on-board CMV for installed automatic on-board recording device.	1	No	
12/13/2018	XP14554	CA	D	392.2MI - Miscellaneous Traffic Law Violation	0	No	
12/13/2018	XP14554	CA	D	392.2T - Improper turns	5	No	
04/15/2018	XP14554	CA	D	392.2SLLSWZ - State/Local Laws - Speeding work/construction zone	10	No	91-05002
03/22/2018	XP14554	CA	-	-	-	-	-
03/14/2018	XP14554	CA	-	-	-	-	-
12/06/2017	XP14554	CA	1	393.11 - No/defective lighting devices/reflective devices/projected	3	No	
12/06/2017	XP14554	CA	D	395.3A3PROP - Driving beyond 11 hour driving limit in a 14 hour period. (Property Carrying Vehicle)	7	No	
12/06/2017	XP14554	CA	D	395.3A2PROP - Driving beyond 14 hour duty period (Property carrying vehicle)	7	No	

DOT No: 154237	Docket No: MC138308	Name: KLLM TRANSPORT SERVICES LLC	Interstate: Yes
----------------	---------------------	-----------------------------------	-----------------

Date	Unit License	Unit Lic State	Violation Unit	Violation Description	Severity	OOS	Citation
10/21/2015	A307734	MS	1	393.45PC - Brake Tubing and Hose Adequacy - Connections to Power Unit	4	Yes	
06/16/2015	A307734	MS	-	-	-	-	-
06/09/2015	A307734	MS	D	392.2SLEWA2 - State/Local Laws - Excessive Weight - 2501-5000 Lbs Over On An Axle/Axle Groups.	0	No	BQ80665
11/21/2013	A307734	MS	-	-	-	-	-





### TRAILER Inspections Section

VIN: 3AKJHHDR5MSMF9090		Unit: Truck Tractor		Year: 2021		Make: FREIGHTLINER	
Crash Report No.	DOT	Date	State	Fatalities	Injuries	Tow Away	Vehicles Involved
CO2022000295	28406	02/21/2022	CO	0	0	Yes	1
CO2022000296	3573148	02/21/2022	CO	0	0	Yes	1

DOT No: 3053179		Docket No: MC50960		Name: HARMAN EXPRESS INC		Interstate: Yes	
Date	Unit License	Unit Lic State	Violation Unit	Violation Description	Severity	OOS	Citation
11/19/2025	ZP05721	CA	1	393.45PC - Brake Tubing and Hose Adequacy - Connections to Power Unit	4	Yes	
11/19/2025	ZP05721	CA	1	393.47E - Clamp/Roto-Chamber type brake(s) out of adjustment	4	No	
11/19/2025	ZP05721	CA	1	393.11N - No retroreflective sheeting/reflex reflectors - Trailer manufactured on or after 12/1/1993	3	No	
07/09/2025	ZP05721	CA	1	393.9ALFTSI - LIGHTING - FRONT - TURN SIGNAL - INOPERATIVE.	6	No	
04/02/2025	ZP05721	CA	1	393.47E - Clamp/Roto-Chamber type brake(s) out of adjustment	4	No	RP 07721
04/02/2025	ZP05721	CA	D	395.8D5HOSF - HOS (Form) - Record of duty status form failed to include driver signature/certification for each 24 hour period. Date:	5	No	
04/02/2025	ZP05721	CA	D	395.24DELDPT - HOS (ELD) - On request by an authorized safety official, a driver must produce and transfer from an ELD the driver's hours-of-service records in accordance with the instruction sheet provided by the motor carrier.	3	No	
04/02/2025	ZP05721	CA	1	393.45B2BHTD - AIR BRAKE - HOSE/TUBING DAMAGE EXTENDING THROUGH THE OUTER REINFORCEMENT PLY.	4	Yes	
03/25/2025	ZP05721	CA	D	395.3A1HOSPD - HOS (PROPERTY) - DRIVING MORE THAN 11 HOURS FOLLOWING 10 CONSECUTIVE HOURS OFF DUTY DURING THE CURRENT 8 CONSECUTIVE DAY PERIOD. DATE AND TIME:	7	No	
03/25/2025	ZP05721	CA	D	395.24DELDPT - HOS (ELD) - On request by an authorized safety official, a driver must produce and transfer from an ELD the driver's hours-of-service records in accordance with the instruction sheet provided by the motor carrier.	3	No	
03/25/2025	ZP05721	CA	D	395.3A3II - Requiring or permitting a property-carrying commercial motor vehicle driver to drive if more than 8 hours have passed since the end of the driver's last off-duty or sleeper-berth period of at least 30 minutes	7	No	
03/25/2025	ZP05721	CA	D	395.8E - False report of drivers record of duty status	7	No	EA5605219
03/25/2025	ZP05721	CA	1	392.2IRP - IRP Apportioned Tag or Registration Violation	0	No	
03/25/2025	ZP05721	CA	D	392.2MI - Miscellaneous Traffic Law Violation	0	No	EA5605219
03/25/2025	ZP05721	CA	D	395.3A2HOSPD - HOS (PROPERTY) - DRIVING BEYOND THE 14 HOUR AFTER COMING ON DUTY FOLLOWING 10 CONSECUTIVE HOURS OFF DUTY DURING THE CURRENT 8 CONSECUTIVE DAY PERIOD. DATE & TIME:	7	No	

DOT No: 3974245		Docket No: MC1486058		Name: WMK TRUCKLINE INC		Interstate: Yes	
Date	Unit License	Unit Lic State	Violation Unit	Violation Description	Severity	OOS	Citation
09/23/2024	ZP05721	CA	-	-	-	-	-

DOT No: 3053179		Docket No: MC50960		Name: HARMAN EXPRESS INC		Interstate: Yes	
Date	Unit License	Unit Lic State	Violation Unit	Violation Description	Severity	OOS	Citation
08/23/2024	ZP05721	CA	1	393.55E - ABS - malfunctioning lamps towed CMV manufactured on or after 3/1/1998	4	No	
08/23/2024	ZP05721	CA	1	393.9A - Inoperative required lamps	2	No	
08/23/2024	ZP05721	CA	1	393.47E - Clamp/Roto-Chamber type brake(s) out of adjustment	4	No	

DOT No: 28406		Docket No: MC124679		Name: C R ENGLAND INC		Interstate: Yes	
Date	Unit License	Unit Lic State	Violation Unit	Violation Description	Severity	OOS	Citation
09/07/2023	3234817	IN	D	392.80A - Driving a CMV while Texting	10	No	
04/17/2021	2937276	IN	D	392.2SLLEWA1 - State/Local Laws - Excessive Weight - 1-2500 Lbs Over On An Axle/Axle Groups.	0	No	

VIN: 3AKJHHDR7MSMF9219		Unit: Truck Tractor		Year: 2021		Make: FREIGHTLINER	
DOT No: 3053179		Docket No: MC50960		Name: HARMAN EXPRESS INC		Interstate: Yes	



Date	Unit License	Unit Lic State	Violation Unit	Violation Description	Severity	OOS	Citation
10/04/2025	ZP41935	CA	1	393.60D - Glazing permits less than 70 percent of light	1	No	
10/04/2025	ZP41935	CA	D	392.71AD - DRIVER - USING OR EQUIPPING A CMV WITH A RADAR DETECTOR.	5	No	
07/03/2025	ZP41935	CA	D	395.30B1ELDDFR - HOS (ELD) - DRIVER FAILING TO REVIEW RECORDS AND CERTIFY THE ACCURACY OF THE INFORMATION.	1	No	
06/30/2025	ZP41935	CA	-	-	-	-	-

<b>DOT No: 28406</b>	<b>Docket No: MC124679</b>	<b>Name: C R ENGLAND INC</b>	<b>Interstate: Yes</b>
----------------------	----------------------------	------------------------------	------------------------

Date	Unit License	Unit Lic State	Violation Unit	Violation Description	Severity	OOS	Citation
05/08/2023	2937541	IN	-	-	-	-	-
03/24/2023	2937541	IN	-	-	-	-	-
11/17/2021	2937541	IN	-	-	-	-	-
07/21/2021	2937541	IN	-	-	-	-	-
04/28/2021	2937541	IN	-	-	-	-	-

<b>VIN: 3AKJHHR8MSML7816</b>	<b>Unit: Truck Tractor</b>	<b>Year: 2021</b>	<b>Make: FREIGHTLINER</b>
------------------------------	----------------------------	-------------------	---------------------------

<b>DOT No: 3053179</b>	<b>Docket No: MC50960</b>	<b>Name: HARMAN EXPRESS INC</b>	<b>Interstate: Yes</b>
------------------------	---------------------------	---------------------------------	------------------------

Date	Unit License	Unit Lic State	Violation Unit	Violation Description	Severity	OOS	Citation
10/02/2025	ZP41945	CA	D	395.24 - HOS (ELD) - ELD FORM AND MANNER	1	No	
10/02/2025	ZP41945	CA	D	395.8EHOSPD - HOS (PROPERTY) - NO DRIVER MAY MAKE A FALSE REPORT IN CONNECTION WITH A DUTY STATUS. EXPLAIN:	7	No	
10/02/2025	ZP41945	CA	D	395.30B1ELDDFR - HOS (ELD) - DRIVER FAILING TO REVIEW RECORDS AND CERTIFY THE ACCURACY OF THE INFORMATION.	1	No	
02/24/2025	ZP41945	CA	D	392.2SLLT - State/Local Laws - Operating a CMV while texting	10	No	W000498

<b>DOT No: 236361</b>	<b>Docket No: MC150084</b>	<b>Name: PRIDE TRANSPORT INC</b>	<b>Interstate: Yes</b>
-----------------------	----------------------------	----------------------------------	------------------------

Date	Unit License	Unit Lic State	Violation Unit	Violation Description	Severity	OOS	Citation
11/15/2023	AM780	ID	-	-	-	-	-
04/09/2021	AM780	ID	-	-	-	-	-

<b>VIN: 3AKJHHR3MSMU6696</b>	<b>Unit: Truck Tractor</b>	<b>Year: 2021</b>	<b>Make: FREIGHTLINER</b>
------------------------------	----------------------------	-------------------	---------------------------

<b>DOT No: 3053179</b>	<b>Docket No: MC50960</b>	<b>Name: HARMAN EXPRESS INC</b>	<b>Interstate: Yes</b>
------------------------	---------------------------	---------------------------------	------------------------



Date	Unit License	Unit Lic State	Violation Unit	Violation Description	Severity	OOS	Citation
09/06/2025	XP94989	CA	1	393.70B1I - Defective latching fasteners fasteners on either side of the vehicle are missing or ineffective per current OOS Criteria	3	Yes	
08/12/2025	XP94989	CA	D	395.30B1ELDDFR - HOS (ELD) - DRIVER FAILING TO REVIEW RECORDS AND CERTIFY THE ACCURACY OF THE INFORMATION.	1	No	
08/12/2025	XP94989	CA	D	395.24 - HOS (ELD) - ELD FORM AND MANNER	1	No	
05/13/2025	XP94989	CA	D	392.2FC - Following too close	5	No	9877159
02/05/2025	XP94989	CA	-	-	-	-	-
09/24/2024	XP94989	CA	1	396.17C - Operating a CMV without proof of a periodic inspection	4	No	
09/24/2024	XP94989	CA	1	392.2 - Operating a commercial motor vehicle not in accordance with the laws, ordinances, and regulations of the jurisdiction in which it is being operated - Unsafe Driving	0	No	915398024268 001
09/24/2024	XP94989	CA	D	391.11B5 - Driver lacking valid license for type vehicle being operated	8	Yes	915398024268 001
09/24/2024	XP94989	CA	D	395.22H4 - Driver failed to maintain supply of blank driver's records of duty status graph-grids	1	No	
09/24/2024	XP94989	CA	D	395.8E1 - Making, or permitting a driver to make, a false report regarding duty status (critical)	2	No	
01/03/2024	XP94989	CA	D	392.2SLLEWA1 - State/Local Laws - Excessive Weight - 1-2500 Lbs Over On An Axle/Axle Groups.	0	No	
07/20/2023	XP94989	CA	1	393.9BRKLAMP - Inoperative Brake Lamps	6	No	
03/08/2023	XP94989	CA	D	395.24C2III - Driver failed to manually add shipping document number	1	No	
03/08/2023	XP94989	CA	D	395.30B1 - Driver failed to certify the accuracy of the information gathered by the ELD	1	No	
03/08/2023	XP94989	CA	D	395.24C2II - Driver failed to manually add the trailer number	1	No	
06/09/2022	XP94989	CA	-	-	-	-	-
03/29/2022	XP94989	CA	-	-	-	-	-
01/21/2022	XP94989	CA	1	395.22G - Portable ELD not mounted in a fixed position and visible to driver	1	No	
09/01/2021	XP94989	CA	D	395.22H4 - Driver failed to maintain supply of blank driver's records of duty status graph-grids	1	No	
01/05/2021	XP94989	CA	-	-	-	-	-

VIN: 3AKJHHDRXMSMH8833				Unit: Truck Tractor	Year: 2021	Make: FREIGHTLINER	
DOT No: 3053179		Docket No: MC50960		Name: HARMAN EXPRESS INC		Interstate: Yes	
Date	Unit License	Unit Lic State	Violation Unit	Violation Description	Severity	OOS	Citation
08/13/2025	YP97835	CA	1	393.47E - Clamp/Roto-Chamber type brake(s) out of adjustment	4	No	
06/28/2024	YP97835	CA	1	393.55E - ABS - malfunctioning lamps towed CMV manufactured on or after 3/1/1998	4	No	
06/28/2024	YP97835	CA	1	396.3A1AR - Brake - Defective Air Reservoir	4	No	
06/28/2024	YP97835	CA	D	391.41A - Driver not in possession of medical certificate	1	No	
05/03/2024	YP97835	CA	1	393.78 - Windshield wipers inoperative/defective	1	No	
05/03/2024	YP97835	CA	D	395.30B2ELDDFC24 - HOS (ELD) - DRIVER FAILING TO CERTIFY THE RECORD IMMEDIATELY AFTER THE FINAL REQUIRED ENTRY HAS BEEN MADE OR CORRECTED FOR THE 24 HOUR PERIOD.	1	No	
05/03/2024	YP97835	CA	D	392.2SLLEWA1 - State/Local Laws - Excessive Weight - 1-2500 Lbs Over On An Axle/Axle Groups.	0	No	W000130
DOT No: 94081				Docket No: MC128527	Name: MAY TRUCKING COMPANY	Interstate: Yes	
Date	Unit License	Unit Lic State	Violation Unit	Violation Description	Severity	OOS	Citation
06/03/2022	YAJH658	OR	D	392.2PK - Unlawfully parking and/or leaving vehicle in the roadway	1	No	
02/02/2022	YAJH658	OR	-	-	-	-	-
06/30/2020	YAJH658	OR	-	-	-	-	-
06/10/2020	YAJH658	OR	-	-	-	-	-

VIN: 3AKJHHDR1KSKJ6541				Unit: Truck Tractor	Year: 2019	Make: FREIGHTLINER	
DOT No: 3053179		Docket No: MC50960		Name: HARMAN EXPRESS INC		Interstate: Yes	
Date	Unit License	Unit Lic State	Violation Unit	Violation Description	Severity	OOS	Citation
06/30/2025	XP39018	CA	-	-	-	-	-
DOT No: 2535393				Docket No: MC881579	Name: KBM TRUCKING INC	Interstate: Yes	



Date	Unit License	Unit Lic State	Violation Unit	Violation Description	Severity	OOS	Citation
06/12/2024	XP39018	CA	-	-	-	-	-
02/14/2024	XP39018	CA	D	392.2SLLS2 - State/Local Laws - Speeding 6-10 miles per hour over the speed limit	4	No	
12/11/2023	XP39018	CA	1	392.2UCR - Local Law; Failure To Pay Ucr Fee	0	No	
<b>DOT No: 3046685</b>		<b>Docket No: MC47596</b>		<b>Name: AZAD TRANSPORT INC</b>		<b>Interstate: Yes</b>	
Date	Unit License	Unit Lic State	Violation Unit	Violation Description	Severity	OOS	Citation
09/14/2023	XP39018	CA	D	395.8E - False report of drivers record of duty status	7	No	
09/14/2023	XP39018	CA	D	395.3A2PROP - Driving beyond 14 hour duty period (Property carrying vehicle)	7	No	
07/19/2023	XP39018	CA	D	395.24C2III - Driver failed to manually add shipping document number	1	No	
09/25/2022	XP39018	CA	1	393.9BRKLAMP - Inoperative Brake Lamps	6	No	
01/25/2022	XP39018	CA	1	393.9TS - Inoperative turn signal	6	No	
<b>DOT No: 2535393</b>		<b>Docket No: MC881579</b>		<b>Name: KBM TRUCKING INC</b>		<b>Interstate: Yes</b>	
Date	Unit License	Unit Lic State	Violation Unit	Violation Description	Severity	OOS	Citation
05/18/2021	XP39018	CA	-	-	-	-	-
09/29/2020	XP39018	CA	1	393.9T - Inoperative tail lamp	6	No	W000240
06/10/2019	XP39018	CA	D	391.11B2 - Driver cannot read or speak the English language sufficiently to respond to official inquiries.	4	No	
06/10/2019	XP39018	CA	1	393.95F - No / insufficient warning devices	2	No	
06/10/2019	XP39018	CA	1	393.95A - No/discharged/unsecured fire extinguisher	2	No	

<b>VIN: 3AKJHHDR4MSMC1074</b>		<b>Unit: Truck Tractor</b>		<b>Year: 2021</b>	<b>Make: FREIGHTLINER</b>		
<b>DOT No: 3053179</b>		<b>Docket No: MC50960</b>		<b>Name: HARMAN EXPRESS INC</b>		<b>Interstate: Yes</b>	
Date	Unit License	Unit Lic State	Violation Unit	Violation Description	Severity	OOS	Citation
06/30/2025	ZP35941	CA	-	-	-	-	-
02/06/2025	ZP35941	CA	1	393.9ALFTSI - LIGHTING - FRONT - TURN SIGNAL - INOPERATIVE.	6	No	
02/06/2025	ZP35941	CA	D	395.24 - HOS (ELD) - ELD FORM AND MANNER	1	No	
02/06/2025	ZP35941	CA	D	395.30B2ELDDFC24 - HOS (ELD) - DRIVER FAILING TO CERTIFY THE RECORD IMMEDIATELY AFTER THE FINAL REQUIRED ENTRY HAS BEEN MADE OR CORRECTED FOR THE 24 HOUR PERIOD.	1	No	
02/06/2025	ZP35941	CA	1	396.17CPI - OPERATING A CMV WITHOUT DOCUMENTATION OF A PERIODIC INSPECTION.	4	No	
<b>DOT No: 3706</b>		<b>Docket No: MC140665</b>		<b>Name: NEW PRIME INC</b>		<b>Interstate: Yes</b>	
Date	Unit License	Unit Lic State	Violation Unit	Violation Description	Severity	OOS	Citation
07/16/2024	77KR6X	MO	D	392.2SLLLR - STATE/LOCAL LAWS - LANE RESTRICTION VIOLATION.	3	No	E05160882
04/05/2023	77KR6X	MO	1	396.17C - Operating a CMV without proof of a periodic inspection	4	No	
04/05/2023	77KR6X	MO	D	395.30C - Failing to follow the prompts from the ELD when editing/adding missing information	1	No	
04/05/2023	77KR6X	MO	1	392.2FT - State Or International Fuel Tax (Ifta) Violation	0	No	
04/05/2023	77KR6X	MO	1	393.75GLOAD - Weight carried exceeds tire load limit	3	Yes	
04/05/2023	77KR6X	MO	D	395.22H4 - Driver failed to maintain supply of blank driver's records of duty status graph-grids	1	No	
06/27/2021	77KR6X	MO	-	-	-	-	-
06/07/2021	77KR6X	MO	-	-	-	-	-

<b>VIN: 3AKJHHDR6LSME3494</b>		<b>Unit: Truck Tractor</b>		<b>Year: 2020</b>	<b>Make: FREIGHTLINER</b>		
<b>DOT No: 3053179</b>		<b>Docket No: MC50960</b>		<b>Name: HARMAN EXPRESS INC</b>		<b>Interstate: Yes</b>	



Date	Unit License	Unit Lic State	Violation Unit	Violation Description	Severity	OOS	Citation
01/29/2025	ZP18130	CA	1	393.47E - Clamp/Roto-Chamber type brake(s) out of adjustment	4	No	
01/29/2025	ZP18130	CA	1	396.3A1BOS - BRAKES OUT OF SERVICE: The number of defective brakes is equal to or greater than 20 percent of the service brakes on the vehicle or combination	0	Yes	
01/29/2025	ZP18130	CA	D	395.24 - HOS (ELD) - ELD FORM AND MANNER	1	No	
01/29/2025	ZP18130	CA	D	395.30B1ELDDFR - HOS (ELD) - DRIVER FAILING TO REVIEW RECORDS AND CERTIFY THE ACCURACY OF THE INFORMATION.	1	No	
01/29/2025	ZP18130	CA	1	392.2SLLSR - State/Local Laws - State registration/tag violation	3	No	
01/29/2025	ZP18130	CA	1	396.3A1BALR - AIR BRAKE - FAILS AIR LOSS RATE TEST.	4	Yes	
01/29/2025	ZP18130	CA	1	396.3A1BALAC - BRAKE - AUDIBLE AIR LEAK FROM A BRAKE CHAMBER	4	No	
01/29/2025	ZP18130	CA	1	393.53BB - AIR BRAKE - CMV MANUFACTURED ON OR AFTER 10/20/1994 HAS AN AUTOMATIC AIRBRAKE ADJUSTMENT SYSTEM THAT FAILS TO COMPENSATE FOR WEAR.	4	No	
01/29/2025	ZP18130	CA	1	396.17CPI - OPERATING A CMV WITHOUT DOCUMENTATION OF A PERIODIC INSPECTION.	4	No	
09/30/2024	ZP18130	CA	D	392.2 - Operating a commercial motor vehicle not in accordance with the laws, ordinances, and regulations of the jurisdiction in which it is being operated - Unsafe Driving	0	No	
03/31/2024	3512667	IN	-	-	-	-	-

VIN: 3AKJGLD5XESBT5354				Unit: Truck Tractor		Year: 2014	Make: FREIGHTLINER
Crash Report No.	DOT	Date	State	Fatalities	Injuries	Tow Away	Vehicles Involved
CA8602001911	3053179	06/13/2020	CA	0	0	Yes	2

DOT No: 3053179	Docket No: MC50960	Name: HARMAN EXPRESS INC	Interstate: Yes
-----------------	--------------------	--------------------------	-----------------

Date	Unit License	Unit Lic State	Violation Unit	Violation Description	Severity	OOS	Citation
09/20/2021	XP14554	CA	D	395.8K2 - Driver failing to retain previous 7 days' logs	5	Yes	
09/20/2021	XP14554	CA	D	395.8AELD - ELD - No record of duty status (ELD Required)	5	Yes	
09/20/2021	XP14554	CA	1	393.78 - Windshield wipers inoperative/defective	1	No	
09/20/2021	XP14554	CA	1	393.9TS - Inoperative turn signal	6	No	
09/09/2021	XP14554	CA	-	-	-	-	-
06/09/2020	XP14554	CA	-	-	-	-	-
10/26/2019	XP14554	CA	-	-	-	-	-
09/14/2019	XP14554	CA	-	-	-	-	-
05/29/2019	XP14554	CA	1	393.95A - No/discharged/unsecured fire extinguisher	2	No	
03/27/2019	XP14554	CA	-	-	-	-	-
12/13/2018	XP14554	CA	D	395.8E - False report of drivers record of duty status	7	Yes	
12/13/2018	XP14554	CA	D	395.15G01 - Driver failed to have instructions on-board CMV for installed automatic on-board recording device.	1	No	
12/13/2018	XP14554	CA	D	392.2MI - Miscellaneous Traffic Law Violation	0	No	
12/13/2018	XP14554	CA	D	392.2T - Improper turns	5	No	
04/15/2018	XP14554	CA	D	392.2SLLSWZ - State/Local Laws - Speeding work/construction zone	10	No	91-05002
03/22/2018	XP14554	CA	-	-	-	-	-
03/14/2018	XP14554	CA	-	-	-	-	-
12/06/2017	XP14554	CA	1	393.11 - No/defective lighting devices/reflective devices/projected	3	No	
12/06/2017	XP14554	CA	D	395.3A3PROP - Driving beyond 11 hour driving limit in a 14 hour period. (Property Carrying Vehicle)	7	No	
12/06/2017	XP14554	CA	D	395.3A2PROP - Driving beyond 14 hour duty period (Property carrying vehicle)	7	No	

DOT No: 154237	Docket No: MC138308	Name: KLLM TRANSPORT SERVICES LLC	Interstate: Yes
----------------	---------------------	-----------------------------------	-----------------

Date	Unit License	Unit Lic State	Violation Unit	Violation Description	Severity	OOS	Citation
10/21/2015	A307734	MS	1	393.45PC - Brake Tubing and Hose Adequacy - Connections to Power Unit	4	Yes	
06/16/2015	A307734	MS	-	-	-	-	-
06/09/2015	A307734	MS	D	392.2SLEWA2 - State/Local Laws - Excessive Weight - 2501-5000 Lbs Over On An Axle/Axle Groups.	0	No	BQ80665
11/21/2013	A307734	MS	-	-	-	-	-



**Inspection Summary By Month (based on inspections from the last 4 years) ToC**

Year-Month	Number of Inspections	Number of Power Units	Total Violations	Total OOS Inspections	Total Severity Points	Number of Crashes
2025-11	1	1	8	1	19	0
2025-10	2	2	7	0	27	0
2025-09	1	1	2	1	11	0
2025-08	2	2	6	0	22	0
2025-07	2	2	6	1	29	0
2025-06	3	3	0	0	0	0
2025-05	1	1	1	0	5	0
2025-04	1	1	5	1	23	0
2025-03	1	1	7	0	31	0
2025-02	3	3	11	2	47	0
2025-01	1	1	17	1	53	0
2024-09	2	2	9	1	19	0
2024-08	1	1	3	0	10	0
2024-06	1	1	5	0	15	0
2024-05	1	1	3	0	2	0
2024-03	1	1	1	0	8	0
2024-01	1	1	2	0	4	0
2023-07	1	1	1	0	6	0
2023-03	1	1	3	0	3	0
2022-06	1	1	0	0	0	0
2022-03	1	1	0	0	0	0
2022-01	1	1	2	0	5	0

Note: The most recent month's counts may not include all the inspections for that month.

**VIN Inspection Violation Details ToC**

# of VINs: 14 # of Insp: 47 Severity Weight: 586 Avg. Weight/VIN: 12.5 (based on inspections in the last 4 years, showing top 50 VINs inspected most recently)

VIN 1UYVS2533GM436103		# of Inspections: 3		Total Severity: 35		Percentage of Total: 5.97%		Avg. Weight Per Inspection: 11.7	
Inspection Date	Inspection ID	Inspection State	Location Description	Total Severity	# of Violations	Shipper Name	Inspection Level	Post Accident	Out of Service
11/19/2025	86371994	NM	SAN JON PORT OF ENTRY	15	5	TYSONS FOODS	1	No	Yes
BASIC		Unit Type		Severity		Description		Out of Service	
Vehicle Maintenance		Semi Trailer		4		393.45PC:Brake Tubing and Hose Adequacy - Connections to Po		Yes	
Vehicle Maintenance		Semi Trailer		4		393.47E:Clamp/Roto-Chamber type brake(s) out of adjustment		No	
Vehicle Maintenance		Semi Trailer		4		393.53B:Automatic brake adjuster CMV manufactured on or af		No	
Vehicle Maintenance		Semi Trailer		3		393.11N:No retroreflective sheeting/reflex reflectors - Tr		No	
Vehicle Maintenance		Semi Trailer		0		396.3A1BOS:BRAKES OUT OF SERVICE: The number of defective bra		Yes	
Inspection Date	Inspection ID	Inspection State	Location Description	Total Severity	# of Violations	Shipper Name	Inspection Level	Post Accident	Out of Service
10/02/2025	85957551	AZ	WILLIAMS AZ	9	3	AMERICOLO	3	No	No
BASIC		Unit Type		Severity		Description		Out of Service	
Hours-Of-Servce Compliance		Semi Trailer		7		395.8EHOSPD:HOS (PROPERTY) - NO DRIVER MAY MAKE A FALSE REPORT		No	
Hours-Of-Servce Compliance		Semi Trailer		1		395.24:HOS (ELD) - ELD FORM AND MANNER		No	
Hours-Of-Servce Compliance		Semi Trailer		1		395.30B1ELDDFR:HOS (ELD) - DRIVER FAILING TO REVIEW RECORDS AND C		No	
Inspection Date	Inspection ID	Inspection State	Location Description	Total Severity	# of Violations	Shipper Name	Inspection Level	Post Accident	Out of Service
06/28/2024	82014305	CA	CASTAIC IF	11	4	CARGILL INCORPORATED	1	No	No
BASIC		Unit Type		Severity		Description		Out of Service	
Vehicle Maintenance		Semi Trailer		4		393.55E:ABS - malfunctioning lamps towed CMV manufactured		No	
Vehicle Maintenance		Semi Trailer		4		396.3A1AR:Brake - Defective Air Reservoir		No	
Vehicle Maintenance		Semi Trailer		2		396.3A1:Inspection/repair and maintenance parts and access		No	
Driver Fitness		Semi Trailer		1		391.41A:Driver not in possession of medical certificate		No	





VIN 3AKJHHDR5MSMF9090		# of Inspections: 5		Total Severity: 107		Percentage of Total: 18.26%		Avg. Weight Per Inspection: 21.4	
Inspection Date	Inspection ID	Inspection State	Location Description	Total Severity	# of Violations	Shipper Name	Inspection Level	Post Accident	Out of Service
11/19/2025	86371994	NM	SAN JON PORT OF ENTRY	15	5	TYSONS FOODS	1	No	Yes
BASIC		Unit Type		Severity		Description		Out of Service	
Vehicle Maintenance		Truck Tractor		4		393.45PC:Brake Tubing and Hose Adequacy - Connections to Po		Yes	
Vehicle Maintenance		Truck Tractor		4		393.47E:Clamp/Roto-Chamber type brake(s) out of adjustment		No	
Vehicle Maintenance		Truck Tractor		4		393.53B:Automatic brake adjuster CMV manufactured on or af		No	
Vehicle Maintenance		Truck Tractor		3		393.11N:No retroreflective sheeting/reflex reflectors - Tr		No	
Vehicle Maintenance		Truck Tractor		0		396.3A1BOS:BRAKES OUT OF SERVICE: The number of defective bra		Yes	
Inspection Date	Inspection ID	Inspection State	Location Description	Total Severity	# of Violations	Shipper Name	Inspection Level	Post Accident	Out of Service
07/09/2025	85172552	MO	MAYVIEW MO	28	5	FIELDAL FARM CORP	2	No	Yes
BASIC		Unit Type		Severity		Description		Out of Service	
Vehicle Maintenance		Truck Tractor		8		393.75A3TAOL:TIRES - ALL OTHERS LEAKING OR INFLATION LESS THAN		Yes	
Vehicle Maintenance		Truck Tractor		6		393.9ALFTSI:LIGHTING - FRONT - TURN SIGNAL - INOPERATIVE.		No	
Vehicle Maintenance		Truck Tractor		6		393.9ALIL:LIGHTING - IDENTIFICATION LAMP(S) INOPERATIVE.		No	
Vehicle Maintenance		Truck Tractor		6		393.9ALLPL:LIGHTING - LICENSE PLATE LAMP INOPERATIVE.		No	
Vehicle Maintenance		Truck Tractor		2		393.9ALCL:LIGHTING - CLEARANCE LAMP(S) INOPERATIVE.		No	
Inspection Date	Inspection ID	Inspection State	Location Description	Total Severity	# of Violations	Shipper Name	Inspection Level	Post Accident	Out of Service
04/02/2025	84308216	CA	DESERT HILLS IF	23	5	TETRA PAK MATERIALS	1	No	Yes
BASIC		Unit Type		Severity		Description		Out of Service	
Vehicle Maintenance		Truck Tractor		7		393.207FSDAS:SUSPENSION - DEFLATED AIR SUSPENSION.		Yes	
		Truck Tractor		5		395.8D5HOSF:HOS (Form) - Record of duty status form failed to		No	
Vehicle Maintenance		Truck Tractor		4		393.45B2BHTD:AIR BRAKE - HOSE/TUBING DAMAGE EXTENDING THROUGH T		Yes	
Vehicle Maintenance		Truck Tractor		4		393.47E:Clamp/Roto-Chamber type brake(s) out of adjustment		No	
Hours-Of-Service Compliance		Truck Tractor		3		395.24DELDPT:HOS (ELD) - On request by an authorized safety off		No	
Inspection Date	Inspection ID	Inspection State	Location Description	Total Severity	# of Violations	Shipper Name	Inspection Level	Post Accident	Out of Service
03/25/2025	84229217	NE	HEBRON 81 SCALE	31	7	VM INTERNATIONAL AMERICANMAID	3	No	No
BASIC		Unit Type		Severity		Description		Out of Service	
Hours-Of-Service Compliance		Truck Tractor		7		395.3A1HOSPD:HOS (PROPERTY) - DRIVING MORE THAN 11 HOURS FOLLOW		No	
Hours-Of-Service Compliance		Truck Tractor		7		395.3A2HOSPD:HOS (PROPERTY) - DRIVING BEYOND THE 14 HOUR AFTER		No	
Hours-Of-Service Compliance		Truck Tractor		7		395.3A3II:Requiring or permitting a property-carrying commer		No	
Hours-Of-Service Compliance		Truck Tractor		7		395.8E:False report of drivers record of duty status		No	
Hours-Of-Service Compliance		Truck Tractor		3		395.24DELDPT:HOS (ELD) - On request by an authorized safety off		No	
		Truck Tractor		0		392.2IRP:IRP Apportioned Tag or Registration Violation		No	
		Truck Tractor		0		392.2MI:Miscellaneous Traffic Law Violation		No	
Inspection Date	Inspection ID	Inspection State	Location Description	Total Severity	# of Violations	Shipper Name	Inspection Level	Post Accident	Out of Service
08/23/2024	82468310	UT	ECHO UT	10	3	SMITHFIELD	1	No	No
BASIC		Unit Type		Severity		Description		Out of Service	
Vehicle Maintenance		Truck Tractor		4		393.47E:Clamp/Roto-Chamber type brake(s) out of adjustment		No	
Vehicle Maintenance		Truck Tractor		4		393.55E:ABS - malfunctioning lamps towed CMV manufactured		No	
Vehicle Maintenance		Truck Tractor		2		393.9A:Inoperative required lamps		No	
VIN 1UYVS2537GU586408		# of Inspections: 4		Total Severity: 68		Percentage of Total: 11.60%		Avg. Weight Per Inspection: 17.0	
Inspection Date	Inspection ID	Inspection State	Location Description	Total Severity	# of Violations	Shipper Name	Inspection Level	Post Accident	Out of Service



10/04/2025	85970235	KS	LIBERAL M.C.I.S. #37A	13	3	RIALTO WHSE	2	No	No
BASIC		Unit Type		Severity		Description		Out of Service	
Vehicle Maintenance		Semi Trailer		6		393.9ALIL:LIGHTING - IDENTIFICATION LAMP(S) INOPERATIVE.		No	
Vehicle Maintenance		Semi Trailer		6		393.9ALLPL:LIGHTING - LICENSE PLATE LAMP INOPERATIVE.		No	
Vehicle Maintenance		Semi Trailer		1		393.60D:Glazing permits less than 70 percent of light		No	
Inspection Date	Inspection ID	Inspection State	Location Description	Total Severity	# of Violations	Shipper Name	Inspection Level	Post Accident	Out of Service
07/09/2025	85172552	MO	MAYVIEW MO	28	5	FIELDAL FARM CORP	2	No	Yes
BASIC		Unit Type		Severity		Description		Out of Service	
Vehicle Maintenance		Semi Trailer		8		393.75A3TAOL:TIRES - ALL OTHERS LEAKING OR INFLATION LESS THAN		Yes	
Vehicle Maintenance		Semi Trailer		6		393.9ALFTSI:LIGHTING - FRONT - TURN SIGNAL - INOPERATIVE.		No	
Vehicle Maintenance		Semi Trailer		6		393.9ALIL:LIGHTING - IDENTIFICATION LAMP(S) INOPERATIVE.		No	
Vehicle Maintenance		Semi Trailer		6		393.9ALLPL:LIGHTING - LICENSE PLATE LAMP INOPERATIVE.		No	
Vehicle Maintenance		Semi Trailer		2		393.9ALCL:LIGHTING - CLEARANCE LAMP(S) INOPERATIVE.		No	
Inspection Date	Inspection ID	Inspection State	Location Description	Total Severity	# of Violations	Shipper Name	Inspection Level	Post Accident	Out of Service
02/06/2025	83822054	AR	VAN BUREN AR	17	6	WALMART	2	No	Yes
BASIC		Unit Type		Severity		Description		Out of Service	
Vehicle Maintenance		Semi Trailer		6		393.9ALFTSI:LIGHTING - FRONT - TURN SIGNAL - INOPERATIVE.		No	
Vehicle Maintenance		Semi Trailer		4		393.55EB:AIR BRAKE - ABS MALFUNCTION LAMP DEFECTIVE ON TRAI		No	
Vehicle Maintenance		Semi Trailer		4		396.17CPI:OPERATING A CMV WITHOUT DOCUMENTATION OF A PERIODI		No	
Vehicle Maintenance		Semi Trailer		1		392.9A2C:CARGO - VEHICLE COMPONENTS OR DUNNAGE NOT SECURED.		Yes	
Hours-Of-Serivce Compliance		Semi Trailer		1		395.24:HOS (ELD) - ELD FORM AND MANNER		No	
Hours-Of-Serivce Compliance		Semi Trailer		1		395.30B2ELDDFC24:HOS (ELD) - DRIVER FAILING TO CERTIFY THE RECORD I		No	
Inspection Date	Inspection ID	Inspection State	Location Description	Total Severity	# of Violations	Shipper Name	Inspection Level	Post Accident	Out of Service
08/23/2024	82468310	UT	ECHO UT	10	3	SMITHFIELD	1	No	No
BASIC		Unit Type		Severity		Description		Out of Service	
Vehicle Maintenance		Semi Trailer		4		393.47E:Clamp/Roto-Chamber type brake(s) out of adjustment		No	
Vehicle Maintenance		Semi Trailer		4		393.55E:ABS - malfunctioning lamps towed CMV manufactured		No	
Vehicle Maintenance		Semi Trailer		2		393.9A:Inoperative required lamps		No	
VIN 3AKJHHDR7MSMF9219		# of Inspections: 2		Total Severity: 19		Percentage of Total: 3.24%		Avg. Weight Per Inspection: 9.5	
Inspection Date	Inspection ID	Inspection State	Location Description	Total Severity	# of Violations	Shipper Name	Inspection Level	Post Accident	Out of Service
10/04/2025	85970235	KS	LIBERAL M.C.I.S. #37A	18	4	RIALTO WHSE	2	No	No
BASIC		Unit Type		Severity		Description		Out of Service	
Vehicle Maintenance		Truck Tractor		6		393.9ALIL:LIGHTING - IDENTIFICATION LAMP(S) INOPERATIVE.		No	
Vehicle Maintenance		Truck Tractor		6		393.9ALLPL:LIGHTING - LICENSE PLATE LAMP INOPERATIVE.		No	
Unsafe Driving		Truck Tractor		5		392.71AD:DRIVER - USING OR EQUIPPING A CMV WITH A RADAR DET		No	
Vehicle Maintenance		Truck Tractor		1		393.60D:Glazing permits less than 70 percent of light		No	
Inspection Date	Inspection ID	Inspection State	Location Description	Total Severity	# of Violations	Shipper Name	Inspection Level	Post Accident	Out of Service
07/03/2025	85117279	OK	BECKHAM POE	1	1	ANITA'S MEXICAN FOODS CORP	3	No	No
BASIC		Unit Type		Severity		Description		Out of Service	
Hours-Of-Serivce Compliance		Truck Tractor		1		395.30B1ELDDFR:HOS (ELD) - DRIVER FAILING TO REVIEW RECORDS AND C		No	
VIN 3AKJHHDR8MSML7816		# of Inspections: 2		Total Severity: 19		Percentage of Total: 3.24%		Avg. Weight Per Inspection: 9.5	
Inspection Date	Inspection ID	Inspection State	Location Description	Total Severity	# of Violations	Shipper Name	Inspection Level	Post Accident	Out of Service
10/02/2025	85957551	AZ	WILLIAMS AZ	9	3	AMERICOLO	3	No	No





BASIC		Unit Type		Severity		Description		Out of Service	
Hours-Of-Serivce Compliance		Truck Tractor		7		395.8EHOSPD:HOS (PROPERTY) - NO DRIVER MAY MAKE A FALSE REPORT		No	
Hours-Of-Serivce Compliance		Truck Tractor		1		395.24:HOS (ELD) - ELD FORM AND MANNER		No	
Hours-Of-Serivce Compliance		Truck Tractor		1		395.30B1ELDDFR:HOS (ELD) - DRIVER FAILING TO REVIEW RECORDS AND C		No	
Inspection Date	Inspection ID	Inspection State	Location Description	Total Severity	# of Violations	Shipper Name	Inspection Level	Post Accident	Out of Service
02/24/2025	84003854	AR	ALMA AR	10	1	AMERICOLD	3	No	No
BASIC		Unit Type		Severity		Description		Out of Service	
Unsafe Driving		Truck Tractor		10		392.2SLLT:State/Local Laws - Operating a CMV while texting		No	
VIN 3AKJHHDR3MSMU6696		# of Inspections: 9		Total Severity: 75		Percentage of Total: 12.80%		Avg. Weight Per Inspection: 8.3	
Inspection Date	Inspection ID	Inspection State	Location Description	Total Severity	# of Violations	Shipper Name	Inspection Level	Post Accident	Out of Service
09/06/2025	85723375	NM	GALLUP PORT OF ENTRY	11	2	PARKER HOUSE FURNITURE	2	No	Yes
BASIC		Unit Type		Severity		Description		Out of Service	
Vehicle Maintenance		Truck Tractor		8		393.75A3:Tire -flat and/or audible air leak		Yes	
Vehicle Maintenance		Truck Tractor		3		393.70B1:Defective latching fasteners fasteners on either s		Yes	
Inspection Date	Inspection ID	Inspection State	Location Description	Total Severity	# of Violations	Shipper Name	Inspection Level	Post Accident	Out of Service
08/12/2025	85488905	AZ	FLAGSTAFF AZ	10	3	BARKMAN	2	No	No
BASIC		Unit Type		Severity		Description		Out of Service	
Vehicle Maintenance		Truck Tractor		8		393.75CTAOTDLT232:TIRES - LESS THAN 2/32 INCH TREAD DEPTH.		No	
Hours-Of-Serivce Compliance		Truck Tractor		1		395.24:HOS (ELD) - ELD FORM AND MANNER		No	
Hours-Of-Serivce Compliance		Truck Tractor		1		395.30B1ELDDFR:HOS (ELD) - DRIVER FAILING TO REVIEW RECORDS AND C		No	
Inspection Date	Inspection ID	Inspection State	Location Description	Total Severity	# of Violations	Shipper Name	Inspection Level	Post Accident	Out of Service
05/13/2025	84667378	NM	US HWY 54 MM 305	5	1	CONAGRA BRANDS	3	No	No
BASIC		Unit Type		Severity		Description		Out of Service	
Unsafe Driving		Truck Tractor		5		392.2FC:Following too close		No	
Inspection Date	Inspection ID	Inspection State	Location Description	Total Severity	# of Violations	Shipper Name	Inspection Level	Post Accident	Out of Service
02/05/2025	83818331	AZ	EHRENBURG AZ	16	3	DREAMWAY	2	No	Yes
BASIC		Unit Type		Severity		Description		Out of Service	
Vehicle Maintenance		Truck Tractor		8		393.75A3TAOL:TIRES - ALL OTHERS LEAKING OR INFLATION LESS THAN		Yes	
Vehicle Maintenance		Truck Tractor		4		393.45ABHTBS:AIR BRAKE - HOSE/TUBING WITH A BULGE/SWELLING WHEN		Yes	
Vehicle Maintenance		Truck Tractor		4		393.55EB:AIR BRAKE - ABS MALFUNCTION LAMP DEFECTIVE ON TRAI		No	
Inspection Date	Inspection ID	Inspection State	Location Description	Total Severity	# of Violations	Shipper Name	Inspection Level	Post Accident	Out of Service
09/24/2024	82799926	AZ	WILLIAMS AZ	15	5	HANKOOK TIRE AMERICA	2	No	Yes
BASIC		Unit Type		Severity		Description		Out of Service	
Driver Fitness		Truck Tractor		8		391.11B5:Driver lacking valid license for type vehicle bein		Yes	
Vehicle Maintenance		Truck Tractor		4		396.17C:Operating a CMV without proof of a periodic inspec		No	
Hours-Of-Serivce Compliance		Truck Tractor		2		395.8E1:Making, or permitting a driver to make, a false re		No	
Hours-Of-Serivce Compliance		Truck Tractor		1		395.22H4:Driver failed to maintain supply of blank driver's		No	
Unsafe Driving		Truck Tractor		0		392.2:Operating a commercial motor vehicle not in accord		No	
Inspection Date	Inspection ID	Inspection State	Location Description	Total Severity	# of Violations	Shipper Name	Inspection Level	Post Accident	Out of Service
01/03/2024	80586946	AZ	SANDERS AZ	4	2		2	No	No
BASIC		Unit Type		Severity		Description		Out of Service	
Vehicle Maintenance		Truck Tractor		4		396.17CPI:OPERATING A CMV WITHOUT DOCUMENTATION OF A PERIODI		No	
		Truck Tractor		0		392.2SLLEWA1:State/Local Laws - Excessive Weight - 1-2500 Lbs O		No	
Inspection Date	Inspection ID	Inspection State	Location Description	Total Severity	# of Violations	Shipper Name	Inspection Level	Post Accident	Out of Service



07/20/2023	79551758	CA	27483 REDROCK RD MORENO VALLEY	6	1		5	No	No
BASIC		Unit Type		Severity		Description		Out of Service	
Vehicle Maintenance		Truck Tractor		6		393.9BRKLAMP:Inoperative Brake Lamps		No	
Inspection Date	Inspection ID	Inspection State	Location Description	Total Severity	# of Violations	Shipper Name	Inspection Level	Post Accident	Out of Service
03/08/2023	78089818	IA	EB I-80 129MM JOHNSTON	3	3	WAL MART	3	No	No
BASIC		Unit Type		Severity		Description		Out of Service	
Hours-Of-Serivce Compliance		Truck Tractor		1		395.24C2II:Driver failed to manually add the trailer number		No	
Hours-Of-Serivce Compliance		Truck Tractor		1		395.24C2III:Driver failed to manually add shipping document nu		No	
Hours-Of-Serivce Compliance		Truck Tractor		1		395.30B1:Driver failed to certify the accuracy of the infor		No	
Inspection Date	Inspection ID	Inspection State	Location Description	Total Severity	# of Violations	Shipper Name	Inspection Level	Post Accident	Out of Service
01/21/2022	74645069	KS	LIBERAL M.C.I.S. #37A	5	2	FRANZ BAKERY	2	No	No
BASIC		Unit Type		Severity		Description		Out of Service	
Vehicle Maintenance		Truck Tractor		4		396.17C:Operating a CMV without proof of a periodic inspec		No	
Hours-Of-Serivce Compliance		Truck Tractor		1		395.22G:Portable ELD not mounted in a fixed position and v		No	
VIN 3H3V532C2HT324066		# of Inspections: 3		Total Severity: 35		Percentage of Total: 5.97%		Avg. Weight Per Inspection: 11.7	
Inspection Date	Inspection ID	Inspection State	Location Description	Total Severity	# of Violations	Shipper Name	Inspection Level	Post Accident	Out of Service
09/06/2025	85723375	NM	GALLUP PORT OF ENTRY	11	2	PARKER HOUSE FURNITURE	2	No	Yes
BASIC		Unit Type		Severity		Description		Out of Service	
Vehicle Maintenance		Semi Trailer		8		393.75A3:Tire -flat and/or audible air leak		Yes	
Vehicle Maintenance		Semi Trailer		3		393.70B1:Defective latching fasteners fasteners on either s		Yes	
Inspection Date	Inspection ID	Inspection State	Location Description	Total Severity	# of Violations	Shipper Name	Inspection Level	Post Accident	Out of Service
08/13/2025	85494247	NM	SAN JON PORT OF ENTRY	8	2	LASSONDE PAPPAS & CO	1	No	No
BASIC		Unit Type		Severity		Description		Out of Service	
Vehicle Maintenance		Semi Trailer		4		393.47E:Clamp/Roto-Chamber type brake(s) out of adjustment		No	
Vehicle Maintenance		Semi Trailer		4		393.53B:Automatic brake adjuster CMV manufactured on or af		No	
Inspection Date	Inspection ID	Inspection State	Location Description	Total Severity	# of Violations	Shipper Name	Inspection Level	Post Accident	Out of Service
02/05/2025	83818331	AZ	EHRENBERG AZ	16	3	DREAMWAY	2	No	Yes
BASIC		Unit Type		Severity		Description		Out of Service	
Vehicle Maintenance		Semi Trailer		8		393.75A3TAOL:TIRES - ALL OTHERS LEAKING OR INFLATION LESS THAN		Yes	
Vehicle Maintenance		Semi Trailer		4		393.45ABHTBS:AIR BRAKE - HOSE/TUBING WITH A BULGE/SWELLING WHEN		Yes	
Vehicle Maintenance		Semi Trailer		4		393.55EB:AIR BRAKE - ABS MALFUNCTION LAMP DEFECTIVE ON TRAI		No	
VIN 3AKJHHDRXMSMH8833		# of Inspections: 3		Total Severity: 21		Percentage of Total: 3.58%		Avg. Weight Per Inspection: 7.0	
Inspection Date	Inspection ID	Inspection State	Location Description	Total Severity	# of Violations	Shipper Name	Inspection Level	Post Accident	Out of Service
08/13/2025	85494247	NM	SAN JON PORT OF ENTRY	8	2	LASSONDE PAPPAS & CO	1	No	No
BASIC		Unit Type		Severity		Description		Out of Service	
Vehicle Maintenance		Truck Tractor		4		393.47E:Clamp/Roto-Chamber type brake(s) out of adjustment		No	
Vehicle Maintenance		Truck Tractor		4		393.53B:Automatic brake adjuster CMV manufactured on or af		No	
Inspection Date	Inspection ID	Inspection State	Location Description	Total Severity	# of Violations	Shipper Name	Inspection Level	Post Accident	Out of Service
06/28/2024	82014305	CA	CASTAIC IF	11	4	CARGILL INCORPORATED	1	No	No
BASIC		Unit Type		Severity		Description		Out of Service	
Vehicle Maintenance		Truck Tractor		4		393.55E:ABS - malfunctioning lamps towed CMV manufactured		No	
Vehicle Maintenance		Truck Tractor		4		396.3A1AR:Brake - Defective Air Reservoir		No	
Vehicle Maintenance		Truck Tractor		2		396.3A1:Inspection/repair and maintenance parts and access		No	
Driver Fitness		Truck Tractor		1		391.41A:Driver not in possession of medical certificate		No	
Inspection Date	Inspection ID	Inspection State	Location Description	Total Severity	# of Violations	Shipper Name	Inspection Level	Post Accident	Out of Service



05/03/2024	81521326	AR	VAN BUREN AR	2	3		2	No	No
BASIC		Unit Type		Severity		Description		Out of Service	
Vehicle Maintenance		Truck Tractor		1		393.78:Windshield wipers inoperative/defective		No	
Hours-Of-Servce Compliance		Truck Tractor		1		395.30B2ELDDFC24:HOS (ELD) - DRIVER FAILING TO CERTIFY THE RECORD I		No	
		Truck Tractor		0		392.2SLEWA1:State/Local Laws - Excessive Weight - 1-2500 Lbs O		No	
VIN 3H3V532C8KT360299		# of Inspections: 1		Total Severity: 10		Percentage of Total: 1.71%		Avg. Weight Per Inspection: 10.0	
Inspection Date	Inspection ID	Inspection State	Location Description	Total Severity	# of Violations	Shipper Name	Inspection Level	Post Accident	Out of Service
08/12/2025	85488905	AZ	FLAGSTAFF AZ	10	3	BARKMAN	2	No	No
BASIC		Unit Type		Severity		Description		Out of Service	
Vehicle Maintenance		Semi Trailer		8		393.75CTAOTDLT232:TIRES - LESS THAN 2/32 INCH TREAD DEPTH.		No	
Hours-Of-Servce Compliance		Semi Trailer		1		395.24:HOS (ELD) - ELD FORM AND MANNER		No	
Hours-Of-Servce Compliance		Semi Trailer		1		395.30B1ELDDFR:HOS (ELD) - DRIVER FAILING TO REVIEW RECORDS AND C		No	
VIN 1UYVS2532K2687702		# of Inspections: 8		Total Severity: 78		Percentage of Total: 13.31%		Avg. Weight Per Inspection: 9.8	
Inspection Date	Inspection ID	Inspection State	Location Description	Total Severity	# of Violations	Shipper Name	Inspection Level	Post Accident	Out of Service
07/03/2025	85117279	OK	BECKHAM POE	1	1	ANITA'S MEXICAN FOODS CORP	3	No	No
BASIC		Unit Type		Severity		Description		Out of Service	
Hours-Of-Servce Compliance		Semi Trailer		1		395.30B1ELDDFR:HOS (ELD) - DRIVER FAILING TO REVIEW RECORDS AND C		No	
Inspection Date	Inspection ID	Inspection State	Location Description	Total Severity	# of Violations	Shipper Name	Inspection Level	Post Accident	Out of Service
01/29/2025	83758430	AZ	TOPOCK AZ	38	11	MOHAWK CARPET DISTRIBUTION LLC	1	No	Yes
BASIC		Unit Type		Severity		Description		Out of Service	
Vehicle Maintenance		Semi Trailer		8		393.75CTAOTDLT232:TIRES - LESS THAN 2/32 INCH TREAD DEPTH.		No	
Vehicle Maintenance		Semi Trailer		4		393.45B2BHTD:AIR BRAKE - HOSE/TUBING DAMAGE EXTENDING THROUGH T		Yes	
Vehicle Maintenance		Semi Trailer		4		393.47E:Clamp/Roto-Chamber type brake(s) out of adjustment		No	
Vehicle Maintenance		Semi Trailer		4		393.53BB:AIR BRAKE - CMV MANUFACTURED ON OR AFTER 10/20/199		No	
Vehicle Maintenance		Semi Trailer		4		393.55EB:AIR BRAKE - ABS MALFUNCTION LAMP DEFECTIVE ON TRAI		No	
Vehicle Maintenance		Semi Trailer		4		396.17CPI:OPERATING A CMV WITHOUT DOCUMENTATION OF A PERIODI		No	
Vehicle Maintenance		Semi Trailer		4		396.3A1BALAC:BRAKE - AUDIBLE AIR LEAK FROM A BRAKE CHAMBER		No	
Vehicle Maintenance		Semi Trailer		4		396.3A1BALR:AIR BRAKE - FAILS AIR LOSS RATE TEST.		Yes	
Hours-Of-Servce Compliance		Semi Trailer		1		395.24:HOS (ELD) - ELD FORM AND MANNER		No	
Hours-Of-Servce Compliance		Semi Trailer		1		395.30B1ELDDFR:HOS (ELD) - DRIVER FAILING TO REVIEW RECORDS AND C		No	
Vehicle Maintenance		Semi Trailer		0		396.3A1BOS:BRAKES OUT OF SERVICE: The number of defective bra		Yes	
Inspection Date	Inspection ID	Inspection State	Location Description	Total Severity	# of Violations	Shipper Name	Inspection Level	Post Accident	Out of Service
09/24/2024	82799926	AZ	WILLIAMS AZ	15	4	HANKOOK TIRE AMERICA	2	No	Yes
BASIC		Unit Type		Severity		Description		Out of Service	
Driver Fitness		Semi Trailer		8		391.11B5:Driver lacking valid license for type vehicle bein		Yes	
Vehicle Maintenance		Semi Trailer		4		396.17C:Operating a CMV without proof of a periodic inspec		No	
Hours-Of-Servce Compliance		Semi Trailer		2		395.8E1:Making, or permitting a driver to make, a false re		No	
Hours-Of-Servce Compliance		Semi Trailer		1		395.22H4:Driver failed to maintain supply of blank driver's		No	
Inspection Date	Inspection ID	Inspection State	Location Description	Total Severity	# of Violations	Shipper Name	Inspection Level	Post Accident	Out of Service
05/03/2024	81521326	AR	VAN BUREN AR	2	2		2	No	No
BASIC		Unit Type		Severity		Description		Out of Service	
Vehicle Maintenance		Semi Trailer		1		393.78:Windshield wipers inoperative/defective		No	



Hours-Of-Serivce Compliance		Semi Trailer		1		395.30B2ELDDFC24:HOS (ELD) - DRIVER FAILING TO CERTIFY THE RECORD I		No	
Inspection Date	Inspection ID	Inspection State	Location Description	Total Severity	# of Violations	Shipper Name	Inspection Level	Post Accident	Out of Service
03/31/2024	81249287	KS	SEDGWICK COUNTY - 173	8	1		2	No	No
BASIC		Unit Type		Severity		Description		Out of Service	
Vehicle Maintenance		Semi Trailer		8		393.75C:Tire -other tread depth less than 2/32 of inch		No	
Inspection Date	Inspection ID	Inspection State	Location Description	Total Severity	# of Violations	Shipper Name	Inspection Level	Post Accident	Out of Service
07/20/2023	79551758	CA	27483 REDROCK RD MORENO VALLEY	6	1		5	No	No
BASIC		Unit Type		Severity		Description		Out of Service	
Vehicle Maintenance		Semi Trailer		6		393.9BRKLAMP:Inoperative Brake Lamps		No	
Inspection Date	Inspection ID	Inspection State	Location Description	Total Severity	# of Violations	Shipper Name	Inspection Level	Post Accident	Out of Service
03/08/2023	78089818	IA	EB I-80 129MM JOHNSTON	3	3	WAL MART	3	No	No
BASIC		Unit Type		Severity		Description		Out of Service	
Hours-Of-Serivce Compliance		Semi Trailer		1		395.24C2II:Driver failed to manually add the trailer number		No	
Hours-Of-Serivce Compliance		Semi Trailer		1		395.24C2III:Driver failed to manually add shipping document nu		No	
Hours-Of-Serivce Compliance		Semi Trailer		1		395.30B1:Driver failed to certify the accuracy of the infor		No	
Inspection Date	Inspection ID	Inspection State	Location Description	Total Severity	# of Violations	Shipper Name	Inspection Level	Post Accident	Out of Service
01/21/2022	74645069	KS	LIBERAL M.C.I.S. #37A	5	2	FRANZ BAKERY	2	No	No
BASIC		Unit Type		Severity		Description		Out of Service	
Vehicle Maintenance		Semi Trailer		4		396.17C:Operating a CMV without proof of a periodic inspec		No	
Hours-Of-Serivce Compliance		Semi Trailer		1		395.22G:Portable ELD not mounted in a fixed position and v		No	
VIN 3H3V532C1LT165811		# of Inspections: 2		Total Severity: 49		Percentage of Total: 8.36%		Avg. Weight Per Inspection: 24.5	
Inspection Date	Inspection ID	Inspection State	Location Description	Total Severity	# of Violations	Shipper Name	Inspection Level	Post Accident	Out of Service
04/02/2025	84308216	CA	DESERT HILLS IF	18	4	TETRA PAK MATERIALS	1	No	Yes
BASIC		Unit Type		Severity		Description		Out of Service	
Vehicle Maintenance		Semi Trailer		7		393.207FSDAS:SUSPENSION - DEFLATED AIR SUSPENSION.		Yes	
Vehicle Maintenance		Semi Trailer		4		393.45B2BHTD:AIR BRAKE - HOSE/TUBING DAMAGE EXTENDING THROUGH T		Yes	
Vehicle Maintenance		Semi Trailer		4		393.47E:Clamp/Roto-Chamber type brake(s) out of adjustment		No	
Hours-Of-Serivce Compliance		Semi Trailer		3		395.24DELDPT:HOS (ELD) - On request by an authorized safety off		No	
Inspection Date	Inspection ID	Inspection State	Location Description	Total Severity	# of Violations	Shipper Name	Inspection Level	Post Accident	Out of Service
03/25/2025	84229217	NE	HEBRON 81 SCALE	31	5	VM INTERNATIONAL AMERICANMAID	3	No	No
BASIC		Unit Type		Severity		Description		Out of Service	
Hours-Of-Serivce Compliance		Semi Trailer		7		395.3A1HOSPD:HOS (PROPERTY) - DRIVING MORE THAN 11 HOURS FOLLOW		No	
Hours-Of-Serivce Compliance		Semi Trailer		7		395.3A2HOSPD:HOS (PROPERTY) - DRIVING BEYOND THE 14 HOUR AFTER		No	
Hours-Of-Serivce Compliance		Semi Trailer		7		395.3A3II:Requiring or permitting a property-carrying commer		No	
Hours-Of-Serivce Compliance		Semi Trailer		7		395.8E:False report of drivers record of duty status		No	
Hours-Of-Serivce Compliance		Semi Trailer		3		395.24DELDPT:HOS (ELD) - On request by an authorized safety off		No	
VIN 3AKJHHDR4MSMC1074		# of Inspections: 1		Total Severity: 17		Percentage of Total: 2.90%		Avg. Weight Per Inspection: 17.0	
Inspection Date	Inspection ID	Inspection State	Location Description	Total Severity	# of Violations	Shipper Name	Inspection Level	Post Accident	Out of Service
02/06/2025	83822054	AR	VAN BUREN AR	17	6	WALMART	2	No	Yes
BASIC		Unit Type		Severity		Description		Out of Service	
Vehicle Maintenance		Truck Tractor		6		393.9ALFTSI:LIGHTING - FRONT - TURN SIGNAL - INOPERATIVE.		No	
Vehicle Maintenance		Truck Tractor		4		393.55EB:AIR BRAKE - ABS MALFUNCTION LAMP DEFECTIVE ON TRAI		No	



Vehicle Maintenance		Truck Tractor		4		396.17CPI:OPERATING A CMV WITHOUT DOCUMENTATION OF A PERIODI		No	
Vehicle Maintenance		Truck Tractor		1		392.9A2C:CARGO - VEHICLE COMPONENTS OR DUNNAGE NOT SECURED.		Yes	
Hours-Of-Serivce Compliance		Truck Tractor		1		395.24:HOS (ELD) - ELD FORM AND MANNER		No	
Hours-Of-Serivce Compliance		Truck Tractor		1		395.30B2ELDDFC24:HOS (ELD) - DRIVER FAILING TO CERTIFY THE RECORD I		No	
VIN 3AKJHHDR6LSME3494		# of Inspections: 3		Total Severity: 49		Percentage of Total: 8.36%		Avg. Weight Per Inspection: 16.3	
Inspection Date	Inspection ID	Inspection State	Location Description	Total Severity	# of Violations	Shipper Name	Inspection Level	Post Accident	Out of Service
01/29/2025	83758430	AZ	TOPOCK AZ	41	12	MOHAWK CARPET DISTRIBUTION LLC	1	No	Yes
BASIC		Unit Type		Severity		Description		Out of Service	
Vehicle Maintenance		Truck Tractor		8		393.75CTAOTDLT232:TIRES - LESS THAN 2/32 INCH TREAD DEPTH.		No	
Vehicle Maintenance		Truck Tractor		4		393.45B2BHTD:AIR BRAKE - HOSE/TUBING DAMAGE EXTENDING THROUGH T		Yes	
Vehicle Maintenance		Truck Tractor		4		393.47E:Clamp/Roto-Chamber type brake(s) out of adjustment		No	
Vehicle Maintenance		Truck Tractor		4		393.53BB:AIR BRAKE - CMV MANUFACTURED ON OR AFTER 10/20/199		No	
Vehicle Maintenance		Truck Tractor		4		393.55EB:AIR BRAKE - ABS MALFUNCTION LAMP DEFECTIVE ON TRAI		No	
Vehicle Maintenance		Truck Tractor		4		396.17CPI:OPERATING A CMV WITHOUT DOCUMENTATION OF A PERIODI		No	
Vehicle Maintenance		Truck Tractor		4		396.3A1BALAC:BRAKE - AUDIBLE AIR LEAK FROM A BRAKE CHAMBER		No	
Vehicle Maintenance		Truck Tractor		4		396.3A1BALR:AIR BRAKE - FAILS AIR LOSS RATE TEST.		Yes	
		Truck Tractor		3		392.2SLLSR:State/Local Laws - State registration/tag violatio		No	
Hours-Of-Serivce Compliance		Truck Tractor		1		395.24:HOS (ELD) - ELD FORM AND MANNER		No	
Hours-Of-Serivce Compliance		Truck Tractor		1		395.30B1ELDDFR:HOS (ELD) - DRIVER FAILING TO REVIEW RECORDS AND C		No	
Vehicle Maintenance		Truck Tractor		0		396.3A1BOS:BRAKES OUT OF SERVICE: The number of defective bra		Yes	
Inspection Date	Inspection ID	Inspection State	Location Description	Total Severity	# of Violations	Shipper Name	Inspection Level	Post Accident	Out of Service
09/30/2024	82798755	CA	RIVERSIDE	0	1		2	No	No
BASIC		Unit Type		Severity		Description		Out of Service	
Unsafe Driving		Truck Tractor		0		392.2:Operating a commercial motor vehicle not in accord		No	
Inspection Date	Inspection ID	Inspection State	Location Description	Total Severity	# of Violations	Shipper Name	Inspection Level	Post Accident	Out of Service
03/31/2024	81249287	KS	SEDGWICK COUNTY - 173	8	1		2	No	No
BASIC		Unit Type		Severity		Description		Out of Service	
Vehicle Maintenance		Truck Tractor		8		393.75C:Tire -other tread depth less than 2/32 of inch		No	
VIN 1UYVS2532FU233928		# of Inspections: 1		Total Severity: 4		Percentage of Total: 0.68%		Avg. Weight Per Inspection: 4.0	
Inspection Date	Inspection ID	Inspection State	Location Description	Total Severity	# of Violations	Shipper Name	Inspection Level	Post Accident	Out of Service
01/03/2024	80586946	AZ	SANDERS AZ	4	1		2	No	No
BASIC		Unit Type		Severity		Description		Out of Service	
Vehicle Maintenance		Semi Trailer		4		396.17CPI:OPERATING A CMV WITHOUT DOCUMENTATION OF A PERIODI		No	



Inspection History ToC						
Inspection Date	Report Number	Report State	PU VIN	TR VIN	Severity Weight	Time Weight
11/19/2025	4935P8ZDBG	NM	3AKJHHDR5MSMF9090 - Truck Tractor	1UYVS2533GM436103 - Semi Trailer		3
Trailer Violation - Vehicle Maintenance Violation: 393.53B - Automatic brake adjuster CMV manufactured on or after 10/20/1994- air brake					4	
Power Unit Violation - Vehicle Maintenance Violation: 393.11N - No retroreflective sheeting/reflex reflectors manufactured on or after 12/1/1993					3	
Power Unit Violation - Vehicle Maintenance Violation: 393.47E - Clamp/Roto-Chamber type brake(s) out of adjustment					4	
Trailer Violation - OOS Vehicle Maintenance Violation: 396.3A1BOS - Inspection, Repair And Maintenance					0	
Trailer Violation - Vehicle Maintenance Violation: 393.47E - Clamp/Roto-Chamber type brake(s) out of adjustment					4	
Power Unit Violation - OOS Vehicle Maintenance Violation: 393.45PC - Brake Tubing and Hose Adequacy - Connections to Power Unit					4	
10/04/2025	HP93052734	KS	3AKJHHDR7MSMF9219 - Truck Tractor	1UYVS2537GU586408 - Semi Trailer		3
Trailer Violation - Vehicle Maintenance Violation: 393.9ALLPL - LIGHTING - LICENSE PLATE LAMP INOPERATIVE.					6	
Power Unit Violation - Unsafe Driving Violation: 392.71AD - DRIVER - USING OR EQUIPPING A CMV WITH A RADAR DETECTOR.					5	
Power Unit Violation - Vehicle Maintenance Violation: 393.60D - Glazing permits less than 70 percent of light					1	
Trailer Violation - Vehicle Maintenance Violation: 393.9ALIL - LIGHTING - IDENTIFICATION LAMP(S) INOPERATIVE.					6	
10/02/2025	1118900043	AZ	3AKJHHDR8MSML7816 - Truck Tractor	1UYVS2533GM436103 - Semi Trailer		3
Power Unit Violation - Hours-Of-Service (HOS) Compliance Violation: 395.24 - HOS (ELD) - ELD FORM AND MANNER					1	
Power Unit Violation - Hours-Of-Service (HOS) Compliance Violation: 395.8EHOSPD - HOS (PROPERTY) - NO DRIVER MAY MAKE A FALSE REPORT IN CONNECTION WITH A DUTY STATUS. EXPLAIN:					7	
Power Unit Violation - Hours-Of-Service (HOS) Compliance Violation: 395.30B1ELDDFR - HOS (ELD) - DRIVER FAILING TO REVIEW RECORDS AND CERTIFY THE ACCURACY OF THE INFORMATION.					1	
09/06/2025	5012P6XL8Q	NM	3AKJHHDR3MSMU6696 - Truck Tractor	3H3V532C2HT324066 - Semi Trailer		3
Trailer Violation - OOS Vehicle Maintenance Violation: 393.75A3 - Tire -flat and/or audible air leak					8	
Power Unit Violation - OOS Vehicle Maintenance Violation: 393.70B1I - Defective latching fasteners fasteners on either side of the vehicle are missing or ineffective per current OOS Criteria					3	
08/13/2025	3173P69GWQ	NM	3AKJHHDRXMSMH8833 - Truck Tractor	3H3V532C2HT324066 - Semi Trailer		3
Power Unit Violation - Vehicle Maintenance Violation: 393.47E - Clamp/Roto-Chamber type brake(s) out of adjustment					4	
Trailer Violation - Vehicle Maintenance Violation: 393.47E - Clamp/Roto-Chamber type brake(s) out of adjustment					4	
Trailer Violation - Vehicle Maintenance Violation: 393.53B - Automatic brake adjuster CMV manufactured on or after 10/20/1994- air brake					4	
08/12/2025	5496000995	AZ	3AKJHHDR3MSMU6696 - Truck Tractor	3H3V532C8KT360299 - Semi Trailer		3
Power Unit Violation - Hours-Of-Service (HOS) Compliance Violation: 395.24 - HOS (ELD) - ELD FORM AND MANNER					1	
Power Unit Violation - Hours-Of-Service (HOS) Compliance Violation: 395.30B1ELDDFR - HOS (ELD) - DRIVER FAILING TO REVIEW RECORDS AND CERTIFY THE ACCURACY OF THE INFORMATION.					1	
Trailer Violation - Vehicle Maintenance Violation: 393.75CTAOTDLT232 - TIRES - LESS THAN 2/32 INCH TREAD DEPTH.					8	
07/09/2025	W169000357	MO	3AKJHHDR5MSMF9090 - Truck Tractor	1UYVS2537GU586408 - Semi Trailer		3
Trailer Violation - Vehicle Maintenance Violation: 393.9ALLPL - LIGHTING - LICENSE PLATE LAMP INOPERATIVE.					6	
Trailer Violation - OOS Vehicle Maintenance Violation: 393.75A3TAOL - TIRES - ALL OTHERS LEAKING OR INFLATION LESS THAN 50% OF THE MAXIMUM INFLATION PRESSURE.					8	
Trailer Violation - Vehicle Maintenance Violation: 393.9ALIL - LIGHTING - IDENTIFICATION LAMP(S) INOPERATIVE.					6	
Trailer Violation - Vehicle Maintenance Violation: 393.9ALCL - LIGHTING - CLEARANCE LAMP(S) INOPERATIVE.					2	
Power Unit Violation - Vehicle Maintenance Violation: 393.9ALFTSI - LIGHTING - FRONT - TURN SIGNAL - INOPERATIVE.					6	
07/03/2025	PE13177898	OK	3AKJHHDR7MSMF9219 - Truck Tractor	1UYVS2532K2687702 - Semi Trailer		3
Power Unit Violation - Hours-Of-Service (HOS) Compliance Violation: 395.30B1ELDDFR - HOS (ELD) - DRIVER FAILING TO REVIEW RECORDS AND CERTIFY THE ACCURACY OF THE INFORMATION.					1	
06/30/2025	NF6Z000389	CA	3AKJHHDR7MSMF9219 - Truck Tractor	1UYVS2532K2687702 - Semi Trailer		3
06/30/2025	NF6Z000390	CA	3AKJHHDR1KSKJ6541 - Truck Tractor	1UYVS2533GU694508 - Semi Trailer		3
06/30/2025	NF6Z000391	CA	3AKJHHDR4MSMC1074 - Truck Tractor	5V8VC5326MT109796 - Semi Trailer		3
05/13/2025	3884P3PCHD	NM	3AKJHHDR3MSMU6696 - Truck Tractor	3H3V532C0KT360300 - Semi Trailer		3
Power Unit Violation - Unsafe Driving Violation: 392.2FC - Following too close					5	
04/02/2025	NBED006818	CA	3AKJHHDR5MSMF9090 - Truck Tractor	3H3V532C1LT165811 - Semi Trailer		2
Power Unit Violation - State/Local Laws Violation: 395.8D5HOSF - HOS (Form) - Record of duty status form failed to include driver signature/certification for each 24 hour period. Date:					5	
Trailer Violation - OOS Vehicle Maintenance Violation: 393.207FSDAS - SUSPENSION - DEFLATED AIR SUSPENSION.					7	
Power Unit Violation - Hours-Of-Service (HOS) Compliance Violation: 395.24DELDP - HOS (ELD) - On request by an authorized safety official, a driver must produce and transfer from an ELD the driver's hours-of-service records in accordance with the instruction sheet provided by the motor carrier.					3	





Power Unit Violation - OOS Vehicle Maintenance Violation: 393.45B2BHTD - AIR BRAKE - HOSE/TUBING DAMAGE EXTENDING THROUGH THE OUTER REINFORCEMENT PLY.					4	
Power Unit Violation - Vehicle Maintenance Violation: 393.47E - Clamp/Roto-Chamber type brake(s) out of adjustment					4	
03/25/2025	T370002105	NE	3AKJHHDR5MSMF9090 - Truck Tractor	3H3V532C1LT165811 - Semi Trailer		2
Power Unit Violation - Hours-Of-Service (HOS) Compliance Violation: 395.3A3II - Requiring or permitting a property-carrying commercial motor vehicle driver to drive if more than 8 hours have passed since the					7	
Power Unit Violation - Hours-Of-Service (HOS) Compliance Violation: 395.8E - False report of drivers record of duty status					7	
Power Unit Violation - Hours-Of-Service (HOS) Compliance Violation: 395.24DELDPD - HOS (ELD) - On request by an authorized safety official, a driver must produce and transfer from an ELD the driver's hours-of-service records in accordance with the instruction sheet provided by the motor carrier.					3	
Power Unit Violation - State/Local Laws Violation: 392.2MI - Miscellaneous Traffic Law Violation					0	
Power Unit Violation - Hours-Of-Service (HOS) Compliance Violation: 395.3A1HOSPD - HOS (PROPERTY) - DRIVING MORE THAN 11 HOURS FOLLOWING 10 CONSECUTIVE HOURS OFF DUTY DURING THE CURRENT 8 CONSECUTIVE DAY PERIOD. DATE AND TIME:					7	
Power Unit Violation - State/Local Laws Violation: 392.2IRP - IRP Apportioned Tag or Registration Violation					0	
Power Unit Violation - Hours-Of-Service (HOS) Compliance Violation: 395.3A2HOSPD - HOS (PROPERTY) - DRIVING BEYOND THE 14 HOUR AFTER COMING ON DUTY FOLLOWING 10 CONSECUTIVE HOURS OFF DUTY DURING THE CURRENT 8 CONSECUTIVE DAY PERIOD. DATE & TIME:					7	
02/24/2025	5590000431	AR	3AKJHHDR8MSML7816 - Truck Tractor	1UYVS2533GM436103 - Semi Trailer		2
Power Unit Violation - Unsafe Driving Violation: 392.2SLLT - State Texting					10	
02/06/2025	7910000904	AR	3AKJHHDR4MSMC1074 - Truck Tractor	1UYVS2537GU586408 - Semi Trailer		2
Power Unit Violation - Vehicle Maintenance Violation: 393.9ALFTSI - LIGHTING - FRONT - TURN SIGNAL - INOPERATIVE.					6	
Trailer Violation - Vehicle Maintenance Violation: 396.17CPI - OPERATING A CMV WITHOUT DOCUMENTATION OF A PERIODIC INSPECTION.					4	
Power Unit Violation - Hours-Of-Service (HOS) Compliance Violation: 395.24 - HOS (ELD) - ELD FORM AND MANNER					1	
Trailer Violation - Vehicle Maintenance Violation: 393.55EB - AIR BRAKE - ABS MALFUNCTION LAMP DEFECTIVE ON TRAILERS MANUFACTURED ON OR AFTER MARCH 1 1998.					4	
Trailer Violation - OOS Vehicle Maintenance Violation: 392.9A2C - CARGO - VEHICLE COMPONENTS OR DUNNAGE NOT SECURED.					1	
Power Unit Violation - Hours-Of-Service (HOS) Compliance Violation: 395.30B2ELDDFC24 - HOS (ELD) - DRIVER FAILING TO CERTIFY THE RECORD IMMEDIATELY AFTER THE FINAL REQUIRED ENTRY HAS BEEN MADE OR CORRECTED FOR THE 24 HOUR PERIOD.					1	
Power Unit Violation - Vehicle Maintenance Violation: 396.17CPI - OPERATING A CMV WITHOUT DOCUMENTATION OF A PERIODIC INSPECTION.					4	
02/05/2025	1012400810	AZ	3AKJHHDR3MSMU6696 - Truck Tractor	3H3V532C2HT324066 - Semi Trailer		2
Trailer Violation - OOS Vehicle Maintenance Violation: 393.45ABHTBS - AIR BRAKE - HOSE/TUBING WITH A BULGE/SWELLING WHEN AIR PRESSURE IS APPLIED.					4	
Trailer Violation - Vehicle Maintenance Violation: 393.55EB - AIR BRAKE - ABS MALFUNCTION LAMP DEFECTIVE ON TRAILERS MANUFACTURED ON OR AFTER MARCH 1 1998.					4	
Trailer Violation - OOS Vehicle Maintenance Violation: 393.75A3TAOL - TIRES - ALL OTHERS LEAKING OR INFLATION LESS THAN 50% OF THE MAXIMUM INFLATION PRESSURE.					8	
01/29/2025	XC23700172	AZ	3AKJHHDR6LSME3494 - Truck Tractor	1UYVS2532K2687702 - Semi Trailer		2
Power Unit Violation - Vehicle Maintenance Violation: 393.47E - Clamp/Roto-Chamber type brake(s) out of adjustment					4	
Power Unit Violation - Vehicle Maintenance Violation: 396.3A1BALAC - BRAKE - AUDIBLE AIR LEAK FROM A BRAKE CHAMBER					4	
Trailer Violation - Vehicle Maintenance Violation: 393.75CTAOTDLT232 - TIRES - LESS THAN 2/32 INCH TREAD DEPTH.					8	
Power Unit Violation - Vehicle Maintenance Violation: 396.17CPI - OPERATING A CMV WITHOUT DOCUMENTATION OF A PERIODIC INSPECTION.					4	
Power Unit Violation - State/Local Laws Violation: 392.2SLLSR - State/Local Laws - State registration/tag violation					3	
Power Unit Violation - OOS Vehicle Maintenance Violation: 396.3A1BOS - Inspection, Repair And Maintenance					0	
Trailer Violation - Vehicle Maintenance Violation: 393.55EB - AIR BRAKE - ABS MALFUNCTION LAMP DEFECTIVE ON TRAILERS MANUFACTURED ON OR AFTER MARCH 1 1998.					4	
Trailer Violation - Vehicle Maintenance Violation: 393.53BB - AIR BRAKE - CMV MANUFACTURED ON OR AFTER 10/20/1994 HAS AN AUTOMATIC AIRBRAKE ADJUSTMENT SYSTEM THAT FAILS TO COMPENSATE FOR WEAR.					4	
Trailer Violation - Vehicle Maintenance Violation: 396.17CPI - OPERATING A CMV WITHOUT DOCUMENTATION OF A PERIODIC INSPECTION.					4	
Power Unit Violation - Hours-Of-Service (HOS) Compliance Violation: 395.24 - HOS (ELD) - ELD FORM AND MANNER					1	
Power Unit Violation - OOS Vehicle Maintenance Violation: 396.3A1BALR - AIR BRAKE - FAILS AIR LOSS RATE TEST.					4	
Power Unit Violation - Hours-Of-Service (HOS) Compliance Violation: 395.30B1ELDDFR - HOS (ELD) - DRIVER FAILING TO REVIEW RECORDS AND CERTIFY THE ACCURACY OF THE INFORMATION.					1	
Power Unit Violation - Vehicle Maintenance Violation: 393.53BB - AIR BRAKE - CMV MANUFACTURED ON OR AFTER 10/20/1994 HAS AN AUTOMATIC AIRBRAKE ADJUSTMENT SYSTEM THAT FAILS TO COMPENSATE FOR WEAR.					4	
Trailer Violation - OOS Vehicle Maintenance Violation: 393.45B2BHTD - AIR BRAKE - HOSE/TUBING DAMAGE EXTENDING THROUGH THE OUTER REINFORCEMENT PLY.					4	
Trailer Violation - Vehicle Maintenance Violation: 393.47E - Clamp/Roto-Chamber type brake(s) out of adjustment					4	
09/30/2024	UEG9001463	CA	3AKJHHDR6LSME3494 - Truck Tractor	3H3V532C2HT324066 - Semi Trailer		1
Power Unit Violation - Unsafe Driving Violation: 392.2 - Operating Vehicle In Violation Of Local/State Laws					0	
09/24/2024	7251000530	AZ	3AKJHHDR3MSMU6696 - Truck Tractor	1UYVS2532K2687702 - Semi Trailer		1



Power Unit Violation - OOS Driver Fitness Violation: 391.11B5 - Driver lacking valid license for type vehicle being operated	8	
Power Unit Violation - Unsafe Driving Violation: 392.2 - Operating Vehicle In Violation Of Local/State Laws	0	
Power Unit Violation - Vehicle Maintenance Violation: 396.17C - Operating a CMV without proof of a periodic inspection	4	
Trailer Violation - Unsafe Driving Violation: 392.2 - Operating Vehicle In Violation Of Local/State Laws	0	
Power Unit Violation - Hours-Of-Service (HOS) Compliance Violation: 395.8E1 - Making, or permitting a driver to make, a false report regarding duty status (critical)	2	
Power Unit Violation - Hours-Of-Service (HOS) Compliance Violation: 395.22H4 - Driver failed to maintain supply of blank driver's records of duty status graph-grids	1	
Trailer Violation - Vehicle Maintenance Violation: 396.17C - Operating a CMV without proof of a periodic inspection	4	
Only the first 20 inspections are shown. See the live report for more data.		

Crash Hot Spots ToC					
State	Level 1 (lowest crash frequency)	Level 2	Level 3	Level 4	Level 5 (highest crash frequency)
Arizona	0	0	0	2	4
Arkansas	0	0	0	3	0
California	1	5	0	0	0
Kansas	1	0	0	1	0
Missouri	0	0	0	0	1
Nebraska	0	0	0	0	1
Oklahoma	0	0	0	0	1
Utah	0	0	0	1	0
Total	2	5	0	7	7
Company Level: 4					

Equipment and Driver Details ToC						
	Equipment (Owned/Leased/Trip)			Driver Details		
MCS-150 Date	Tractors	Straight Trucks	Trailers	CDL's	Interstate	Intrastate
08/15/2025	7/0/0	0/0/0	7/0/0	9	9	0
10/01/2024	5/0/0	0/0/0	5/0/0	5	5	0
08/23/2024	5/0/0	0/0/0	5/0/0	5	5	0
04/29/2024	5/0/0	0/0/0	5/0/0	5	5	0
02/09/2024	4/0/0	0/0/0	4/0/0	4	4	0
12/28/2023	3/0/0	0/0/0	3/0/0	3	3	0
11/29/2023	1/0/0	0/0/0	1/0/0	1	1	0
11/28/2022	1/0/0	0/0/0	1/0/0	1	1	0
12/01/2021	2/0/0	0/0/0	2/0/0	2	2	0
09/07/2021	2/0/0	0/0/0	2/0/0	2	2	0

No data for Chameleon Type 1

No data for Chameleon Type 2