



Table of Contents

| | |
|--------------------------------------|--|
| 1. Overview | 2. BASIC Scores History |
| 3. BASIC Measures | 4. KPI: BASIC Measures by Cargo Group |
| 5. Estimated ISS Score | 6. Investigation Results |
| 7. Penalties History | 8. Acute Critical Violations |
| 9. Red Flag Violation Details | 10. DOT Registration Information |
| 11. DOT MCS-150 History | 12. Crash Summary |
| 13. Inspection Summary | 14. KPI: Inspection Viol OOS Rates by Cargo Group |
| 15. FHWA Registration Information | 16. FHWA Insurance Information |
| 17. FHWA Authorities | 18. Severe Violations |
| 19. Violation Report | 20. Violation Summary |
| 21. Violation Enforcement Chronology | 22. Inspection Violations & OOS Counts |
| 23. Radius Of Operation | 24. Inspection & Crash Locations |
| 25. Cargo Hot Spots | 26. Inspection Violations & OOS Chronology |
| 27. Percent of Insp & Crash by State | 28. VIN Insp Summary by State |
| 29. Violations By Unit Type | 30. Inspection/Crash Map |
| 31. Equipment Ownership | 32. Equipment Details |
| 33. Vehicle Age | 34. States of Power Unit Registrations |
| 35. Equipment Acquisitions | 36. Driver Details |
| 37. Shared VIN Summary | 38. Shipper Table |
| 39. Safety Summary | 40. Safety Details |
| 41. Crash Detail Color Coded PDF | 42. Inspections with Shared Equipment |
| 43. Inspection Tabular Details | 44. Inspection Summary By Month |
| 45. VIN Inspection Violation Details | 46. Inspection History |
| 47. Crash Hot Spots | 48. DOT MCS-150 History Equipment and Driver Details |
| 49. Chameleon | |



Business Address

1773 CAPITAL PARK DR APT 271
SACRAMENTO, CA
95833

Contact Info

(510)-674-3163
AMMYMAHAL1980@GMAIL.COM

FHWA Address

1773 CAPITAL PARK DR APT 271
SACRAMENTO, CA, 95833
Phone: (510)-674-3163

Mailing Address

1773 CAPITAL PARK DR APT 271
SACRAMENTO, CA
95833

Overview ToC

Operating Status: AUTHORIZED FOR Property
2 other companies viewed this DOT in the past two months
Crash/PU ratio: 0.0%
Clean Inspection ratio: 25.0%

Estimated BASIC Scores (as of 2/27/2026)

| | Unsafe Driving | Hours of Service | Driver Fitness | Controlled Sub. and Alcohol | Vehicle Maintenance | HM Compliance | Crash |
|------------------------|----------------|------------------|----------------|-----------------------------|---------------------|---------------|-------|
| Relative Scores | 0% ⊖ | [~83%] ⊕ | 0% ○ | 0% ○ | 0% ○ | 0% ○ | 0% ○ |

Bracketed scores are approximated scores if requirements were met. Actual score is 0.

| | | | | | | | |
|---------------------|----|----|----|----|----|----|----|
| Alert Status | No | No | No | No | No | No | No |
|---------------------|----|----|----|----|----|----|----|



Estimated Inspection Selection System (ISS) Score: 31
Category: Pass

BASIC Scores History - Unsafe Driving ToC

There are no Scores for this BASIC

BASIC Scores History - Hours of Service ToC

There are no Scores for this BASIC

BASIC Scores History - Driver Fitness ToC

There are no Scores for this BASIC

BASIC Scores History - Controlled Substance ToC

There are no Scores for this BASIC



BASIC Scores History - Vehicle Maintenance ToC

There are no Scores for this BASIC

BASIC Scores History - Crash ToC

There are no Scores for this BASIC

BASIC Scores History - Hazmat ToC

There are no Scores for this BASIC

BASIC Measures: Violation Points per Inspection Trends ToC

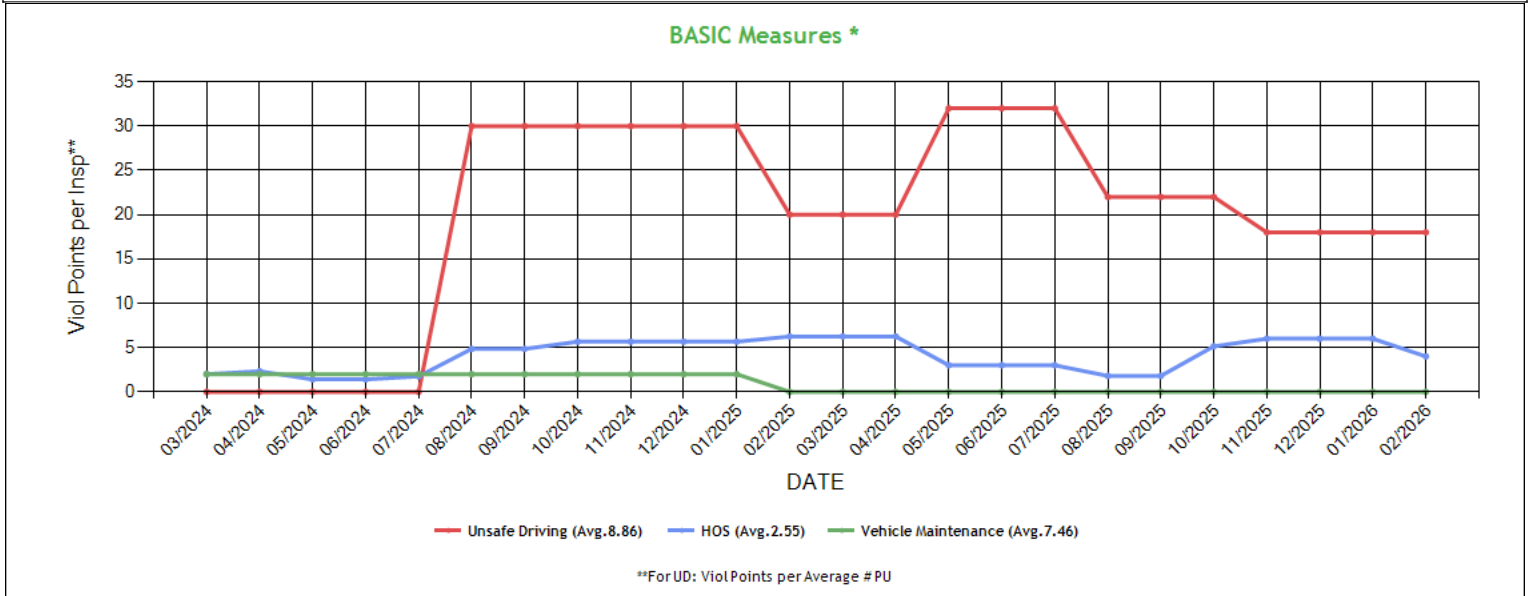

* BASIC Measures are the absolute SMS scores that are compared within each Safety Event Group to determine the BASIC Score percentiles. Averages based on fleets with 1-5 power units.



BASIC Measures * - Table ToC

| UD-Unsafe Driving, HOS-Hours of Service, DF-Driver Fitness, CS-Controlled Substances, VM-Vehicle Maintenance | | | | | | | | | | | | | | | |
|--|------------|-------|--------------|-------------|--------|---------------|------------|-------|--------------|------------|-------|--------------|------------|-------|--------------|
| Date | UD Measure | UD AC | UD with Viol | HOS Measure | HOS AC | HOS with Viol | DF Measure | DF AC | DF with Viol | CS Measure | CS AC | CS with Viol | VM Measure | VM AC | VM with Viol |
| 02/2026 | 18.00 | N | 2 | 4.00 | N | 2 | 0.00 | N | 0 | 0.00 | N | 0 | 0.00 | N | 0 |
| 01/2026 | 18.00 | N | 2 | 6.00 | N | 2 | 0.00 | N | 0 | 0.00 | N | 0 | 0.00 | N | 0 |
| 12/2025 | 18.00 | N | 2 | 6.00 | N | 2 | 0.00 | N | 0 | 0.00 | N | 0 | 0.00 | N | 0 |
| 11/2025 | 18.00 | N | 2 | 6.00 | N | 2 | 0.00 | N | 0 | 0.00 | N | 0 | 0.00 | N | 0 |
| 10/2025 | 22.00 | N | 2 | 5.14 | N | 2 | 0.00 | N | 0 | 0.00 | N | 0 | 0.00 | N | 0 |
| 09/2025 | 22.00 | N | 2 | 1.80 | N | 1 | 0.00 | N | 0 | 0.00 | N | 0 | 0.00 | N | 0 |
| 08/2025 | 22.00 | N | 2 | 1.80 | N | 1 | 0.00 | N | 0 | 0.00 | N | 0 | 0.00 | N | 0 |
| 07/2025 | 32.00 | N | 2 | 3.00 | N | 1 | 0.00 | N | 0 | 0.00 | N | 0 | 0.00 | N | 0 |
| 06/2025 | 32.00 | N | 2 | 3.00 | N | 1 | 0.00 | N | 0 | 0.00 | N | 0 | 0.00 | N | 0 |
| 05/2025 | 32.00 | N | 2 | 3.00 | N | 1 | 0.00 | N | 0 | 0.00 | N | 0 | 0.00 | N | 0 |
| 04/2025 | 20.00 | N | 1 | 6.25 | N | 2 | 0.00 | N | 0 | 0.00 | N | 0 | 0.00 | N | 0 |
| 03/2025 | 20.00 | N | 1 | 6.25 | N | 2 | 0.00 | N | 0 | 0.00 | N | 0 | 0.00 | N | 0 |
| 02/2025 | 20.00 | N | 1 | 6.25 | N | 2 | 0.00 | N | 0 | 0.00 | N | 0 | 0.00 | N | 0 |
| 01/2025 | 30.00 | N | 1 | 5.66 | N | 2 | 0.00 | N | 0 | 0.00 | N | 0 | 2.00 | N | 1 |
| 12/2024 | 30.00 | N | 1 | 5.66 | N | 2 | 0.00 | N | 0 | 0.00 | N | 0 | 2.00 | N | 1 |
| 11/2024 | 30.00 | N | 1 | 5.66 | N | 2 | 0.00 | N | 0 | 0.00 | N | 0 | 2.00 | N | 1 |
| 10/2024 | 30.00 | N | 1 | 5.66 | N | 2 | 0.00 | N | 0 | 0.00 | N | 0 | 2.00 | N | 1 |
| 09/2024 | 30.00 | N | 1 | 4.85 | N | 2 | 0.00 | N | 0 | 0.00 | N | 0 | 2.00 | N | 1 |
| 08/2024 | 30.00 | N | 1 | 4.85 | N | 2 | 0.00 | N | 0 | 0.00 | N | 0 | 2.00 | N | 1 |
| 07/2024 | 0.00 | N | 0 | 1.75 | N | 1 | 0.00 | N | 0 | 0.00 | N | 0 | 2.00 | N | 1 |
| 06/2024 | 0.00 | N | 0 | 1.40 | N | 1 | 0.00 | N | 0 | 0.00 | N | 0 | 2.00 | N | 1 |
| 05/2024 | 0.00 | N | 0 | 1.40 | N | 1 | 0.00 | N | 0 | 0.00 | N | 0 | 2.00 | N | 1 |
| 04/2024 | 0.00 | N | 0 | 2.33 | N | 1 | 0.00 | N | 0 | 0.00 | N | 0 | 2.00 | N | 1 |
| 03/2024 | 0.00 | N | 0 | 2.00 | N | 1 | 0.00 | N | 0 | 0.00 | N | 0 | 2.00 | N | 1 |
| 02/2024 | 0.00 | N | 0 | 2.00 | N | 1 | 0.00 | N | 0 | 0.00 | N | 0 | 2.00 | N | 1 |
| 01/2024 | 0.00 | N | 0 | 1.55 | N | 1 | 0.00 | N | 0 | 0.00 | N | 0 | 1.33 | N | 1 |
| 12/2023 | 0.00 | N | 0 | 1.55 | N | 1 | 0.00 | N | 0 | 0.00 | N | 0 | 1.33 | N | 1 |
| 11/2023 | 0.00 | N | 0 | 1.55 | N | 1 | 0.00 | N | 0 | 0.00 | N | 0 | 1.33 | N | 1 |
| 10/2023 | 0.00 | N | 0 | 2.10 | N | 1 | 0.00 | N | 0 | 0.00 | N | 0 | 1.33 | N | 1 |
| 09/2023 | 0.00 | N | 0 | 3.00 | N | 1 | 0.00 | N | 0 | 0.00 | N | 0 | 1.33 | N | 1 |
| 08/2023 | 0.00 | N | 0 | 3.00 | N | 1 | 0.00 | N | 0 | 0.00 | N | 0 | 1.33 | N | 1 |
| 07/2023 | 0.00 | N | 0 | 2.62 | N | 1 | 0.00 | N | 0 | 0.00 | N | 0 | 1.50 | N | 1 |
| 06/2023 | 0.00 | N | 0 | 2.33 | N | 1 | 0.00 | N | 0 | 0.00 | N | 0 | 1.50 | N | 1 |
| 05/2023 | 0.00 | N | 0 | 2.00 | N | 2 | 0.00 | N | 0 | 0.00 | N | 0 | 1.20 | N | 1 |
| 04/2023 | 0.00 | N | 0 | 0.12 | N | 1 | 0.00 | N | 0 | 0.00 | N | 0 | 1.20 | N | 1 |
| 03/2023 | 0.00 | N | 0 | 0.12 | N | 1 | 0.00 | N | 0 | 0.00 | N | 0 | 1.20 | N | 1 |
| 02/2023 | 0.00 | N | 0 | 0.12 | N | 1 | 0.00 | N | 0 | 0.00 | N | 0 | 1.20 | N | 1 |
| 01/2023 | 0.00 | N | 0 | 0.16 | N | 1 | 0.00 | N | 0 | 0.00 | N | 0 | 0.00 | N | 0 |
| 12/2022 | 0.00 | N | 0 | 0.12 | N | 1 | 0.00 | N | 0 | 0.00 | N | 0 | 0.00 | N | 0 |
| 11/2022 | 0.00 | N | 0 | 0.10 | N | 1 | 0.00 | N | 0 | 0.00 | N | 0 | 0.00 | N | 0 |
| 10/2022 | 0.00 | N | 0 | 0.10 | N | 1 | 0.00 | N | 0 | 0.00 | N | 0 | 0.00 | N | 0 |
| 09/2022 | 0.00 | N | 0 | 0.10 | N | 1 | 0.00 | N | 0 | 0.00 | N | 0 | 0.00 | N | 0 |
| 08/2022 | 0.00 | N | 0 | 0.10 | N | 1 | 0.00 | N | 0 | 0.00 | N | 0 | 0.00 | N | 0 |
| 07/2022 | 0.00 | N | 0 | 0.09 | N | 1 | 0.00 | N | 0 | 0.00 | N | 0 | 0.00 | N | 0 |
| 06/2022 | 0.00 | N | 0 | 0.12 | N | 1 | 0.00 | N | 0 | 0.00 | N | 0 | 0.00 | N | 0 |
| 05/2022 | 0.00 | N | 0 | 0.20 | N | 1 | 0.00 | N | 0 | 0.00 | N | 0 | 0.00 | N | 0 |
| 04/2022 | 0.00 | N | 0 | 0.20 | N | 1 | 0.00 | N | 0 | 0.00 | N | 0 | 0.00 | N | 0 |
| 03/2022 | 0.00 | N | 0 | 0.20 | N | 1 | 0.00 | N | 0 | 0.00 | N | 0 | 0.00 | N | 0 |
| 02/2022 | 0.00 | N | 0 | 0.20 | N | 1 | 0.00 | N | 0 | 0.00 | N | 0 | 0.00 | N | 0 |
| 01/2022 | 0.00 | N | 0 | 0.28 | N | 1 | 0.00 | N | 0 | 0.00 | N | 0 | 0.00 | N | 0 |
| 12/2021 | 0.00 | N | 0 | 0.25 | N | 1 | 0.00 | N | 0 | 0.00 | N | 0 | 0.00 | N | 0 |
| 11/2021 | 0.00 | N | 0 | 0.25 | N | 1 | 0.00 | N | 0 | 0.00 | N | 0 | 0.00 | N | 0 |
| 10/2021 | 0.00 | N | 0 | 0.25 | N | 1 | 0.00 | N | 0 | 0.00 | N | 0 | 0.00 | N | 0 |
| 09/2021 | 0.00 | N | 0 | 0.25 | N | 1 | 0.00 | N | 0 | 0.00 | N | 0 | 0.00 | N | 0 |
| 08/2021 | 0.00 | N | 0 | 0.25 | N | 1 | 0.00 | N | 0 | 0.00 | N | 0 | 0.00 | N | 0 |
| 07/2021 | 0.00 | N | 0 | 0.25 | N | 1 | 0.00 | N | 0 | 0.00 | N | 0 | 0.00 | N | 0 |
| 06/2021 | 0.00 | N | 0 | 0.23 | N | 1 | 0.00 | N | 0 | 0.00 | N | 0 | 0.00 | N | 0 |



| | | | | | | | | | | | | | | | |
|---------|------|---|---|------|---|---|------|---|---|------|---|---|------|---|---|
| 05/2021 | 0.00 | N | 0 | 0.00 | N | 0 | 0.00 | N | 0 | 0.00 | N | 0 | 0.00 | N | 0 |
| 04/2021 | 0.00 | N | 0 | 0.00 | N | 0 | 0.00 | N | 0 | 0.00 | N | 0 | 0.00 | N | 0 |
| 03/2021 | 0.00 | N | 0 | 0.00 | N | 0 | 0.00 | N | 0 | 0.00 | N | 0 | 0.00 | N | 0 |
| 02/2021 | 0.00 | N | 0 | 0.00 | N | 0 | 0.00 | N | 0 | 0.00 | N | 0 | 0.00 | N | 0 |
| 01/2021 | 0.00 | N | 0 | 0.00 | N | 0 | 0.00 | N | 0 | 0.00 | N | 0 | 0.00 | N | 0 |
| 12/2020 | 0.00 | N | 0 | 0.00 | N | 0 | 0.00 | N | 0 | 0.00 | N | 0 | 0.00 | N | 0 |
| 11/2020 | 0.00 | N | 0 | 0.00 | N | 0 | 0.00 | N | 0 | 0.00 | N | 0 | 0.00 | N | 0 |
| 10/2020 | 0.00 | N | 0 | 0.00 | N | 0 | 0.00 | N | 0 | 0.00 | N | 0 | 0.00 | N | 0 |
| 09/2020 | 0.00 | N | 0 | 0.00 | N | 0 | 0.00 | N | 0 | 0.00 | N | 0 | 0.00 | N | 0 |
| 08/2020 | 0.00 | N | 0 | 0.00 | N | 0 | 0.00 | N | 0 | 0.00 | N | 0 | 0.00 | N | 0 |
| 07/2020 | 0.00 | N | 0 | 0.00 | N | 0 | 0.00 | N | 0 | 0.00 | N | 0 | 0.00 | N | 0 |

* BASIC Measures are the absolute SMS scores that are compared within each Safety Event Group to determine the BASIC Score percentiles.

KPI: BASIC Measures by Fleet Size and Cargo Group ToC

| Fleet Size: 1-5 PUs | | | | | | | | | | | | | | | |
|--------------------------|----------------|---------------|------------------|---------------|----------------|---------------|----------------------|---------------|---------------------|---------------|---------------|---------------|-------|---------------|--|
| Cargo Group (Companies) | Unsafe Driving | | Hours of Service | | Driver Fitness | | Controlled Substance | | Vehicle Maintenance | | HM Compliance | | Crash | | |
| | Avg. | Comp. to Avg. | Avg. | Comp. to Avg. | Avg. | Comp. to Avg. | Avg. | Comp. to Avg. | Avg. | Comp. to Avg. | Avg. | Comp. to Avg. | Avg. | Comp. to Avg. | |
| General Freight (484124) | 0.76 | Worse | 0.21 | Worse | 0.22 | Better | 0.01 | Better | 1.89 | Better | 0.01 | Better | 0.06 | Better | |
| MHL TRANSPORT INC | 18.00 | | 4.00 | | 0.00 | | 0.00 | | 0.00 | | 0.00 | | 0.00 | | |

Estimated ISS Score History - Chart ToC

[About the Inspection Selection System](#)

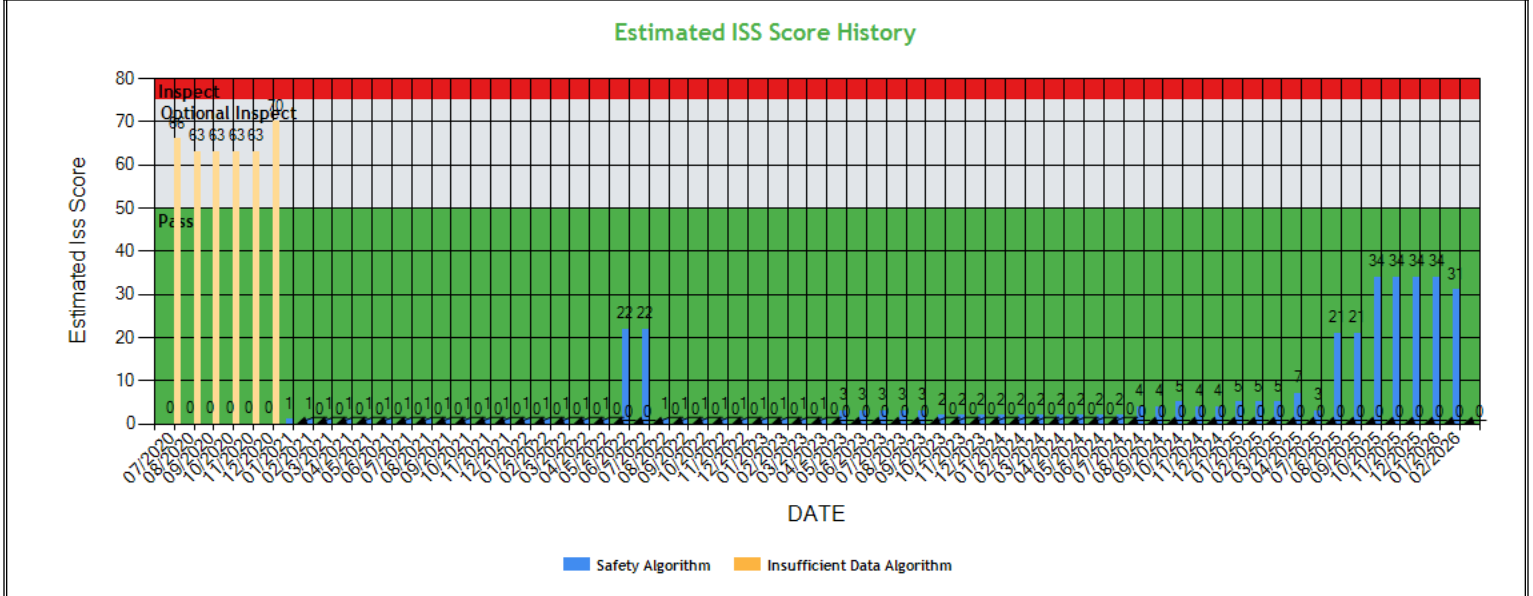



Estimated ISS Score History - Table ToC

| Date | Estimated ISS Score | Recommendation | Algorithm |
|------------|---------------------|----------------|------------------|
| 02/27/2026 | 31 | Pass | Safety Algorithm |
| 01/30/2026 | 34 | Pass | Safety Algorithm |
| 12/26/2025 | 34 | Pass | Safety Algorithm |
| 11/28/2025 | 34 | Pass | Safety Algorithm |
| 10/31/2025 | 34 | Pass | Safety Algorithm |
| 09/26/2025 | 21 | Pass | Safety Algorithm |
| 08/29/2025 | 21 | Pass | Safety Algorithm |
| 07/25/2025 | 3 | Pass | Safety Algorithm |
| 06/30/2025 | 3 | Pass | Safety Algorithm |
| 05/31/2025 | 3 | Pass | Safety Algorithm |
| 04/25/2025 | 7 | Pass | Safety Algorithm |
| 03/28/2025 | 5 | Pass | Safety Algorithm |
| 02/28/2025 | 5 | Pass | Safety Algorithm |
| 01/31/2025 | 5 | Pass | Safety Algorithm |
| 12/27/2024 | 4 | Pass | Safety Algorithm |
| 11/29/2024 | 4 | Pass | Safety Algorithm |
| 10/25/2024 | 5 | Pass | Safety Algorithm |
| 09/27/2024 | 4 | Pass | Safety Algorithm |
| 08/30/2024 | 4 | Pass | Safety Algorithm |
| 07/26/2024 | 2 | Pass | Safety Algorithm |
| 06/28/2024 | 2 | Pass | Safety Algorithm |
| 05/31/2024 | 2 | Pass | Safety Algorithm |
| 04/26/2024 | 2 | Pass | Safety Algorithm |
| 03/29/2024 | 2 | Pass | Safety Algorithm |
| 02/23/2024 | 2 | Pass | Safety Algorithm |
| 01/26/2024 | 2 | Pass | Safety Algorithm |
| 12/29/2023 | 2 | Pass | Safety Algorithm |
| 11/24/2023 | 2 | Pass | Safety Algorithm |
| 10/27/2023 | 2 | Pass | Safety Algorithm |
| 09/29/2023 | 3 | Pass | Safety Algorithm |
| 08/25/2023 | 3 | Pass | Safety Algorithm |
| 07/28/2023 | 3 | Pass | Safety Algorithm |
| 06/30/2023 | 3 | Pass | Safety Algorithm |
| 05/26/2023 | 3 | Pass | Safety Algorithm |
| 04/28/2023 | 1 | Pass | Safety Algorithm |
| 03/31/2023 | 1 | Pass | Safety Algorithm |
| 02/24/2023 | 1 | Pass | Safety Algorithm |
| 01/27/2023 | 1 | Pass | Safety Algorithm |
| 12/30/2022 | 1 | Pass | Safety Algorithm |
| 11/25/2022 | 1 | Pass | Safety Algorithm |
| 10/28/2022 | 1 | Pass | Safety Algorithm |
| 09/30/2022 | 1 | Pass | Safety Algorithm |
| 08/26/2022 | 1 | Pass | Safety Algorithm |
| 07/29/2022 | 22 | Pass | Safety Algorithm |
| 06/24/2022 | 22 | Pass | Safety Algorithm |
| 05/27/2022 | 1 | Pass | Safety Algorithm |
| 04/29/2022 | 1 | Pass | Safety Algorithm |
| 03/25/2022 | 1 | Pass | Safety Algorithm |
| 02/25/2022 | 1 | Pass | Safety Algorithm |
| 01/28/2022 | 1 | Pass | Safety Algorithm |
| 12/31/2021 | 1 | Pass | Safety Algorithm |
| 11/26/2021 | 1 | Pass | Safety Algorithm |
| 10/29/2021 | 1 | Pass | Safety Algorithm |
| 09/24/2021 | 1 | Pass | Safety Algorithm |
| 08/27/2021 | 1 | Pass | Safety Algorithm |
| 07/30/2021 | 1 | Pass | Safety Algorithm |
| 06/25/2021 | 1 | Pass | Safety Algorithm |
| 05/28/2021 | 1 | Pass | Safety Algorithm |



| | | | |
|------------|----|------------------|-----------------------------|
| 04/30/2021 | 1 | Pass | Safety Algorithm |
| 03/26/2021 | 1 | Pass | Safety Algorithm |
| 02/26/2021 | 1 | Pass | Safety Algorithm |
| 01/29/2021 | 1 | Pass | Safety Algorithm |
| 12/18/2020 | 70 | Optional Inspect | Insufficient Data Algorithm |
| 11/27/2020 | 63 | Optional Inspect | Insufficient Data Algorithm |
| 10/30/2020 | 63 | Optional Inspect | Insufficient Data Algorithm |
| 09/25/2020 | 63 | Optional Inspect | Insufficient Data Algorithm |
| 08/28/2020 | 63 | Optional Inspect | Insufficient Data Algorithm |
| 07/31/2020 | 66 | Optional Inspect | Insufficient Data Algorithm |

Investigation Results ToC

No Investigations reported on FMCSA website

Penalties History ToC

There is a problem with the Penalties data on FMCSA website.

Acute Critical Violations (Based on Investigations as per CSA Methodology Appendix A) ToC

No Data

No red flag violations in the last 24 months

| DOT Registration Information: The following information on this specific DOT # is from the Federal DOT (as of Operating Authority) | | | | | |
|--|----------------------|-----------------------------|-------------------------|--------------------------|-------------------------------------|
| DOT Registration: 07/13/2020 | | Total Power Units: 1 | Total Trucks: 1 | Total Trailers: 1 | Total Passenger Vehicles: 0 |
| Status | Entity Type | Organization Type | Nation | Total Cars | Drivers / CDL Drivers |
| A | C | - | US | 0 | 1* / 1 |
| MCS-150 Date | Op Codes | Shipper Op Codes | Shipper HazMat Op Codes | Latest Review Type | Latest Review Document Number(Date) |
| 09/03/2025 | A | | | | () |
| MCS-150 Mileage (Year) | Record Update Date | Transports Hazmats | DOT Census Date | Recordable Accident Rate | Preventable Accident Rate |
| 364,519 (2025) | 09/03/2025 | N | 07/13/2020 | 0% | 0% |
| MCS-151 Mileage | Safety Rating (Date) | SEA Accident | SEA Driver | SEA Vehicle | SEA Management |
| 0 | None (None) | 0% | 0% | 0% | 0% |
| Classification Codes | | Cargo Carried (per MCS-150) | | | |
| Authorized-For-Hire | | General Freight | | | |

DOT MCS-150 History ToC (as of 09/30/2025 DOT census)

| Census Date | MCS-150 Date | MCS-150 Mileage | VMT Year | Power Units | Drivers | Trailers | Company Rep1 | Company Rep2 | Email |
|-------------|--------------|-----------------|----------|-------------|---------|----------|--------------|----------------|-------------------------|
| 9/30/2025 | 9/3/2025 | 364519 | 2025 | 1 | 1 | - | AMRIK SINGH | TARNVEER SINGH | AMMYMAHAL1980@GMAIL.COM |
| 3/17/2025 | 3/13/2025 | 209 | 2022 | 1 | 1 | - | AMRIK SINGH | TARNVEER SINGH | AMMYMAHAL1980@GMAIL.COM |
| 9/9/2022 | 8/11/2022 | 209 | 2021 | 1 | 1 | 0 | AMRIK SINGH | | AMMYMAHAL1980@GMAIL.COM |
| 9/9/2020 | 8/18/2020 | 1 | 2019 | 1 | 1 | 1 | AMRIK SINGH | | ammymahal1980@gmail.com |
| 8/9/2020 | 7/13/2020 | 0 | | 1 | 1 | 1 | AMRIK SINGH | | MAHAL1980@GMAIL.COM |



Crash Summary Chart ToC Crashes Summary - Chart (based on all available crash data)

No Data

| Crashes Summary - Table (based on all available crash data) ToC | | | | | | | | | | |
|--|-------|---------------|-------------|--------------|--------------|--------------|--------------|--------------|--------------|----------------|
| | TOTAL | Last 6 months | 7-12 months | 13-18 months | 19-24 months | 25-30 months | 30-36 months | 37-41 months | 42-48 months | Over 49 months |
| Total Reportable | 0 | 0 | 0 | 0 | 0 | 0 | 0 | 0 | 0 | 0 |
| Fatalities | 0 | 0 | 0 | 0 | 0 | 0 | 0 | 0 | 0 | 0 |
| Injuries | 0 | 0 | 0 | 0 | 0 | 0 | 0 | 0 | 0 | 0 |
| Tow Away | 0 | 0 | 0 | 0 | 0 | 0 | 0 | 0 | 0 | 0 |
| With Citations | 0 | 0 | 0 | 0 | 0 | 0 | 0 | 0 | 0 | 0 |
| Federal Recordable | 0 | 0 | 0 | 0 | 0 | 0 | 0 | 0 | 0 | 0 |
| Preventable | 0 | 0 | 0 | 0 | 0 | 0 | 0 | 0 | 0 | 0 |
| Crash per Pwr Unit | - | 0.0% | 0.0% | 0.0% | 0.0% | 0.0% | 0.0% | 0.0% | 0.0% | - |

Inspection Summary ToC

The following inspection information is based on results for 24 months prior to: 03/19/2026. Please note that the total inspections number is not necessarily the total of the vehicle, driver and hazmat inspections, as one inspection may have included any combination of the below inspections.

| Overall | Vehicle | Driver | Hazmat |
|---|---|--|---|
| <i>(Please note that the total inspections number is not necessarily the total of the vehicle, driver and hazmat inspections, as one inspection may have included any combination of the below inspections)</i> Total Inspections: 4 Total Out of Service: 2 Out of Service: 50% National Average: 21.02% Difference: 28.98% | Total Inspections: 0 Total Out of Service: 0 Out of Service: 0.00% National Average: 24.98% Difference: -24.98% | Total Inspections: 4 Total Out of Service: 2 Out of Service: 50.00% National Average: 6.85% Difference: 43.15% | Total Inspections: 0 Total Out of Service: 0 Out of Service: 0.00% National Average: 2.14% Difference: -2.14% |

KPI: Inspection Viol OOS Rates by Cargo Group ToC

| Cargo Group | OVERALL | | VEHICLE | | DRIVER | | HAZMAT | |
|-------------------|---------|---------------------|---------|---------------------|---------|---------------------|---------|---------------------|
| | Average | Compared to Average | Average | Compared to Average | Average | Compared to Average | Average | Compared to Average |
| General Freight | 29.75% | Worse | 25.49% | Better | 13.70% | Worse | 0.17% | Better |
| MHL TRANSPORT INC | 50.0% | | 0% | | 50.0% | | 0% | |

FHWA Registration Information: The following data on this Motor Carrier is from the Federal Hwy Administration (as of 3/17/2026)

| Docket Number | DOT Number | Company Name | DBA Name | Address | City | State | Country | ZIP Code |
|---------------------|------------|-------------------|-----------------|------------------------------|-------------------|------------------------------|-------------------|-----------------|
| MC1124560 | 3452729 | MHL TRANSPORT INC | | 1773 CAPITAL PARK DR APT 271 | SACRAMENTO | CA | US | 95833 |
| Phone Number | Fax Number | Mail Address | Mail City | Mail State | Mail Contry | Mail ZIP Code | Mail Phone Number | Mail Fax Number |
| (510)-674-3163 | | | | | | | | |
| Date of Last Change | Freight | Passenger | Household Goods | Active Authority | Pending Authority | Revocation Pending Authority | | |
| 3/17/2026 | Y | N | N | / Common / | / | / Common / | | |



| Insurance Required (as of 03/17/2026) ToC | | | |
|--|----------------|--------------------|-------------------|
| Docket Number | Insurance Type | Insurance Required | Insurance on File |
| MC1124560 | BIPD | \$750k | \$750k |
| MC1124560 | Cargo | No | No |
| MC1124560 | Bond | No | No |

| Active / Pending Insurance (as of 03/17/2026) | | | | | | | | | | |
|--|------|--------------|--------------------------------|---------------|---------------|-------------|----------|---------|----------------|-------------|
| Docket Number | Form | Type | Insurance Carrier | Policy/Surety | Coverage From | Coverage To | Required | On File | Effective Date | Cancel Date |
| MC1124560 | 91X | BIPD/Primary | MOTOR TRANSPORT MUTUAL RRG INC | S-LHMI2031-00 | \$0k | \$750k | \$750k | \$750k | 06/26/2025 | 04/12/2026 |



| Authority History (as of 03/17/2026) | | | | |
|---|------------|------------------|--|---|
| Docket Number | Sub | Auth Type | Original Action | Disposition |
| MC1124560 | | COMMON | INVOLUNTARY REVOCATION 2/17/2026 12:00:00 AM | DISCONTINUED REVOCATION 2/27/2026 12:00:00 AM |
| MC1124560 | | COMMON | INVOLUNTARY REVOCATION 1/16/2026 12:00:00 AM | DISCONTINUED REVOCATION 1/28/2026 12:00:00 AM |
| MC1124560 | | COMMON | INVOLUNTARY REVOCATION 12/15/2025 12:00:00 AM | DISCONTINUED REVOCATION 12/24/2025 12:00:00 AM |
| MC1124560 | | COMMON | INVOLUNTARY REVOCATION 10/17/2025 12:00:00 AM | DISCONTINUED REVOCATION 11/13/2025 12:00:00 AM |
| MC1124560 | | COMMON | INVOLUNTARY REVOCATION 9/15/2025 12:00:00 AM | DISCONTINUED REVOCATION 9/26/2025 12:00:00 AM |
| MC1124560 | | COMMON | REINSTATED 7/10/2025 12:00:00 AM | |
| MC1124560 | | COMMON | INVOLUNTARY REVOCATION 7/10/2025 12:00:00 AM | DISCONTINUED REVOCATION 7/30/2025 12:00:00 AM |
| MC1124560 | | COMMON | INVOLUNTARY REVOCATION 3/31/2025 12:00:00 AM | DISCONTINUED REVOCATION 4/11/2025 12:00:00 AM |
| MC1124560 | | COMMON | INVOLUNTARY REVOCATION 3/3/2025 12:00:00 AM | DISCONTINUED REVOCATION 3/10/2025 12:00:00 AM |
| MC1124560 | | COMMON | INVOLUNTARY REVOCATION 1/31/2025 12:00:00 AM | DISCONTINUED REVOCATION 2/3/2025 12:00:00 AM |
| MC1124560 | | COMMON | INVOLUNTARY REVOCATION 1/2/2025 12:00:00 AM | DISCONTINUED REVOCATION 1/9/2025 12:00:00 AM |
| MC1124560 | | COMMON | REINSTATED 9/19/2024 12:00:00 AM | REVOKED 6/4/2025 12:00:00 AM |
| MC1124560 | | COMMON | INVOLUNTARY REVOCATION 7/26/2022 12:00:00 AM | DISCONTINUED REVOCATION 8/22/2022 12:00:00 AM |
| MC1124560 | | COMMON | INVOLUNTARY REVOCATION 7/26/2021 12:00:00 AM | DISCONTINUED REVOCATION 8/19/2021 12:00:00 AM |
| MC1124560 | | COMMON | INVOLUNTARY REVOCATION 10/16/2020 12:00:00 AM | DISCONTINUED REVOCATION 10/20/2020 12:00:00 AM |
| MC1124560 | | COMMON | GRANTED 8/27/2020 12:00:00 AM | REVOKED 8/28/2024 12:00:00 AM |

Severe Violations (i.e. those with >= 8 points) - Chart [ToC](#)

No Data

Severe Violations (i.e. those with >= 8 points) - Table

No Data



| Violation Report ToC | | | | | | |
|--------------------------------------|------------------|---------------------|--|-----|------------------------|-----------------|
| Inspection Date | Inspection State | BASIC | Violation Description | OOS | VIN | Severity Points |
| 02/16/2026 | KS | - | 395.8D11HOSF - HOS (Form) - Record of duty status form failed to include shipping document number(s) or name of shipper and commodity for each 24 hour period. Date: | No | 3AKJGLD54FSGC0439 (PU) | 5 |
| 02/16/2026 | KS | - | 395.8D3HOSF - HOS (Form) - Record of duty status form failed to include truck or tractor and trailer unit number for each 24 hour period. Date: | No | 3AKJGLD54FSGC0439 (PU) | 5 |
| 02/16/2026 | KS | - | 392.2SLLIFTA - State/Local Laws - State tax/International Fuel Tax (IFTA) violation | No | 3AKJGLD54FSGC0439 (PU) | 0 |
| 10/21/2025 | AR | - | 392.2SLLIRP - State/Local Laws - IRP apportioned tag or registration violation | No | 3AKJGLD54FSGC0439 (PU) | 0 |
| 10/21/2025 | AR | Hours-Of-Service | 395.8EHOSPD - HOS (PROPERTY) - NO DRIVER MAY MAKE A FALSE REPORT IN CONNECTION WITH A DUTY STATUS. EXPLAIN: | Yes | 3AKJGLD54FSGC0439 (PU) | 7 |
| 05/19/2025 | NM | Unsafe Driving | 392.2SLLS2 - State/Local Laws - Speeding 6-10 miles per hour over the speed limit | No | 3AKJGLD54FSGC0439 (PU) | 4 |
| 08/12/2024 | CA | Unsafe Driving | 392.2 - Operating a commercial motor vehicle not in accordance with the laws, ordinances, and regulations of the jurisdiction in which it is being operated - Unsafe Driving | No | 1UYVS2539M3316615 (T) | 0 |
| 08/12/2024 | CA | Hours-Of-Service | 395.8E1 - Making, or permitting a driver to make, a false report regarding duty status (critical) | Yes | 1XKYD49X8KJ293131 (PU) | 2 |
| 08/12/2024 | CA | Unsafe Driving | 392.2 - Operating a commercial motor vehicle not in accordance with the laws, ordinances, and regulations of the jurisdiction in which it is being operated - Unsafe Driving | No | 1XKYD49X8KJ293131 (PU) | 0 |
| 08/12/2024 | CA | Unsafe Driving | 392.2 - Operating a commercial motor vehicle not in accordance with the laws, ordinances, and regulations of the jurisdiction in which it is being operated - Unsafe Driving | No | 1XKYD49X8KJ293131 (PU) | 0 |
| 05/14/2023 | IA | Vehicle Maintenance | 396.17C - Operating a CMV without proof of a periodic inspection | No | 1JJV532B9FL868794 (T) | 4 |
| 05/14/2023 | IA | Vehicle Maintenance | 396.17C - Operating a CMV without proof of a periodic inspection | No | 3AKJGLD54FSGC0439 (PU) | 4 |
| 05/14/2023 | IA | Hours-Of-Service | 395.8E - False report of drivers record of duty status | No | 3AKJGLD54FSGC0439 (PU) | 7 |
| 02/21/2023 | NM | Vehicle Maintenance | 393.9 - Inoperative required lamps | No | 3AKJGLD54FSGC0439 (PU) | 2 |
| 02/08/2022 | NM | - | 395.8F12 - Failure To Include Shipping Document Numbers And Commodity List In Duty Status Records | No | 3AKJGLD54FSGC0439 (PU) | 0 |
| 02/08/2022 | NM | - | 395.8F07 - Unknown | No | 3AKJGLD54FSGC0439 (PU) | 0 |
| 06/23/2021 | NV | Hours-Of-Service | 395.8 - Driver record of duty status (general/form and manner) | No | 3AKJGLD54FSGC0439 (PU) | 1 |
| 12/14/2020 | TN | - | 392.2MI - Miscellaneous Traffic Law Violation | No | 3AKJGLD54FSGC0439 (PU) | 0 |

No filters were applied when generating this report, see the live report for more options.



Violation Summary ToC

| BASIC | Violation Group | Code | Description | # of Violations | # of OOS Violations | Severity Points |
|-----------------------------------|-----------------------------|--------------|--|-----------------|---------------------|-----------------|
| Hours-Of-Service (HOS) Compliance | False Log | 395.8EHOSPD | HOS (PROPERTY) - NO DRIVER MAY MAKE A FALSE REPORT IN CONNECTION WITH A DUTY STATUS. EXPLAIN: | 1 | 1 | 7 |
| | LOG BOOK FORM AND MANNER | 395.8D11HOSF | HOS (Form) - Record of duty status form failed to include shipping document number(s) or name of shipper and commodity for each 24 hour period. Date: | 1 | 0 | 5 |
| | LOG BOOK FORM AND MANNER | 395.8D3HOSF | HOS (Form) - Record of duty status form failed to include truck or tractor and trailer unit number for each 24 hour period. Date: | 1 | 0 | 5 |
| Unsafe Driving | Speeding 2 | 392.2SLLS2 | State/Local Laws - Speeding 6-10 miles per hour over the speed limit | 1 | 0 | 4 |
| Hours-Of-Service (HOS) Compliance | Others | 395.8E1 | Making, or permitting a driver to make, a false report regarding duty status (critical) | 1 | 1 | 2 |
| | ADMIN MOTOR CARRIER | 392.2SLLIFTA | State/Local Laws - State tax/International Fuel Tax (IFTA) violation | 1 | 0 | 0 |
| | ADMIN MOTOR CARRIER | 392.2SLLIRP | State/Local Laws - IRP apportioned tag or registration violation | 1 | 0 | 0 |
| Unsafe Driving | Not used in SMS Calculation | 392.2 | Operating a commercial motor vehicle not in accordance with the laws, ordinances, and regulations of the jurisdiction in which it is being operated - Unsafe Driving | 3 | 0 | 0 |

No filters were applied when generating this report, see the live report for more options.

Violation Enforcement Chronology - Chart ToC

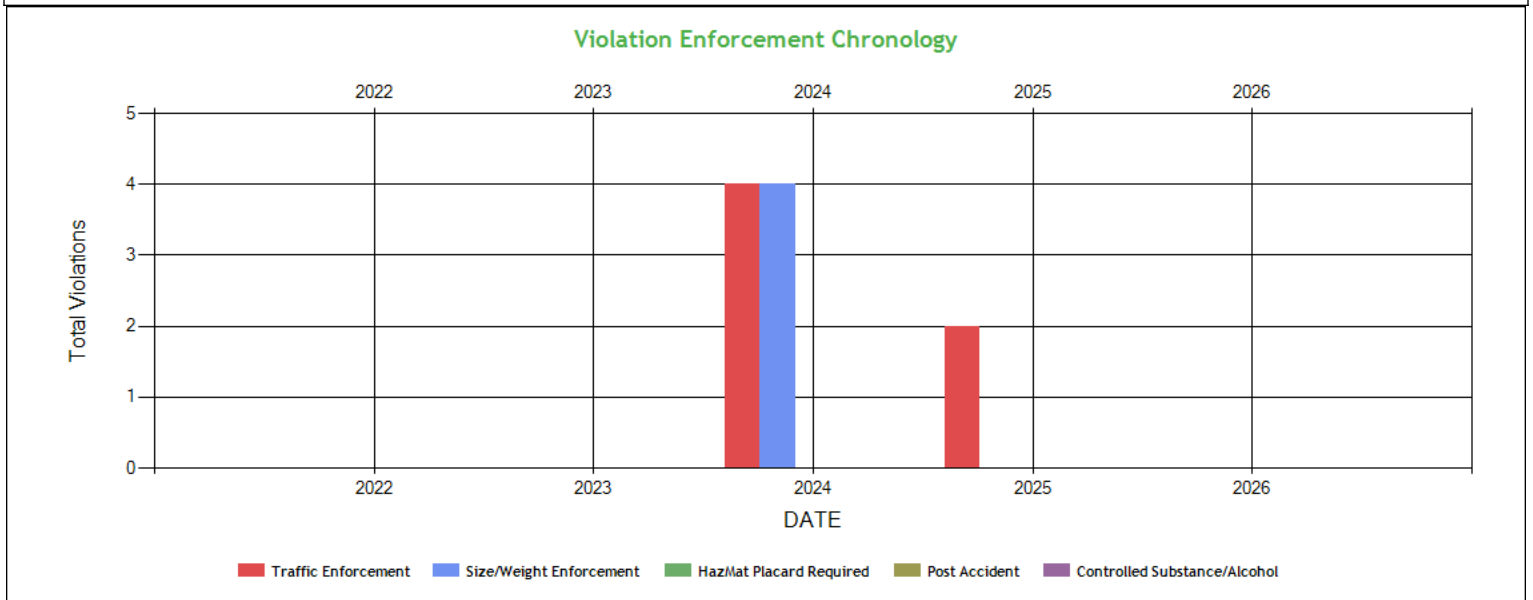



Violation Enforcement Chronology - Table ToC

| | 2022 | 2023 | 2024 | 2025 | 2026 |
|------------------------------|------|------|------|------|------|
| Traffic Enforcement | 0 | 0 | 4 | 2 | 0 |
| Size/Weight Enforcement | 0 | 0 | 4 | 0 | 0 |
| HazMat Placard Required | 0 | 0 | 0 | 0 | 0 |
| Post Accident | 0 | 0 | 0 | 0 | 0 |
| Controlled Substance/Alcohol | 0 | 0 | 0 | 0 | 0 |

Inspection Violations & OOS Counts - Chart ToC

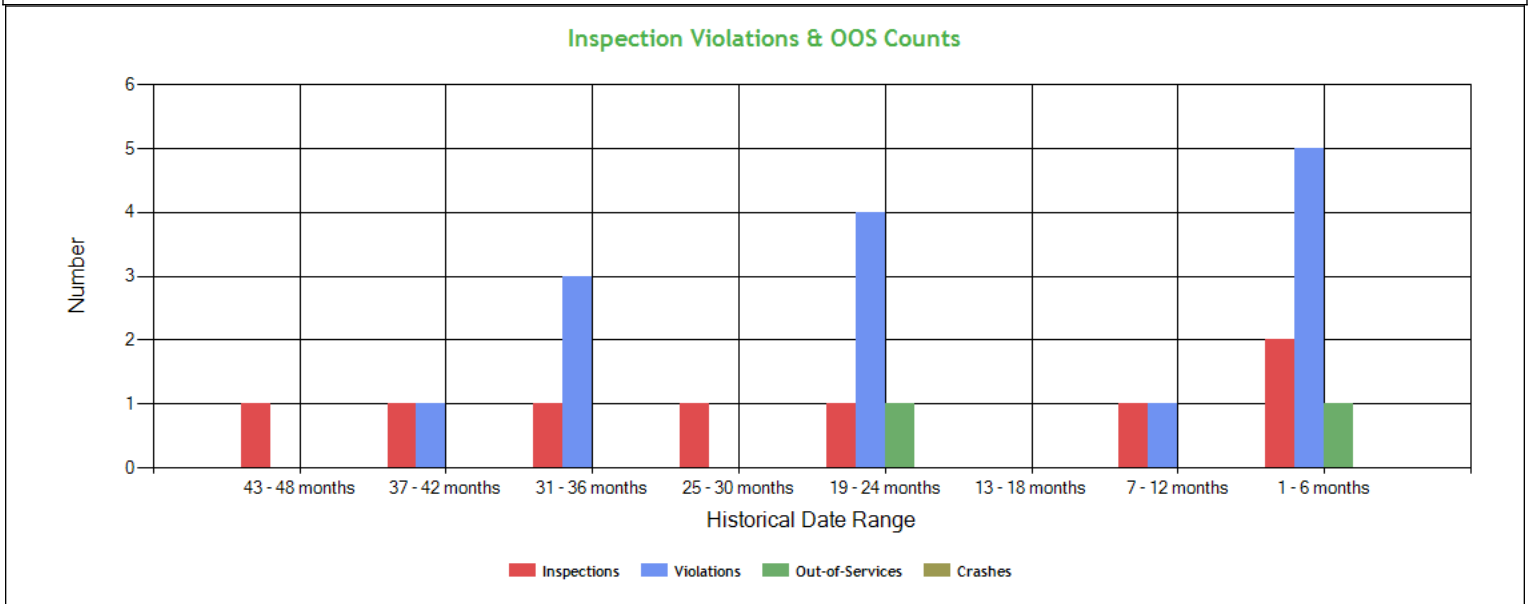

Inspection Violations & OOS Counts - Table ToC

| Date Range | Inspections | Violations | Out-of-Services | Crashes |
|----------------|-------------|------------|-----------------|---------|
| TOTAL | 8 | 14 | 2 | 0 |
| 1 - 6 months | 2 | 5 | 1 | 0 |
| 7 - 12 months | 1 | 1 | 0 | 0 |
| 13 - 18 months | 0 | 0 | 0 | 0 |
| 19 - 24 months | 1 | 4 | 1 | 0 |
| 25 - 30 months | 1 | 0 | 0 | 0 |
| 31 - 36 months | 1 | 3 | 0 | 0 |
| 37 - 42 months | 1 | 1 | 0 | 0 |
| 43 - 48 months | 1 | 0 | 0 | 0 |

Radius of Operation (based on Inspections and Crashes during the past 3 years) ToC

| | Total | Drive between 0 and 50 miles radius | Drive between 51 and 200 miles radius | Drive between 201 and 300 miles radius | Drive between 301 and 400 miles radius | Drive between 401 and 500 miles radius | Drive between 501 and 600 miles radius | Drive beyond 600 miles radius |
|--------------------------------|-------|-------------------------------------|---------------------------------------|--|--|--|--|-------------------------------|
| Power Units (i.e. unique VINs) | 2 | 0 | 1 | 0 | 0 | 0 | 0 | 1 |
| Percent | 100% | 0% | 50% | 0% | 0% | 0% | 0% | 50% |



Inspection & Crash Locations - Chart ToC

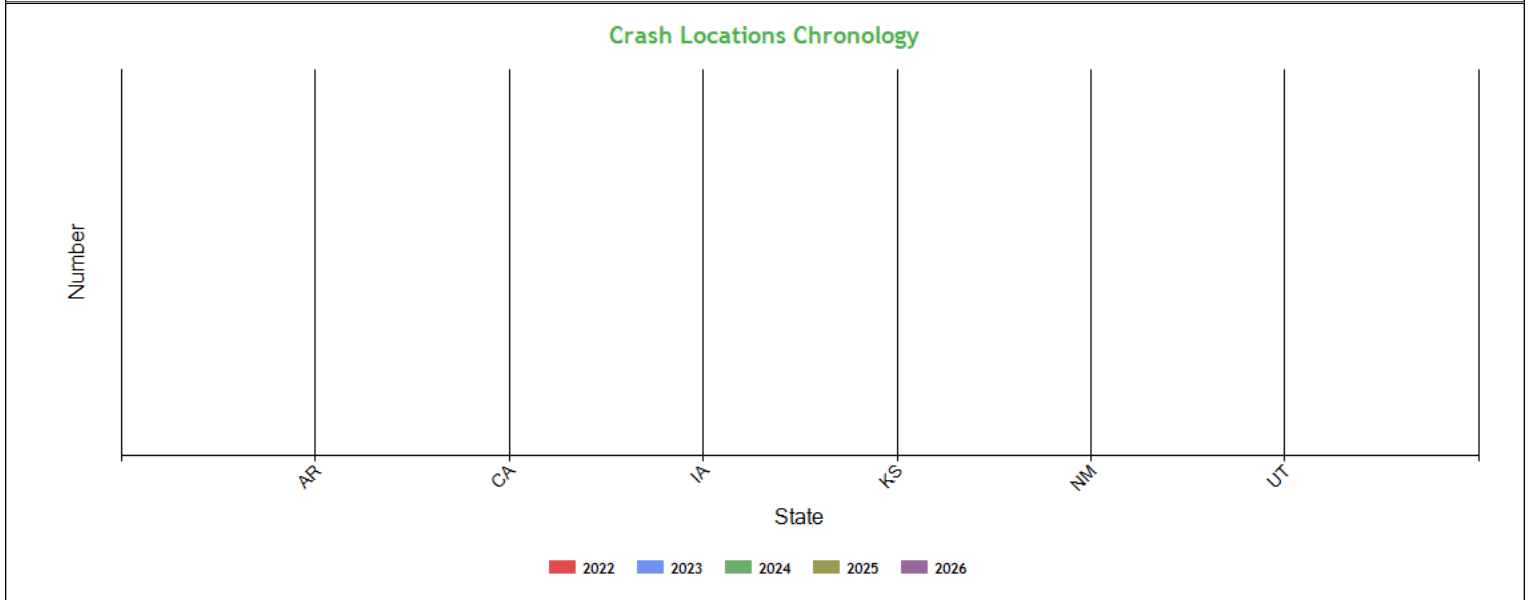
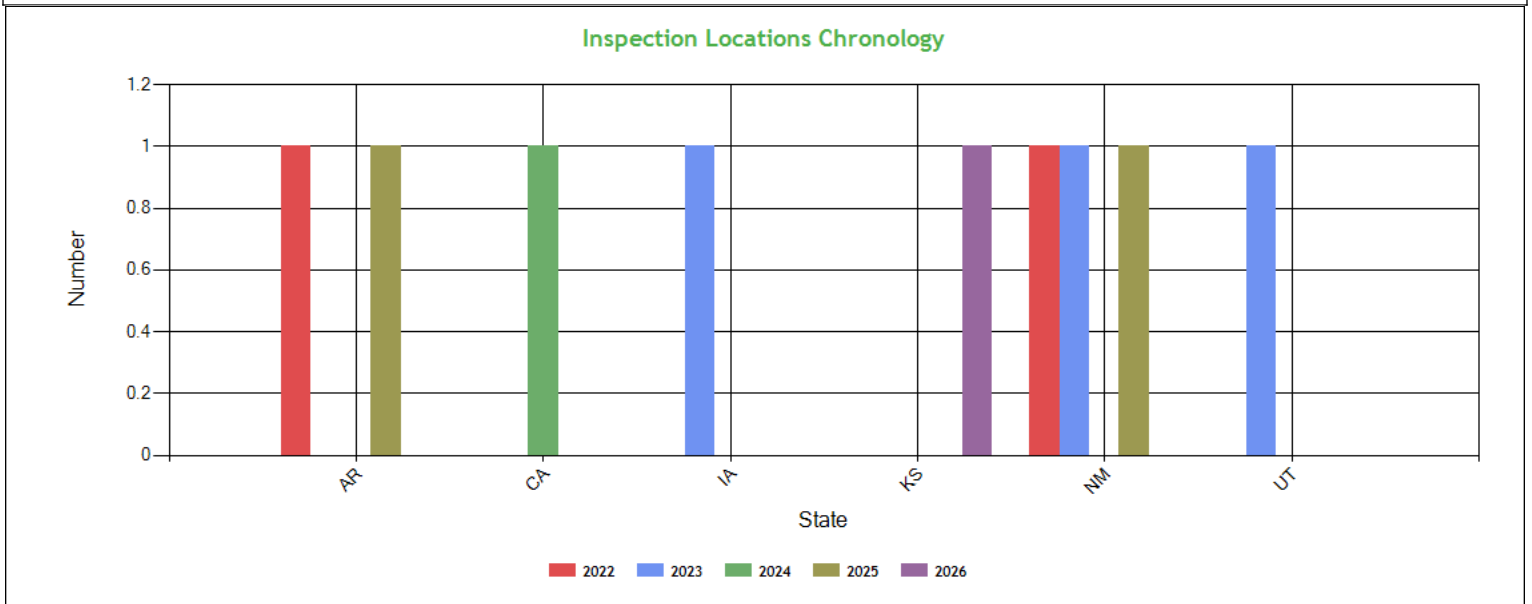

Inspection & Crash Locations - Table ToC

| State | Inspections | | | | | Violations | | | | | Out-of-Services | | | | | Crashes | | | | |
|--------------|-------------|------|------|------|------|------------|------|------|------|------|-----------------|------|------|------|------|---------|------|------|------|------|
| | 2022 | 2023 | 2024 | 2025 | 2026 | 2022 | 2023 | 2024 | 2025 | 2026 | 2022 | 2023 | 2024 | 2025 | 2026 | 2022 | 2023 | 2024 | 2025 | 2026 |
| TOTAL | 2 | 3 | 1 | 2 | 1 | 2 | 4 | 4 | 3 | 4 | 0 | 0 | 1 | 1 | 0 | 0 | 0 | 0 | 0 | 0 |
| AR | 1 | 0 | 0 | 1 | 0 | 0 | 0 | 0 | 2 | 0 | 0 | 0 | 0 | 1 | 0 | 0 | 0 | 0 | 0 | 0 |
| CA | 0 | 0 | 1 | 0 | 0 | 0 | 0 | 4 | 0 | 0 | 0 | 0 | 1 | 0 | 0 | 0 | 0 | 0 | 0 | 0 |
| IA | 0 | 1 | 0 | 0 | 0 | 0 | 3 | 0 | 0 | 0 | 0 | 0 | 0 | 0 | 0 | 0 | 0 | 0 | 0 | 0 |
| KS | 0 | 0 | 0 | 0 | 1 | 0 | 0 | 0 | 0 | 4 | 0 | 0 | 0 | 0 | 0 | 0 | 0 | 0 | 0 | 0 |
| NM | 1 | 1 | 0 | 1 | 0 | 2 | 1 | 0 | 1 | 0 | 0 | 0 | 0 | 0 | 0 | 0 | 0 | 0 | 0 | 0 |
| UT | 0 | 1 | 0 | 0 | 0 | 0 | 0 | 0 | 0 | 0 | 0 | 0 | 0 | 0 | 0 | 0 | 0 | 0 | 0 | 0 |



Hot Spot Summary ToC

| Year | Month | Level 5 | Level 5 % | Level 4 | Level 4 % | Level 3 | Level 3 % | Level 2 | Level 2 % | Level 1 | Level 1 % | Level 0 | Level 0 % | Levels 1 - 5 | Levels 1 - 5 % |
|---------------|--------------------|---------|-----------|---------|-----------|---------|-----------|---------|-----------|---------|-----------|---------|-----------|--------------|----------------|
| 2026 | February (Partial) | 0 | 0.00% | 0 | 0.00% | 0 | 0.00% | 0 | 0.00% | 0 | 0.00% | 1 | 33.33% | 0 | 0.00% |
| 2025 | October | 0 | 0.00% | 0 | 0.00% | 0 | 0.00% | 0 | 0.00% | 1 | 33.33% | 0 | 0.00% | 1 | 33.33% |
| 2025 | May | 0 | 0.00% | 0 | 0.00% | 0 | 0.00% | 0 | 0.00% | 0 | 0.00% | 1 | 33.33% | 0 | 0.00% |
| Totals | | 0 | 0.00% | 0 | 0.00% | 0 | 0.00% | 0 | 0.00% | 1 | 33.33% | 2 | 66.66% | 1 | 33.33% |

Hot Spot Analysis

| State | County | Level | Count | Percentage |
|-------|----------|-------|-------|------------|
| AR | Crawford | 1 | 1 | 33.33% |

Report generated using the last 12 full months of inspection data

Inspection Violation % OOS Chronology - Chart ToC

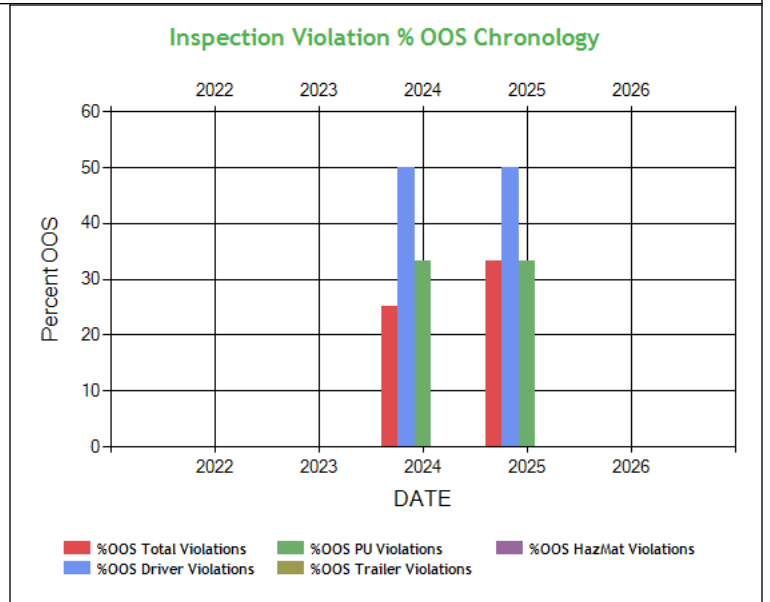
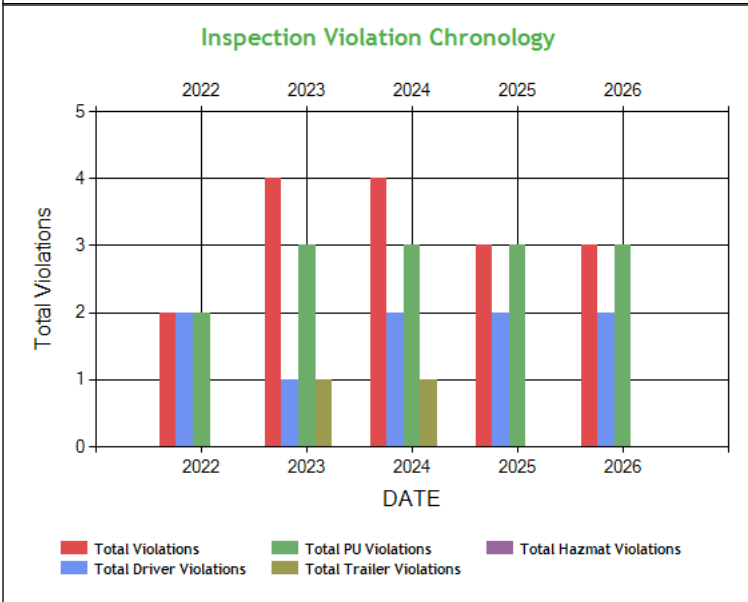

Inspection Violation % OOS Chronology - Table ToC

| | 2022 | 2023 | 2024 | 2025 | 2026 |
|-------------------------------|------|------|-------|-------|------|
| Total Violations | 2 | 4 | 4 | 3 | 3 |
| Total Out Of Services | 0 | 0 | 1 | 1 | 0 |
| %OOS Total Violations | 0 | 0 | 25.00 | 33.33 | 0 |
| Total Driver Violations | 2 | 1 | 2 | 2 | 2 |
| Total Driver Out Of Services | 0 | 0 | 1 | 1 | 0 |
| %OOS Driver Violations | 0 | 0 | 50.00 | 50.00 | 0 |
| Total PU Violations | 2 | 3 | 3 | 3 | 3 |
| Total PU Out Of Services | 0 | 0 | 1 | 1 | 0 |
| %OOS PU Violations | 0 | 0 | 33.33 | 33.33 | 0 |
| Total Trailer Violations | 0 | 1 | 1 | 0 | 0 |
| Total Trailer Out Of Services | 0 | 0 | 0 | 0 | 0 |
| %OOS Trailer Violations | 0 | 0 | 0 | 0 | 0 |
| Total Hazmat Violations | 0 | 0 | 0 | 0 | 0 |
| Total Hazmat Out Of Services | 0 | 0 | 0 | 0 | 0 |
| %OOS HazMat Violations | 0 | 0 | 0 | 0 | 0 |



Percent of Insp & Crash by State - Chart ToC

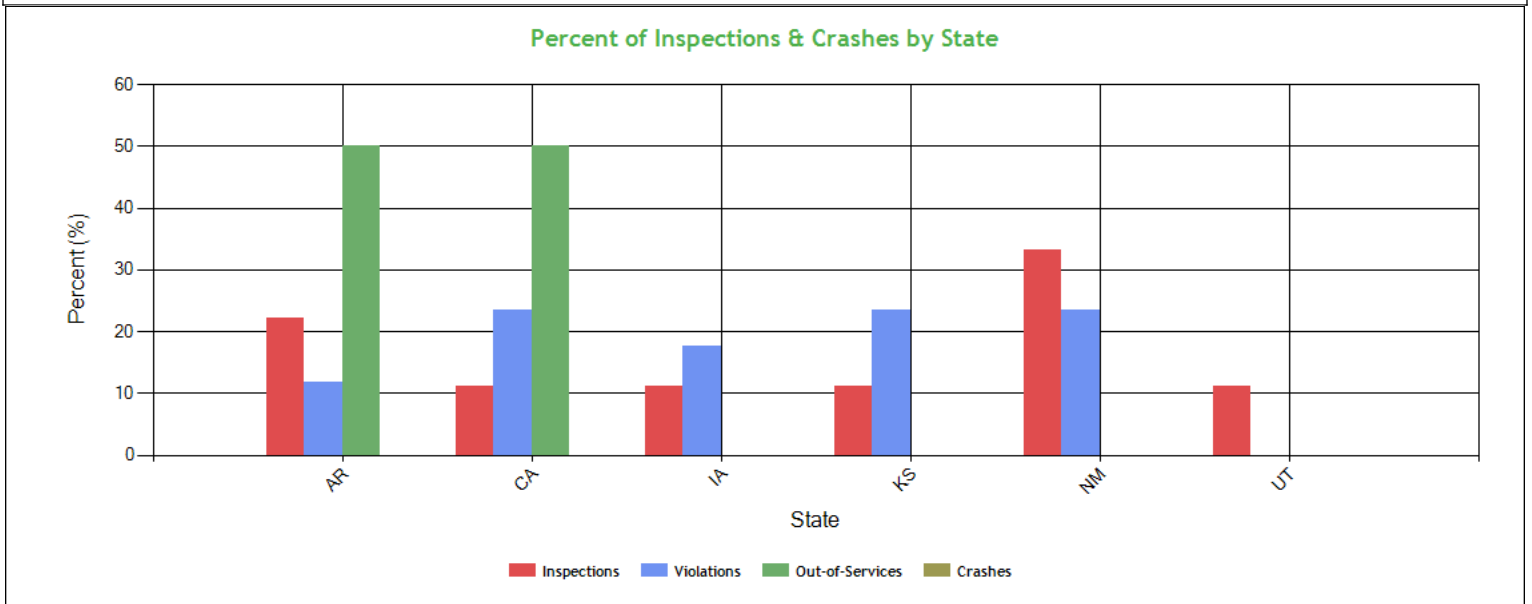

Percent of Insp & Crash by State - Table (based on Inspection data from the last 4 years) ToC

| State | Inspections | | Violations | | Out-of-Services | | Crashes | |
|-------|-------------|---------|------------|---------|-----------------|---------|---------|---------|
| | Total | Percent | Total | Percent | Total | Percent | Total | Percent |
| | 9 | 100 | 17 | 100 | 2 | 100 | 0 | 100 |
| AR | 2 | 22.2 | 2 | 11.8 | 1 | 50 | 0 | 0 |
| CA | 1 | 11.1 | 4 | 23.5 | 1 | 50 | 0 | 0 |
| IA | 1 | 11.1 | 3 | 17.6 | 0 | 0 | 0 | 0 |
| KS | 1 | 11.1 | 4 | 23.5 | 0 | 0 | 0 | 0 |
| NM | 3 | 33.3 | 4 | 23.5 | 0 | 0 | 0 | 0 |
| UT | 1 | 11.1 | 0 | 0 | 0 | 0 | 0 | 0 |

VIN Insp Summary by State (based on inspection from the last 2 years) ToC

| VIN | Insp | Viol Pts | Counts in each State | | | | | | | | | | | |
|-------------------|---------|----------|----------------------|----------|------|----------|------|----------|------|----------|------|----------|------|----------|
| | | | AR | | NM | | CA | | IA | | KS | | UT | |
| | | | Insp | Viol Pts | Insp | Viol Pts | Insp | Viol Pts | Insp | Viol Pts | Insp | Viol Pts | Insp | Viol Pts |
| TOTALS | 28/136* | 8/40** | 2 | 7 | 2 | 6 | 1 | 2 | 1 | 15 | 1 | 10 | 1 | 0 |
| 3AKJGLD54FSGC0439 | 7 | 34 | 2 | 7 | 2 | 6 | 0 | 0 | 1 | 11 | 1 | 10 | 1 | 0 |
| 1JJV532B9FL868794 | 3 | 4 | 1 | 0 | 0 | 0 | 0 | 0 | 1 | 4 | 0 | 0 | 1 | 0 |
| 1UYVS2539M3316615 | 1 | 0 | 0 | 0 | 0 | 0 | 1 | 0 | 0 | 0 | 0 | 0 | 0 | 0 |
| 1XKYD49X8KJ293131 | 1 | 2 | 0 | 0 | 0 | 0 | 1 | 2 | 0 | 0 | 0 | 0 | 0 | 0 |

*<Total number of inspections for these 4 VIN(s)>/n<Total number of inspections for these 6 state(s)>

**<Total severity sum for these 4 VIN(s)>/n<Total severity sum for these 6 state(s)>

Violations By Unit Type ToC

of Violations: 6 Total Severity: 13 based on inspections in the last 2 years

| Violation Unit: Driver | # of Violations: 4 | Total Severity: 13 | % of Total: 100% |
|------------------------|----------------------|--------------------|--------------------|
| Viol. Group: False Log | # of Violations: 1 | Total Severity: 7 | % of Total: 53.85% |
| Violation | Number of Occurences | Viol. Severity | Total Severity |



| | | | |
|--|-----------------------------|--------------------------|---------------------------|
| 395.8EHOSPD:HOS (PROPERTY) - NO DRIVER MAY MAKE A FALSE REPORT | 1 | 7 | 7 |
| Viol. Group: Speeding 2 | # of Violations: 1 | Total Severity: 4 | % of Total: 30.77% |
| 392.2SLLS2:State/Local Laws - Speeding 6-10 miles per hour ov | 1 | 4 | 4 |
| Viol. Group: Others | # of Violations: 1 | Total Severity: 2 | % of Total: 15.38% |
| 395.8E1:Making, or permitting a driver to make, a false re | 1 | 2 | 2 |
| Viol. Group: Not used in SMS Calculation | # of Violations: 1 | Total Severity: 0 | % of Total: 0% |
| 392.2:Operating a commercial motor vehicle not in accord | 1 | 0 | 0 |
| Violation Unit: Power Unit | # of Violations: 1 | Total Severity: 0 | % of Total: 0% |
| Viol. Group: Not used in SMS Calculation | # of Violations: 1 | Total Severity: 0 | % of Total: 0% |
| Violation | Number of Occurences | Viol. Severity | Total Severity |
| 392.2:Operating a commercial motor vehicle not in accord | 1 | 0 | 0 |
| Violation Unit: Trailer | # of Violations: 1 | Total Severity: 0 | % of Total: 0% |
| Viol. Group: Not used in SMS Calculation | # of Violations: 1 | Total Severity: 0 | % of Total: 0% |
| Violation | Number of Occurences | Viol. Severity | Total Severity |
| 392.2:Operating a commercial motor vehicle not in accord | 1 | 0 | 0 |



INSPECTION/CRASH MAP ToC

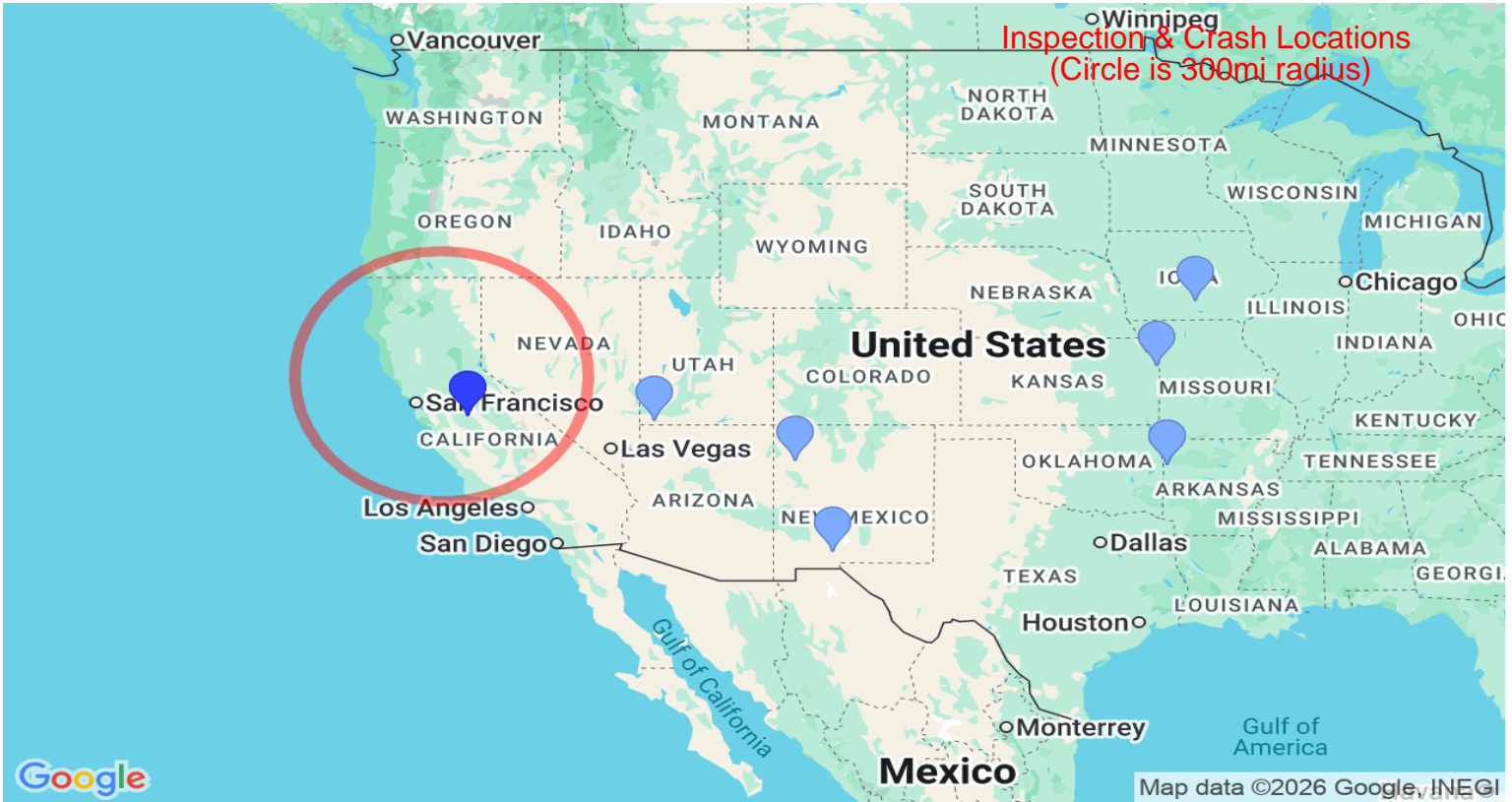
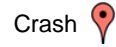
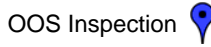
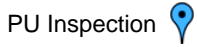

| Equipment Ownership ToC Equipment Ownership (based on MCS-150 dated 9/3/2025) | | | | | | |
|---|----------|----------|----------|---------------|----------|--|
| | Trucks | Tractors | Trailers | Motor Coaches | Vans | |
| Owned | 0 | 1 | 0 | 0 | 0 | |
| Term Leased | 0 | 0 | 1 | 0 | 0 | |
| Trip Leased | 0 | 0 | 0 | 0 | 0 | |
| Total No. | 0 | 1 | 1 | 0 | 0 | |

| Equipment Details Power Units ToC | | | | | | | | | |
|-----------------------------------|------------------|------|--------------|----------|---------------|-----------|-------|-----|-----------|
| VIN | Latest Insp Date | Year | Make | Model | Body Class | Body Type | Axles | Len | Fuel Type |
| 3AKJGLD54FS GC0439 | 02/16/2026 | 2015 | FREIGHTLINER | Cascadia | Truck-Tractor | - | - | - | Diesel |
| 1XKYD49X8KJ2 93131 | 08/12/2024 | 2019 | KENWORTH | T680 | Truck-Tractor | - | - | - | Diesel |

| Equipment Details Trailers | | | | | | | | | |
|----------------------------|------------------|------|--------|------------------|------------|-------------|-------|-----|-----------|
| VIN | Latest Insp Date | Year | Make | Model | Body Class | Body Type | Axles | Len | Fuel Type |
| 1JJV532B9FL86 8794 | 02/16/2026 | 2015 | WABASH | Refrigerated Van | Trailer | Van Trailer | 2 | 53 | - |



| | | | | | | | | | |
|-----------------------|------------|------|------------------------------|------------------------------|---------|-------------|---|----|---|
| 1UYVS2539M33 16615 | 08/12/2024 | 2021 | UTILITY TRAILER MANUFACTURER | Utility Trailer Manufacturer | Trailer | Van Trailer | 2 | 53 | - |
|-----------------------|------------|------|------------------------------|------------------------------|---------|-------------|---|----|---|

Vehicle Age ToC

| Year | # Power Units | PU Percentage | # Trailers | Trailres Percentage |
|------|---------------|---------------|------------|---------------------|
| 2021 | 0 | 0.00% | 1 | 50.00% |
| 2019 | 1 | 50.00% | 0 | 0.00% |
| 2015 | 1 | 50.00% | 1 | 50.00% |

Based on 24 months of inspection data, see the live report for more options

States of Power Unit Registrations ToC

| State | AR | CA | IA | KS | NM | UT |
|-----------------------|----|----|----|----|----|----|
| Number of Power Units | 1 | 1 | 1 | 1 | 1 | 1 |

Equipment Acquisitions - Table ToC

| | Power Units inspected for 1st time in past 12 months | Power Units inspected for 1st time in past 24 months | Power Units inspected during entire date range | Trailers inspected for 1st time in past 12 months | Trailers inspected for 1st time in past 24 months | Trailers inspected during entire date range |
|-----------------------|--|--|--|---|---|---|
| Unique VINs | 1 | 2 | 2 | 1 | 2 | 3 |
| Unique License Plates | 1 | 2 | 2 | 1 | 2 | 3 |
| License Plate States | 1 | 1 | 1 | 2 | 3 | 4 |

Driver Details ToC Driver Details (based on MCS-150 dated 9/3/2025)

| | Within 100 mi | Beyond 100 mi | TOTAL |
|----------------------|---------------|---------------|-------|
| # Drivers Interstate | 0 | 1 | 1 |
| # Drivers Intrastate | 0 | 0 | 0 |
| TOTAL | 0 | 1 | / |

Avg. # Trip Lease Drivers/Mo: 0 # Drivers Grand Total: 1 # Drivers Commercially Licensed: 1

Shared VIN Summary ToC

| Dot No | Company Name | City | State | PU Owned | PU Leased | Trailers Owned | Trailers Leased | VIN | Unit Type | Most recent Insp Date |
|---------|-----------------|-----------|-------|----------|-----------|----------------|-----------------|-------------------|------------|-----------------------|
| 3038094 | STAY HUMBLE INC | ELK GROVE | CA | 2 | 0 | 0 | 0 | 3AKJGLD54FSGC0439 | Power Unit | 09/2021 |

SHIPPERS DETAIL ToC based on Inspection results for the last 4 years

| Shipper Name | Number of Inspections | Shipper Name | Number of Inspections |
|-----------------------|-----------------------|-------------------|-----------------------|
| No Shipper listed | 1 | CHALET DESSERTS | 1 |
| D'ARRIGO BROS CO | 1 | NUNES COMPANY INC | 1 |
| REAL GOOD FOODS | 1 | SUN PACIFIC | 1 |
| THE NUNES COMPANY INC | 1 | UPS FREEDOM | 1 |



Carrier Underwriting Report Safety Summary ToC

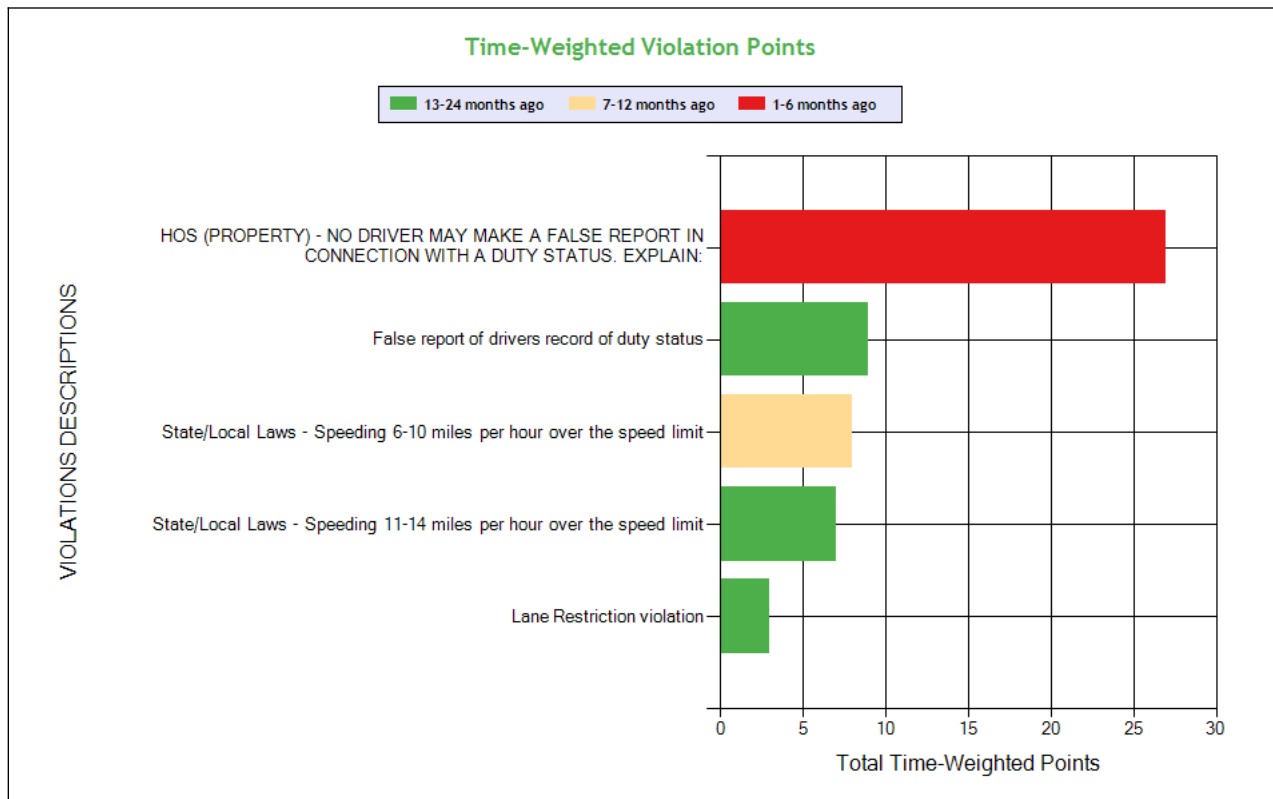
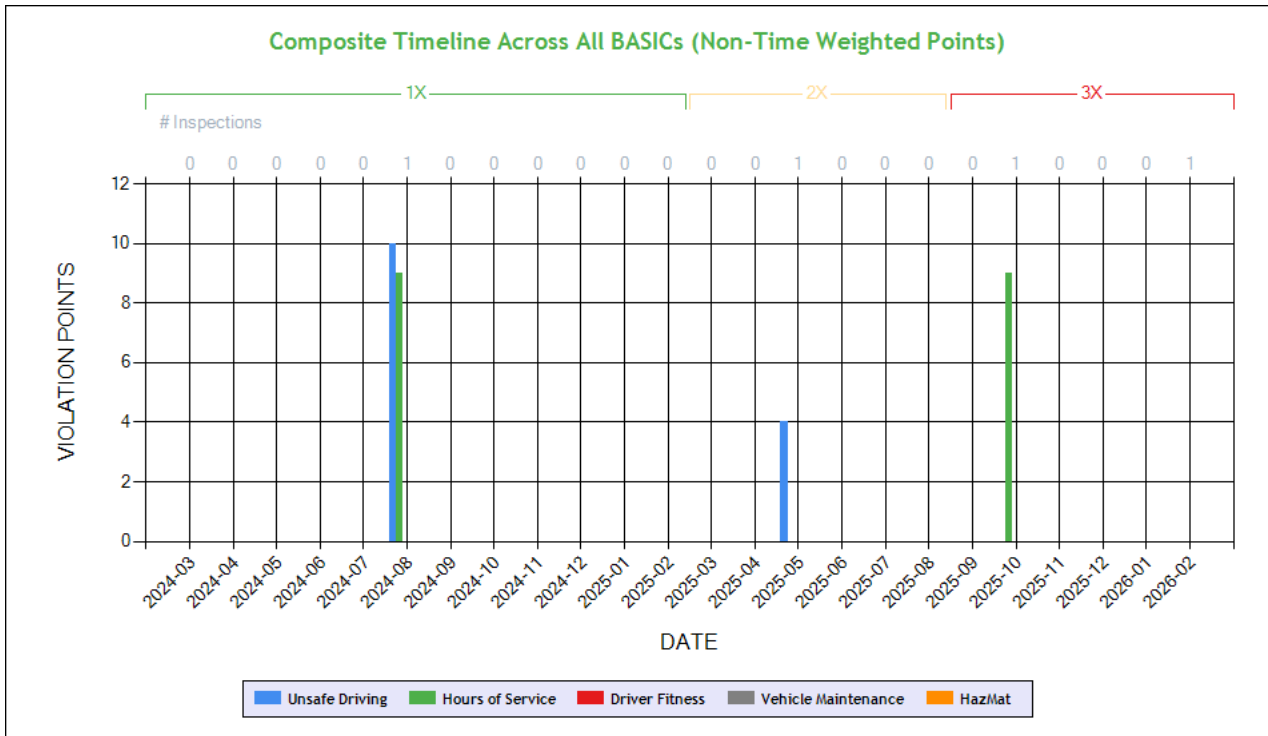

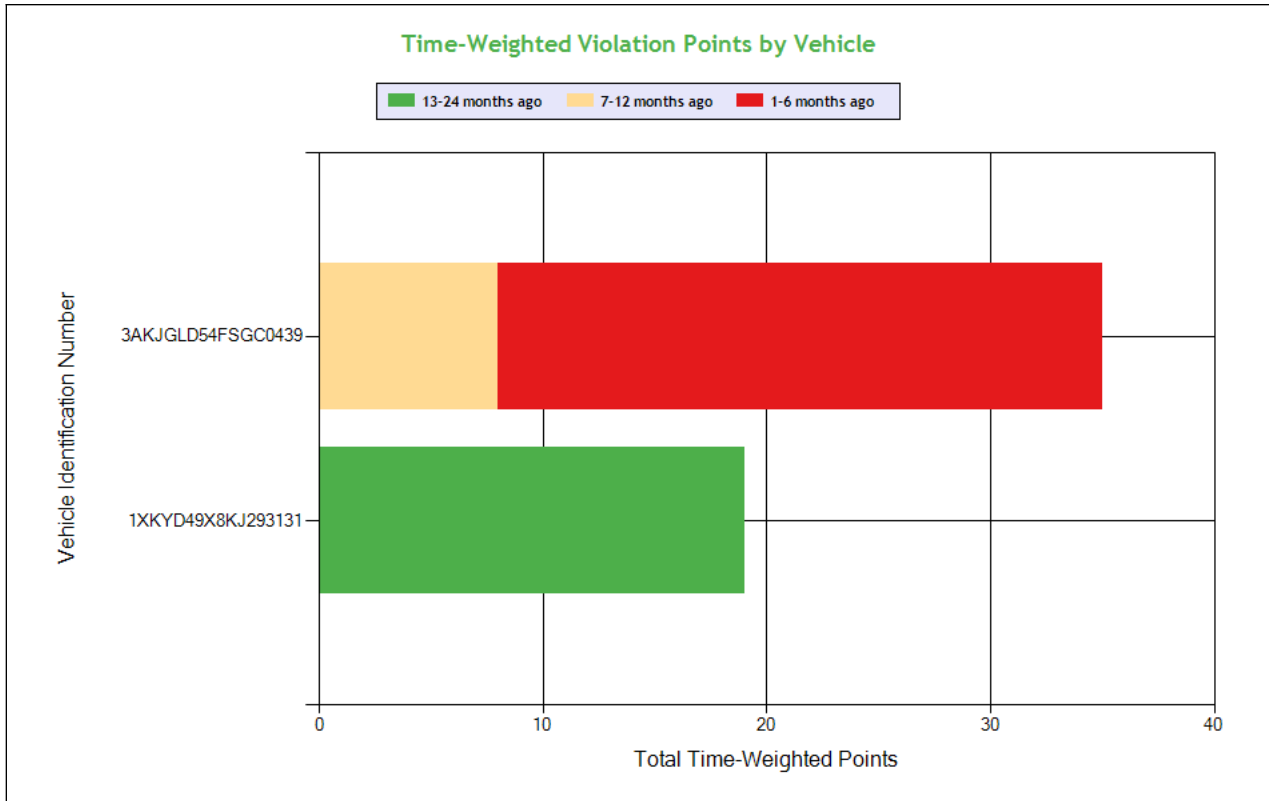

See the Excel file for the complete analysis

Violations is in (1-6/7-12/13-24mo)

| Shaded = Out Of Service Violation | | | | | | | |
|-----------------------------------|-----------------------------------|--|---|---|--|---|----------------------------|
| Violation Group | | | False Log | False Log | Speeding 2 | Speeding 3 | Misc Violations |
| Violation Description | Total Time-weighted Points by VIN | % of Total Time-weighted Points by VIN | HOS (PROPERTY) - NO DRIVER MAY MAKE A FALSE REPORT IN CONNECTION WITH A DUTY STATUS. EXPLAIN: | False report of drivers record of duty status | State/Local Laws - Speeding 6-10 miles per hour over the speed limit | State/Local Laws - Speeding 11-14 miles per hour over the speed limit | Lane Restriction violation |
| Driver Resp | | | Yes | Yes | Yes | Yes | Yes |
| Total Time-weighted Points | | | 27 | 9 | 8 | 7 | 3 |
| % Total Time-Wt Pts | | | 50.0 | 16.67 | 14.81 | 12.96 | 5.56 |
| 3AKJGLD54FSGC0439 | 35 | 64.81 | 27 (1/0/0) | | 8 (0/1/0) | | |
| 1XKYD49X8KJ293131 | 19 | 35.19 | | 9 (0/0/1) | | 7 (0/0/1) | 3 (0/0/1) |



SAFETY ANALYSIS ToC

Unsafe Driving

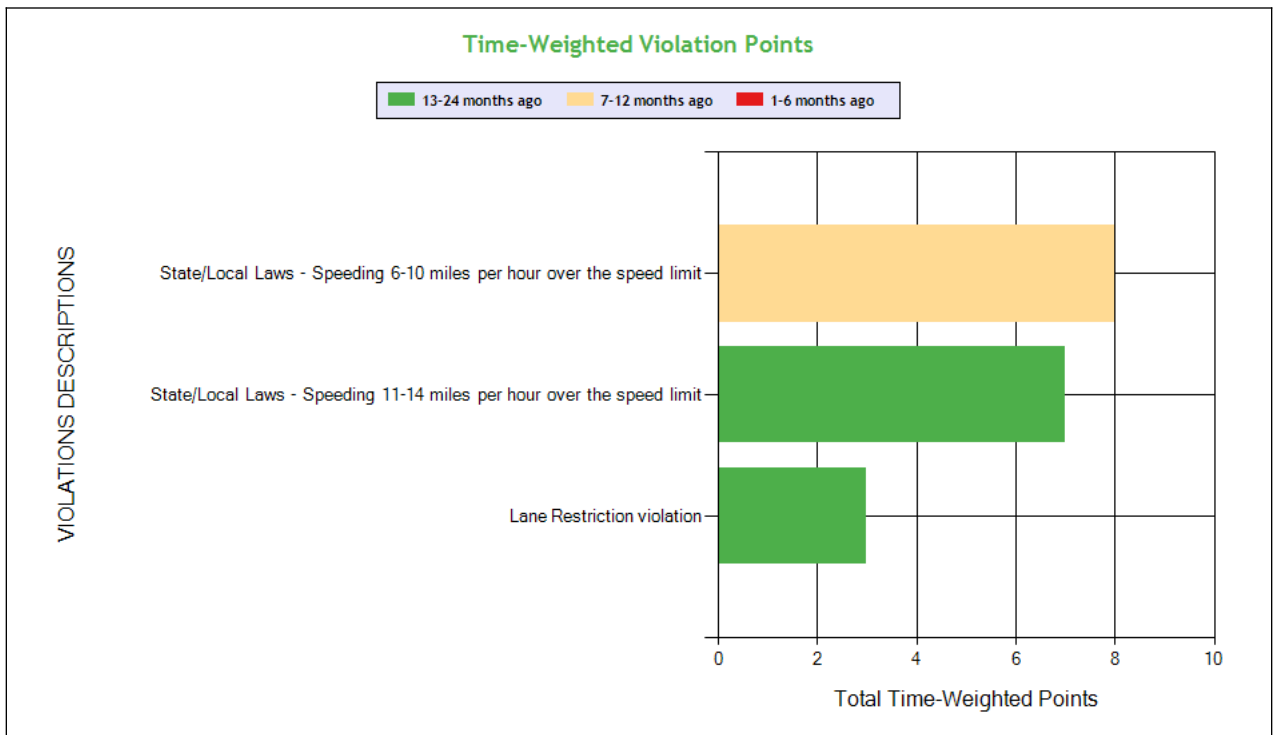
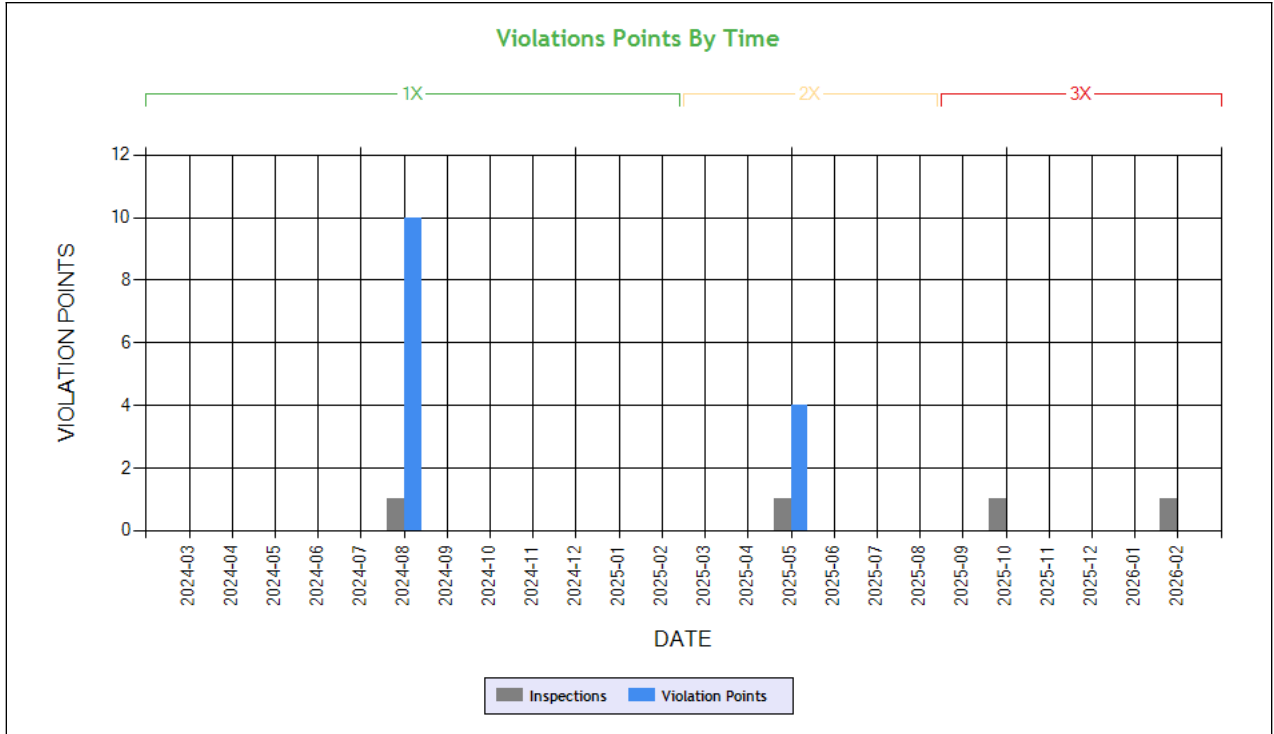

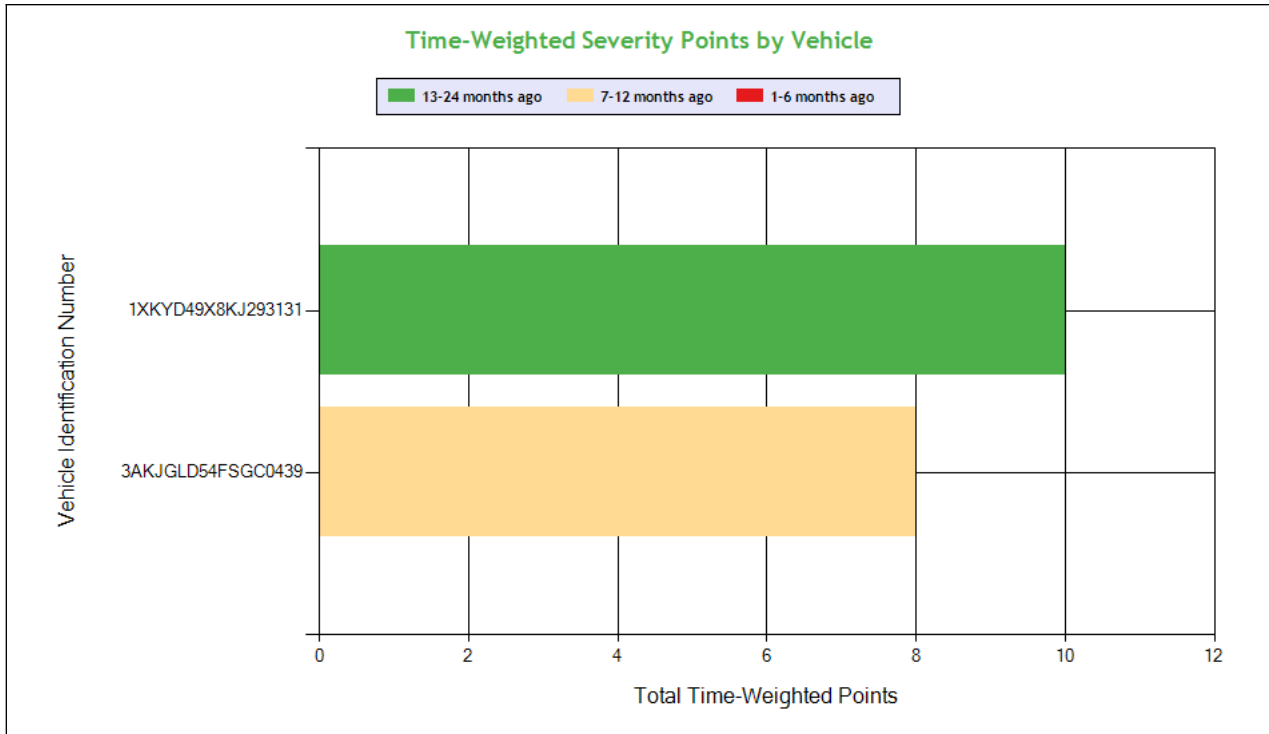

See the Excel file for the complete analysis

Violations is in (1-6/7-12/13-24mo)

| Shaded = Out Of Service Violation | | | | | |
|-----------------------------------|-----------------------------------|--|--|---|----------------------------|
| Violation Group | | | Speeding 2 | Speeding 3 | Misc Violations |
| Violation Description | Total Time-weighted Points by VIN | % of Total Time-weighted Points by VIN | State/Local Laws - Speeding 6-10 miles per hour over the speed limit | State/Local Laws - Speeding 11-14 miles per hour over the speed limit | Lane Restriction violation |
| Driver Resp | | | Yes | Yes | Yes |
| Total Time-weighted Points | | | 8 | 7 | 3 |
| % Total Time-Wt Pts | | | 44.44 | 38.89 | 16.67 |
| 1XKYD49X8KJ293131 | 10 | 55.56 | | 7 (0/0/1) | 3 (0/0/1) |
| 3AKJGLD54FSGC0439 | 8 | 44.44 | 8 (0/1/0) | | |

HOS Compliance

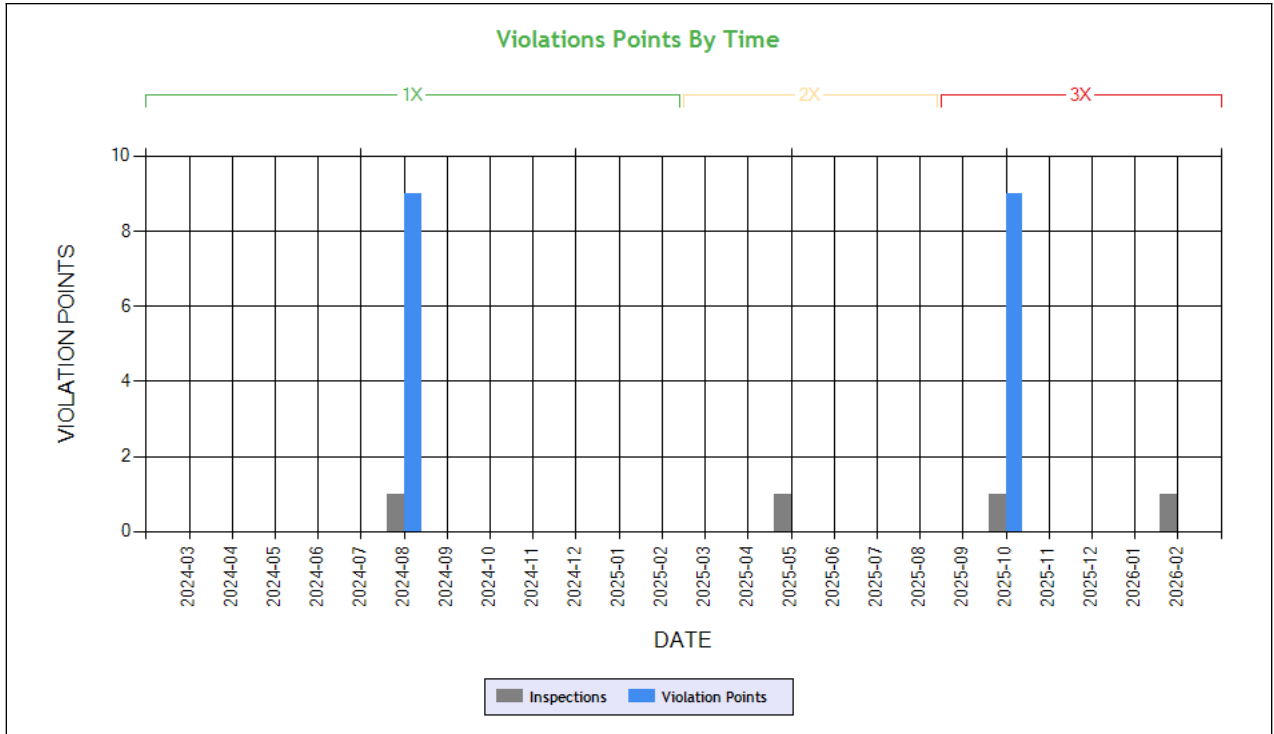

Carrier Software
 1-800-646-5152
 info@CarrierSoftware.com

CONFIDENTIAL - Intended for use by Amerigo Insurance Agency - Date: 3/21/2026

MHL TRANSPORT INC - DOT# 3452729 / MC1124560

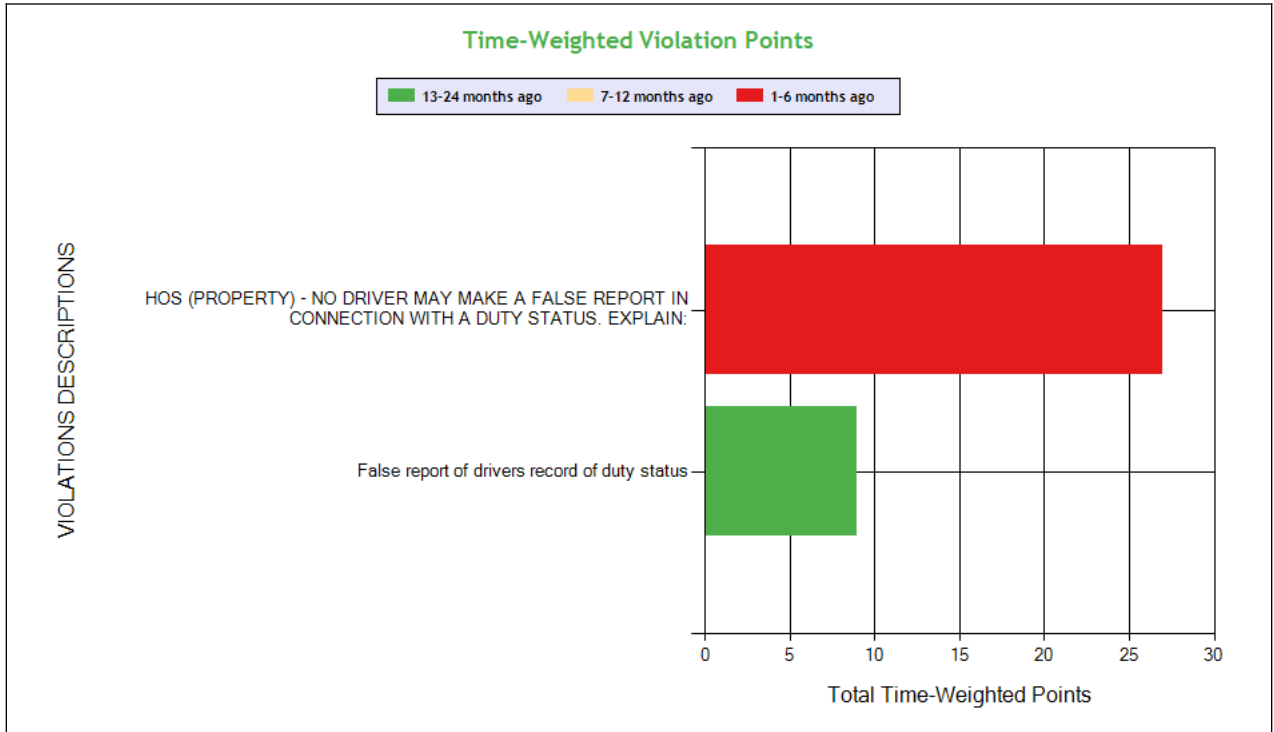

See the Excel file for the complete analysis

Violations is in (1-6/7-12/13-24mo)

Shaded = Out Of Service Violation

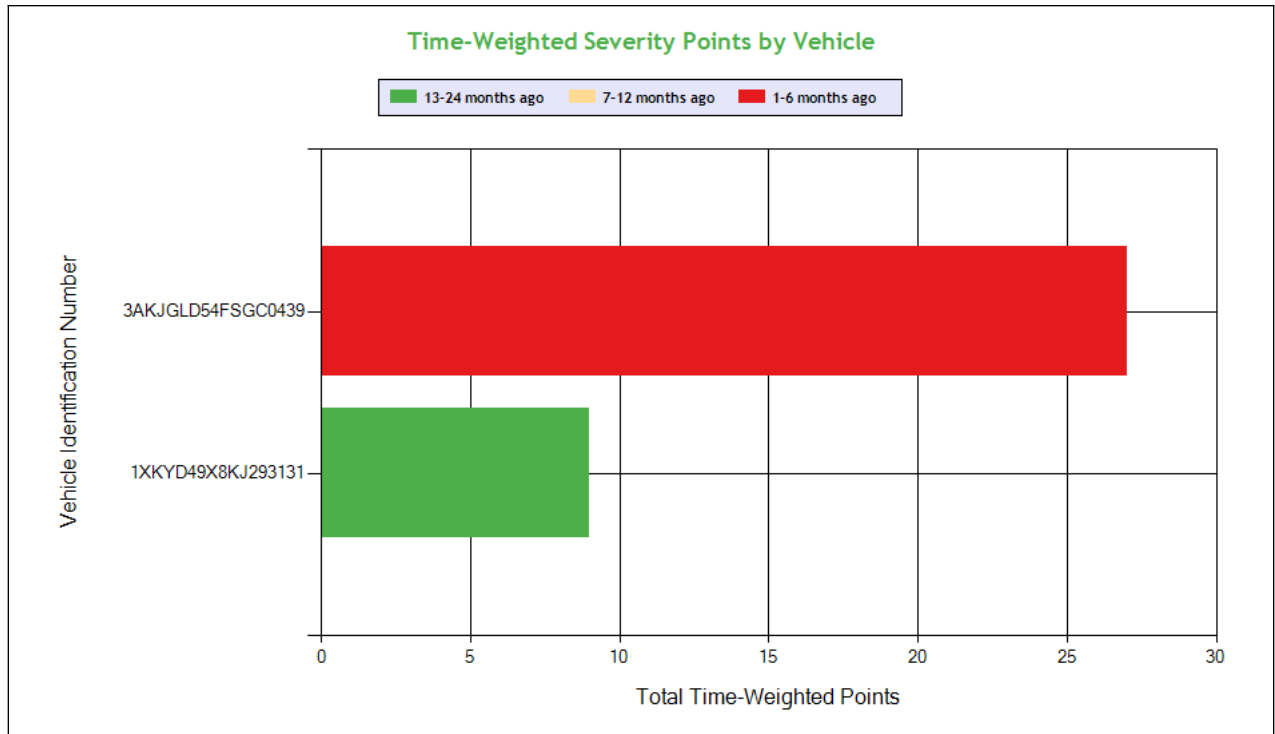

Carrier Software
 1-800-646-5152
 info@CarrierSoftware.com

CONFIDENTIAL - Intended for use by Amerigo Insurance Agency - Date: 3/21/2026

MHL TRANSPORT INC - DOT# 3452729 / MC1124560

| Violation Group | | | False Log | False Log |
|----------------------------|-----------------------------------|--|---|---|
| Violation Description | Total Time-weighted Points by VIN | % of Total Time-weighted Points by VIN | HOS (PROPERTY) - NO DRIVER MAY MAKE A FALSE REPORT IN CONNECTION WITH A DUTY STATUS. EXPLAIN: | False report of drivers record of duty status |
| Driver Resp | | | Yes | Yes |
| Total Time-weighted Points | | | 27 | 9 |
| % Total Time-Wt Pts | | | 75.00 | 25.00 |
| 3AKJGLD54FSGC0439 | 27 | 75.00 | 27 (1/0/0) | |
| 1XKYD49X8KJ293131 | 9 | 25.00 | | 9 (0/0/1) |



Driver Fitness

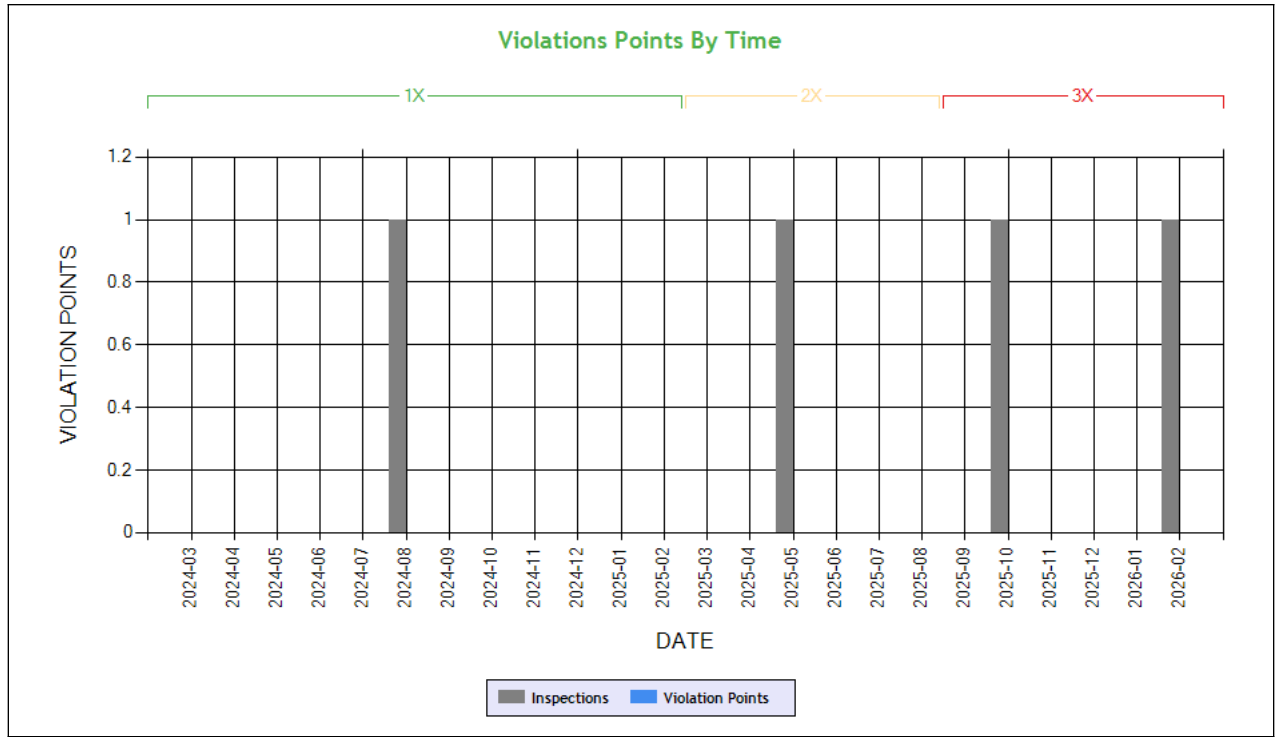

Time-Weighted Violation Points - no data available to draw a chart

Time-Weighted Severity Points by Vehicle - no data available to draw a chart

See the Excel file for the complete analysis

Violations is in (1-6/7-12/13-24mo)

| Shaded = Out Of Service Violation | | |
|-----------------------------------|-----------------------------------|--|
| Violation Group | | |
| Violation Description | Total Time-weighted Points by VIN | % of Total Time-weighted Points by VIN |
| Driver Resp | | |
| Total Time-weighted Points | | |
| % Total Time-Wt Pts | | |



Vehicle Maintenance

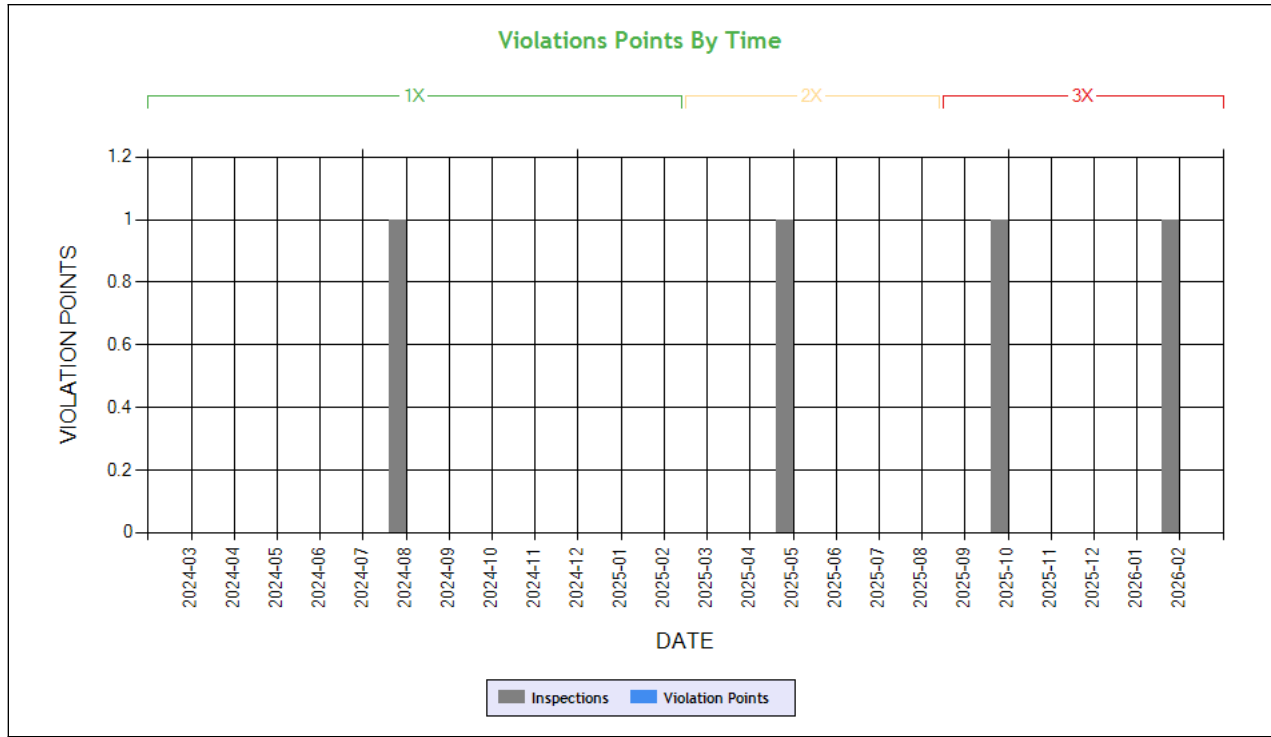

Time-Weighted Violation Points - no data available to draw a chart

Time-Weighted Severity Points by Vehicle - no data available to draw a chart

See the Excel file for the complete analysis

Violations is in (1-6/7-12/13-24mo)

| Shaded = Out Of Service Violation | | |
|-----------------------------------|-----------------------------------|--|
| Violation Group | | |
| Violation Description | Total Time-weighted Points by VIN | % of Total Time-weighted Points by VIN |
| Driver Resp | | |
| Total Time-weighted Points | | |
| % Total Time-Wt Pts | | |

COLOR CODED CRASH TABLE ToC

No crashes have been reported by the DOT on this Motor Carrier



| LEGEND |
|-------------------------------------|
| Vehicle Information |
| Inspection for DOT # being analyzed |
| Inspection for Different DOT # |
| Crash Information for specific VIN |

INSPECTIONS WITH SHARED EQUIPMENT: ToC This section only contains inspection data on VINs where the vehicle was inspected under the DOT number being analyzed, then a different DOT number and then subsequently under the DOT number being analyzed.

POWER UNIT Inspections Section

| VIN: 3AKJGLD54FSGC0439 | | Unit: Truck Tractor | | Year: 2015 | | Make: FREIGHTLINER | |
|------------------------|--------------|----------------------|----------------|--|----------|--------------------|-----------------|
| DOT No: 3452729 | | Docket No: MC1124560 | | Name: MHL TRANSPORT INC | | Interstate: Yes | |
| Date | Unit License | Unit Lic State | Violation Unit | Violation Description | Severity | OOS | Citation |
| 02/16/2026 | XP87701 | CA | 1 | 392.2SLLIFTA - State/Local Laws - State tax/International Fuel Tax (IFTA) violation | 0 | No | |
| 02/16/2026 | XP87701 | CA | 1 | 392.2SLLUCR | 0 | No | |
| 02/16/2026 | XP87701 | CA | D | 395.8D11HOSF - HOS (Form) - Record of duty status form failed to include shipping document number(s) or name of shipper and commodity for each 24 hour period. Date: | 5 | No | |
| 02/16/2026 | XP87701 | CA | D | 395.8D3HOSF - HOS (Form) - Record of duty status form failed to include truck or tractor and trailer unit number for each 24 hour period. Date: | 5 | No | |
| 10/21/2025 | XP87701 | CA | 1 | 392.2SLLIRP - State/Local Laws - IRP apportioned tag or registration violation | 0 | No | 400A3583348 |
| 10/21/2025 | XP87701 | CA | D | 395.8EHOSPD - HOS (PROPERTY) - NO DRIVER MAY MAKE A FALSE REPORT IN CONNECTION WITH A DUTY STATUS. EXPLAIN: | 7 | Yes | 400A3583348 |
| 05/19/2025 | XP87701 | CA | D | 392.2SLLS2 - State/Local Laws - Speeding 6-10 miles per hour over the speed limit | 4 | No | 9888578 |
| 10/18/2023 | XP87701 | CA | - | - | - | - | - |
| 05/14/2023 | XP87701 | CA | 1 | 396.17C - Operating a CMV without proof of a periodic inspection | 4 | No | |
| 05/14/2023 | XP87701 | CA | D | 395.8E - False report of drivers record of duty status | 7 | No | 0CHA23051413244 |
| 02/21/2023 | XP87701 | CA | 1 | 393.9 - Inoperative required lamps | 2 | No | |
| 07/15/2022 | XP87701 | CA | - | - | - | - | - |
| 02/08/2022 | XP87701 | CA | D | 395.8F07 - Unknown | 0 | No | |
| 02/08/2022 | XP87701 | CA | D | 395.8F12 - Failure To Include Shipping Document Numbers And Commodity List In Duty Status Records | 0 | No | |
| DOT No: 3038094 | | Docket No: MC43156 | | Name: STAY HUMBLE INC | | Interstate: Yes | |
| Date | Unit License | Unit Lic State | Violation Unit | Violation Description | Severity | OOS | Citation |
| 09/13/2021 | XP87701 | CA | D | 392.2C - Failure to obey traffic control device | 5 | No | |
| DOT No: 3452729 | | Docket No: MC1124560 | | Name: MHL TRANSPORT INC | | Interstate: Yes | |
| Date | Unit License | Unit Lic State | Violation Unit | Violation Description | Severity | OOS | Citation |
| 06/23/2021 | XP87701 | CA | D | 395.8 - Driver record of duty status (general/form and manner) | 1 | No | |
| 05/29/2021 | XP87701 | CA | - | - | - | - | - |
| 01/24/2021 | XP87701 | CA | - | - | - | - | - |
| 12/14/2020 | XP87701 | CA | D | 392.2MI - Miscellaneous Traffic Law Violation | 0 | No | |
| 11/30/2020 | XP87701 | CA | - | - | - | - | - |
| DOT No: 3272492 | | Docket No: MC287866 | | Name: J&J DRIVEAWAY SYSTEMS LLC | | Interstate: Yes | |
| Date | Unit License | Unit Lic State | Violation Unit | Violation Description | Severity | OOS | Citation |
| 11/10/2019 | 3099 | KS | - | - | - | - | - |
| DOT No: 264184 | | Docket No: MC133655 | | Name: SCHNEIDER NATIONAL CARRIERS INC | | Interstate: Yes | |



Carrier Software
1-800-646-5152
info@CarrierSoftware.com

CONFIDENTIAL - Intended for use by Amerigo Insurance Agency - Date: 3/21/2026

MHL TRANSPORT INC - DOT# 3452729 / MC1124560

| Date | Unit License | Unit Lic State | Violation Unit | Violation Description | Severity | OOS | Citation |
|------------|--------------|----------------|----------------|---|----------|-----|----------|
| 01/15/2019 | 2187301 | IN | 1 | 393.95F - No / insufficient warning devices | 2 | No | |
| 12/10/2016 | 2187301 | IN | - | - | - | - | - |

TRAILER Inspections Section

No data



| LEGEND |
|-------------------------------------|
| Vehicle Information |
| Inspection for DOT # being analyzed |
| Inspection for Different DOT # |
| Crash Information for specific VIN |

INSPECTION DETAILS for ALL Inspections

PDF shows the first 100 Power Unit & Trailer VINs with most recent inspections using data from the last 4 years

POWER UNIT Inspections Section

| VIN: 3AKJGLD54FSGC0439 | | Unit: Truck Tractor | | Year: 2015 | | Make: FREIGHTLINER | |
|------------------------|--------------|----------------------|----------------|--|----------|--------------------|---------------------|
| DOT No: 3452729 | | Docket No: MC1124560 | | Name: MHL TRANSPORT INC | | Interstate: Yes | |
| Date | Unit License | Unit Lic State | Violation Unit | Violation Description | Severity | OOS | Citation |
| 02/16/2026 | XP87701 | CA | 1 | 392.2SLLIFTA - State/Local Laws - State tax/International Fuel Tax (IFTA) violation | 0 | No | |
| 02/16/2026 | XP87701 | CA | 1 | 392.2SLLUCR | 0 | No | |
| 02/16/2026 | XP87701 | CA | D | 395.8D11HOSF - HOS (Form) - Record of duty status form failed to include shipping document number(s) or name of shipper and commodity for each 24 hour period. Date: | 5 | No | |
| 02/16/2026 | XP87701 | CA | D | 395.8D3HOSF - HOS (Form) - Record of duty status form failed to include truck or tractor and trailer unit number for each 24 hour period. Date: | 5 | No | |
| 10/21/2025 | XP87701 | CA | 1 | 392.2SLLIRP - State/Local Laws - IRP apportioned tag or registration violation | 0 | No | 400A3583348 |
| 10/21/2025 | XP87701 | CA | D | 395.8EHOSPD - HOS (PROPERTY) - NO DRIVER MAY MAKE A FALSE REPORT IN CONNECTION WITH A DUTY STATUS. EXPLAIN: | 7 | Yes | 400A3583348 |
| 05/19/2025 | XP87701 | CA | D | 392.2SLLS2 - State/Local Laws - Speeding 6-10 miles per hour over the speed limit | 4 | No | 9888578 |
| 10/18/2023 | XP87701 | CA | - | - | - | - | - |
| 05/14/2023 | XP87701 | CA | 1 | 396.17C - Operating a CMV without proof of a periodic inspection | 4 | No | |
| 05/14/2023 | XP87701 | CA | D | 395.8E - False report of drivers record of duty status | 7 | No | OCHA2305141 3244 |
| 02/21/2023 | XP87701 | CA | 1 | 393.9 - Inoperative required lamps | 2 | No | |
| 07/15/2022 | XP87701 | CA | - | - | - | - | - |
| 02/08/2022 | XP87701 | CA | D | 395.8F07 - Unknown | 0 | No | |
| 02/08/2022 | XP87701 | CA | D | 395.8F12 - Failure To Include Shipping Document Numbers And Commodity List In Duty Status Records | 0 | No | |
| DOT No: 3038094 | | Docket No: MC43156 | | Name: STAY HUMBLE INC | | Interstate: Yes | |
| Date | Unit License | Unit Lic State | Violation Unit | Violation Description | Severity | OOS | Citation |
| 09/13/2021 | XP87701 | CA | D | 392.2C - Failure to obey traffic control device | 5 | No | |
| DOT No: 3452729 | | Docket No: MC1124560 | | Name: MHL TRANSPORT INC | | Interstate: Yes | |
| Date | Unit License | Unit Lic State | Violation Unit | Violation Description | Severity | OOS | Citation |
| 06/23/2021 | XP87701 | CA | D | 395.8 - Driver record of duty status (general/form and manner) | 1 | No | |
| 05/29/2021 | XP87701 | CA | - | - | - | - | - |
| 01/24/2021 | XP87701 | CA | - | - | - | - | - |
| 12/14/2020 | XP87701 | CA | D | 392.2MI - Miscellaneous Traffic Law Violation | 0 | No | |
| 11/30/2020 | XP87701 | CA | - | - | - | - | - |
| DOT No: 3272492 | | Docket No: MC287866 | | Name: J&J DRIVEAWAY SYSTEMS LLC | | Interstate: Yes | |
| Date | Unit License | Unit Lic State | Violation Unit | Violation Description | Severity | OOS | Citation |
| 11/10/2019 | 3099 | KS | - | - | - | - | - |
| DOT No: 264184 | | Docket No: MC133655 | | Name: SCHNEIDER NATIONAL CARRIERS INC | | Interstate: Yes | |



| Date | Unit License | Unit Lic State | Violation Unit | Violation Description | Severity | OOS | Citation |
|------------|--------------|----------------|----------------|---|----------|-----|----------|
| 01/15/2019 | 2187301 | IN | 1 | 393.95F - No / insufficient warning devices | 2 | No | |
| 12/10/2016 | 2187301 | IN | - | - | - | - | - |

VIN: 1XKYD49X8KJ293131 Unit: Truck Tractor Year: 2019 Make: KENWORTH

DOT No: 3452729 Docket No: MC1124560 Name: MHL TRANSPORT INC Interstate: Yes

| Date | Unit License | Unit Lic State | Violation Unit | Violation Description | Severity | OOS | Citation |
|------------|--------------|----------------|----------------|--|----------|-----|----------|
| 08/12/2024 | YP93734 | CA | 1 | 392.2 - Operating a commercial motor vehicle not in accordance with the laws, ordinances, and regulations of the jurisdiction in which it is being operated - Unsafe Driving | 0 | No | RK88633 |
| 08/12/2024 | YP93734 | CA | D | 392.2 - Operating a commercial motor vehicle not in accordance with the laws, ordinances, and regulations of the jurisdiction in which it is being operated - Unsafe Driving | 0 | No | RK88632 |
| 08/12/2024 | YP93734 | CA | D | 395.8E1 - Making, or permitting a driver to make, a false report regarding duty status (critical) | 2 | Yes | |

DOT No: 3930192 Docket No: MC1456442 Name: JASNOOR TRANSPORT INC Interstate: Yes

| Date | Unit License | Unit Lic State | Violation Unit | Violation Description | Severity | OOS | Citation |
|------------|--------------|----------------|----------------|--|----------|-----|----------|
| 12/22/2022 | YP67144 | CA | 1 | 393.45B2 - Failing to secure brake hose/tubing against mechanical damage | 4 | No | |
| 12/22/2022 | YP67144 | CA | 1 | 393.95A - No/discharged/unsecured fire extinguisher | 2 | No | |
| 12/22/2022 | YP67144 | CA | 1 | 396.17C - Operating a CMV without proof of a periodic inspection | 4 | No | |
| 12/22/2022 | YP67144 | CA | D | 395.24D - Eld Cannot Transfer Eld Records Electronically | 0 | No | |
| 10/17/2022 | YP67144 | CA | D | 391.41A - Driver not in possession of medical certificate | 1 | Yes | KD05769 |
| 10/17/2022 | YP67144 | CA | D | 392.2C - Failure to obey traffic control device | 5 | No | KD05769 |

DOT No: 2837726 Docket No: MC949779 Name: GOLDEN MILE ENTERPRISES INC Interstate: Yes

| Date | Unit License | Unit Lic State | Violation Unit | Violation Description | Severity | OOS | Citation |
|------------|--------------|----------------|----------------|---|----------|-----|------------|
| 09/11/2020 | XP46631 | GA | 1 | 396.3A1BOS - BRAKES OUT OF SERVICE: The number of defective brakes is equal to or greater than 20 percent of the service brakes on the vehicle or combination | 0 | Yes | T8899609-5 |
| 08/26/2020 | XP46631 | CA | - | - | - | - | - |
| 03/04/2020 | XP46631 | CA | - | - | - | - | - |
| 02/13/2020 | XP46631 | CA | D | 395.24C1II - Driver failed to manually add location description | 1 | No | |
| 02/13/2020 | XP46631 | CA | D | 395.24C2III - Driver failed to manually add shipping document number | 1 | No | |
| 02/13/2020 | XP46631 | CA | D | 395.8 - Driver record of duty status (general/form and manner) | 1 | No | |
| 01/27/2020 | XP46631 | ME | - | - | - | - | - |
| 05/13/2019 | XP46631 | CA | - | - | - | - | - |
| 04/01/2019 | XP46631 | CA | - | - | - | - | - |

TRAILER Inspections Section

VIN: 3AKJGLD54FSGC0439 Unit: Truck Tractor Year: 2015 Make: FREIGHTLINER

DOT No: 3452729 Docket No: MC1124560 Name: MHL TRANSPORT INC Interstate: Yes



| Date | Unit License | Unit Lic State | Violation Unit | Violation Description | Severity | OOS | Citation |
|------------------------|--------------|-----------------------------|----------------|--|----------|------------------------|-----------------|
| 02/16/2026 | XP87701 | CA | 1 | 392.2SLLIFTA - State/Local Laws - State tax/International Fuel Tax (IFTA) violation | 0 | No | |
| 02/16/2026 | XP87701 | CA | 1 | 392.2SLLUCR | 0 | No | |
| 02/16/2026 | XP87701 | CA | D | 395.8D11HOSF - HOS (Form) - Record of duty status form failed to include shipping document number(s) or name of shipper and commodity for each 24 hour period. Date: | 5 | No | |
| 02/16/2026 | XP87701 | CA | D | 395.8D3HOSF - HOS (Form) - Record of duty status form failed to include truck or tractor and trailer unit number for each 24 hour period. Date: | 5 | No | |
| 10/21/2025 | XP87701 | CA | 1 | 392.2SLLIRP - State/Local Laws - IRP apportioned tag or registration violation | 0 | No | 400A3583348 |
| 10/21/2025 | XP87701 | CA | D | 395.8EHOSPD - HOS (PROPERTY) - NO DRIVER MAY MAKE A FALSE REPORT IN CONNECTION WITH A DUTY STATUS. EXPLAIN: | 7 | Yes | 400A3583348 |
| 05/19/2025 | XP87701 | CA | D | 392.2SLLS2 - State/Local Laws - Speeding 6-10 miles per hour over the speed limit | 4 | No | 9888578 |
| 10/18/2023 | XP87701 | CA | - | - | - | - | - |
| 05/14/2023 | XP87701 | CA | 1 | 396.17C - Operating a CMV without proof of a periodic inspection | 4 | No | |
| 05/14/2023 | XP87701 | CA | D | 395.8E - False report of drivers record of duty status | 7 | No | OCHA23051413244 |
| 02/21/2023 | XP87701 | CA | 1 | 393.9 - Inoperative required lamps | 2 | No | |
| 07/15/2022 | XP87701 | CA | - | - | - | - | - |
| 02/08/2022 | XP87701 | CA | D | 395.8F07 - Unknown | 0 | No | |
| 02/08/2022 | XP87701 | CA | D | 395.8F12 - Failure To Include Shipping Document Numbers And Commodity List In Duty Status Records | 0 | No | |
| DOT No: 3038094 | | Docket No: MC43156 | | Name: STAY HUMBLE INC | | Interstate: Yes | |
| Date | Unit License | Unit Lic State | Violation Unit | Violation Description | Severity | OOS | Citation |
| 09/13/2021 | XP87701 | CA | D | 392.2C - Failure to obey traffic control device | 5 | No | |
| DOT No: 3452729 | | Docket No: MC1124560 | | Name: MHL TRANSPORT INC | | Interstate: Yes | |
| Date | Unit License | Unit Lic State | Violation Unit | Violation Description | Severity | OOS | Citation |
| 06/23/2021 | XP87701 | CA | D | 395.8 - Driver record of duty status (general/form and manner) | 1 | No | |
| 05/29/2021 | XP87701 | CA | - | - | - | - | - |
| 01/24/2021 | XP87701 | CA | - | - | - | - | - |
| 12/14/2020 | XP87701 | CA | D | 392.2MI - Miscellaneous Traffic Law Violation | 0 | No | |
| 11/30/2020 | XP87701 | CA | - | - | - | - | - |
| DOT No: 3272492 | | Docket No: MC287866 | | Name: J&J DRIVEAWAY SYSTEMS LLC | | Interstate: Yes | |
| Date | Unit License | Unit Lic State | Violation Unit | Violation Description | Severity | OOS | Citation |
| 11/10/2019 | 3099 | KS | - | - | - | - | - |
| DOT No: 264184 | | Docket No: MC133655 | | Name: SCHNEIDER NATIONAL CARRIERS INC | | Interstate: Yes | |
| Date | Unit License | Unit Lic State | Violation Unit | Violation Description | Severity | OOS | Citation |
| 01/15/2019 | 2187301 | IN | 1 | 393.95F - No / insufficient warning devices | 2 | No | |
| 12/10/2016 | 2187301 | IN | - | - | - | - | - |

| VIN: 1XKYD49X8KJ293131 | | Unit: Truck Tractor | | Year: 2019 | Make: KENWORTH | | |
|------------------------|--------------|-----------------------------|----------------|--|----------------|------------------------|----------|
| DOT No: 3452729 | | Docket No: MC1124560 | | Name: MHL TRANSPORT INC | | Interstate: Yes | |
| Date | Unit License | Unit Lic State | Violation Unit | Violation Description | Severity | OOS | Citation |
| 08/12/2024 | YP93734 | CA | 1 | 392.2 - Operating a commercial motor vehicle not in accordance with the laws, ordinances, and regulations of the jurisdiction in which it is being operated - Unsafe Driving | 0 | No | RK88633 |
| 08/12/2024 | YP93734 | CA | D | 392.2 - Operating a commercial motor vehicle not in accordance with the laws, ordinances, and regulations of the jurisdiction in which it is being operated - Unsafe Driving | 0 | No | RK88632 |
| 08/12/2024 | YP93734 | CA | D | 395.8E1 - Making, or permitting a driver to make, a false report regarding duty status (critical) | 2 | Yes | |
| DOT No: 3930192 | | Docket No: MC1456442 | | Name: JASNOOR TRANSPORT INC | | Interstate: Yes | |



| Date | Unit License | Unit Lic State | Violation Unit | Violation Description | Severity | OOS | Citation |
|------------------------|--------------|----------------------------|----------------|---|----------|------------------------|------------|
| 12/22/2022 | YP67144 | CA | 1 | 393.45B2 - Failing to secure brake hose/tubing against mechanical damage | 4 | No | |
| 12/22/2022 | YP67144 | CA | 1 | 393.95A - No/discharged/unsecured fire extinguisher | 2 | No | |
| 12/22/2022 | YP67144 | CA | 1 | 396.17C - Operating a CMV without proof of a periodic inspection | 4 | No | |
| 12/22/2022 | YP67144 | CA | D | 395.24D - Eld Cannot Transfer Eld Records Electronically | 0 | No | |
| 10/17/2022 | YP67144 | CA | D | 391.41A - Driver not in possession of medical certificate | 1 | Yes | KD05769 |
| 10/17/2022 | YP67144 | CA | D | 392.2C - Failure to obey traffic control device | 5 | No | KD05769 |
| DOT No: 2837726 | | Docket No: MC949779 | | Name: GOLDEN MILE ENTERPRISES INC | | Interstate: Yes | |
| Date | Unit License | Unit Lic State | Violation Unit | Violation Description | Severity | OOS | Citation |
| 09/11/2020 | XP46631 | GA | 1 | 396.3A1BOS - BRAKES OUT OF SERVICE: The number of defective brakes is equal to or greater than 20 percent of the service brakes on the vehicle or combination | 0 | Yes | T8899609-5 |
| 08/26/2020 | XP46631 | CA | - | - | - | - | - |
| 03/04/2020 | XP46631 | CA | - | - | - | - | - |
| 02/13/2020 | XP46631 | CA | D | 395.24C1II - Driver failed to manually add location description | 1 | No | |
| 02/13/2020 | XP46631 | CA | D | 395.24C2III - Driver failed to manually add shipping document number | 1 | No | |
| 02/13/2020 | XP46631 | CA | D | 395.8 - Driver record of duty status (general/form and manner) | 1 | No | |
| 01/27/2020 | XP46631 | ME | - | - | - | - | - |
| 05/13/2019 | XP46631 | CA | - | - | - | - | - |
| 04/01/2019 | XP46631 | CA | - | - | - | - | - |

| Inspection Summary By Month (based on inspections from the last 4 years) ToC | | | | | | |
|--|-----------------------|-----------------------|------------------|-----------------------|-----------------------|-------------------|
| Year-Month | Number of Inspections | Number of Power Units | Total Violations | Total OOS Inspections | Total Severity Points | Number of Crashes |
| 2026-02 | 1 | 1 | 10 | 0 | 10 | 0 |
| 2025-10 | 1 | 1 | 2 | 1 | 7 | 0 |
| 2025-05 | 1 | 1 | 1 | 0 | 4 | 0 |
| 2024-08 | 1 | 1 | 5 | 1 | 2 | 0 |
| 2023-10 | 1 | 1 | 0 | 0 | 0 | 0 |
| 2023-05 | 1 | 1 | 3 | 0 | 15 | 0 |
| 2023-02 | 1 | 1 | 1 | 0 | 2 | 0 |
| 2022-07 | 1 | 1 | 0 | 0 | 0 | 0 |

Note: The most recent month's counts may not include all the inspections for that month.

| VIN Inspection Violation Details ToC | | | | | | | | | |
|---|---------------|---------------------|----------------------|--------------------|-----------------|--|------------------|---------------------------------|----------------|
| # of VINs: 4 # of Insp: 10 Severity Weight: 58 Avg. Weight/VIN: 5.8 (based on inspections in the last 4 years, showing top 50 VINs inspected most recently) | | | | | | | | | |
| VIN 1JJV532B9FL868794 | | # of Inspections: 3 | | Total Severity: 20 | | Percentage of Total: 34.48% | | Avg. Weight Per Inspection: 6.7 | |
| Inspection Date | Inspection ID | Inspection State | Location Description | Total Severity | # of Violations | Shipper Name | Inspection Level | Post Accident | Out of Service |
| 10/21/2025 | 86114978 | AR | ALMA AR | 7 | 1 | NUNES COMPANY INC | 3 | No | Yes |
| BASIC | | Unit Type | | Severity | | Description | | Out of Service | |
| Hours-Of-Service Compliance | | Semi Trailer | | 7 | | 395.8EHOSPD:HOS (PROPERTY) - NO DRIVER MAY MAKE A FALSE REPORT | | Yes | |
| Inspection Date | Inspection ID | Inspection State | Location Description | Total Severity | # of Violations | Shipper Name | Inspection Level | Post Accident | Out of Service |
| 05/14/2023 | 78619174 | IA | I-80 WB MM 110 | 11 | 2 | UPS FREEDOM | 3 | No | No |
| BASIC | | Unit Type | | Severity | | Description | | Out of Service | |
| Hours-Of-Service Compliance | | Semi Trailer | | 7 | | 395.8E:False report of drivers record of duty status | | No | |
| Vehicle Maintenance | | Semi Trailer | | 4 | | 396.17C:Operating a CMV without proof of a periodic inspec | | No | |
| Inspection Date | Inspection ID | Inspection State | Location Description | Total Severity | # of Violations | Shipper Name | Inspection Level | Post Accident | Out of Service |
| 02/21/2023 | 77927753 | NM | GALLUP PORT OF ENTRY | 2 | 1 | CHALET DESSERTS | 2 | No | No |
| BASIC | | Unit Type | | Severity | | Description | | Out of Service | |
| Vehicle Maintenance | | Semi Trailer | | 2 | | 393.9:Inoperative required lamps | | No | |
| VIN 3AKJGLD54FSGC0439 | | # of Inspections: 5 | | Total Severity: 34 | | Percentage of Total: 58.62% | | Avg. Weight Per Inspection: 6.8 | |



| Inspection Date | Inspection ID | Inspection State | Location Description | Total Severity | # of Violations | Shipper Name | Inspection Level | Post Accident | Out of Service |
|-----------------------------|---------------|---------------------|--------------------------------|-------------------|-----------------|---|------------------|---------------------------------|----------------|
| 02/16/2026 | 87064662 | KS | SHAWNEE COUNTY - 177 | 10 | 4 | D'ARRIGO BROS CO | 3 | No | No |
| BASIC | | Unit Type | | Severity | | Description | | Out of Service | |
| | | Truck Tractor | | 5 | | 395.8D11HOSF:HOS (Form) - Record of duty status form failed to | | No | |
| | | Truck Tractor | | 5 | | 395.8D3HOSF:HOS (Form) - Record of duty status form failed to | | No | |
| | | Truck Tractor | | 0 | | 392.2SLLIFTA:State/Local Laws - State tax/International Fuel Ta | | No | |
| | | Truck Tractor | | 0 | | 392.2SLLUCR | | No | |
| Inspection Date | Inspection ID | Inspection State | Location Description | Total Severity | # of Violations | Shipper Name | Inspection Level | Post Accident | Out of Service |
| 10/21/2025 | 86114978 | AR | ALMA AR | 7 | 2 | NUNES COMPANY INC | 3 | No | Yes |
| BASIC | | Unit Type | | Severity | | Description | | Out of Service | |
| Hours-Of-Service Compliance | | Truck Tractor | | 7 | | 395.8EHOSPD:HOS (PROPERTY) - NO DRIVER MAY MAKE A FALSE REPORT | | Yes | |
| | | Truck Tractor | | 0 | | 392.2SLLIRP:State/Local Laws - IRP apportioned tag or registra | | No | |
| Inspection Date | Inspection ID | Inspection State | Location Description | Total Severity | # of Violations | Shipper Name | Inspection Level | Post Accident | Out of Service |
| 05/19/2025 | 84729732 | NM | AT INTERSECTION OF I-10 AND I1 | 4 | 1 | THE NUNES COMPANY INC | 3 | No | No |
| BASIC | | Unit Type | | Severity | | Description | | Out of Service | |
| Unsafe Driving | | Truck Tractor | | 4 | | 392.2SLLS2:State/Local Laws - Speeding 6-10 miles per hour ov | | No | |
| Inspection Date | Inspection ID | Inspection State | Location Description | Total Severity | # of Violations | Shipper Name | Inspection Level | Post Accident | Out of Service |
| 05/14/2023 | 78619174 | IA | I-80 WB MM 110 | 11 | 2 | UPS FREEDOM | 3 | No | No |
| BASIC | | Unit Type | | Severity | | Description | | Out of Service | |
| Hours-Of-Service Compliance | | Truck Tractor | | 7 | | 395.8E:False report of drivers record of duty status | | No | |
| Vehicle Maintenance | | Truck Tractor | | 4 | | 396.17C:Operating a CMV without proof of a periodic inspec | | No | |
| Inspection Date | Inspection ID | Inspection State | Location Description | Total Severity | # of Violations | Shipper Name | Inspection Level | Post Accident | Out of Service |
| 02/21/2023 | 77927753 | NM | GALLUP PORT OF ENTRY | 2 | 1 | CHALET DESSERTS | 2 | No | No |
| BASIC | | Unit Type | | Severity | | Description | | Out of Service | |
| Vehicle Maintenance | | Truck Tractor | | 2 | | 393.9:Inoperative required lamps | | No | |
| VIN 1UYVS2539M3316615 | | # of Inspections: 1 | | Total Severity: 2 | | Percentage of Total: 3.45% | | Avg. Weight Per Inspection: 2.0 | |
| Inspection Date | Inspection ID | Inspection State | Location Description | Total Severity | # of Violations | Shipper Name | Inspection Level | Post Accident | Out of Service |
| 08/12/2024 | 82385658 | CA | CHOWCHILLA RIVER IF | 2 | 1 | | 3 | No | Yes |
| BASIC | | Unit Type | | Severity | | Description | | Out of Service | |
| Hours-Of-Service Compliance | | Semi Trailer | | 2 | | 395.8E1:Making, or permitting a driver to make, a false re | | Yes | |
| VIN 1XKYD49X8KJ293131 | | # of Inspections: 1 | | Total Severity: 2 | | Percentage of Total: 3.45% | | Avg. Weight Per Inspection: 2.0 | |
| Inspection Date | Inspection ID | Inspection State | Location Description | Total Severity | # of Violations | Shipper Name | Inspection Level | Post Accident | Out of Service |
| 08/12/2024 | 82385658 | CA | CHOWCHILLA RIVER IF | 2 | 2 | | 3 | No | Yes |
| BASIC | | Unit Type | | Severity | | Description | | Out of Service | |
| Hours-Of-Service Compliance | | Truck Tractor | | 2 | | 395.8E1:Making, or permitting a driver to make, a false re | | Yes | |
| Unsafe Driving | | Truck Tractor | | 0 | | 392.2:Operating a commercial motor vehicle not in accord | | No | |



| Inspection History ToC | | | | | | |
|---|---------------|--------------|-----------------------------------|----------------------------------|-----------------|-------------|
| Inspection Date | Report Number | Report State | PU VIN | TR VIN | Severity Weight | Time Weight |
| 02/16/2026 | HP03204883 | KS | 3AKJGLD54FSGC0439 - Truck Tractor | 1JVV532B9FL868794 - Semi Trailer | | 3 |
| Power Unit Violation - State/Local Laws Violation: 395.8D11HOSF - HOS (Form) - Record of duty status form failed to include shipping document number(s) or name of shipper and commodity for each 24 hour period. Date: | | | | | 5 | |
| Power Unit Violation - State/Local Laws Violation: 395.8D3HOSF - HOS (Form) - Record of duty status form failed to include truck or tractor and trailer unit number for each 24 hour period. Date: | | | | | 5 | |
| Power Unit Violation - State/Local Laws Violation: 392.2SLLUCR | | | | | 0 | |
| Power Unit Violation - State/Local Laws Violation: 392.2SLLIFTA - State/Local Laws - State tax/International Fuel Tax (IFTA) violation | | | | | 0 | |
| 10/21/2025 | 7030000878 | AR | 3AKJGLD54FSGC0439 - Truck Tractor | 1JVV532B9FL868794 - Semi Trailer | | 3 |
| Power Unit Violation - State/Local Laws Violation: 392.2SLLIRP - State/Local Laws - IRP apportioned tag or registration violation | | | | | 0 | |
| Power Unit Violation - OOS Hours-Of-Service (HOS) Compliance Violation: 395.8EHOSPD - HOS (PROPERTY) - NO DRIVER MAY MAKE A FALSE REPORT IN CONNECTION WITH A DUTY STATUS. EXPLAIN: | | | | | 7 | |
| 05/19/2025 | 4396P3VC8Q | NM | 3AKJGLD54FSGC0439 - Truck Tractor | 1JVV532B9FL868794 - Semi Trailer | | 2 |
| Power Unit Violation - Unsafe Driving Violation: 392.2SLLS2 - State Speeding 6-10 mph | | | | | 4 | |
| 08/12/2024 | NBH0008155 | CA | 1XKYD49X8KJ293131 - Truck Tractor | 1UYVS2539M3316615 - Semi Trailer | | 1 |
| Power Unit Violation - OOS Hours-Of-Service (HOS) Compliance Violation: 395.8E1 - Making, or permitting a driver to make, a false report regarding duty status (critical) | | | | | 2 | |
| Power Unit Violation - Unsafe Driving Violation: 392.2 - Operating Vehicle In Violation Of Local/State Laws | | | | | 0 | |
| Trailer Violation - Unsafe Driving Violation: 392.2 - Operating Vehicle In Violation Of Local/State Laws | | | | | 0 | |
| Power Unit Violation - Unsafe Driving Violation: 392.2 - Operating Vehicle In Violation Of Local/State Laws | | | | | 0 | |
| 10/18/2023 | 24LN000031 | UT | 3AKJGLD54FSGC0439 - Truck Tractor | 1JVV532B9FL868794 - Semi Trailer | | 0 |
| 05/14/2023 | 000P12PH4H | IA | 3AKJGLD54FSGC0439 - Truck Tractor | 1JVV532B9FL868794 - Semi Trailer | | 0 |
| Trailer Violation - Vehicle Maintenance Violation: 396.17C - Operating a CMV without proof of a periodic inspection | | | | | 4 | |
| Power Unit Violation - Vehicle Maintenance Violation: 396.17C - Operating a CMV without proof of a periodic inspection | | | | | 4 | |
| Power Unit Violation - Hours-Of-Service (HOS) Compliance Violation: 395.8E - False report of drivers record of duty status | | | | | 7 | |
| 02/21/2023 | 0309N1GMG3 | NM | 3AKJGLD54FSGC0439 - Truck Tractor | 1JVV532B9FL868794 - Semi Trailer | | 0 |
| Power Unit Violation - Vehicle Maintenance Violation: 393.9 - Inoperative required lamps | | | | | 2 | |
| 07/15/2022 | 559C006110 | AR | 3AKJGLD54FSGC0439 - Truck Tractor | 1JVV532B9FL868794 - Semi Trailer | | 0 |
| 02/08/2022 | 1687M13FLQ | NM | 3AKJGLD54FSGC0439 - Truck Tractor | 1JVV532B9FL868794 - Semi Trailer | | 0 |
| Power Unit Violation - State/Local Laws Violation: 395.8F12 - Failure To Include Shipping Document Numbers And Commodity List In Duty Status Records | | | | | 0 | |
| Power Unit Violation - State/Local Laws Violation: 395.8F07 - Unknown | | | | | 0 | |
| 06/23/2021 | 4208018402 | NV | 3AKJGLD54FSGC0439 - Truck Tractor | 1JVV532B9FL868794 - Semi Trailer | | 0 |
| Power Unit Violation - Hours-Of-Service (HOS) Compliance Violation: 395.8 - Log violation (general/form and manner) | | | | | 1 | |
| 05/29/2021 | 21FS000036 | UT | 3AKJGLD54FSGC0439 - Truck Tractor | 1UYVS2539L3772502 - Semi Trailer | | 0 |
| 01/24/2021 | UEX2001121 | CA | 3AKJGLD54FSGC0439 - Truck Tractor | 1UYVS2539L3772502 - Semi Trailer | | 0 |
| 12/14/2020 | TEYL000095 | TN | 3AKJGLD54FSGC0439 - Truck Tractor | 1UYVS2539L3772502 - Semi Trailer | | 0 |
| Power Unit Violation - State/Local Laws Violation: 392.2MI - Miscellaneous Traffic Law Violation | | | | | 0 | |
| 11/30/2020 | ND7N002589 | CA | 3AKJGLD54FSGC0439 - Truck Tractor | | | 0 |

Only the first 20 inspections are shown. See the live report for more data.

| Crash Hot Spots ToC | | | | | |
|---------------------|-------------------------------------|----------|----------|----------|--------------------------------------|
| State | Level 1 (lowest crash frequency) | Level 2 | Level 3 | Level 4 | Level 5 (highest crash frequency) |
| Arkansas | 0 | 0 | 0 | 1 | 0 |
| California | 0 | 0 | 0 | 1 | 0 |
| Kansas | 1 | 0 | 0 | 0 | 0 |
| New Mexico | 1 | 0 | 0 | 0 | 0 |
| Total | 2 | 0 | 0 | 2 | 0 |

Company Level: 3



| Equipment and Driver Details ToC | | | | | | |
|----------------------------------|-------------------------------|-----------------|----------|----------------|------------|------------|
| MCS-150 Date | Equipment (Owned/Leased/Trip) | | | Driver Details | | |
| | Tractors | Straight Trucks | Trailers | CDL's | Interstate | Intrastate |
| 09/03/2025 | 1/0/0 | 0/0/0 | 0/1/0 | 1 | 1 | 0 |
| 03/13/2025 | 1/0/0 | 0/0/0 | 0/0/0 | 1 | 1 | 0 |
| 12/20/2023 | 1/0/0 | 0/0/0 | 0/0/0 | 1 | 1 | 0 |
| 08/11/2022 | 1/0/0 | 0/0/0 | 0/0/0 | 1 | 1 | 0 |
| 08/18/2020 | 1/0/0 | 0/0/0 | 1/0/0 | 1 | 1 | 0 |
| 07/13/2020 | 1/0/0 | 0/0/0 | 1/0/0 | 1 | 1 | 0 |

| Chameleon Type 1 - Chameleon issues highlighted in RED ToC | | | | | | | | | | |
|--|-------------------------|--------------|--|--|------------------|---------------|----------------|----------------|----------------|---------------------------------|
| DOT | Legal Name | MCS-150 Date | Physical Address | Mailing Address | Company Rep 1 | Company Rep 2 | Phone | Fax | Cell Phone | Email |
| 2489951 | NEXT LEVEL TRUCKING INC | 03/16/2026 | 8899 CASTLEBLANY, BROWNSBURG, IN, 46112 | 8899 CASTLEBLANY DR, BROWNSBURG, IN, 46112 | AMRIK SINGH | | (317)-777-8215 | | (317)-777-8215 | NXTRUCKING@GMAIL.COM |
| 3874988 | BSG TRANSPORTATION INC | 03/13/2026 | 53 AZUCAR AVE, SAN JOSE, CA, 95111 | PO BOX 938, LODI, CA, 95241 | AMRIK SINGH | | (209)-361-7310 | | (209)-361-7310 | EXPRESSBSG@GMAIL.COM |
| 4305141 | GK FREIGHTLINES INC | 03/09/2026 | 10837 PIAVE WAY, STOCKTON, CA, 95209 | 10837 PIAVE WAY, STOCKTON, CA, 95209 | AMRIK SINGH | | (209)-453-3758 | | (209)-403-6748 | ammyv5755@gmail.com |
| 4033899 | MGD CARRIER INC | 03/05/2026 | 3447 N APRICOT AVE, FRESNO, CA, 93727 | 3447 N APRICOT AVE, FRESNO, CA, 93727 | TARNVEER SINGH | | (559)-701-9739 | | | mgdcarrrier2023@gmail.com |
| 1372125 | SSH TRUCKING INC | 03/05/2026 | 1219 CATES ST, BAKERSFIELD, CA, 93307 | 1219 CATES ST, BAKERSFIELD, CA, 93307 | AMRIK SINGH | | (661)-979-9456 | | (661)-979-9456 | SINGHAMRIKK65@GMAIL.COM |
| 1503008 | GGC TRANS INC | 03/05/2026 | 5914 OCEAN JASPER DR, BAKERSFIELD, CA, 93313 | 5914 OCEAN JASPER DR, BAKERSFIELD, CA, 93313 | AMRIK SINGH | | (661)-549-1468 | | (661)-549-1468 | DISPATCHGGC@GMAIL.COM |
| 4369485 | JASHAN FREIGHT INC | 02/25/2026 | 648 N APRICOT AVE, FRESNO, CA, 93727 | 648 N APRICOT AVE, FRESNO, CA, 93727-3803 | AMRIK SINGH | | (516)-510-1085 | | | Jashanfrieghtinc8841@gmail.com |
| 4153552 | MSK TRUCKLINES INC | 02/19/2026 | 1444 LEVER BLVD, STOCKTON, CA, 95206 | 1444 LEVER BLVD, STOCKTON, CA, 95206 | AMRIK SINGH | | (209)-313-3900 | | | sukhdevcheema22@icloud.com |
| 3519909 | V-BEST TRANSPORT INC | 02/19/2026 | 4759 NEW HOPE N, LIVERPOOL, NY, 13090 | 4759 NEW HOPE N, LIVERPOOL, NY, 13090 | AMRIK SINGH | | (315)-436-7410 | | | VBESTT@YAHOO.COM |
| 3720241 | GRATITUDE TRANSPORT INC | 02/16/2026 | 3655 W SAN JOSE AVE APT 167, FRESNO, CA, 93711 | 3655 W SAN JOSE AVE APT 167, FRESNO, CA, 93711 | AMRIK SINGH | | (530)-524-3138 | | (559)-736-0000 | gratitudetransportinc@gmail.com |
| 3586550 | MHL TRUCKING INC | 03/11/2021 | 1773 CAPITAL PARK DR APT 271, SACRAMENTO, CA, 95833-3611 | 1773 CAPITAL PARK DR APT 271, SACRAMENTO, CA, 95833-3611 | DAMANDEEP SINGH | | (559)-898-7700 | | (559)-898-7700 | DAMANSINGH82000@GMAIL.COM |
| 10567993 | MHL TRANSPORT INC | | 1773 CAPITAL PARK DR APT 271, SACRAMENTO, CA, 95833 | 2680 N TRACY BLVD STE 4, TRACY, CA, 95376 | | | (510)-674-3163 | | | |
| 3134471 | EKAM TRANSPORT LLC | 03/16/2026 | 10811 FALLBROOK DR, HOUSTON, TX, 77064 | 10811 FALLBROOK DR, HOUSTON, TX, 77064 | GURPREET SINGH | AMRIK SINGH | (713)-498-1457 | (281)-653-9655 | (713)-498-1457 | EKAMTRANSPORT@YAHOO.COM |
| 2596215 | UNIQUE TRANS INC | 02/26/2026 | 1407 JODI DR, YUBA CITY, CA, 95993 | 1407 JODI DR, YUBA CITY, CA, 95993 | TALJINDER BHELE | AMRIK SINGH | (530)-870-8710 | (530)-870-8752 | (530)-632-0921 | BUNIQUETRANSPORT@GMAIL.COM |
| 2195181 | VDYAS LLC | 09/09/2025 | 70 ETHEL ROAD W SUITE #3, PISCATAWAY, NJ, 08854 | 70 ETHEL ROAD W SUITE #3, PISCATAWAY, NJ, 08854 | CHARANDEEP SINGH | AMRIK SINGH | (732)-860-0900 | (732)-317-1190 | (732)-668-4911 | VDYASLLC@GMAIL.COM |
| 2589425 | A & S SAMA TRUCKING INC | 12/17/2024 | 6798 W BEECHWOOD AVE, FRESNO, CA, 93722 | 6798 W BEECHWOOD AVE, FRESNO, CA, 93722 | AMRIK SINGH | AMRIK SINGH | (559)-270-5893 | | (559)-270-5893 | sama559truck@gmail.com |



Carrier Software
 1-800-646-5152
 info@CarrierSoftware.com

CONFIDENTIAL - Intended for use by Amerigo Insurance Agency - Date: 3/21/2026

MHL TRANSPORT INC - DOT# 3452729 / MC1124560

| | | | | | | | | | | |
|---------|--------------------------|------------|--|--|----------------------|-------------|----------------|----------------|----------------|------------------------|
| 4236119 | DELIGHT BIG BAZAAR II | 05/06/2024 | 2058 US HIGHWAY 130, MONMOUTH JUNCTION, NJ, 08852-3060 | 2058 US HIGHWAY 130, MONMOUTH JUNCTION, NJ, 08852-3060 | DILBAGH MEHAR | AMRIK SINGH | (848)-219-2562 | | | DILBAGHMEHAR@YAHOO.COM |
| 3179286 | AB PUREWAL INC | 01/26/2023 | 17598 BRETTON WOODS PL, RIVERSIDE, CA, 92504 | 17598 BRETTON WOODS PL, RIVERSIDE, CA, 92504 | JASBIR KAUR | AMRIK SINGH | (951)-870-9410 | | | CAL133VIP@GMAIL.COM |
| 1198103 | P M LOGISTIC SERVICE INC | 03/29/2006 | 2609 TEXAS STREET, BAKERSFIELD, CA, 93307 | P O BOX 70278, BAKERSFIELD, CA, 93307 | AMRIK SINGH DHALIWAL | AMRIK SINGH | (661)-326-8607 | (661)-326-8636 | (816)-918-9733 | |

| Chameleon Type 2 ToC | | | | | | | |
|----------------------|------------|-----------------------|---------|-----------------|-----------|-------|--|
| VIN | Unit Type | Inspection Date | DOT No | Company Name | City | State | |
| 3AKJGLD54FSGC0439 | Power Unit | 9/13/2021 12:00:00 AM | 3038094 | STAY HUMBLE INC | ELK GROVE | CA | |