



Table of Contents

1. Overview	2. BASIC Scores History
3. BASIC Measures	4. KPI: BASIC Measures by Cargo Group
5. Estimated ISS Score	6. Investigation Results
7. Penalties History	8. Acute Critical Violations
9. Red Flag Violation Details	10. DOT Registration Information
11. DOT MCS-150 History	12. Crash Summary
13. Inspection Summary	14. KPI: Inspection Viol OOS Rates by Cargo Group
15. FHWA Registration Information	16. FHWA Insurance Information
17. FHWA Authorities	18. Severe Violations
19. Violation Report	20. Violation Summary
21. Violation Enforcement Chronology	22. Inspection Violations & OOS Counts
23. Radius Of Operation	24. Inspection & Crash Locations
25. Cargo Hot Spots	26. Inspection Violations & OOS Chronology
27. Percent of Insp & Crash by State	28. VIN Insp Summary by State
29. Violations By Unit Type	30. Equipment Ownership
31. Equipment Details	32. Vehicle Age
33. States of Power Unit Registrations	34. Equipment Acquisitions
35. Driver Details	36. Shared VIN Summary
37. Shipper Table	38. Safety Summary
39. Safety Details	40. Crash Detail Color Coded
41. Inspections with Shared Equipment	42. Inspection Tabular Details
43. Inspection Summary By Month	44. VIN Inspection Violation Details
45. Inspection History	46. Crash Hot Spots
47. DOT MCS-150 History Equipment and Driver Details	48. Chameleon



Business Address

2001 CLUB CENTER DR APT 3103
SACRAMENTO, CA
95835

Contact Info

(559)-312-7039

HHTRUCKINGONE@GMAIL.COM

FHWA Address

2001 CLUB CENTER DR APT 3103
SACRAMENTO, CA, 95835

Phone: (559)-312-7039

Mailing Address

2001 CLUB CENTER DR APT 3103
SACRAMENTO, CA
95835

Overview ToC

Operating Status: AUTHORIZED FOR Property
One other company viewed this DOT in the past two months
Crash/PU ratio: 0.0%
Clean Inspection ratio: 20.0%

Estimated BASIC Scores (as of 4/25/2025)

	Unsafe Driving	Hours of Service	Driver Fitness	Controlled Sub. and Alcohol	Vehicle Maintenance	HM Compliance	Crash
Relative Scores	0% ⊖	0% ○	0% ○	0% ○	0% ⊖	0% ○	0% ○
Alert Status	No	No	No	No	No	No	No



Estimated Inspection Selection System (ISS) Score: 1
Category: Pass

BASIC Scores History - Unsafe Driving ToC

Alert - Above Threshold

Alert - Compliance Review Viol. in Past 12 Mo.

Within 10 pts of Threshold

Below Threshold

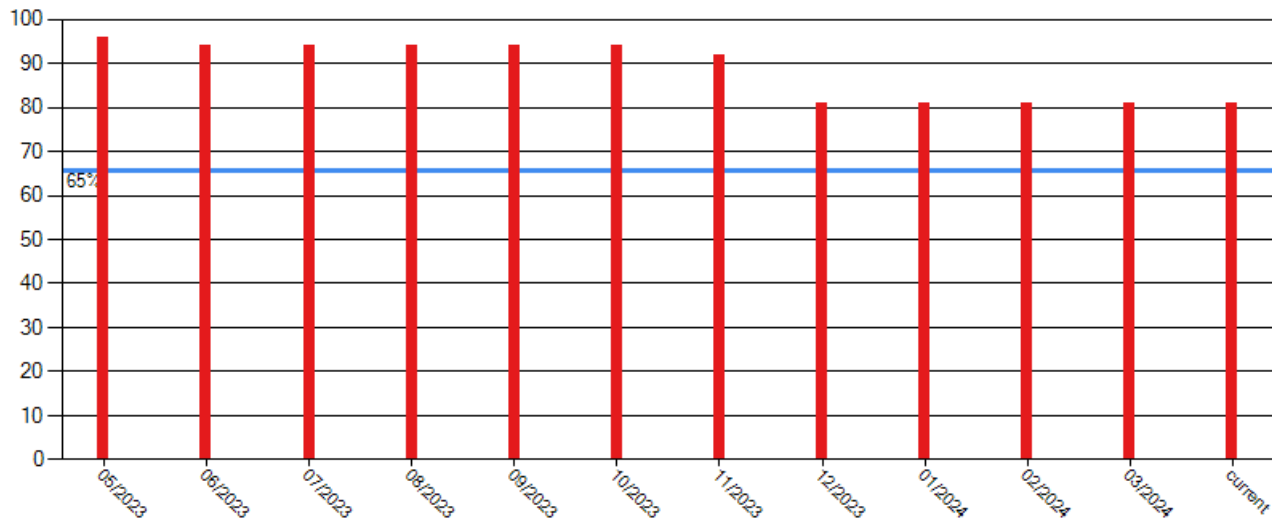



BASIC Scores History - Hours of Service ToC
--

There are no Scores for this BASIC

BASIC Scores History - Driver Fitness ToC
--

There are no Scores for this BASIC

BASIC Scores History - Controlled Substance ToC
--

There are no Scores for this BASIC

BASIC Scores History - Vehicle Maintenance ToC

There are no Scores for this BASIC

BASIC Scores History - Crash ToC

There are no Scores for this BASIC

BASIC Scores History - Hazmat ToC
--

There are no Scores for this BASIC



BASIC Measures: Violation Points per Inspection Trends ToC

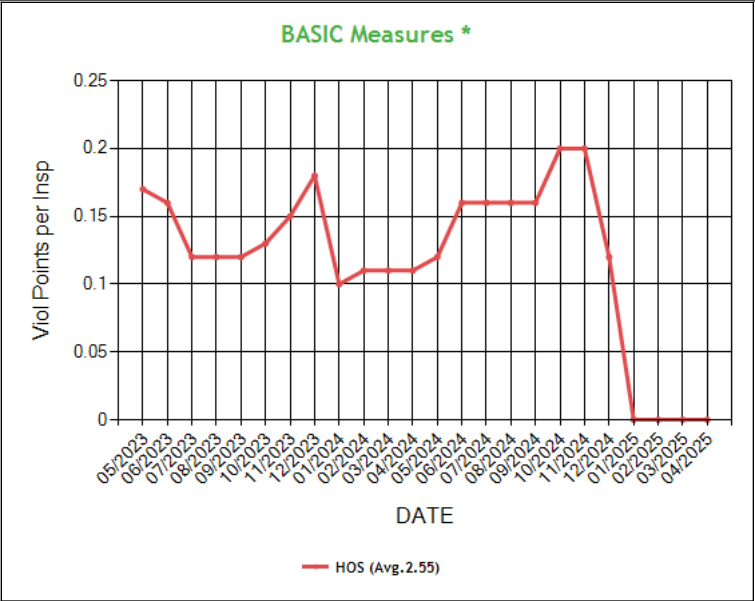
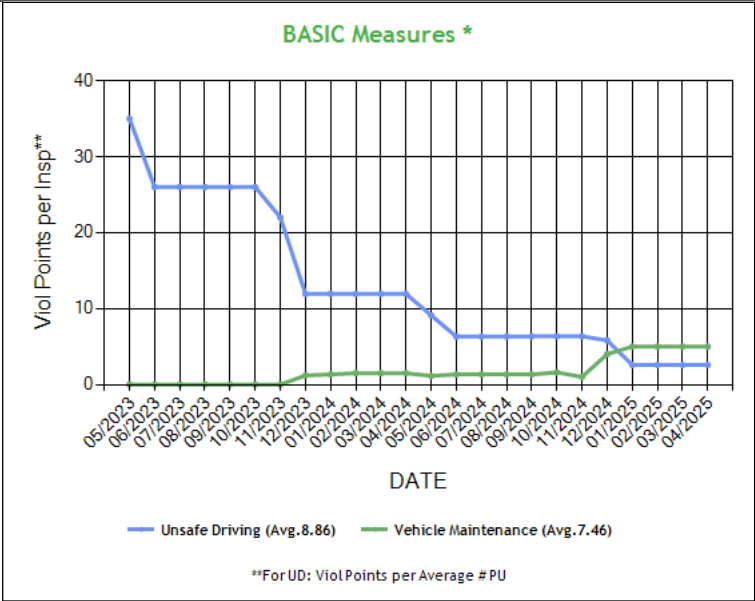

* BASIC Measures are the absolute SMS scores that are compared within each Safety Event Group to determine the BASIC Score percentiles. Averages based on fleets with 1-5 power units.



BASIC Measures * - Table ToC

UD-Unsafe Driving, HOS-Hours of Service, DF-Driver Fitness, CS-Controlled Substances, VM-Vehicle Maintenance

Date	UD Measure	UD AC	UD with Viol	HOS Measure	HOS AC	HOS with Viol	DF Measure	DF AC	DF with Viol	CS Measure	CS AC	CS with Viol	VM Measure	VM AC	VM with Viol
04/2025	2.58	N	1	0.00	N	0	0.00	N	0	0.00	N	0	5.00	N	3
03/2025	2.58	N	1	0.00	N	0	0.00	N	0	0.00	N	0	5.00	N	3
02/2025	2.58	N	1	0.00	N	0	0.00	N	0	0.00	N	0	5.00	N	3
01/2025	2.58	N	1	0.00	N	0	0.00	N	0	0.00	N	0	5.00	N	3
12/2024	5.81	N	2	0.12	N	1	0.00	N	0	0.00	N	0	4.00	N	2
11/2024	6.35	N	2	0.20	N	1	0.00	N	0	0.00	N	0	1.00	N	1
10/2024	6.35	N	2	0.20	N	1	0.00	N	0	0.00	N	0	1.60	N	1
09/2024	6.35	N	2	0.16	N	1	0.00	N	0	0.00	N	0	1.33	N	1
08/2024	6.31	N	2	0.16	N	1	0.00	N	0	0.00	N	0	1.33	N	1
07/2024	6.31	N	2	0.16	N	1	0.00	N	0	0.00	N	0	1.33	N	1
06/2024	6.31	N	2	0.16	N	1	0.00	N	0	0.00	N	0	1.33	N	1
05/2024	9.12	N	3	0.12	N	1	0.00	N	0	0.00	N	0	1.14	N	1
04/2024	11.93	N	3	0.11	N	1	0.00	N	0	0.00	N	0	1.50	N	1
03/2024	11.93	N	3	0.11	N	1	0.00	N	0	0.00	N	0	1.50	N	1
02/2024	11.93	N	3	0.11	N	1	0.00	N	0	0.00	N	0	1.50	N	1
01/2024	11.93	N	3	0.10	N	1	0.00	N	0	0.00	N	0	1.33	N	1
12/2023	11.93	N	3	0.18	N	1	0.00	N	0	0.00	N	0	1.20	N	1
11/2023	22.00	N	3	0.15	N	1	0.00	N	0	0.00	N	0	0.00	N	0
10/2023	26.00	N	3	0.13	N	1	0.00	N	0	0.00	N	0	0.00	N	0
09/2023	26.00	N	3	0.12	N	1	0.00	N	0	0.00	N	0	0.00	N	0
08/2023	26.00	N	3	0.12	N	1	0.00	N	0	0.00	N	0	0.00	N	0
07/2023	26.00	N	3	0.12	N	1	0.00	N	0	0.00	N	0	0.00	N	0
06/2023	26.00	N	3	0.16	N	1	0.00	N	0	0.00	N	0	0.00	N	0
05/2023	35.00	N	3	0.17	N	1	0.00	N	0	0.00	N	0	0.00	N	0
04/2023	23.00	N	2	0.21	N	1	0.00	N	0	0.00	N	0	0.00	N	0
03/2023	23.00	N	2	0.20	N	1	0.00	N	0	0.00	N	0	0.00	N	0
02/2023	23.00	N	2	0.20	N	1	0.00	N	0	0.00	N	0	0.00	N	0
01/2023	23.00	N	2	0.25	N	1	0.00	N	0	0.00	N	0	0.00	N	0
12/2022	23.00	N	2	0.00	N	0	0.00	N	0	0.00	N	0	0.00	N	0
11/2022	12.00	N	1	0.00	N	0	0.00	N	0	0.00	N	0	0.00	N	0
10/2022	12.00	N	1	0.00	N	0	0.00	N	0	0.00	N	0	0.00	N	0
09/2022	12.00	N	1	0.00	N	0	0.00	N	0	0.00	N	0	0.00	N	0
08/2022	12.00	N	1	0.00	N	0	0.00	N	0	0.00	N	0	0.00	N	0
07/2022	12.00	N	1	0.00	N	0	0.00	N	0	0.00	N	0	0.00	N	0
06/2022	12.00	N	1	0.00	N	0	0.00	N	0	0.00	N	0	0.00	N	0
05/2022	0.00	N	0	0.00	N	0	0.00	N	0	0.00	N	0	0.00	N	0
04/2022	0.00	N	0	0.00	N	0	0.00	N	0	0.00	N	0	0.00	N	0
03/2022	0.00	N	0	0.00	N	0	0.00	N	0	0.00	N	0	0.00	N	0
02/2022	0.00	N	0	0.00	N	0	0.00	N	0	0.00	N	0	0.00	N	0
01/2022	0.00	N	0	0.00	N	0	0.00	N	0	0.00	N	0	0.00	N	0
12/2021	0.00	N	0	0.00	N	0	0.00	N	0	0.00	N	0	0.00	N	0
11/2021	0.00	N	0	0.00	N	0	0.00	N	0	0.00	N	0	0.00	N	0
10/2021	0.00	N	0	0.00	N	0	0.00	N	0	0.00	N	0	0.00	N	0
09/2021	0.00	N	0	0.00	N	0	0.00	N	0	0.00	N	0	0.00	N	0
08/2021	0.00	N	0	0.00	N	0	0.00	N	0	0.00	N	0	0.00	N	0
07/2021	0.00	N	0	0.00	N	0	0.00	N	0	0.00	N	0	0.00	N	0
06/2021	0.00	N	0	0.00	N	0	0.00	N	0	0.00	N	0	0.00	N	0

* BASIC Measures are the absolute SMS scores that are compared within each Safety Event Group to determine the BASIC Score percentiles.



KPI: BASIC Measures by Fleet Size and Cargo Group [ToC](#)

Fleet Size: 1-5 PUs

Cargo Group (Companies)	Unsafe Driving		Hours of Service		Driver Fitness		Controlled Substance		Vehicle Maintenance		HM Compliance		Crash	
	Avg.	Comp. to Avg.	Avg.	Comp. to Avg.	Avg.	Comp. to Avg.	Avg.	Comp. to Avg.	Avg.	Comp. to Avg.	Avg.	Comp. to Avg.	Avg.	Comp. to Avg.
General Freight (485750)	0.78	Worse	0.22	Better	0.20	Better	0.02	Better	1.88	Worse	0.01	Better	0.06	Better
HH TRUCKING ONE INC	2.58		0.00		0.00		0.00		5.00		0.00		0.00	

Estimated ISS Score: [1 Pass](#) [ToC](#) [About the Inspection Selection System](#)



Estimated ISS Score History - Table ToC

Date	Estimated ISS Score	Recommendation	Algorithm
04/25/2025	1	Pass	Safety Algorithm
03/28/2025	1	Pass	Safety Algorithm
02/28/2025	1	Pass	Safety Algorithm
01/31/2025	1	Pass	Safety Algorithm
12/27/2024	3	Pass	Safety Algorithm
11/29/2024	1	Pass	Safety Algorithm
10/25/2024	1	Pass	Safety Algorithm
09/27/2024	2	Pass	Safety Algorithm
08/30/2024	2	Pass	Safety Algorithm
07/26/2024	1	Pass	Safety Algorithm
06/28/2024	2	Pass	Safety Algorithm
05/31/2024	1	Pass	Safety Algorithm
04/26/2024	55	Optional Inspect	Safety Algorithm
03/29/2024	55	Optional Inspect	Safety Algorithm
02/23/2024	55	Optional Inspect	Safety Algorithm
01/26/2024	55	Optional Inspect	Safety Algorithm
12/29/2023	55	Optional Inspect	Safety Algorithm
11/24/2023	56	Optional Inspect	Safety Algorithm
10/27/2023	56	Optional Inspect	Safety Algorithm
09/29/2023	56	Optional Inspect	Safety Algorithm
08/25/2023	56	Optional Inspect	Safety Algorithm
07/28/2023	56	Optional Inspect	Safety Algorithm
06/30/2023	56	Optional Inspect	Safety Algorithm
05/26/2023	58	Optional Inspect	Safety Algorithm
04/28/2023	1	Pass	Safety Algorithm
03/31/2023	1	Pass	Safety Algorithm
02/24/2023	1	Pass	Safety Algorithm
01/27/2023	1	Pass	Safety Algorithm
12/30/2022	1	Pass	Safety Algorithm
11/25/2022	1	Pass	Safety Algorithm
10/28/2022	1	Pass	Safety Algorithm
09/30/2022	72	Optional Inspect	Insufficient Data Algorithm
08/26/2022	72	Optional Inspect	Insufficient Data Algorithm
07/29/2022	72	Optional Inspect	Insufficient Data Algorithm
05/27/2022	63	Optional Inspect	Insufficient Data Algorithm
04/29/2022	64	Optional Inspect	Insufficient Data Algorithm
03/25/2022	64	Optional Inspect	Insufficient Data Algorithm
02/25/2022	67	Optional Inspect	Insufficient Data Algorithm
01/28/2022	63	Optional Inspect	Insufficient Data Algorithm
12/31/2021	63	Optional Inspect	Insufficient Data Algorithm
11/26/2021	65	Optional Inspect	Insufficient Data Algorithm
10/29/2021	63	Optional Inspect	Insufficient Data Algorithm
09/24/2021	63	Optional Inspect	Insufficient Data Algorithm
08/27/2021	64	Optional Inspect	Insufficient Data Algorithm
07/30/2021	64	Optional Inspect	Insufficient Data Algorithm
06/25/2021	64	Optional Inspect	Insufficient Data Algorithm

Investigation Results ToC

No Investigations reported on FMCSA website

Penalties History ToC

There is a problem with the Penalties data on FMCSA website.



Acute Critical Violations (Based on Investigations as per CSA Methodology Appendix A) [ToC](#)

No Data

No red flag violations in the last 24 months

DOT Registration Information: The following information on this specific DOT # is from the Federal DOT (as of Operating Authority

DOT Registration: 06/07/2021		Total Power Units: 2		Total Trucks: 2		Total Trailers: 2		Total Passenger Vehicles: 0	
Status	Entity Type	Organization Type	Nation	Total Cars		Drivers / CDL Drivers			
A	C	-	US	0		4 / 4			
MCS-150 Date	Op Codes	Shipper Op Codes	Shipper HazMat Op Codes	Latest Review Type		Latest Review Document Number(Date)			
11/27/2024	A					()			
MCS-150 Mileage (Year)	Record Update Date	Transports Hazmats	DOT Census Date	Recordable Accident Rate		Preventable Accident Rate			
135,557 (2023)	11/27/2024	N	06/07/2021	0%		0%			
MCS-151 Mileage	Safety Rating (Date)	SEA Accident	SEA Driver	SEA Vehicle		SEA Management			
0	None (None)	0%	0%	0%		0%			
Classification Codes		Cargo Carried (per MCS-150)							
Authorized-For-Hire		General Freight							

DOT MCS-150 History [ToC](#)

(as of 12/09/2024 DOT census)

Census Date	MCS-150 Date	MCS-150 Mileage	VMY Year	Power Units	Drivers	Trailers	Company Rep1	Company Rep2	Email
12/9/2024	11/27/2024	135557	2023	2	4	-	GURJIT SINGH		HHTRUCKINGONE@GMAIL.COM
9/11/2024	9/6/2024	135557	2023	1	2	-	GURJIT SINGH		HHTRUCKINGONE@GMAIL.COM
1/9/2023	1/3/2023	553255	2022	1	2	1	GURJIT SINGH		HHTRUCKINGONE@GMAIL.COM
5/9/2022	4/19/2022	452502	2022	1	1	1	GURJIT SINGH		HHTRUCKINGONE@GMAIL.COM
9/9/2021	8/23/2021	0		1	1	1	GURJIT SINGH		HHTRUCKINGONE@GMAIL.COM
7/9/2021	6/7/2021	0		1	2	1	GURJIT SINGH		

Crash Summary Chart [ToC](#)Crashes Summary - Chart (based on all available crash data)

No Data

Crashes Summary - Table (based on all available crash data) [ToC](#)

	TOTAL	Last 6 months	7-12 months	13-18 months	19-24 months	25-30 months	30-36 months	37-41 months	42-48 months	Over 49 months
Total Reportable	0	0	0	0	0	0	0	0	0	0
Fatalities	0	0	0	0	0	0	0	0	0	0
Injuries	0	0	0	0	0	0	0	0	0	0
Tow Away	0	0	0	0	0	0	0	0	0	0
With Citations	0	0	0	0	0	0	0	0	0	0
Federal Recordable	0	0	0	0	0	0	0	0	0	0
Preventable	0	0	0	0	0	0	0	0	0	0
Crash per Pwr Unit	-	0.0%	0.0%	0.0%	0.0%	0.0%	0.0%	0.0%	0.0%	-



Inspection Summary ToC

The following inspection information is based on results for 24 months prior to: 05/22/2025. Please note that the total inspections number is not necessarily the total of the vehicle, driver and hazmat inspections, as one inspection may have included any combination of the below inspections.

Overall	Vehicle	Driver	Hazmat
(Please note that the total inspections number is not necessarily the total of the vehicle, driver and hazmat inspections, as one inspection may have included any combination of the below inspections) Total Inspections: 5 Total Out of Service: 0 Out of Service: 0% National Average: 20.97% Difference: -20.97%	Total Inspections: 4 Total Out of Service: 0 Out of Service: 0.00% National Average: 25.17% Difference: -25.17%	Total Inspections: 4 Total Out of Service: 1 Out of Service: 25.00% National Average: 6.59% Difference: 18.41%	Total Inspections: 0 Total Out of Service: 0 Out of Service: 0.00% National Average: 2.92% Difference: -2.92%

KPI: Inspection Viol OOS Rates by Cargo Group ToC

Cargo Group	OVERALL		VEHICLE		DRIVER		HAZMAT	
	Average	Compared to Average	Average	Compared to Average	Average	Compared to Average	Average	Compared to Average
General Freight	28.67%	Better	25.12%	Better	12.48%	Worse	0.19%	Better
HH TRUCKING ONE INC	0%		0%		25.00%		0%	

FHWA Registration Information: The following data on this Motor Carrier is from the Federal Hwy Administration (as of 12/4/2024)

Docket Number	DOT Number	Company Name	DBA Name	Address	City	State	Country	ZIP Code
MC1258854	3651567	HH TRUCKING ONE INC		2001 CLUB CENTER DR APT 3103	SACRAMENTO	CA	US	95835
Phone Number	Fax Number	Mail Address	Mail City	Mail State	Mail Contry	Mail ZIP Code	Mail Phone Number	Mail Fax Number
(559)-312-7039								
Date of Last Change	Freight	Passenger	Household Goods	Active Authority	Pending Authority	Revocation Pending Authority		
12/4/2024	Y	N	N	/ Common /	/	/		

Insurance Required (as of 12/04/2024) ToC

Docket Number	Insurance Type	Insurance Required	Insurance on File
MC1258854	BIPD	\$750k	\$750k
MC1258854	Cargo	No	No
MC1258854	Bond	No	No

Active / Pending Insurance (as of 12/04/2024)

Docket Number	Form	Type	Insurance Carrier	Policy/Surety	Coverage From	Coverage To	Required	On File	Effective Date	Cancel Date
MC1258854	91X	BIPD/Primary	CLEAR BLUE INSURANCE COMPANY	BE01330009 00-00	\$0k	\$750k	\$750k	\$750k	08/24/2024	-



Insurance History (as of 12/04/2024)

Docket Number	Form	Type	Insurance Carrier	Policy/Surety	Coverage From	Coverage To	Effective Date From	Effective Date To
MC1258854	91X	BIPD/Primary	CLEAR BLUE INSURANCE COMPANY	BE0133000900-00	\$0k	\$750k	08/24/2024	11/09/2024 Cancelled
MC1258854	91X	BIPD/Primary	CLEAR BLUE INSURANCE COMPANY	BE0133000900-00	\$0k	\$750k	08/24/2024	08/24/2024 Replaced
MC1258854	91X	BIPD/Primary	ACCREDITED SURETY AND CASUALTY COMPANY, INC.	1BWHCA1901289190-00	\$0k	\$750k	08/24/2023	08/24/2024 Cancelled
MC1258854	91X	BIPD/Primary	KNIGHT SPECIALTY INSURANCE COMPANY	NTKS0000468-00	\$0k	\$750k	08/23/2022	08/23/2023 Cancelled
MC1258854	91X	BIPD/Primary	KNIGHT SPECIALTY INSURANCE COMPANY	NTKS0000468-00	\$0k	\$750k	08/23/2022	08/23/2022 Replaced
MC1258854	91X	BIPD/Primary	UNITED SPECIALTY INSURANCE COMPANY	GWP72654 00	\$0k	\$750k	08/23/2021	08/23/2022 Replaced

FHWA Authorities (as of 12/04/2024) ToC

Docket#	L&I Name	Active Authority	Inactive Authority	Pending Authority	Revocation Pending Authority	Freight	Passenger	Household Goods
MC1258854	HH TRUCKING ONE INC	Common /				Yes	No	No

Authority History (as of 12/04/2024)

Docket Number	Sub	Auth Type	Original Action	Disposition
MC1258854		COMMON	INVOLUNTARY REVOCATION 10/15/2024 12:00:00 AM	DISCONTINUED REVOCATION 10/18/2024 12:00:00 AM
MC1258854		COMMON	INVOLUNTARY REVOCATION 7/29/2024 12:00:00 AM	DISCONTINUED REVOCATION 8/27/2024 12:00:00 AM
MC1258854		COMMON	INVOLUNTARY REVOCATION 7/27/2023 12:00:00 AM	DISCONTINUED REVOCATION 8/25/2023 12:00:00 AM
MC1258854		COMMON	INVOLUNTARY REVOCATION 7/27/2022 12:00:00 AM	DISCONTINUED REVOCATION 8/22/2022 12:00:00 AM
MC1258854		COMMON	GRANTED 8/31/2021 12:00:00 AM	

Severe Violations (i.e. those with >= 8 points) - Chart ToC

No Data

Severe Violations (i.e. those with >= 8 points) - Table

No Data



Violation Report ToC						
Inspection Date	Inspection State	BASIC	Violation Description	OOS	VIN	Severity Points
05/02/2025	OR	Hours-Of-Service	395.8A1HOSP - HOS (PROPERTY) - FAILING TO HAVE A RECORD OF DUTY STATUS USING THE METHOD PRESCRIBED.	Yes	3AKJHHDR6KSKM4934	5
01/06/2025	ID	Vehicle Maintenance	393.55EB - AIR BRAKE - ABS MALFUNCTION LAMP DEFECTIVE ON TRAILERS MANUFACTURED ON OR AFTER MARCH 1 1998.	No	1GR1P0623LK176564	4
12/02/2024	CA	Vehicle Maintenance	393.47E - Clamp/Roto-Chamber type brake(s) out of adjustment	No	1FUJGLDR8HLHM7765	4
12/02/2024	CA	Vehicle Maintenance	393.45DB - AIR BRAKE - AUDIBLE AIR LEAK AT A PROPER CONNECTION.	No	1FUJGLDR8HLHM7765	4
11/28/2023	CA	Vehicle Maintenance	393.45B2 - Failing to secure brake hose/tubing against mechanical damage	No	3AKJHHDR6KSKM4934	4
05/16/2023	IN	Unsafe Driving	392.2SLLS2 - State/Local Laws - Speeding 6-10 miles per hour over the speed limit	No	3AKJHHDR6KSKM4934	4
01/24/2023	OR	Hours-Of-Service	395.8 - Driver record of duty status (general/form and manner)	No	3AKJHHDR6KSKM4934	1
01/24/2023	OR	-	392.2FT - State Or International Fuel Tax (Ifta) Violation	No	3AKJHHDR6KSKM4934	0
12/28/2022	WA	Unsafe Driving	392.2C - Failure to obey traffic control device	No	3AKJHHDR6KSKM4934	5
06/08/2022	NM	Unsafe Driving	392.2SLLS2 - State/Local Laws - Speeding 6-10 miles per hour over the speed limit	No	3AKJHHDR6KSKM4934	4
No filters were applied when generating this report, see the live report for more options.						

Violation Summary ToC						
BASIC	Violation Group	Code	Description	# of Violations	# of OOS Violations	Severity Points
Hours-Of-Service (HOS) Compliance	Incomplete/Wrong Log	395.8A1HOSP	HOS (PROPERTY) - FAILING TO HAVE A RECORD OF DUTY STATUS USING THE METHOD PRESCRIBED.	1	1	5
Vehicle Maintenance	Brakes, All Others	393.45B2	Failing to secure brake hose/tubing against mechanical damage	1	0	4
Vehicle Maintenance	Brakes All Others	393.55EB	AIR BRAKE - ABS MALFUNCTION LAMP DEFECTIVE ON TRAILERS MANUFACTURED ON OR AFTER MARCH 1 1998.	1	0	4
Vehicle Maintenance	Brakes Out of Adjustment	393.47E	Clamp/Roto-Chamber type brake(s) out of adjustment	1	0	4
Vehicle Maintenance	Brakes All Others	393.45DB	AIR BRAKE - AUDIBLE AIR LEAK AT A PROPER CONNECTION.	1	0	4
Unsafe Driving	Speeding 2	392.2SLLS2	State/Local Laws - Speeding 6-10 miles per hour over the speed limit	1	0	4
No filters were applied when generating this report, see the live report for more options.						



Violation Enforcement Chronology - Chart ToC

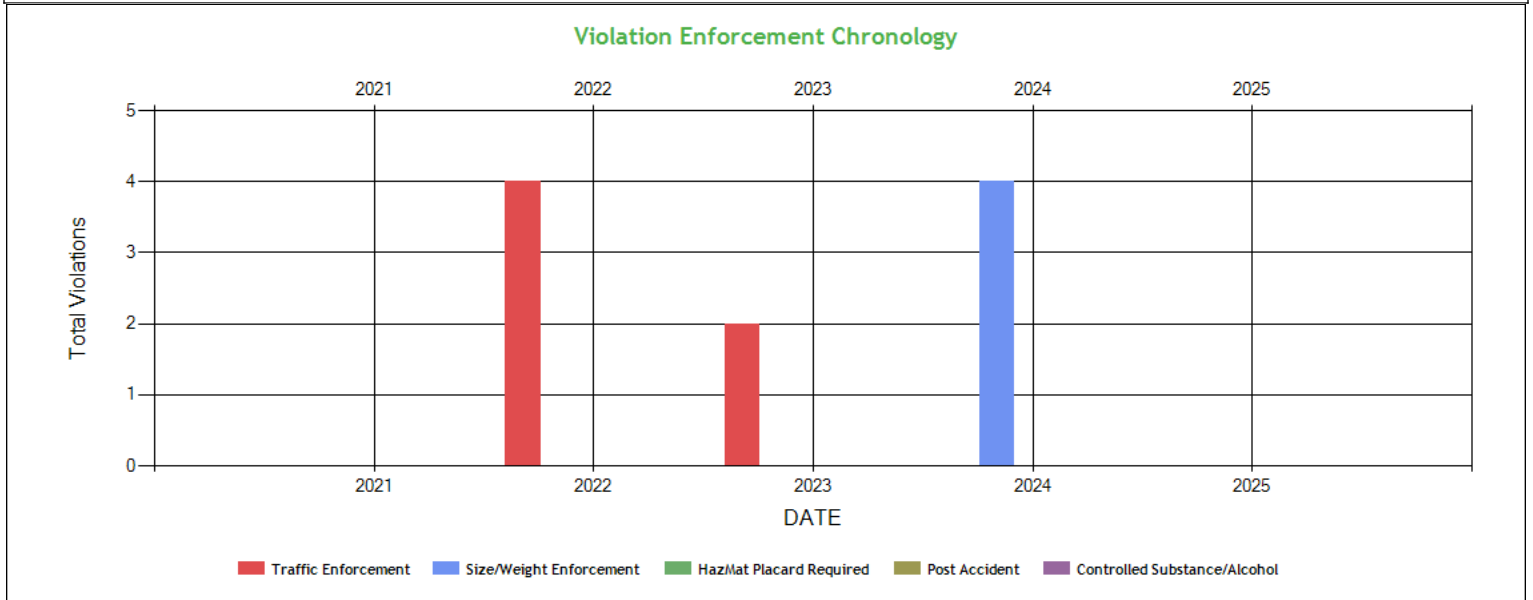

Violation Enforcement Chronology - Table ToC

	2021	2022	2023	2024	2025
Traffic Enforcement	0	4	2	0	0
Size/Weight Enforcement	0	0	0	4	0
HazMat Placard Required	0	0	0	0	0
Post Accident	0	0	0	0	0
Controlled Substance/Alcohol	0	0	0	0	0

Inspection Violations & OOS Counts - Chart ToC

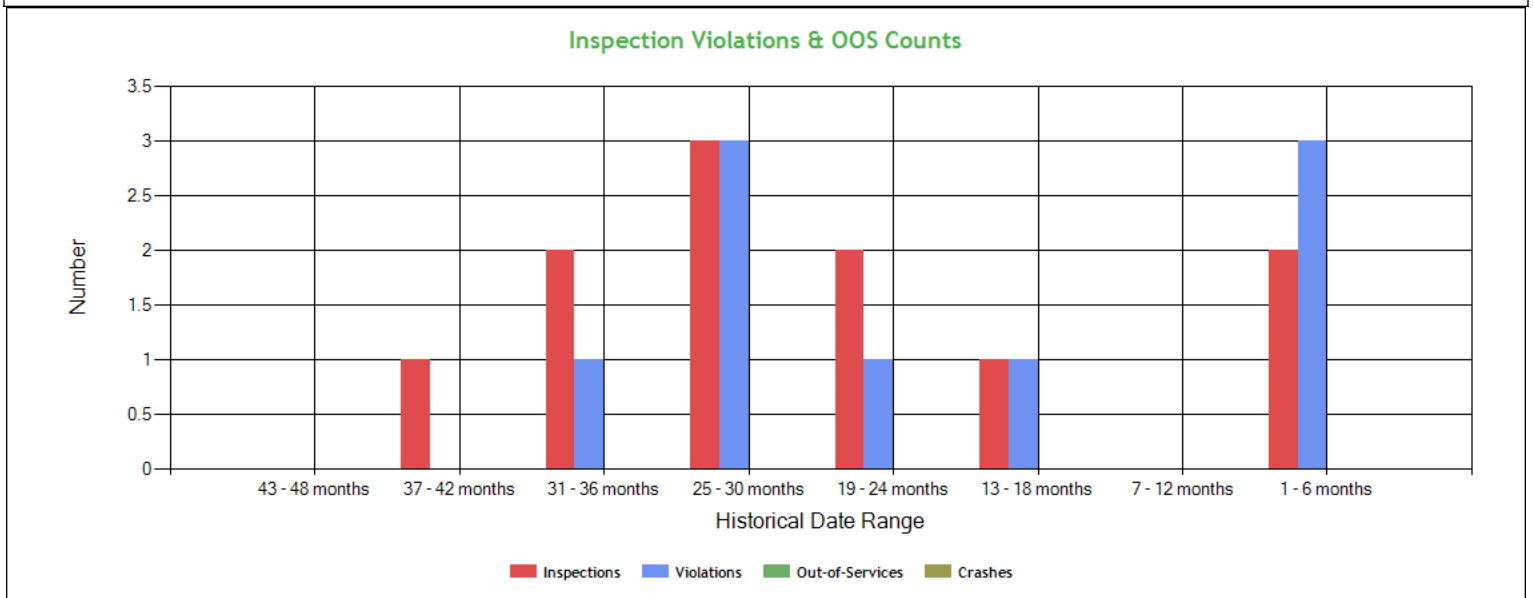



Inspection Violations & OOS Counts - Table [ToC](#)

Date Range	Inspections	Violations	Out-of-Services	Crashes
TOTAL	12	10	1	0
1 - 6 months	2	3	0	0
7 - 12 months	0	0	0	0
13 - 18 months	1	1	0	0
19 - 24 months	2	1	0	0
25 - 30 months	3	3	0	0
31 - 36 months	2	1	0	0
37 - 42 months	1	0	0	0
43 - 48 months	0	0	0	0

Radius of Operation (based on Inspections and Crashes during the past 3 years) [ToC](#)

	Total	Drive between 0 and 50 miles radius	Drive between 51 and 200 miles radius	Drive between 201 and 300 miles radius	Drive between 301 and 400 miles radius	Drive between 401 and 500 miles radius	Drive between 501 and 600 miles radius	Drive beyond 600 miles radius
Power Units (i.e. unique VINs)	2	0	0	0	0	0	1	1
Percent	100%	0%	0%	0%	0%	0%	50%	50%



Inspection & Crash Locations - Chart [ToC](#)

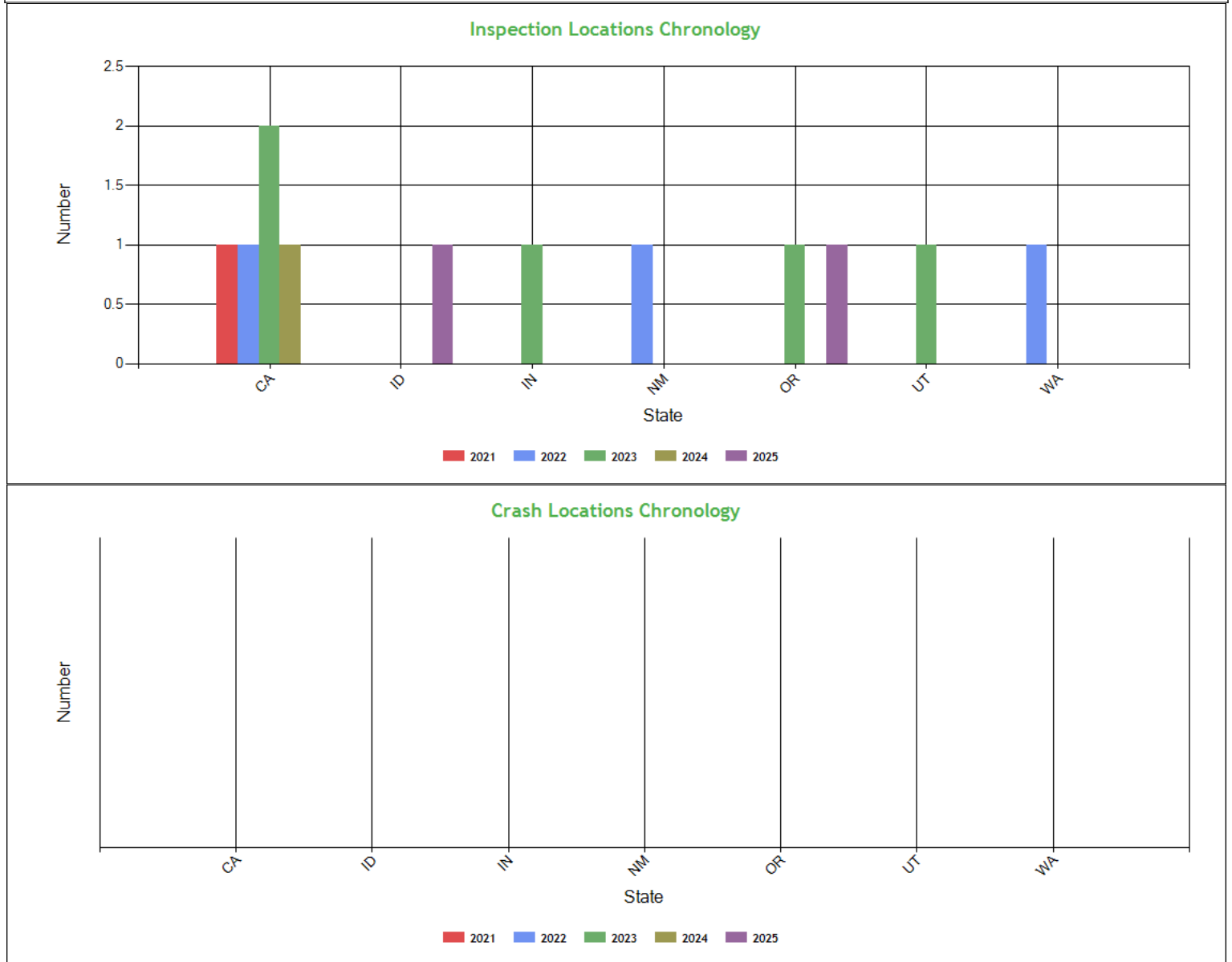

Inspection & Crash Locations - Table [ToC](#)

State	Inspections					Violations					Out-of-Services					Crashes				
	2021	2022	2023	2024	2025	2021	2022	2023	2024	2025	2021	2022	2023	2024	2025	2021	2022	2023	2024	2025
TOTAL	1	3	5	1	2	0	2	4	2	2	0	0	0	0	1	0	0	0	0	0
CA	1	1	2	1	0	0	0	1	2	0	0	0	0	0	0	0	0	0	0	0
ID	0	0	0	0	1	0	0	0	0	1	0	0	0	0	0	0	0	0	0	0
IN	0	0	1	0	0	0	0	1	0	0	0	0	0	0	0	0	0	0	0	0
NM	0	1	0	0	0	0	1	0	0	0	0	0	0	0	0	0	0	0	0	0
OR	0	0	1	0	1	0	0	2	0	1	0	0	0	0	1	0	0	0	0	0
UT	0	0	1	0	0	0	0	0	0	0	0	0	0	0	0	0	0	0	0	0
WA	0	1	0	0	0	0	1	0	0	0	0	0	0	0	0	0	0	0	0	0



Hot Spot Summary ToC

Year	Month	Level 5	Level 5 %	Level 4	Level 4 %	Level 3	Level 3 %	Level 2	Level 2 %	Level 1	Level 1 %	Level 0	Level 0 %	Levels 1 - 5	Levels 1 - 5 %
2025	May (Partial)	0	0.00%	0	0.00%	0	0.00%	0	0.00%	0	0.00%	1	33.33%	0	0.00%
2025	January	0	0.00%	0	0.00%	0	0.00%	0	0.00%	0	0.00%	1	33.33%	0	0.00%
2024	December	0	0.00%	0	0.00%	0	0.00%	1	33.33%	0	0.00%	0	0.00%	1	33.33%
Totals		0	0.00%	0	0.00%	0	0.00%	1	33.33%	0	0.00%	2	66.66%	1	33.33%

Hot Spot Analysis

State	County	Level	Count	Percentage
CA	Tehama	2	1	33.33%

Report generated using the last 12 full months of inspection data

Inspection Violation % OOS Chronology - Chart ToC

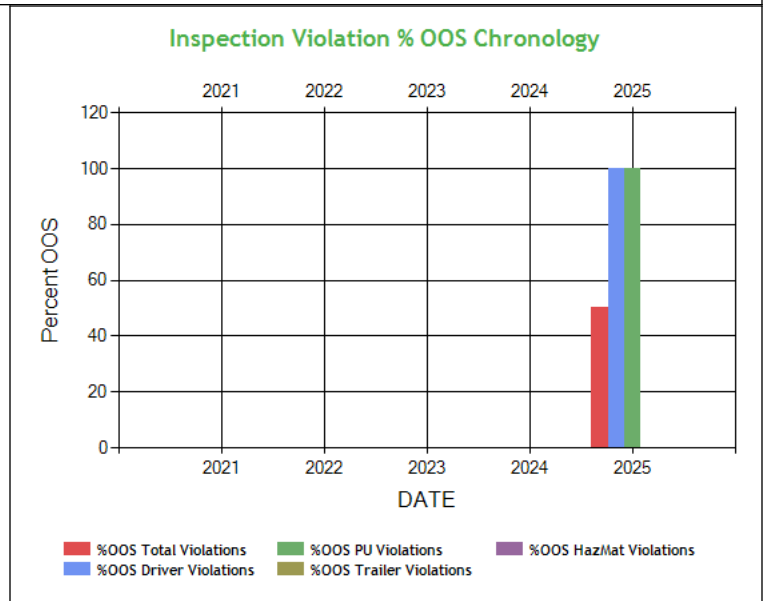
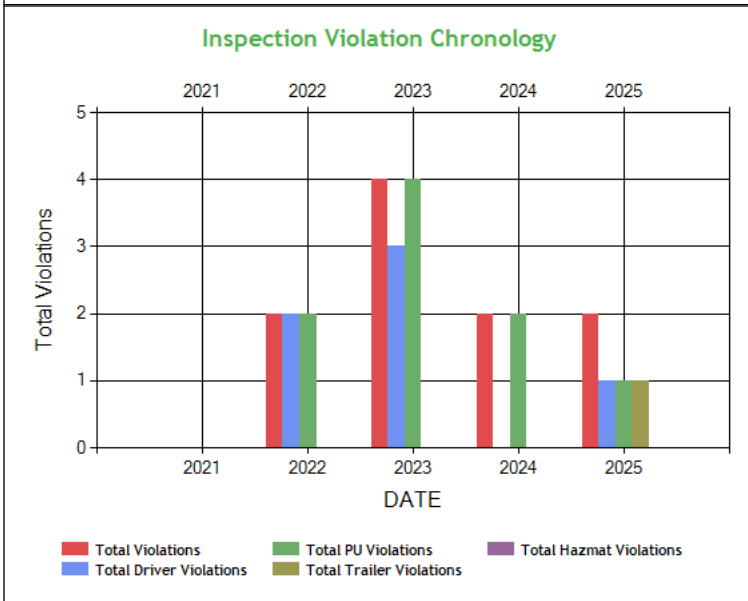

Inspection Violation % OOS Chronology - Table ToC

	2021	2022	2023	2024	2025
Total Violations	0	2	4	2	2
Total Out Of Services	0	0	0	0	1
%OOS Total Violations	0	0	0	0	50.0
Total Driver Violations	0	2	3	0	1
Total Driver Out Of Services	0	0	0	0	1
%OOS Driver Violations	0	0	0	0	100
Total PU Violations	0	2	4	2	1
Total PU Out Of Services	0	0	0	0	1
%OOS PU Violations	0	0	0	0	100
Total Trailer Violations	0	0	0	0	1
Total Trailer Out Of Services	0	0	0	0	0
%OOS Trailer Violations	0	0	0	0	0
Total Hazmat Violations	0	0	0	0	0
Total Hazmat Out Of Services	0	0	0	0	0
%OOS HazMat Violations	0	0	0	0	0



Percent of Insp & Crash by State - Chart ToC

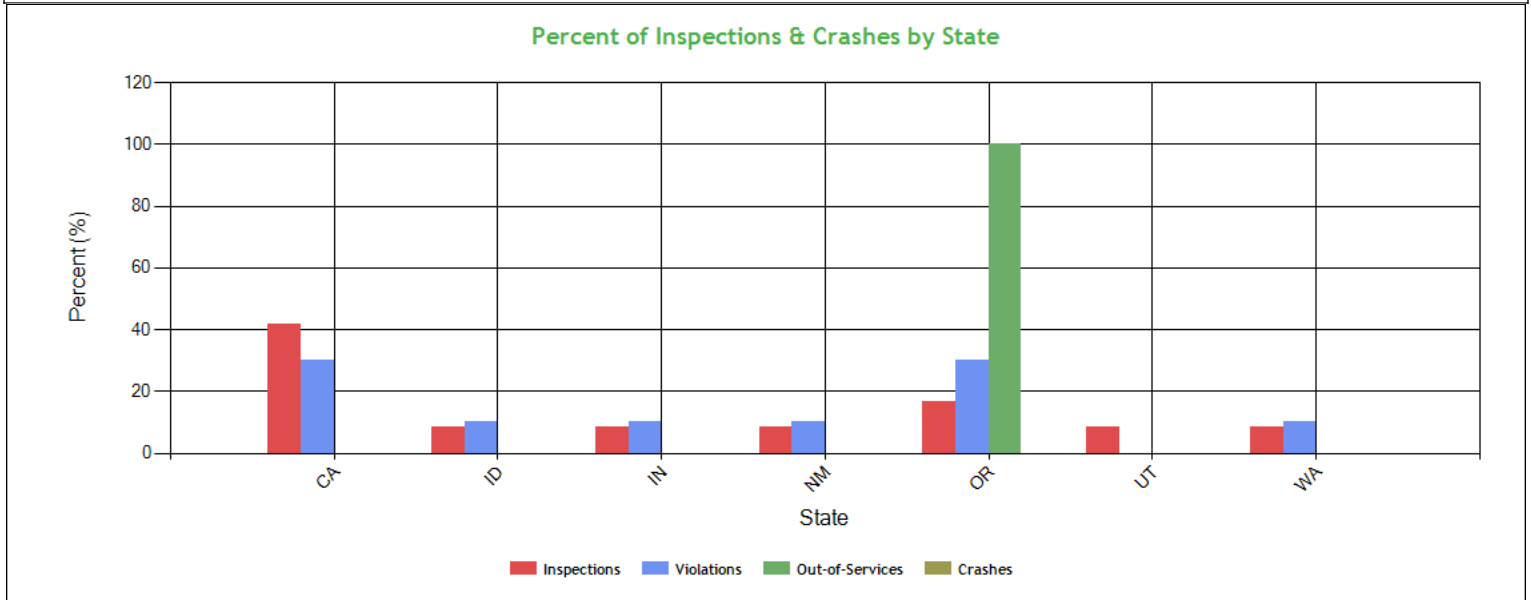

Percent of Insp & Crash by State - Table (based on Inspection data from the last 4 years) ToC

State	Inspections		Violations		Out-of-Services		Crashes	
	Total	Percent	Total	Percent	Total	Percent	Total	Percent
	12	100	10	100	1	100	0	100
CA	5	41.7	3	30	0	0	0	0
ID	1	8.3	1	10	0	0	0	0
IN	1	8.3	1	10	0	0	0	0
NM	1	8.3	1	10	0	0	0	0
OR	2	16.7	3	30	1	100	0	0
UT	1	8.3	0	0	0	0	0	0
WA	1	8.3	1	10	0	0	0	0

VIN Insp Summary by State (based on inspection from the last 2 years) ToC

VIN	Insp	Viol Pts	Counts in each State													
			CA		OR		ID		IN		NM		UT		WA	
			Insp	Viol Pts	Insp	Viol Pts	Insp	Viol Pts	Insp	Viol Pts	Insp	Viol Pts	Insp	Viol Pts	Insp	Viol Pts
TOTALS	50/115*	12/35**	5	12	2	6	1	4	1	4	1	4	1	0	1	5
3AKJHHDR6KSKM4934	10	23	4	4	2	6	0	0	1	4	1	4	1	0	1	5
3UTVS2538P8767505	3	0	2	0	0	0	0	0	0	0	0	0	1	0	0	0
1FUJGLDR8HLHM7765	1	8	1	8	0	0	0	0	0	0	0	0	0	0	0	0
1GR1P0623LK176564	1	4	0	0	0	0	1	4	0	0	0	0	0	0	0	0
1UYVS2531GU412382	1	0	1	0	0	0	0	0	0	0	0	0	0	0	0	0

*<Total number of inspections for these 5 VIN(s)>/<Total number of inspections for these 7 state(s)>

**<Total severity sum for these 5 VIN(s)>/<Total severity sum for these 7 state(s)>

Violations By Unit Type ToC

of Violations: 6 Total Severity: 25 based on inspections in the last 2 years

Violation Unit: Driver	# of Violations: 2	Total Severity: 9	% of Total: 36%
Viol. Group: Incomplete/Wrong Log	# of Violations: 1	Total Severity: 5	% of Total: 20%



Violation	Number of Occurrences	Viol. Severity	Total Severity
395.8A1HOSP:HOS (PROPERTY) - FAILING TO HAVE A RECORD OF DUTY	1	5	5
Viol. Group: Speeding 2	# of Violations: 1	Total Severity: 4	% of Total: 16%
392.2SLLS2:State/Local Laws - Speeding 6-10 miles per hour ov	1	4	4
Violation Unit: Power Unit	# of Violations: 3	Total Severity: 12	% of Total: 48%
Viol. Group: Brakes All Others	# of Violations: 2	Total Severity: 8	% of Total: 32%
Violation	Number of Occurrences	Viol. Severity	Total Severity
393.45B2:Failing to secure brake hose/tubing against mechan	1	4	4
393.45DB:AIR BRAKE - AUDIBLE AIR LEAK AT A PROPER CONNECTIO	1	4	4
Viol. Group: Brakes Out of Adjustment	# of Violations: 1	Total Severity: 4	% of Total: 16%
393.47E:Clamp/Roto-Chamber type brake(s) out of adjustment	1	4	4
Violation Unit: Trailer	# of Violations: 1	Total Severity: 4	% of Total: 16%
Viol. Group: Brakes All Others	# of Violations: 1	Total Severity: 4	% of Total: 16%
Violation	Number of Occurrences	Viol. Severity	Total Severity
393.55EB:AIR BRAKE - ABS MALFUNCTION LAMP DEFECTIVE ON TRAI	1	4	4

Equipment Ownership ToC Equipment Ownership (based on MCS-150 dated 11/27/2024)					
	Trucks	Tractors	Trailers	Motor Coaches	Vans
Owned	0	2	1	0	0
Term Leased	0	0	1	0	0
Trip Leased	0	0	0	0	0
Total No.	0	2	2	0	0

Equipment Details Power Units ToC									
VIN	Latest Insp Date	Year	Make	Model	Body Class	Body Type	Axles	Len	Fuel Type
3AKJHHDR6KS KM4934	05/02/2025	2019	FREIGHTLINER	New Cascadia 126" Sleepercab	Truck-Tractor	-	-	-	Diesel
1FUJGLDR8HL HM7765	01/06/2025	2017	FREIGHTLINER	Cascadia	Truck-Tractor	-	-	-	Diesel

Equipment Details Trailers									
VIN	Latest Insp Date	Year	Make	Model	Body Class	Body Type	Axles	Len	Fuel Type
3UTVS2538P87 67505	05/02/2025	2023	-	Utility Trailer Manufacturer	Trailer	Van Trailer	2	53	Not Applicable
1GR1P0623LK1 76564	01/06/2025	2020	GREAT DANE	Great Dane Trailers	-	-	2	53	-
1JJV532W06L9 82587	12/02/2024	2006	WABASH NATIONAL	Wabash National Corporation	Trailer	Van Trailer	2	53	-
1UYVS2531GU4 12382	11/09/2021	2016	UTILITY	Utility Trailer Manufacturer	Trailer	Van Trailer	2	53	-

Vehicle Age ToC				
Year	# Power Units	PU Percentage	# Trailers	Trailres Percentage
2023	0	0.00%	1	33.33%
2020	0	0.00%	1	33.33%
2019	1	50.00%	0	0.00%
2017	1	50.00%	0	0.00%
2006	0	0.00%	1	33.33%

Based on 24 months of inspection data, see the live report for more options



States of Power Unit Registrations ToC							
State	CA	ID	IN	NM	OR	UT	WA
Number of Power Units	2	1	1	1	1	1	1

Equipment Acquisitions - Table ToC							
	Power Units inspected for 1st time in past 12 months	Power Units inspected for 1st time in past 24 months	Power Units inspected during entire date range		Trailers inspected for 1st time in past 12 months	Trailers inspected for 1st time in past 24 months	Trailers inspected during entire date range
Unique VINs	2	2	2		3	3	4
Unique License Plates	2	2	2		3	3	4
License Plate States	1	1	1		3	3	3

Driver Details ToC Driver Details (based on MCS-150 dated 11/27/2024)			
	Within 100 mi	Beyond 100 mi	TOTAL
# Drivers Interstate	0	4	4
# Drivers Intrastate	0	0	0
TOTAL	0	4	/
Avg. # Trip Lease Drivers/Mo: 0 # Drivers Grand Total: 4 # Drivers Commercially Licensed: 4			

Shared VIN Summary ToC
No Data

SHIPPERS DETAIL **ToC** based on Inspection results for the last 4 years

Shipper Name	Number of Inspections	Shipper Name	Number of Inspections
No Shipper listed	2	BAKER PRODUCE INC.	1
CONAGRA BRANDS	1	KRAFT HEINZ	2
LITTLE BEAR PRODUCE INC	1	MULTIPLE	1
NAUMES INC	1	POTATO NW	1
TAYLOR FARMS INC	1	TESLA SOLAR	1



Carrier Underwriting Report Safety Summary ToC

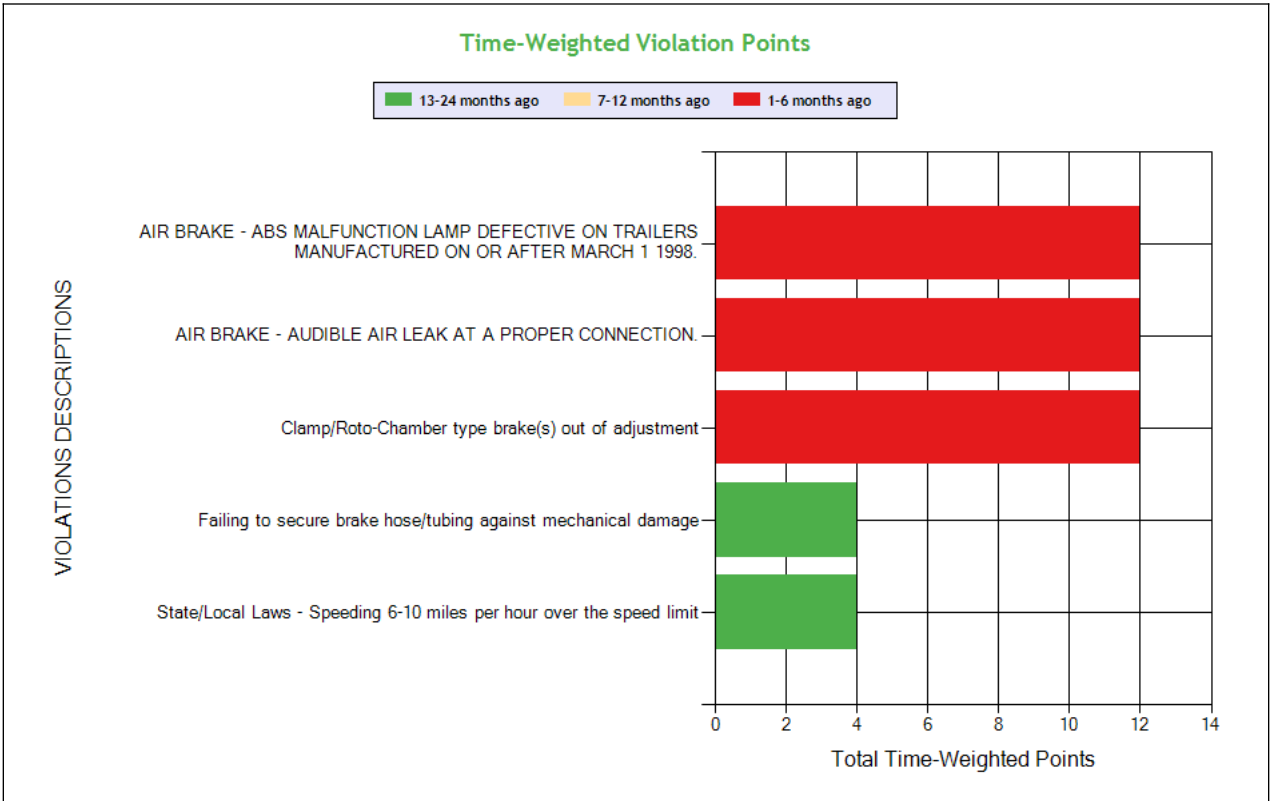
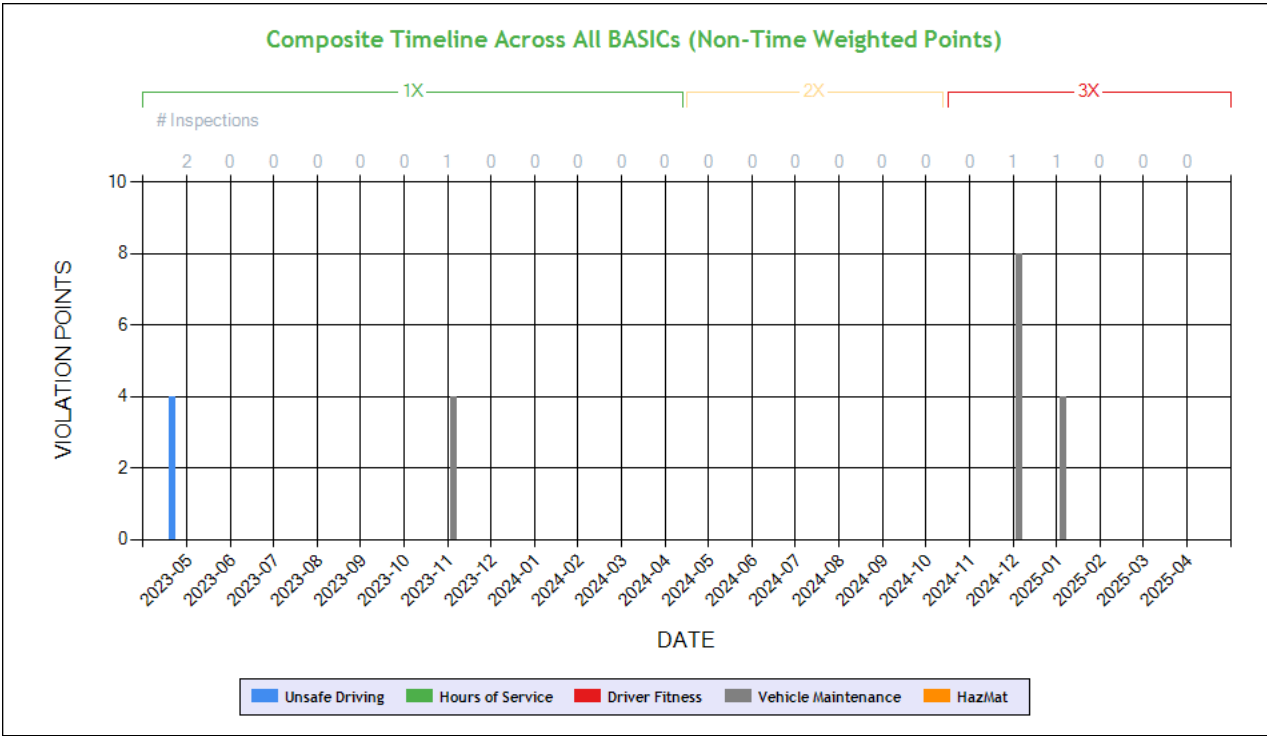

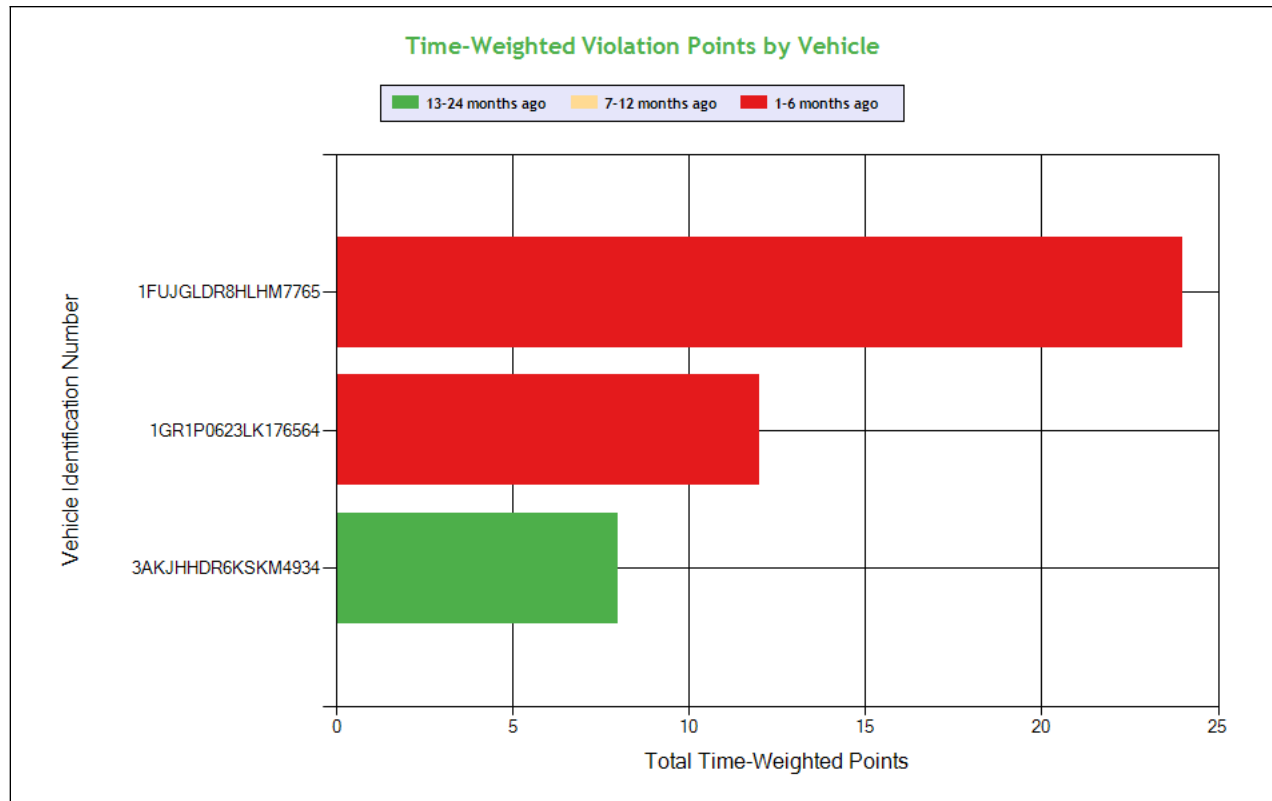

See the Excel file for the complete analysis

Violations is in (1-6/7-12/13-24mo)

Shaded = Out Of Service Violation							
Violation Group			Brakes All Others	Brakes Out of Adjustment	Brakes All Others	Speeding 2	Brakes, All Others
Violation Description	Total Time-weighted Points by VIN	% of Total Time-weighted Points by VIN	AIR BRAKE - AUDIBLE AIR LEAK AT A PROPER CONNECTION.	Clamp/Roto-Chamber type brake(s) out of adjustment	AIR BRAKE - ABS MALFUNCTION LAMP DEFECTIVE ON TRAILERS MANUFACTURED ON OR AFTER MARCH 1 1998.	State/Local Laws - Speeding 6-10 miles per hour over the speed limit	Failing to secure brake hose/tubing against mechanical damage
Driver Resp			Yes	No	Yes	Yes	Yes
Total Time-weighted Points			12	12	12	4	4
% Total Time-Wt Pts			27.27	27.27	27.27	9.09	9.09
1FUJGLDR8HLHM7765	24	54.55	12 (1/0/0)	12 (1/0/0)			
1GR1P0623LK176564	12	27.27			12 (1/0/0)		
3AKJHHDR6KSKM4934	8	18.18				4 (0/0/1)	4 (0/0/1)



SAFETY ANALYSIS ToC

Unsafe Driving

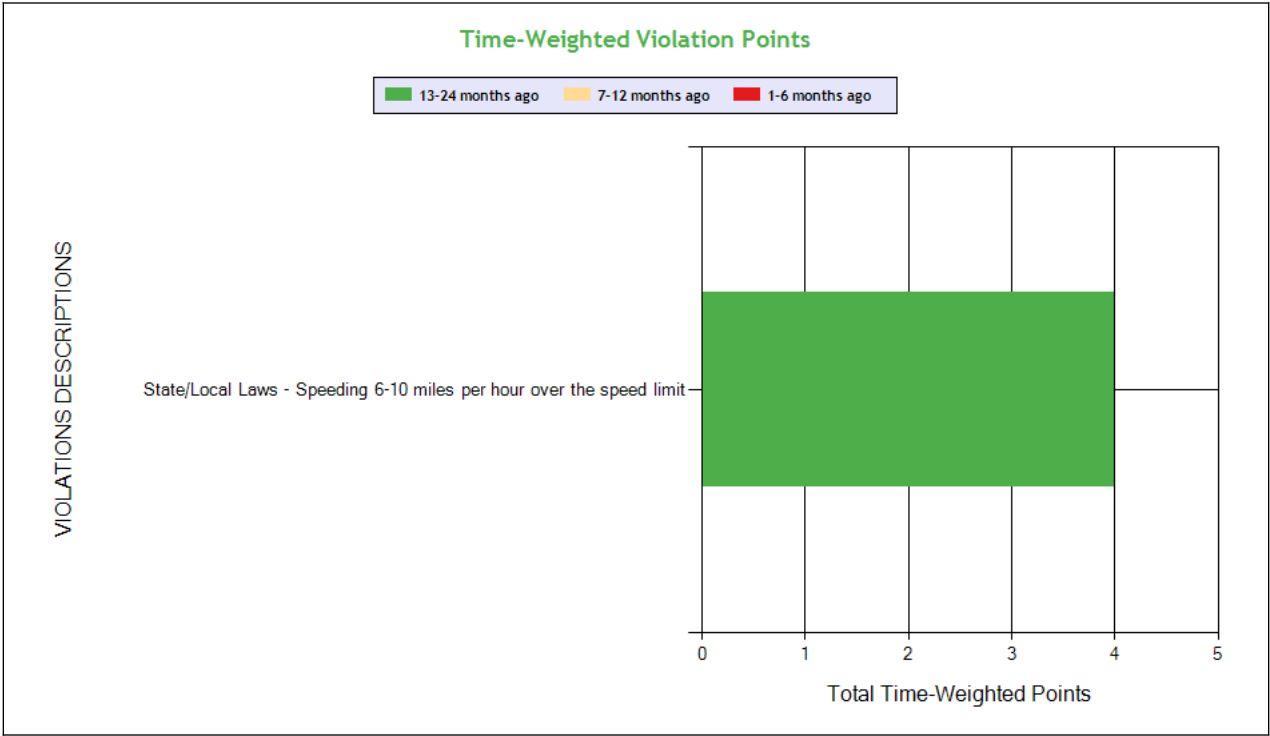
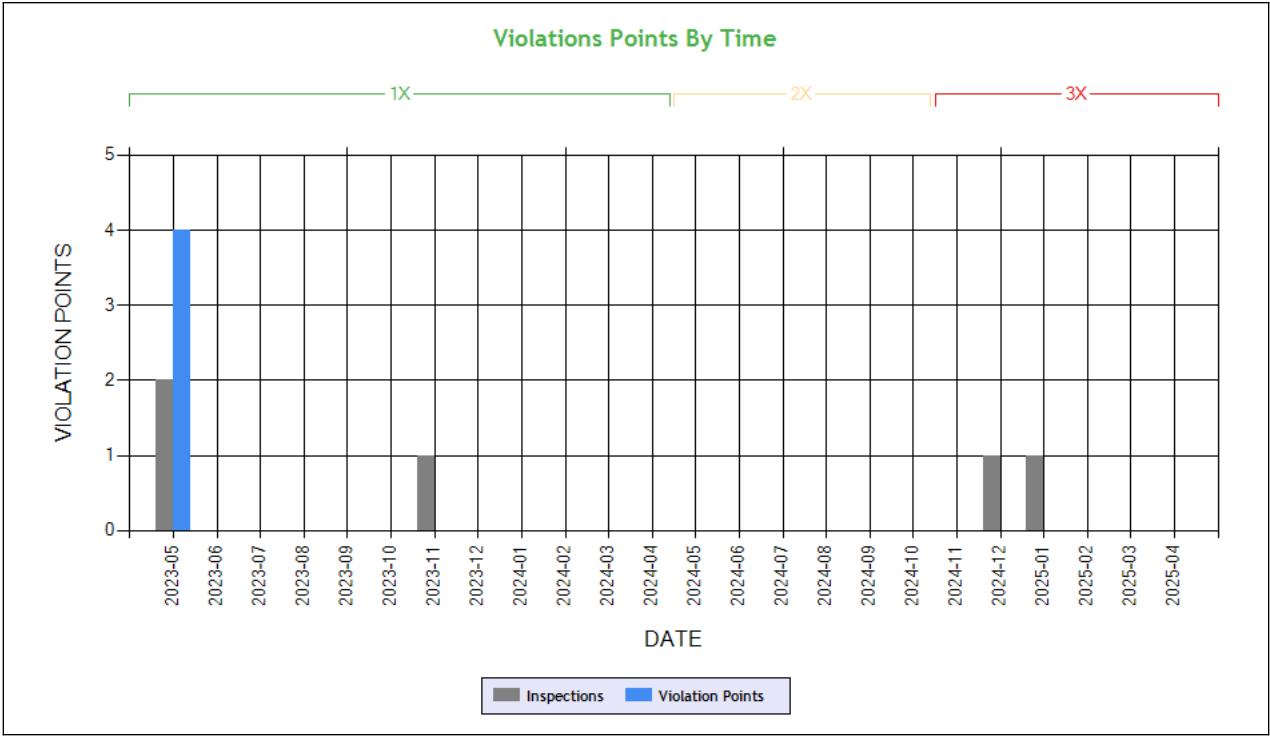

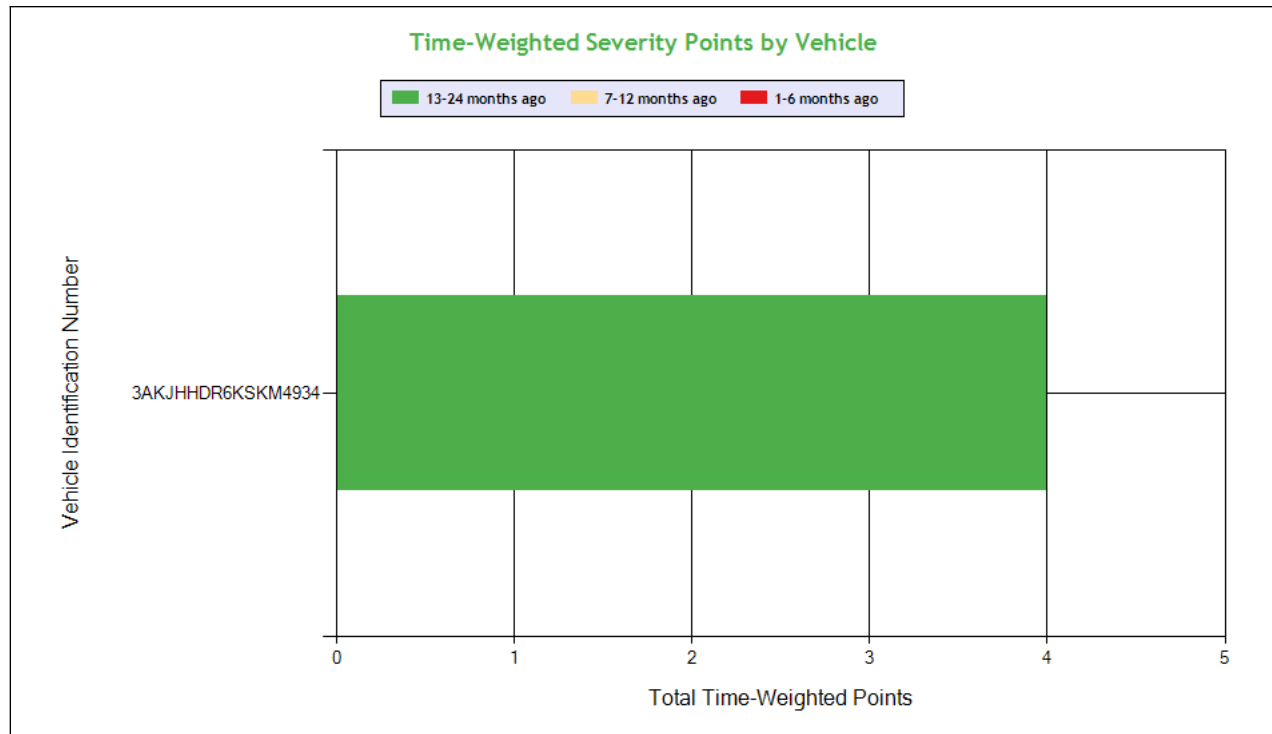

See the Excel file for the complete analysis

Violations is in (1-6/7-12/13-24mo)

Shaded = Out Of Service Violation			
Violation Group			Speeding 2
Violation Description	Total Time-weighted Points by VIN	% of Total Time-weighted Points by VIN	State/Local Laws - Speeding 6-10 miles per hour over the speed limit
Driver Resp			Yes
Total Time-weighted Points			4
% Total Time-Wt Pts			100
3AKJHHDR6KSKM4934	4	100	4 (0/0/1)

HOS Compliance

Time-Weighted Violation Points - no data available to draw a chart

Time-Weighted Severity Points by Vehicle - no data available to draw a chart

See the Excel file for the complete analysis

Violations is in (1-6/7-12/13-24mo)

Shaded = Out Of Service Violation		
Violation Group		
Violation Description	Total Time-weighted Points by VIN	% of Total Time-weighted Points by VIN

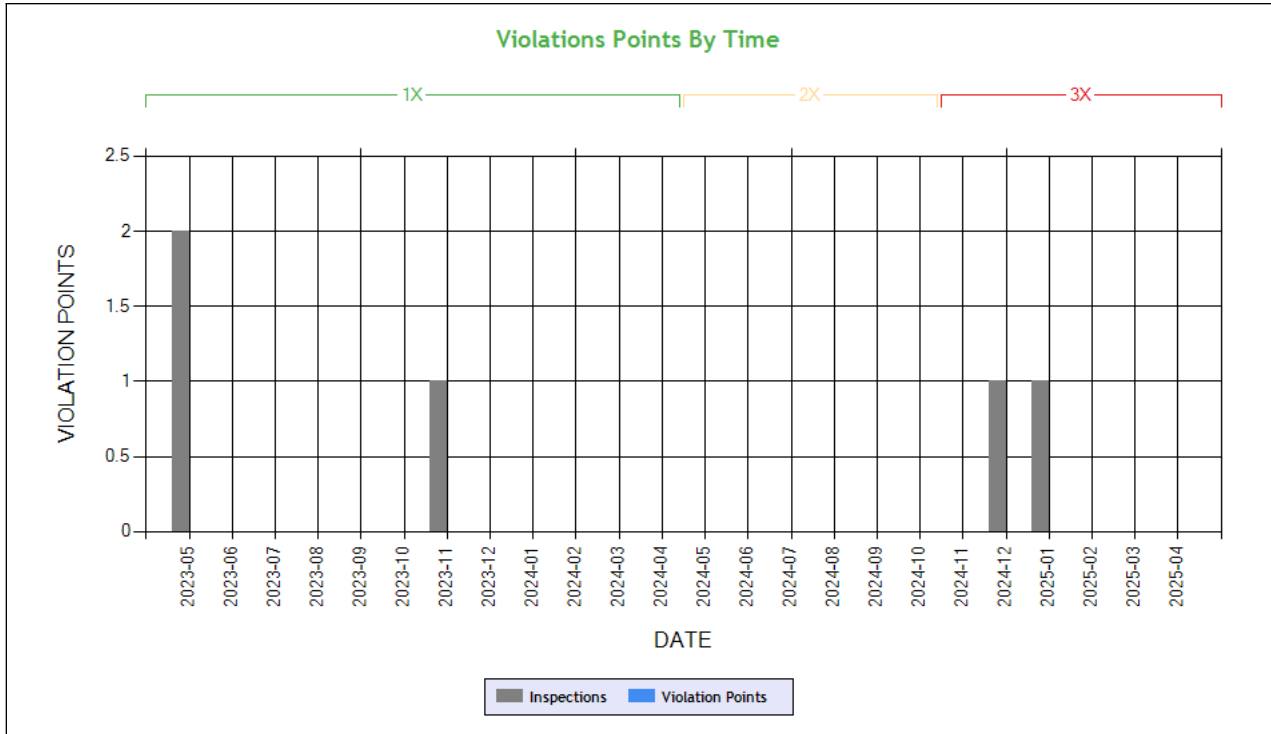

Carrier Software
 1-800-646-5152
 info@CarrierSoftware.com

CONFIDENTIAL - Intended for use by Amerigo Insurance Agency - Date: 5/23/2025
HH TRUCKING ONE INC - DOT# 3651567 / MC1258854

Driver Resp		
Total Time-weighted Points		
% Total Time-Wt Pts		



Driver Fitness

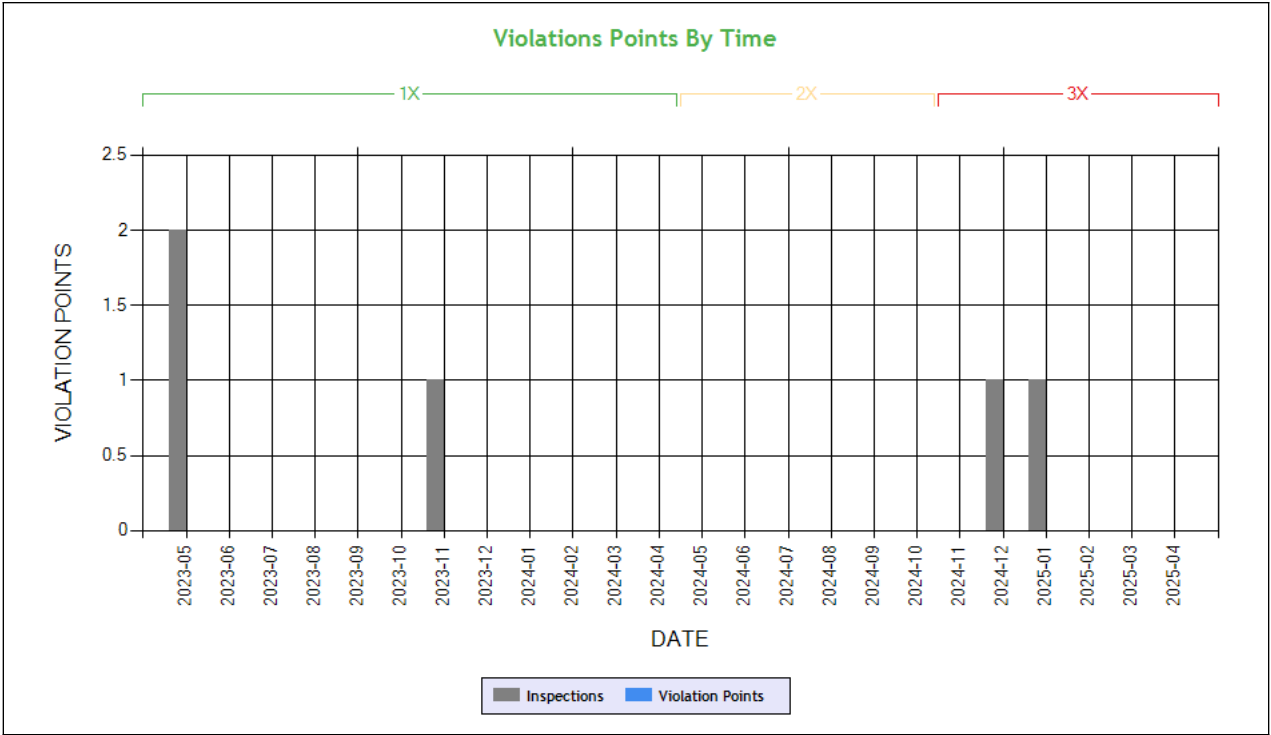

Time-Weighted Violation Points - no data available to draw a chart
Time-Weighted Severity Points by Vehicle - no data available to draw a chart

See the Excel file for the complete analysis # Violations is in (1-6/7-12/13-24mo)

Shaded = Out Of Service Violation		
Violation Group		
Violation Description	Total Time-weighted Points by VIN	% of Total Time-weighted Points by VIN
Driver Resp		
Total Time-weighted Points		
% Total Time-Wt Pts		



Vehicle Maintenance

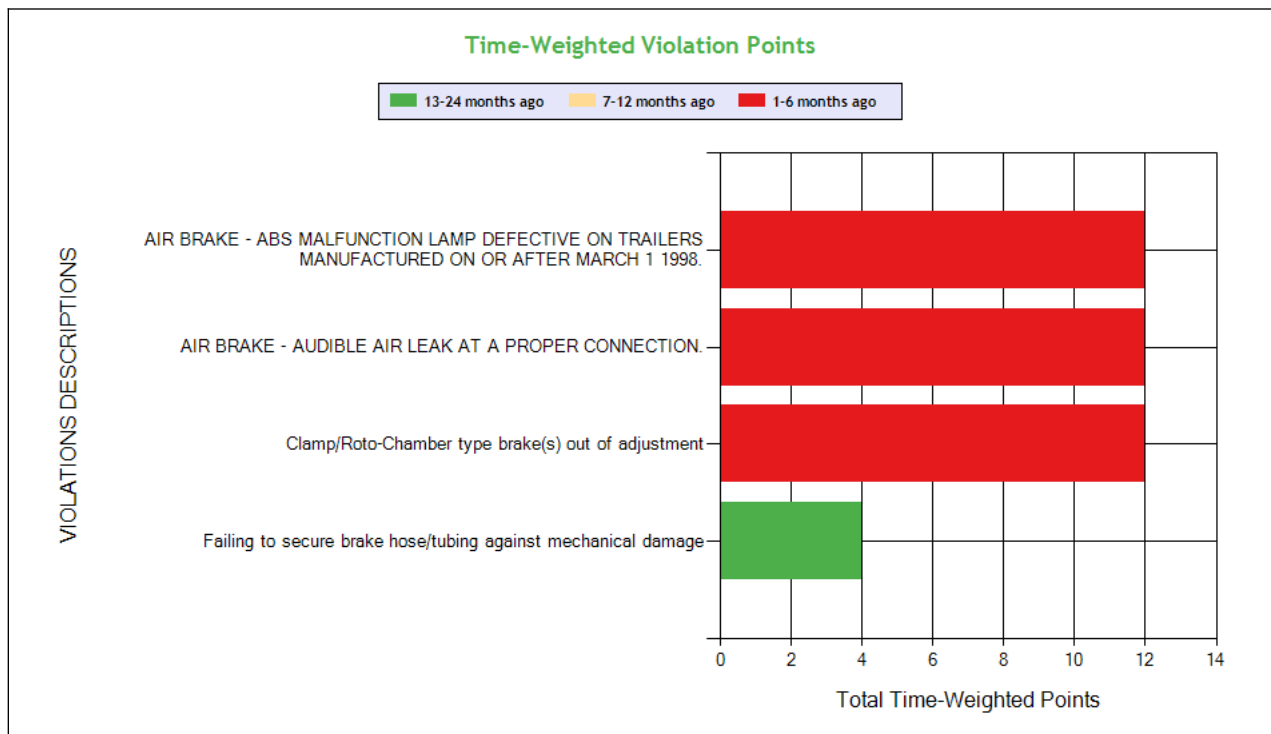
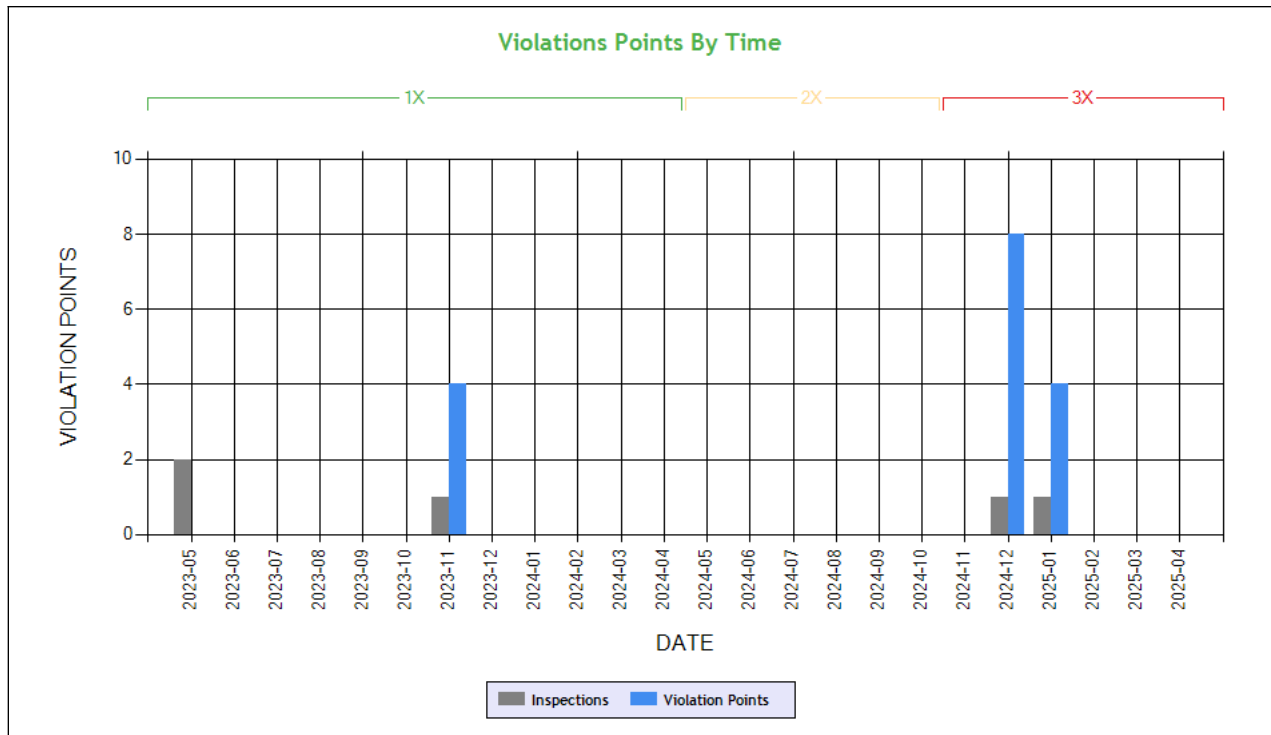

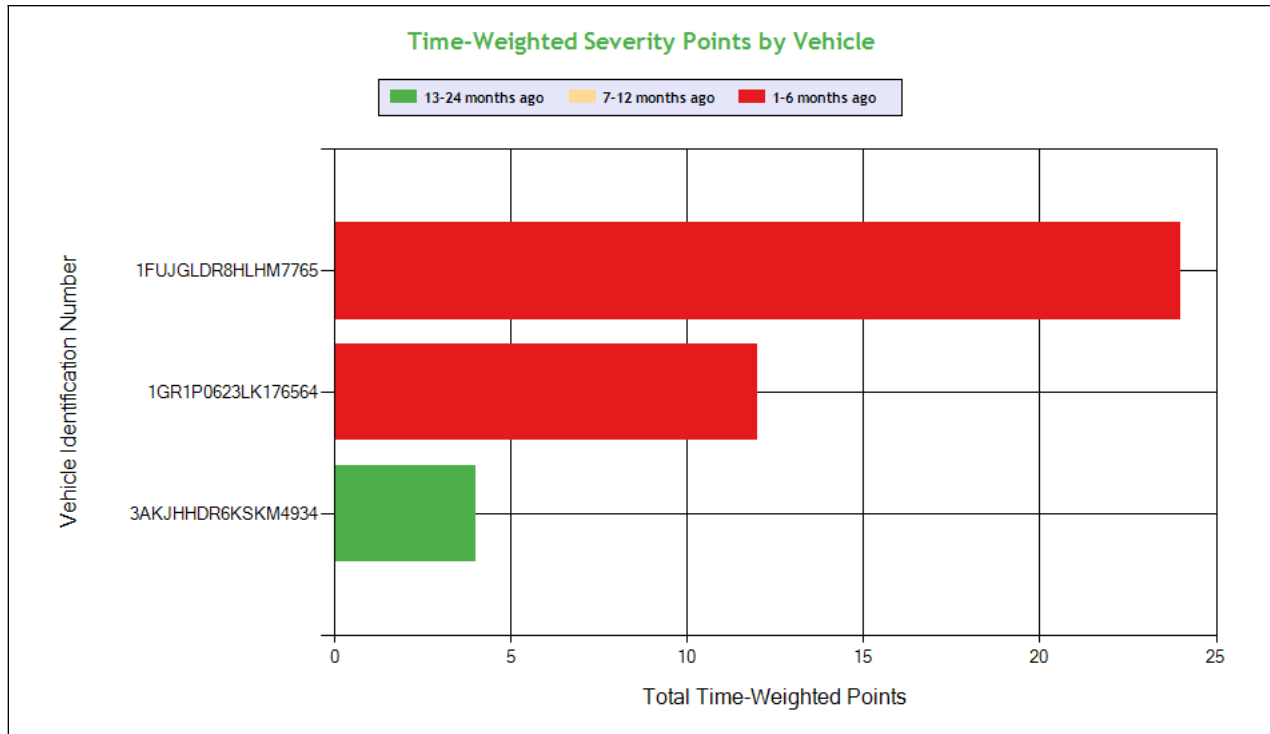

Carrier Software
 1-800-646-5152
 info@CarrierSoftware.com

CONFIDENTIAL - Intended for use by Amerigo Insurance Agency - Date: 5/23/2025

HH TRUCKING ONE INC - DOT# 3651567 / MC1258854

See the Excel file for the complete analysis

Violations is in (1-6/7-12/13-24mo)

Shaded = Out Of Service Violation						
Violation Group			Brakes All Others	Brakes Out of Adjustment	Brakes All Others	Brakes, All Others
Violation Description	Total Time-weighted Points by VIN	% of Total Time-weighted Points by VIN	AIR BRAKE - AUDIBLE AIR LEAK AT A PROPER CONNECTION.	Clamp/Roto-Chamber type brake(s) out of adjustment	AIR BRAKE - ABS MALFUNCTION LAMP DEFECTIVE ON TRAILERS MANUFACTURED ON OR AFTER MARCH 1 1998.	Failing to secure brake hose/tubing against mechanical damage
Driver Resp			Yes	No	Yes	Yes
Total Time-weighted Points			12	12	12	4
% Total Time-Wt Pts			30.0	30.0	30.0	10.0
1FUJGLDR8HLHM7765	24	60.0	12 (1/0/0)	12 (1/0/0)		
1GR1P0623LK176564	12	30.0			12 (1/0/0)	
3AKJHHDR6KSKM4934	4	10.0				4 (0/0/1)

COLOR CODED CRASH TABLE ToC

No crashes have been reported by the DOT on this Motor Carrier

INSPECTIONS WITH SHARED EQUIPMENT:

No Data



LEGEND

Vehicle Information

Inspection for DOT # being analyzed

Inspection for Different DOT #

Crash Information for specific VIN

INSPECTION DETAILS for ALL Inspections

PDF shows the first 100 Power Unit & Trailer VINs with most recent inspections using data from the last 4 years

POWER UNIT Inspections Section

VIN: 3AKJHHR6KSKM4934				Unit: Truck Tractor		Year: 2019	Make: FREIGHTLINER	
DOT No: 3651567		Docket No: MC1258854		Name: HH TRUCKING ONE INC			Interstate: Yes	
Date	Unit License	Unit Lic State	Violation Unit	Violation Description		Severity	OOS	Citation
05/02/2025	YP20197	CA	D	395.8A1HOSP - HOS (PROPERTY) - FAILING TO HAVE A RECORD OF DUTY STATUS USING THE METHOD PRESCRIBED.		5	Yes	
11/28/2023	YP20197	CA	1	393.45B2 - Failing to secure brake hose/tubing against mechanical damage		4	No	
05/31/2023	YP20197	CA	-	-		-	-	-
05/16/2023	YP20197	CA	D	392.2SLLS2 - State/Local Laws - Speeding 6-10 miles per hour over the speed limit		4	No	
01/27/2023	YP20197	CA	-	-		-	-	-
01/24/2023	YP20197	CA	D	395.8 - Driver record of duty status (general/form and manner)		1	No	
01/24/2023	YP20197	CA	D	392.2FT - State Or International Fuel Tax (Ifta) Violation		0	No	
12/28/2022	YP20197	CA	D	392.2C - Failure to obey traffic control device		5	No	
10/06/2022	YP20197	CA	-	-		-	-	-
06/08/2022	YP20197	CA	D	392.2SLLS2 - State/Local Laws - Speeding 6-10 miles per hour over the speed limit		4	No	9196846
11/09/2021	YP20197	CA	-	-		-	-	-
DOT No: 3001453		Docket No: MC24308		Name: SIMON EXPRESS LLC			Interstate: Yes	
Date	Unit License	Unit Lic State	Violation Unit	Violation Description		Severity	OOS	Citation
05/20/2021	Z067034	UT	1	393.75A3 - Tire -flat and/or audible air leak		8	Yes	ED2201597
11/24/2020	Z067034	UT	1	393.75C - Tire -other tread depth less than 2/32 of inch		8	No	
06/22/2020	Z067034	UT	D	392.2SLEWA1 - State/Local Laws - Excessive Weight - 1-2500 Lbs Over On An Axle/Axle Groups.		0	No	N202100432
08/27/2019	Z067034	UT	-	-		-	-	-

VIN: 1FUJGLDR8HLHM7765				Unit: Truck Tractor		Year: 2017	Make: FREIGHTLINER	
Crash Report No.		DOT	Date	State	Fatalities	Injuries	Tow Away	Vehicles Involved
MT2450173898		3911779	02/08/2024	MT	0	0	Yes	1
DOT No: 1441089		Docket No: MC544594		Name: AMBER LIGHT TRUCKING INC			Interstate: Yes	
Date	Unit License	Unit Lic State	Violation Unit	Violation Description		Severity	OOS	Citation
01/18/2025	ZP37796	CA	-	-		-	-	-
DOT No: 3651567		Docket No: MC1258854		Name: HH TRUCKING ONE INC			Interstate: Yes	
Date	Unit License	Unit Lic State	Violation Unit	Violation Description		Severity	OOS	Citation
01/06/2025	ZP37796	CA	-	-		-	-	-
12/02/2024	ZP04236	CA	1	393.45DB - AIR BRAKE - AUDIBLE AIR LEAK AT A PROPER CONNECTION.		4	No	
12/02/2024	ZP04236	CA	1	393.47E - Clamp/Roto-Chamber type brake(s) out of adjustment		4	No	RC33126
DOT No: 3911779		Docket No: MC1444234		Name: ALLWAYS TRANS INC			Interstate: Yes	



Date	Unit License	Unit Lic State	Violation Unit	Violation Description	Severity	OOS	Citation
07/30/2024	ZP04236	CA	D	392.60AD - DRIVER - UNAUTHORIZED PASSENGER(S) ON-BOARD A CMV.	1	No	WARNING
04/05/2024	ZP04236	CA	1	396.17C - Operating a CMV without proof of a periodic inspection	4	No	
04/05/2024	ZP04236	CA	D	395.22B2II - Motor carrier failed to include required user identification data in ELD account.	1	No	
04/05/2024	ZP04236	CA	1	396.5B - Oil and/or grease leak	3	No	
04/05/2024	ZP04236	CA	1	393.48A - Inoperative/defective brakes	4	Yes	
DOT No: 3260933		Docket No: MC1027977		Name: JUMP EXPRESS INC		Interstate: Yes	
Date	Unit License	Unit Lic State	Violation Unit	Violation Description	Severity	OOS	Citation
02/20/2023	YP05281	CA	D	396.17C - Operating a CMV without proof of a periodic inspection	4	No	
09/29/2022	YP05281	CA	1	396.17C - Operating a CMV without proof of a periodic inspection	4	No	
04/28/2022	YP05281	CA	D	392.2SLLS2 - State/Local Laws - Speeding 6-10 miles per hour over the speed limit	4	No	
09/14/2021	YP05281	CA	-	-	-	-	-
10/07/2020	XP78006	CA	-	-	-	-	-
08/07/2020	XP78006	CA	D	392.2SLLS2 - State/Local Laws - Speeding 6-10 miles per hour over the speed limit	4	No	
DOT No: 2912041		Docket No: MC981247		Name: D & M LOGISTICS LLC		Interstate: Yes	
Date	Unit License	Unit Lic State	Violation Unit	Violation Description	Severity	OOS	Citation
12/17/2019	R309047	TX	1	392.2 - Operating a commercial motor vehicle not in accordance with the laws, ordinances, and regulations of the jurisdiction in which it is being operated - Unsafe Driving	0	No	DJ12263
12/17/2019	R309047	TX	1	392.2AU - State Operating Authority Violation	0	No	DJ12263
08/08/2019	R309047	TX	-	-	-	-	-
06/24/2019	R309047	TX	-	-	-	-	-
08/24/2018	R309047	TX	1	393.60C - Damaged or discolored windshield	1	No	
06/05/2018	R309047	TX	-	-	-	-	-
04/21/2018	R309047	TX	-	-	-	-	-
DOT No: 2192041		Docket No:		Name: MIDDLEBURG RENTALS LLC		Interstate: No	
Date	Unit License	Unit Lic State	Violation Unit	Violation Description	Severity	OOS	Citation
03/07/2018	R309047	TX	D	392.2PK - Unlawfully parking and/or leaving vehicle in the roadway	1	No	
DOT No: 2912041		Docket No: MC981247		Name: D & M LOGISTICS LLC		Interstate: Yes	
Date	Unit License	Unit Lic State	Violation Unit	Violation Description	Severity	OOS	Citation
12/28/2017	R309047	TX	-	-	-	-	-
11/17/2017	R309047	TX	-	-	-	-	-
10/21/2017	R309047	TX	-	-	-	-	-
09/26/2017	R309047	TX	1	393.45PC - Brake Tubing and Hose Adequacy - Connections to Power Unit	4	No	
06/27/2017	R309047	TX	1	376.11D1 - Lease or rental agreement not on board leased or rented CMV	0	No	

TRAILER Inspections Section

VIN: 3AKJHHDR6KSKM4934		Unit: Truck Tractor		Year: 2019	Make: FREIGHTLINER		
DOT No: 3651567		Docket No: MC1258854		Name: HH TRUCKING ONE INC		Interstate: Yes	



Date	Unit License	Unit Lic State	Violation Unit	Violation Description	Severity	OOS	Citation
05/02/2025	YP20197	CA	D	395.8A1HOSP - HOS (PROPERTY) - FAILING TO HAVE A RECORD OF DUTY STATUS USING THE METHOD PRESCRIBED.	5	Yes	
11/28/2023	YP20197	CA	1	393.45B2 - Failing to secure brake hose/tubing against mechanical damage	4	No	
05/31/2023	YP20197	CA	-	-	-	-	-
05/16/2023	YP20197	CA	D	392.2SLLS2 - State/Local Laws - Speeding 6-10 miles per hour over the speed limit	4	No	
01/27/2023	YP20197	CA	-	-	-	-	-
01/24/2023	YP20197	CA	D	395.8 - Driver record of duty status (general/form and manner)	1	No	
01/24/2023	YP20197	CA	D	392.2FT - State Or International Fuel Tax (Ifta) Violation	0	No	
12/28/2022	YP20197	CA	D	392.2C - Failure to obey traffic control device	5	No	
10/06/2022	YP20197	CA	-	-	-	-	-
06/08/2022	YP20197	CA	D	392.2SLLS2 - State/Local Laws - Speeding 6-10 miles per hour over the speed limit	4	No	9196846
11/09/2021	YP20197	CA	-	-	-	-	-

DOT No: 3001453		Docket No: MC24308		Name: SIMON EXPRESS LLC		Interstate: Yes	
Date	Unit License	Unit Lic State	Violation Unit	Violation Description	Severity	OOS	Citation
05/20/2021	Z067034	UT	1	393.75A3 - Tire -flat and/or audible air leak	8	Yes	ED2201597
11/24/2020	Z067034	UT	1	393.75C - Tire -other tread depth less than 2/32 of inch	8	No	
06/22/2020	Z067034	UT	D	392.2SLEWA1 - State/Local Laws - Excessive Weight - 1-2500 Lbs Over On An Axle/Axle Groups.	0	No	N202100432
08/27/2019	Z067034	UT	-	-	-	-	-

VIN: 1FUJGLDR8HLHM7765		Unit: Truck Tractor		Year: 2017	Make: FREIGHTLINER		
Crash Report No.	DOT	Date	State	Fatalities	Injuries	Tow Away	Vehicles Involved
MT2450173898	3911779	02/08/2024	MT	0	0	Yes	1

DOT No: 1441089		Docket No: MC544594		Name: AMBER LIGHT TRUCKING INC		Interstate: Yes	
Date	Unit License	Unit Lic State	Violation Unit	Violation Description	Severity	OOS	Citation
01/18/2025	ZP37796	CA	-	-	-	-	-

DOT No: 3651567		Docket No: MC1258854		Name: HH TRUCKING ONE INC		Interstate: Yes	
Date	Unit License	Unit Lic State	Violation Unit	Violation Description	Severity	OOS	Citation
01/06/2025	ZP37796	CA	-	-	-	-	-
12/02/2024	ZP04236	CA	1	393.45DB - AIR BRAKE - AUDIBLE AIR LEAK AT A PROPER CONNECTION.	4	No	
12/02/2024	ZP04236	CA	1	393.47E - Clamp/Roto-Chamber type brake(s) out of adjustment	4	No	RC33126

DOT No: 3911779		Docket No: MC1444234		Name: ALLWAYS TRANS INC		Interstate: Yes	
Date	Unit License	Unit Lic State	Violation Unit	Violation Description	Severity	OOS	Citation
07/30/2024	ZP04236	CA	D	392.60AD - DRIVER - UNAUTHORIZED PASSENGER(S) ON-BOARD A CMV.	1	No	WARNING
04/05/2024	ZP04236	CA	1	396.17C - Operating a CMV without proof of a periodic inspection	4	No	
04/05/2024	ZP04236	CA	D	395.22B2II - Motor carrier failed to include required user identification data in ELD account.	1	No	
04/05/2024	ZP04236	CA	1	396.5B - Oil and/or grease leak	3	No	
04/05/2024	ZP04236	CA	1	393.48A - Inoperative/defective brakes	4	Yes	

DOT No: 3260933		Docket No: MC1027977		Name: JUMP EXPRESS INC		Interstate: Yes	
Date	Unit License	Unit Lic State	Violation Unit	Violation Description	Severity	OOS	Citation
02/20/2023	YP05281	CA	D	396.17C - Operating a CMV without proof of a periodic inspection	4	No	
09/29/2022	YP05281	CA	1	396.17C - Operating a CMV without proof of a periodic inspection	4	No	
04/28/2022	YP05281	CA	D	392.2SLLS2 - State/Local Laws - Speeding 6-10 miles per hour over the speed limit	4	No	
09/14/2021	YP05281	CA	-	-	-	-	-
10/07/2020	XP78006	CA	-	-	-	-	-
08/07/2020	XP78006	CA	D	392.2SLLS2 - State/Local Laws - Speeding 6-10 miles per hour over the speed limit	4	No	

DOT No: 2912041		Docket No: MC981247		Name: D & M LOGISTICS LLC		Interstate: Yes	
------------------------	--	----------------------------	--	--------------------------------------	--	------------------------	--



Date	Unit License	Unit Lic State	Violation Unit	Violation Description	Severity	OOS	Citation
12/17/2019	R309047	TX	1	392.2 - Operating a commercial motor vehicle not in accordance with the laws, ordinances, and regulations of the jurisdiction in which it is being operated - Unsafe Driving	0	No	DJ12263
12/17/2019	R309047	TX	1	392.2AU - State Operating Authority Violation	0	No	DJ12263
08/08/2019	R309047	TX	-	-	-	-	-
06/24/2019	R309047	TX	-	-	-	-	-
08/24/2018	R309047	TX	1	393.60C - Damaged or discolored windshield	1	No	
06/05/2018	R309047	TX	-	-	-	-	-
04/21/2018	R309047	TX	-	-	-	-	-
DOT No: 2192041		Docket No:		Name: MIDDLEBURG RENTALS LLC		Interstate: No	
Date	Unit License	Unit Lic State	Violation Unit	Violation Description	Severity	OOS	Citation
03/07/2018	R309047	TX	D	392.2PK - Unlawfully parking and/or leaving vehicle in the roadway	1	No	
DOT No: 2912041		Docket No: MC981247		Name: D & M LOGISTICS LLC		Interstate: Yes	
Date	Unit License	Unit Lic State	Violation Unit	Violation Description	Severity	OOS	Citation
12/28/2017	R309047	TX	-	-	-	-	-
11/17/2017	R309047	TX	-	-	-	-	-
10/21/2017	R309047	TX	-	-	-	-	-
09/26/2017	R309047	TX	1	393.45PC - Brake Tubing and Hose Adequacy - Connections to Power Unit	4	No	
06/27/2017	R309047	TX	1	376.11D1 - Lease or rental agreement not on board leased or rented CMV	0	No	

Inspection Summary By Month (based on inspections from the last 4 years) [ToC](#)

Year-Month	Number of Inspections	Number of Power Units	Total Violations	Total OOS Inspections	Total Severity Points	Number of Crashes
2025-05	1	1	1	1	5	0
2025-01	1	1	1	0	4	0
2024-12	1	1	2	0	8	0
2023-11	1	1	1	0	4	0
2023-05	2	2	1	0	4	0
2023-01	2	2	2	0	1	0
2022-12	1	1	1	0	5	0
2022-10	1	1	0	0	0	0
2022-06	1	1	1	0	4	0
2021-11	1	1	0	0	0	0

Note: The most recent month's counts may not include all the inspections for that month.

VIN Inspection Violation Details [ToC](#)

of VINs: 5 # of Insp: 12 Severity Weight: 56 Avg. Weight/VIN: 4.7 (based on inspections in the last 4 years, showing top 50 VINs inspected most recently)

VIN 3AKJHHDR6KSKM4934		# of Inspections: 6		Total Severity: 23		Percentage of Total: 41.07%		Avg. Weight Per Inspection: 3.8	
Inspection Date	Inspection ID	Inspection State	Location Description	Total Severity	# of Violations	Shipper Name	Inspection Level	Post Accident	Out of Service
05/02/2025	84570078	OR	UMATILLA OR	5	1	POTATO NW	3	No	Yes
BASIC		Unit Type		Severity		Description		Out of Service	
Hours-Of-Servce Compliance		Truck Tractor		5		395.8A1HOSP:HOS (PROPERTY) - FAILING TO HAVE A RECORD OF DUTY		Yes	
Inspection Date	Inspection ID	Inspection State	Location Description	Total Severity	# of Violations	Shipper Name	Inspection Level	Post Accident	Out of Service
11/28/2023	80483870	CA	15299 MCKINLEY AVE	4	1		5	No	No
BASIC		Unit Type		Severity		Description		Out of Service	
Vehicle Maintenance		Truck Tractor		4		393.45B2:Failing to secure brake hose/tubing against mechan		No	
Inspection Date	Inspection ID	Inspection State	Location Description	Total Severity	# of Violations	Shipper Name	Inspection Level	Post Accident	Out of Service
05/16/2023	78664468	IN	I80 EB @ 153 MM	4	1	TAYLOR FARMS INC	3	No	No
BASIC		Unit Type		Severity		Description		Out of Service	



Unsafe Driving		Truck Tractor		4		392.2SLLS2:State/Local Laws - Speeding 6-10 miles per hour ov		No	
Inspection Date	Inspection ID	Inspection State	Location Description	Total Severity	# of Violations	Shipper Name	Inspection Level	Post Accident	Out of Service
01/24/2023	77702420	OR	WOODBURN NB - 2 MI N WOODBURN	1	2	KRAFT HEINZ	2	No	No
BASIC		Unit Type		Severity		Description		Out of Service	
Hours-Of-Serivce Compliance		Truck Tractor		1		395.8:Driver record of duty status (general/form and ma		No	
		Truck Tractor		0		392.2FT:State Or International Fuel Tax (Ifta) Violation		No	
Inspection Date	Inspection ID	Inspection State	Location Description	Total Severity	# of Violations	Shipper Name	Inspection Level	Post Accident	Out of Service
12/28/2022	77477341	WA	SUMNER	5	1	KRAFT HEINZ	3	No	No
BASIC		Unit Type		Severity		Description		Out of Service	
Unsafe Driving		Truck Tractor		5		392.2C:Failure to obey traffic control device		No	
Inspection Date	Inspection ID	Inspection State	Location Description	Total Severity	# of Violations	Shipper Name	Inspection Level	Post Accident	Out of Service
06/08/2022	75774439	NM	I-10 MM 23	4	1	TESLA SOLAR	3	No	No
BASIC		Unit Type		Severity		Description		Out of Service	
Unsafe Driving		Truck Tractor		4		392.2SLLS2:State/Local Laws - Speeding 6-10 miles per hour ov		No	
VIN 3UTVS2538P8767505		# of Inspections: 2		Total Severity: 9		Percentage of Total: 16.07%		Avg. Weight Per Inspection: 4.5	
Inspection Date	Inspection ID	Inspection State	Location Description	Total Severity	# of Violations	Shipper Name	Inspection Level	Post Accident	Out of Service
05/02/2025	84570078	OR	UMATILLA OR	5	1	POTATO NW	3	No	Yes
BASIC		Unit Type		Severity		Description		Out of Service	
Hours-Of-Serivce Compliance		Semi Trailer		5		395.8A1HOSP:HOS (PROPERTY) - FAILING TO HAVE A RECORD OF DUTY		Yes	
Inspection Date	Inspection ID	Inspection State	Location Description	Total Severity	# of Violations	Shipper Name	Inspection Level	Post Accident	Out of Service
11/28/2023	80483870	CA	15299 MCKINLEY AVE	4	1		5	No	No
BASIC		Unit Type		Severity		Description		Out of Service	
Vehicle Maintenance		Semi Trailer		4		393.45B2:Failing to secure brake hose/tubing against mechan		No	
VIN 1FUJGLDR8HLHM7765		# of Inspections: 2		Total Severity: 12		Percentage of Total: 21.43%		Avg. Weight Per Inspection: 6.0	
Inspection Date	Inspection ID	Inspection State	Location Description	Total Severity	# of Violations	Shipper Name	Inspection Level	Post Accident	Out of Service
01/06/2025	83544141	ID	SAGE JUNCTION ID	4	1	CONAGRA BRANDS	2	No	No
BASIC		Unit Type		Severity		Description		Out of Service	
Vehicle Maintenance		Truck Tractor		4		393.55EB:AIR BRAKE - ABS MALFUNCTION LAMP DEFECTIVE ON TRAI		No	
Inspection Date	Inspection ID	Inspection State	Location Description	Total Severity	# of Violations	Shipper Name	Inspection Level	Post Accident	Out of Service
12/02/2024	83301563	CA	COTTONWOOD IF	8	2	N/A	1	No	No
BASIC		Unit Type		Severity		Description		Out of Service	
Vehicle Maintenance		Truck Tractor		4		393.45DB:AIR BRAKE - AUDIBLE AIR LEAK AT A PROPER CONNECTIO		No	
Vehicle Maintenance		Truck Tractor		4		393.47E:Clamp/Roto-Chamber type brake(s) out of adjustment		No	
VIN 1GR1P0623LK176564		# of Inspections: 1		Total Severity: 4		Percentage of Total: 7.14%		Avg. Weight Per Inspection: 4.0	
Inspection Date	Inspection ID	Inspection State	Location Description	Total Severity	# of Violations	Shipper Name	Inspection Level	Post Accident	Out of Service
01/06/2025	83544141	ID	SAGE JUNCTION ID	4	1	CONAGRA BRANDS	2	No	No
BASIC		Unit Type		Severity		Description		Out of Service	
Vehicle Maintenance		Semi Trailer		4		393.55EB:AIR BRAKE - ABS MALFUNCTION LAMP DEFECTIVE ON TRAI		No	
VIN 1JJV532W06L982587		# of Inspections: 1		Total Severity: 8		Percentage of Total: 14.29%		Avg. Weight Per Inspection: 8.0	
Inspection Date	Inspection ID	Inspection State	Location Description	Total Severity	# of Violations	Shipper Name	Inspection Level	Post Accident	Out of Service
12/02/2024	83301563	CA	COTTONWOOD IF	8	2	N/A	1	No	No
BASIC		Unit Type		Severity		Description		Out of Service	
Vehicle Maintenance		Semi Trailer		4		393.45DB:AIR BRAKE - AUDIBLE AIR LEAK AT A PROPER CONNECTIO		No	
Vehicle Maintenance		Semi Trailer		4		393.47E:Clamp/Roto-Chamber type brake(s) out of adjustment		No	



Inspection History **ToC**

Inspection Date	Report Number	Report State	Plate Number	Plate State	Type	Severity Weight	Time Weight
05/02/2025	AP43450386	OR	YP20197	CA	Truck Tractor		3
3AKJHHDR6KSKM4934 - Power Unit - OOS Hours-Of-Service Violation: 395.8A1HOSPHOS (PROPERTY) - FAILING TO HAVE A RECORD OF DUTY STATUS USING THE METHOD PRESCRIBED.						5	
01/06/2025	3668000244	ID	ZP37796	CA	Truck Tractor		3
1FUJGLDR8HLHM7765 - Power Unit - Vehicle Maintenance Violation: 393.55EBAIR BRAKE - ABS MALFUNCTION LAMP DEFECTIVE ON TRAILERS MANUFACTURED ON OR AFTER MARCH 1 1998.						4	
12/02/2024	NEKW002840	CA	ZP04236	CA	Truck Tractor		3
1FUJGLDR8HLHM7765 - Power Unit - Vehicle Maintenance Violation: 393.45DBAIR BRAKE - AUDIBLE AIR LEAK AT A PROPER CONNECTION.						4	
1FUJGLDR8HLHM7765 - Power Unit - Vehicle Maintenance Violation: 393.47EClamp/Roto-Chamber type brake(s) out of adjustment						4	
11/28/2023	NB7F001160	CA	YP20197	CA	Truck Tractor		1
3AKJHHDR6KSKM4934 - Power Unit - Vehicle Maintenance Violation: 393.45B2Failing to secure brake hose/tubing against mechanical damage						4	
05/31/2023	23RU000285	UT	YP20197	CA	Truck Tractor		1
05/16/2023	9076001366	IN	YP20197	CA	Truck Tractor		1
3AKJHHDR6KSKM4934 - Power Unit - Unsafe Driving Violation: 392.2SLLS2State/Local Laws - Speeding 6-10 miles per hour over the speed limit						4	
01/27/2023	NCT2004356	CA	YP20197	CA	Truck Tractor		0
01/24/2023	AAXD006570	OR	YP20197	CA	Truck Tractor		0
3AKJHHDR6KSKM4934 - Power Unit - Hours-Of-Service Violation: 395.8Driver record of duty status (general/form and manner)						1	
3AKJHHDR6KSKM4934 - Power Unit - State/Local Laws Violation: 392.2FTSate Or International Fuel Tax (Ifta) Violation						0	
12/28/2022	W112007553	WA	YP20197	CA	Truck Tractor		0
3AKJHHDR6KSKM4934 - Power Unit - Unsafe Driving Violation: 392.2CFailure to obey traffic control device						5	
10/06/2022	NDZX000996	CA	YP20197	CA	Truck Tractor		0
06/08/2022	6443M4FCP8	NM	YP20197	CA	Truck Tractor		0
3AKJHHDR6KSKM4934 - Power Unit - Unsafe Driving Violation: 392.2SLLS2State/Local Laws - Speeding 6-10 miles per hour over the speed limit						4	
11/09/2021	NCRM003268	CA	YP20197	CA	Truck Tractor		0
Only the first 20 inspections are shown. See the live report for more data.							

Crash Hot Spots **ToC**

State	Level 1 (lowest crash frequency)	Level 2	Level 3	Level 4	Level 5 (highest crash frequency)
California	0	0	2	0	0
Idaho	1	0	0	0	0
Indiana	0	0	0	0	1
Utah	0	0	0	1	0
Total	1	0	2	1	1
Company Level: 3					

Equipment and Driver Details **ToC**

MCS-150 Date	Equipment (Owned/Leased/Trip)			Driver Details		
	Tractors	Straight Trucks	Trailers	CDL's	Interstate	Intrastate
11/27/2024	2/0/0	0/0/0	1/1/0	4	4	0
09/06/2024	1/0/0	0/0/0	1/0/0	2	2	0
12/18/2023	1/0/0	0/0/0	1/0/0	2	2	0
01/03/2023	1/0/0	0/0/0	1/0/0	2	1	1
04/19/2022	1/0/0	0/0/0	1/0/0	1	1	0
08/23/2021	1/0/0	0/0/0	1/0/0	1	1	0
06/07/2021	1/0/0	0/0/0	1/0/0	1	1	1

Chameleon Type 1 - Chameleon issues highlighted in **RED** **ToC**

DOT	Legal Name	MCS-150 Date	Physical Address	Mailing Address	Company Rep 1	Company Rep 2	Phone	Fax	Cell Phone	Email
-----	------------	--------------	------------------	-----------------	---------------	---------------	-------	-----	------------	-------



Carrier Software
1-800-646-5152
info@CarrierSoftware.com

CONFIDENTIAL - Intended for use by Amerigo Insurance Agency - Date: 5/23/2025
HH TRUCKING ONE INC - DOT# 3651567 / MC1258854

10592418	HH TRUCKING ONE INC		16853 GOLD NUGGET TRAIL, LATHROP, CA, 95330	16853 GOLD NUGGET TRAIL, LATHROP, CA, 95330			(559)-312-7039			
----------	------------------------	--	--	--	--	--	----------------	--	--	--

Chameleon Type 2 ToC							
VIN	Unit Type	Inspection Date	DOT No	Company Name	City	State	