



Table of Contents

1. Overview	2. BASIC Scores History
3. BASIC Measures	4. KPI: BASIC Measures by Cargo Group
5. Estimated ISS Score	6. Investigation Results
7. Penalties History	8. Acute Critical Violations
9. Red Flag Violation Details	10. DOT Registration Information
11. DOT MCS-150 History	12. Crash Summary
13. Inspection Summary	14. KPI: Inspection Viol OOS Rates by Cargo Group
15. FHWA Registration Information	16. FHWA Insurance Information
17. FHWA Authorities	18. Severe Violations
19. Violation Report	20. Violation Summary
21. Violation Enforcement Chronology	22. Inspection Violations & OOS Counts
23. Radius Of Operation	24. Inspection & Crash Locations
25. Cargo Hot Spots	26. Inspection Violations & OOS Chronology
27. Percent of Insp & Crash by State	28. VIN Insp Summary by State
29. Violations By Unit Type	30. Equipment Ownership
31. Equipment Details	32. Vehicle Age
33. States of Power Unit Registrations	34. Equipment Acquisitions
35. Driver Details	36. Shared VIN Summary
37. Shipper Table	38. Safety Summary
39. Safety Details	40. Crash Detail Color Coded PDF
41. Inspections with Shared Equipment	42. Inspection Tabular Details
43. Inspection Summary By Month	44. VIN Inspection Violation Details
45. Inspection History	46. Crash Hot Spots
47. DOT MCS-150 History Equipment and Driver Details	48. Chameleon



Business Address

5139 E RUSTIC PATCH ROAD
EAGLE MOUNTAIN, UT
84005

Contact Info

(916)-810-0118

STRYKER9082@GMAIL.COM

FHWA Address

5139 E RUSTIC PATCH ROAD
EAGLE MOUNTAIN,UT,84005

Phone:(916)-810-0118

Mailing Address

5139 E RUSTIC PATCH ROAD
EAGLE MOUNTAIN, UT
84005

Overview [ToC](#)

Operating Status: AUTHORIZED FOR Property
2 other companies viewed this DOT in the past two months
Crash/PU ratio: 16.67%
Clean Inspection ratio: 28.57%

Estimated BASIC Scores (as of 9/26/2025)

	Unsafe Driving	Hours of Service	Driver Fitness	Controlled Sub. and Alcohol	Vehicle Maintenance	HM Compliance	Crash
Relative Scores	35%	71%	0%	0%	0%	0%	0%
Alert Status	No	ALERT (1)	No	No	No	No	No



Estimated Inspection Selection System (ISS) Score: 81
Category: Inspect

BASIC Scores History - Unsafe Driving [ToC](#)

Alert - Above Threshold

Alert - Compliance Review Viol. in Past 12 Mo.

Within 10 pts of Threshold

Below Threshold

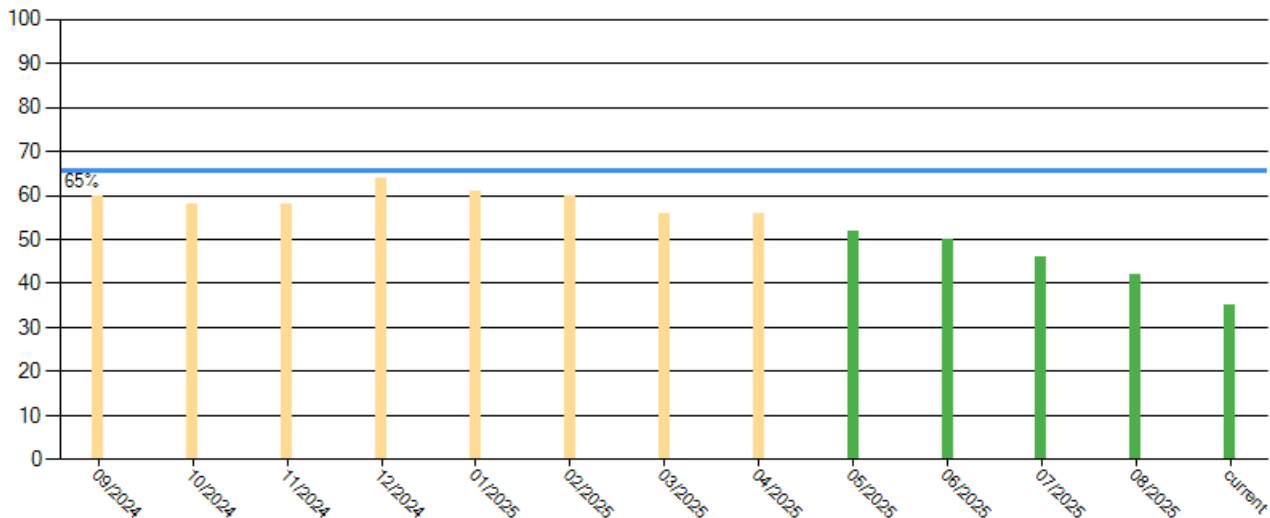



BASIC Scores History - Hours of Service [ToC](#)

Alert - Above Threshold

**Alert - Compliance Review
Viol. in Past 12 Mo.**

Within 10 pts of Threshold

Below Threshold

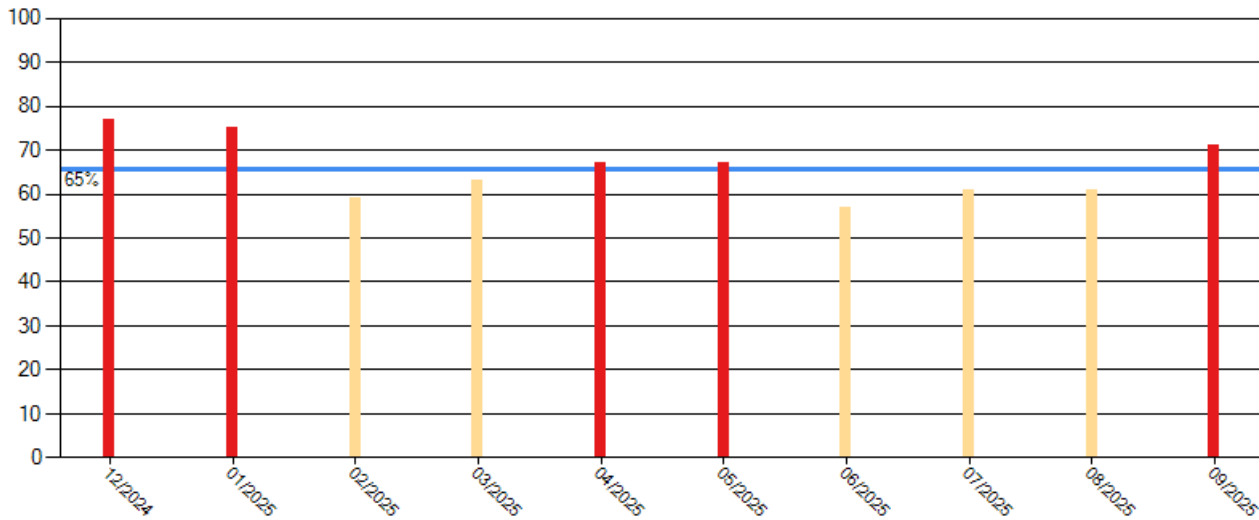

BASIC Scores History - Driver Fitness [ToC](#)

There are no Scores for this BASIC

BASIC Scores History - Controlled Substance [ToC](#)

There are no Scores for this BASIC



BASIC Scores History - Vehicle Maintenance ToC

Alert - Above Threshold

**Alert - Compliance Review
Viol. in Past 12 Mo.**

Within 10 pts of Threshold

Below Threshold

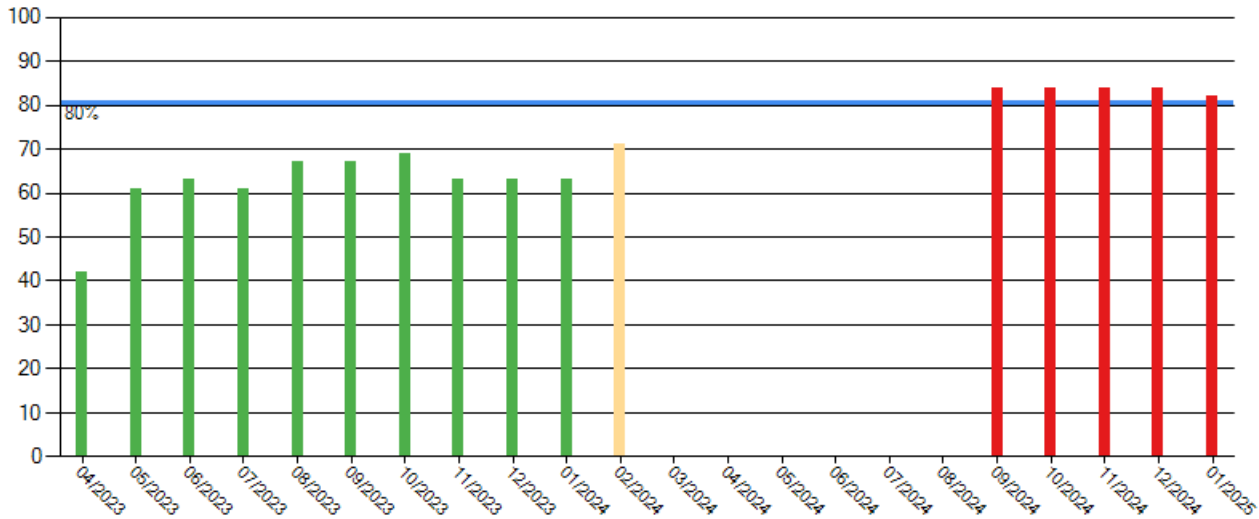

BASIC Scores History - Crash ToC

There are no Scores for this BASIC

BASIC Scores History - Hazmat ToC

There are no Scores for this BASIC



BASIC Measures: Violation Points per Inspection Trends ToC

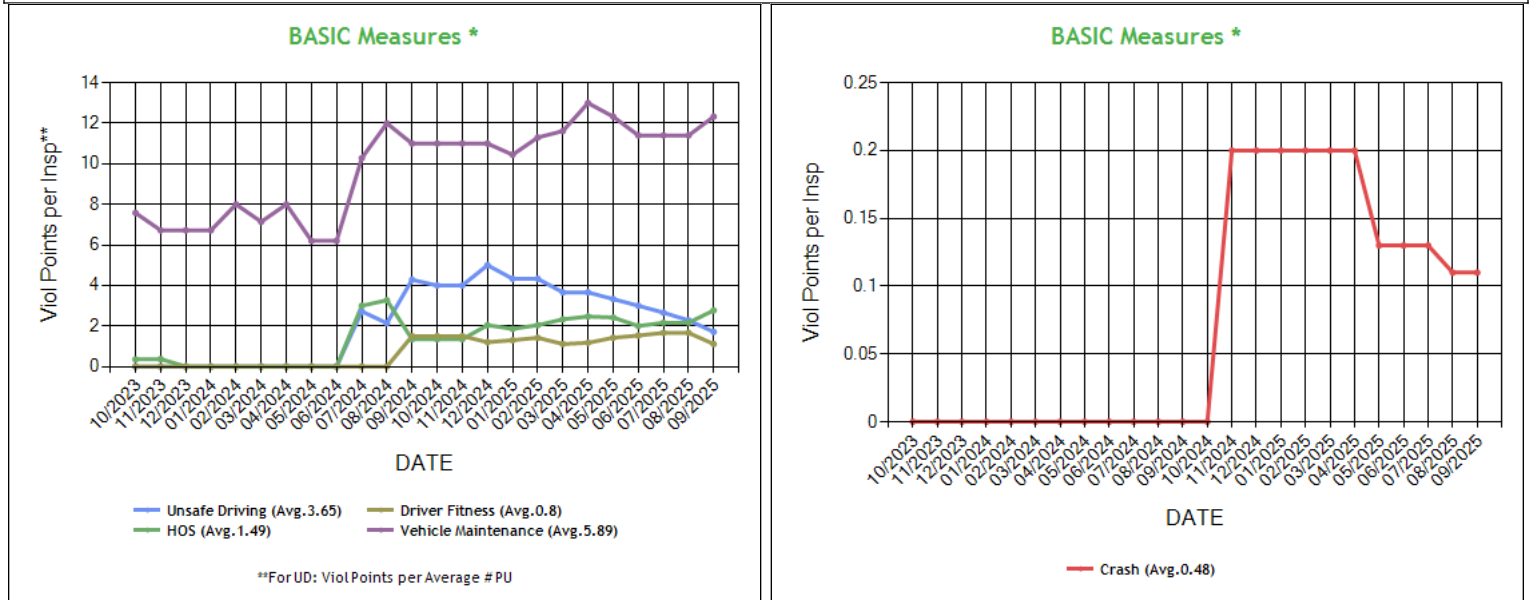

* BASIC Measures are the absolute SMS scores that are compared within each Safety Event Group to determine the BASIC Score percentiles. Averages based on fleets with 6-10 power units.



BASIC Measures * - Table ToC

UD-Unsafe Driving, HOS-Hours of Service, DF-Driver Fitness, CS-Controlled Substances, VM-Vehicle Maintenance

Date	UD Measure	UD AC	UD with Viol	HOS Measure	HOS AC	HOS with Viol	DF Measure	DF AC	DF with Viol	CS Measure	CS AC	CS with Viol	VM Measure	VM AC	VM with Viol
09/2025	1.71	N	4	2.77	N	3	1.11	N	1	0.00	N	0	12.33	N	2
08/2025	2.28	N	4	2.16	N	3	1.66	N	1	0.00	N	0	11.40	N	2
07/2025	2.66	N	4	2.16	N	3	1.66	N	1	0.00	N	0	11.40	N	2
06/2025	3.00	N	4	2.00	N	3	1.53	N	1	0.00	N	0	11.40	N	2
05/2025	3.33	N	4	2.42	N	3	1.42	N	1	0.00	N	0	12.33	N	2
04/2025	3.66	N	4	2.47	N	3	1.17	N	1	0.00	N	0	13.00	N	3
03/2025	3.66	N	4	2.33	N	3	1.11	N	1	0.00	N	0	11.62	N	4
02/2025	4.33	N	4	2.04	N	3	1.42	N	1	0.00	N	0	11.30	N	4
01/2025	4.33	N	4	1.86	N	3	1.30	N	1	0.00	N	0	10.45	N	5
12/2024	5.00	N	4	2.04	N	3	1.20	N	1	0.00	N	0	11.00	N	5
11/2024	4.00	N	3	1.35	N	2	1.50	N	1	0.00	N	0	11.00	N	5
10/2024	4.00	N	3	1.35	N	2	1.50	N	1	0.00	N	0	11.00	N	5
09/2024	4.28	N	3	1.35	N	2	1.50	N	1	0.00	N	0	11.00	N	5
08/2024	2.14	N	2	3.27	N	1	0.00	N	0	0.00	N	0	12.00	N	4
07/2024	2.72	N	2	3.00	N	1	0.00	N	0	0.00	N	0	10.28	N	4
06/2024	0.00	N	0	0.00	N	0	0.00	N	0	0.00	N	0	6.20	N	4
05/2024	0.00	N	0	0.00	N	0	0.00	N	0	0.00	N	0	6.20	N	4
04/2024	0.00	N	0	0.00	N	0	0.00	N	0	0.00	N	0	8.00	N	4
03/2024	0.00	N	0	0.00	N	0	0.00	N	0	0.00	N	0	7.14	N	4
02/2024	0.00	N	0	0.00	N	0	0.00	N	0	0.00	N	0	8.00	N	6
01/2024	0.00	N	0	0.00	N	0	0.00	N	0	0.00	N	0	6.72	N	6
12/2023	0.00	N	0	0.00	N	0	0.00	N	0	0.00	N	0	6.72	N	6
11/2023	0.00	N	0	0.37	N	1	0.00	N	0	0.00	N	0	6.72	N	6
10/2023	0.00	N	0	0.35	N	1	0.00	N	0	0.00	N	0	7.58	N	6
09/2023	0.00	N	0	0.33	N	1	0.00	N	0	0.00	N	0	7.15	N	6
08/2023	0.00	N	0	0.31	N	1	0.00	N	0	0.00	N	0	7.15	N	6
07/2023	0.00	N	0	0.28	N	1	0.00	N	0	0.00	N	0	6.33	N	6
06/2023	0.00	N	0	0.27	N	1	0.00	N	0	0.00	N	0	6.56	N	6
05/2023	0.00	N	0	0.26	N	1	0.00	N	0	0.00	N	0	6.55	N	6
04/2023	0.00	N	0	0.30	N	1	0.00	N	0	0.00	N	0	4.15	N	5
03/2023	0.00	N	0	0.35	N	1	0.00	N	0	0.00	N	0	4.79	N	4
02/2023	0.00	N	0	0.37	N	1	0.00	N	0	0.00	N	0	5.83	N	4
01/2023	0.00	N	0	0.40	N	1	0.00	N	0	0.00	N	0	5.80	N	3
12/2022	0.00	N	0	0.37	N	1	0.00	N	0	0.00	N	0	6.16	N	3
11/2022	0.00	N	0	0.85	N	1	0.00	N	0	0.00	N	0	6.16	N	3
10/2022	0.00	N	0	0.85	N	1	0.00	N	0	0.00	N	0	6.16	N	3
09/2022	0.00	N	0	0.85	N	1	0.00	N	0	0.00	N	0	6.16	N	3
08/2022	0.00	N	0	0.75	N	1	0.00	N	0	0.00	N	0	6.84	N	3
07/2022	0.00	N	0	0.85	N	1	0.00	N	0	0.00	N	0	8.00	N	3
06/2022	0.00	N	0	1.09	N	1	0.00	N	0	0.00	N	0	7.33	N	2
05/2022	0.00	N	0	1.09	N	1	0.00	N	0	0.00	N	0	7.33	N	2
04/2022	0.00	N	0	1.50	N	1	0.00	N	0	0.00	N	0	7.33	N	2
03/2022	0.00	N	0	1.50	N	1	0.00	N	0	0.00	N	0	7.33	N	2
02/2022	0.00	N	0	3.00	N	1	0.00	N	0	0.00	N	0	0.00	N	0
01/2022	0.00	N	0	6.00	N	1	0.00	N	0	0.00	N	0	0.00	N	0
12/2021	0.00	N	0	6.00	N	1	0.00	N	0	0.00	N	0	0.00	N	0
11/2021	0.00	N	0	0.00	N	0	0.00	N	0	0.00	N	0	0.00	N	0
10/2021	0.00	N	0	0.00	N	0	0.00	N	0	0.00	N	0	0.00	N	0
09/2021	0.00	N	0	0.00	N	0	0.00	N	0	0.00	N	0	0.00	N	0
08/2021	0.00	N	0	0.00	N	0	0.00	N	0	0.00	N	0	0.00	N	0

* BASIC Measures are the absolute SMS scores that are compared within each Safety Event Group to determine the BASIC Score percentiles.



KPI: BASIC Measures by Fleet Size and Cargo Group **ToC**

Fleet Size: 6-10 PUs

Cargo Group (Companies)	Unsafe Driving		Hours of Service		Driver Fitness		Controlled Substance		Vehicle Maintenance		HM Compliance		Crash	
	Avg.	Comp. to Avg.	Avg.	Comp. to Avg.	Avg.	Comp. to Avg.	Avg.	Comp. to Avg.	Avg.	Comp. to Avg.	Avg.	Comp. to Avg.	Avg.	Comp. to Avg.
Bulk Goods (16846)	1.15	Worse	0.31	Worse	0.28	Worse	0.02	Better	3.77	Worse	0.04	Better	0.09	Worse
Refrigerated (4986)	2.08	Better	0.69	Worse	0.28	Worse	0.03	Better	4.68	Worse	0.04	Better	0.13	Better
STRYKER TRUCKLINES INC	1.71		2.77		1.11		0.00		12.33		0.00		0.11	

Estimated ISS Score: 81 Inspect **ToC** **About the Inspection Selection System**



Estimated ISS Score History - Table ToC

Date	Estimated ISS Score	Recommendation	Algorithm
09/26/2025	81	Inspect	Safety Algorithm
08/29/2025	47	Pass	Safety Algorithm
07/25/2025	5	Pass	Safety Algorithm
06/30/2025	5	Pass	Safety Algorithm
05/31/2025	82	Inspect	Safety Algorithm
04/25/2025	82	Inspect	Safety Algorithm
03/28/2025	11	Pass	Safety Algorithm
02/28/2025	11	Pass	Safety Algorithm
01/31/2025	92	Inspect	Safety Algorithm
12/27/2024	92	Inspect	Safety Algorithm
11/29/2024	72	Optional Inspect	Safety Algorithm
10/25/2024	72	Optional Inspect	Safety Algorithm
09/27/2024	72	Optional Inspect	Safety Algorithm
08/30/2024	3	Pass	Safety Algorithm
07/26/2024	9	Pass	Safety Algorithm
06/28/2024	4	Pass	Safety Algorithm
05/31/2024	4	Pass	Safety Algorithm
04/26/2024	5	Pass	Safety Algorithm
03/29/2024	5	Pass	Safety Algorithm
02/23/2024	5	Pass	Safety Algorithm
01/26/2024	5	Pass	Safety Algorithm
12/29/2023	5	Pass	Safety Algorithm
11/24/2023	6	Pass	Safety Algorithm
10/27/2023	6	Pass	Safety Algorithm
09/29/2023	6	Pass	Safety Algorithm
08/25/2023	6	Pass	Safety Algorithm
07/28/2023	6	Pass	Safety Algorithm
06/30/2023	6	Pass	Safety Algorithm
05/26/2023	5	Pass	Safety Algorithm
04/28/2023	4	Pass	Safety Algorithm
03/31/2023	4	Pass	Safety Algorithm
02/24/2023	5	Pass	Safety Algorithm
01/27/2023	5	Pass	Safety Algorithm
12/30/2022	5	Pass	Safety Algorithm
11/25/2022	6	Pass	Safety Algorithm
10/28/2022	6	Pass	Safety Algorithm
09/30/2022	6	Pass	Safety Algorithm
08/26/2022	7	Pass	Safety Algorithm
07/29/2022	26	Pass	Safety Algorithm
06/24/2022	27	Pass	Safety Algorithm
05/27/2022	2	Pass	Safety Algorithm
04/29/2022	2	Pass	Safety Algorithm
03/25/2022	2	Pass	Safety Algorithm
02/25/2022	72	Optional Inspect	Insufficient Data Algorithm
01/28/2022	66	Optional Inspect	Insufficient Data Algorithm
12/31/2021	66	Optional Inspect	Insufficient Data Algorithm
11/26/2021	63	Optional Inspect	Insufficient Data Algorithm
10/29/2021	63	Optional Inspect	Insufficient Data Algorithm
09/24/2021	63	Optional Inspect	Insufficient Data Algorithm

Investigation Results ToC

No Investigations reported on FMCSA website



Penalties History [ToC](#)

There is a problem with the Penalties data on FMCSA website.

Acute Critical Violations (Based on Investigations as per CSA Methodology Appendix A) [ToC](#)

No Data

Red Flag Violation Details [ToC](#)

Date	State	VIN	BASIC	Viol. Code	Description	Severity
09/04/2024	CA	3AKJGLD57GSFN4748	Driver Fitness	391.11B5	Driver lacking valid license for type vehicle being operated	8

*Table generated using two years of inspection data

DOT Registration Information: The following information on this specific DOT # is from the Federal DOT (as of Operating Authority

DOT Registration: 08/23/2021		Total Power Units: 6		Total Trucks: 6		Total Trailers: 3		Total Passenger Vehicles: 0	
Status	Entity Type	Organization Type	Nation		Total Cars		Drivers / CDL Drivers		
A	C	-	US		0		3* / 3		
MCS-150 Date	Op Codes	Shipper Op Codes	Shipper HazMat Op Codes		Latest Review Type		Latest Review Document Number(Date)		
09/29/2025	A						()		
MCS-150 Mileage (Year)	Record Update Date	Transports Hazmats	DOT Census Date		Recordable Accident Rate		Preventable Accident Rate		
350,450 (2023)	09/29/2025	N	01/01/1900		0%		0%		
MCS-151 Mileage	Safety Rating (Date)	SEA Accident	SEA Driver		SEA Vehicle		SEA Management		
0	None (None)	0%	0%		0%		0%		
Classification Codes		Cargo Carried (per MCS-150)							
Authorized-For-Hire		Fresh Produce, Refrigerated foods							

DOT MCS-150 History [ToC](#)

(as of 10/08/2025 DOT census)

Census Date	MCS-150 Date	MCS-150 Mileage	VMT Year	Power Units	Drivers	Trailers	Company Rep1	Company Rep2	Email
10/8/2025	9/29/2025	350450	2023	6	3	-	SUKHMANDIP KAUR		STRYKER9082@GMAIL.COM
9/30/2024	9/24/2024	350450	2023	6	3	-	SUKHMANDIP KAUR		STRYKER9082@GMAIL.COM
9/17/2024	9/12/2024	350450	2023	6	3	-	SUKHMANDIP KAUR		STRYKER9082@GMAIL.COM
5/9/2023	4/12/2023	50245	2022	3	3	3	SUKHMANDIP KAUR		STRYKER9082@GMAIL.COM
12/9/2021	12/3/2021	101	2020	1	1	0	SUKHMANDIP KAUR		stryker9082@gmail.com
11/9/2021	10/21/2021	101	2020	1	1	0	SUKHMANDIP KAUR		STRYKERTRANSPORT23@GMAIL.COM
9/9/2021	8/23/2021	0		1	1	0	SUKHMANDIP KAUR		STRYKERTRANSPORT23@GMAIL.COM



Crash Summary Chart **ToC**Crashes Summary - Chart (based on all available crash data)

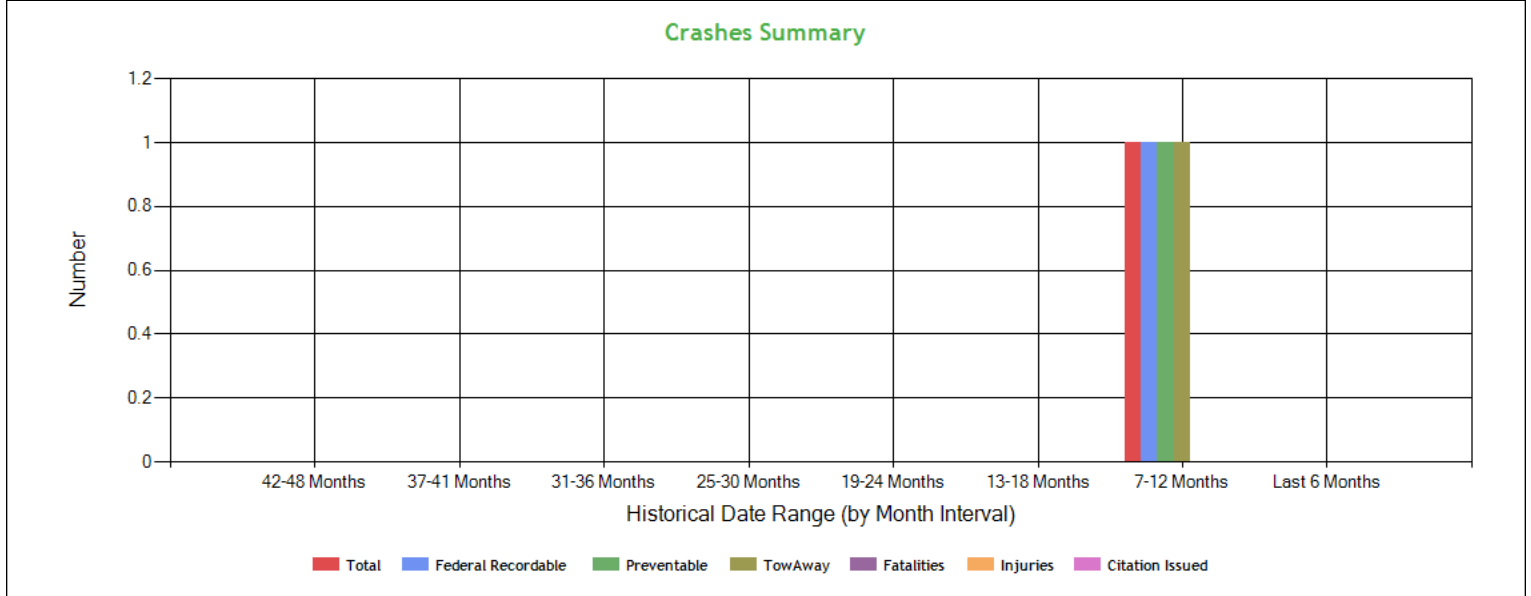

Crashes Summary - Table (based on all available crash data) **ToC**

	TOTAL	Last 6 months	7-12 months	13-18 months	19-24 months	25-30 months	30-36 months	37-41 months	42-48 months	Over 49 months
Total Reportable	1	0	1	0	0	0	0	0	0	0
Fatalities	0	0	0	0	0	0	0	0	0	0
Injuries	0	0	0	0	0	0	0	0	0	0
Tow Away	1	0	1	0	0	0	0	0	0	0
With Citations	0	0	0	0	0	0	0	0	0	0
Federal Recordable	1	0	1	0	0	0	0	0	0	0
Preventable	1	0	1	0	0	0	0	0	0	0
Crash per Pwr Unit	-	0.0%	16.67%	0.0%	0.0%	0.0%	0.0%	0.0%	0.0%	-

Inspection Summary **ToC**

The following inspection information is based on results for 24 months prior to: 10/27/2025. Please note that the total inspections number is not necessarily the total of the vehicle, driver and hazmat inspections, as one inspection may have included any combination of the below inspections.

Overall	Vehicle	Driver	Hazmat
(Please note that the total inspections number is not necessarily the total of the vehicle, driver and hazmat inspections, as one inspection may have included any combination of the below inspections) Total Inspections: 7 Total Out of Service: 3 Out of Service: 42.86% National Average: 20.94% Difference: 21.92%	Total Inspections: 3 Total Out of Service: 2 Out of Service: 66.67% National Average: 25.07% Difference: 41.6%	Total Inspections: 7 Total Out of Service: 1 Out of Service: 14.29% National Average: 6.71% Difference: 7.58%	Total Inspections: 0 Total Out of Service: 0 Out of Service: 0.00% National Average: 2.21% Difference: -2.21%



KPI: Inspection Viol OOS Rates by Cargo Group ToC

Cargo Group	OVERALL		VEHICLE		DRIVER		HAZMAT	
	Average	Compared to Average	Average	Compared to Average	Average	Compared to Average	Average	Compared to Average
Bulk Goods	22.13%	Worse	24.38%	Worse	7.57%	Worse	0.25%	Better
Refrigerated	20.65%	Worse	22.79%	Worse	8.53%	Worse	0.09%	Better
STRYKER TRUCKLINES INC	42.86%		66.67%		14.29%		0%	

FHWA Registration Information: The following data on this Motor Carrier is from the Federal Hwy Administration (as of 11/24/2024)

Docket Number	DOT Number	Company Name	DBA Name	Address	City	State	Country	ZIP Code
MC1299874	3707552	STRYKER TRUCKLINES INC		5139 E RUSTIC PATCH ROAD	EAGLE MOUNTAIN	UT	US	84005
Phone Number	Fax Number	Mail Address	Mail City	Mail State	Mail Contry	Mail ZIP Code	Mail Phone Number	Mail Fax Number
(916)-810-0118		5139 E RUSTIC PATCH ROAD	EAGLE MOUNTAIN	UT	US	84005	(916)-665-8198	
Date of Last Change	Freight	Passenger	Household Goods	Active Authority	Pending Authority	Revocation Pending Authority		
11/24/2024	Y	N	N	/ Common /	/	/		

Insurance Required (as of 11/24/2024) ToC

Docket Number	Insurance Type	Insurance Required	Insurance on File
MC1299874	BIPD	\$750k	\$750k
MC1299874	Cargo	No	No
MC1299874	Bond	No	No

Active / Pending Insurance (as of 11/24/2024)

Docket Number	Form	Type	Insurance Carrier	Policy/Surety	Coverage From	Coverage To	Required	On File	Effective Date	Cancel Date
MC1299874	91X	BIPD/Primary	UNITED FINANCIAL CASUALTY COMPANY	CA989687640	\$0k	\$750k	\$750k	\$750k	11/09/2024	-

Insurance History (as of 11/24/2024)

Docket Number	Form	Type	Insurance Carrier	Policy/Surety	Coverage From	Coverage To	Effective Date From	Effective Date To
MC1299874	91X	BIPD/Primary	UNITED FINANCIAL CASUALTY COMPANY	CA974730089	\$0k	\$750k	11/09/2023	12/16/2024 Cancelled
MC1299874	91X	BIPD/Primary	UNITED FINANCIAL CASUALTY COMPANY	CA974730089	\$0k	\$750k	11/09/2023	11/09/2024 Replaced
MC1299874	91X	BIPD/Primary	TRISURA SPECIALTY INSURANCE COMPANY	BE20172368-00	\$0k	\$750k	11/09/2022	11/09/2023 Cancelled
MC1299874	91X	BIPD/Primary	UNITED FINANCIAL CASUALTY COMPANY	CA04240641	\$0k	\$750k	11/08/2021	11/09/2022 Replaced



FHWA Authorities (as of 11/24/2024) ToC

Docket#	L&I Name	Active Authority	Inactive Authority	Pending Authority	Revocation Pending Authority	Freight	Passenger	Household Goods
MC1299874	STRYKER TRUCKLINES INC	Common /				Yes	No	No

Authority History (as of 11/24/2024)

Docket Number	Sub	Auth Type	Original Action	Disposition
MC1299874		COMMON	INVOLUNTARY REVOCATION 11/19/2024 12:00:00 AM	DISCONTINUED REVOCATION 11/20/2024 12:00:00 AM
MC1299874		COMMON	INVOLUNTARY REVOCATION 10/13/2023 12:00:00 AM	DISCONTINUED REVOCATION 11/6/2023 12:00:00 AM
MC1299874		COMMON	GRANTED 11/15/2021 12:00:00 AM	

Severe Violations (i.e. those with >= 8 points) - Chart : 2 Violations 2 occurrences ToC

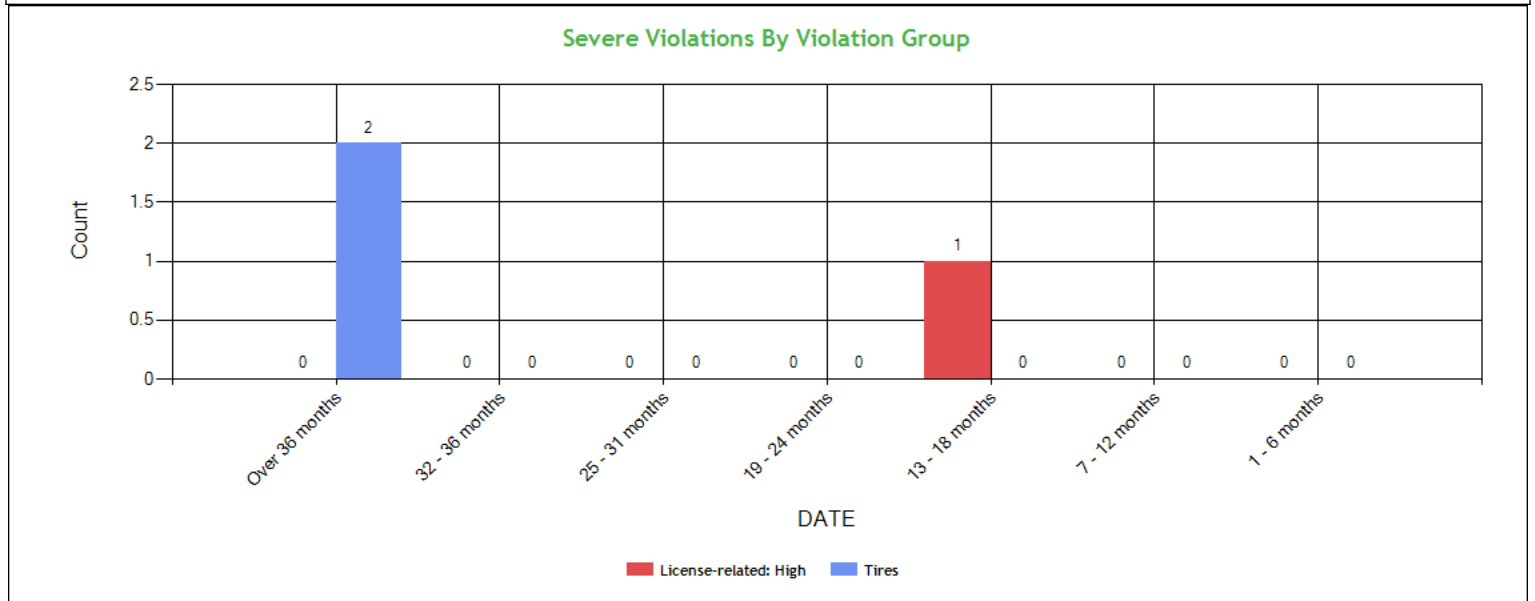

Severe Violations (i.e. those with >= 8 points) - Table : 2 Violations 3 occurrences ToC

Code	Description	Category	BASIC Weight	Total count	Last 6 months	7-12 months	13-18 months	19-24 months	25-31 months	32-36 months	Over 36 months
391.11B5	Driver lacking valid license for type vehicle being operated	License-related: High	8	1	0	0	1	0	0	0	0
393.75A3	Tire -flat and/or audible air leak	Tires	8	2	0	0	0	0	0	0	2



Violation Report ToC						
Inspection Date	Inspection State	BASIC	Violation Description	OOS	VIN	Severity Points
12/05/2024	UT	Hours-Of-Service	395.22H4ELDBRODS - HOS (ELD) - IN-VEHICLE INFORMATION - FAILING TO HAVE A SUPPLY OF BLANK DRIVER'S RECORDS OF DUTY STATUS GRAPH-GRIDS SUFFICIENT TO RECORD THE DRIVER'S DUTY STATUS A	No	3HSDZAPR5NN360775	1
12/05/2024	UT	Unsafe Driving	392.2SLLTCD - STATE/LOCAL LAWS - FAILED TO OBEY A TRAFFIC CONTROL DEVICE - PERMANENT OR TEMPORARY - E.G. SAFETY OFFICIAL SIGNAL SIGN LIGHT LANE MARKING OTHER.	No	3HSDZAPR5NN360775	5
12/05/2024	UT	Hours-Of-Service	395.3A3IHOSPDIT - HOS (PROPERTY) - DRIVING MORE THAN 11 HOURS FOLLOWING 10 CONSECUTIVE HOURS OFF DUTY AT THE TIME OF INSPECTION. TIME:	No	3HSDZAPR5NN360775	7
09/04/2024	CA	Driver Fitness	391.11B5 - Driver lacking valid license for type vehicle being operated	Yes	3AKJGLD57GSFN4748	8
09/04/2024	CA	Unsafe Driving	392.2 - Operating a commercial motor vehicle not in accordance with the laws, ordinances, and regulations of the jurisdiction in which it is being operated - Unsafe Driving	No	3AKJGLD57GSFN4748	0
08/31/2024	CA	Hours-Of-Service	395.30B1 - Driver failed to certify the accuracy of the information gathered by the ELD	No	3HSDZAPR9NN423442	1
08/31/2024	CA	Vehicle Maintenance	396.3A1 - Inspection/repair and maintenance parts and accessories	Yes	3HSDZAPR9NN423442	2
08/31/2024	CA	Vehicle Maintenance	393.11 - No/defective lighting devices/reflective devices/projected	No	3HSDZAPR9NN423442	3
08/31/2024	CA	Vehicle Maintenance	393.9A - Inoperative required lamps	No	3HSDZAPR9NN423442	2
08/31/2024	CA	Vehicle Maintenance	393.47E - Clamp/Roto-Chamber type brake(s) out of adjustment	No	1JJV532B8LL220729	4
08/31/2024	CA	Vehicle Maintenance	393.53B - Automatic brake adjuster CMV manufactured on or after 10/20/1994 - air brake	No	1JJV532B8LL220729	4
08/31/2024	CA	Vehicle Maintenance	393.47E - Clamp/Roto-Chamber type brake(s) out of adjustment	No	3HSDZAPR9NN423442	4
08/31/2024	CA	Unsafe Driving	392.2 - Operating a commercial motor vehicle not in accordance with the laws, ordinances, and regulations of the jurisdiction in which it is being operated - Unsafe Driving	No	1JJV532B8LL220729	0
07/09/2024	NE	Unsafe Driving	392.2ML - Failure to Maintain Lane	No	3HSDZAPR4PN452902	5
06/27/2024	UT	Vehicle Maintenance	393.95A1 - EMERGENCY EQUIPMENT - FIRE EXTINGUISHERS - NO FIRE EXTINGUISHER PRESENT OR NOT PROPERLY RATED.	No	3AKJGLD57GSFN4748	2
06/27/2024	UT	Vehicle Maintenance	396.3A1BOS - BRAKES OUT OF SERVICE: The number of defective brakes is equal to or greater than 20 percent of the service brakes on the vehicle or combination	Yes	3AKJGLD57GSFN4748	0
06/27/2024	UT	Unsafe Driving	392.2SLLILC - STATE/LOCAL LAWS - IMPROPER LANE CHANGE.	No	3AKJGLD57GSFN4748	5
06/27/2024	UT	Hours-Of-Service	395.8EHOSPD - HOS (PROPERTY) - NO DRIVER MAY MAKE A FALSE REPORT IN CONNECTION WITH A DUTY STATUS. EXPLAIN:	No	3AKJGLD57GSFN4748	7
06/27/2024	UT	Vehicle Maintenance	396.17CPI - OPERATING A CMV WITHOUT DOCUMENTATION OF A PERIODIC INSPECTION.	No	3AKJGLD57GSFN4748	4
06/27/2024	UT	Vehicle Maintenance	393.43DBIPBS - BRAKE - INOPERATIVE OR MISSING TRAILER SPRING BRAKE.	No	1JJV532B2LL220743	4
No filters were applied when generating this report, see the live report for more options.						



Violation Summary ToC

BASIC	Violation Group	Code	Description	# of Violations	# of OOS Violations	Severity Points
Driver Fitness	License-related: High	391.11B5	Driver lacking valid license for type vehicle being operated	1	1	8
Hours-Of-Service (HOS) Compliance	Hours	395.3A3IHOSPDIT	HOS (PROPERTY) - DRIVING MORE THAN 11 HOURS FOLLOWING 10 CONSECUTIVE HOURS OFF DUTY AT THE TIME OF INSPECTION. TIME:	1	0	7
Hours-Of-Service (HOS) Compliance	False Log	395.8EHOSPD	HOS (PROPERTY) - NO DRIVER MAY MAKE A FALSE REPORT IN CONNECTION WITH A DUTY STATUS. EXPLAIN:	1	0	7
Hours-Of-Service (HOS) Compliance	Incomplete/Wrong Log	395.8A	Failing to require driver to make a record of duty status	1	0	5
Unsafe Driving	Dangerous Driving	392.2ML	Failure to Maintain Lane	1	0	5
Unsafe Driving	Dangerous Driving	392.2SLLILC	STATE/LOCAL LAWS - IMPROPER LANE CHANGE.	1	0	5
Unsafe Driving	Dangerous Driving	392.2SLLTCD	STATE/LOCAL LAWS - FAILED TO OBEY A TRAFFIC CONTROL DEVICE - PERMANENT OR TEMPORARY - E.G. SAFETY OFFICIAL SIGNAL SIGN LIGHT LANE MARKING OTHER.	1	0	5
Vehicle Maintenance	Brakes All Others	393.43DBIPBS	BRAKE - INOPERATIVE OR MISSING TRAILER SPRING BRAKE.	1	0	4
Vehicle Maintenance	Brakes Out of Adjustment	393.47E	Clamp/Roto-Chamber type brake(s) out of adjustment	2	0	4
Vehicle Maintenance	Brakes All Others	393.48ABIBD	DRUM BRAKE - INOPERATIVE OTHER THAN A STEERING AXLE.	1	0	4
Vehicle Maintenance	Brakes, All Others	393.53B	Automatic brake adjuster CMV manufactured on or after 10/20/1994 - air brake	1	0	4
Vehicle Maintenance	Inspection Reports	396.17CPI	OPERATING A CMV WITHOUT DOCUMENTATION OF A PERIODIC INSPECTION.	1	0	4
Vehicle Maintenance	Reflective Sheeting	393.11	No/defective lighting devices/reflective devices/projected	1	0	3
Vehicle Maintenance	Emergency Equipment	393.95A1	EMERGENCY EQUIPMENT - FIRE EXTINGUISHERS - NO FIRE EXTINGUISHER PRESENT OR NOT PROPERLY RATED.	1	0	2
Vehicle Maintenance	Clearance Identification Lamps/Other	393.9A	Inoperative required lamps	1	0	2
Vehicle Maintenance	Wheels, Studs, Clamps, Etc.	396.3A1	Inspection/repair and maintenance parts and accessories	1	1	2
Vehicle Maintenance	Exhaust Discharge	393.83G	Exhaust leak under truck cab and/or sleeper	1	0	1
Hours-Of-Service (HOS) Compliance	EOBR Related	395.22H4ELDBRODS	HOS (ELD) - IN-VEHICLE INFORMATION - FAILING TO HAVE A SUPPLY OF BLANK DRIVER'S RECORDS OF DUTY STATUS GRAPH-GRIDS SUFFICIENT TO RECORD THE DRIVER'S DUTY STATUS A	1	0	1
Hours-Of-Service (HOS)	Other Log/Form &	395.30B1	Driver failed to certify the	1	0	1



Compliance	Manner		accuracy of the information gathered by the ELD			
Unsafe Driving	Not used in SMS Calculation	392.2	Operating a commercial motor vehicle not in accordance with the laws, ordinances, and regulations of the jurisdiction in which it is being operated - Unsafe Driving	2	0	0

No filters were applied when generating this report, see the live report for more options.

Violation Enforcement Chronology - Chart [ToC](#)

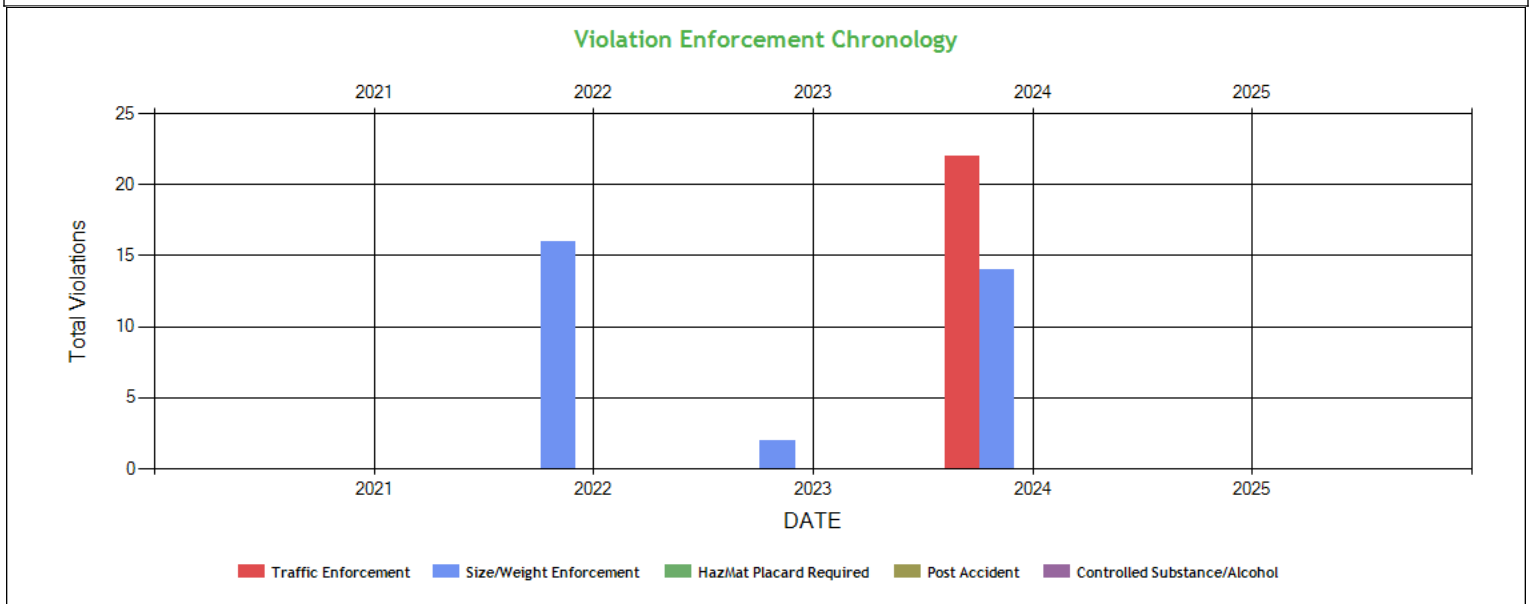

Violation Enforcement Chronology - Table [ToC](#)

	2021	2022	2023	2024	2025
Traffic Enforcement	0	0	0	22	0
Size/Weight Enforcement	0	16	2	14	0
HazMat Placard Required	0	0	0	0	0
Post Accident	0	0	0	0	0
Controlled Substance/Alcohol	0	0	0	0	0



Inspection Violations & OOS Counts - Chart ToC

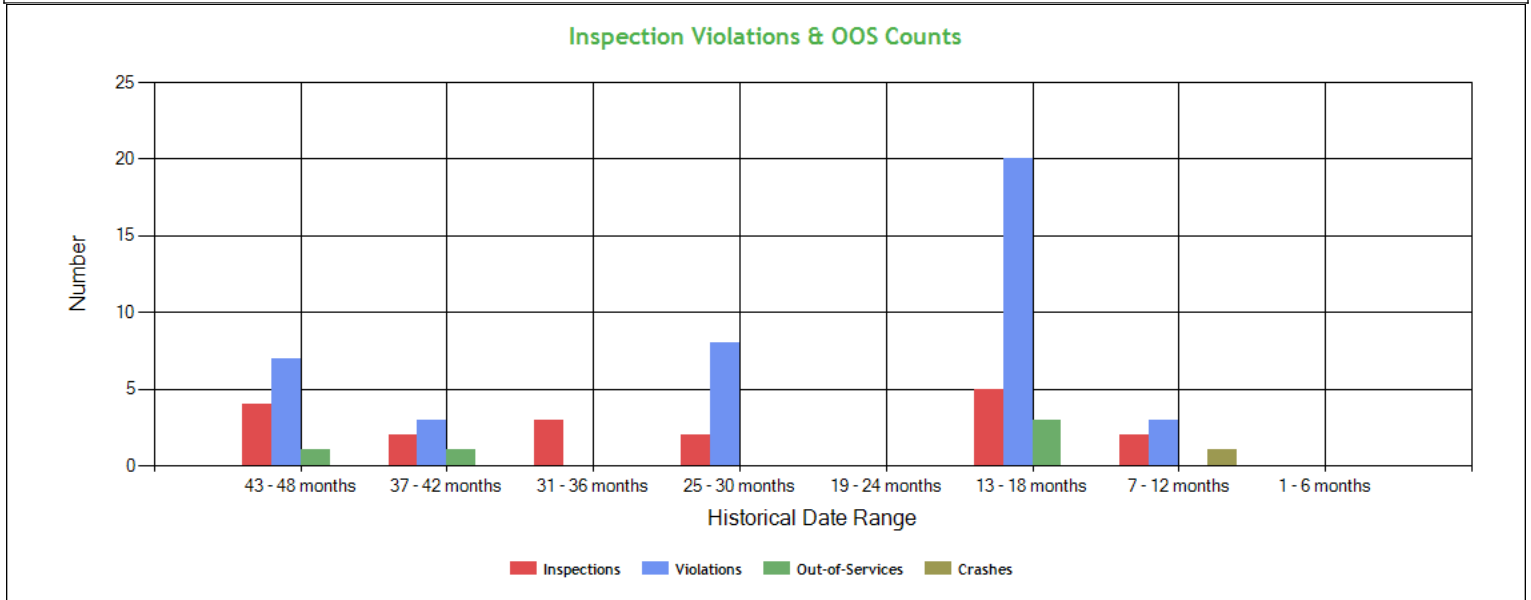

Inspection Violations & OOS Counts - Table ToC

Date Range	Inspections	Violations	Out-of-Services	Crashes
TOTAL	18	41	5	1
1 - 6 months	0	0	0	0
7 - 12 months	2	3	0	1
13 - 18 months	5	20	3	0
19 - 24 months	0	0	0	0
25 - 30 months	2	8	0	0
31 - 36 months	3	0	0	0
37 - 42 months	2	3	1	0
43 - 48 months	4	7	1	0

Radius of Operation (based on Inspections and Crashes during the past 3 years) ToC

	Total	Drive between 0 and 50 miles radius	Drive between 51 and 200 miles radius	Drive between 201 and 300 miles radius	Drive between 301 and 400 miles radius	Drive between 401 and 500 miles radius	Drive between 501 and 600 miles radius	Drive beyond 600 miles radius
Power Units (i.e. unique VINs)	6	1	1	0	0	0	2	2
Percent	100%	16.67%	16.67%	0%	0%	0%	33.33%	33.33%



Inspection & Crash Locations - Chart [ToC](#)

Inspection Locations Chronology

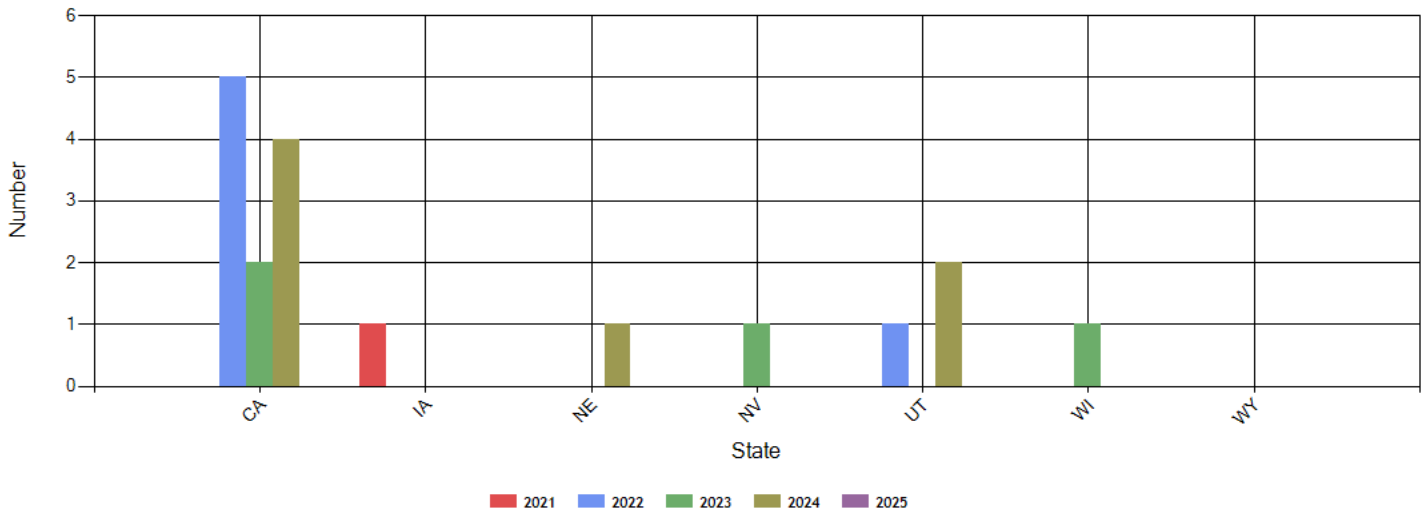

Crash Locations Chronology

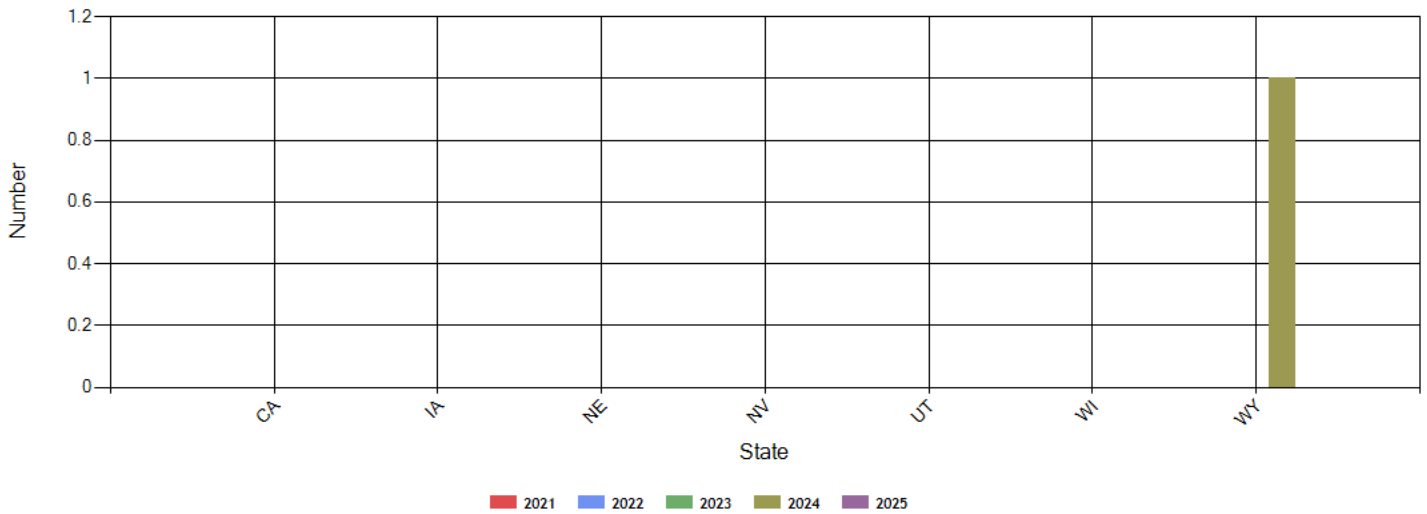

Inspection & Crash Locations - Table [ToC](#)

State	Inspections					Violations					Out-of-Services					Crashes				
	2021	2022	2023	2024	2025	2021	2022	2023	2024	2025	2021	2022	2023	2024	2025	2021	2022	2023	2024	2025
TOTAL	1	6	4	7	0	2	8	8	23	0	0	2	0	3	0	0	0	0	1	0
CA	0	5	2	4	0	0	8	2	10	0	0	2	0	2	0	0	0	0	0	0
IA	1	0	0	0	0	2	0	0	0	0	0	0	0	0	0	0	0	0	0	0
NE	0	0	0	1	0	0	0	0	1	0	0	0	0	0	0	0	0	0	0	0
NV	0	0	1	0	0	0	0	0	0	0	0	0	0	0	0	0	0	0	0	0
UT	0	1	0	2	0	0	0	0	12	0	0	0	0	1	0	0	0	0	0	0
WI	0	0	1	0	0	0	0	6	0	0	0	0	0	0	0	0	0	0	0	0
WY	0	0	0	0	0	0	0	0	0	0	0	0	0	0	0	0	0	0	1	0



Hot Spot Summary [ToC](#)

Year	Month	Level 5	Level 5 %	Level 4	Level 4 %	Level 3	Level 3 %	Level 2	Level 2 %	Level 1	Level 1 %	Level 0	Level 0 %	Levels 1 - 5	Levels 1 - 5 %
2024	December (Partial)	0	0.00%	0	0.00%	0	0.00%	1	50.00%	0	0.00%	1	50.00%	1	50.00%
Totals		0	0.00%	0	0.00%	0	0.00%	1	50.00%	0	0.00%	1	50.00%	1	50.00%

Hot Spot Analysis

State	County	Level	Count	Percentage
CA	Nevada	2	1	50.00%

Report generated using the last 12 full months of inspection data

Inspection Violation % OOS Chronology - Chart [ToC](#)

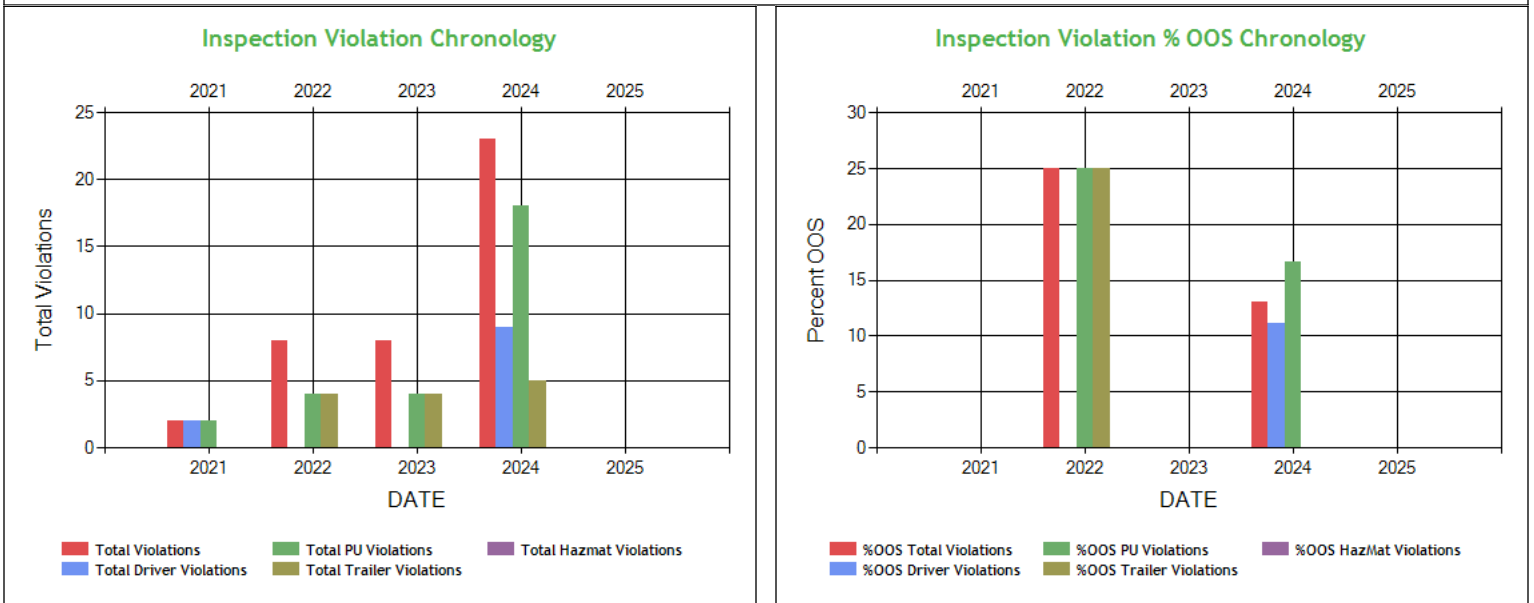

Inspection Violation % OOS Chronology - Table [ToC](#)

	2021	2022	2023	2024	2025
Total Violations	2	8	8	23	0
Total Out Of Services	0	2	0	3	0
%OOS Total Violations	0	25.00	0	13.04	0
Total Driver Violations	2	0	0	9	0
Total Driver Out Of Services	0	0	0	1	0
%OOS Driver Violations	0	0	0	11.11	0
Total PU Violations	2	4	4	18	0
Total PU Out Of Services	0	1	0	3	0
%OOS PU Violations	0	25.00	0	16.67	0
Total Trailer Violations	0	4	4	5	0
Total Trailer Out Of Services	0	1	0	0	0
%OOS Trailer Violations	0	25.00	0	0	0
Total Hazmat Violations	0	0	0	0	0
Total Hazmat Out Of Services	0	0	0	0	0
%OOS HazMat Violations	0	0	0	0	0



Percent of Insp & Crash by State - Chart ToC

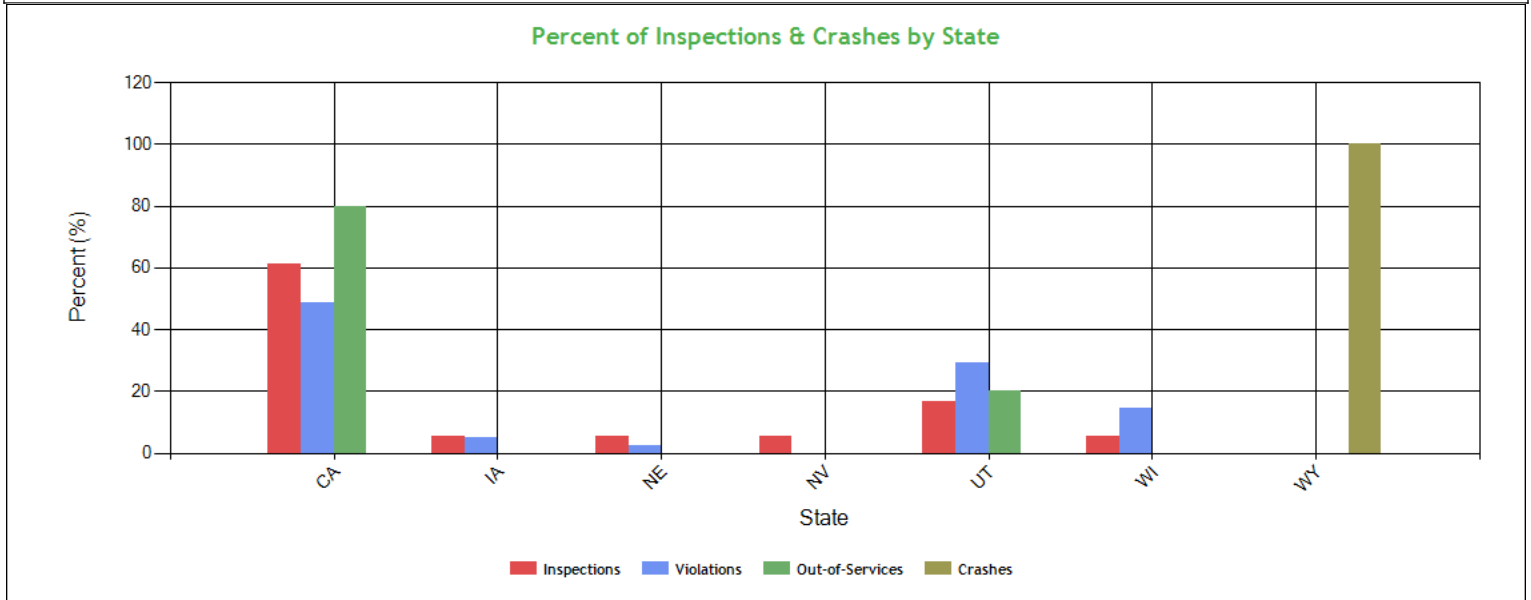

Percent of Insp & Crash by State - Table (based on Inspection data from the last 4 years) ToC

State	Inspections		Violations		Out-of-Services		Crashes	
	Total	Percent	Total	Percent	Total	Percent	Total	Percent
	18	100	41	100	5	100	1	100
CA	11	61.1	20	48.8	4	80	0	0
IA	1	5.6	2	4.9	0	0	0	0
NE	1	5.6	1	2.4	0	0	0	0
NV	1	5.6	0	0	0	0	0	0
UT	3	16.7	12	29.3	1	20	0	0
WI	1	5.6	6	14.6	0	0	0	0
WY	0	0	0	0	0	0	1	100

VIN Insp Summary by State (based on inspection from the last 2 years) ToC

VIN	Insp	Viol Pts	Counts in each State											
			CA		UT		IA		NE		NV		WI	
			Insp	Viol Pts	Insp	Viol Pts	Insp	Viol Pts	Insp	Viol Pts	Insp	Viol Pts	Insp	Viol Pts
TOTALS	73/ 264*	18/ 133**	11	60	3	45	1	6	1	5	1	0	1	17
3HSDZAPR9NN423442	8	29	6	14	0	0	1	6	0	0	0	0	1	9
1GR1A0629LW157365	5	18	4	10	0	0	0	0	0	0	0	0	1	8
3AKJGLD57GSFN4748	5	49	3	25	1	24	0	0	0	0	1	0	0	0
1JJV532B2LL220743	3	11	2	3	1	8	0	0	0	0	0	0	0	0
1JJV532B8LL220729	3	8	3	8	0	0	0	0	0	0	0	0	0	0
3H3V532CXFT127059	1	0	0	0	1	0	0	0	0	0	0	0	0	0
3HSDZAPR2KN243005	1	0	0	0	1	0	0	0	0	0	0	0	0	0
3HSDZAPR3NN360774	1	0	0	0	0	0	0	0	0	0	1	0	0	0
3HSDZAPR4PN452902	1	5	0	0	0	0	0	0	1	5	0	0	0	0
3HSDZAPR5NN360775	1	13	0	0	1	13	0	0	0	0	0	0	0	0
3HSDZAPR8PN452904	1	0	1	0	0	0	0	0	0	0	0	0	0	0

*<Total number of inspections for these 11 VIN(s)>/n<Total number of inspections for these 6 state(s)>

**<Total severity sum for these 11 VIN(s)>/n<Total severity sum for these 6 state(s)>



Violations By Unit Type ToC			
# of Violations: 23 Total Severity: 78 based on inspections in the last 2 years			
Violation Unit: Driver	# of Violations: 9	Total Severity: 43	% of Total: 55.13%
Viol. Group: Dangerous Driving	# of Violations: 3	Total Severity: 15	% of Total: 19.23%
Violation	Number of Occurrences	Viol. Severity	Total Severity
392.2ML:Failure to Maintain Lane	1	5	5
392.2SLLILC:STATE/LOCAL LAWS - IMPROPER LANE CHANGE.	1	5	5
392.2SLLTCD:STATE/LOCAL LAWS - FAILED TO OBEY A TRAFFIC CONTRO	1	5	5
Viol. Group: License-related: High	# of Violations: 1	Total Severity: 8	% of Total: 10.26%
391.11B5:Driver lacking valid license for type vehicle bein	1	8	8
Viol. Group: False Log	# of Violations: 1	Total Severity: 7	% of Total: 8.97%
395.8EHOSPD:HOS (PROPERTY) - NO DRIVER MAY MAKE A FALSE REPORT	1	7	7
Viol. Group: Hours	# of Violations: 1	Total Severity: 7	% of Total: 8.97%
395.3A3IHOSPDIT:HOS (PROPERTY) - DRIVING MORE THAN 11 HOURS FOLLOW	1	7	7
Viol. Group: Incomplete/Wrong Log	# of Violations: 1	Total Severity: 5	% of Total: 6.41%
395.8A:Failing to require driver to make a record of duty	1	5	5
Viol. Group: Other Log/Form & Manner	# of Violations: 1	Total Severity: 1	% of Total: 1.28%
395.30B1:Driver failed to certify the accuracy of the infor	1	1	1
Viol. Group: Not used in SMS Calculation	# of Violations: 1	Total Severity: 0	% of Total: 0%
392.2:Operating a commercial motor vehicle not in accord	1	0	0
Violation Unit: Power Unit	# of Violations: 9	Total Severity: 19	% of Total: 24.36%
Viol. Group: Brakes Out of Adjustment	# of Violations: 1	Total Severity: 4	% of Total: 5.13%
Violation	Number of Occurrences	Viol. Severity	Total Severity
393.47E:Clamp/Roto-Chamber type brake(s) out of adjustment	1	4	4
Viol. Group: Inspection Reports	# of Violations: 1	Total Severity: 4	% of Total: 5.13%
396.17CPI:OPERATING A CMV WITHOUT DOCUMENTATION OF A PERIODI	1	4	4
Viol. Group: Reflective Sheeting	# of Violations: 1	Total Severity: 3	% of Total: 3.85%
393.11:No/defective lighting devices/reflective devices/p	1	3	3
Viol. Group: Wheels Studs Clamps Etc.	# of Violations: 1	Total Severity: 2	% of Total: 2.56%
396.3A1:Inspection/repair and maintenance parts and access	1	2	2
Viol. Group: Clearance Identification Lamps/Other	# of Violations: 1	Total Severity: 2	% of Total: 2.56%
393.9A:Inoperative required lamps	1	2	2
Viol. Group: Emergency Equipment	# of Violations: 1	Total Severity: 2	% of Total: 2.56%
393.95A1:EMERGENCY EQUIPMENT - FIRE EXTINGUISHERS - NO FIRE	1	2	2
Viol. Group: EOBR Related	# of Violations: 1	Total Severity: 1	% of Total: 1.28%
395.22H4ELDBRODS:HOS (ELD) - IN-VEHICLE INFORMATION - FAILING TO HA	1	1	1
Viol. Group: Exhaust Discharge	# of Violations: 1	Total Severity: 1	% of Total: 1.28%
393.83G:Exhaust leak under truck cab and/or sleeper	1	1	1
Viol. Group: Not used in SMS Calculation	# of Violations: 1	Total Severity: 0	% of Total: 0%
396.3A1BOS:BRAKES OUT OF SERVICE: The number of defective bra	1	0	0
Violation Unit: Trailer	# of Violations: 5	Total Severity: 16	% of Total: 20.51%
Viol. Group: Brakes All Others	# of Violations: 3	Total Severity: 12	% of Total: 15.38%
Violation	Number of Occurrences	Viol. Severity	Total Severity
393.43DBIPBS:BRAKE - INOPERATIVE OR MISSING TRAILER SPRING BRAK	1	4	4
393.48ABIBD:DRUM BRAKE - INOPERATIVE OTHER THAN A STEERING AXL	1	4	4
393.53B:Automatic brake adjuster CMV manufactured on or af	1	4	4
Viol. Group: Brakes Out of Adjustment	# of Violations: 1	Total Severity: 4	% of Total: 5.13%
393.47E:Clamp/Roto-Chamber type brake(s) out of adjustment	1	4	4
Viol. Group: Not used in SMS Calculation	# of Violations: 1	Total Severity: 0	% of Total: 0%
392.2:Operating a commercial motor vehicle not in accord	1	0	0

Equipment Ownership ToCEquipment Ownership (based on MCS-150 dated 9/29/2025)					
	Trucks	Tractors	Trailers	Motor Coaches	Vans
Owned	0	0	0	0	0
Term Leased	3	3	3	0	0
Trip Leased	0	0	0	0	0
Total No.	3	3	3	0	0



Equipment Details Power Units ToC

VIN	Latest Insp Date	Year	Make	Model	Body Class	Body Type	Axles	Len	Fuel Type
3HSDZAPR5NN360775	12/05/2024	2022	INTERNATIONAL	LT625	Truck-Tractor	-	-	-	-
3HSDZAPR8PN452904	12/01/2024	2023	INTERNATIONAL	LT62F	Truck-Tractor	-	-	-	-
3AKJGLD57GSFN4748	09/04/2024	2016	FREIGHTLINER	Cascadia	Truck-Tractor	-	-	-	Diesel
3HSDZAPR9NN423442	08/31/2024	2022	INTERNATIONAL	LT625	Truck-Tractor	-	-	-	-
3HSDZAPR4PN452902	07/09/2024	2023	INTERNATIONAL	LT62F	Truck-Tractor	-	-	-	-
3HSDZAPR2KN243005	12/10/2022	2019	INTERNATIONAL	LT625	Truck-Tractor	-	-	-	Diesel

Equipment Details Trailers

VIN	Latest Insp Date	Year	Make	Model	Body Class	Body Type	Axles	Len	Fuel Type
1GR1A0627LW157414	12/05/2024	2020	GREAT DANE TRAILERS	Great Dane Trailers	-	-	2	53	-
1JJV532B8LL220729	12/01/2024	2020	WABASH	Refrigerated Van	Trailer	Van Trailer	2	53	-
1GRAA062XKE159856	09/04/2024	2019	GREAT DANE TRAILERS	Great Dane Trailers	-	-	2	53	-
1JJV532B2LL220743	06/27/2024	2020	WABASH	Refrigerated Van	Trailer	Van Trailer	2	53	-
1GR1A0629LW157365	05/18/2023	2020	GREAT DANE TRAILERS	Great Dane Trailers	-	-	2	53	-
3HSDZAPR3NN360774	02/25/2023	2022	INTERNATIONAL	LT625	Truck-Tractor	-	-	-	-
3H3V532CXFT127059	12/10/2022	2015	HYUNDAI TRANSLEAD TRAILERS	HYUNDAI TRANSLEAD	Trailer	Van Trailer	2	53	-

Vehicle Age ToC

Year	# Power Units	PU Percentage	# Trailers	Trailres Percentage
2023	2	40.00%	0	0.00%
2022	2	40.00%	0	0.00%
2020	0	0.00%	3	75.00%
2019	0	0.00%	1	25.00%
2016	1	20.00%	0	0.00%

Based on 24 months of inspection data, see the live report for more options

States of Power Unit Registrations ToC

State	CA	IA	NE	NV	UT	WI
Number of Power Units	3	1	1	1	3	1

Equipment Acquisitions - Table ToC

	Power Units inspected for 1st time in past 12 months	Power Units inspected for 1st time in past 24 months	Power Units inspected during entire date range	Trailers inspected for 1st time in past 12 months	Trailers inspected for 1st time in past 24 months	Trailers inspected during entire date range
Unique VINs	2	5	6	2	4	7
Unique License Plates	2	5	6	2	4	7
License Plate States	1	1	1	1	2	3



Driver Details ToC Driver Details (based on MCS-150 dated 9/29/2025)			
	Within 100 mi	Beyond 100 mi	TOTAL
# Drivers Interstate	0	3	3
# Drivers Intrastate	0	0	0
TOTAL	0	3	/
Avg. # Trip Lease Drivers/Mo: 0 # Drivers Grand Total: 3 # Drivers Commercially Licensed: 3			

Shared VIN Summary ToC										
Dot No	Company Name	City	State	PU Owned	PU Leased	Trailers Owned	Trailers Leased	VIN	Unit Type	Most recent Insp Date
3043222	EXTRA MILE TRANSPORT INC	ELK GROVE	CA	1	0	1	0	1JJV532B2LL220743	Trailer	07/2023

SHIPPERS DETAIL **ToC** based on Inspection results for the last 4 years

Shipper Name	Number of Inspections	Shipper Name	Number of Inspections
No Shipper listed	6	AGRO K CORP	1
ANHEUSER BUSCH	1	ANHEUSER BUSCH LLC	1
CALCHEF FOODS	1	HP HOOD LLC	1
LEGEND VALVE & FITTING	1	MCCAIN	1
N A	1	OSI FORT ATKINSON	1
OSI INDUSTRIES	2	STRYKER	1



Carrier Underwriting Report Safety Summary ToC

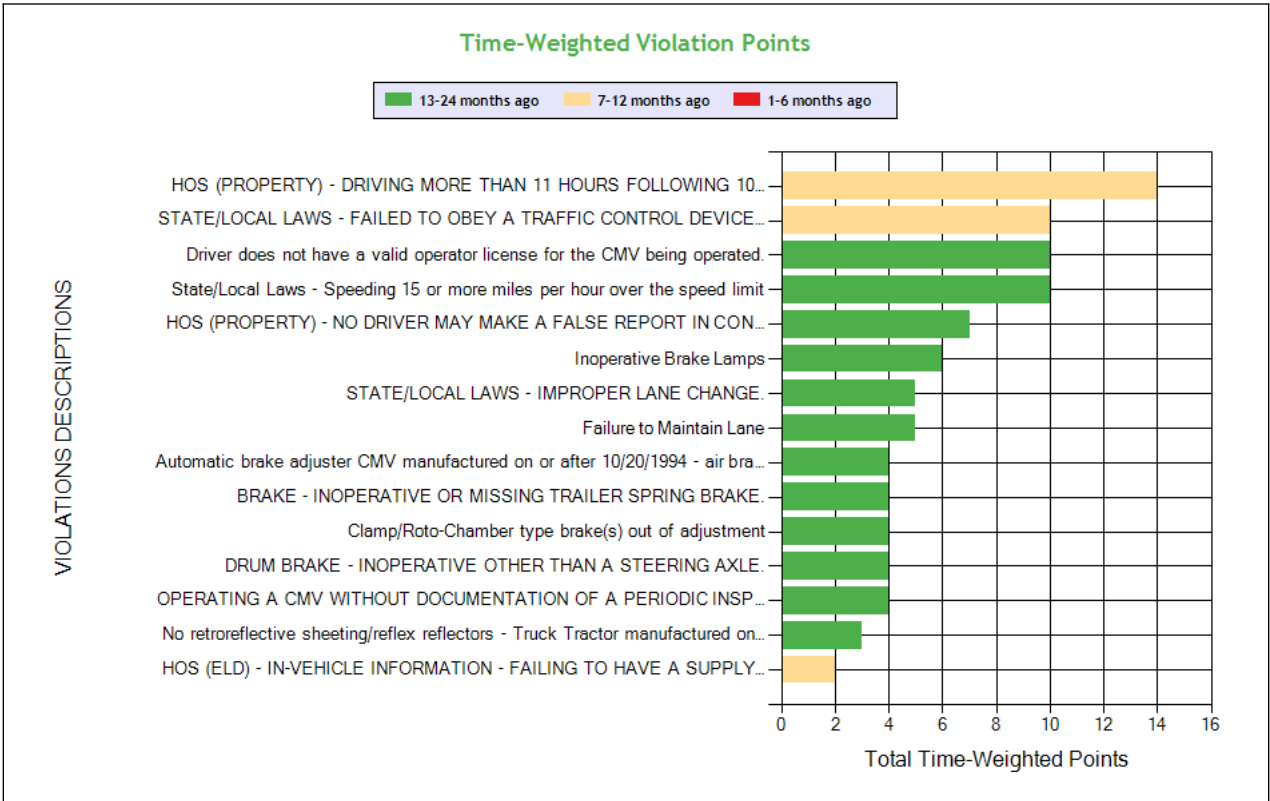
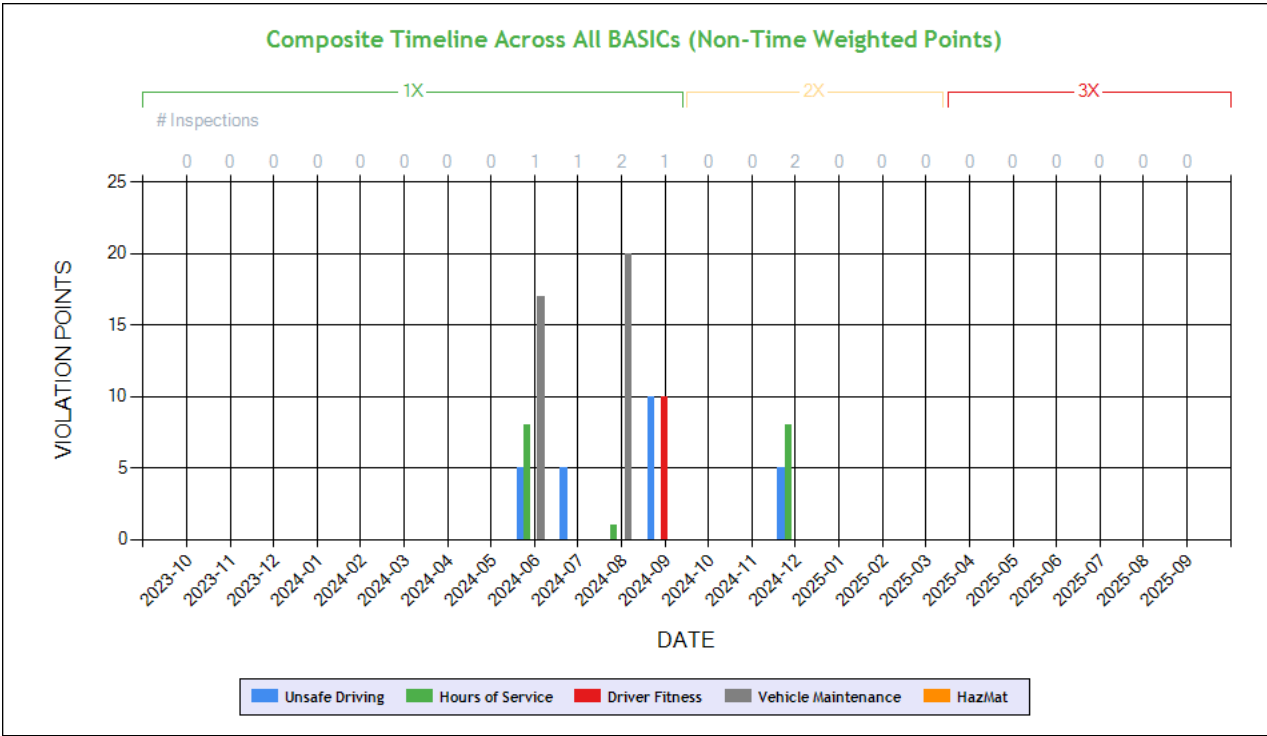

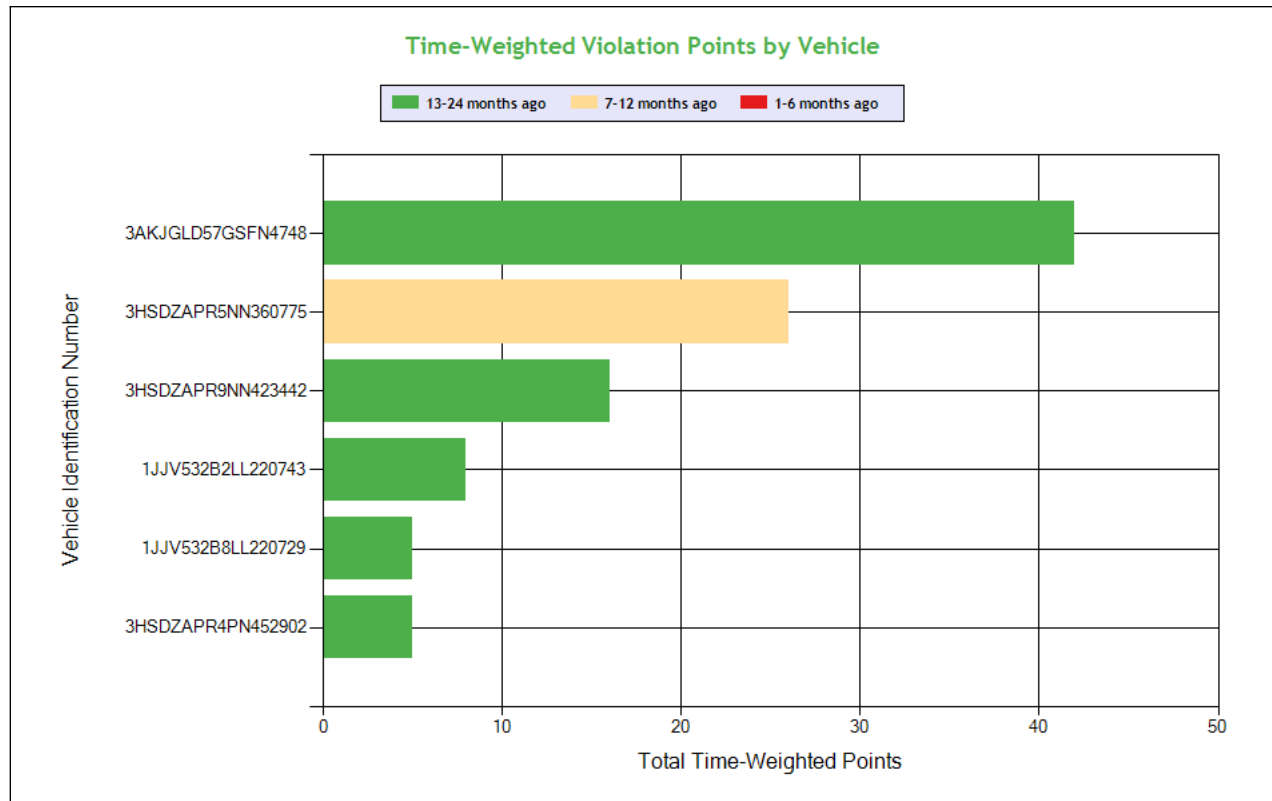

See the Excel file for the complete analysis

Violations is in (1-6/7-12/13-24mo)

Shaded = Out Of Service Violation												
Violation Group			Hours	License-related: High	Speeding 4	Dangerous Driving	False Log	Lighting	Dangerous Driving	Dangerous Driving	Brakes All Others	Brakes Out of Adjustment
Violation Description	Total Time-weighted Points by VIN	% of Total Time-weighted Points by VIN	HOS (PROPERTY) - DRIVING MORE THAN 11 HOURS FOLLOWING 10 CONSECUTIVE HOURS OFF DUTY AT THE TIME OF INSPECTION. TIME:	Driver does not have a valid operator license for the CMV being operated.	State/Local Laws - Speeding 15 or more miles per hour over the speed limit	STATE/LOCAL LAWS - FAILED TO OBEY A TRAFFIC CONTROL DEVICE - PERMANENT OR TEMPORARY - E.G. SAFETY OFFICIAL SIGNAL SIGN LIGHT LANE MARKING OTHER.	HOS (PROPERTY) - NO DRIVER MAY MAKE A FALSE REPORT IN CONNECTION WITH A DUTY STATUS. EXPLAIN:	Inoperative Brake Lamps	Failure to Maintain Lane	STATE/LOCAL LAWS - IMPROPER LANE CHANGE.	BRAKE - INOPERATIVE OR MISSING TRAILER SPRING BRAKE.	Clamp/Roto-Chamber type brake(s) out of adjustment
Driver Resp			Yes	Yes	Yes	Yes	Yes	Yes	Yes	Yes	Yes	No
Total Time-weighted Points			14	10	10	10	7	6	5	5	4	4
% Total Time-Wt Pts			13.73	9.80	9.80	9.80	6.86	5.88	4.90	4.90	3.92	3.92
3AKJGLD57GSFN4748	42	41.18		10 (0/0/1)	10 (0/0/1)		7 (0/0/1)			5 (0/0/1)		
3HSDZAPR5NN360775	26	25.49	14 (0/1/0)			10 (0/1/0)						
3HSDZAPR9NN423442	16	15.69						6 (0/0/1)				4 (0/0/1)
1JJV532B2LL220743	8	7.84									4 (0/0/1)	
1JJV532B8LL220729	5	4.90										
3HSDZAPR4PN452902	5	4.90							5 (0/0/1)			



SAFETY ANALYSIS ToC

Unsafe Driving

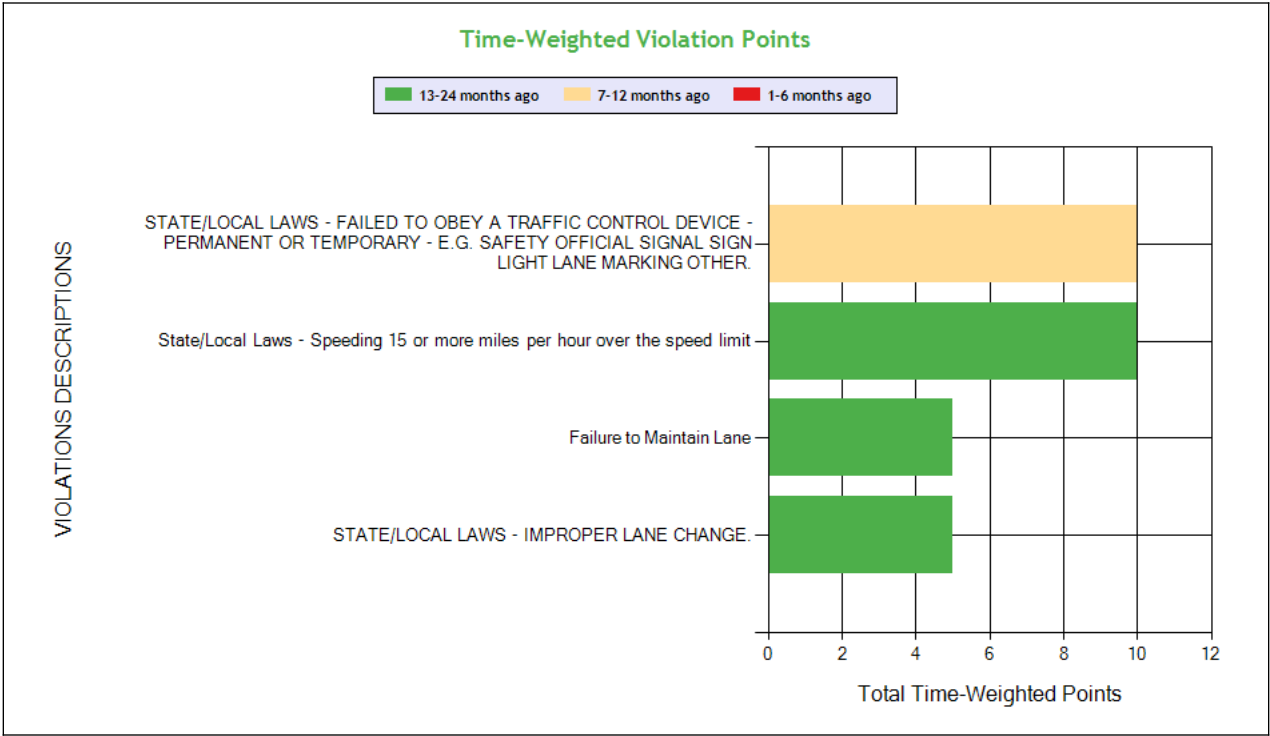
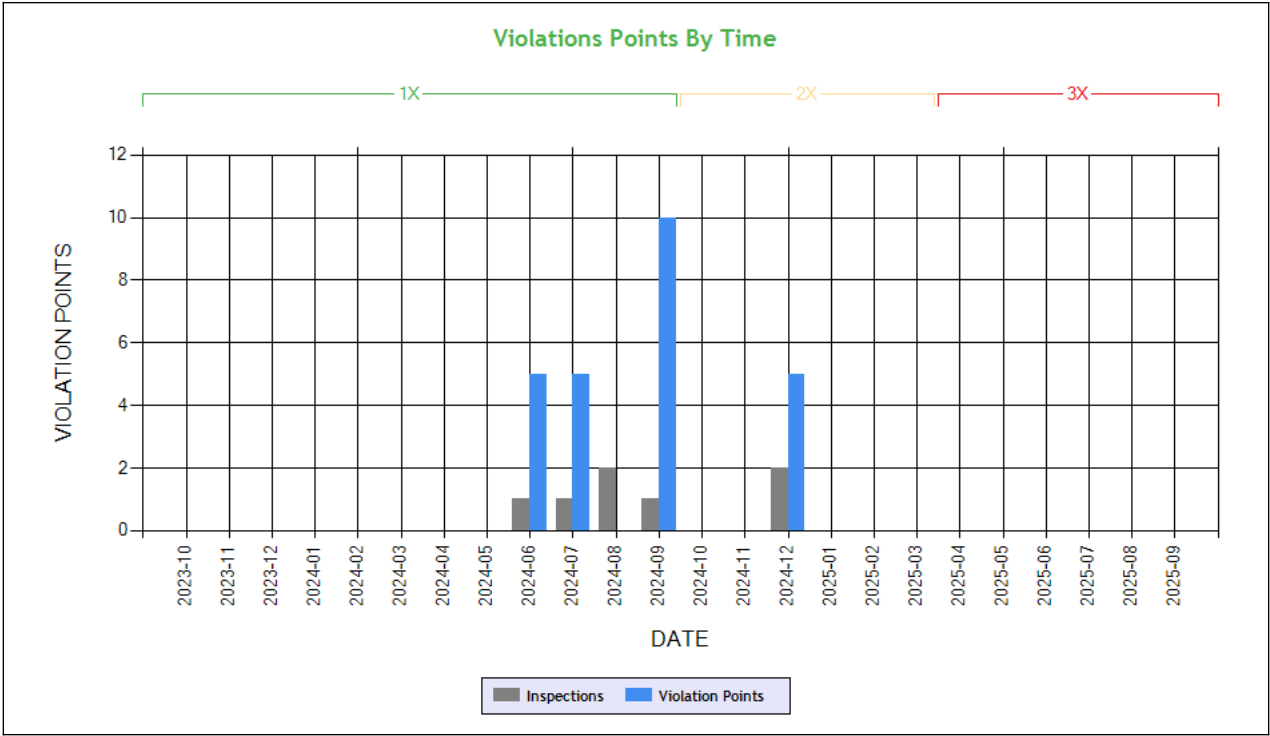

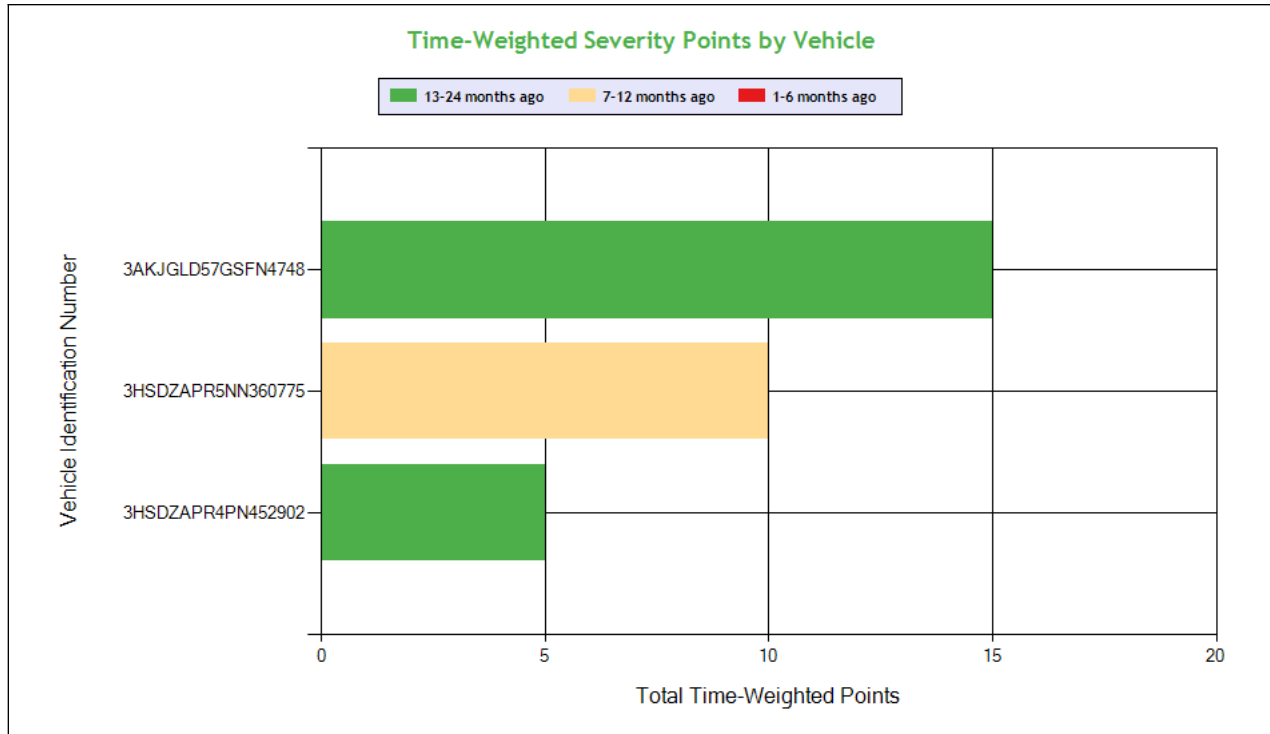

See the Excel file for the complete analysis

Violations is in (1-6/7-12/13-24mo)

Shaded = Out Of Service Violation						
Violation Group			Speeding 4	Dangerous Driving	Dangerous Driving	Dangerous Driving
Violation Description	Total Time-weighted Points by VIN	% of Total Time-weighted Points by VIN	State/Local Laws - Speeding 15 or more miles per hour over the speed limit	STATE/LOCAL LAWS - FAILED TO OBEY A TRAFFIC CONTROL DEVICE - PERMANENT OR TEMPORARY - E.G. SAFETY OFFICIAL SIGNAL SIGN LIGHT LANE MARKING OTHER.	Failure to Maintain Lane	STATE/LOCAL LAWS - IMPROPER LANE CHANGE.
Driver Resp			Yes	Yes	Yes	Yes
Total Time-weighted Points			10	10	5	5
% Total Time-Wt Pts			33.33	33.33	16.67	16.67
3AKJGLD57GSFN4748	15	50.0	10 (0/0/1)			5 (0/0/1)
3HSDZAPR5NN360775	10	33.33		10 (0/1/0)		
3HSDZAPR4PN452902	5	16.67			5 (0/0/1)	

HOS Compliance

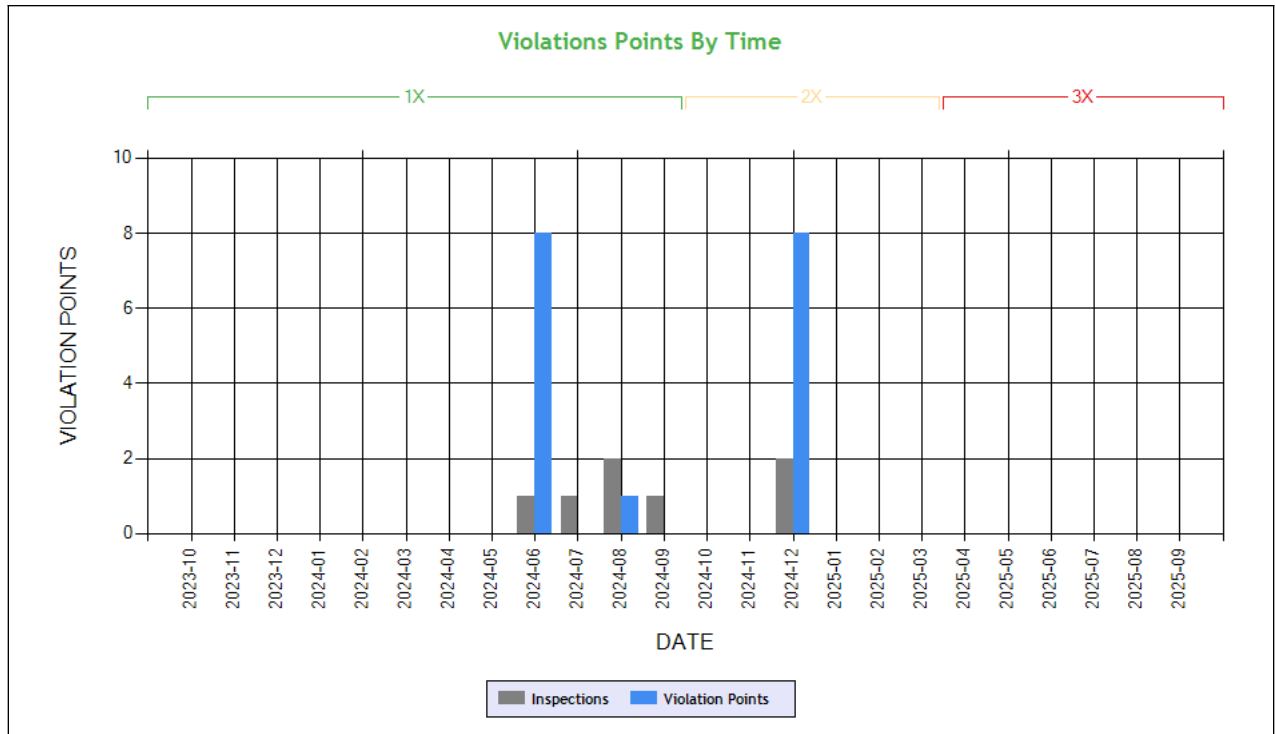

Carrier Software
 1-800-646-5152
 info@CarrierSoftware.com

CONFIDENTIAL - Intended for use by Amerigo Insurance Agency - Date: 10/28/2025

STRYKER TRUCKLINES INC - DOT# 3707552 / MC1299874

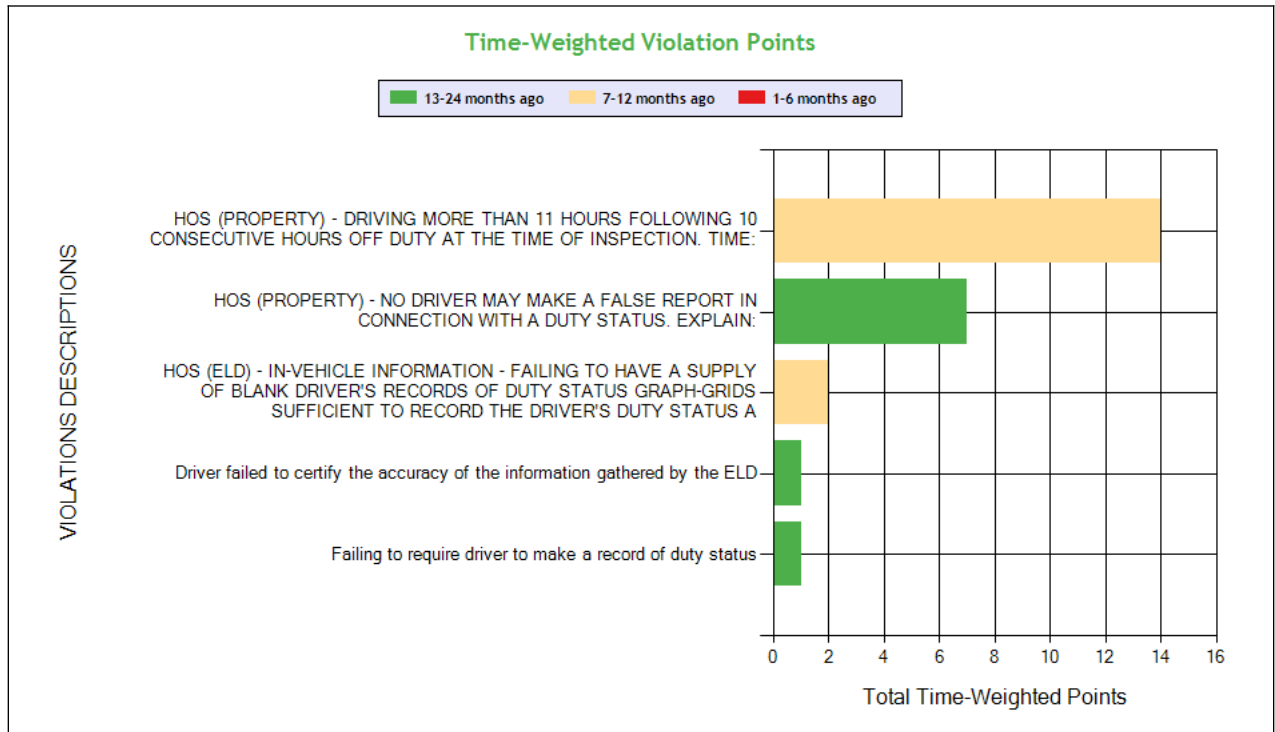

See the Excel file for the complete analysis

Violations is in (1-6/7-12/13-24mo)

Shaded = Out Of Service Violation

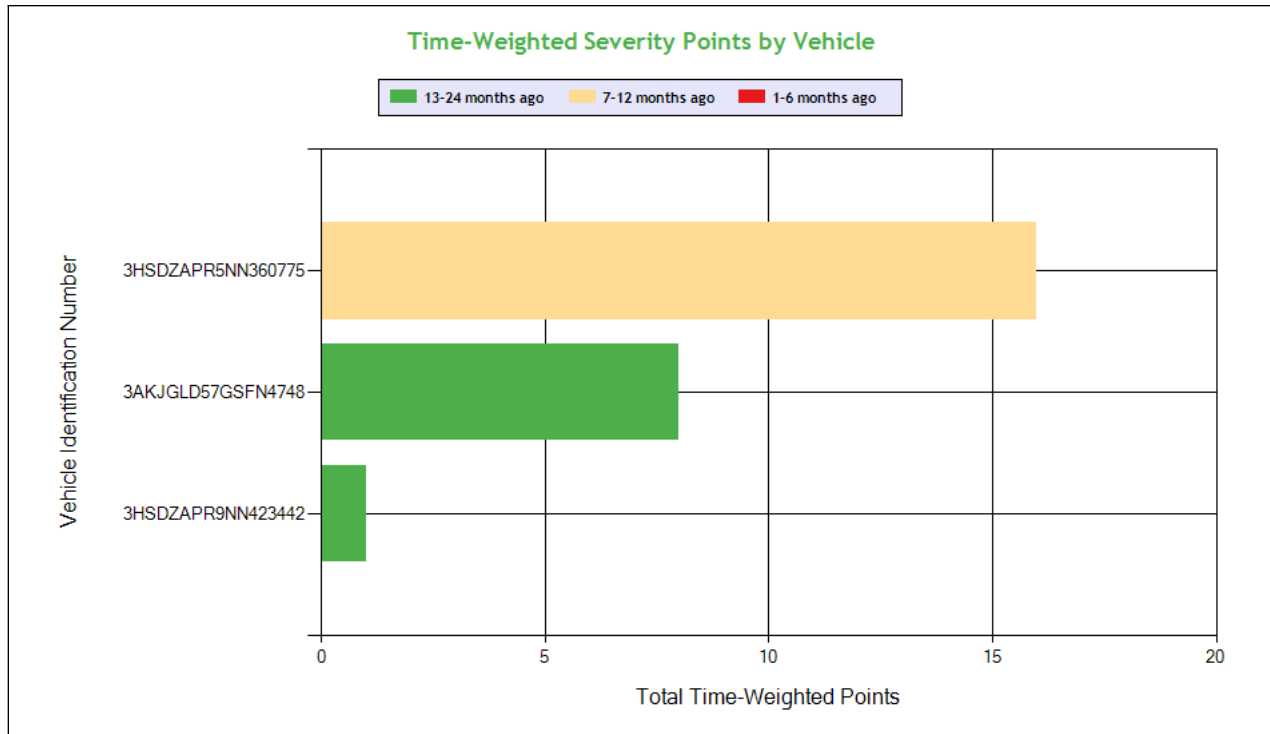

Carrier Software
 1-800-646-5152
 info@CarrierSoftware.com

CONFIDENTIAL - Intended for use by Amerigo Insurance Agency - Date: 10/28/2025

STRYKER TRUCKLINES INC - DOT# 3707552 / MC1299874

Violation Group			Hours	False Log	EOBR Related	Other Log/Form & Manner	Incomplete/Wrong Log
Violation Description	Total Time-weighted Points by VIN	% of Total Time-weighted Points by VIN	HOS (PROPERTY) - DRIVING MORE THAN 11 HOURS FOLLOWING 10 CONSECUTIVE HOURS OFF DUTY AT THE TIME OF INSPECTION. TIME:	HOS (PROPERTY) - NO DRIVER MAY MAKE A FALSE REPORT IN CONNECTION WITH A DUTY STATUS. EXPLAIN:	HOS (ELD) - IN-VEHICLE INFORMATION - FAILING TO HAVE A SUPPLY OF BLANK DRIVER'S RECORDS OF DUTY STATUS GRAPH-GRIDS SUFFICIENT TO RECORD THE DRIVER'S DUTY STATUS A	Driver failed to certify the accuracy of the information gathered by the ELD	Failing to require driver to make a record of duty status
Driver Resp			Yes	Yes	Yes	Yes	Yes
Total Time-weighted Points			14	7	2	1	1
% Total Time-Wt Pts			56.00	28.00	8.00	4.00	4.00
3HSDZAPR5NN360775	16	64.00	14 (0/1/0)		2 (0/1/0)		
3AKJGLD57GSFN4748	8	32.00		7 (0/0/1)			1 (0/0/1)
3HSDZAPR9NN423442	1	4.00				1 (0/0/1)	



Driver Fitness

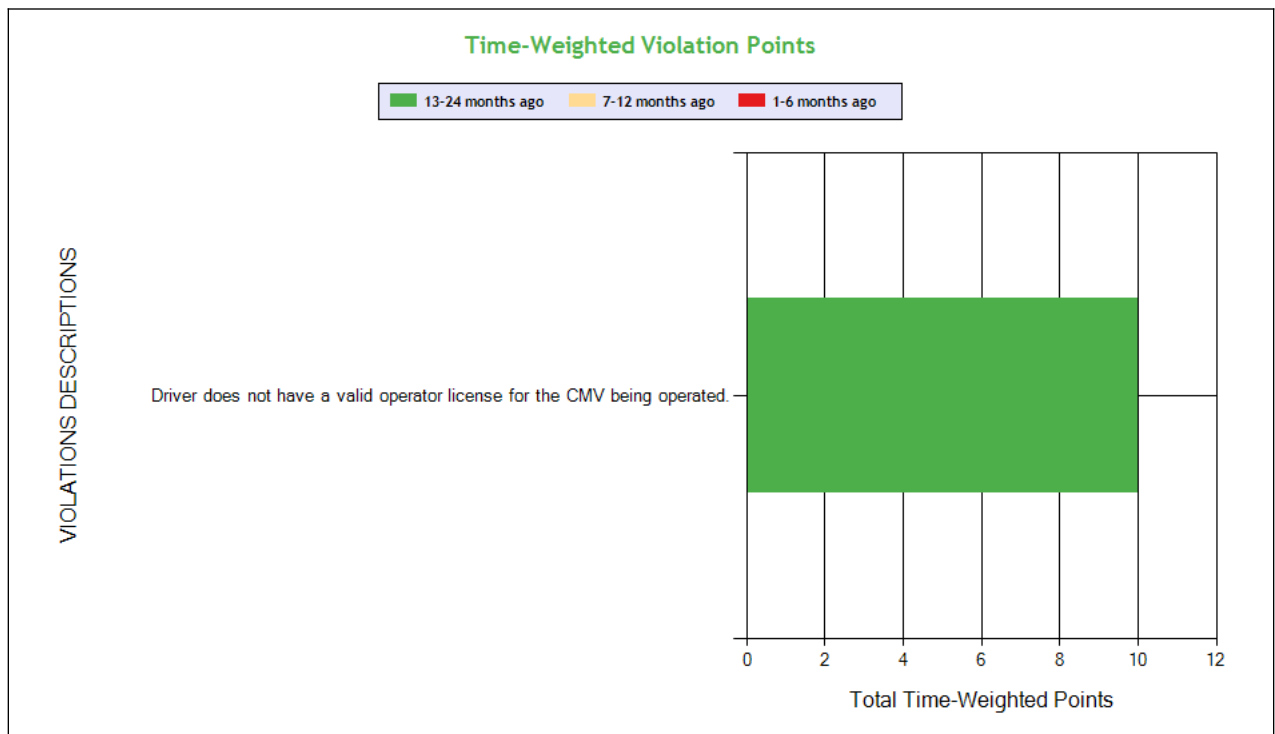
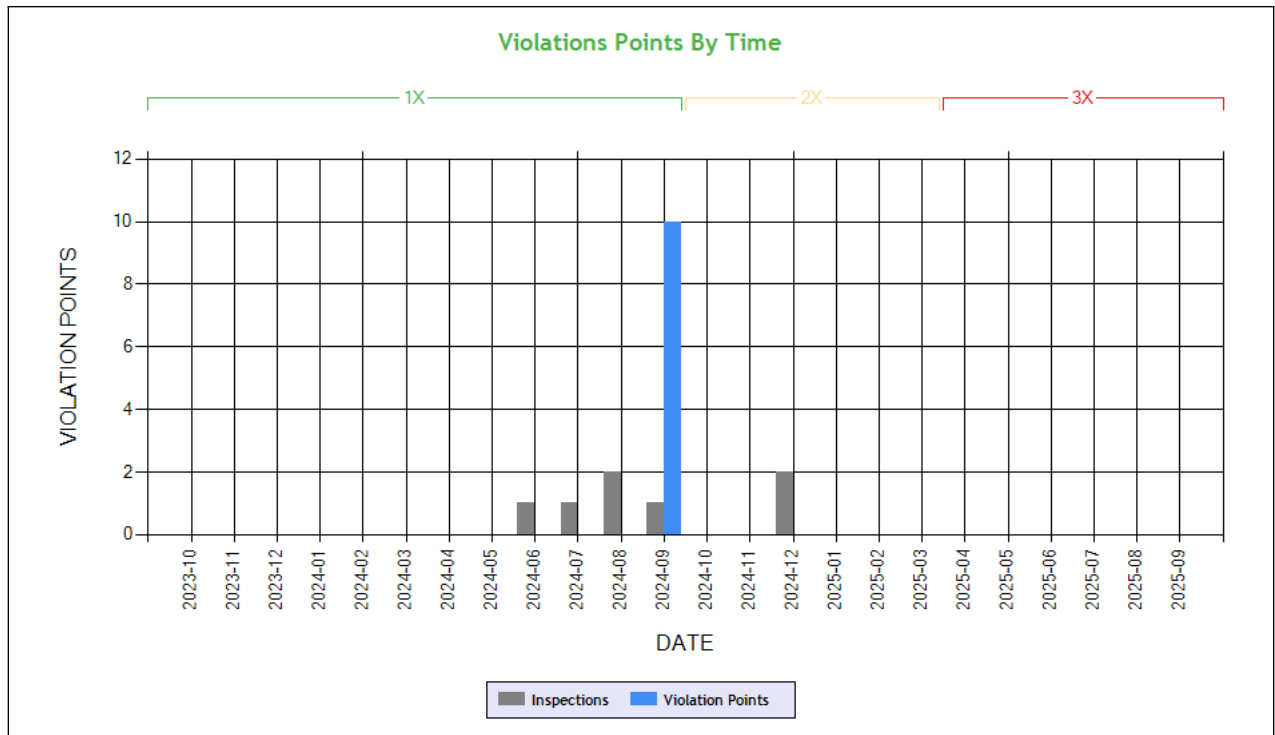

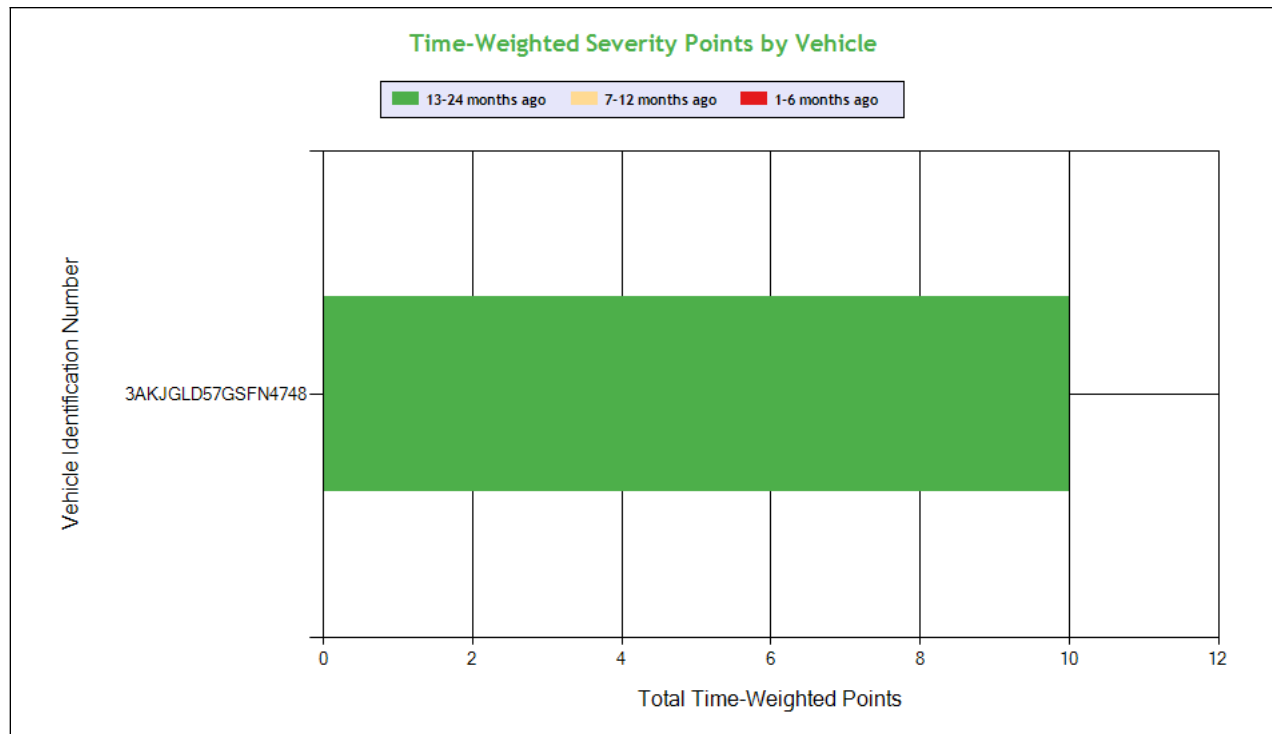

Carrier Software
 1-800-646-5152
 info@CarrierSoftware.com

CONFIDENTIAL - Intended for use by Amerigo Insurance Agency - Date: 10/28/2025

STRYKER TRUCKLINES INC - DOT# 3707552 / MC1299874

See the Excel file for the complete analysis

Violations is in (1-6/7-12/13-24mo)

Shaded = Out Of Service Violation			
Violation Group			License-related: High
Violation Description	Total Time-weighted Points by VIN	% of Total Time-weighted Points by VIN	Driver does not have a valid operator license for the CMV being operated.
Driver Resp			Yes
Total Time-weighted Points			10
% Total Time-Wt Pts			100
3AKJGLD57GSFN4748	10	100	10 (0/0/1)



Vehicle Maintenance

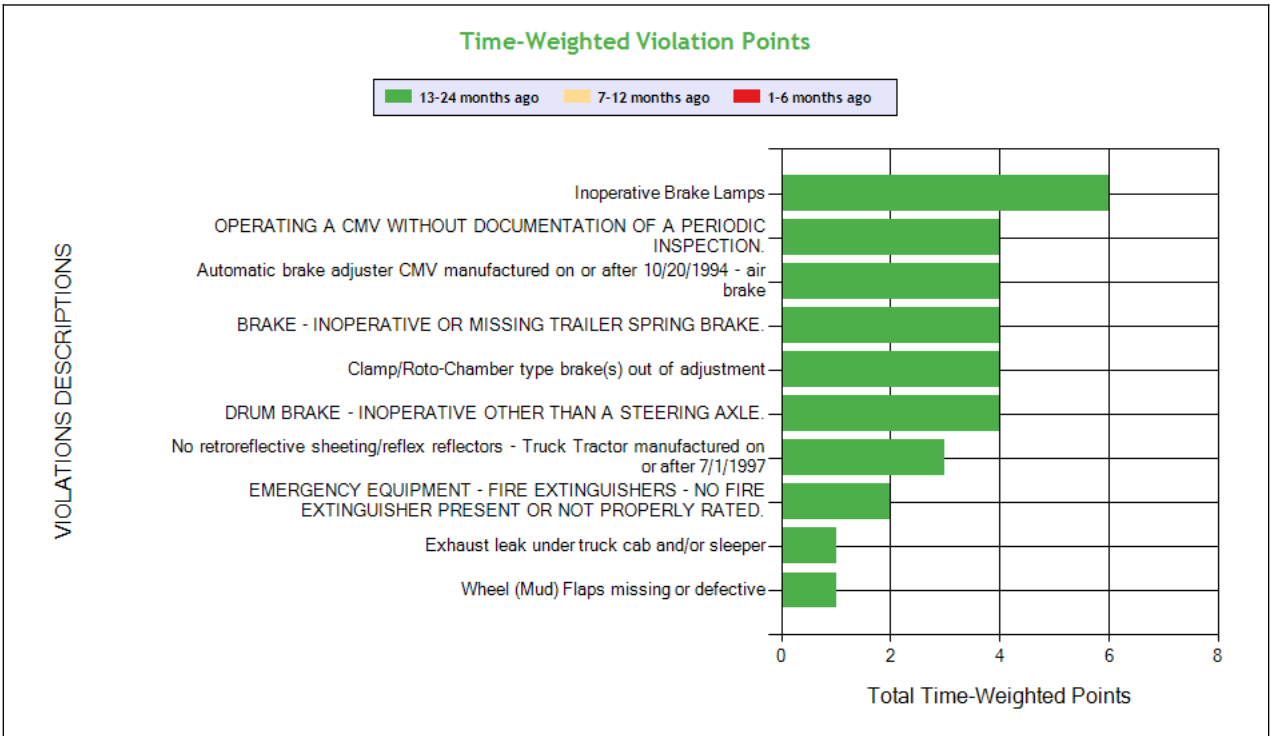
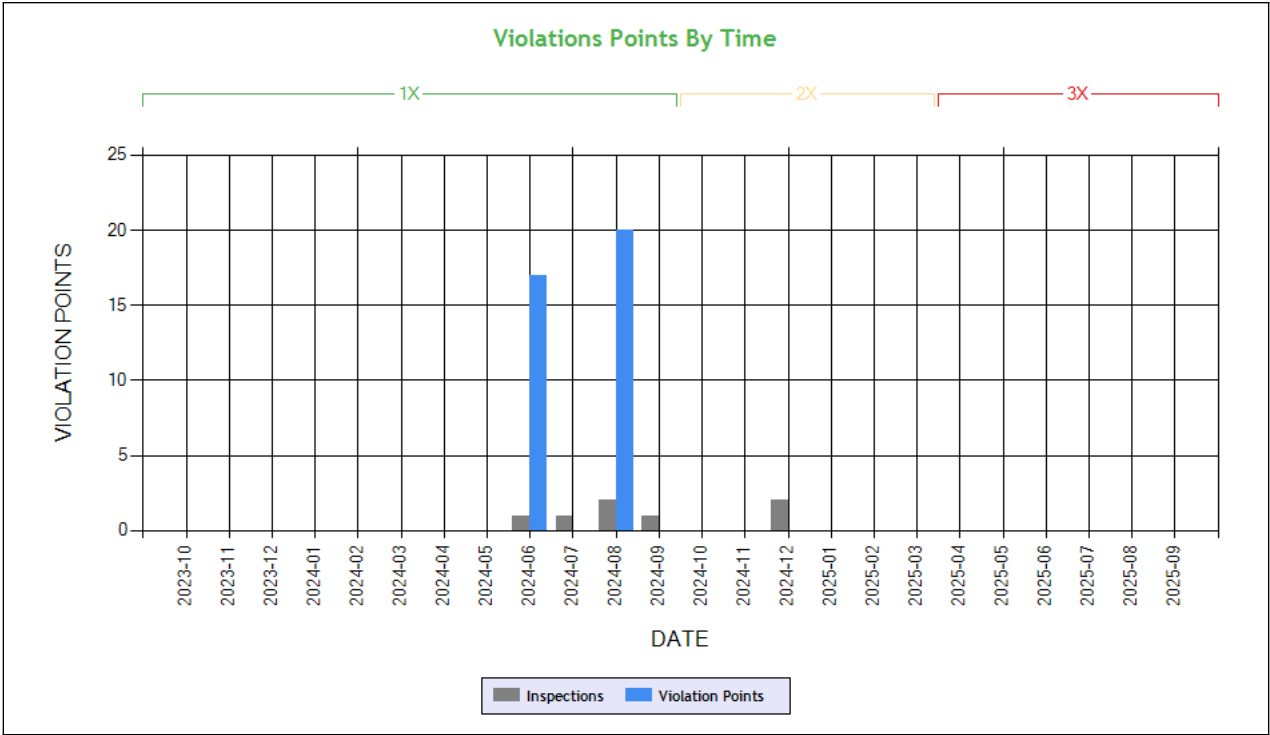

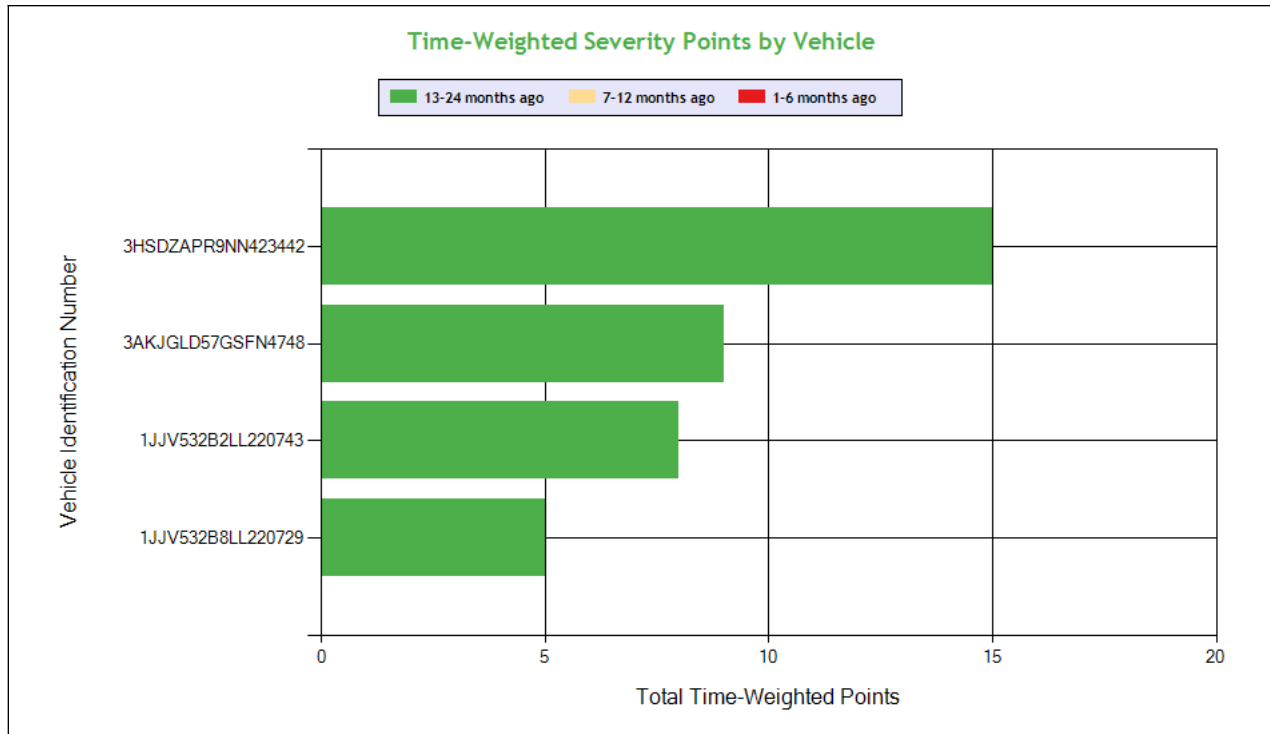

Carrier Software
 1-800-646-5152
 info@CarrierSoftware.com

CONFIDENTIAL - Intended for use by Amerigo Insurance Agency - Date: 10/28/2025

STRYKER TRUCKLINES INC - DOT# 3707552 / MC1299874

See the Excel file for the complete analysis

Violations is in (1-6/7-12/13-24mo)

Shaded = Out Of Service Violation												
Violation Group			Lighting	Inspection Reports	Not used in SMS Calculation	Brakes All Others	Brakes Out of Adjustment	Brakes All Others	Brakes, All Others	Reflective Sheeting	Emergency Equipment	Windshield/ Glass/ Markings
Violation Description	Total Time-weighted Points by VIN	% of Total Time-weighted Points by VIN	Inoperative Brake Lamps	OPERATING A CMV WITHOUT DOCUMENTATION OF A PERIODIC INSPECTION.	BRAKES OUT OF SERVICE: The number of defective brakes is equal to or greater than 20 percent of the service brakes on the vehicle or combination	BRAKE - INOPERATIVE OR MISSING TRAILER SPRING BRAKE.	Clamp/Roto-Chamber type brake(s) out of adjustment	DRUM BRAKE - INOPERATIVE OTHER THAN A STEERING AXLE.	Automatic brake adjuster CMV manufactured on or after 10/20/1994 - air brake	No retroreflective sheeting/reflex reflectors - Truck Tractor manufactured on or after 7/1/1997	EMERGENCY EQUIPMENT - FIRE EXTINGUISHERS - NO FIRE EXTINGUISH ER PRESENT OR NOT PROPERLY RATED.	Wheel (Mud) Flaps missing or defective
Driver Resp			Yes	No	N/A	Yes	No	Yes	No	Yes	Yes	Yes
Total Time-weighted Points			6	4	4	4	4	4	4	3	2	1
% Total Time-Wt Pts			16.22	10.81	10.81	10.81	10.81	10.81	10.81	8.11	5.41	2.70
3HSDZAPR9NN423442	15	40.54	6 (0/0/1)		2 (0/0/1)		4 (0/0/1)			3 (0/0/1)		
3AKJGLD57GSFN4748	9	24.32		4 (0/0/1)	2 (0/0/1)						2 (0/0/1)	
1JJV532B2LL220743	8	21.62				4 (0/0/1)		4 (0/0/1)				
1JJV532B8LL220729	5	13.51							4 (0/0/1)			1 (0/0/1)

COLOR CODED CRASH TABLE ToC

Color KEY	Color Code		
	Green	Orange	Red
Citation	No	Unknown	Yes
HazMat Release	No		Yes



Tow Away	No	Yes	
Time Weight	1	2	3
Severity Weight	1		2-3
Injuries	0	1-2	3 or more
Fatalities	0		1 or more
Vehicles in Crash	0-1	2	3 or more
Light Condition	Daylight	Dawn; Dusk	Dark- Not Lighted; Dark-Lighted; Dark- Unknown Roadway Lighting
Road Surface	Dry	Wet; Water(Standing, Moving); Slush	Snow; Ice; Sand; Mud; Dirt; Oil or Gravel
Weather Condition	No Adverse Conditions	Rain; Sleet; Blowing Sand; Soil, Dirt Or Snow	Snow; Fog; Severe Crosswinds

	Driver Name
3HSDZAPR4PN452902	VIN
2	Time Weight
1	Severity Weight
0	Fatalities
0	Injuries
Yes	Citation
Ice	Road Surface Condition
Snow	Weather Condition
Daylight	Light Condition
Y	Tow-Away
	HM Released
2	Vehicles In Crash
	Sequence of Events
WY	Crash State
WY0202411671	Report Number
10/29/2024	Date
Tractor/Semitrailer	Vehicle Configuration
Van/Enclosed Box	Cargo Body Type
31	Driver Age
NY	Driver License State



LEGEND

Vehicle Information

Inspection for DOT # being analyzed

Inspection for Different DOT #

Crash Information for specific VIN

INSPECTIONS WITH SHARED EQUIPMENT: **ToC** This section only contains inspection data on VINs where the vehicle was inspected under the DOT number being analyzed, then a different DOT number and then subsequently under the DOT number being analyzed.

POWER UNIT Inspections Section

No data

TRAILER Inspections Section

VIN: 1JJV532B2LL220743				Unit: Semi Trailer		Year: 2020	Make: WABASH	
DOT No: 3707552		Docket No: MC1299874		Name: STRYKER TRUCKLINES INC			Interstate: Yes	
Date	Unit License	Unit Lic State	Violation Unit	Violation Description		Severity	OOS	Citation
06/27/2024	4UV3521	CA	2	393.43DBIPBS - BRAKE - INOPERATIVE OR MISSING TRAILER SPRING BRAKE.		4	No	
06/27/2024	4UV3521	CA	2	393.48ABIBD - DRUM BRAKE - INOPERATIVE OTHER THAN A STEERING AXLE.		4	No	
DOT No: 3043222		Docket No: MC45793		Name: EXTRA MILE TRANSPORT INC			Interstate: Yes	
Date	Unit License	Unit Lic State	Violation Unit	Violation Description		Severity	OOS	Citation
07/22/2023	4SX4277	CA	-	-		-	-	-
DOT No: 3707552		Docket No: MC1299874		Name: STRYKER TRUCKLINES INC			Interstate: Yes	
Date	Unit License	Unit Lic State	Violation Unit	Violation Description		Severity	OOS	Citation
02/11/2023	4SX4277	CA	-	-		-	-	-
DOT No: 3043222		Docket No: MC45793		Name: EXTRA MILE TRANSPORT INC			Interstate: Yes	
Date	Unit License	Unit Lic State	Violation Unit	Violation Description		Severity	OOS	Citation
10/30/2022	4SX4277	CA	-	-		-	-	-
10/20/2022	4SX4277	CA	-	-		-	-	-
10/14/2022	4SX4277	CA	2	392.2DIM - Dimension Violation (Width / Height / Length)		0	No	
08/23/2022	4SX4277	CA	2	393.9BRKLAMP - Inoperative Brake Lamps		6	Yes	
07/24/2022	4SX4277	CA	-	-		-	-	-
DOT No: 3707552		Docket No: MC1299874		Name: STRYKER TRUCKLINES INC			Interstate: Yes	
Date	Unit License	Unit Lic State	Violation Unit	Violation Description		Severity	OOS	Citation
03/14/2022	4SX4277	CA	-	-		-	-	-
03/13/2022	4SX4277	CA	2	393.11 - No/defective lighting devices/reflective devices/projected		3	No	
DOT No: 3043222		Docket No: MC45793		Name: EXTRA MILE TRANSPORT INC			Interstate: Yes	
Date	Unit License	Unit Lic State	Violation Unit	Violation Description		Severity	OOS	Citation
02/24/2021	4SX4277	CA	-	-		-	-	-
10/12/2020	4SX4277	CA	-	-		-	-	-
07/01/2020	4SX4277	CA	-	-		-	-	-
05/21/2020	4SX4277	CA	-	-		-	-	-



Carrier Software
1-800-646-5152
info@CarrierSoftware.com

CONFIDENTIAL - Intended for use by Amerigo Insurance Agency - Date:
10/28/2025

STRYKER TRUCKLINES INC - DOT# 3707552 / MC1299874



LEGEND

Vehicle Information

Inspection for DOT # being analyzed

Inspection for Different DOT

Crash Information for specific VIN

INSPECTION DETAILS for ALL Inspections

PDF shows the first 100 Power Unit & Trailer VINs with most recent inspections using data from the last 4 years

POWER UNIT Inspections Section

VIN: 3HSDZAPR5NN360775				Unit: Truck Tractor		Year: 2022	Make: INTERNATIONAL	
Crash Report No.	DOT	Date	State	Fatalities	Injuries	Tow Away	Vehicles Involved	
WY0202301200	3043222	01/11/2023	WY	0	0	Yes	2	
DOT No: 3707552		Docket No: MC1299874		Name: STRYKER TRUCKLINES INC			Interstate: Yes	
Date	Unit License	Unit Lic State	Violation Unit	Violation Description		Severity	OOS	Citation
12/05/2024	YP16806	CA	1	395.22H4ELDBRODS - HOS (ELD) - IN-VEHICLE INFORMATION - FAILING TO HAVE A SUPPLY OF BLANK DRIVER'S RECORDS OF DUTY STATUS GRAPH-GRIDS SUFFICIENT TO RECORD THE DRIVER'S DUTY STATUS A		1	No	
12/05/2024	YP16806	CA	D	392.2SLTCD - STATE/LOCAL LAWS - FAILED TO OBEY A TRAFFIC CONTROL DEVICE - PERMANENT OR TEMPORARY - E.G. SAFETY OFFICIAL SIGNAL SIGN LIGHT LANE MARKING OTHER.		5	No	C186004883
12/05/2024	YP16806	CA	D	395.3A3IHOSPDIT - HOS (PROPERTY) - DRIVING MORE THAN 11 HOURS FOLLOWING 10 CONSECUTIVE HOURS OFF DUTY AT THE TIME OF INSPECTION. TIME:		7	No	
DOT No: 3043222		Docket No: MC45793		Name: EXTRA MILE TRANSPORT INC			Interstate: Yes	
Date	Unit License	Unit Lic State	Violation Unit	Violation Description		Severity	OOS	Citation
04/21/2024	YP16806	CA	-	-		-	-	-
07/22/2023	YP16806	CA	1	393.9TS - Inoperative turn signal		6	No	
07/22/2023	YP16806	CA	D	392.2 - Operating a commercial motor vehicle not in accordance with the laws, ordinances, and regulations of the jurisdiction in which it is being operated - Unsafe Driving		0	No	HB08412
11/27/2022	YP16806	CA	-	-		-	-	-
10/30/2022	YP16806	CA	-	-		-	-	-
10/20/2022	YP16806	CA	1	393.45B2UV - Brake Hose or Tubing Chafing and/or Kinking Under Vehicle		4	No	
10/14/2022	YP16806	CA	1	393.9 - Inoperative required lamps		2	No	
08/23/2022	YP16806	CA	1	393.60EWS - Windshield - Obstructed		1	No	
07/24/2022	YP16806	CA	D	392.2ML - Failure to Maintain Lane		5	No	EF2604174
07/24/2022	YP16806	CA	D	392.3FPROP - Fatigue - Operate a property-carrying CMV while impaired by fatigue.		10	Yes	
07/24/2022	YP16806	CA	D	395.8E - False report of drivers record of duty status		7	Yes	
03/09/2022	YP16806	CA	D	392.2SLLS3 - State/Local Laws - Speeding 11-14 miles per hour over the speed limit		7	No	
02/10/2022	YP16806	CA	-	-		-	-	-
12/04/2021	YP16806	CA	-	-		-	-	-
08/14/2021	YP16806	CA	-	-		-	-	-
05/17/2021	YP16806	CA	-	-		-	-	-

VIN: 3HSDZAPR8PN452904				Unit: Truck Tractor		Year: 2023	Make: INTERNATIONAL	
DOT No: 3707552		Docket No: MC1299874		Name: STRYKER TRUCKLINES INC			Interstate: Yes	
Date	Unit License	Unit Lic State	Violation Unit	Violation Description		Severity	OOS	Citation
12/01/2024	YP51356	CA	-	-		-	-	-
DOT No: 3043222		Docket No: MC45793		Name: EXTRA MILE TRANSPORT INC			Interstate: Yes	



Date	Unit License	Unit Lic State	Violation Unit	Violation Description	Severity	OOS	Citation
08/18/2023	YP51356	CA	-	-	-	-	-
11/04/2022	YP51356	CA	D	392.2LC - Improper lane change	5	No	N
09/15/2022	YP51356	CA	-	-	-	-	-
06/11/2022	YP51356	CA	-	-	-	-	-

VIN: 3AKJGLD57GSFN4748		Unit: Truck Tractor		Year: 2016		Make: FREIGHTLINER	
Crash Report No.	DOT	Date	State	Fatalities	Injuries	Tow Away	Vehicles Involved
MN0203490128	3043222	12/14/2020	MN	0	0	Yes	1

DOT No: 3707552		Docket No: MC1299874		Name: STRYKER TRUCKLINES INC		Interstate: Yes	
Date	Unit License	Unit Lic State	Violation Unit	Violation Description	Severity	OOS	Citation
09/04/2024	YP31237	CA	D	391.11B5 - Driver lacking valid license for type vehicle being operated	8	Yes	RC95423
09/04/2024	YP31237	CA	D	392.2 - Operating a commercial motor vehicle not in accordance with the laws, ordinances, and regulations of the jurisdiction in which it is being operated - Unsafe Driving	0	No	
06/27/2024	YP31237	CA	1	393.83G - Exhaust leak under truck cab and/or sleeper	1	No	
06/27/2024	YP31237	CA	1	393.95A1 - EMERGENCY EQUIPMENT - FIRE EXTINGUISHERS - NO FIRE EXTINGUISHER PRESENT OR NOT PROPERLY RATED.	2	No	
06/27/2024	YP31237	CA	1	396.17CPI - OPERATING A CMV WITHOUT DOCUMENTATION OF A PERIODIC INSPECTION.	4	No	
06/27/2024	YP31237	CA	1	396.3A1BOS - BRAKES OUT OF SERVICE: The number of defective brakes is equal to or greater than 20 percent of the service brakes on the vehicle or combination	0	Yes	
06/27/2024	YP31237	CA	D	392.2SLLILC - STATE/LOCAL LAWS - IMPROPER LANE CHANGE.	5	No	C184939833
06/27/2024	YP31237	CA	D	395.8A - Failing to require driver to make a record of duty status	5	No	
06/27/2024	YP31237	CA	D	395.8EHOSPD - HOS (PROPERTY) - NO DRIVER MAY MAKE A FALSE REPORT IN CONNECTION WITH A DUTY STATUS. EXPLAIN:	7	No	
02/25/2023	YP31237	CA	-	-	-	-	-
03/14/2022	YP31237	CA	1	396.3A1B - Brakes (general)	4	No	
03/13/2022	YP31237	CA	1	393.45B2 - Failing to secure brake hose/tubing against mechanical damage	4	No	
03/13/2022	YP31237	CA	1	393.60D - Glazing permits less than 70 percent of light	1	No	
03/13/2022	YP31237	CA	1	393.75A3 - Tire -flat and/or audible air leak	8	Yes	CW202217

DOT No: 3043222		Docket No: MC45793		Name: EXTRA MILE TRANSPORT INC		Interstate: Yes	
Date	Unit License	Unit Lic State	Violation Unit	Violation Description	Severity	OOS	Citation
12/14/2020	XP32678	CA	1	393.209D - Steering system components worn, welded, or missing	6	Yes	
12/14/2020	XP32678	CA	1	393.60EWS - Windshield - Obstructed	1	No	
12/14/2020	XP32678	CA	1	393.75A3 - Tire -flat and/or audible air leak	8	Yes	
12/14/2020	XP32678	CA	D	395.8AELD - ELD - No record of duty status (ELD Required)	5	Yes	
11/20/2020	XP32678	CA	-	-	-	-	-
11/20/2020	XP32678	CA	1	393.75A2 - Tire -tread and/or sidewall separation	8	Yes	
11/20/2020	XP32678	CA	1	393.75A3 - Tire -flat and/or audible air leak	8	Yes	
09/18/2019	XP32678	CA	-	-	-	-	-
08/20/2019	XP32678	CA	1	392.2DIM - Dimension Violation (Width / Height / Length)	0	No	HV95067
03/19/2019	XP32678	CA	-	-	-	-	-
02/19/2019	XP32678	CA	-	-	-	-	-
01/20/2019	XP32678	CA	-	-	-	-	-
10/13/2018	XP32678	CA	-	-	-	-	-
09/09/2018	XP32678	CA	D	392.2SLLS2 - State/Local Laws - Speeding 6-10 miles per hour over the speed limit	4	No	
07/19/2018	XP32678	CA	1	393.9A - Inoperative required lamps	2	No	
07/19/2018	XP32678	CA	D	392.2 - Operating a commercial motor vehicle not in accordance with the laws, ordinances, and regulations of the jurisdiction in which it is being operated - Unsafe Driving	0	No	

DOT No: 3706		Docket No: MC140665		Name: NEW PRIME INC		Interstate: Yes	
Date	Unit License	Unit Lic State	Violation Unit	Violation Description	Severity	OOS	Citation
01/31/2017	24AN3N	MO	-	-	-	-	-
03/29/2016	24AN3N	MO	D	392.2C - Failure to obey traffic control device	5	No	



VIN: 3HSDZAPR9NN423442		Unit: Truck Tractor			Year: 2022	Make: INTERNATIONAL	
Crash Report No.	DOT	Date	State	Fatalities	Injuries	Tow Away	Vehicles Involved
CA2522111938	3043222	08/23/2021	CA	0	1	Yes	2

DOT No: 3707552		Docket No: MC1299874		Name: STRYKER TRUCKLINES INC		Interstate: Yes	
Date	Unit License	Unit Lic State	Violation Unit	Violation Description	Severity	OOS	Citation
08/31/2024	YP16807	CA	-	-	-	-	-
08/31/2024	YP16807	CA	1	393.11 - No/defective lighting devices/reflective devices/projected	3	No	
08/31/2024	YP16807	CA	1	393.47E - Clamp/Roto-Chamber type brake(s) out of adjustment	4	No	
08/31/2024	YP16807	CA	1	393.9A - Inoperative required lamps	2	No	
08/31/2024	YP16807	CA	1	396.3A1 - Inspection/repair and maintenance parts and accessories	2	Yes	
08/31/2024	YP16807	CA	D	395.30B1 - Driver failed to certify the accuracy of the information gathered by the ELD	1	No	
05/18/2023	YP16807	CA	1	393.45D - Brake connections with leaks/constrictions	4	No	
05/18/2023	YP16807	CA	1	393.55C1 - ABS - all tractors manufactured on or after 3/1/1997 air brake system	4	No	
05/18/2023	YP16807	CA	1	393.60C - Damaged or discolored windshield	1	No	
04/23/2023	YP16807	CA	1	396.3A1 - Inspection/repair and maintenance parts and accessories	2	No	
02/11/2023	YP16807	CA	-	-	-	-	-
08/04/2022	YP16807	CA	-	-	-	-	-
07/15/2022	YP16807	CA	-	-	-	-	-
02/09/2022	YP16807	CA	-	-	-	-	-
11/25/2021	YP16807	CA	D	395.20B - The ELDs display screen cannot be viewed outside of the commercial motor vehicle.	5	No	
11/25/2021	YP16807	CA	D	395.24C2II - Driver failed to manually add the trailer number	1	No	
DOT No: 3043222		Docket No: MC45793		Name: EXTRA MILE TRANSPORT INC		Interstate: Yes	
Date	Unit License	Unit Lic State	Violation Unit	Violation Description	Severity	OOS	Citation
09/15/2021	YP16807	CA	-	-	-	-	-
09/15/2021	YP16807	CA	-	-	-	-	-
05/26/2021	YP16807	CA	-	-	-	-	-

VIN: 3HSDZAPR4PN452902		Unit: Truck Tractor			Year: 2023	Make: INTERNATIONAL	
Crash Report No.	DOT	Date	State	Fatalities	Injuries	Tow Away	Vehicles Involved
WY0202411671	3707552	10/29/2024	WY	0	0	Yes	2
NE0222047002	3043222	12/08/2022	NE	0	1	Yes	2

DOT No: 3707552		Docket No: MC1299874		Name: STRYKER TRUCKLINES INC		Interstate: Yes	
Date	Unit License	Unit Lic State	Violation Unit	Violation Description	Severity	OOS	Citation
07/09/2024	YP51357	CA	D	392.2ML - Failure to Maintain Lane	5	No	
DOT No: 3043222		Docket No: MC45793		Name: EXTRA MILE TRANSPORT INC		Interstate: Yes	
Date	Unit License	Unit Lic State	Violation Unit	Violation Description	Severity	OOS	Citation
10/19/2022	YP51357	CA	-	-	-	-	-
07/01/2022	YP51357	CA	D	392.2SLLS1 - State/Local Laws - Speeding 1-5 Miles Per Hour Over The Speed Limit	0	No	X02720049

VIN: 3HSDZAPR2KN243005		Unit: Truck Tractor			Year: 2019	Make: INTERNATIONAL	
Crash Report No.	DOT	Date	State	Fatalities	Injuries	Tow Away	Vehicles Involved
NV0210901303	3043222	09/18/2021	NV	0	0	Yes	1

DOT No: 3707552		Docket No: MC1299874		Name: STRYKER TRUCKLINES INC		Interstate: Yes	
Date	Unit License	Unit Lic State	Violation Unit	Violation Description	Severity	OOS	Citation
12/10/2022	YP60075	CA	-	-	-	-	-
DOT No: 3043222		Docket No: MC45793		Name: EXTRA MILE TRANSPORT INC		Interstate: Yes	



Date	Unit License	Unit Lic State	Violation Unit	Violation Description	Severity	OOS	Citation
08/02/2021	XP36770	CA	-	-	-	-	-
05/03/2021	XP36770	CA	D	392.2LV - Lane Restriction violation	3	No	
04/13/2021	XP36770	CA	D	395.8E - False report of drivers record of duty status	7	No	
03/16/2021	XP36770	CA	D	395.24C2III - Driver failed to manually add shipping document number	1	No	
02/21/2021	XP36770	CA	-	-	-	-	-
10/27/2020	XP36770	CA	D	392.2SLLS2 - State/Local Laws - Speeding 6-10 miles per hour over the speed limit	4	No	
10/27/2020	XP36770	CA	D	395.24C2III - Driver failed to manually add shipping document number	1	No	
05/21/2020	XP36770	CA	1	396.3A1BL - Brake system pressure loss	4	No	
10/06/2019	XP36770	CA	-	-	-	-	-
07/01/2019	XP36770	CA	-	-	-	-	-
06/25/2019	XP36770	CA	-	-	-	-	-
03/14/2019	XP36770	CA	D	395.3A2PROP - Driving beyond 14 hour duty period (Property carrying vehicle)	7	Yes	
03/14/2019	XP36770	CA	D	395.8E - False report of drivers record of duty status	7	Yes	
12/28/2018	XP36770	CA	-	-	-	-	-

TRAILER Inspections Section

VIN: 3HSDZAPR5NN360775		Unit: Truck Tractor			Year: 2022	Make: INTERNATIONAL	
Crash Report No.	DOT	Date	State	Fatalities	Injuries	Tow Away	Vehicles Involved
WY0202301200	3043222	01/11/2023	WY	0	0	Yes	2
DOT No: 3707552		Docket No: MC1299874		Name: STRYKER TRUCKLINES INC		Interstate: Yes	
Date	Unit License	Unit Lic State	Violation Unit	Violation Description	Severity	OOS	Citation
12/05/2024	YP16806	CA	1	395.22H4ELDBRODS - HOS (ELD) - IN-VEHICLE INFORMATION - FAILING TO HAVE A SUPPLY OF BLANK DRIVER'S RECORDS OF DUTY STATUS GRAPH-GRIDS SUFFICIENT TO RECORD THE DRIVER'S DUTY STATUS A	1	No	
12/05/2024	YP16806	CA	D	392.2SLLTCD - STATE/LOCAL LAWS - FAILED TO OBEY A TRAFFIC CONTROL DEVICE - PERMANENT OR TEMPORARY - E.G. SAFETY OFFICIAL SIGNAL SIGN LIGHT LANE MARKING OTHER.	5	No	C186004883
12/05/2024	YP16806	CA	D	395.3A3IHOSPDIT - HOS (PROPERTY) - DRIVING MORE THAN 11 HOURS FOLLOWING 10 CONSECUTIVE HOURS OFF DUTY AT THE TIME OF INSPECTION. TIME:	7	No	
DOT No: 3043222		Docket No: MC45793		Name: EXTRA MILE TRANSPORT INC		Interstate: Yes	



Date	Unit License	Unit Lic State	Violation Unit	Violation Description	Severity	OOS	Citation
04/21/2024	YP16806	CA	-	-	-	-	-
07/22/2023	YP16806	CA	1	393.9TS - Inoperative turn signal	6	No	
07/22/2023	YP16806	CA	D	392.2 - Operating a commercial motor vehicle not in accordance with the laws, ordinances, and regulations of the jurisdiction in which it is being operated - Unsafe Driving	0	No	HB08412
11/27/2022	YP16806	CA	-	-	-	-	-
10/30/2022	YP16806	CA	-	-	-	-	-
10/20/2022	YP16806	CA	1	393.45B2UV - Brake Hose or Tubing Chafing and/or Kinking Under Vehicle	4	No	
10/14/2022	YP16806	CA	1	393.9 - Inoperative required lamps	2	No	
08/23/2022	YP16806	CA	1	393.60EWS - Windshield - Obstructed	1	No	
07/24/2022	YP16806	CA	D	392.2ML - Failure to Maintain Lane	5	No	EF2604174
07/24/2022	YP16806	CA	D	392.3FPROP - Fatigue - Operate a property-carrying CMV while impaired by fatigue.	10	Yes	
07/24/2022	YP16806	CA	D	395.8E - False report of drivers record of duty status	7	Yes	
03/09/2022	YP16806	CA	D	392.2SLLS3 - State/Local Laws - Speeding 11-14 miles per hour over the speed limit	7	No	
02/10/2022	YP16806	CA	-	-	-	-	-
12/04/2021	YP16806	CA	-	-	-	-	-
08/14/2021	YP16806	CA	-	-	-	-	-
05/17/2021	YP16806	CA	-	-	-	-	-

VIN: 3HSDZAPR8PN452904		Unit: Truck Tractor		Year: 2023	Make: INTERNATIONAL		
DOT No: 3707552		Docket No: MC1299874		Name: STRYKER TRUCKLINES INC		Interstate: Yes	
Date	Unit License	Unit Lic State	Violation Unit	Violation Description	Severity	OOS	Citation
12/01/2024	YP51356	CA	-	-	-	-	-
DOT No: 3043222		Docket No: MC45793		Name: EXTRA MILE TRANSPORT INC		Interstate: Yes	
Date	Unit License	Unit Lic State	Violation Unit	Violation Description	Severity	OOS	Citation
08/18/2023	YP51356	CA	-	-	-	-	-
11/04/2022	YP51356	CA	D	392.2LC - Improper lane change	5	No	N
09/15/2022	YP51356	CA	-	-	-	-	-
06/11/2022	YP51356	CA	-	-	-	-	-

VIN: 3AKJGLD57GSFN4748		Unit: Truck Tractor		Year: 2016	Make: FREIGHTLINER		
Crash Report No.	DOT	Date	State	Fatalities	Injuries	Tow Away	Vehicles Involved
MN0203490128	3043222	12/14/2020	MN	0	0	Yes	1
DOT No: 3707552		Docket No: MC1299874		Name: STRYKER TRUCKLINES INC		Interstate: Yes	



Date	Unit License	Unit Lic State	Violation Unit	Violation Description	Severity	OOS	Citation
09/04/2024	YP31237	CA	D	391.11B5 - Driver lacking valid license for type vehicle being operated	8	Yes	RC95423
09/04/2024	YP31237	CA	D	392.2 - Operating a commercial motor vehicle not in accordance with the laws, ordinances, and regulations of the jurisdiction in which it is being operated - Unsafe Driving	0	No	
06/27/2024	YP31237	CA	1	393.83G - Exhaust leak under truck cab and/or sleeper	1	No	
06/27/2024	YP31237	CA	1	393.95A1 - EMERGENCY EQUIPMENT - FIRE EXTINGUISHERS - NO FIRE EXTINGUISHER PRESENT OR NOT PROPERLY RATED.	2	No	
06/27/2024	YP31237	CA	1	396.17CPI - OPERATING A CMV WITHOUT DOCUMENTATION OF A PERIODIC INSPECTION.	4	No	
06/27/2024	YP31237	CA	1	396.3A1BOS - BRAKES OUT OF SERVICE: The number of defective brakes is equal to or greater than 20 percent of the service brakes on the vehicle or combination	0	Yes	
06/27/2024	YP31237	CA	D	392.2SLLILC - STATE/LOCAL LAWS - IMPROPER LANE CHANGE.	5	No	C184939833
06/27/2024	YP31237	CA	D	395.8A - Failing to require driver to make a record of duty status	5	No	
06/27/2024	YP31237	CA	D	395.8EHOSPD - HOS (PROPERTY) - NO DRIVER MAY MAKE A FALSE REPORT IN CONNECTION WITH A DUTY STATUS. EXPLAIN:	7	No	
02/25/2023	YP31237	CA	-	-	-	-	-
03/14/2022	YP31237	CA	1	396.3A1B - Brakes (general)	4	No	
03/13/2022	YP31237	CA	1	393.45B2 - Failing to secure brake hose/tubing against mechanical damage	4	No	
03/13/2022	YP31237	CA	1	393.60D - Glazing permits less than 70 percent of light	1	No	
03/13/2022	YP31237	CA	1	393.75A3 - Tire -flat and/or audible air leak	8	Yes	CW202217

DOT No: 3043222 Docket No: MC45793 Name: EXTRA MILE TRANSPORT INC Interstate: Yes

Date	Unit License	Unit Lic State	Violation Unit	Violation Description	Severity	OOS	Citation
12/14/2020	XP32678	CA	1	393.209D - Steering system components worn, welded, or missing	6	Yes	
12/14/2020	XP32678	CA	1	393.60EWS - Windshield - Obstructed	1	No	
12/14/2020	XP32678	CA	1	393.75A3 - Tire -flat and/or audible air leak	8	Yes	
12/14/2020	XP32678	CA	D	395.8AELD - ELD - No record of duty status (ELD Required)	5	Yes	
11/20/2020	XP32678	CA	-	-	-	-	-
11/20/2020	XP32678	CA	1	393.75A2 - Tire -tread and/or sidewall separation	8	Yes	
11/20/2020	XP32678	CA	1	393.75A3 - Tire -flat and/or audible air leak	8	Yes	
09/18/2019	XP32678	CA	-	-	-	-	-
08/20/2019	XP32678	CA	1	392.2DIM - Dimension Violation (Width / Height / Length)	0	No	HV95067
03/19/2019	XP32678	CA	-	-	-	-	-
02/19/2019	XP32678	CA	-	-	-	-	-
01/20/2019	XP32678	CA	-	-	-	-	-
10/13/2018	XP32678	CA	-	-	-	-	-
09/09/2018	XP32678	CA	D	392.2SLLS2 - State/Local Laws - Speeding 6-10 miles per hour over the speed limit	4	No	
07/19/2018	XP32678	CA	1	393.9A - Inoperative required lamps	2	No	
07/19/2018	XP32678	CA	D	392.2 - Operating a commercial motor vehicle not in accordance with the laws, ordinances, and regulations of the jurisdiction in which it is being operated - Unsafe Driving	0	No	

DOT No: 3706 Docket No: MC140665 Name: NEW PRIME INC Interstate: Yes

Date	Unit License	Unit Lic State	Violation Unit	Violation Description	Severity	OOS	Citation
01/31/2017	24AN3N	MO	-	-	-	-	-
03/29/2016	24AN3N	MO	D	392.2C - Failure to obey traffic control device	5	No	

VIN: 3HSDZAPR9NN423442 Unit: Truck Tractor Year: 2022 Make: INTERNATIONAL

Crash Report No.	DOT	Date	State	Fatalities	Injuries	Tow Away	Vehicles Involved
CA2522111938	3043222	08/23/2021	CA	0	1	Yes	2

DOT No: 3707552 Docket No: MC1299874 Name: STRYKER TRUCKLINES INC Interstate: Yes



Date	Unit License	Unit Lic State	Violation Unit	Violation Description	Severity	OOS	Citation
08/31/2024	YP16807	CA	-	-	-	-	-
08/31/2024	YP16807	CA	1	393.11 - No/defective lighting devices/reflective devices/projected	3	No	
08/31/2024	YP16807	CA	1	393.47E - Clamp/Roto-Chamber type brake(s) out of adjustment	4	No	
08/31/2024	YP16807	CA	1	393.9A - Inoperative required lamps	2	No	
08/31/2024	YP16807	CA	1	396.3A1 - Inspection/repair and maintenance parts and accessories	2	Yes	
08/31/2024	YP16807	CA	D	395.30B1 - Driver failed to certify the accuracy of the information gathered by the ELD	1	No	
05/18/2023	YP16807	CA	1	393.45D - Brake connections with leaks/constrictions	4	No	
05/18/2023	YP16807	CA	1	393.55C1 - ABS - all tractors manufactured on or after 3/1/1997 air brake system	4	No	
05/18/2023	YP16807	CA	1	393.60C - Damaged or discolored windshield	1	No	
04/23/2023	YP16807	CA	1	396.3A1 - Inspection/repair and maintenance parts and accessories	2	No	
02/11/2023	YP16807	CA	-	-	-	-	-
08/04/2022	YP16807	CA	-	-	-	-	-
07/15/2022	YP16807	CA	-	-	-	-	-
02/09/2022	YP16807	CA	-	-	-	-	-
11/25/2021	YP16807	CA	D	395.20B - The ELDs display screen cannot be viewed outside of the commercial motor vehicle.	5	No	
11/25/2021	YP16807	CA	D	395.24C2II - Driver failed to manually add the trailer number	1	No	
DOT No: 3043222		Docket No: MC45793		Name: EXTRA MILE TRANSPORT INC		Interstate: Yes	
Date	Unit License	Unit Lic State	Violation Unit	Violation Description	Severity	OOS	Citation
09/15/2021	YP16807	CA	-	-	-	-	-
09/15/2021	YP16807	CA	-	-	-	-	-
05/26/2021	YP16807	CA	-	-	-	-	-

VIN: 3HSDZAPR4PN452902		Unit: Truck Tractor			Year: 2023	Make: INTERNATIONAL		
Crash Report No.	DOT	Date	State	Fatalities	Injuries	Tow Away	Vehicles Involved	
WY0202411671	3707552	10/29/2024	WY	0	0	Yes	2	
NE0222047002	3043222	12/08/2022	NE	0	1	Yes	2	
DOT No: 3707552		Docket No: MC1299874		Name: STRYKER TRUCKLINES INC		Interstate: Yes		
Date	Unit License	Unit Lic State	Violation Unit	Violation Description		Severity	OOS	Citation
07/09/2024	YP51357	CA	D	392.2ML - Failure to Maintain Lane		5	No	
DOT No: 3043222		Docket No: MC45793		Name: EXTRA MILE TRANSPORT INC		Interstate: Yes		
Date	Unit License	Unit Lic State	Violation Unit	Violation Description		Severity	OOS	Citation
10/19/2022	YP51357	CA	-	-		-	-	-
07/01/2022	YP51357	CA	D	392.2SLLS1 - State/Local Laws - Speeding 1-5 Miles Per Hour Over The Speed Limit		0	No	X02720049

VIN: 3HSDZAPR2KN243005		Unit: Truck Tractor			Year: 2019	Make: INTERNATIONAL		
Crash Report No.	DOT	Date	State	Fatalities	Injuries	Tow Away	Vehicles Involved	
NV0210901303	3043222	09/18/2021	NV	0	0	Yes	1	
DOT No: 3707552		Docket No: MC1299874		Name: STRYKER TRUCKLINES INC		Interstate: Yes		
Date	Unit License	Unit Lic State	Violation Unit	Violation Description		Severity	OOS	Citation
12/10/2022	YP60075	CA	-	-		-	-	-
DOT No: 3043222		Docket No: MC45793		Name: EXTRA MILE TRANSPORT INC		Interstate: Yes		



Date	Unit License	Unit Lic State	Violation Unit	Violation Description	Severity	OOS	Citation
08/02/2021	XP36770	CA	-	-	-	-	-
05/03/2021	XP36770	CA	D	392.2LV - Lane Restriction violation	3	No	
04/13/2021	XP36770	CA	D	395.8E - False report of drivers record of duty status	7	No	
03/16/2021	XP36770	CA	D	395.24C2III - Driver failed to manually add shipping document number	1	No	
02/21/2021	XP36770	CA	-	-	-	-	-
10/27/2020	XP36770	CA	D	392.2SLLS2 - State/Local Laws - Speeding 6-10 miles per hour over the speed limit	4	No	
10/27/2020	XP36770	CA	D	395.24C2III - Driver failed to manually add shipping document number	1	No	
05/21/2020	XP36770	CA	1	396.3A1BL - Brake system pressure loss	4	No	
10/06/2019	XP36770	CA	-	-	-	-	-
07/01/2019	XP36770	CA	-	-	-	-	-
06/25/2019	XP36770	CA	-	-	-	-	-
03/14/2019	XP36770	CA	D	395.3A2PROP - Driving beyond 14 hour duty period (Property carrying vehicle)	7	Yes	
03/14/2019	XP36770	CA	D	395.8E - False report of drivers record of duty status	7	Yes	
12/28/2018	XP36770	CA	-	-	-	-	-

Inspection Summary By Month (based on inspections from the last 4 years) ToC

Year-Month	Number of Inspections	Number of Power Units	Total Violations	Total OOS Inspections	Total Severity Points	Number of Crashes
2024-12	2	2	5	0	13	0
2024-09	1	1	3	1	8	0
2024-08	2	2	9	1	20	0
2024-07	1	1	1	0	5	0
2024-06	1	1	11	1	32	0
2023-05	1	1	6	0	17	0
2023-04	1	1	2	0	4	0
2023-02	2	2	2	0	0	0
2022-12	1	1	0	0	0	0
2022-08	1	1	0	0	0	0
2022-07	1	1	3	1	8	0
2022-03	2	2	5	1	20	0
2022-02	1	1	0	0	0	0
2021-11	1	1	2	0	6	0

Note: The most recent month's counts may not include all the inspections for that month.

VIN Inspection Violation Details ToC

of VINs: 9 # of Insp: 21 Severity Weight: 239 Avg. Weight/VIN: 11.4 (based on inspections in the last 4 years, showing top 50 VINs inspected most recently)

VIN 1GR1A062LW157414		# of Inspections: 1		Total Severity: 8		Percentage of Total: 3.35%		Avg. Weight Per Inspection: 8.0	
Inspection Date	Inspection ID	Inspection State	Location Description	Total Severity	# of Violations	Shipper Name	Inspection Level	Post Accident	Out of Service
12/05/2024	83325464	UT	LAKE POINT UT	8	2	LEGEND VALVE & FITTING	3	No	No
BASIC		Unit Type		Severity		Description		Out of Service	
Hours-Of-Serivce Compliance		Semi Trailer		7		395.3A3IHOSPDIT:HOS (PROPERTY) - DRIVING MORE THAN 11 HOURS FOLLOW		No	
Hours-Of-Serivce Compliance		Semi Trailer		1		395.22H4ELDBRODS:HOS (ELD) - IN-VEHICLE INFORMATION - FAILING TO HA		No	
VIN 3HSDZAPR5NN360775		# of Inspections: 1		Total Severity: 13		Percentage of Total: 5.44%		Avg. Weight Per Inspection: 13.0	
Inspection Date	Inspection ID	Inspection State	Location Description	Total Severity	# of Violations	Shipper Name	Inspection Level	Post Accident	Out of Service
12/05/2024	83325464	UT	LAKE POINT UT	13	3	LEGEND VALVE & FITTING	3	No	No
BASIC		Unit Type		Severity		Description		Out of Service	
Hours-Of-Serivce Compliance		Truck Tractor		7		395.3A3IHOSPDIT:HOS (PROPERTY) - DRIVING MORE THAN 11 HOURS FOLLOW		No	
Unsafe Driving		Truck Tractor		5		392.2SLLTCD:STATE/LOCAL LAWS - FAILED TO OBEY A TRAFFIC CONTRO		No	



Hours-Of-Servce Compliance		Truck Tractor		1		395.22H4ELDBRODS:HOS (ELD) - IN-VEHICLE INFORMATION - FAILING TO HA		No	
VIN 1GRAA062XKE159856		# of Inspections: 1		Total Severity: 8		Percentage of Total: 3.35%		Avg. Weight Per Inspection: 8.0	
Inspection Date	Inspection ID	Inspection State	Location Description	Total Severity	# of Violations	Shipper Name	Inspection Level	Post Accident	Out of Service
09/04/2024	82578735	CA	W/B I-80 AT HIRSCHDALE RD	8	1		3	No	Yes
BASIC		Unit Type		Severity		Description		Out of Service	
Driver Fitness		Semi Trailer		8		391.11B5:Driver lacking valid license for type vehicle bein		Yes	
VIN 3AKJGLD57GSFN4748		# of Inspections: 4		Total Severity: 60		Percentage of Total: 25.10%		Avg. Weight Per Inspection: 15.0	
Inspection Date	Inspection ID	Inspection State	Location Description	Total Severity	# of Violations	Shipper Name	Inspection Level	Post Accident	Out of Service
09/04/2024	82578735	CA	W/B I-80 AT HIRSCHDALE RD	8	2		3	No	Yes
BASIC		Unit Type		Severity		Description		Out of Service	
Driver Fitness		Truck Tractor		8		391.11B5:Driver lacking valid license for type vehicle bein		Yes	
Unsafe Driving		Truck Tractor		0		392.2:Operating a commercial motor vehicle not in accord		No	
Inspection Date	Inspection ID	Inspection State	Location Description	Total Severity	# of Violations	Shipper Name	Inspection Level	Post Accident	Out of Service
06/27/2024	81990170	UT	SALT LAKE CITY UT	32	9		1	No	Yes
BASIC		Unit Type		Severity		Description		Out of Service	
Hours-Of-Servce Compliance		Truck Tractor		7		395.8EHOSPD:HOS (PROPERTY) - NO DRIVER MAY MAKE A FALSE REPORT		No	
Unsafe Driving		Truck Tractor		5		392.2SLLILC:STATE/LOCAL LAWS - IMPROPER LANE CHANGE.		No	
Hours-Of-Servce Compliance		Truck Tractor		5		395.8A:Failing to require driver to make a record of duty		No	
Vehicle Maintenance		Truck Tractor		4		393.43DBIPBS:BRAKE - INOPERATIVE OR MISSING TRAILER SPRING BRAK		No	
Vehicle Maintenance		Truck Tractor		4		393.48ABIBD:DRUM BRAKE - INOPERATIVE OTHER THAN A STEERING AXL		No	
Vehicle Maintenance		Truck Tractor		4		396.17CPI:OPERATING A CMV WITHOUT DOCUMENTATION OF A PERIODI		No	
Vehicle Maintenance		Truck Tractor		2		393.95A1:EMERGENCY EQUIPMENT - FIRE EXTINGUISHERS - NO FIRE		No	
Vehicle Maintenance		Truck Tractor		1		393.83G:Exhaust leak under truck cab and/or sleeper		No	
Vehicle Maintenance		Truck Tractor		0		396.3A1BOS:BRAKES OUT OF SERVICE: The number of defective bra		Yes	
Inspection Date	Inspection ID	Inspection State	Location Description	Total Severity	# of Violations	Shipper Name	Inspection Level	Post Accident	Out of Service
03/14/2022	75056961	CA	DONNER PASS IF	4	1	ANHEUSER BUSCH LLC	1	No	No
BASIC		Unit Type		Severity		Description		Out of Service	
Vehicle Maintenance		Truck Tractor		4		396.3A1B:Brakes (general)		No	
Inspection Date	Inspection ID	Inspection State	Location Description	Total Severity	# of Violations	Shipper Name	Inspection Level	Post Accident	Out of Service
03/13/2022	75056601	CA	DONNER PASS IF	16	4	ANHEUSER BUSCH	1	No	Yes
BASIC		Unit Type		Severity		Description		Out of Service	
Vehicle Maintenance		Truck Tractor		8		393.75A3:Tire -flat and/or audible air leak		Yes	
Vehicle Maintenance		Truck Tractor		4		393.45B2:Failing to secure brake hose/tubing against mechan		No	
Vehicle Maintenance		Truck Tractor		3		393.11:No/defective lighting devices/reflective devices/p		No	
Vehicle Maintenance		Truck Tractor		1		393.60D:Glazing permits less than 70 percent of light		No	
VIN 1JJV532B8LL220729		# of Inspections: 1		Total Severity: 16		Percentage of Total: 6.69%		Avg. Weight Per Inspection: 16.0	
Inspection Date	Inspection ID	Inspection State	Location Description	Total Severity	# of Violations	Shipper Name	Inspection Level	Post Accident	Out of Service
08/31/2024	82565893	CA	WB ANTELOPE SCALE	16	6		1	No	Yes
BASIC		Unit Type		Severity		Description		Out of Service	
Vehicle Maintenance		Semi Trailer		4		393.47E:Clamp/Roto-Chamber type brake(s) out of adjustment		No	
Vehicle Maintenance		Semi Trailer		4		393.53B:Automatic brake adjuster CMV manufactured on or af		No	
Vehicle Maintenance		Semi Trailer		3		393.11:No/defective lighting devices/reflective devices/p		No	
Vehicle Maintenance		Semi Trailer		2		393.9A:Inoperative required lamps		No	
Vehicle Maintenance		Semi Trailer		2		396.3A1:Inspection/repair and maintenance parts and access		Yes	



Hours-Of-Servce Compliance		Semi Trailer		1		395.30B1:Driver failed to certify the accuracy of the infor		No	
VIN 3HSDZAPR9NN423442		# of Inspections: 5		Total Severity: 49		Percentage of Total: 20.50%		Avg. Weight Per Inspection: 9.8	
Inspection Date	Inspection ID	Inspection State	Location Description	Total Severity	# of Violations	Shipper Name	Inspection Level	Post Accident	Out of Service
08/31/2024	82565893	CA	WB ANTELOPE SCALE	16	7		1	No	Yes
BASIC		Unit Type		Severity		Description		Out of Service	
Vehicle Maintenance		Truck Tractor		4		393.47E:Clamp/Roto-Chamber type brake(s) out of adjustment		No	
Vehicle Maintenance		Truck Tractor		4		393.53B:Automatic brake adjuster CMV manufactured on or af		No	
Vehicle Maintenance		Truck Tractor		3		393.11:No/defective lighting devices/reflective devices/p		No	
Vehicle Maintenance		Truck Tractor		2		393.9A:Inoperative required lamps		No	
Vehicle Maintenance		Truck Tractor		2		396.3A1:Inspection/repair and maintenance parts and access		Yes	
Hours-Of-Servce Compliance		Truck Tractor		1		395.30B1:Driver failed to certify the accuracy of the infor		No	
Unsafe Driving		Truck Tractor		0		392.2:Operating a commercial motor vehicle not in accord		No	
Inspection Date	Inspection ID	Inspection State	Location Description	Total Severity	# of Violations	Shipper Name	Inspection Level	Post Accident	Out of Service
05/18/2023	78678540	WI	KENOSHA SWEF	17	6		1	No	No
BASIC		Unit Type		Severity		Description		Out of Service	
Vehicle Maintenance		Truck Tractor		4		393.45D:Brake connections with leaks/constrictions		No	
Vehicle Maintenance		Truck Tractor		4		393.55C1:ABS - all tractors manufactured on or after 3/1/19		No	
Vehicle Maintenance		Truck Tractor		4		393.55E:ABS - malfunctioning lamps towed CMV manufactured		No	
Vehicle Maintenance		Truck Tractor		2		393.9:Inoperative required lamps		No	
Vehicle Maintenance		Truck Tractor		2		396.5BHLIW:Hubs - Oil and/or Grease Leaking from hub - inner		No	
Vehicle Maintenance		Truck Tractor		1		393.60C:Damaged or discolored windshield		No	
Inspection Date	Inspection ID	Inspection State	Location Description	Total Severity	# of Violations	Shipper Name	Inspection Level	Post Accident	Out of Service
04/23/2023	78433196	CA	DONNER PASS IF	2	1	AGRO K CORP	1	No	No
BASIC		Unit Type		Severity		Description		Out of Service	
Vehicle Maintenance		Truck Tractor		2		396.3A1:Inspection/repair and maintenance parts and access		No	
Inspection Date	Inspection ID	Inspection State	Location Description	Total Severity	# of Violations	Shipper Name	Inspection Level	Post Accident	Out of Service
07/15/2022	76081926	CA	DONNER PASS IF	8	3	OSI INDUSTRIES	1	No	Yes
BASIC		Unit Type		Severity		Description		Out of Service	
Vehicle Maintenance		Truck Tractor		4		393.47E:Clamp/Roto-Chamber type brake(s) out of adjustment		No	
Vehicle Maintenance		Truck Tractor		4		393.53B:Automatic brake adjuster CMV manufactured on or af		No	
Vehicle Maintenance		Truck Tractor		0		396.3A1BOS:BRAKES OUT OF SERVICE: The number of defective bra		Yes	
Inspection Date	Inspection ID	Inspection State	Location Description	Total Severity	# of Violations	Shipper Name	Inspection Level	Post Accident	Out of Service
11/25/2021	74255925	IA	I80 EB OLD SCALES - WILTON	6	2	HP HOOD LLC	3	No	No
BASIC		Unit Type		Severity		Description		Out of Service	
Hours-Of-Servce Compliance		Truck Tractor		5		395.20B:The ELDs display screen cannot be viewed outside o		No	
Hours-Of-Servce Compliance		Truck Tractor		1		395.24C2II:Driver failed to manually add the trailer number		No	
VIN 3HSDZAPR4PN452902		# of Inspections: 1		Total Severity: 5		Percentage of Total: 2.09%		Avg. Weight Per Inspection: 5.0	
Inspection Date	Inspection ID	Inspection State	Location Description	Total Severity	# of Violations	Shipper Name	Inspection Level	Post Accident	Out of Service
07/09/2024	82073160	NE	ON I- 80, 827 FEET EAST OF MIL	5	1	CALCHEF FOODS	3	No	No
BASIC		Unit Type		Severity		Description		Out of Service	
Unsafe Driving		Truck Tractor		5		392.2ML:Failure to Maintain Lane		No	
VIN 1JJV532B2LL220743		# of Inspections: 3		Total Severity: 47		Percentage of Total: 19.67%		Avg. Weight Per Inspection: 15.7	
Inspection Date	Inspection ID	Inspection State	Location Description	Total Severity	# of Violations	Shipper Name	Inspection Level	Post Accident	Out of Service
06/27/2024	81990170	UT	SALT LAKE CITY UT	27	8		1	No	Yes
BASIC		Unit Type		Severity		Description		Out of Service	
Hours-Of-Servce Compliance		Semi Trailer		7		395.8EHOSPD:HOS (PROPERTY) - NO DRIVER MAY MAKE A FALSE REPORT		No	
Hours-Of-Servce Compliance		Semi Trailer		5		395.8A:Failing to require driver to make a record of duty		No	



Vehicle Maintenance		Semi Trailer		4		393.43DBIPBS: BRAKE - INOPERATIVE OR MISSING TRAILER SPRING BRAK		No	
Vehicle Maintenance		Semi Trailer		4		393.48ABIBD: DRUM BRAKE - INOPERATIVE OTHER THAN A STEERING AXL		No	
Vehicle Maintenance		Semi Trailer		4		396.17CPI: OPERATING A CMV WITHOUT DOCUMENTATION OF A PERIODI		No	
Vehicle Maintenance		Semi Trailer		2		393.95A1: EMERGENCY EQUIPMENT - FIRE EXTINGUISHERS - NO FIRE		No	
Vehicle Maintenance		Semi Trailer		1		393.83G: Exhaust leak under truck cab and/or sleeper		No	
Vehicle Maintenance		Semi Trailer		0		396.3A1BOS: BRAKES OUT OF SERVICE: The number of defective bra		Yes	
Inspection Date	Inspection ID	Inspection State	Location Description	Total Severity	# of Violations	Shipper Name	Inspection Level	Post Accident	Out of Service
03/14/2022	75056961	CA	DONNER PASS IF	4	1	ANHEUSER BUSCH LLC	1	No	No
BASIC		Unit Type		Severity		Description		Out of Service	
Vehicle Maintenance		Semi Trailer		4		396.3A1B: Brakes (general)		No	
Inspection Date	Inspection ID	Inspection State	Location Description	Total Severity	# of Violations	Shipper Name	Inspection Level	Post Accident	Out of Service
03/13/2022	75056601	CA	DONNER PASS IF	16	4	ANHEUSER BUSCH	1	No	Yes
BASIC		Unit Type		Severity		Description		Out of Service	
Vehicle Maintenance		Semi Trailer		8		393.75A3: Tire -flat and/or audible air leak		Yes	
Vehicle Maintenance		Semi Trailer		4		393.45B2: Failing to secure brake hose/tubing against mechan		No	
Vehicle Maintenance		Semi Trailer		3		393.11: No/defective lighting devices/reflective devices/p		No	
Vehicle Maintenance		Semi Trailer		1		393.60D: Glazing permits less than 70 percent of light		No	
VIN 1GR1A0629LW157365		# of Inspections: 4		Total Severity: 33		Percentage of Total: 13.81%		Avg. Weight Per Inspection: 8.3	
Inspection Date	Inspection ID	Inspection State	Location Description	Total Severity	# of Violations	Shipper Name	Inspection Level	Post Accident	Out of Service
05/18/2023	78678540	WI	KENOSHA SWEF	17	6		1	No	No
BASIC		Unit Type		Severity		Description		Out of Service	
Vehicle Maintenance		Semi Trailer		4		393.45D: Brake connections with leaks/constrictions		No	
Vehicle Maintenance		Semi Trailer		4		393.55C1: ABS - all tractors manufactured on or after 3/1/19		No	
Vehicle Maintenance		Semi Trailer		4		393.55E: ABS - malfunctioning lamps towed CMV manufactured		No	
Vehicle Maintenance		Semi Trailer		2		393.9: Inoperative required lamps		No	
Vehicle Maintenance		Semi Trailer		2		396.5BHLIW: Hubs - Oil and/or Grease Leaking from hub - inner		No	
Vehicle Maintenance		Semi Trailer		1		393.60C: Damaged or discolored windshield		No	
Inspection Date	Inspection ID	Inspection State	Location Description	Total Severity	# of Violations	Shipper Name	Inspection Level	Post Accident	Out of Service
04/23/2023	78433196	CA	DONNER PASS IF	2	1	AGRO K CORP	1	No	No
BASIC		Unit Type		Severity		Description		Out of Service	
Vehicle Maintenance		Semi Trailer		2		396.3A1: Inspection/repair and maintenance parts and access		No	
Inspection Date	Inspection ID	Inspection State	Location Description	Total Severity	# of Violations	Shipper Name	Inspection Level	Post Accident	Out of Service
07/15/2022	76081926	CA	DONNER PASS IF	8	3	OSI INDUSTRIES	1	No	Yes
BASIC		Unit Type		Severity		Description		Out of Service	
Vehicle Maintenance		Semi Trailer		4		393.47E: Clamp/Roto-Chamber type brake(s) out of adjustment		No	
Vehicle Maintenance		Semi Trailer		4		393.53B: Automatic brake adjuster CMV manufactured on or af		No	
Vehicle Maintenance		Semi Trailer		0		396.3A1BOS: BRAKES OUT OF SERVICE: The number of defective bra		Yes	
Inspection Date	Inspection ID	Inspection State	Location Description	Total Severity	# of Violations	Shipper Name	Inspection Level	Post Accident	Out of Service
11/25/2021	74255925	IA	180 EB OLD SCALES - WILTON	6	2	HP HOOD LLC	3	No	No
BASIC		Unit Type		Severity		Description		Out of Service	
Hours-Of-Service Compliance		Semi Trailer		5		395.20B: The ELDs display screen cannot be viewed outside o		No	
Hours-Of-Service Compliance		Semi Trailer		1		395.24C2II: Driver failed to manually add the trailer number		No	



Inspection History ToC						
Inspection Date	Report Number	Report State	PU VIN	TR VIN	Severity Weight	Time Weight
12/05/2024	25CC001255	UT	3HSDZAPR5NN360775 - Truck Tractor	1GR1A0627LW157414 - Semi Trailer		2
Power Unit Violation - Hours-Of-Service (HOS) Compliance Violation: 395.22H4ELDBRODS - HOS (ELD) - IN-VEHICLE INFORMATION - FAILING TO HAVE A SUPPLY OF BLANK DRIVER'S RECORDS OF DUTY STATUS GRAPH-GRIDS SUFFICIENT TO RECORD THE DRIVER'S DUTY STATUS A					1	
Power Unit Violation - Unsafe Driving Violation: 392.2SLLTCD - STATE/LOCAL LAWS - FAILED TO OBEY A TRAFFIC CONTROL DEVICE - PERMANENT OR TEMPORARY - E.G. SAFETY OFFICIAL SIGNAL SIGN LIGHT LANE MARKING OTHER.					5	
Power Unit Violation - Hours-Of-Service (HOS) Compliance Violation: 395.3A3IHOSPDIT - HOS (PROPERTY) - DRIVING MORE THAN 11 HOURS FOLLOWING 10 CONSECUTIVE HOURS OFF DUTY AT THE TIME OF INSPECTION. TIME:					7	
12/01/2024	UEGR001805	CA	3HSDZAPR8PN452904 - Truck Tractor	1JJV532B8LL220729 - Semi Trailer		2
09/04/2024	UE9Q004061	CA	3AKJGLD57GSFN4748 - Truck Tractor	1GRAA062XKE159856 - Semi Trailer		1
Power Unit Violation - OOS Driver Fitness Violation: 391.11B5 - Driver lacking valid license for type vehicle being operated					8	
Power Unit Violation - Unsafe Driving Violation: 392.2 - Operating Vehicle In Violation Of Local/State Laws					0	
08/31/2024	UDRI002305	CA	3HSDZAPR9NN423442 - Truck Tractor	1JJV532B8LL220729 - Semi Trailer		1
08/31/2024	UG43000231	CA	3HSDZAPR9NN423442 - Truck Tractor	1JJV532B8LL220729 - Semi Trailer		1
Power Unit Violation - Hours-Of-Service (HOS) Compliance Violation: 395.30B1 - Driver failed to certify the accuracy of the information gathered by the ELD					1	
Power Unit Violation - OOS Vehicle Maintenance Violation: 396.3A1 - Inspection/repair and maintenance parts and accessories					2	
Power Unit Violation - Vehicle Maintenance Violation: 393.11 - No Defective lighting devices or reflective devices					3	
Power Unit Violation - Vehicle Maintenance Violation: 393.9A - Inoperative required lamps					2	
Trailer Violation - Vehicle Maintenance Violation: 393.47E - Clamp/Roto-Chamber type brake(s) out of adjustment					4	
Trailer Violation - Vehicle Maintenance Violation: 393.53B - Automatic brake adjuster CMV manufactured on or after 10/20/1994- air brake					4	
Power Unit Violation - Vehicle Maintenance Violation: 393.47E - Clamp/Roto-Chamber type brake(s) out of adjustment					4	
Trailer Violation - Unsafe Driving Violation: 392.2 - Operating Vehicle In Violation Of Local/State Laws					0	
07/09/2024	T159000775	NE	3HSDZAPR4PN452902 - Truck Tractor	1JJV532B8LL220729 - Semi Trailer		1
Power Unit Violation - Unsafe Driving Violation: 392.2ML - Failure to Maintain Lane					5	
06/27/2024	24BC001069	UT	3AKJGLD57GSFN4748 - Truck Tractor	1JJV532B2LL220743 - Semi Trailer		1
Power Unit Violation - Vehicle Maintenance Violation: 393.95A1 - EMERGENCY EQUIPMENT - FIRE EXTINGUISHERS - NO FIRE EXTINGUISHER PRESENT OR NOT PROPERLY RATED.					2	
Power Unit Violation - OOS Vehicle Maintenance Violation: 396.3A1BOS - Inspection, Repair And Maintenance					0	
Power Unit Violation - Unsafe Driving Violation: 392.2SLLILC - STATE/LOCAL LAWS - IMPROPER LANE CHANGE.					5	
Power Unit Violation - Hours-Of-Service (HOS) Compliance Violation: 395.8EHOSPD - HOS (PROPERTY) - NO DRIVER MAY MAKE A FALSE REPORT IN CONNECTION WITH A DUTY STATUS. EXPLAIN:					7	
Power Unit Violation - Vehicle Maintenance Violation: 396.17CPI - OPERATING A CMV WITHOUT DOCUMENTATION OF A PERIODIC INSPECTION.					4	
Trailer Violation - Vehicle Maintenance Violation: 393.43DBIPBS - BRAKE - INOPERATIVE OR MISSING TRAILER SPRING BRAKE.					4	
Trailer Violation - Vehicle Maintenance Violation: 393.48ABIBD - DRUM BRAKE - INOPERATIVE OTHER THAN A STEERING AXLE.					4	
Power Unit Violation - Hours-Of-Service (HOS) Compliance Violation: 395.8A - No drivers record of duty status					5	
Power Unit Violation - Vehicle Maintenance Violation: 393.83G - Exhaust leak under truck cab and/or sleeper					1	
05/18/2023	2625001832	WI	3HSDZAPR9NN423442 - Truck Tractor	1GR1A0629LW157365 - Semi Trailer		0
Power Unit Violation - Vehicle Maintenance Violation: 393.45D - Brake connections with leaks/constrictions					4	
Power Unit Violation - Vehicle Maintenance Violation: 393.60C - Damaged or discolored windshield					1	
Trailer Violation - Vehicle Maintenance Violation: 393.55E - ABS - malfunctioning lamps towed CMV manufactured on or after 3/1/1998					4	
Power Unit Violation - Vehicle Maintenance Violation: 393.55C1 - ABS- all tractors manufactured on or after 3/1/1997 air brake system					4	
Trailer Violation - Vehicle Maintenance Violation: 396.5BHLIW - Hubs - Oil and/or Grease Leaking from hub - inner wheel					2	
Trailer Violation - Vehicle Maintenance Violation: 393.9 - Inoperative required lamps					2	
04/23/2023	NBYS003500	CA	3HSDZAPR9NN423442 - Truck Tractor	1GR1A0629LW157365 - Semi Trailer		0
Trailer Violation - Vehicle Maintenance Violation: 396.3A1 - Inspection/repair and maintenance parts and accessories					2	
Power Unit Violation - Vehicle Maintenance Violation: 396.3A1 - Inspection/repair and maintenance parts and accessories					2	
02/25/2023	7356020551	NV	3AKJGLD57GSFN4748 - Truck Tractor	3HSDZAPR3NN360774 - Truck Tractor		0
02/11/2023	UDLP000478	CA	3HSDZAPR9NN423442 - Truck Tractor	1JJV532B2LL220743 - Semi Trailer		0
12/10/2022	23HD000139	UT	3HSDZAPR2KN243005 - Truck Tractor	3H3V532CXFT127059 - Semi Trailer		0
08/04/2022	NDLR002923	CA	3HSDZAPR9NN423442 - Truck Tractor	1GR1A0629LW157365 - Semi Trailer		0
07/15/2022	NE40001925	CA	3HSDZAPR9NN423442 - Truck	1GR1A0629LW157365 - Semi Trailer		0



			Tractor			
Trailer Violation - Vehicle Maintenance Violation: 393.53B - Automatic brake adjuster CMV manufactured on or after 10/20/1994- air brake					4	
Trailer Violation - OOS Vehicle Maintenance Violation: 396.3A1BOS - Inspection, Repair And Maintenance					0	
Trailer Violation - Vehicle Maintenance Violation: 393.47E - Clamp/Roto-Chamber type brake(s) out of adjustment					4	
03/14/2022	NBYS002517	CA	3AKJGLD57GSFN4748 - Truck Tractor	1JJV532B2LL220743 - Semi Trailer		0
Power Unit Violation - Vehicle Maintenance Violation: 396.3A1B - Brakes (general)					4	
03/13/2022	NE4O001550	CA	3AKJGLD57GSFN4748 - Truck Tractor	1JJV532B2LL220743 - Semi Trailer		0
Power Unit Violation - Vehicle Maintenance Violation: 393.45B2 - Failing to secure brake hose/tubing against mechanical damage					4	
Power Unit Violation - OOS Vehicle Maintenance Violation: 393.75A3 - Tire -flat and/or audible air leak					8	
Trailer Violation - Vehicle Maintenance Violation: 393.11 - No Defective lighting devices or reflective devices					3	
Power Unit Violation - Vehicle Maintenance Violation: 393.60D - Glazing permits less than 70 percent of light					1	
02/09/2022	UED6000200	CA	3HSDZAPR9NN423442 - Truck Tractor	1GR1A0629LW157365 - Semi Trailer		0
11/25/2021	000P13RGNT	IA	3HSDZAPR9NN423442 - Truck Tractor	1GR1A0629LW157365 - Semi Trailer		0
Power Unit Violation - Hours-Of-Service (HOS) Compliance Violation: 395.24C2II - Driver failed to manually add the trailer number					1	
Power Unit Violation - Hours-Of-Service (HOS) Compliance Violation: 395.20B - The ELDs display screen cannot be viewed outside of the commercial motor vehicle.					5	
Only the first 20 inspections are shown. See the live report for more data.						

Crash Hot Spots ToC

State	Level 1 (lowest crash frequency)	Level 2	Level 3	Level 4	Level 5 (highest crash frequency)
California	1	0	0	3	0
Nebraska	0	0	0	0	1
Utah	1	0	1	0	0
Total	2	0	1	3	1
Company Level: 3					

Equipment and Driver Details ToC

	Equipment (Owned/Leased/Trip)			Driver Details		
MCS-150 Date	Tractors	Straight Trucks	Trailers	CDL's	Interstate	Intrastate
09/29/2025	0/3/0	0/3/0	0/3/0	3	3	0
09/24/2024	0/3/0	0/3/0	0/3/0	3	3	0
09/12/2024	0/3/0	0/3/0	0/3/0	3	3	0
02/05/2024	0/3/0	0/3/0	0/3/0	3	3	0
04/12/2023	0/3/0	0/0/0	0/3/0	3	3	0
12/03/2021	1/0/0	0/0/0	0/0/0	1	1	0
10/21/2021	1/0/0	0/0/0	0/0/0	1	1	0
08/23/2021	1/0/0	0/0/0	0/0/0	1	1	0

No data for Chameleon Type 1

No data for Chameleon Type 2