



Table of Contents

1. Overview	2. BASIC Scores History
3. BASIC Measures	4. KPI: BASIC Measures by Cargo Group
5. Estimated ISS Score	6. Investigation Results
7. Penalties History	8. Acute Critical Violations
9. Red Flag Violation Details	10. DOT Registration Information
11. DOT MCS-150 History	12. Crash Summary
13. Inspection Summary	14. KPI: Inspection Viol OOS Rates by Cargo Group
15. FHWA Registration Information	16. FHWA Insurance Information
17. FHWA Authorities	18. Severe Violations
19. Violation Report	20. Violation Summary
21. Violation Enforcement Chronology	22. Inspection Violations & OOS Counts
23. Radius Of Operation	24. Inspection & Crash Locations
25. Cargo Hot Spots	26. Inspection Violations & OOS Chronology
27. Percent of Insp & Crash by State	28. VIN Insp Summary by State
29. Violations By Unit Type	30. Equipment Ownership
31. Equipment Details	32. Vehicle Age
33. States of Power Unit Registrations	34. Equipment Acquisitions
35. Driver Details	36. Shared VIN Summary
37. Shipper Table	38. Safety Summary
39. Safety Details	40. Crash Detail Color Coded
41. Inspections with Shared Equipment	42. Inspection Tabular Details
43. Inspection Summary By Month	44. VIN Inspection Violation Details
45. Inspection History	46. Crash Hot Spots
47. DOT MCS-150 History Equipment and Driver Details	48. Chameleon



Business Address

4124 EAST MARIPOSA ROAD
STOCKTON, CA
95215

Contact Info

(559)-704-2221
JRGTRANSINC@GMAIL.COM

FHWA Address

4124 EAST MARIPOSA ROAD
STOCKTON,CA,95215
Phone:(559)-704-2221

Mailing Address

4124 EAST MARIPOSA ROAD
STOCKTON, CA
95215

Overview ToC

Operating Status: AUTHORIZED FOR Property
2 other companies viewed this DOT in the past two months
Crash/PU ratio: 0.0%
Clean Inspection ratio: 25.0%

Estimated BASIC Scores (as of 5/31/2025)

	Unsafe Driving	Hours of Service	Driver Fitness	Controlled Sub. and Alcohol	Vehicle Maintenance	HM Compliance	Crash
Relative Scores	0% ⬆	0% ⬇	0% ○	0% ○	0% ⬆	0% ○	0% ○
Alert Status	No	No	No	No	No	No	No



Estimated Inspection Selection System (ISS) Score: 2
Category: Pass

BASIC Scores History - Unsafe Driving ToC

There are no Scores for this BASIC

BASIC Scores History - Hours of Service ToC

There are no Scores for this BASIC

BASIC Scores History - Driver Fitness ToC

There are no Scores for this BASIC

BASIC Scores History - Controlled Substance ToC

There are no Scores for this BASIC



BASIC Scores History - Vehicle Maintenance ToC

There are no Scores for this BASIC

BASIC Scores History - Crash ToC

There are no Scores for this BASIC

BASIC Scores History - Hazmat ToC

There are no Scores for this BASIC

BASIC Measures: Violation Points per Inspection Trends ToC

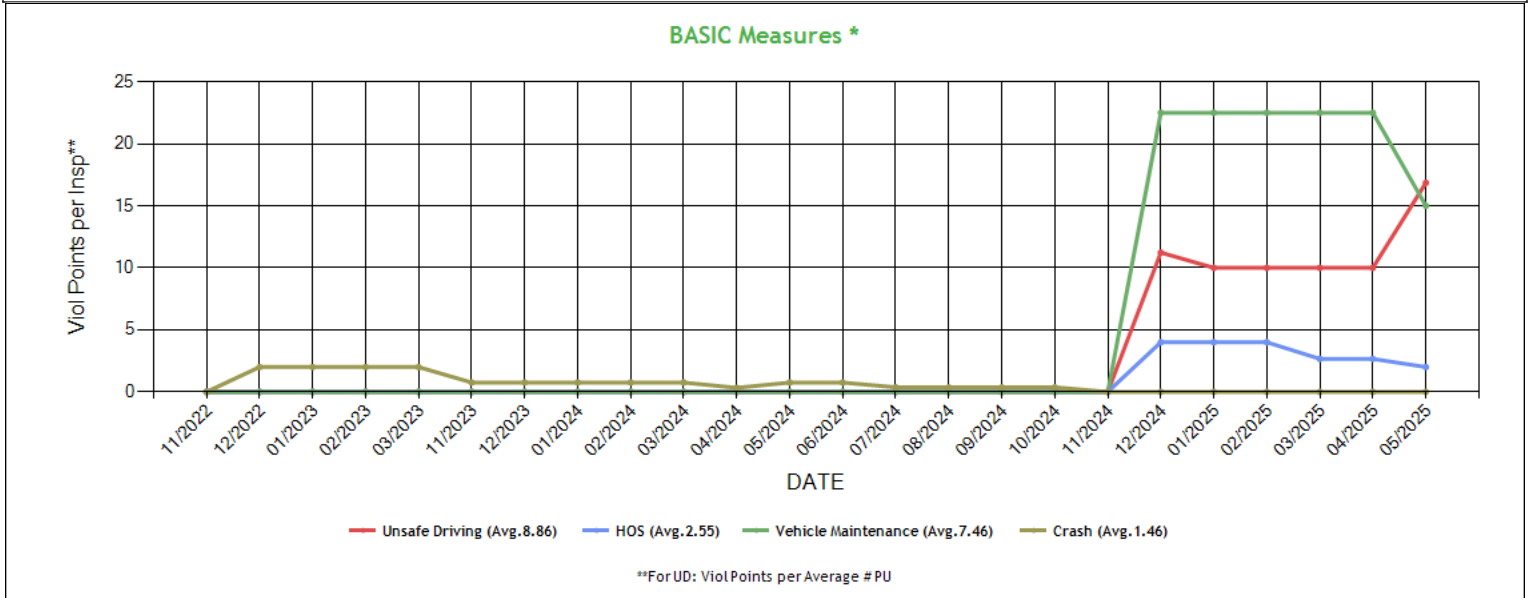

* BASIC Measures are the absolute SMS scores that are compared within each Safety Event Group to determine the BASIC Score percentiles. Averages based on fleets with 1-5 power units.



BASIC Measures * - Table ToC

UD-Unsafe Driving, HOS-Hours of Service, DF-Driver Fitness, CS-Controlled Substances, VM-Vehicle Maintenance

Date	UD Measure	UD AC	UD with Viol	HOS Measure	HOS AC	HOS with Viol	DF Measure	DF AC	DF with Viol	CS Measure	CS AC	CS with Viol	VM Measure	VM AC	VM with Viol
05/2025	16.85	N	2	2.00	N	2	0.00	N	0	0.00	N	0	15.00	N	2
04/2025	10.00	N	1	2.66	N	2	0.00	N	0	0.00	N	0	22.50	N	2
03/2025	10.00	N	1	2.66	N	2	0.00	N	0	0.00	N	0	22.50	N	2
02/2025	10.00	N	1	4.00	N	2	0.00	N	0	0.00	N	0	22.50	N	2
01/2025	10.00	N	1	4.00	N	2	0.00	N	0	0.00	N	0	22.50	N	2
12/2024	11.23	N	1	4.00	N	2	0.00	N	0	0.00	N	0	22.50	N	2
11/2024	0.00	N	0	0.00	N	0	0.00	N	0	0.00	N	0	0.00	N	0
10/2024	0.00	N	0	0.00	N	0	0.00	N	0	0.00	N	0	0.00	N	0
09/2024	0.00	N	0	0.00	N	0	0.00	N	0	0.00	N	0	0.00	N	0
08/2024	0.00	N	0	0.00	N	0	0.00	N	0	0.00	N	0	0.00	N	0
07/2024	0.00	N	0	0.00	N	0	0.00	N	0	0.00	N	0	0.00	N	0
06/2024	0.00	N	0	0.00	N	0	0.00	N	0	0.00	N	0	0.00	N	0
05/2024	0.00	N	0	0.00	N	0	0.00	N	0	0.00	N	0	0.00	N	0
04/2024	0.00	N	0	0.00	N	0	0.00	N	0	0.00	N	0	0.00	N	0
03/2024	0.00	N	0	0.00	N	0	0.00	N	0	0.00	N	0	0.00	N	0
02/2024	0.00	N	0	0.00	N	0	0.00	N	0	0.00	N	0	0.00	N	0
01/2024	0.00	N	0	0.00	N	0	0.00	N	0	0.00	N	0	0.00	N	0
12/2023	0.00	N	0	0.00	N	0	0.00	N	0	0.00	N	0	0.00	N	0
11/2023	0.00	N	0	0.00	N	0	0.00	N	0	0.00	N	0	0.00	N	0
03/2023	0.00	N	0	0.00	N	0	0.00	N	0	0.00	N	0	0.00	N	0
02/2023	0.00	N	0	0.00	N	0	0.00	N	0	0.00	N	0	0.00	N	0
01/2023	0.00	N	0	0.00	N	0	0.00	N	0	0.00	N	0	0.00	N	0
12/2022	0.00	N	0	0.00	N	0	0.00	N	0	0.00	N	0	0.00	N	0
11/2022	0.00	N	0	0.00	N	0	0.00	N	0	0.00	N	0	0.00	N	0
10/2022	0.00	N	0	0.00	N	0	0.00	N	0	0.00	N	0	0.00	N	0
09/2022	0.00	N	0	0.00	N	0	0.00	N	0	0.00	N	0	0.00	N	0
08/2022	0.00	N	0	0.00	N	0	0.00	N	0	0.00	N	0	0.00	N	0
07/2022	0.00	N	0	0.00	N	0	0.00	N	0	0.00	N	0	0.00	N	0
06/2022	0.00	N	0	0.00	N	0	0.00	N	0	0.00	N	0	0.00	N	0
05/2022	0.00	N	0	0.00	N	0	0.00	N	0	0.00	N	0	0.00	N	0
04/2022	0.00	N	0	0.00	N	0	0.00	N	0	0.00	N	0	0.00	N	0
03/2022	0.00	N	0	0.00	N	0	0.00	N	0	0.00	N	0	0.00	N	0
02/2022	0.00	N	0	0.00	N	0	0.00	N	0	0.00	N	0	0.00	N	0
01/2022	0.00	N	0	0.00	N	0	0.00	N	0	0.00	N	0	0.00	N	0

* BASIC Measures are the absolute SMS scores that are compared within each Safety Event Group to determine the BASIC Score percentiles.

KPI: BASIC Measures by Fleet Size and Cargo Group ToC

Fleet Size: 1-5 PUs

	Unsafe Driving		Hours of Service		Driver Fitness		Controlled Substance		Vehicle Maintenance		HM Compliance		Crash	
Cargo Group (Companies)	Avg.	Comp. to Avg.	Avg.	Comp. to Avg.	Avg.	Comp. to Avg.	Avg.	Comp. to Avg.	Avg.	Comp. to Avg.	Avg.	Comp. to Avg.	Avg.	Comp. to Avg.
General Freight (486941)	0.78	Worse	0.22	Worse	0.20	Better	0.01	Better	1.87	Worse	0.01	Better	0.06	Better
JRG TRANS INC	16.85		2.00		0.00		0.00		15.00		0.00		0.00	

Estimated ISS Score: 2 Pass ToC About the Inspection Selection System



Estimated ISS Score History - Table [ToC](#)

Date	Estimated ISS Score	Recommendation	Algorithm
06/06/2025	2	Pass	Safety Algorithm
04/25/2025	3	Pass	Safety Algorithm
03/28/2025	3	Pass	Safety Algorithm
02/28/2025	74	Optional Inspect	Insufficient Data Algorithm
01/31/2025	74	Optional Inspect	Insufficient Data Algorithm
11/29/2024	65	Optional Inspect	Insufficient Data Algorithm
10/25/2024	65	Optional Inspect	Insufficient Data Algorithm
09/27/2024	69	Optional Inspect	Insufficient Data Algorithm
08/30/2024	67	Optional Inspect	Insufficient Data Algorithm
07/26/2024	72	Optional Inspect	Insufficient Data Algorithm
06/28/2024	72	Optional Inspect	Insufficient Data Algorithm
05/31/2024	72	Optional Inspect	Insufficient Data Algorithm
04/26/2024	72	Optional Inspect	Insufficient Data Algorithm
03/29/2024	72	Optional Inspect	Insufficient Data Algorithm
02/23/2024	72	Optional Inspect	Insufficient Data Algorithm
01/26/2024	72	Optional Inspect	Insufficient Data Algorithm
12/29/2023	72	Optional Inspect	Insufficient Data Algorithm
11/24/2023	72	Optional Inspect	Insufficient Data Algorithm
03/31/2023	72	Optional Inspect	Insufficient Data Algorithm
02/24/2023	72	Optional Inspect	Insufficient Data Algorithm
01/27/2023	72	Optional Inspect	Insufficient Data Algorithm
12/30/2022	72	Optional Inspect	Insufficient Data Algorithm
11/25/2022	72	Optional Inspect	Insufficient Data Algorithm
10/28/2022	70	Optional Inspect	Insufficient Data Algorithm
09/30/2022	65	Optional Inspect	Insufficient Data Algorithm
08/26/2022	65	Optional Inspect	Insufficient Data Algorithm
07/29/2022	64	Optional Inspect	Insufficient Data Algorithm
06/24/2022	64	Optional Inspect	Insufficient Data Algorithm
05/27/2022	64	Optional Inspect	Insufficient Data Algorithm
04/29/2022	64	Optional Inspect	Insufficient Data Algorithm
03/25/2022	63	Optional Inspect	Insufficient Data Algorithm
02/25/2022	63	Optional Inspect	Insufficient Data Algorithm
01/28/2022	63	Optional Inspect	Insufficient Data Algorithm

Investigation Results [ToC](#)

No Investigations reported on FMCSA website

Penalties History [ToC](#)

There is a problem with the Penalties data on FMCSA website.

Acute Critical Violations (Based on Investigations as per CSA Methodology Appendix A) [ToC](#)

No Data

No red flag violations in the last 24 months



DOT Registration Information: The following information on this specific DOT # is from the Federal DOT (as of Operating Authority

DOT Registration: 01/25/2022		Total Power Units: 2		Total Trucks: 2		Total Trailers: 0		Total Passenger Vehicles: 0	
Status	Entity Type	Organization Type	Nation	Total Cars	Drivers / CDL Drivers				
A	C	-	US	0	3* / 3				
MCS-150 Date	Op Codes	Shipper Op Codes	Shipper HazMat Op Codes	Latest Review Type	Latest Review Document Number(Date)				
06/06/2025	A				()				
MCS-150 Mileage (Year)	Record Update Date	Transports Hazmats	DOT Census Date	Recordable Accident Rate	Preventable Accident Rate				
150,000 (2024)	06/06/2025	N	01/25/2022	6%	0%				
MCS-151 Mileage	Safety Rating (Date)	SEA Accident	SEA Driver	SEA Vehicle	SEA Management				
0	None (None)	0%	0%	0%	0%				
Classification Codes		Cargo Carried (per MCS-150)							
Authorized-For-Hire		General Freight							

DOT MCS-150 History ToC			(as of 06/09/2025 DOT census)						
Census Date	MCS-150 Date	MCS-150 Mileage	VMT Year	Power Units	Drivers	Trailers	Company Rep1	Company Rep2	Email
6/9/2025	6/6/2025	150000	2024	2	3	-	DEEPIKA PAUL		JRGTRANSINC@GMAIL.COM
1/17/2025	1/14/2025	42000	2023	2	3	-	DEEPIKA PAUL		JRGTRANSINC@GMAIL.COM
9/10/2024	7/16/2024	42000	2023	5	7	-	DEEPIKA PAUL		JRGTRANSINC@GMAIL.COM
12/9/2022	11/22/2022	27000	2022	2	2	0	DEEPIKA PAUL		JRGTRANSINC@GMAIL.COM
11/9/2022	10/18/2022	27000	2022	6	6	0	DEEPIKA PAUL		JRGTRANSINC@GMAIL.COM
4/9/2022	4/6/2022	250000	2021	1	2	0	DEEPIKA PAUL		JRGTRANSINC@GMAIL.COM
2/9/2022	1/25/2022	0		1	1	0	DEEPIKA PAUL		JRGTRANSINC@GMAIL.COM

Crash Summary Chart ToC Crashes Summary - Chart (based on all available crash data)

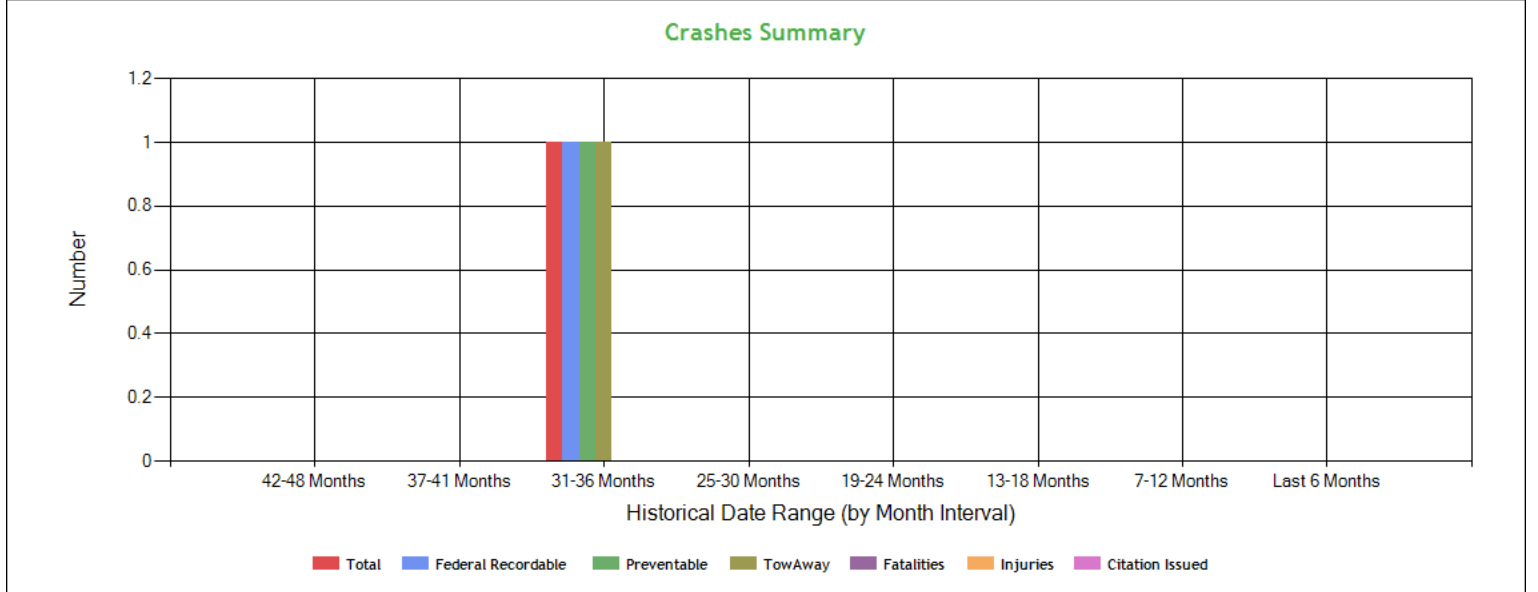



Crashes Summary - Table (based on all available crash data) ToC										
	TOTAL	Last 6 months	7-12 months	13-18 months	19-24 months	25-30 months	30-36 months	37-41 months	42-48 months	Over 49 months
Total Reportable	1	0	0	0	0	0	1	0	0	0
Fatalities	0	0	0	0	0	0	0	0	0	0
Injuries	0	0	0	0	0	0	0	0	0	0
Tow Away	1	0	0	0	0	0	1	0	0	0
With Citations	0	0	0	0	0	0	0	0	0	0
Federal Recordable	1	0	0	0	0	0	1	0	0	0
Preventable	1	0	0	0	0	0	1	0	0	0
Crash per Pwr Unit	-	0.0%	0.0%	0.0%	0.0%	0.0%	50.0%	0.0%	0.0%	-

Inspection Summary ToC			
The following inspection information is based on results for 24 months prior to: 07/13/2025. Please note that the total inspections number is not necessarily the total of the vehicle, driver and hazmat inspections, as one inspection may have included any combination of the below inspections.			
Overall	Vehicle	Driver	Hazmat
(Please note that the total inspections number is not necessarily the total of the vehicle, driver and hazmat inspections, as one inspection may have included any combination of the below inspections) Total Inspections: 4 Total Out of Service: 2 Out of Service: 50% National Average: 21.05% Difference: 28.95%	Total Inspections: 3 Total Out of Service: 2 Out of Service: 66.67% National Average: 25.3% Difference: 41.37%	Total Inspections: 4 Total Out of Service: 0 Out of Service: 0.00% National Average: 6.64% Difference: -6.64%	Total Inspections: 0 Total Out of Service: 0 Out of Service: 0.00% National Average: 2.63% Difference: -2.63%

KPI: Inspection Viol OOS Rates by Cargo Group ToC								
Cargo Group	OVERALL		VEHICLE		DRIVER		HAZMAT	
	Average	Compared to Average	Average	Compared to Average	Average	Compared to Average	Average	Compared to Average
General Freight	28.86%	Worse	25.15%	Worse	12.71%	Better	0.17%	Better
JRG TRANS INC	50.0%		66.67%		0%		0%	

FHWA Registration Information: The following data on this Motor Carrier is from the Federal Hwy Administration (as of 6/23/2025)								
Docket Number	DOT Number	Company Name	DBA Name	Address	City	State	Country	ZIP Code
MC1372419	3807019	JRG TRANS INC		4124 EAST MARIPOSA ROAD	STOCKTON	CA	US	95215
Phone Number	Fax Number	Mail Address	Mail City	Mail State	Mail Contry	Mail ZIP Code	Mail Phone Number	Mail Fax Number
(559)-704-2221								
Date of Last Change	Freight	Passenger	Household Goods	Active Authority	Pending Authority	Revocation Pending Authority		
6/23/2025	Y	N	N	/ Common /	/	/ Common /		

Insurance Required (as of 06/23/2025) ToC			
Docket Number	Insurance Type	Insurance Required	Insurance on File
MC1372419	BIPD	\$750k	\$750k
MC1372419	Cargo	No	No
MC1372419	Bond	No	No



Active / Pending Insurance (as of 06/23/2025)

Docket Number	Form	Type	Insurance Carrier	Policy/Surety	Coverage From	Coverage To	Required	On File	Effective Date	Cancel Date
MC1372419	91X	BIPD/Primary	SOUTHLAKE SPECIALTY INSURANCE COMPANY	TMA81002631	\$0k	\$750k	\$750k	\$750k	04/11/2025	07/17/2025

Insurance History (as of 06/23/2025)

Docket Number	Form	Type	Insurance Carrier	Policy/Surety	Coverage From	Coverage To	Effective Date From	Effective Date To
MC1372419	91X	BIPD/Primary	SOUTHLAKE SPECIALTY INSURANCE COMPANY	TMA81002631	\$0k	\$750k	12/07/2024	05/03/2025 Cancelled
MC1372419	91X	BIPD/Primary	SOUTHLAKE SPECIALTY INSURANCE COMPANY	TMA81002631	\$0k	\$750k	12/07/2024	04/11/2025 Replaced
MC1372419	91X	BIPD/Primary	SUTTON SPECIALTY INSURANCE CO	WHI01000002685-00	\$0k	\$750k	10/04/2024	12/07/2024 Cancelled
MC1372419	91X	BIPD/Primary	SUTTON SPECIALTY INSURANCE CO	WHI01000002685-00	\$0k	\$750k	04/02/2024	10/30/2024 Cancelled
MC1372419	91X	BIPD/Primary	SUTTON SPECIALTY INSURANCE CO	WHI01000002685-00	\$0k	\$750k	04/02/2024	10/04/2024 Replaced
MC1372419	91X	BIPD/Primary	SUTTON SPECIALTY INSURANCE CO	WHI01000002685-00	\$0k	\$750k	12/07/2023	05/01/2024 Cancelled
MC1372419	91X	BIPD/Primary	SUTTON SPECIALTY INSURANCE CO	WHI01000002685-00	\$0k	\$750k	12/07/2023	04/02/2024 Replaced
MC1372419	91X	BIPD/Primary	UNITED SPECIALTY INSURANCE COMPANY	GWP80658 00	\$0k	\$750k	10/19/2022	02/17/2023 Cancelled
MC1372419	91X	BIPD/Primary	UNITED SPECIALTY INSURANCE COMPANY	GWP80658 00	\$0k	\$750k	02/17/2022	10/19/2022 Cancelled

FHWA Authorities (as of 06/23/2025) ToC

Docket#	L&I Name	Active Authority	Inactive Authority	Pending Authority	Revocation Pending Authority	Freight	Passenger	Household Goods
MC1372419	JRG TRANS INC	Common /			Common /	Yes	No	No

Authority History (as of 06/23/2025)

Docket Number	Sub	Auth Type	Original Action	Disposition
MC1372419		COMMON	INVOLUNTARY REVOCATION 4/7/2025 12:00:00 AM	DISCONTINUED REVOCATION 4/14/2025 12:00:00 AM
MC1372419		COMMON	INVOLUNTARY REVOCATION 11/12/2024 12:00:00 AM	DISCONTINUED REVOCATION 12/9/2024 12:00:00 AM
MC1372419		COMMON	INVOLUNTARY REVOCATION 10/3/2024 12:00:00 AM	DISCONTINUED REVOCATION 10/7/2024 12:00:00 AM
MC1372419		COMMON	REINSTATED 12/8/2023 12:00:00 AM	
MC1372419		COMMON	INVOLUNTARY REVOCATION 9/22/2022 12:00:00 AM	DISCONTINUED REVOCATION 10/17/2022 12:00:00 AM
MC1372419		COMMON	GRANTED 2/25/2022 12:00:00 AM	REVOKED 2/27/2023 12:00:00 AM



Severe Violations (i.e. those with ≥ 8 points) - Chart : 2 Violations 2 occurrences ToC

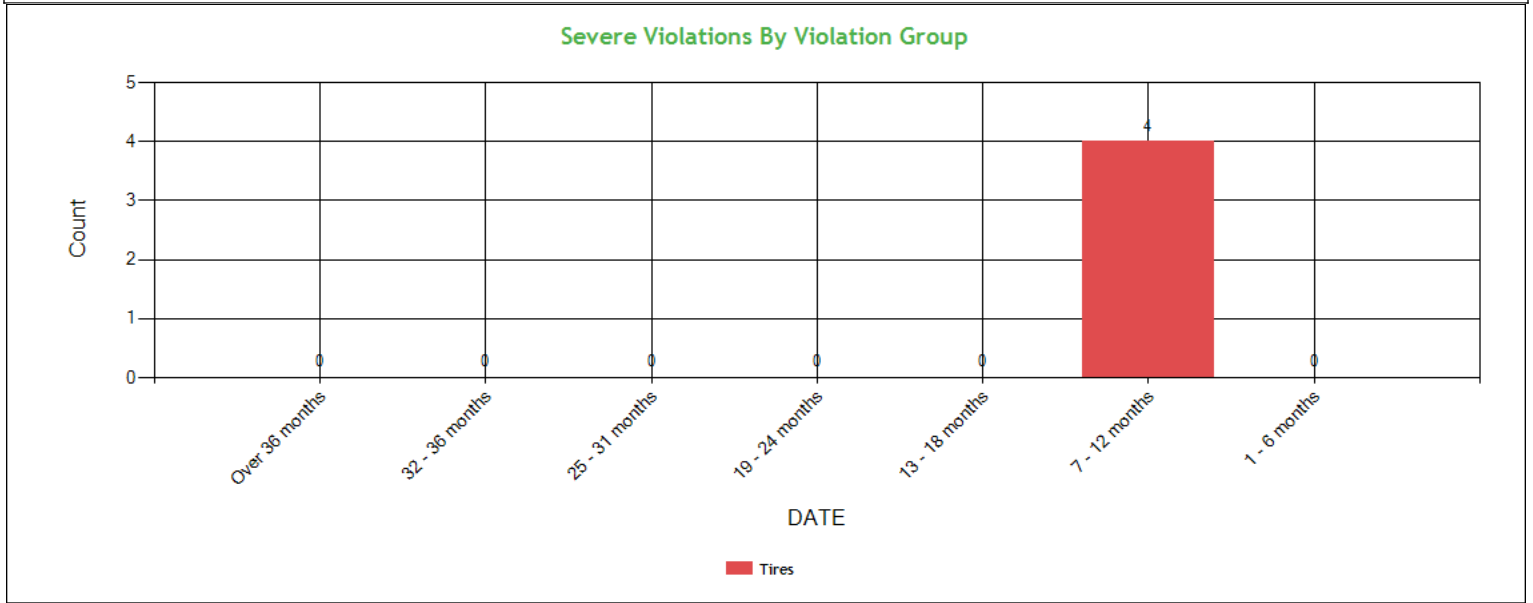

Severe Violations (i.e. those with ≥ 8 points) - Table : 2 Violations 4 occurrences ToC

Code	Description	Category	BASIC Weight	Total count	Last 6 month s	7-12 month s	13-18 month s	19-24 month s	25-31 month s	32-36 month s	Over 36 month s
393.75CTAOTD LT132	TIRES - LESS THAN 1/32 INCH TREAD DEPTH AT 3 LOCATIONS/2 ADJACENT TREAD GROOVES.	Tires	8	2	0	2	0	0	0	0	0
393.75A1TAOR ETA	TIRES - ALL OTHERS RADIAL PLY HAS MORE THAN ONE PLY EXPOSED IN THE TREAD AREA OR DAMAGED CORD IN THE SIDEWALL.	Tires	8	2	0	2	0	0	0	0	0



Violation Report ToC						
Inspection Date	Inspection State	BASIC	Violation Description	OOS	VIN	Severity Points
05/21/2025	CA	Unsafe Driving	392.2SLLTCD - STATE/LOCAL LAWS - FAILED TO OBEY A TRAFFIC CONTROL DEVICE - PERMANENT OR TEMPORARY - E.G. SAFETY OFFICIAL SIGNAL SIGN LIGHT LANE MARKING OTHER.	No	4V4NC9EJ6GN943238	5
12/23/2024	CA	Vehicle Maintenance	393.100BC - CARGO - CARGO NOT SECURED TO PREVENT LEAKING/SPILLING/BLOWING/FALLING FROM CMV.	Yes	3H3V532C7KT295008	7
12/23/2024	CA	Vehicle Maintenance	393.75CTAOTDLT132 - TIRES - LESS THAN 1/32 INCH TREAD DEPTH AT 3 LOCATIONS/2 ADJACENT TREAD GROOVES.	Yes	4V4NC9EH2FN185264	8
12/23/2024	CA	Unsafe Driving	392.2SLLS3 - State/Local Laws - Speeding 11-14 miles per hour over the speed limit	No	4V4NC9EH2FN185264	7
12/23/2024	CA	Hours-Of-Service	395.24DELDPT - HOS (ELD) - On request by an authorized safety official, a driver must produce and transfer from an ELD the driver's hours-of-service records in accordance with the instruction sheet provided by the motor carrier.	No	4V4NC9EH2FN185264	3
12/23/2024	CA	Vehicle Maintenance	393.9ALFTSI - LIGHTING - FRONT - TURN SIGNAL - INOPERATIVE.	No	4V4NC9EH2FN185264	6
12/23/2024	CA	Unsafe Driving	392.2SLLLR - STATE/LOCAL LAWS - LANE RESTRICTION VIOLATION.	No	4V4NC9EH2FN185264	3
12/23/2024	CA	Hours-Of-Service	395.22GELDMFV - HOS (ELD) - A PORTABLE ELD IS NOT MOUNTED IN A FIXED POSITION AND VISIBLE TO THE DRIVER WHEN SEATED IN THE NORMAL DRIVING POSITION.	No	4V4NC9EH2FN185264	1
12/11/2024	CA	Vehicle Maintenance	393.75A1TAORETA - TIRES - ALL OTHERS RADIAL PLY HAS MORE THAN ONE PLY EXPOSED IN THE TREAD AREA OR DAMAGED CORD IN THE SIDEWALL.	Yes	1UYVS2539N7415607	8
12/11/2024	CA	Vehicle Maintenance	393.203ECBP - CAB AND BODY PARTS - CAB FRONT BUMPER MISSING/NOT SECURED/PROTRUDING.	No	4V4NC9EJ6GN943238	2
12/11/2024	CA	Vehicle Maintenance	396.3A1 - Inspection/repair and maintenance parts and accessories	No	4V4NC9EJ6GN943238	2
12/11/2024	CA	Hours-Of-Service	395.24C2IILEDNTN - HOS (ELD) - Driver failing to manually input or verify CMV trailer number.	No	4V4NC9EJ6GN943238	1
12/11/2024	CA	Hours-Of-Service	395.24DELDPT - HOS (ELD) - On request by an authorized safety official, a driver must produce and transfer from an ELD the driver's hours-of-service records in accordance with the instruction sheet provided by the motor carrier.	No	4V4NC9EJ6GN943238	3
12/11/2024	CA	Vehicle Maintenance	393.9ALFTSI - LIGHTING - FRONT - TURN SIGNAL - INOPERATIVE.	No	4V4NC9EJ6GN943238	6
10/19/2022	UT	Vehicle Maintenance	396.17C - Operating a CMV without proof of a periodic inspection	No	4V4NC9EH9GN939293	4
No filters were applied when generating this report, see the live report for more options.						



Violation Summary **ToC**

BASIC	Violation Group	Code	Description	# of Violations	# of OOS Violations	Severity Points
Vehicle Maintenance	Tires	393.75A1TAORETA	TIRES - ALL OTHERS RADIAL PLY HAS MORE THAN ONE PLY EXPOSED IN THE TREAD AREA OR DAMAGED CORD IN THE SIDEWALL.	1	1	8
Vehicle Maintenance	Tires	393.75CTAOTDLT132	TIRES - LESS THAN 1/32 INCH TREAD DEPTH AT 3 LOCATIONS/2 ADJACENT TREAD GROOVES.	1	1	8
Unsafe Driving	Speeding 3	392.2SLLS3	State/Local Laws - Speeding 11-14 miles per hour over the speed limit	1	0	7
Vehicle Maintenance	Improper Load Securement	393.100BC	CARGO - CARGO NOT SECURED TO PREVENT LEAKING/SPILLING/BLOWING/FALLING FROM CMV.	1	1	7
Vehicle Maintenance	Lighting	393.9ALFTSI	LIGHTING - FRONT - TURN SIGNAL - INOPERATIVE.	2	0	6
Unsafe Driving	Dangerous Driving	392.2SLLTCD	STATE/LOCAL LAWS - FAILED TO OBEY A TRAFFIC CONTROL DEVICE - PERMANENT OR TEMPORARY - E.G. SAFETY OFFICIAL SIGNAL SIGN LIGHT LANE MARKING OTHER.	1	0	5
Unsafe Driving	Misc Violations	392.2SLLLR	STATE/LOCAL LAWS - LANE RESTRICTION VIOLATION.	1	0	3
Hours-Of-Service (HOS) Compliance	ELD records	395.24DELDPT	HOS (ELD) - On request by an authorized safety official, a driver must produce and transfer from an ELD the driver's hours-of-service records in accordance with the instruction sheet provided by the motor carrier.	2	0	3
Vehicle Maintenance	Cab Body Frame	393.203ECBP	CAB AND BODY PARTS - CAB FRONT BUMPER MISSING/NOT SECURED/PROTRUDING.	1	0	2
Vehicle Maintenance	Wheels, Studs, Clamps, Etc.	396.3A1	Inspection/repair and maintenance parts and accessories	1	0	2
Hours-Of-Service (HOS) Compliance	Other Log/Form & Manner	395.24C2IIELDTN	HOS (ELD) - Driver failing to manually input or verify CMV trailer number.	1	0	1
Hours-Of-Service (HOS) Compliance	EOBR Related	395.22GELDMFV	HOS (ELD) - A PORTABLE ELD IS NOT MOUNTED IN A FIXED POSITION AND VISIBLE TO THE DRIVER WHEN SEATED IN THE NORMAL DRIVING POSITION.	1	0	1

No filters were applied when generating this report, see the live report for more options.



Violation Enforcement Chronology - Chart ToC

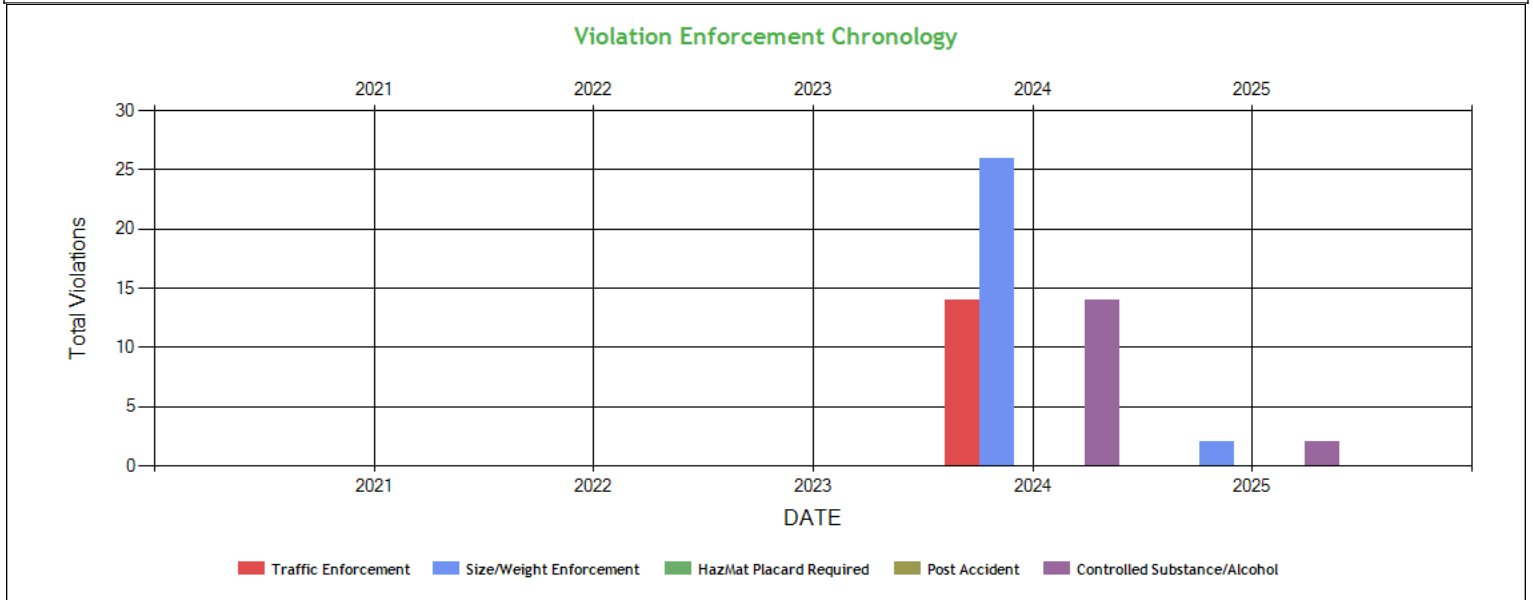

Violation Enforcement Chronology - Table ToC

	2021	2022	2023	2024	2025
Traffic Enforcement	0	0	0	14	0
Size/Weight Enforcement	0	0	0	26	2
HazMat Placard Required	0	0	0	0	0
Post Accident	0	0	0	0	0
Controlled Substance/Alcohol	0	0	0	14	2

Inspection Violations & OOS Counts - Chart ToC

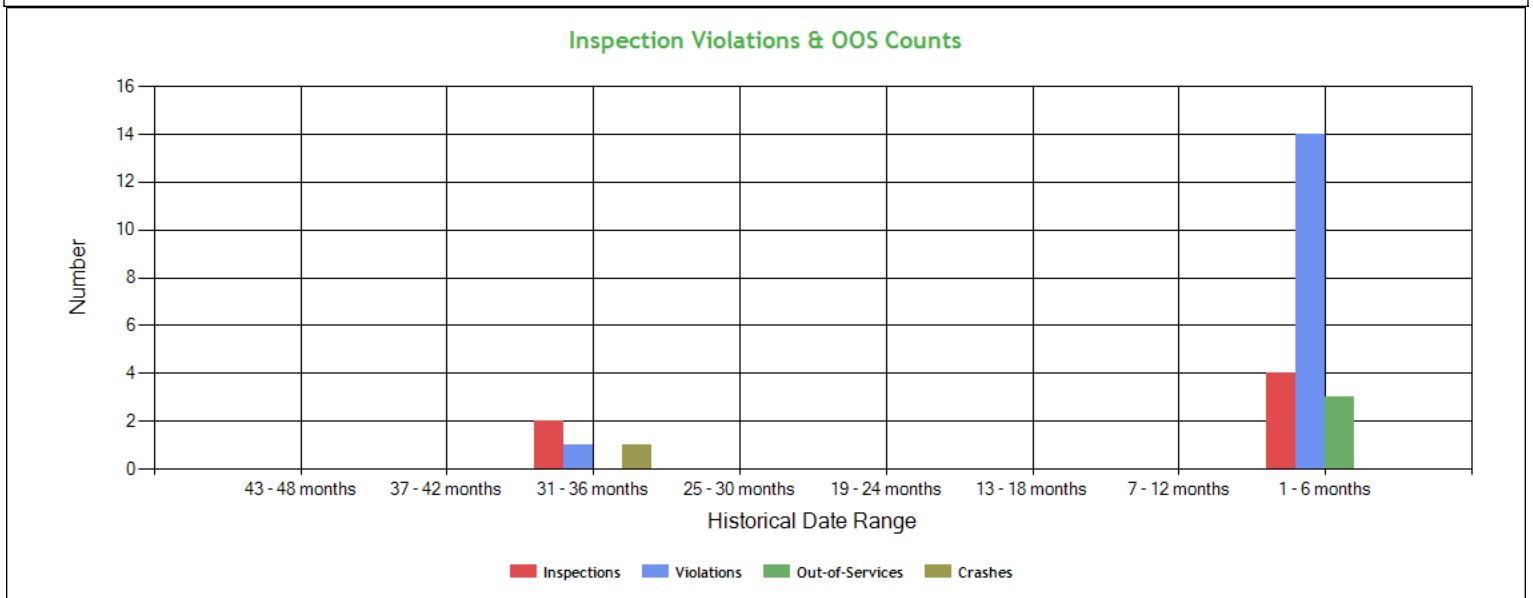



Inspection Violations & OOS Counts - Table [ToC](#)

Date Range	Inspections	Violations	Out-of-Services	Crashes
TOTAL	6	15	3	1
1 - 6 months	4	14	3	0
7 - 12 months	0	0	0	0
13 - 18 months	0	0	0	0
19 - 24 months	0	0	0	0
25 - 30 months	0	0	0	0
31 - 36 months	2	1	0	1
37 - 42 months	0	0	0	0
43 - 48 months	0	0	0	0

Radius of Operation (based on Inspections and Crashes during the past 3 years) [ToC](#)

	Total	Drive between 0 and 50 miles radius	Drive between 51 and 200 miles radius	Drive between 201 and 300 miles radius	Drive between 301 and 400 miles radius	Drive between 401 and 500 miles radius	Drive between 501 and 600 miles radius	Drive beyond 600 miles radius
Power Units (i.e. unique VINs)	4	0	1	0	2	0	1	0
Percent	100%	0%	25%	0%	50%	0%	25%	0%



Inspection & Crash Locations - Chart [ToC](#)

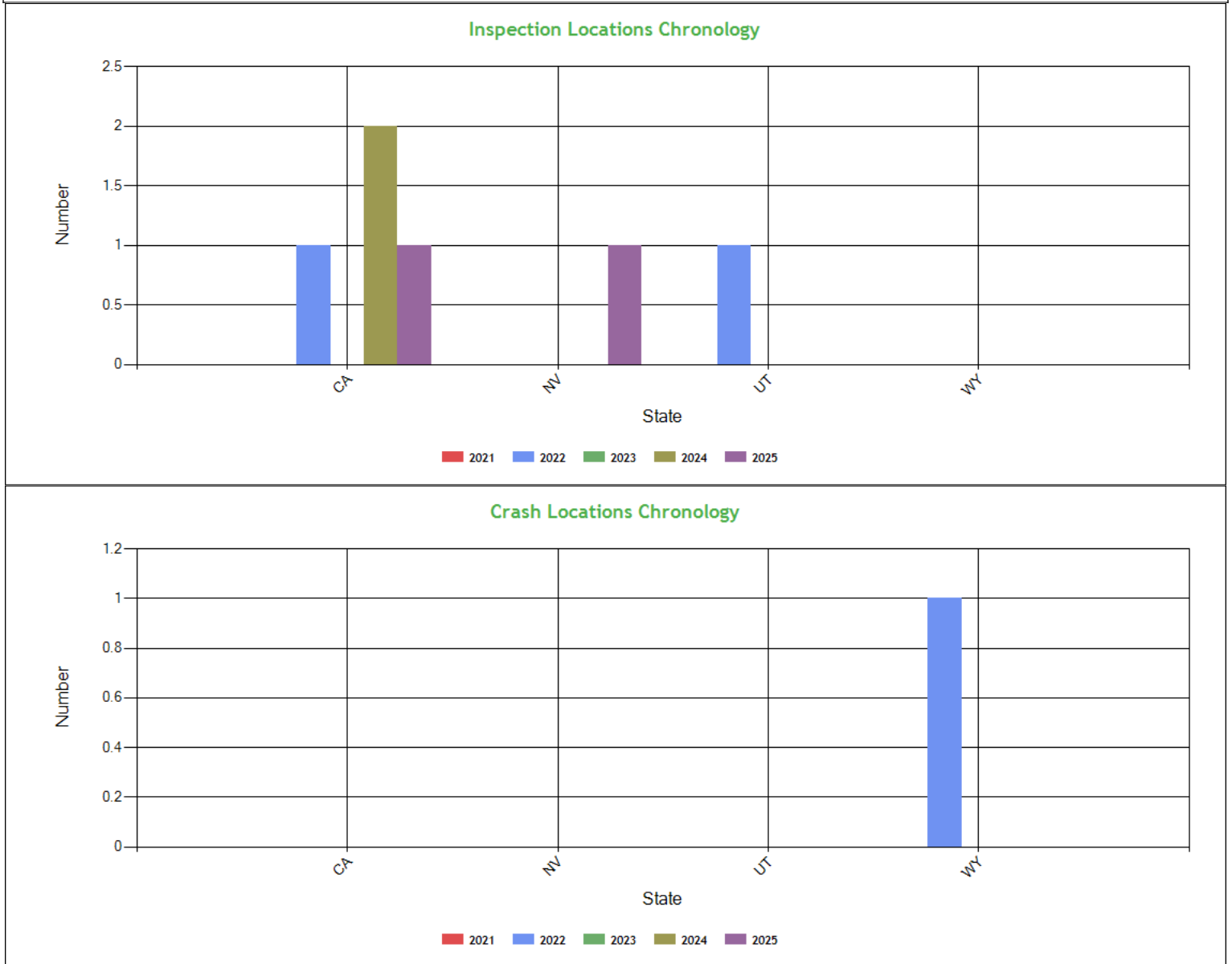

Inspection & Crash Locations - Table [ToC](#)

State	Inspections					Violations					Out-of-Services					Crashes				
	2021	2022	2023	2024	2025	2021	2022	2023	2024	2025	2021	2022	2023	2024	2025	2021	2022	2023	2024	2025
TOTAL	0	2	0	2	2	0	1	0	17	1	0	0	0	3	0	0	1	0	0	0
CA	0	1	0	2	1	0	0	0	17	1	0	0	0	3	0	0	0	0	0	0
NV	0	0	0	0	1	0	0	0	0	0	0	0	0	0	0	0	0	0	0	0
UT	0	1	0	0	0	0	1	0	0	0	0	0	0	0	0	0	0	0	0	0
WY	0	0	0	0	0	0	0	0	0	0	0	0	0	0	0	0	1	0	0	0

Hot Spot Summary [ToC](#)

Year	Month	Level 5	Level 5 %	Level 4	Level 4 %	Level 3	Level 3 %	Level 2	Level 2 %	Level 1	Level 1 %	Level 0	Level 0 %	Levels 1 - 5	Levels 1 - 5 %
------	-------	---------	-----------	---------	-----------	---------	-----------	---------	-----------	---------	-----------	---------	-----------	--------------	----------------



2025	May (Partial)	1	25.00%	0	0.00%	0	0.00%	0	0.00%	0	0.00%	0	0.00%	1	25.00%
2025	March	0	0.00%	0	0.00%	0	0.00%	0	0.00%	0	0.00%	1	25.00%	0	0.00%
2024	December	1	25.00%	0	0.00%	1	25.00%	0	0.00%	0	0.00%	0	0.00%	2	50.00%
Totals		2	50.00%	0	0.00%	1	25.00%	0	0.00%	0	0.00%	1	25.00%	3	75.00%

Hot Spot Analysis

State	County	Level	Count	Percentage
CA	Kern	5	1	25.00%
CA	San Bernardino	5	1	25.00%
CA	Alameda	3	1	25.00%

Report generated using the last 12 full months of inspection data

Inspection Violation % OOS Chronology - Chart ToC

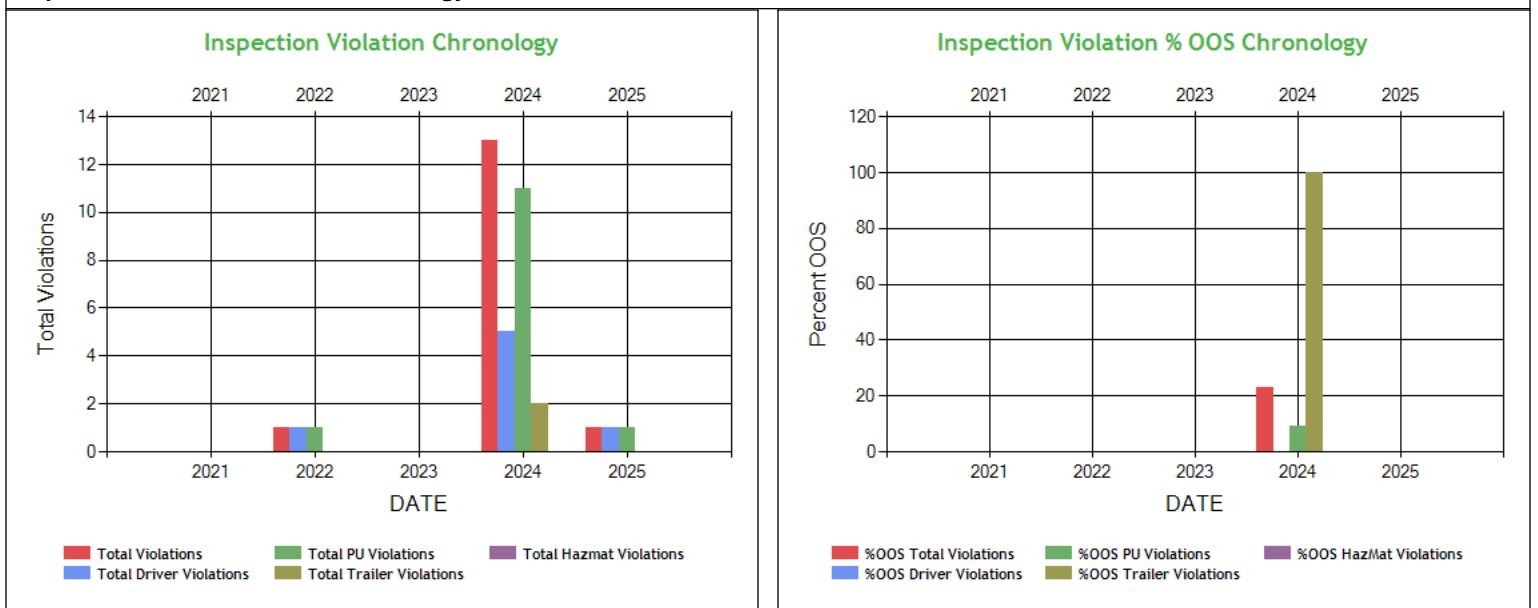

Inspection Violation % OOS Chronology - Table ToC

	2021	2022	2023	2024	2025
Total Violations	0	1	0	13	1
Total Out Of Services	0	0	0	3	0
%OOS Total Violations	0	0	0	23.08	0
Total Driver Violations	0	1	0	5	1
Total Driver Out Of Services	0	0	0	0	0
%OOS Driver Violations	0	0	0	0	0
Total PU Violations	0	1	0	11	1
Total PU Out Of Services	0	0	0	1	0
%OOS PU Violations	0	0	0	9.09	0
Total Trailer Violations	0	0	0	2	0
Total Trailer Out Of Services	0	0	0	2	0
%OOS Trailer Violations	0	0	0	100	0
Total Hazmat Violations	0	0	0	0	0
Total Hazmat Out Of Services	0	0	0	0	0
%OOS HazMat Violations	0	0	0	0	0



Percent of Insp & Crash by State - Chart ToC

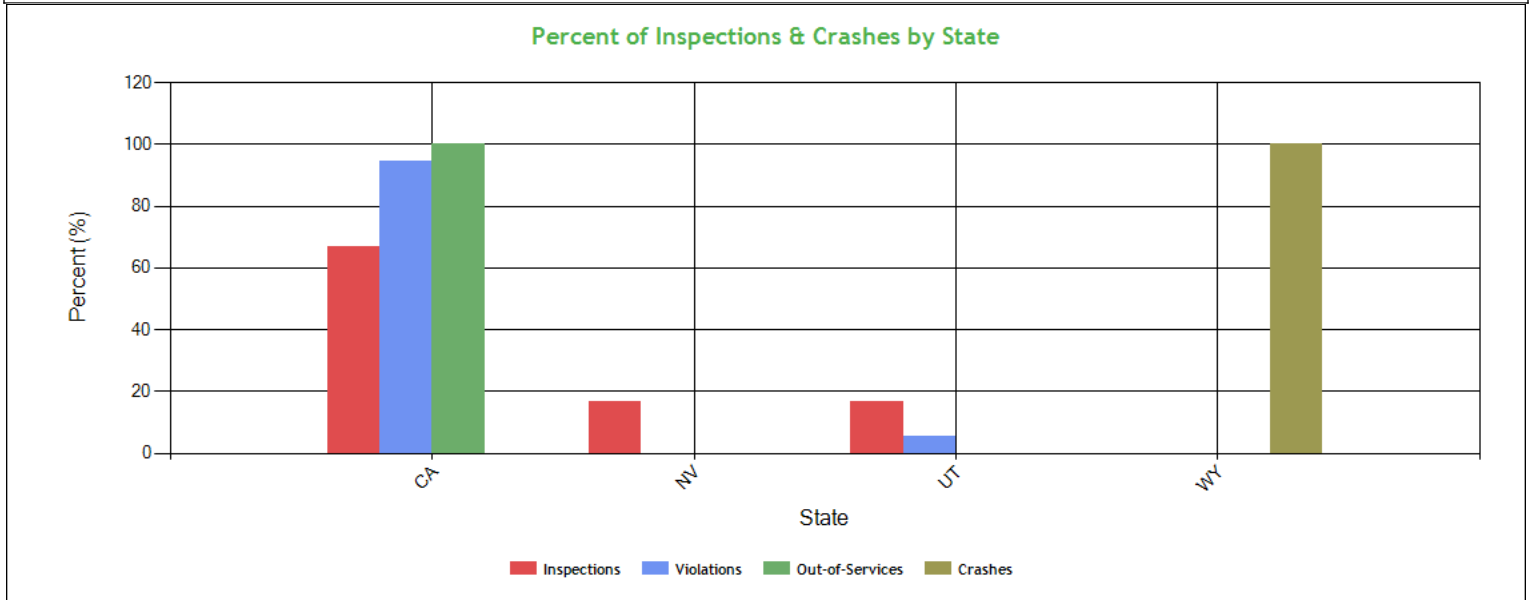

Percent of Insp & Crash by State - Table (based on Inspection data from the last 4 years) ToC

State	Inspections		Violations		Out-of-Services		Crashes	
	Total	Percent	Total	Percent	Total	Percent	Total	Percent
	6	100	19	100	3	100	1	100
CA	4	66.7	18	94.7	3	100	0	0
NV	1	16.7	0	0	0	0	0	0
UT	1	16.7	1	5.3	0	0	0	0
WY	0	0	0	0	0	0	1	100

VIN Insp Summary by State (based on inspection from the last 2 years) ToC

VIN	Insp	Viol Pts	Counts in each State					
			CA		NV		UT	
			Insp	Viol Pts	Insp	Viol Pts	Insp	Viol Pts
TOTALS	12/ 108*	6/ 66**	4	62	1	0	1	4
1UYVS2539N7415607	2	8	1	8	1	0	0	0
4V4NC9EH2FN185264	2	28	1	28	1	0	0	0
4V4NC9EJ6GN943238	2	19	2	19	0	0	0	0
3H3V532C7KT295008	1	7	1	7	0	0	0	0
4V4NC9EH9GN939293	1	4	0	0	0	0	1	4
4V4NC9EJ2EN167459	1	0	1	0	0	0	0	0

*<Total number of inspections for these 6 VIN(s)>/n<Total number of inspections for these 3 state(s)>

**<Total severity sum for these 6 VIN(s)>/n<Total severity sum for these 3 state(s)>

Violations By Unit Type ToC

of Violations: 14 Total Severity: 62 based on inspections in the last 2 years

Violation Unit: Driver	# of Violations: 6	Total Severity: 22	% of Total: 35.48%
Viol. Group: Speeding 3	# of Violations: 1	Total Severity: 7	% of Total: 11.29%
Violation	Number of Occurrences	Viol. Severity	Total Severity
392.2SLLS3:State/Local Laws - Speeding 11-14 miles per hour o	1	7	7



Viol. Group: ELD records	# of Violations: 2	Total Severity: 6	% of Total: 9.68%
395.24DELDPT:HOS (ELD) - On request by an authorized safety off	2	3	6
Viol. Group: Dangerous Driving	# of Violations: 1	Total Severity: 5	% of Total: 8.06%
392.2SLLTCD:STATE/LOCAL LAWS - FAILED TO OBEY A TRAFFIC CONTRO	1	5	5
Viol. Group: Misc Violations	# of Violations: 1	Total Severity: 3	% of Total: 4.84%
392.2SLLLR:STATE/LOCAL LAWS - LANE RESTRICTION VIOLATION.	1	3	3
Viol. Group: Other Log/Form & Manner	# of Violations: 1	Total Severity: 1	% of Total: 1.61%
395.24C2IIELDTN:HOS (ELD) - Driver failing to manually input or ve	1	1	1
Violation Unit: Power Unit	# of Violations: 6	Total Severity: 25	% of Total: 40.32%
Viol. Group: Lighting	# of Violations: 2	Total Severity: 12	% of Total: 19.35%
Violation	Number of Occurrences	Viol. Severity	Total Severity
393.9ALFTSI:LIGHTING - FRONT - TURN SIGNAL - INOPERATIVE.	2	6	12
Viol. Group: Tires	# of Violations: 1	Total Severity: 8	% of Total: 12.9%
393.75CTAOTDLT132:TIRES - LESS THAN 1/32 INCH TREAD DEPTH AT 3 LOCAT	1	8	8
Viol. Group: Wheels Studs Clamps Etc.	# of Violations: 1	Total Severity: 2	% of Total: 3.23%
396.3A1:Inspection/repair and maintenance parts and access	1	2	2
Viol. Group: Cab Body Frame	# of Violations: 1	Total Severity: 2	% of Total: 3.23%
393.203ECBP:CAB AND BODY PARTS - CAB FRONT BUMPER MISSING/NOT	1	2	2
Viol. Group: EOBR Related	# of Violations: 1	Total Severity: 1	% of Total: 1.61%
395.22GELDMFV:HOS (ELD) - A PORTABLE ELD IS NOT MOUNTED IN A FIX	1	1	1
Violation Unit: Trailer	# of Violations: 2	Total Severity: 15	% of Total: 24.19%
Viol. Group: Tires	# of Violations: 1	Total Severity: 8	% of Total: 12.9%
Violation	Number of Occurrences	Viol. Severity	Total Severity
393.75A1TAORETA:TIRES - ALL OTHERS RADIAL PLY HAS MORE THAN ONE PL	1	8	8
Viol. Group: Improper Load Securement	# of Violations: 1	Total Severity: 7	% of Total: 11.29%
393.100BC:CARGO - CARGO NOT SECURED TO PREVENT LEAKING/SPILL	1	7	7

Equipment Ownership ToC Equipment Ownership (based on MCS-150 dated 6/6/2025)					
	Trucks	Tractors	Trailers	Motor Coaches	Vans
Owned	0	2	0	0	0
Term Leased	0	0	0	0	0
Trip Leased	0	0	12	0	0
Total No.	0	2	12	0	0

Equipment Details Power Units ToC									
VIN	Latest Insp Date	Year	Make	Model	Body Class	Body Type	Axles	Len	Fuel Type
4V4NC9EJ6GN943238	05/21/2025	2016	VOLVO	VNL	Truck-Tractor	-	-	-	Diesel
4V4NC9EH2FN185264	03/15/2025	2015	VOLVO	VNL	Truck-Tractor	-	-	-	Diesel
4V4NC9EH9GN939293	10/19/2022	2016	VOLVO	VNL	Truck-Tractor	-	-	-	Diesel
4V4NC9EJ2EN167459	08/19/2022	2014	VOLVO	VNL	Truck-Tractor	-	-	-	Diesel

Equipment Details Trailers									
VIN	Latest Insp Date	Year	Make	Model	Body Class	Body Type	Axles	Len	Fuel Type
1UYVS2539N7415607	05/21/2025	2022	UTILITY	Utility Trailer Manufacturer	Trailer	Van Trailer	2	53	Not Applicable
3H3V532C7KT295008	12/23/2024	2019	HYUNDAI OF MEXICO	HYUNDAI TRANSEAD	Trailer	Van Trailer	2	53	-
3H3V532K1PS029620	10/19/2022	2023	HYUNDAI OF MEXICO	Hyundai Translead Trailers	Trailer	Van Trailer	2	53	Not Applicable

Vehicle Age ToC				
Year	# Power Units	PU Percentage	# Trailers	Trailres Percentage



2022	0	0.00%	1	50.00%
2019	0	0.00%	1	50.00%
2016	1	50.00%	0	0.00%
2015	1	50.00%	0	0.00%

Based on 24 months of inspection data, see the live report for more options

States of Power Unit Registrations ToC			
State	CA	NV	UT
Number of Power Units	3	1	1

Equipment Acquisitions - Table ToC							
	Power Units inspected for 1st time in past 12 months	Power Units inspected for 1st time in past 24 months	Power Units inspected during entire date range		Trailers inspected for 1st time in past 12 months	Trailers inspected for 1st time in past 24 months	Trailers inspected during entire date range
Unique VINs	2	2	4		2	2	3
Unique License Plates	2	2	4		2	2	3
License Plate States	1	1	1		1	1	2

Driver Details ToC Driver Details (based on MCS-150 dated 6/6/2025)			
	Within 100 mi	Beyond 100 mi	TOTAL
# Drivers Interstate	3	0	3
# Drivers Intrastate	0	0	0
TOTAL	3	0	/
Avg. # Trip Lease Drivers/Mo: 0 # Drivers Grand Total: 3 # Drivers Commercially Licensed: 3			

Shared VIN Summary ToC
No Data

SHIPPERS DETAIL [ToC](#) based on Inspection results for the last 4 years

Shipper Name	Number of Inspections	Shipper Name	Number of Inspections
No Shipper listed	3	AMAZON FREIGHT	1
OCEANSPRAY	1	SOJO INDUSTRIES	1



Carrier Underwriting Report Safety Summary ToC

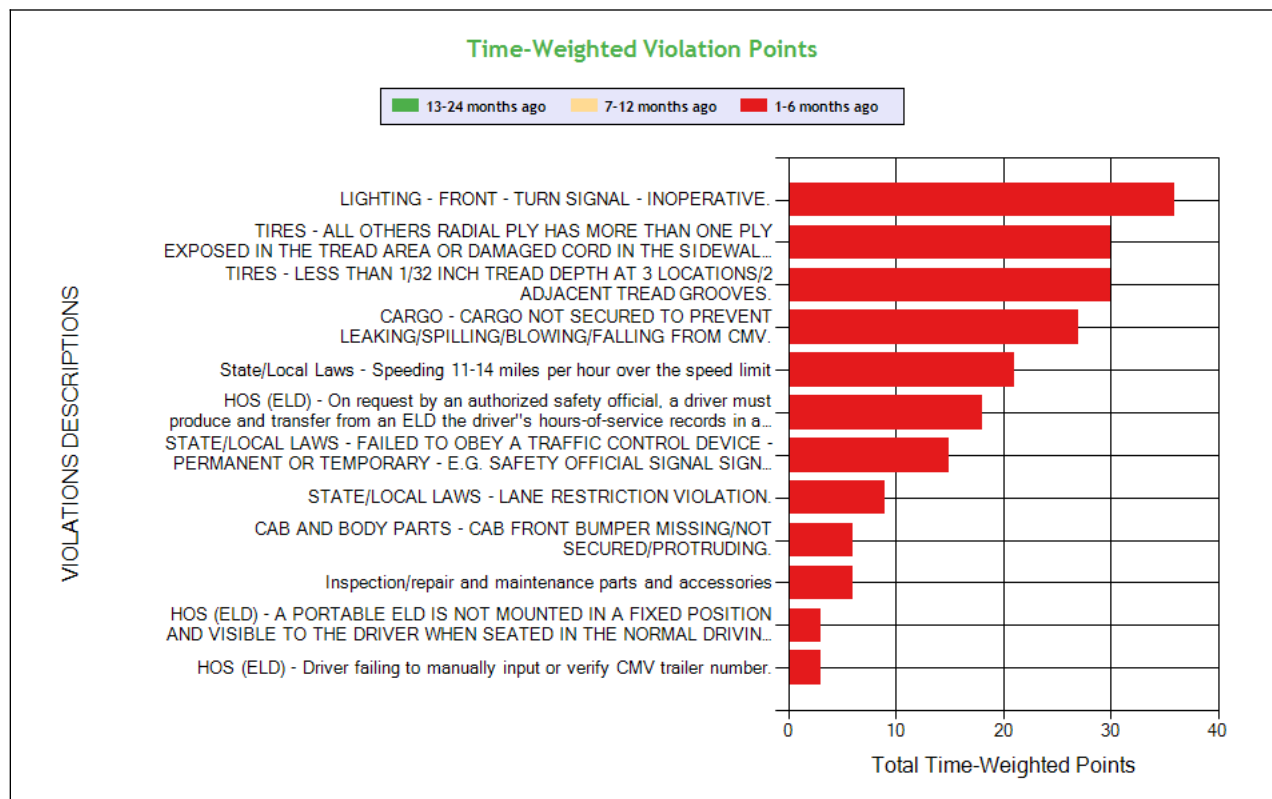
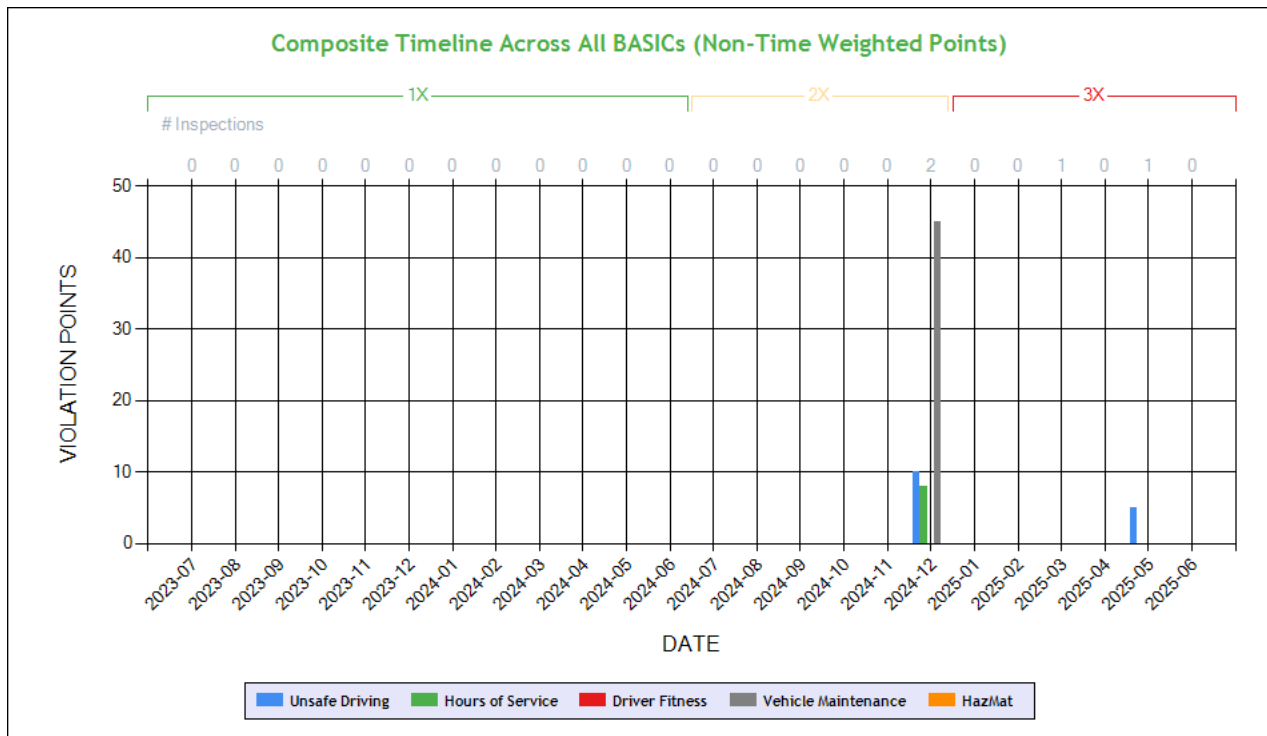

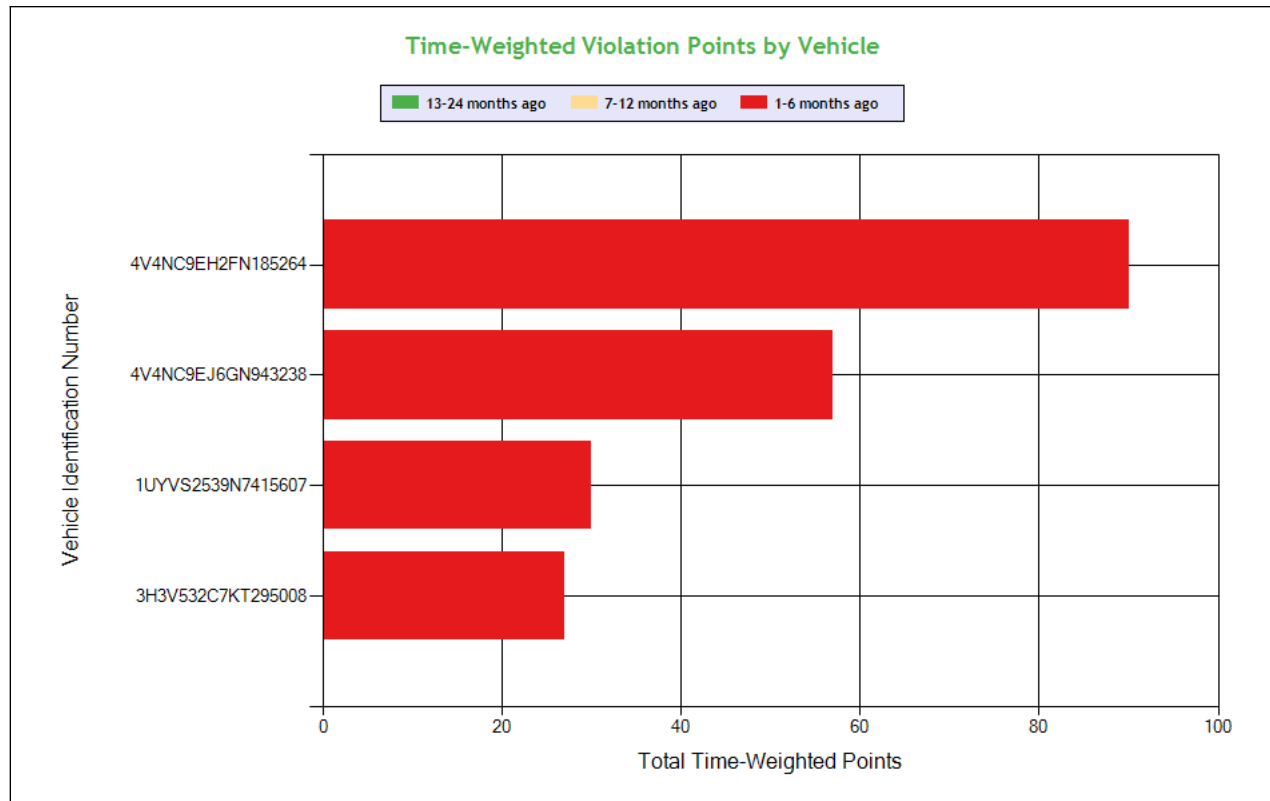

See the Excel file for the complete analysis

Violations is in (1-6/7-12/13-24mo)

Shaded = Out Of Service Violation												
Violation Group			Lighting	Tires	Tires	Improper Load Securement	Speeding 3	ELD records	Dangerous Driving	Misc Violations	Wheels, Studs, Clamps, Etc.	Cab Body Frame
Violation Description	Total Time-weighted Points by VIN	% of Total Time-weighted Points by VIN	LIGHTING - FRONT - TURN SIGNAL - INOPERATIVE.	TIRES - ALL OTHERS RADIAL PLY HAS MORE THAN ONE PLY EXPOSED IN THE TREAD AREA OR DAMAGED CORD IN THE SIDEWALL.	TIRES - LESS THAN 1/32 INCH TREAD DEPTH AT 3 ADJACENT TREAD GROOVES.	CARGO - CARGO NOT SECURED TO PREVENT LEAKING/SPI LLING/BLOW ING/FALLING FROM CMV.	State/Local Laws - Speeding 11-14 miles per hour over the speed limit	HOS (ELD) - On request by an authorized safety official, a driver must produce and transfer from an ELD the driver's hours-of-service records in accordance with the instruction sheet provided by the motor carrier.	STATE/LOCAL LAWS - FAILED TO OBEY A TRAFFIC CONTROL DEVICE - PERMANENT OR TEMPORARY - E.G. SAFETY OFFICIAL SIGNAL SIGN LIGHT LANE MARKING OTHER.	STATE/LOCAL LAWS - LANE RESTRICTION VIOLATION.	Inspection/repair and maintenance parts and accessories	CAB AND BODY PARTS - CAB FRONT BUMPER MISSING/NOT SECURED/PROTRUDING.
Driver Resp			Yes	Yes	Yes	Yes	Yes	No	Yes	Yes	No	Yes
Total Time-weighted Points			36	30	30	27	21	18	15	9	6	6
% Total Time-Wt Pts			17.65	14.71	14.71	13.24	10.29	8.82	7.35	4.41	2.94	2.94
4V4NC9EH2FN185264	90	44.12	18 (1/0/0)		30 (1/0/0)		21 (1/0/0)	9 (1/0/0)		9 (1/0/0)		
4V4NC9EJ6GN943238	57	27.94	18 (1/0/0)					9 (1/0/0)	15 (1/0/0)		6 (1/0/0)	6 (1/0/0)
1UYVS2539N7415607	30	14.71		30 (1/0/0)								
3H3V532C7KT295008	27	13.24				27 (1/0/0)						



SAFETY ANALYSIS ToC

Unsafe Driving

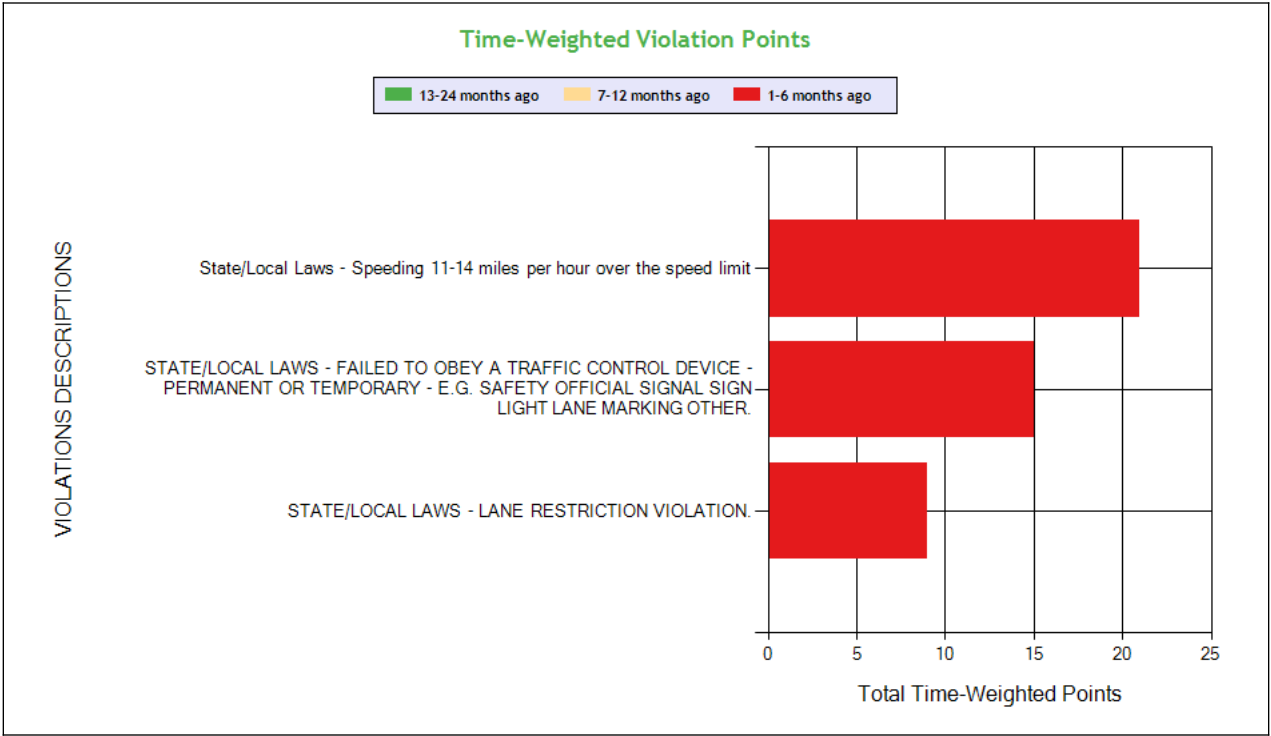
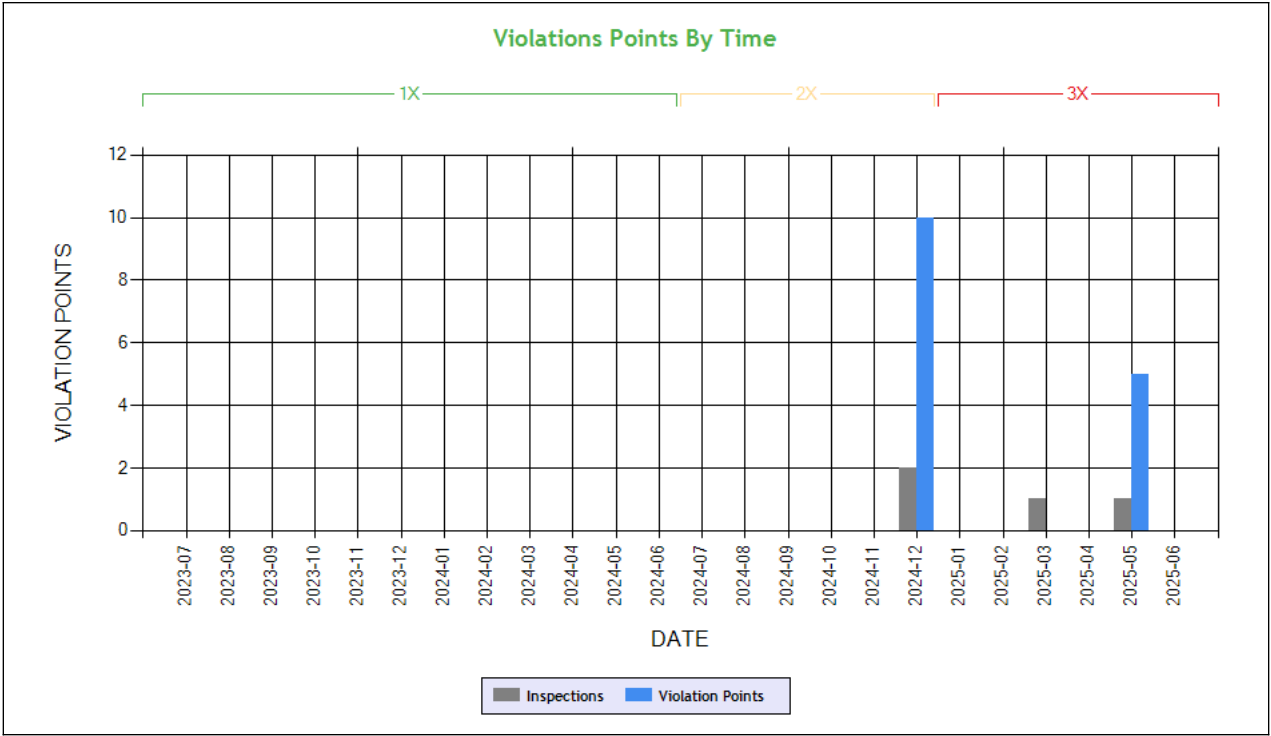

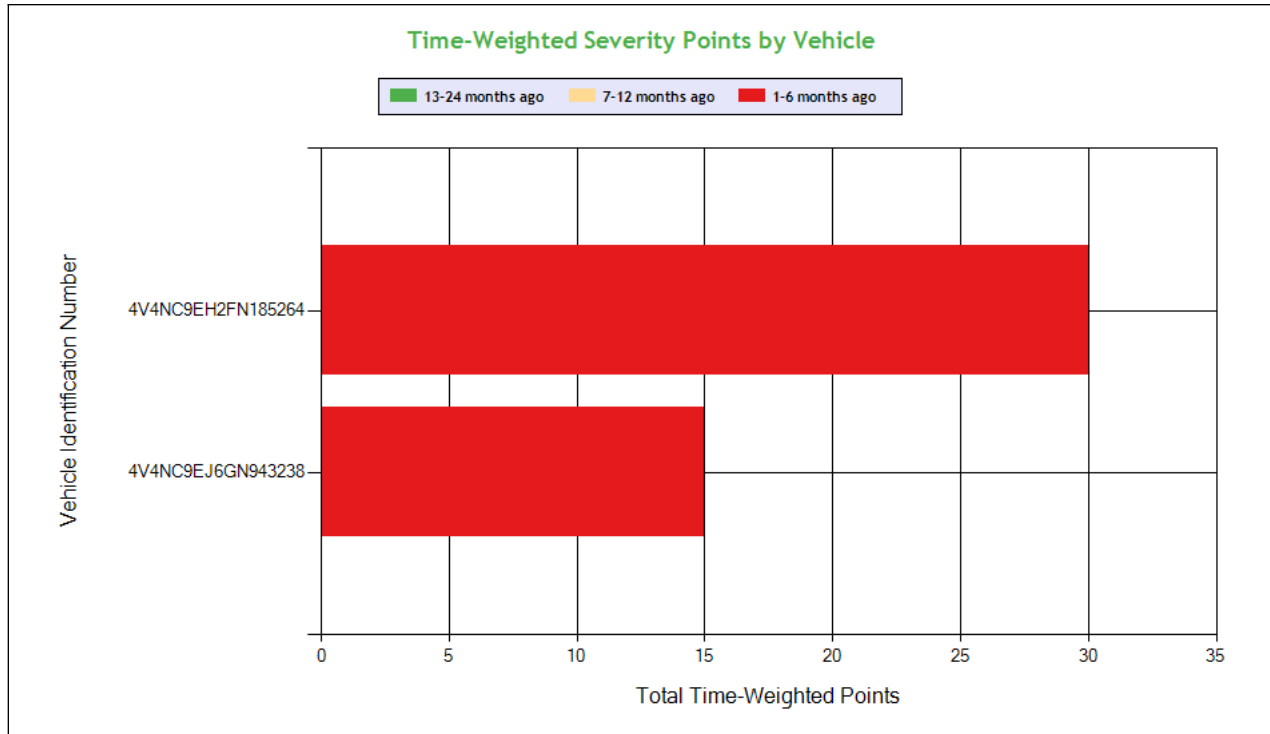

See the Excel file for the complete analysis

Violations is in (1-6/7-12/13-24mo)

Shaded = Out Of Service Violation					
Violation Group			Speeding 3	Dangerous Driving	Misc Violations
Violation Description	Total Time-weighted Points by VIN	% of Total Time-weighted Points by VIN	State/Local Laws - Speeding 11-14 miles per hour over the speed limit	STATE/LOCAL LAWS - FAILED TO OBEY A TRAFFIC CONTROL DEVICE - PERMANENT OR TEMPORARY - E.G. SAFETY OFFICIAL SIGNAL SIGN LIGHT LANE MARKING OTHER.	STATE/LOCAL LAWS - LANE RESTRICTION VIOLATION.
Driver Resp			Yes	Yes	Yes
Total Time-weighted Points			21	15	9
% Total Time-Wt Pts			46.67	33.33	20.0
4V4NC9EH2FN185264	30	66.67	21 (1/0/0)		9 (1/0/0)
4V4NC9EJ6GN943238	15	33.33		15 (1/0/0)	

HOS Compliance

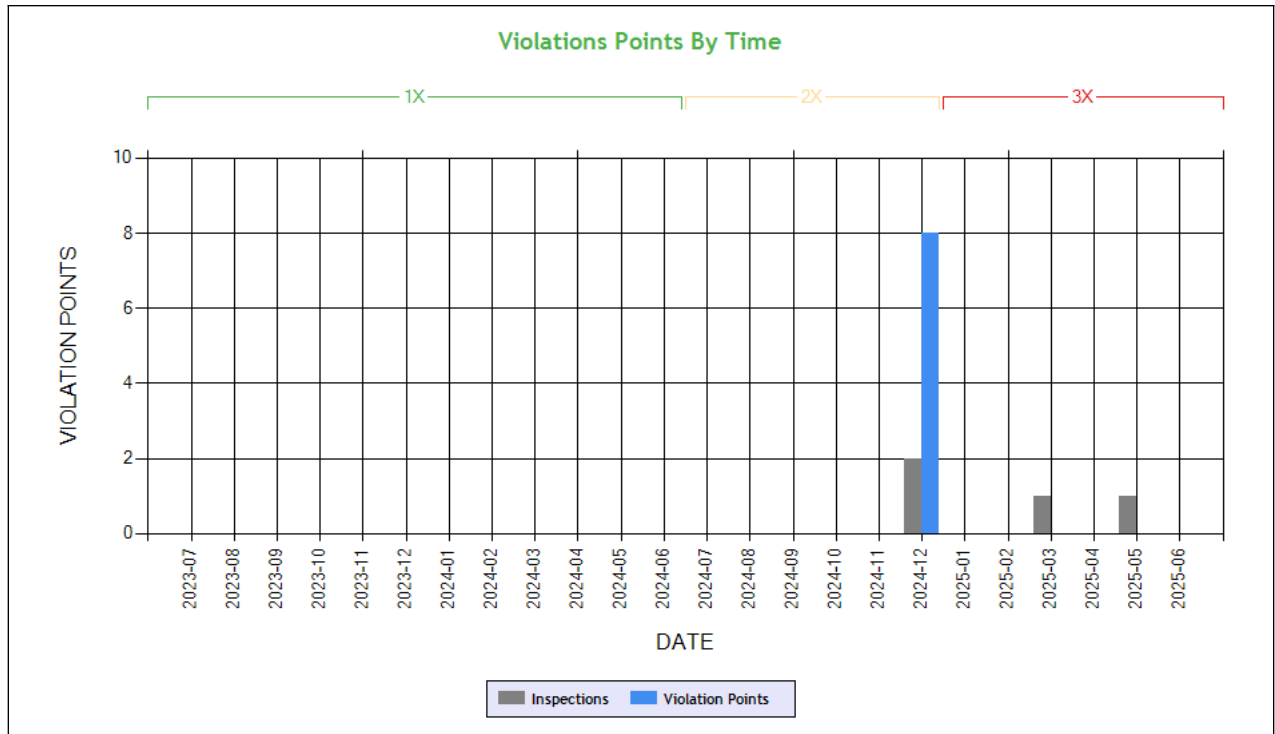

Carrier Software
 1-800-646-5152
 info@CarrierSoftware.com

CONFIDENTIAL - Intended for use by Amerigo Insurance Agency - Date: 7/14/2025
JRG TRANS INC - DOT# 3807019 / MC1372419

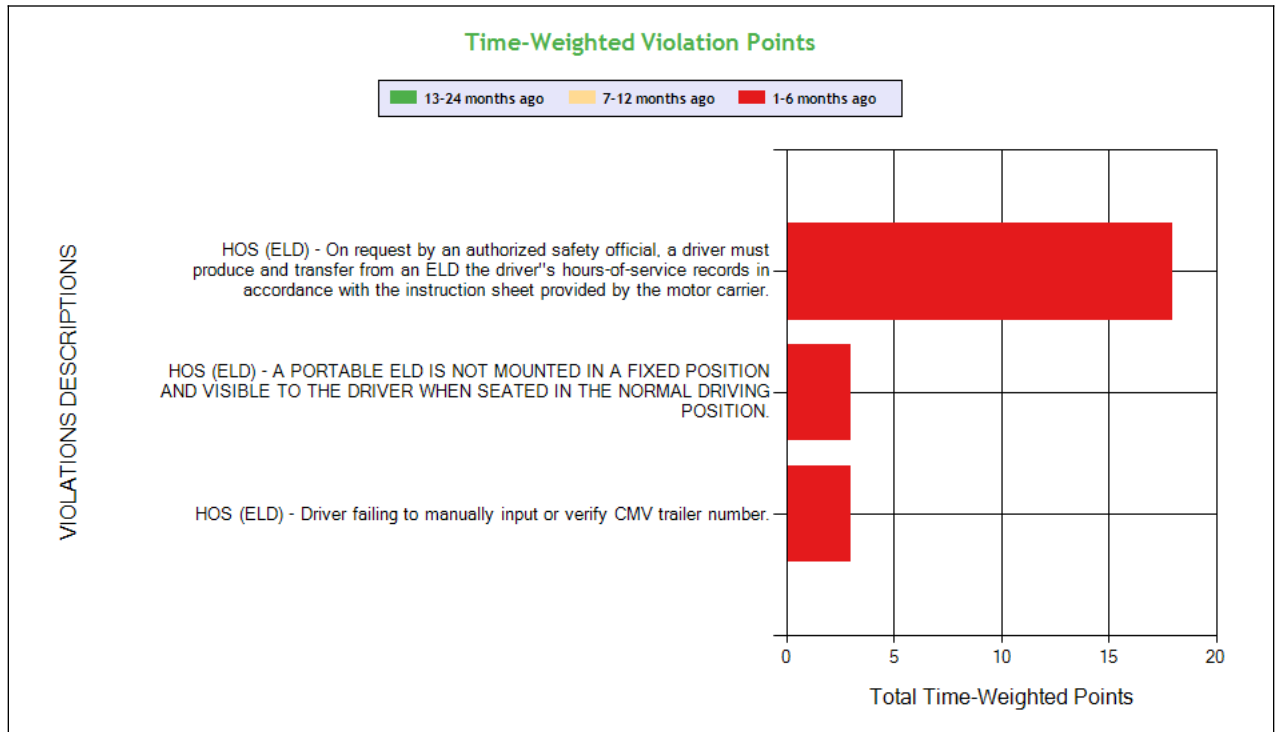

See the Excel file for the complete analysis

Violations is in (1-6/7-12/13-24mo)

Shaded = Out Of Service Violation

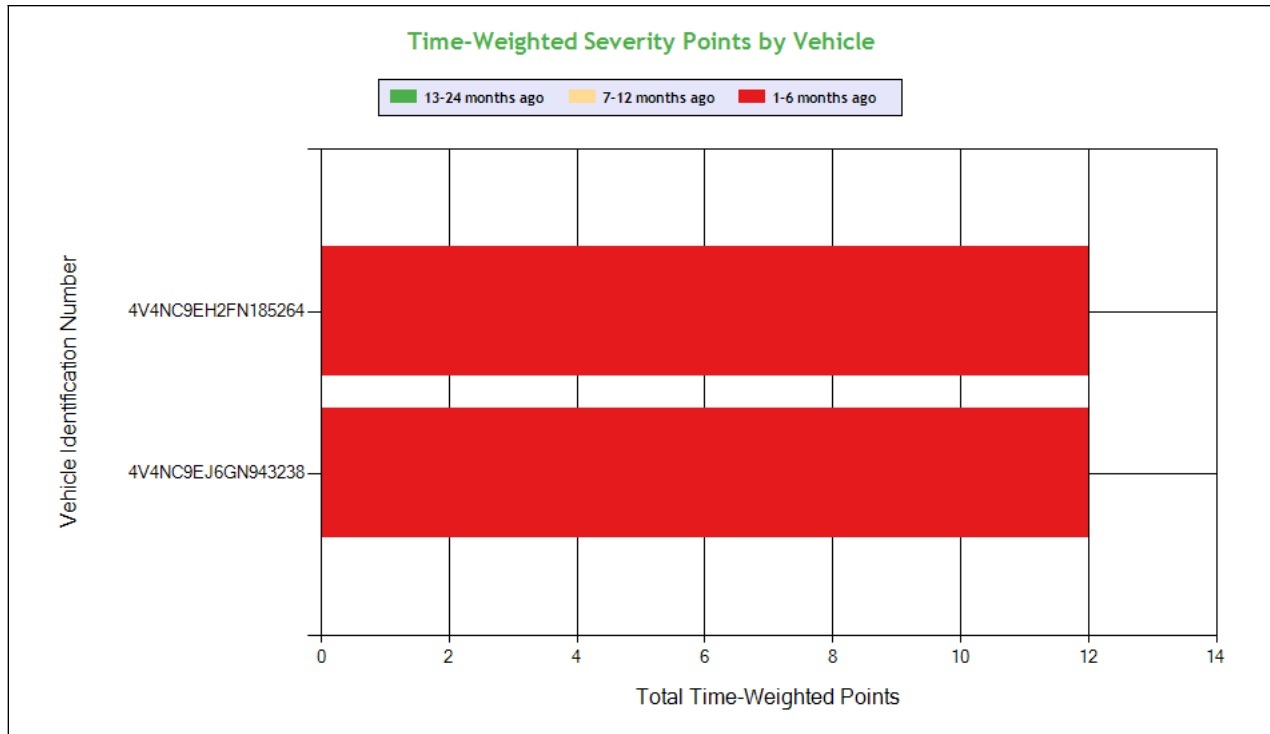

Carrier Software
 1-800-646-5152
 info@CarrierSoftware.com

CONFIDENTIAL - Intended for use by Amerigo Insurance Agency - Date: 7/14/2025

JRG TRANS INC - DOT# 3807019 / MC1372419

Violation Group			ELD records	EOBR Related	Other Log/Form & Manner
Violation Description	Total Time-weighted Points by VIN	% of Total Time-weighted Points by VIN	HOS (ELD) - On request by an authorized safety official, a driver must produce and transfer from an ELD the driver's hours-of-service records in accordance with the instruction sheet provided by the motor carrier.	HOS (ELD) - A PORTABLE ELD IS NOT MOUNTED IN A FIXED POSITION AND VISIBLE TO THE DRIVER WHEN SEATED IN THE NORMAL DRIVING POSITION.	HOS (ELD) - Driver failing to manually input or verify CMV trailer number.
Driver Resp			No	Yes	No
Total Time-weighted Points			18	3	3
% Total Time-Wt Pts			75.00	12.50	12.50
4V4NC9EH2FN185264	12	50.0	9 (1/0/0)	3 (1/0/0)	
4V4NC9EJ6GN943238	12	50.0	9 (1/0/0)		3 (1/0/0)



Driver Fitness

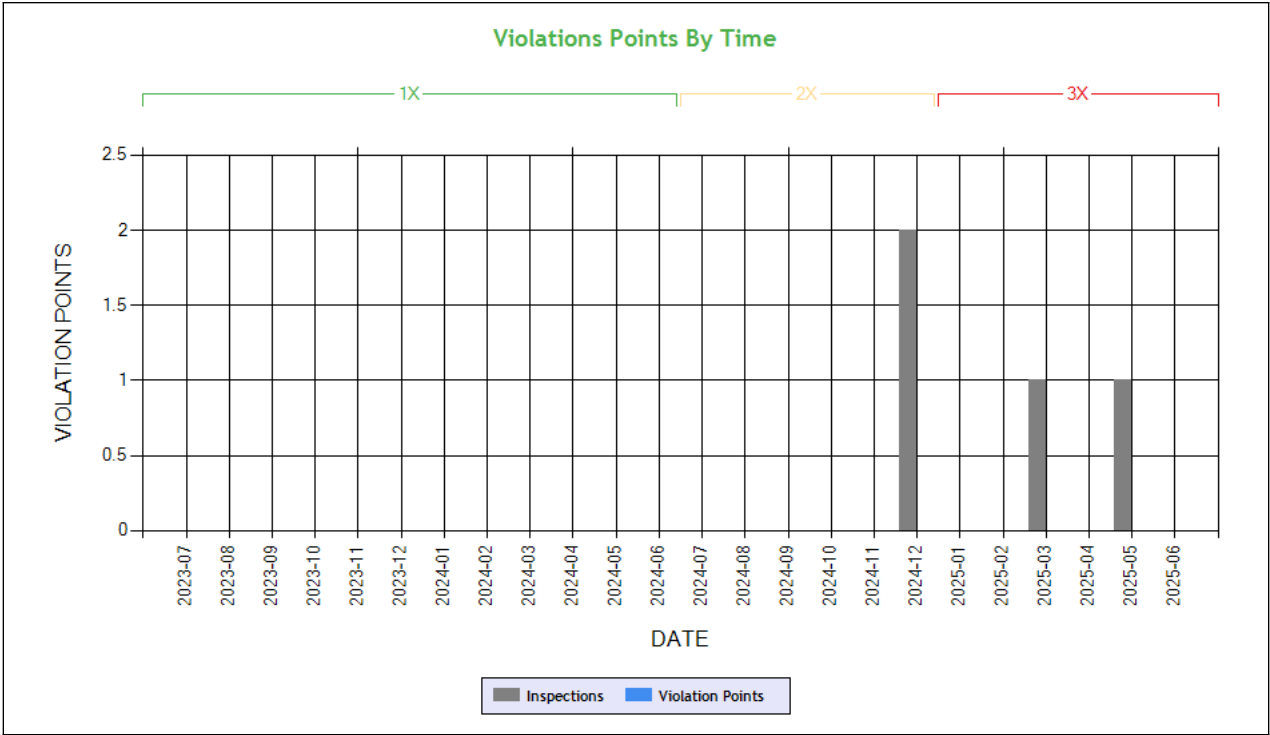

Time-Weighted Violation Points - no data available to draw a chart
Time-Weighted Severity Points by Vehicle - no data available to draw a chart

See the Excel file for the complete analysis # Violations is in (1-6/7-12/13-24mo)

Shaded = Out Of Service Violation		
Violation Group		
Violation Description	Total Time-weighted Points by VIN	% of Total Time-weighted Points by VIN
Driver Resp		
Total Time-weighted Points		
% Total Time-Wt Pts		



Vehicle Maintenance

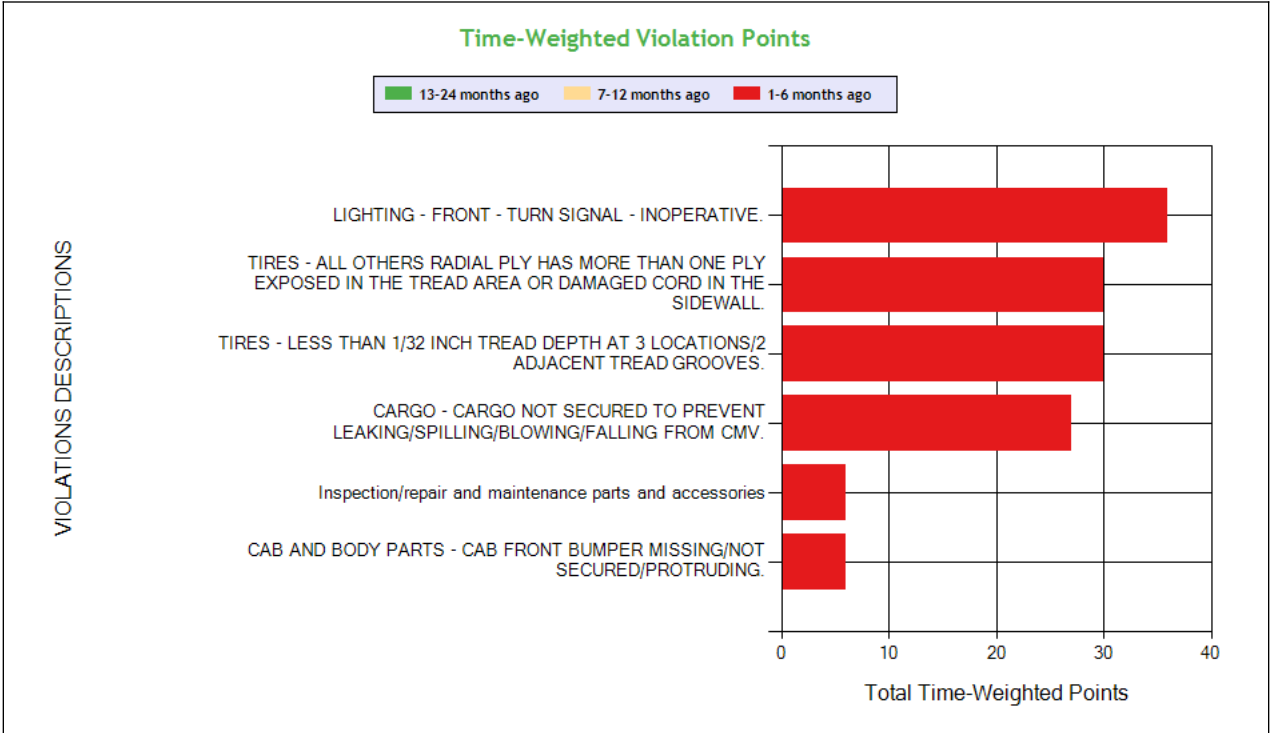
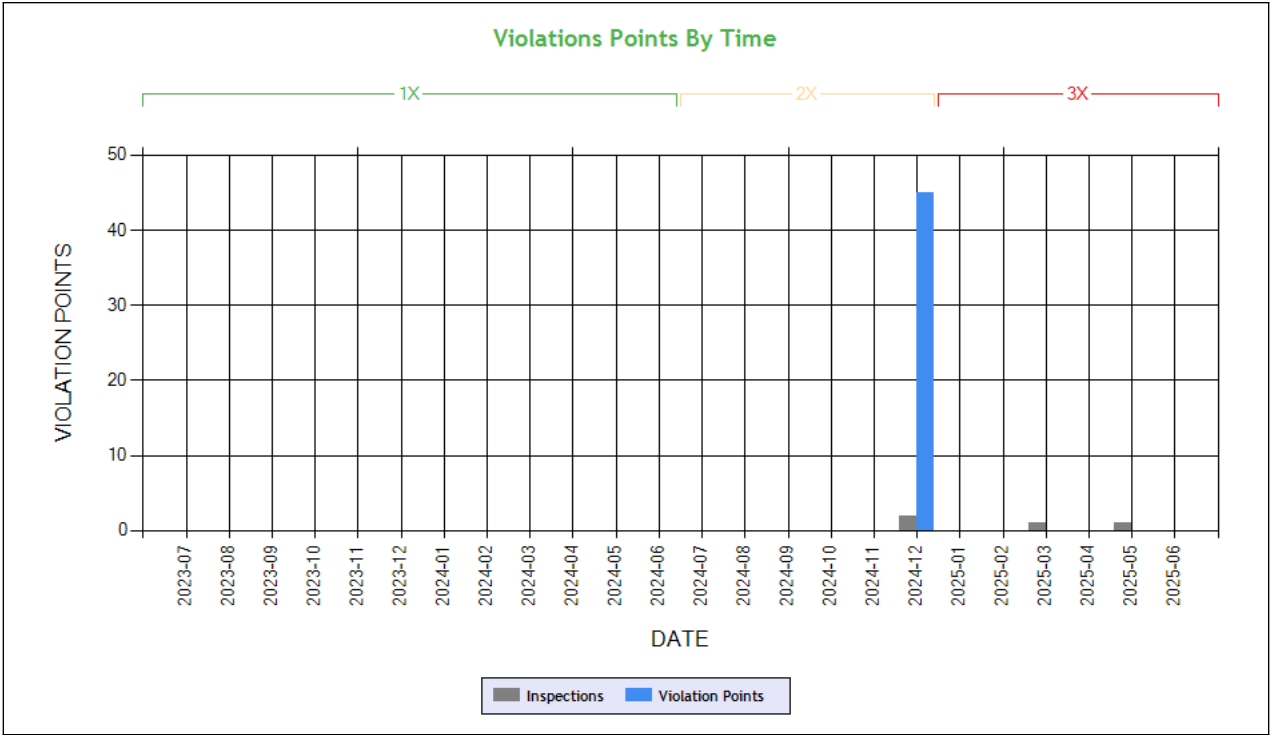

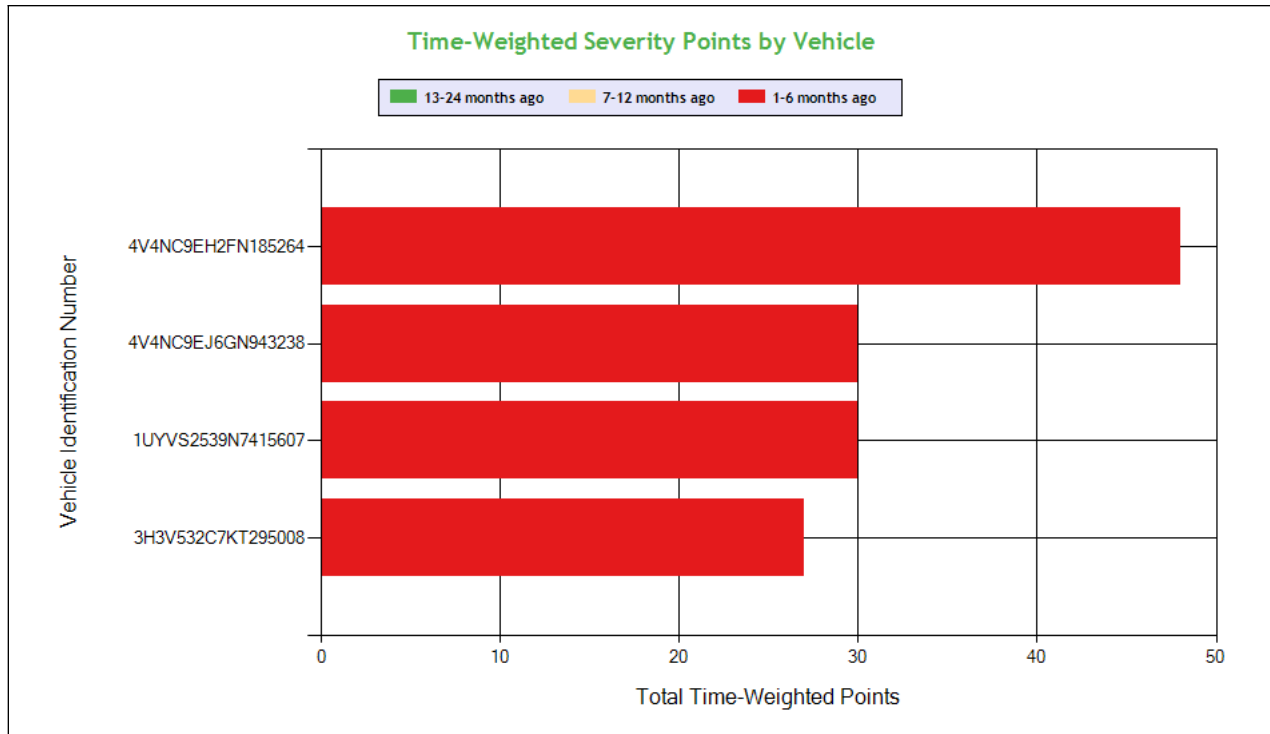

Carrier Software
 1-800-646-5152
 info@CarrierSoftware.com

CONFIDENTIAL - Intended for use by Amerigo Insurance Agency - Date: 7/14/2025

JRG TRANS INC - DOT# 3807019 / MC1372419

See the Excel file for the complete analysis

Violations is in (1-6/7-12/13-24mo)

Shaded = Out Of Service Violation								
Violation Group			Lighting	Tires	Tires	Improper Load Securement	Cab Body Frame	Wheels, Studs, Clamps, Etc.
Violation Description	Total Time-weighted Points by VIN	% of Total Time-weighted Points by VIN	LIGHTING - FRONT - TURN SIGNAL - INOPERATIVE.	TIRES - ALL OTHERS RADIAL PLY HAS MORE THAN ONE PLY EXPOSED IN THE TREAD AREA OR DAMAGED CORD IN THE SIDEWALL.	TIRES - LESS THAN 1/32 INCH TREAD DEPTH AT 3 LOCATIONS/2 ADJACENT TREAD GROOVES.	CARGO - CARGO NOT SECURED TO PREVENT LEAKING/SPILLING/ BLOWING/FALLING FROM CMV.	CAB AND BODY PARTS - CAB FRONT BUMPER MISSING/NOT SECURED/PROTRUDING.	Inspection/repair and maintenance parts and accessories
Driver Resp			Yes	Yes	Yes	Yes	Yes	No
Total Time-weighted Points			36	30	30	27	6	6
% Total Time-Wt Pts			26.67	22.22	22.22	20.0	4.44	4.44
4V4NC9EH2FN185264	48	35.56	18 (1/0/0)		30 (1/0/0)			
4V4NC9EJ6GN943238	30	22.22	18 (1/0/0)				6 (1/0/0)	6 (1/0/0)
1UYVS2539N7415607	30	22.22		30 (1/0/0)				
3H3V532C7KT295008	27	20.0				27 (1/0/0)		

COLOR CODED CRASH TABLE ToC

Color KEY	Color Code		
	Green	Orange	Red
Citation	No	Unknown	Yes
HazMat Release	No		Yes
Tow Away	No	Yes	
Time Weight	1	2	3
Severity Weight	1		2-3



Injuries	0	1-2	3 or more
Fatalities	0		1 or more
Vehicles in Crash	0-1	2	3 or more
Light Condition	Daylight	Dawn; Dusk	Dark- Not Lighted; Dark-Lighted; Dark- Unknown Roadway Lighting
Road Surface	Dry	Wet; Water(Standing, Moving); Slush	Snow; Ice; Sand; Mud; Dirt; Oil or Gravel
Weather Condition	No Adverse Conditions	Rain; Sleet; Blowing Sand; Soil, Dirt Or Snow	Snow; Fog; Severe Crosswinds

	Driver Name
4V4NC9EH9GN939293	VIN
0	Time Weight
1	Severity Weight
0	Fatalities
0	Injuries
No	Citation
Ice	Road Surface Condition
Snow	Weather Condition
Dark-Not Lighted	Light Condition
Y	Tow-Away
	HM Released
2	Vehicles In Crash
Seq. #1: Collision involving motor vehicle in transport; Seq. #2: Non collision ran off road; Seq. #3: Collision involving fixed object;	Sequence of Events
WY	Crash State
WY0202213279	Report Number
11/10/2022	Date
Tractor/Semitrailer	Vehicle Configuration
Van/Enclosed Box	Cargo Body Type
24	Driver Age
CA	Driver License State

INSPECTIONS WITH SHARED EQUIPMENT:

No Data



LEGEND
Vehicle Information
Inspection for DOT # being analyzed
Inspection for Different DOT #
Crash Information for specific VIN

INSPECTION DETAILS for ALL Inspections

PDF shows the first 100 Power Unit & Trailer VINs with most recent inspections using data from the last 4 years

POWER UNIT Inspections Section

VIN: 4V4NC9EJ6GN943238				Unit: Truck Tractor		Year: 2016	Make: VOLVO	
DOT No: 3807019		Docket No: MC1372419		Name: JRG TRANS INC			Interstate: Yes	
Date	Unit License	Unit Lic State	Violation Unit	Violation Description	Severity	OOS	Citation	
05/21/2025	ZP19545	CA	D	392.2SLLTCD - STATE/LOCAL LAWS - FAILED TO OBEY A TRAFFIC CONTROL DEVICE - PERMANENT OR TEMPORARY - E.G. SAFETY OFFICIAL SIGNAL SIGN LIGHT LANE MARKING OTHER.	5	No	01R8000JQ	
12/11/2024	ZP19545	CA	1	392.2SLLEQP	0	No		
12/11/2024	ZP19545	CA	1	392.2SLLSOA	0	No		
12/11/2024	ZP19545	CA	1	393.203ECBP - CAB AND BODY PARTS - CAB FRONT BUMPER MISSING/NOT SECURED/PROTRUDING.	2	No		
12/11/2024	ZP19545	CA	1	393.9ALFTSI - LIGHTING - FRONT - TURN SIGNAL - INOPERATIVE.	6	No		
12/11/2024	ZP19545	CA	1	396.3A1 - Inspection/repair and maintenance parts and accessories	2	No		
12/11/2024	ZP19545	CA	D	395.24C2IILD TN - HOS (ELD) - Driver failing to manually input or verify CMV trailer number.	1	No		
12/11/2024	ZP19545	CA	D	395.24DELDPT - HOS (ELD) - On request by an authorized safety official, a driver must produce and transfer from an ELD the driver's hours-of-service records in accordance with the instruction sheet provided by the motor carrier.	3	No		
DOT No: 3443117		Docket No: MC1118785		Name: MANGI FREIGHTLINES INC			Interstate: Yes	



Date	Unit License	Unit Lic State	Violation Unit	Violation Description	Severity	OOS	Citation
10/23/2023	ZP00667	CA	1	392.2IRP - IRP Apportioned Tag or Registration Violation	0	No	
10/23/2023	ZP00667	CA	1	395.24D - Eld Cannot Transfer Eld Records Electronically	0	No	
10/23/2023	ZP00667	CA	1	396.17C - Operating a CMV without proof of a periodic inspection	4	No	TA0421491-0
09/10/2022	XP79170	CA	1	393.203E - Cab front bumper missing/ unsecured/protruding	2	No	
09/10/2022	XP79170	CA	1	396.3A1 - Inspection/repair and maintenance parts and accessories	2	No	
03/04/2022	XP79170	CA	D	395.8E - False report of drivers record of duty status	7	Yes	
02/02/2022	XP79170	CA	-	-	-	-	-
01/31/2022	XP79170	CA	1	393.45D - Brake connections with leaks/constrictions	4	No	
01/25/2022	XP79170	CA	D	392.2SLLEWG1 - State/Local Laws - Excessive Weight - 1-2500 Lbs Over On Allowable Gross Weight.	0	Yes	KR56384
01/25/2022	XP79170	CA	-	-	-	-	-
10/21/2021	XP79170	CA	-	-	-	-	-
10/07/2021	XP79170	CA	D	392.2H - State/Local Hours-of-Service (HOS)	7	No	VERBAL
09/18/2021	XP79170	CA	-	-	-	-	-
09/09/2021	XP79170	CA	1	393.45B2UV - Brake Hose or Tubing Chafing and/or Kinking Under Vehicle	4	Yes	
09/09/2021	XP79170	CA	1	393.75A3 - Tire -flat and/or audible air leak	8	Yes	KL 40421
09/09/2021	XP79170	CA	1	393.9TS - Inoperative turn signal	6	No	KL 40421
09/09/2021	XP79170	CA	1	396.3A1BL - Brake system pressure loss	4	No	
09/05/2021	XP79170	CA	-	-	-	-	-
09/03/2021	XP79170	CA	1	393.45D - Brake connections with leaks/constrictions	4	No	
09/03/2021	XP79170	CA	1	393.75A3 - Tire -flat and/or audible air leak	8	Yes	CW999305
07/20/2021	XP79170	CA	1	393.75A3 - Tire -flat and/or audible air leak	8	Yes	CW999090
07/20/2021	XP79170	CA	D	392.2H - State/Local Hours-of-Service (HOS)	7	No	VERBAL
10/13/2020	XP79170	CA	1	393.75H - Tire underinflated	3	Yes	
09/30/2020	XP79170	CA	1	393.75A3 - Tire -flat and/or audible air leak	8	Yes	
09/30/2020	XP79170	CA	1	396.3A1 - Inspection/repair and maintenance parts and accessories	2	No	
09/30/2020	XP79170	CA	D	395.8 - Driver record of duty status (general/form and manner)	1	No	
DOT No: 1747048		Docket No: MC639604		Name: ZETINOS TRANSPORT INC		Interstate: Yes	
Date	Unit License	Unit Lic State	Violation Unit	Violation Description	Severity	OOS	Citation
07/16/2019	XP38338	CA	-	-	-	-	-
DOT No: 2904310		Docket No: MC977542		Name: DBA TRANSPORT INC		Interstate: Yes	
Date	Unit License	Unit Lic State	Violation Unit	Violation Description	Severity	OOS	Citation
06/28/2019	XP38338	CA	-	-	-	-	-
DOT No: 1596841		Docket No: MC590754		Name: BLUE MOUNTAIN TRANS INC		Interstate: Yes	
Date	Unit License	Unit Lic State	Violation Unit	Violation Description	Severity	OOS	Citation
09/01/2018	WP79002	CA	D	395.15G01 - Driver failed to have instructions on-board CMV for installed automatic on-board recording device.	1	No	
09/01/2018	WP79002	CA	D	395.15G02 - Driver failed to have on-board a CMV a sufficient supply of blank records of duty status graph-grids.	1	No	
05/01/2018	WP79002	CA	D	392.2SLLS2 - State/Local Laws - Speeding 6-10 miles per hour over the speed limit	4	No	
02/28/2017	WP79002	CA	-	-	-	-	-
11/30/2016	WP79002	CA	D	395.8 - Driver record of duty status (general/form and manner)	1	No	
03/04/2016	WP79002	CA	-	-	-	-	-
VIN: 4V4NC9EH2FN185264				Unit: Truck Tractor	Year: 2015	Make: VOLVO	
DOT No: 3807019		Docket No: MC1372419		Name: JRG TRANS INC		Interstate: Yes	



Date	Unit License	Unit Lic State	Violation Unit	Violation Description	Severity	OOS	Citation
03/15/2025	Z19532	CA	-	-	-	-	-
12/23/2024	ZP19532	CA	1	392.2SLLEQP	0	No	VERBAL
12/23/2024	ZP19532	CA	1	392.2SLLSR	0	No	RJ89999
12/23/2024	ZP19532	CA	1	393.75CTAOTDLT132 - TIRES - LESS THAN 1/32 INCH TREAD DEPTH AT 3 LOCATIONS/2 ADJACENT TREAD GROOVES.	8	Yes	RJ90000
12/23/2024	ZP19532	CA	1	393.9ALFTSI - LIGHTING - FRONT - TURN SIGNAL - INOPERATIVE.	6	No	VERBAL
12/23/2024	ZP19532	CA	1	395.22GELDMFV - HOS (ELD) - A PORTABLE ELD IS NOT MOUNTED IN A FIXED POSITION AND VISIBLE TO THE DRIVER WHEN SEATED IN THE NORMAL DRIVING POSITION.	1	No	VERBAL
12/23/2024	ZP19532	CA	D	392.2SLLLR - STATE/LOCAL LAWS - LANE RESTRICTION VIOLATION.	3	No	RJ89998
12/23/2024	ZP19532	CA	D	392.2SLLS3 - State/Local Laws - Speeding 11-14 miles per hour over the speed limit	7	No	RJ89998
12/23/2024	ZP19532	CA	D	395.24DELDPT - HOS (ELD) - On request by an authorized safety official, a driver must produce and transfer from an ELD the driver's hours-of-service records in accordance with the instruction sheet provided by the motor carrier.	3	No	VERBAL
DOT No: 3455614		Docket No: MC1126303		Name: DARA LOGISTICS INC		Interstate: Yes	
Date	Unit License	Unit Lic State	Violation Unit	Violation Description	Severity	OOS	Citation
09/18/2024	ZP19532	CA	1	392.2 - Operating a commercial motor vehicle not in accordance with the laws, ordinances, and regulations of the jurisdiction in which it is being operated - Unsafe Driving	0	No	MJ85240
09/18/2024	ZP19532	CA	1	393.9A - Inoperative required lamps	2	No	CW919926
09/18/2024	ZP19532	CA	1	395.22G - Portable ELD not mounted in a fixed position and visible to driver	1	No	VERBAL
09/18/2024	ZP19532	CA	D	392.2 - Operating a commercial motor vehicle not in accordance with the laws, ordinances, and regulations of the jurisdiction in which it is being operated - Unsafe Driving	0	No	MJ85240
09/18/2024	ZP19532	CA	D	395.26B - Motor carrier failed to ensure that the ELD automatically recorded the required data elements.	1	No	VERBAL
DOT No: 3286513		Docket No: MC1039990		Name: MANGI BROTHERS TRUCKING INC		Interstate: Yes	
Date	Unit License	Unit Lic State	Violation Unit	Violation Description	Severity	OOS	Citation
10/26/2021	YP26142	CA	-	-	-	-	-
09/28/2021	YP26142	CA	1	393.9TS - Inoperative turn signal	6	Yes	JR 01111
DOT No: 1380891		Docket No: MC526609		Name: JOE'S LOGISTICS INC		Interstate: Yes	
Date	Unit License	Unit Lic State	Violation Unit	Violation Description	Severity	OOS	Citation
07/01/2021	XP65776	CA	1	392.2RG - State vehicle registration or License Plate violation	0	No	VERBAL
01/05/2020	XP65776	CA	D	392.2DL - Miscellaneous Drivers License Violation	0	No	HV67660
12/20/2019	XP65776	CA	-	-	-	-	-
12/19/2019	XP65776	CA	1	393.95A - No/discharged/unsecured fire extinguisher	2	No	
12/19/2019	XP65776	CA	D	395.22H2 - Driver failing to maintain ELD instruction sheet	1	No	
11/20/2019	XP65776	CA	-	-	-	-	-
11/15/2019	XP65776	CA	-	-	-	-	-
DOT No: 1708037		Docket No: MC626742		Name: NORTHWEST FREIGHTWAY INC		Interstate: Yes	
Date	Unit License	Unit Lic State	Violation Unit	Violation Description	Severity	OOS	Citation
05/15/2019	WP34069	CA	-	-	-	-	-
03/14/2019	WP34069	CA	-	-	-	-	-
01/29/2019	WP34069	CA	D	395.8 - Driver record of duty status (general/form and manner)	1	No	
01/11/2019	WP34069	CA	-	-	-	-	-
01/11/2018	WP34069	CA	-	-	-	-	-
05/01/2017	WP34069	CA	-	-	-	-	-
DOT No: 2862297		Docket No: MC959213		Name: STREAM LOGISTICS INC		Interstate: Yes	
Date	Unit License	Unit Lic State	Violation Unit	Violation Description	Severity	OOS	Citation
03/30/2017	WP34069	CA	-	-	-	-	-
DOT No: 1708037		Docket No: MC626742		Name: NORTHWEST FREIGHTWAY INC		Interstate: Yes	



Date	Unit License	Unit Lic State	Violation Unit	Violation Description	Severity	OOS	Citation
02/21/2017	WP34069	CA	-	-	-	-	-
02/09/2017	WP34069	CA	-	-	-	-	-
02/07/2017	WP34069	CA	-	-	-	-	-
06/26/2016	WP34069	CA	-	-	-	-	-
06/15/2016	WP34069	CA	-	-	-	-	-
05/12/2016	WP34069	CA	-	-	-	-	-
03/30/2016	WP34069	CA	-	-	-	-	-
03/14/2016	WP34069	CA	1	393.95A - No/discharged/unsecured fire extinguisher	2	No	
03/14/2016	WP34069	CA	1	393.9A - Inoperative required lamps	2	No	
03/07/2016	WP34069	CA	-	-	-	-	-
01/08/2016	WP34069	CA	-	-	-	-	-
09/08/2015	WP34069	CA	-	-	-	-	-
07/02/2015	WP34069	CA	-	-	-	-	-
06/10/2015	WP34069	CA	-	-	-	-	-
05/21/2015	WP34069	CA	-	-	-	-	-
04/22/2015	WP34069	CA	D	392.2FT - State Or International Fuel Tax (Ifa) Violation	0	No	
04/02/2015	WP34069	CA	D	392.2FT - State Or International Fuel Tax (Ifa) Violation	0	No	
04/02/2015	WP34069	CA	D	392.2IN - State Insurance Violation	0	No	
04/02/2015	WP34069	CA	D	392.2RG - State vehicle registration or License Plate violation	0	No	
04/02/2015	WP34069	CA	D	392.2SLEWA3 - State/Local Laws - Excessive Weight - More Than 5000 Lbs Over On An Axle/Axle Groups	0	No	5Z0147844
01/28/2015	WP34069	CA	D	392.2H - State/Local Hours-of-Service (HOS)	7	No	399420SV
01/19/2015	WP34069	CA	-	-	-	-	-
12/16/2014	WP34069	CA	1	392.2SLEWA2 - State/Local Laws - Excessive Weight - 2501-5000 Lbs Over On An Axle/Axle Groups.	0	No	VERBAL
10/13/2014	WP34069	CA	-	-	-	-	-
10/13/2014	WP34069	CA	-	-	-	-	-
08/29/2014	WP34069	CA	-	-	-	-	-

VIN: 4V4NC9EH9GN939293		Unit: Truck Tractor			Year: 2016	Make: VOLVO	
Crash Report No.	DOT	Date	State	Fatalities	Injuries	Tow Away	Vehicles Involved
WY0202213279	3807019	11/10/2022	WY	0	0	Yes	2
DOT No: 3807019		Docket No: MC1372419		Name: JRG TRANS INC		Interstate: Yes	
Date	Unit License	Unit Lic State	Violation Unit	Violation Description	Severity	OOS	Citation
10/19/2022	YP59134	CA	D	396.17C - Operating a CMV without proof of a periodic inspection	4	No	
DOT No: 3443117		Docket No: MC1118785		Name: MANGI FREIGHTLINES INC		Interstate: Yes	
Date	Unit License	Unit Lic State	Violation Unit	Violation Description	Severity	OOS	Citation
01/18/2022	YP26192	CA	-	-	-	-	-
DOT No: 1380891		Docket No: MC526609		Name: JOE'S LOGISTICS INC		Interstate: Yes	
Date	Unit License	Unit Lic State	Violation Unit	Violation Description	Severity	OOS	Citation
04/22/2021	XP65774	CA	1	393.75A3 - Tire -flat and/or audible air leak	8	Yes	
04/16/2021	XP65774	CA	-	-	-	-	-
04/13/2021	XP65774	CA	D	392.2SLLSWZ - State/Local Laws - Speeding work/construction zone	10	No	1A0381224
04/13/2021	XP65774	CA	D	395.8E - False report of drivers record of duty status	7	Yes	
02/25/2021	XP65774	CA	-	-	-	-	-
12/26/2020	XP65774	CA	-	-	-	-	-
11/24/2020	XP65774	CA	-	-	-	-	-
11/12/2020	XP65774	CA	D	395.22G - Portable ELD not mounted in a fixed position and visible to driver	1	No	
10/25/2020	XP65774	CA	-	-	-	-	-
05/08/2020	XP65774	CA	-	-	-	-	-
12/26/2019	XP65774	CA	1	393.45B2 - Failing to secure brake hose/tubing against mechanical damage	4	No	
12/26/2019	XP65774	CA	1	396.3A1 - Inspection/repair and maintenance parts and accessories	2	No	
12/06/2019	XP65774	CA	-	-	-	-	-
DOT No: 1708037		Docket No: MC626742		Name: NORTHWEST FREIGHTWAY INC		Interstate: Yes	



Date	Unit License	Unit Lic State	Violation Unit	Violation Description	Severity	OOS	Citation
03/19/2019	WP47580	CA	D	392.2ML - Failure to Maintain Lane	5	No	399000719
03/19/2019	WP47580	CA	D	392.2SLLS1 - State/Local Laws - Speeding 1-5 Miles Per Hour Over The Speed Limit	0	No	388000719
02/13/2019	WP47580	CA	-	-	-	-	-
01/17/2019	WP47580	CA	-	-	-	-	-
12/12/2018	WP47580	CA	1	393.45B2 - Failing to secure brake hose/tubing against mechanical damage	4	No	
12/12/2018	WP47580	CA	1	396.3A1 - Inspection/repair and maintenance parts and accessories	2	No	
05/03/2018	WP47580	CA	-	-	-	-	-
01/25/2018	WP47580	CA	-	-	-	-	-
01/02/2018	WP47580	CA	-	-	-	-	-
09/21/2017	WP47580	CA	-	-	-	-	-
07/27/2017	WP47580	CA	D	392.2LV - Lane Restriction violation	3	No	X
07/27/2017	WP47580	CA	D	395.3A3II - Requiring or permitting a property-carrying commercial motor vehicle driver to drive if more than 8 hours have passed since the end of the driver's last off-duty or sleeper-berth period of at least 30 minutes	7	No	
06/21/2017	WP47580	CA	D	392.2C - Failure to obey traffic control device	5	No	
06/21/2017	WP47580	CA	D	392.2H - State/Local Hours-of-Service (HOS)	7	Yes	DM25174
06/21/2017	WP47580	CA	D	392.2SLLS2 - State/Local Laws - Speeding 6-10 miles per hour over the speed limit	4	No	
06/21/2017	WP47580	CA	D	395.8E - False report of drivers record of duty status	7	No	
06/05/2017	WP47580	CA	-	-	-	-	-
04/04/2017	WP47580	CA	-	-	-	-	-
03/14/2017	WP47580	CA	-	-	-	-	-
02/17/2017	WP47580	CA	D	395.3A3II - Requiring or permitting a property-carrying commercial motor vehicle driver to drive if more than 8 hours have passed since the end of the driver's last off-duty or sleeper-berth period of at least 30 minutes	7	No	
02/08/2017	WP47580	CA	-	-	-	-	-
11/18/2016	WP47580	CA	-	-	-	-	-
07/23/2016	WP47580	CA	-	-	-	-	-
07/17/2016	WP47580	CA	-	-	-	-	-
03/14/2016	WP47580	CA	-	-	-	-	-
03/02/2016	WP47580	CA	-	-	-	-	-
01/13/2016	WP47580	CA	-	-	-	-	-
01/08/2016	WP47580	CA	-	-	-	-	-
01/06/2016	WP47580	CA	-	-	-	-	-
12/21/2015	WP47580	CA	-	-	-	-	-
12/18/2015	WP47580	CA	-	-	-	-	-
11/24/2015	WP47580	CA	D	395.3A3II - Requiring or permitting a property-carrying commercial motor vehicle driver to drive if more than 8 hours have passed since the end of the driver's last off-duty or sleeper-berth period of at least 30 minutes	7	No	
11/05/2015	WP47580	CA	1	393.205A - Wheel/rim cracked or broken	2	Yes	
11/05/2015	WP47580	CA	D	383.51ASOUT - Driving a CMV while CDL is suspended for safety-related or unknown reason and outside the driver license state of issuance.	5	Yes	
11/05/2015	WP47580	CA	D	395.3A3II - Requiring or permitting a property-carrying commercial motor vehicle driver to drive if more than 8 hours have passed since the end of the driver's last off-duty or sleeper-berth period of at least 30 minutes	7	No	
11/05/2015	WP47580	CA	D	395.8 - Driver record of duty status (general/form and manner)	1	No	
08/09/2015	WP47580	CA	-	-	-	-	-
07/24/2015	WP47580	CA	-	-	-	-	-
05/24/2015	WP47580	CA	-	-	-	-	-
03/10/2015	WP47580	CA	-	-	-	-	-

VIN: 4V4NC9EJ2EN167459		Unit: Truck Tractor			Year: 2014	Make: VOLVO	
Crash Report No.	DOT	Date	State	Fatalities	Injuries	Tow Away	Vehicles Involved
IA1500845965	1521279	02/01/2015	IA	0	0	Yes	1
DOT No: 3807019		Docket No: MC1372419		Name: JRG TRANS INC		Interstate: Yes	



Date	Unit License	Unit Lic State	Violation Unit	Violation Description	Severity	OOS	Citation
08/19/2022	YP12656	CA	-	-	-	-	-
DOT No: 3286513		Docket No: MC1039990		Name: MANGI BROTHERS TRUCKING INC		Interstate: Yes	
Date	Unit License	Unit Lic State	Violation Unit	Violation Description	Severity	OOS	Citation
01/07/2022	YP12656	CA	D	392.2H - State/Local Hours-of-Service (HOS)	7	Yes	KW90504
09/19/2021	YP12656	CA	-	-	-	-	-
07/02/2021	YP12656	CA	-	-	-	-	-
06/01/2021	YP12656	CA	-	-	-	-	-
DOT No: 3043629		Docket No: MC46025		Name: NILE EXPRESS INC		Interstate: Yes	
Date	Unit License	Unit Lic State	Violation Unit	Violation Description	Severity	OOS	Citation
04/20/2018	WP12593	CA	-	-	-	-	-
DOT No: 1521279		Docket No: MC568482		Name: NILE TRANSPORT INC		Interstate: Yes	
Date	Unit License	Unit Lic State	Violation Unit	Violation Description	Severity	OOS	Citation
07/28/2017	WP12593	CA	-	-	-	-	-
06/06/2017	WP12593	CA	1	393.45B2PC - Brake Hose or Tubing Chafing and/or Kinking - Connection to Power Unit	4	Yes	
03/07/2017	WP12593	CA	-	-	-	-	-
01/12/2017	WP12593	CA	-	-	-	-	-
10/01/2016	WP12593	CA	1	393.45D - Brake connections with leaks/constrictions	4	No	
10/01/2016	WP12593	CA	D	395.8 - Driver record of duty status (general/form and manner)	1	No	
06/22/2016	WP12593	CA	-	-	-	-	-
05/25/2016	WP12593	CA	1	396.3A1 - Inspection/repair and maintenance parts and accessories	2	No	
02/07/2016	WP12593	CA	1	393.9A - Inoperative required lamps	2	No	
02/07/2016	WP12593	CA	1	396.3A1 - Inspection/repair and maintenance parts and accessories	2	No	
07/15/2015	WP12593	CA	D	392.2LV - Lane Restriction violation	3	No	E01639719
07/15/2015	WP12593	CA	D	395.3A3II - Requiring or permitting a property-carrying commercial motor vehicle driver to drive if more than 8 hours have passed since the end of the driver's last off-duty or sleeper-berth period of at least 30 minutes	7	No	
06/28/2015	WP12593	CA	-	-	-	-	-
06/13/2015	WP12593	CA	-	-	-	-	-
10/21/2014	WP12593	CA	-	-	-	-	-
07/30/2014	WP12593	CA	1	393.60B - Windshields required	1	No	
07/30/2014	WP12593	CA	1	393.80 - Failing to equip vehicle with two rear vision mirrors	3	No	
06/16/2014	WP12593	CA	-	-	-	-	-
05/07/2014	WP12593	CA	D	392.2SLLS2 - State/Local Laws - Speeding 6-10 miles per hour over the speed limit	4	No	
03/24/2014	WP12593	CA	-	-	-	-	-
11/25/2013	WP12593	CA	-	-	-	-	-
11/04/2013	WP12593	CA	-	-	-	-	-

TRAILER Inspections Section

VIN: 4V4NC9EJ6GN943238		Unit: Truck Tractor		Year: 2016	Make: VOLVO
DOT No: 3807019		Docket No: MC1372419		Name: JRG TRANS INC	
				Interstate: Yes	



Date	Unit License	Unit Lic State	Violation Unit	Violation Description	Severity	OOS	Citation
05/21/2025	ZP19545	CA	D	392.2SLLTCD - STATE/LOCAL LAWS - FAILED TO OBEY A TRAFFIC CONTROL DEVICE - PERMANENT OR TEMPORARY - E.G. SAFETY OFFICIAL SIGNAL SIGN LIGHT LANE MARKING OTHER.	5	No	01R8000JQ
12/11/2024	ZP19545	CA	1	392.2SLLEQP	0	No	
12/11/2024	ZP19545	CA	1	392.2SLLSOA	0	No	
12/11/2024	ZP19545	CA	1	393.203ECBP - CAB AND BODY PARTS - CAB FRONT BUMPER MISSING/NOT SECURED/PROTRUDING.	2	No	
12/11/2024	ZP19545	CA	1	393.9ALFTSI - LIGHTING - FRONT - TURN SIGNAL - INOPERATIVE.	6	No	
12/11/2024	ZP19545	CA	1	396.3A1 - Inspection/repair and maintenance parts and accessories	2	No	
12/11/2024	ZP19545	CA	D	395.24C2IIELDTN - HOS (ELD) - Driver failing to manually input or verify CMV trailer number.	1	No	
12/11/2024	ZP19545	CA	D	395.24DELDPT - HOS (ELD) - On request by an authorized safety official, a driver must produce and transfer from an ELD the driver's hours-of-service records in accordance with the instruction sheet provided by the motor carrier.	3	No	
DOT No: 3443117 Docket No: MC1118785 Name: MANGI FREIGHTLINES INC Interstate: Yes							
Date	Unit License	Unit Lic State	Violation Unit	Violation Description	Severity	OOS	Citation
10/23/2023	ZP00667	CA	1	392.2IRP - IRP Apportioned Tag or Registration Violation	0	No	
10/23/2023	ZP00667	CA	1	395.24D - Eld Cannot Transfer Eld Records Electronically	0	No	
10/23/2023	ZP00667	CA	1	396.17C - Operating a CMV without proof of a periodic inspection	4	No	TA0421491-0
09/10/2022	XP79170	CA	1	393.203E - Cab front bumper missing/ unsecured/protruding	2	No	
09/10/2022	XP79170	CA	1	396.3A1 - Inspection/repair and maintenance parts and accessories	2	No	
03/04/2022	XP79170	CA	D	395.8E - False report of drivers record of duty status	7	Yes	
02/02/2022	XP79170	CA	-	-	-	-	-
01/31/2022	XP79170	CA	1	393.45D - Brake connections with leaks/constrictions	4	No	
01/25/2022	XP79170	CA	D	392.2SLEWG1 - State/Local Laws - Excessive Weight - 1-2500 Lbs Over On Allowable Gross Weight.	0	Yes	KR56384
01/25/2022	XP79170	CA	-	-	-	-	-
10/21/2021	XP79170	CA	-	-	-	-	-
10/07/2021	XP79170	CA	D	392.2H - State/Local Hours-of-Service (HOS)	7	No	VERBAL
09/18/2021	XP79170	CA	-	-	-	-	-
09/09/2021	XP79170	CA	1	393.45B2UV - Brake Hose or Tubing Chafing and/or Kinking Under Vehicle	4	Yes	
09/09/2021	XP79170	CA	1	393.75A3 - Tire -flat and/or audible air leak	8	Yes	KL 40421
09/09/2021	XP79170	CA	1	393.9TS - Inoperative turn signal	6	No	KL 40421
09/09/2021	XP79170	CA	1	396.3A1BL - Brake system pressure loss	4	No	
09/05/2021	XP79170	CA	-	-	-	-	-
09/03/2021	XP79170	CA	1	393.45D - Brake connections with leaks/constrictions	4	No	
09/03/2021	XP79170	CA	1	393.75A3 - Tire -flat and/or audible air leak	8	Yes	CW999305
07/20/2021	XP79170	CA	1	393.75A3 - Tire -flat and/or audible air leak	8	Yes	CW999090
07/20/2021	XP79170	CA	D	392.2H - State/Local Hours-of-Service (HOS)	7	No	VERBAL
10/13/2020	XP79170	CA	1	393.75H - Tire underinflated	3	Yes	
09/30/2020	XP79170	CA	1	393.75A3 - Tire -flat and/or audible air leak	8	Yes	
09/30/2020	XP79170	CA	1	396.3A1 - Inspection/repair and maintenance parts and accessories	2	No	
09/30/2020	XP79170	CA	D	395.8 - Driver record of duty status (general/form and manner)	1	No	
DOT No: 1747048 Docket No: MC639604 Name: ZETINOS TRANSPORT INC Interstate: Yes							
Date	Unit License	Unit Lic State	Violation Unit	Violation Description	Severity	OOS	Citation
07/16/2019	XP38338	CA	-	-	-	-	-
DOT No: 2904310 Docket No: MC977542 Name: DBA TRANSPORT INC Interstate: Yes							
Date	Unit License	Unit Lic State	Violation Unit	Violation Description	Severity	OOS	Citation
06/28/2019	XP38338	CA	-	-	-	-	-
DOT No: 1596841 Docket No: MC590754 Name: BLUE MOUNTAIN TRANS INC Interstate: Yes							



Date	Unit License	Unit Lic State	Violation Unit	Violation Description	Severity	OOS	Citation
09/01/2018	WP79002	CA	D	395.15G01 - Driver failed to have instructions on-board CMV for installed automatic on-board recording device.	1	No	
09/01/2018	WP79002	CA	D	395.15G02 - Driver failed to have on-board a CMV a sufficient supply of blank records of duty status graph-grids.	1	No	
05/01/2018	WP79002	CA	D	392.2SLLS2 - State/Local Laws - Speeding 6-10 miles per hour over the speed limit	4	No	
02/28/2017	WP79002	CA	-	-	-	-	-
11/30/2016	WP79002	CA	D	395.8 - Driver record of duty status (general/form and manner)	1	No	
03/04/2016	WP79002	CA	-	-	-	-	-

VIN: 4V4NC9EH2FN185264	Unit: Truck Tractor	Year: 2015	Make: VOLVO
-------------------------------	----------------------------	-------------------	--------------------

DOT No: 3807019	Docket No: MC1372419	Name: JRG TRANS INC	Interstate: Yes
------------------------	-----------------------------	----------------------------	------------------------

Date	Unit License	Unit Lic State	Violation Unit	Violation Description	Severity	OOS	Citation
03/15/2025	Z19532	CA	-	-	-	-	-
12/23/2024	ZP19532	CA	1	392.2SLLEQP	0	No	VERBAL
12/23/2024	ZP19532	CA	1	392.2SLLSR	0	No	RJ89999
12/23/2024	ZP19532	CA	1	393.75CTAOTDLT132 - TIRES - LESS THAN 1/32 INCH TREAD DEPTH AT 3 LOCATIONS/2 ADJACENT TREAD GROOVES.	8	Yes	RJ90000
12/23/2024	ZP19532	CA	1	393.9ALFTSI - LIGHTING - FRONT - TURN SIGNAL - INOPERATIVE.	6	No	VERBAL
12/23/2024	ZP19532	CA	1	395.22GELDMFV - HOS (ELD) - A PORTABLE ELD IS NOT MOUNTED IN A FIXED POSITION AND VISIBLE TO THE DRIVER WHEN SEATED IN THE NORMAL DRIVING POSITION.	1	No	VERBAL
12/23/2024	ZP19532	CA	D	392.2SLLLR - STATE/LOCAL LAWS - LANE RESTRICTION VIOLATION.	3	No	RJ89998
12/23/2024	ZP19532	CA	D	392.2SLLS3 - State/Local Laws - Speeding 11-14 miles per hour over the speed limit	7	No	RJ89998
12/23/2024	ZP19532	CA	D	395.24DELDPT - HOS (ELD) - On request by an authorized safety official, a driver must produce and transfer from an ELD the driver's hours-of-service records in accordance with the instruction sheet provided by the motor carrier.	3	No	VERBAL

DOT No: 3455614	Docket No: MC1126303	Name: DARA LOGISTICS INC	Interstate: Yes
------------------------	-----------------------------	---------------------------------	------------------------

Date	Unit License	Unit Lic State	Violation Unit	Violation Description	Severity	OOS	Citation
09/18/2024	ZP19532	CA	1	392.2 - Operating a commercial motor vehicle not in accordance with the laws, ordinances, and regulations of the jurisdiction in which it is being operated - Unsafe Driving	0	No	MJ85240
09/18/2024	ZP19532	CA	1	393.9A - Inoperative required lamps	2	No	CW919926
09/18/2024	ZP19532	CA	1	395.22G - Portable ELD not mounted in a fixed position and visible to driver	1	No	VERBAL
09/18/2024	ZP19532	CA	D	392.2 - Operating a commercial motor vehicle not in accordance with the laws, ordinances, and regulations of the jurisdiction in which it is being operated - Unsafe Driving	0	No	MJ85240
09/18/2024	ZP19532	CA	D	395.26B - Motor carrier failed to ensure that the ELD automatically recorded the required data elements.	1	No	VERBAL

DOT No: 3286513	Docket No: MC1039990	Name: MANGI BROTHERS TRUCKING INC	Interstate: Yes
------------------------	-----------------------------	--	------------------------

Date	Unit License	Unit Lic State	Violation Unit	Violation Description	Severity	OOS	Citation
10/26/2021	YP26142	CA	-	-	-	-	-
09/28/2021	YP26142	CA	1	393.9TS - Inoperative turn signal	6	Yes	JR 01111

DOT No: 1380891	Docket No: MC526609	Name: JOE'S LOGISTICS INC	Interstate: Yes
------------------------	----------------------------	----------------------------------	------------------------

Date	Unit License	Unit Lic State	Violation Unit	Violation Description	Severity	OOS	Citation
07/01/2021	XP65776	CA	1	392.2RG - State vehicle registration or License Plate violation	0	No	VERBAL
01/05/2020	XP65776	CA	D	392.2DL - Miscellaneous Drivers License Violation	0	No	HV67660
12/20/2019	XP65776	CA	-	-	-	-	-
12/19/2019	XP65776	CA	1	393.95A - No/discharged/unsecured fire extinguisher	2	No	
12/19/2019	XP65776	CA	D	395.22H2 - Driver failing to maintain ELD instruction sheet	1	No	
11/20/2019	XP65776	CA	-	-	-	-	-
11/15/2019	XP65776	CA	-	-	-	-	-

DOT No: 1708037	Docket No: MC626742	Name: NORTHWEST FREIGHTWAY INC	Interstate: Yes
------------------------	----------------------------	---------------------------------------	------------------------



Date	Unit License	Unit Lic State	Violation Unit	Violation Description	Severity	OOS	Citation
05/15/2019	WP34069	CA	-	-	-	-	-
03/14/2019	WP34069	CA	-	-	-	-	-
01/29/2019	WP34069	CA	D	395.8 - Driver record of duty status (general/form and manner)	1	No	
01/11/2019	WP34069	CA	-	-	-	-	-
01/11/2018	WP34069	CA	-	-	-	-	-
05/01/2017	WP34069	CA	-	-	-	-	-
DOT No: 2862297 Docket No: MC959213 Name: STREAM LOGISTICS INC Interstate: Yes							
Date	Unit License	Unit Lic State	Violation Unit	Violation Description	Severity	OOS	Citation
03/30/2017	WP34069	CA	-	-	-	-	-
DOT No: 1708037 Docket No: MC626742 Name: NORTHWEST FREIGHTWAY INC Interstate: Yes							
Date	Unit License	Unit Lic State	Violation Unit	Violation Description	Severity	OOS	Citation
02/21/2017	WP34069	CA	-	-	-	-	-
02/09/2017	WP34069	CA	-	-	-	-	-
02/07/2017	WP34069	CA	-	-	-	-	-
06/26/2016	WP34069	CA	-	-	-	-	-
06/15/2016	WP34069	CA	-	-	-	-	-
05/12/2016	WP34069	CA	-	-	-	-	-
03/30/2016	WP34069	CA	-	-	-	-	-
03/14/2016	WP34069	CA	1	393.95A - No/discharged/unsecured fire extinguisher	2	No	
03/14/2016	WP34069	CA	1	393.9A - Inoperative required lamps	2	No	
03/07/2016	WP34069	CA	-	-	-	-	-
01/08/2016	WP34069	CA	-	-	-	-	-
09/08/2015	WP34069	CA	-	-	-	-	-
07/02/2015	WP34069	CA	-	-	-	-	-
06/10/2015	WP34069	CA	-	-	-	-	-
05/21/2015	WP34069	CA	-	-	-	-	-
04/22/2015	WP34069	CA	D	392.2FT - State Or International Fuel Tax (Ifta) Violation	0	No	
04/02/2015	WP34069	CA	D	392.2FT - State Or International Fuel Tax (Ifta) Violation	0	No	
04/02/2015	WP34069	CA	D	392.2IN - State Insurance Violation	0	No	
04/02/2015	WP34069	CA	D	392.2RG - State vehicle registration or License Plate violation	0	No	
04/02/2015	WP34069	CA	D	392.2SLEWA3 - State/Local Laws - Excessive Weight - More Than 5000 Lbs Over On An Axle/Axle Groups	0	No	5Z0147844
01/28/2015	WP34069	CA	D	392.2H - State/Local Hours-of-Service (HOS)	7	No	399420SV
01/19/2015	WP34069	CA	-	-	-	-	-
12/16/2014	WP34069	CA	1	392.2SLEWA2 - State/Local Laws - Excessive Weight - 2501-5000 Lbs Over On An Axle/Axle Groups.	0	No	VERBAL
10/13/2014	WP34069	CA	-	-	-	-	-
10/13/2014	WP34069	CA	-	-	-	-	-
08/29/2014	WP34069	CA	-	-	-	-	-

VIN: 4V4NC9EH9GN939293 Unit: Truck Tractor Year: 2016 Make: VOLVO							
Crash Report No.	DOT	Date	State	Fatalities	Injuries	Tow Away	Vehicles Involved
WY0202213279	3807019	11/10/2022	WY	0	0	Yes	2
DOT No: 3807019 Docket No: MC1372419 Name: JRG TRANS INC Interstate: Yes							
Date	Unit License	Unit Lic State	Violation Unit	Violation Description	Severity	OOS	Citation
10/19/2022	YP59134	CA	D	396.17C - Operating a CMV without proof of a periodic inspection	4	No	
DOT No: 3443117 Docket No: MC1118785 Name: MANGI FREIGHTLINES INC Interstate: Yes							
Date	Unit License	Unit Lic State	Violation Unit	Violation Description	Severity	OOS	Citation
01/18/2022	YP26192	CA	-	-	-	-	-
DOT No: 1380891 Docket No: MC526609 Name: JOE'S LOGISTICS INC Interstate: Yes							



Date	Unit License	Unit Lic State	Violation Unit	Violation Description	Severity	OOS	Citation
04/22/2021	XP65774	CA	1	393.75A3 - Tire -flat and/or audible air leak	8	Yes	
04/16/2021	XP65774	CA	-	-	-	-	-
04/13/2021	XP65774	CA	D	392.2SLLSWZ - State/Local Laws - Speeding work/construction zone	10	No	1A0381224
04/13/2021	XP65774	CA	D	395.8E - False report of drivers record of duty status	7	Yes	
02/25/2021	XP65774	CA	-	-	-	-	-
12/26/2020	XP65774	CA	-	-	-	-	-
11/24/2020	XP65774	CA	-	-	-	-	-
11/12/2020	XP65774	CA	D	395.22G - Portable ELD not mounted in a fixed position and visible to driver	1	No	
10/25/2020	XP65774	CA	-	-	-	-	-
05/08/2020	XP65774	CA	-	-	-	-	-
12/26/2019	XP65774	CA	1	393.45B2 - Failing to secure brake hose/tubing against mechanical damage	4	No	
12/26/2019	XP65774	CA	1	396.3A1 - Inspection/repair and maintenance parts and accessories	2	No	
12/06/2019	XP65774	CA	-	-	-	-	-
DOT No: 1708037		Docket No: MC626742		Name: NORTHWEST FREIGHTWAY INC		Interstate: Yes	



Date	Unit License	Unit Lic State	Violation Unit	Violation Description	Severity	OOS	Citation
03/19/2019	WP47580	CA	D	392.2ML - Failure to Maintain Lane	5	No	399000719
03/19/2019	WP47580	CA	D	392.2SLLS1 - State/Local Laws - Speeding 1-5 Miles Per Hour Over The Speed Limit	0	No	388000719
02/13/2019	WP47580	CA	-	-	-	-	-
01/17/2019	WP47580	CA	-	-	-	-	-
12/12/2018	WP47580	CA	1	393.45B2 - Failing to secure brake hose/tubing against mechanical damage	4	No	
12/12/2018	WP47580	CA	1	396.3A1 - Inspection/repair and maintenance parts and accessories	2	No	
05/03/2018	WP47580	CA	-	-	-	-	-
01/25/2018	WP47580	CA	-	-	-	-	-
01/02/2018	WP47580	CA	-	-	-	-	-
09/21/2017	WP47580	CA	-	-	-	-	-
07/27/2017	WP47580	CA	D	392.2LV - Lane Restriction violation	3	No	X
07/27/2017	WP47580	CA	D	395.3A3II - Requiring or permitting a property-carrying commercial motor vehicle driver to drive if more than 8 hours have passed since the end of the driver's last off-duty or sleeper-berth period of at least 30 minutes	7	No	
06/21/2017	WP47580	CA	D	392.2C - Failure to obey traffic control device	5	No	
06/21/2017	WP47580	CA	D	392.2H - State/Local Hours-of-Service (HOS)	7	Yes	DM25174
06/21/2017	WP47580	CA	D	392.2SLLS2 - State/Local Laws - Speeding 6-10 miles per hour over the speed limit	4	No	
06/21/2017	WP47580	CA	D	395.8E - False report of drivers record of duty status	7	No	
06/05/2017	WP47580	CA	-	-	-	-	-
04/04/2017	WP47580	CA	-	-	-	-	-
03/14/2017	WP47580	CA	-	-	-	-	-
02/17/2017	WP47580	CA	D	395.3A3II - Requiring or permitting a property-carrying commercial motor vehicle driver to drive if more than 8 hours have passed since the end of the driver's last off-duty or sleeper-berth period of at least 30 minutes	7	No	
02/08/2017	WP47580	CA	-	-	-	-	-
11/18/2016	WP47580	CA	-	-	-	-	-
07/23/2016	WP47580	CA	-	-	-	-	-
07/17/2016	WP47580	CA	-	-	-	-	-
03/14/2016	WP47580	CA	-	-	-	-	-
03/02/2016	WP47580	CA	-	-	-	-	-
01/13/2016	WP47580	CA	-	-	-	-	-
01/08/2016	WP47580	CA	-	-	-	-	-
01/06/2016	WP47580	CA	-	-	-	-	-
12/21/2015	WP47580	CA	-	-	-	-	-
12/18/2015	WP47580	CA	-	-	-	-	-
11/24/2015	WP47580	CA	D	395.3A3II - Requiring or permitting a property-carrying commercial motor vehicle driver to drive if more than 8 hours have passed since the end of the driver's last off-duty or sleeper-berth period of at least 30 minutes	7	No	
11/05/2015	WP47580	CA	1	393.205A - Wheel/rim cracked or broken	2	Yes	
11/05/2015	WP47580	CA	D	383.51ASOUT - Driving a CMV while CDL is suspended for safety-related or unknown reason and outside the driver license state of issuance.	5	Yes	
11/05/2015	WP47580	CA	D	395.3A3II - Requiring or permitting a property-carrying commercial motor vehicle driver to drive if more than 8 hours have passed since the end of the driver's last off-duty or sleeper-berth period of at least 30 minutes	7	No	
11/05/2015	WP47580	CA	D	395.8 - Driver record of duty status (general/form and manner)	1	No	
08/09/2015	WP47580	CA	-	-	-	-	-
07/24/2015	WP47580	CA	-	-	-	-	-
05/24/2015	WP47580	CA	-	-	-	-	-
03/10/2015	WP47580	CA	-	-	-	-	-

VIN: 4V4NC9EJ2EN167459		Unit: Truck Tractor			Year: 2014	Make: VOLVO	
Crash Report No.	DOT	Date	State	Fatalities	Injuries	Tow Away	Vehicles Involved
IA1500845965	1521279	02/01/2015	IA	0	0	Yes	1
DOT No: 3807019		Docket No: MC1372419		Name: JRG TRANS INC		Interstate: Yes	



Date	Unit License	Unit Lic State	Violation Unit	Violation Description	Severity	OOS	Citation
08/19/2022	YP12656	CA	-	-	-	-	-
DOT No: 3286513		Docket No: MC1039990		Name: MANGI BROTHERS TRUCKING INC		Interstate: Yes	
Date	Unit License	Unit Lic State	Violation Unit	Violation Description	Severity	OOS	Citation
01/07/2022	YP12656	CA	D	392.2H - State/Local Hours-of-Service (HOS)	7	Yes	KW90504
09/19/2021	YP12656	CA	-	-	-	-	-
07/02/2021	YP12656	CA	-	-	-	-	-
06/01/2021	YP12656	CA	-	-	-	-	-
DOT No: 3043629		Docket No: MC46025		Name: NILE EXPRESS INC		Interstate: Yes	
Date	Unit License	Unit Lic State	Violation Unit	Violation Description	Severity	OOS	Citation
04/20/2018	WP12593	CA	-	-	-	-	-
DOT No: 1521279		Docket No: MC568482		Name: NILE TRANSPORT INC		Interstate: Yes	
Date	Unit License	Unit Lic State	Violation Unit	Violation Description	Severity	OOS	Citation
07/28/2017	WP12593	CA	-	-	-	-	-
06/06/2017	WP12593	CA	1	393.45B2PC - Brake Hose or Tubing Chafing and/or Kinking - Connection to Power Unit	4	Yes	
03/07/2017	WP12593	CA	-	-	-	-	-
01/12/2017	WP12593	CA	-	-	-	-	-
10/01/2016	WP12593	CA	1	393.45D - Brake connections with leaks/constrictions	4	No	
10/01/2016	WP12593	CA	D	395.8 - Driver record of duty status (general/form and manner)	1	No	
06/22/2016	WP12593	CA	-	-	-	-	-
05/25/2016	WP12593	CA	1	396.3A1 - Inspection/repair and maintenance parts and accessories	2	No	
02/07/2016	WP12593	CA	1	393.9A - Inoperative required lamps	2	No	
02/07/2016	WP12593	CA	1	396.3A1 - Inspection/repair and maintenance parts and accessories	2	No	
07/15/2015	WP12593	CA	D	392.2LV - Lane Restriction violation	3	No	E01639719
07/15/2015	WP12593	CA	D	395.3A3II - Requiring or permitting a property-carrying commercial motor vehicle driver to drive if more than 8 hours have passed since the end of the driver's last off-duty or sleeper-berth period of at least 30 minutes	7	No	
06/28/2015	WP12593	CA	-	-	-	-	-
06/13/2015	WP12593	CA	-	-	-	-	-
10/21/2014	WP12593	CA	-	-	-	-	-
07/30/2014	WP12593	CA	1	393.60B - Windshields required	1	No	
07/30/2014	WP12593	CA	1	393.80 - Failing to equip vehicle with two rear vision mirrors	3	No	
06/16/2014	WP12593	CA	-	-	-	-	-
05/07/2014	WP12593	CA	D	392.2SLLS2 - State/Local Laws - Speeding 6-10 miles per hour over the speed limit	4	No	
03/24/2014	WP12593	CA	-	-	-	-	-
11/25/2013	WP12593	CA	-	-	-	-	-
11/04/2013	WP12593	CA	-	-	-	-	-

Inspection Summary By Month (based on inspections from the last 4 years) **ToC**

Year-Month	Number of Inspections	Number of Power Units	Total Violations	Total OOS Inspections	Total Severity Points	Number of Crashes
2025-05	1	1	1	0	5	0
2025-03	1	1	0	0	0	0
2024-12	2	2	17	2	57	0
2022-10	1	1	1	0	4	0
2022-08	1	1	0	0	0	0

Note: The most recent month's counts may not include all the inspections for that month.

VIN Inspection Violation Details **ToC**

of VINs: 6 # of Insp: 7 Severity Weight: 117 Avg. Weight/VIN: 16.7 (based on inspections in the last 4 years, showing top 50 VINs inspected most recently)

VIN 1UYVS2539N7415607	# of Inspections: 1	Total Severity: 22	Percentage of Total: 18.80%	Avg. Weight Per Inspection: 22.0
-----------------------	---------------------	--------------------	-----------------------------	----------------------------------



Inspection Date	Inspection ID	Inspection State	Location Description	Total Severity	# of Violations	Shipper Name	Inspection Level	Post Accident	Out of Service
12/11/2024	83381625	CA	WB LIVERMORE SCALES	22	6		1	No	Yes
BASIC		Unit Type		Severity		Description		Out of Service	
Vehicle Maintenance		Semi Trailer		8		393.75A1TAORETA:TIRES - ALL OTHERS RADIAL PLY HAS MORE THAN ONE PL		Yes	
Vehicle Maintenance		Semi Trailer		6		393.9ALFTSI:LIGHTING - FRONT - TURN SIGNAL - INOPERATIVE.		No	
Hours-Of-Service Compliance		Semi Trailer		3		395.24DELDPT:HOS (ELD) - On request by an authorized safety off		No	
Vehicle Maintenance		Semi Trailer		2		393.203ECBP:CAB AND BODY PARTS - CAB FRONT BUMPER MISSING/NOT		No	
Vehicle Maintenance		Semi Trailer		2		396.3A1:Inspection/repair and maintenance parts and access		No	
Hours-Of-Service Compliance		Semi Trailer		1		395.24C2IIELDTN:HOS (ELD) - Driver failing to manually input or ve		No	
VIN 4V4NC9EJ6GN943238		# of Inspections: 2		Total Severity: 27		Percentage of Total: 23.08%		Avg. Weight Per Inspection: 13.5	
Inspection Date	Inspection ID	Inspection State	Location Description	Total Severity	# of Violations	Shipper Name	Inspection Level	Post Accident	Out of Service
05/21/2025	84746246	CA	MTN PASS JPOE CVEF	5	1	SOJO INDUSTRIES	2	No	No
BASIC		Unit Type		Severity		Description		Out of Service	
Unsafe Driving		Truck Tractor		5		392.2SLLTCD:STATE/LOCAL LAWS - FAILED TO OBEY A TRAFFIC CONTRO		No	
Inspection Date	Inspection ID	Inspection State	Location Description	Total Severity	# of Violations	Shipper Name	Inspection Level	Post Accident	Out of Service
12/11/2024	83381625	CA	WB LIVERMORE SCALES	22	8		1	No	Yes
BASIC		Unit Type		Severity		Description		Out of Service	
Vehicle Maintenance		Truck Tractor		8		393.75A1TAORETA:TIRES - ALL OTHERS RADIAL PLY HAS MORE THAN ONE PL		Yes	
Vehicle Maintenance		Truck Tractor		6		393.9ALFTSI:LIGHTING - FRONT - TURN SIGNAL - INOPERATIVE.		No	
Hours-Of-Service Compliance		Truck Tractor		3		395.24DELDPT:HOS (ELD) - On request by an authorized safety off		No	
Vehicle Maintenance		Truck Tractor		2		393.203ECBP:CAB AND BODY PARTS - CAB FRONT BUMPER MISSING/NOT		No	
Vehicle Maintenance		Truck Tractor		2		396.3A1:Inspection/repair and maintenance parts and access		No	
Hours-Of-Service Compliance		Truck Tractor		1		395.24C2IIELDTN:HOS (ELD) - Driver failing to manually input or ve		No	
		Truck Tractor		0		392.2SLLLEQP		No	
		Truck Tractor		0		392.2SLLSOA		No	
VIN 3H3V532C7KT295008		# of Inspections: 1		Total Severity: 25		Percentage of Total: 21.37%		Avg. Weight Per Inspection: 25.0	
Inspection Date	Inspection ID	Inspection State	Location Description	Total Severity	# of Violations	Shipper Name	Inspection Level	Post Accident	Out of Service
12/23/2024	83474418	CA	BAKERSFIELD AREA	25	5	N/A	2	No	Yes
BASIC		Unit Type		Severity		Description		Out of Service	
Vehicle Maintenance		Semi Trailer		8		393.75CTAOTDLT132:TIRES - LESS THAN 1/32 INCH TREAD DEPTH AT 3 LOCAT		Yes	
Vehicle Maintenance		Semi Trailer		7		393.100BC:CARGO - CARGO NOT SECURED TO PREVENT LEAKING/SPILL		Yes	
Vehicle Maintenance		Semi Trailer		6		393.9ALFTSI:LIGHTING - FRONT - TURN SIGNAL - INOPERATIVE.		No	
Hours-Of-Service Compliance		Semi Trailer		3		395.24DELDPT:HOS (ELD) - On request by an authorized safety off		No	
Hours-Of-Service Compliance		Semi Trailer		1		395.22GELDMFV:HOS (ELD) - A PORTABLE ELD IS NOT MOUNTED IN A FIX		No	
VIN 4V4NC9EH2FN185264		# of Inspections: 1		Total Severity: 35		Percentage of Total: 29.91%		Avg. Weight Per Inspection: 35.0	
Inspection Date	Inspection ID	Inspection State	Location Description	Total Severity	# of Violations	Shipper Name	Inspection Level	Post Accident	Out of Service
12/23/2024	83474418	CA	BAKERSFIELD AREA	35	9	N/A	2	No	Yes
BASIC		Unit Type		Severity		Description		Out of Service	
Vehicle Maintenance		Truck Tractor		8		393.75CTAOTDLT132:TIRES - LESS THAN 1/32 INCH TREAD DEPTH AT 3 LOCAT		Yes	
Unsafe Driving		Truck Tractor		7		392.2SLLS3:State/Local Laws - Speeding 11-14 miles per hour o		No	
Vehicle Maintenance		Truck Tractor		7		393.100BC:CARGO - CARGO NOT SECURED TO PREVENT LEAKING/SPILL		Yes	
Vehicle Maintenance		Truck Tractor		6		393.9ALFTSI:LIGHTING - FRONT - TURN SIGNAL - INOPERATIVE.		No	



Unsafe Driving		Truck Tractor		3		392.2SLLLR:STATE/LOCAL LAWS - LANE RESTRICTION VIOLATION.		No	
Hours-Of-Servce Compliance		Truck Tractor		3		395.24DELDPT:HOS (ELD) - On request by an authorized safety off		No	
Hours-Of-Servce Compliance		Truck Tractor		1		395.22GELDMFV:HOS (ELD) - A PORTABLE ELD IS NOT MOUNTED IN A FIX		No	
		Truck Tractor		0		392.2SLLEQP		No	
		Truck Tractor		0		392.2SLLSR		No	
VIN 3H3V532K1PS029620		# of Inspections: 1		Total Severity: 4		Percentage of Total: 3.42%		Avg. Weight Per Inspection: 4.0	
Inspection Date	Inspection ID	Inspection State	Location Description	Total Severity	# of Violations	Shipper Name	Inspection Level	Post Accident	Out of Service
10/19/2022	76933800	UT	WENDOVER PORT OF ENTRY	4	1	AMAZON FREIGHT	3	No	No
BASIC		Unit Type		Severity		Description		Out of Service	
Vehicle Maintenance		Semi Trailer		4		396.17C:Operating a CMV without proof of a periodic inspec		No	
VIN 4V4NC9EH9GN939293		# of Inspections: 1		Total Severity: 4		Percentage of Total: 3.42%		Avg. Weight Per Inspection: 4.0	
Inspection Date	Inspection ID	Inspection State	Location Description	Total Severity	# of Violations	Shipper Name	Inspection Level	Post Accident	Out of Service
10/19/2022	76933800	UT	WENDOVER PORT OF ENTRY	4	1	AMAZON FREIGHT	3	No	No
BASIC		Unit Type		Severity		Description		Out of Service	
Vehicle Maintenance		Truck Tractor		4		396.17C:Operating a CMV without proof of a periodic inspec		No	



Inspection History ToC						
Inspection Date	Report Number	Report State	PU VIN	TR VIN	Severity Weight	Time Weight
05/21/2025	UFWF003969	CA	4V4NC9EJ6GN943238 - Truck Tractor	1UYVS2539N7415607 - Semi Trailer		3
Power Unit Violation - Unsafe Driving Violation: 392.2SLLTCD - STATE/LOCAL LAWS - FAILED TO OBEY A TRAFFIC CONTROL DEVICE - PERMANENT OR TEMPORARY - E.G. SAFETY OFFICIAL SIGNAL SIGN LIGHT LANE MARKING OTHER.					5	
03/15/2025	7233028553	NV	4V4NC9EH2FN185264 - Truck Tractor	1UYVS2539N7415607 - Semi Trailer		3
12/23/2024	UGM6001478	CA	4V4NC9EH2FN185264 - Truck Tractor	3H3V532C7KT295008 - Semi Trailer		3
Power Unit Violation - OOS Vehicle Maintenance Violation: 393.75CTAOTDLT132 - TIRES - LESS THAN 1/32 INCH TREAD DEPTH AT 3 LOCATIONS/2 ADJACENT TREAD GROOVES.					8	
Power Unit Violation - Unsafe Driving Violation: 392.2SLLS3 - State Speeding 11-15 mph					7	
Power Unit Violation - State/Local Laws Violation: 392.2SLLSQP					0	
Power Unit Violation - Hours-Of-Service (HOS) Compliance Violation: 395.24DELDPT - HOS (ELD) - On request by an authorized safety official, a driver must produce and transfer from an ELD the driver's hours-of-service records in accordance with the instruction sheet provided by the motor carrier.					3	
Power Unit Violation - Vehicle Maintenance Violation: 393.9ALFTSI - LIGHTING - FRONT - TURN SIGNAL - INOPERATIVE.					6	
Power Unit Violation - State/Local Laws Violation: 392.2SLLSR					0	
Power Unit Violation - Unsafe Driving Violation: 392.2SLLLR - STATE/LOCAL LAWS - LANE RESTRICTION VIOLATION.					3	
Trailer Violation - OOS Vehicle Maintenance Violation: 393.100BC - CARGO - CARGO NOT SECURED TO PREVENT LEAKING/SPILLING/BLOWING/FALLING FROM CMV.					7	
Power Unit Violation - Hours-Of-Service (HOS) Compliance Violation: 395.22GELDMFV - HOS (ELD) - A PORTABLE ELD IS NOT MOUNTED IN A FIXED POSITION AND VISIBLE TO THE DRIVER WHEN SEATED IN THE NORMAL DRIVING POSITION.					1	
12/11/2024	NDN6009052	CA	4V4NC9EJ6GN943238 - Truck Tractor	1UYVS2539N7415607 - Semi Trailer		3
Power Unit Violation - Vehicle Maintenance Violation: 393.203ECBP - CAB AND BODY PARTS - CAB FRONT BUMPER MISSING/NOT SECURED/PROTRUDING.					2	
Power Unit Violation - Vehicle Maintenance Violation: 396.3A1 - Inspection/repair and maintenance parts and accessories					2	
Power Unit Violation - State/Local Laws Violation: 392.2SLLSOA					0	
Power Unit Violation - Hours-Of-Service (HOS) Compliance Violation: 395.24C2IIELDTN - HOS (ELD) - Driver failing to manually input or verify CMV trailer number.					1	
Power Unit Violation - Hours-Of-Service (HOS) Compliance Violation: 395.24DELDPT - HOS (ELD) - On request by an authorized safety official, a driver must produce and transfer from an ELD the driver's hours-of-service records in accordance with the instruction sheet provided by the motor carrier.					3	
Power Unit Violation - State/Local Laws Violation: 392.2SLLSQP					0	
Trailer Violation - OOS Vehicle Maintenance Violation: 393.75A1TAORETA - TIRES - ALL OTHERS RADIAL PLY HAS MORE THAN ONE PLY EXPOSED IN THE TREAD AREA OR DAMAGED CORD IN THE SIDEWALL.					8	
Power Unit Violation - Vehicle Maintenance Violation: 393.9ALFTSI - LIGHTING - FRONT - TURN SIGNAL - INOPERATIVE.					6	
10/19/2022	23MV000051	UT	4V4NC9EH9GN939293 - Truck Tractor	3H3V532K1PS029620 - Semi Trailer		0
Power Unit Violation - Vehicle Maintenance Violation: 396.17C - Operating a CMV without proof of a periodic inspection					4	
08/19/2022	NBGW003856	CA	4V4NC9EJ2EN167459 - Truck Tractor			0
Only the first 20 inspections are shown. See the live report for more data.						

Crash Hot Spots ToC					
State	Level 1 (lowest crash frequency)	Level 2	Level 3	Level 4	Level 5 (highest crash frequency)
California	1	0	2	0	0
Nevada	1	0	0	0	0
Total	2	0	2	0	0
Company Level: 2					

Equipment and Driver Details ToC						
MCS-150 Date	Equipment (Owned/Leased/Trip)			Driver Details		
	Tractors	Straight Trucks	Trailers	CDL's	Interstate	Intrastate
06/06/2025	2/0/0	0/0/0	0/0/12	3	3	0
01/14/2025	2/0/0	0/0/0	1/0/0	3	7	0
07/16/2024	5/0/0	0/0/0	1/0/0	7	7	0
03/16/2024	1/0/0	0/0/0	1/0/0	1	1	0
11/14/2023	1/0/0	0/0/0	1/0/0	1	1	0



11/22/2022	2/0/0	0/0/0	0/0/0	2	2	0
10/18/2022	6/0/0	0/0/0	0/0/0	6	6	0
04/06/2022	0/0/0	1/0/0	0/0/0	2	2	0
01/25/2022	1/0/0	0/0/0	0/0/0	0	1	0

No data for Chameleon Type 1
No data for Chameleon Type 2