



Table of Contents

1. Overview	2. BASIC Scores History
3. BASIC Measures	4. KPI: BASIC Measures by Cargo Group
5. Estimated ISS Score	6. Investigation Results
7. Penalties History	8. Acute Critical Violations
9. Red Flag Violation Details	10. DOT Registration Information
11. DOT MCS-150 History	12. Crash Summary
13. Inspection Summary	14. KPI: Inspection Viol OOS Rates by Cargo Group
15. FHWA Registration Information	16. FHWA Insurance Information
17. FHWA Authorities	18. Severe Violations
19. Violation Report	20. Violation Summary
21. Violation Enforcement Chronology	22. Inspection Violations & OOS Counts
23. Radius Of Operation	24. Inspection & Crash Locations
25. Cargo Hot Spots	26. Inspection Violations & OOS Chronology
27. Percent of Insp & Crash by State	28. VIN Insp Summary by State
29. Violations By Unit Type	30. Equipment Ownership
31. Equipment Details	32. Vehicle Age
33. States of Power Unit Registrations	34. Equipment Acquisitions
35. Driver Details	36. Shared VIN Summary
37. Shipper Table	38. Safety Summary
39. Safety Details	40. Crash Detail Color Coded
41. Inspections with Shared Equipment	42. Inspection Tabular Details
43. Inspection Summary By Month	44. VIN Inspection Violation Details
45. Inspection History	46. Crash Hot Spots
47. DOT MCS-150 History Equipment and Driver Details	48. Chameleon



Business Address

3735 IGNACIO CIRCLE
STOCKTON, CA
95209

Contact Info

(209)-938-5034

BLDTRUCKINGINC@GMAIL.COM

FHWA Address

3735 IGNACIO CIRCLE
STOCKTON,CA,95209
Phone:(209)-938-5034

Mailing Address

3735 IGNACIO CIRCLE
STOCKTON, CA
95209

Overview [ToC](#)

Operating Status: AUTHORIZED FOR Property
One other company viewed this DOT in the past two months
Crash/PU ratio: 0.0%
Clean Inspection ratio: 50.0%

Estimated BASIC Scores (as of 4/25/2025)

	Unsafe Driving	Hours of Service	Driver Fitness	Controlled Sub. and Alcohol	Vehicle Maintenance	HM Compliance	Crash
Relative Scores	0%	60%	0%	0%	0%	0%	0%
Alert Status	No	Within 10% points	No	No	No	No	No



Estimated Inspection Selection System (ISS) Score: 7
Category: Pass

BASIC Scores History - Unsafe Driving [ToC](#)

There are no Scores for this BASIC



BASIC Scores History - Hours of Service ToC

Alert - Above Threshold

**Alert - Compliance Review
Viol. in Past 12 Mo.**

Within 10 pts of Threshold

Below Threshold

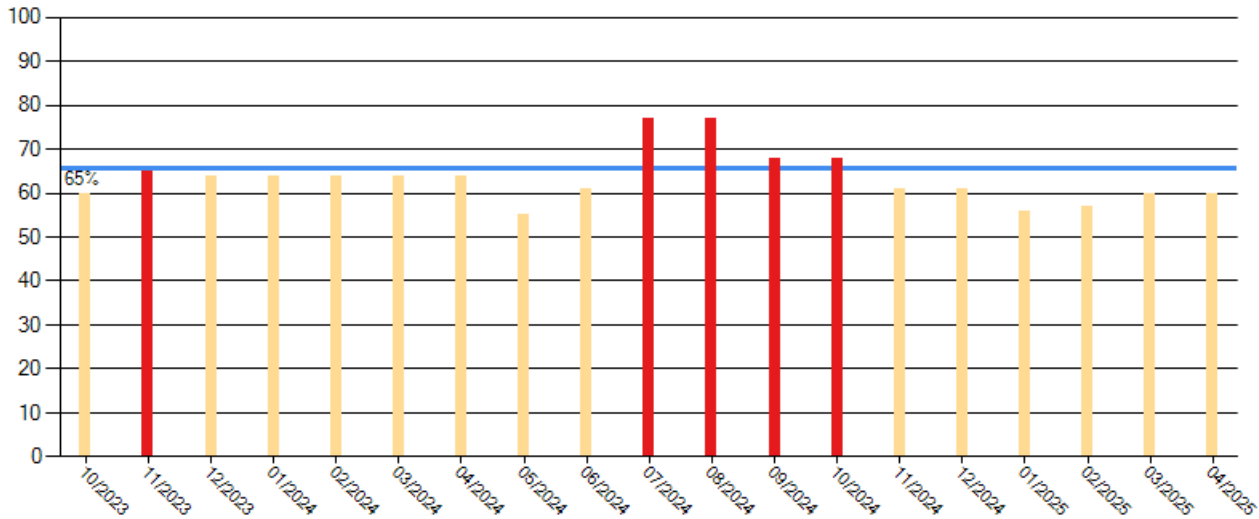

BASIC Scores History - Driver Fitness ToC

There are no Scores for this BASIC

BASIC Scores History - Controlled Substance ToC

There are no Scores for this BASIC

BASIC Scores History - Vehicle Maintenance ToC

There are no Scores for this BASIC

BASIC Scores History - Crash ToC

There are no Scores for this BASIC

BASIC Scores History - Hazmat ToC

There are no Scores for this BASIC



BASIC Measures: Violation Points per Inspection Trends ToC

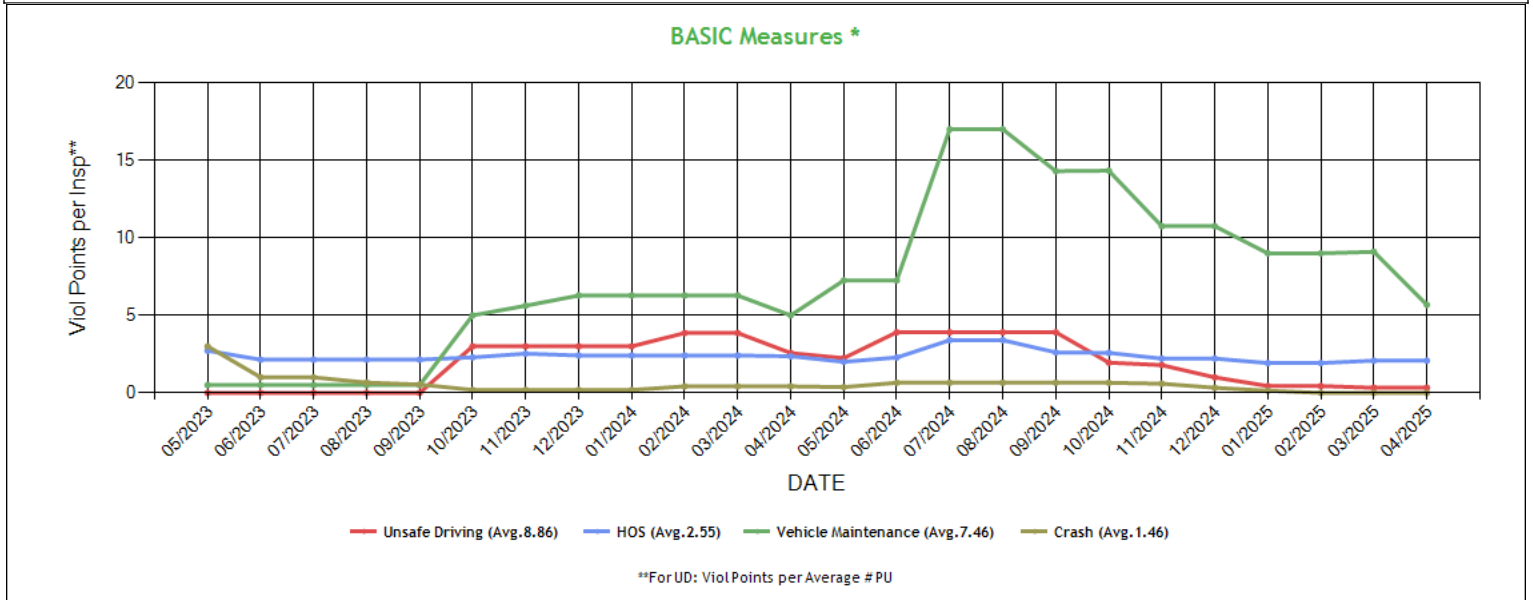

* BASIC Measures are the absolute SMS scores that are compared within each Safety Event Group to determine the BASIC Score percentiles. Averages based on fleets with 1-5 power units.



BASIC Measures * - Table ToC

UD-Unsafe Driving, HOS-Hours of Service, DF-Driver Fitness, CS-Controlled Substances, VM-Vehicle Maintenance

Date	UD Measure	UD AC	UD with Viol	HOS Measure	HOS AC	HOS with Viol	DF Measure	DF AC	DF with Viol	CS Measure	CS AC	CS with Viol	VM Measure	VM AC	VM with Viol
04/2025	0.33	N	1	2.08	N	4	0.00	N	0	0.00	N	0	5.68	N	4
03/2025	0.33	N	1	2.08	N	4	0.00	N	0	0.00	N	0	9.10	N	4
02/2025	0.44	N	1	1.92	N	4	0.00	N	0	0.00	N	0	9.00	N	4
01/2025	0.44	N	1	1.92	N	4	0.00	N	0	0.00	N	0	9.00	N	4
12/2024	1.00	N	1	2.21	N	4	0.00	N	0	0.00	N	0	10.75	N	4
11/2024	1.79	N	1	2.21	N	4	0.00	N	0	0.00	N	0	10.75	N	4
10/2024	1.95	N	1	2.58	N	4	0.00	N	0	0.00	N	0	14.33	N	4
09/2024	3.91	N	1	2.61	N	4	0.00	N	0	0.00	N	0	14.30	N	4
08/2024	3.91	N	1	3.40	N	4	0.00	N	0	0.00	N	0	17.00	N	3
07/2024	3.91	N	1	3.40	N	4	0.00	N	0	0.00	N	0	17.00	N	3
06/2024	3.91	N	1	2.28	N	3	0.00	N	0	0.00	N	0	7.25	N	2
05/2024	2.24	N	1	2.00	N	3	0.00	N	0	0.00	N	0	7.25	N	2
04/2024	2.57	N	1	2.36	N	3	0.00	N	0	0.00	N	0	5.00	N	2
03/2024	3.86	N	1	2.41	N	3	0.00	N	0	0.00	N	0	6.28	N	2
02/2024	3.86	N	1	2.41	N	3	0.00	N	0	0.00	N	0	6.28	N	2
01/2024	3.00	N	1	2.41	N	3	0.00	N	0	0.00	N	0	6.28	N	2
12/2023	3.00	N	1	2.41	N	3	0.00	N	0	0.00	N	0	6.28	N	2
11/2023	3.00	N	1	2.53	N	3	0.00	N	0	0.00	N	0	5.62	N	2
10/2023	3.00	N	1	2.29	N	3	0.00	N	0	0.00	N	0	5.00	N	2
09/2023	0.00	N	0	2.14	N	2	0.00	N	0	0.00	N	0	0.50	N	1
08/2023	0.00	N	0	2.14	N	2	0.00	N	0	0.00	N	0	0.50	N	1
07/2023	0.00	N	0	2.14	N	2	0.00	N	0	0.00	N	0	0.50	N	1
06/2023	0.00	N	0	2.14	N	2	0.00	N	0	0.00	N	0	0.50	N	1
05/2023	0.00	N	0	2.72	N	2	0.00	N	0	0.00	N	0	0.50	N	1
04/2023	0.00	N	0	0.00	N	0	0.00	N	0	0.00	N	0	0.00	N	0
03/2023	0.00	N	0	0.00	N	0	0.00	N	0	0.00	N	0	0.00	N	0
02/2023	0.00	N	0	0.00	N	0	0.00	N	0	0.00	N	0	0.00	N	0
01/2023	0.00	N	0	0.00	N	0	0.00	N	0	0.00	N	0	0.00	N	0
12/2022	0.00	N	0	0.00	N	0	0.00	N	0	0.00	N	0	0.00	N	0
11/2022	0.00	N	0	0.00	N	0	0.00	N	0	0.00	N	0	0.00	N	0
10/2022	0.00	N	0	0.00	N	0	0.00	N	0	0.00	N	0	0.00	N	0
09/2022	0.00	N	0	0.00	N	0	0.00	N	0	0.00	N	0	0.00	N	0
08/2022	0.00	N	0	0.00	N	0	0.00	N	0	0.00	N	0	0.00	N	0

* BASIC Measures are the absolute SMS scores that are compared within each Safety Event Group to determine the BASIC Score percentiles.

KPI: BASIC Measures by Fleet Size and Cargo Group ToC

Fleet Size: 1-5 PUs

Cargo Group (Companies)	Unsafe Driving		Hours of Service		Driver Fitness		Controlled Substance		Vehicle Maintenance		HM Compliance		Crash	
	Avg.	Comp. to Avg.	Avg.	Comp. to Avg.	Avg.	Comp. to Avg.	Avg.	Comp. to Avg.	Avg.	Comp. to Avg.	Avg.	Comp. to Avg.	Avg.	Comp. to Avg.
Bulk Goods (249526)	0.75	Better	0.21	Worse	0.13	Better	0.01	Better	1.68	Worse	0.01	Better	0.06	Better
Cargo Other (203447)	0.53	Better	0.09	Worse	0.22	Better	0.01	Better	1.80	Worse	0.01	Better	0.05	Better
General Freight (485750)	0.78	Better	0.22	Worse	0.20	Better	0.02	Better	1.88	Worse	0.01	Better	0.06	Better
Mail (15301)	0.96	Better	0.39	Worse	0.12	Better	0.02	Better	1.91	Worse	0.01	Better	0.08	Better
BLD TRUCKING INC	0.33		2.08		0.00		0.00		5.68		0.00		0.00	

Estimated ISS Score: 7 Pass ToC About the Inspection Selection System



Estimated ISS Score History - Table ToC

Date	Estimated ISS Score	Recommendation	Algorithm
04/25/2025	7	Pass	Safety Algorithm
03/28/2025	8	Pass	Safety Algorithm
02/28/2025	8	Pass	Safety Algorithm
01/31/2025	8	Pass	Safety Algorithm
12/27/2024	8	Pass	Safety Algorithm
11/29/2024	8	Pass	Safety Algorithm
10/25/2024	75	Inspect	Safety Algorithm
09/27/2024	75	Inspect	Safety Algorithm
08/30/2024	76	Inspect	Safety Algorithm
07/26/2024	76	Inspect	Safety Algorithm
06/28/2024	2	Pass	Safety Algorithm
05/31/2024	2	Pass	Safety Algorithm
04/26/2024	2	Pass	Safety Algorithm
03/29/2024	2	Pass	Safety Algorithm
02/23/2024	2	Pass	Safety Algorithm
01/26/2024	2	Pass	Safety Algorithm
12/29/2023	3	Pass	Safety Algorithm
11/24/2023	75	Inspect	Safety Algorithm
10/27/2023	2	Pass	Safety Algorithm
09/29/2023	2	Pass	Safety Algorithm
08/25/2023	2	Pass	Safety Algorithm
07/28/2023	2	Pass	Safety Algorithm
06/30/2023	2	Pass	Safety Algorithm
05/26/2023	3	Pass	Safety Algorithm
04/28/2023	68	Optional Inspect	Insufficient Data Algorithm
03/31/2023	66	Optional Inspect	Insufficient Data Algorithm
02/24/2023	67	Optional Inspect	Insufficient Data Algorithm
01/27/2023	67	Optional Inspect	Insufficient Data Algorithm
12/30/2022	67	Optional Inspect	Insufficient Data Algorithm
11/25/2022	63	Optional Inspect	Insufficient Data Algorithm
10/28/2022	63	Optional Inspect	Insufficient Data Algorithm
09/30/2022	63	Optional Inspect	Insufficient Data Algorithm
08/26/2022	63	Optional Inspect	Insufficient Data Algorithm

Investigation Results ToC

No Investigations reported on FMCSA website

Penalties History ToC

There is a problem with the Penalties data on FMCSA website.

Acute Critical Violations (Based on Investigations as per CSA Methodology Appendix A) ToC

No Data

No red flag violations in the last 24 months



DOT Registration Information: The following information on this specific DOT # is from the Federal DOT (as of Operating Authority

DOT Registration: 08/05/2022		Total Power Units: 2		Total Trucks: 2		Total Trailers: 1		Total Passenger Vehicles: 0	
Status	Entity Type	Organization Type	Nation		Total Cars		Drivers / CDL Drivers		
A	C	-	US		0		4 / 4		
MCS-150 Date	Op Codes	Shipper Op Codes	Shipper HazMat Op Codes		Latest Review Type		Latest Review Document Number(Date)		
03/21/2025	A						()		
MCS-150 Mileage (Year)	Record Update Date	Transports Hazmats	DOT Census Date		Recordable Accident Rate		Preventable Accident Rate		
313,739 (2024)	03/21/2025	N	08/05/2022		6.66%		0%		
MCS-151 Mileage	Safety Rating (Date)	SEA Accident	SEA Driver		SEA Vehicle		SEA Management		
0	None (None)	0%	0%		0%		0%		
Classification Codes		Cargo Carried (per MCS-150)							
		General Freight, U.S. Mail, Commodities Dry Bulk, Beverages, Paper products, CLOTHES							

DOT MCS-150 History ToC			(as of 03/24/2025 DOT census)						
Census Date	MCS-150 Date	MCS-150 Mileage	VMT Year	Power Units	Drivers	Trailers	Company Rep1	Company Rep2	Email
3/24/2025	3/21/2025	313739	2024	2	4	-	GURDEEP SINGH		bldtruckinginc@gmail.com
1/27/2025	1/23/2025	133646	2024	2	5	-	GURDEEP SINGH		bdtruckinginc@GMAIL.COM
11/12/2024	11/7/2024	133646	2023	2	5	-	GURDEEP SINGH		GS547917@GMAIL.COM
7/9/2023	6/29/2023	51769	2022	5	8	5	GURDEEP SINGH		GS547917@GMAIL.COM
4/9/2023	3/9/2023	0		1	1	0	GURDEEP SINGH		GS547917@GMAIL.COM
8/9/2022	8/5/2022	0		1	1	0	GURDEEP SINGH		GS547917@GMAIL.COM

Crash Summary Chart ToCCrashes Summary - Chart (based on all available crash data)

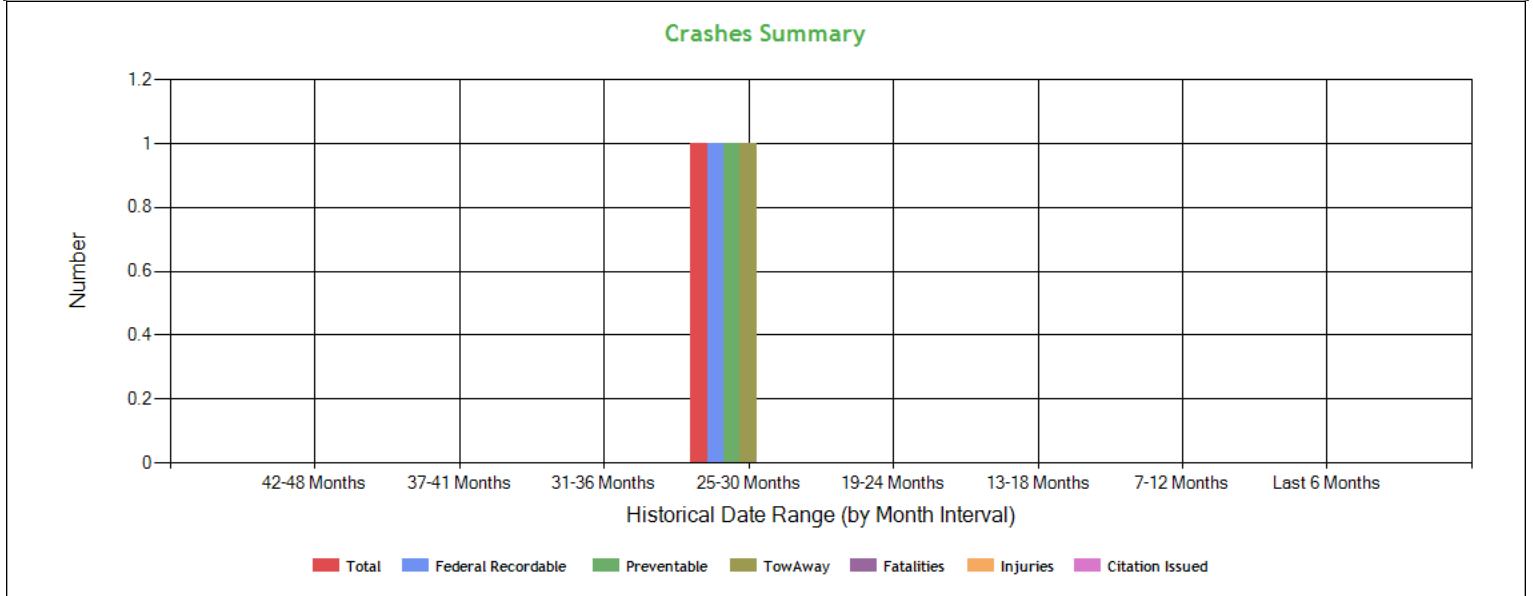



Crashes Summary - Table (based on all available crash data) ToC										
	TOTAL	Last 6 months	7-12 months	13-18 months	19-24 months	25-30 months	30-36 months	37-41 months	42-48 months	Over 49 months
Total Reportable	1	0	0	0	0	1	0	0	0	0
Fatalities	0	0	0	0	0	0	0	0	0	0
Injuries	0	0	0	0	0	0	0	0	0	0
Tow Away	1	0	0	0	0	1	0	0	0	0
With Citations	0	0	0	0	0	0	0	0	0	0
Federal Recordable	1	0	0	0	0	1	0	0	0	0
Preventable	1	0	0	0	0	1	0	0	0	0
Crash per Pwr Unit	-	0.0%	0.0%	0.0%	0.0%	50.0%	0.0%	0.0%	0.0%	-

Inspection Summary ToC			
The following inspection information is based on results for 24 months prior to: 05/22/2025. Please note that the total inspections number is not necessarily the total of the vehicle, driver and hazmat inspections, as one inspection may have included any combination of the below inspections.			
Overall	Vehicle	Driver	Hazmat
(Please note that the total inspections number is not necessarily the total of the vehicle, driver and hazmat inspections, as one inspection may have included any combination of the below inspections) Total Inspections: 10 Total Out of Service: 3 Out of Service: 30% National Average: 20.97% Difference: 9.03%	Total Inspections: 9 Total Out of Service: 2 Out of Service: 22.22% National Average: 25.17% Difference: -2.95%	Total Inspections: 8 Total Out of Service: 1 Out of Service: 12.50% National Average: 6.59% Difference: 5.91%	Total Inspections: 0 Total Out of Service: 0 Out of Service: 0.00% National Average: 2.92% Difference: -2.92%

KPI: Inspection Viol OOS Rates by Cargo Group ToC								
Cargo Group	OVERALL		VEHICLE		DRIVER		HAZMAT	
	Average	Compared to Average	Average	Compared to Average	Average	Compared to Average	Average	Compared to Average
Bulk Goods	24.21%	Worse	22.48%	Better	8.98%	Worse	0.13%	Better
Cargo Other	31.22%	Better	27.76%	Better	11.25%	Worse	0.47%	Better
General Freight	28.67%	Worse	25.12%	Better	12.48%	Worse	0.19%	Better
Mail	24.54%	Worse	22.68%	Better	10.83%	Worse	0.12%	Better
BLD TRUCKING INC	30.0%		22.22%		12.50%		0%	

FHWA Registration Information: The following data on this Motor Carrier is from the Federal Hwy Administration (as of 1/27/2025)								
Docket Number	DOT Number	Company Name	DBA Name	Address	City	State	Country	ZIP Code
MC1456270	3929971	BLD TRUCKING INC		3735 IGNACIO CIRCLE	STOCKTON	CA	US	95209
Phone Number	Fax Number	Mail Address	Mail City	Mail State	Mail Contry	Mail ZIP Code	Mail Phone Number	Mail Fax Number
(209)-938-5034								
Date of Last Change	Freight	Passenger	Household Goods	Active Authority	Pending Authority	Revocation Pending Authority		
1/27/2025	Y	N	N	/ Common /	/	/		



Insurance Required (as of 01/27/2025) ToC

Docket Number	Insurance Type	Insurance Required	Insurance on File
MC1456270	BIPD	\$750k	\$750k
MC1456270	Cargo	No	No
MC1456270	Bond	No	No

Active / Pending Insurance (as of 01/27/2025)

Docket Number	Form	Type	Insurance Carrier	Policy/Surety	Coverage From	Coverage To	Required	On File	Effective Date	Cancel Date
MC1456270	91X	BIPD/Primary	CLEAR BLUE INSURANCE COMPANY	BE0133000899-00	\$0k	\$750k	\$750k	\$750k	08/25/2024	-

Insurance History (as of 01/27/2025)

Docket Number	Form	Type	Insurance Carrier	Policy/Surety	Coverage From	Coverage To	Effective Date From	Effective Date To
MC1456270	91X	BIPD/Primary	CLEAR BLUE INSURANCE COMPANY	BE0133000899-00	\$0k	\$750k	08/25/2024	11/09/2024 Cancelled
MC1456270	91X	BIPD/Primary	CLEAR BLUE INSURANCE COMPANY	BE0133000899-00	\$0k	\$750k	08/25/2024	08/25/2024 Replaced
MC1456270	91X	BIPD/Primary	SUTTON SPECIALTY INSURANCE CO	WHI01000000891-01	\$0k	\$750k	08/25/2023	08/25/2024 Cancelled
MC1456270	91X	BIPD/Primary	SUTTON SPECIALTY INSURANCE CO	WHI01000000891-00	\$0k	\$750k	08/25/2022	08/25/2023 Cancelled

FHWA Authorities (as of 01/27/2025) ToC

Docket#	L&I Name	Active Authority	Inactive Authority	Pending Authority	Revocation Pending Authority	Freight	Passenger	Household Goods
MC1456270	BLD TRUCKING INC	Common /				Yes	No	No

Authority History (as of 01/27/2025)

Docket Number	Sub	Auth Type	Original Action	Disposition
MC1456270		COMMON	INVOLUNTARY REVOCATION 10/15/2024 12:00:00 AM	DISCONTINUED REVOCATION 10/18/2024 12:00:00 AM
MC1456270		COMMON	INVOLUNTARY REVOCATION 7/29/2024 12:00:00 AM	DISCONTINUED REVOCATION 8/27/2024 12:00:00 AM
MC1456270		COMMON	INVOLUNTARY REVOCATION 7/31/2023 12:00:00 AM	DISCONTINUED REVOCATION 8/28/2023 12:00:00 AM
MC1456270		COMMON	GRANTED 8/31/2022 12:00:00 AM	



Severe Violations (i.e. those with ≥ 8 points) - Chart : 2 Violations 2 occurrences ToC

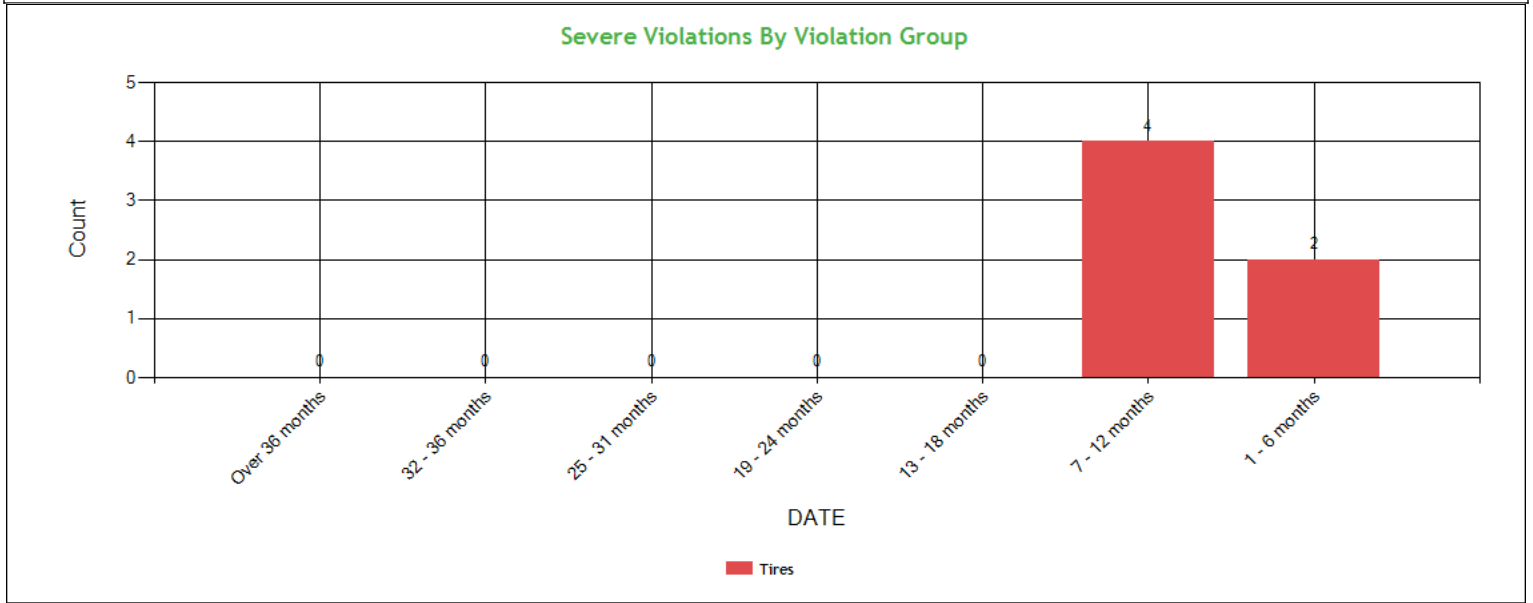

Severe Violations (i.e. those with ≥ 8 points) - Table : 2 Violations 6 occurrences ToC

Code	Description	Category	BASIC Weight	Total count	Last 6 month s	7-12 month s	13-18 month s	19-24 month s	25-31 month s	32-36 month s	Over 36 month s
393.75CTAOTD LT132	TIRES - LESS THAN 1/32 INCH TREAD DEPTH AT 3 LOCATIONS/2 ADJACENT TREAD GROOVES.	Tires	8	2	0	2	0	0	0	0	0
393.75A3TAOL	TIRES - ALL OTHERS LEAKING OR INFLATION LESS THAN 50% OF THE MAXIMUM INFLATION PRESSURE.	Tires	8	4	2	2	0	0	0	0	0



Violation Report ToC						
Inspection Date	Inspection State	BASIC	Violation Description	OOS	VIN	Severity Points
04/28/2025	IN	Vehicle Maintenance	393.75A3TAOL - TIRES - ALL OTHERS LEAKING OR INFLATION LESS THAN 50% OF THE MAXIMUM INFLATION PRESSURE.	Yes	1JJV532D3NL202353	8
04/28/2025	IN	Vehicle Maintenance	393.9ALFTSI - LIGHTING - FRONT - TURN SIGNAL - INOPERATIVE.	No	3AKJHHDR4MSLR5094	6
09/03/2024	CA	Vehicle Maintenance	396.3A1 - Inspection/repair and maintenance parts and accessories	No	3AKJGLDR4HSHT2278	2
09/03/2024	CA	Vehicle Maintenance	393.45B2 - Failing to secure brake hose/tubing against mechanical damage	No	3AKJGLDR4HSHT2278	4
07/01/2024	AZ	Vehicle Maintenance	393.45B2BHDT - AIR BRAKE - HOSE/TUBING DAMAGE EXTENDING THROUGH THE OUTER REINFORCEMENT PLY.	Yes	3AKJGLDR4HSHT2278	4
07/01/2024	AZ	Hours-Of-Service	395.32BELDDFR - HOS (ELD) - DRIVER FAILED TO REVIEW ANY UNASSIGNED DRIVING TIME WHEN PROMPTED BY THE ELD	No	3AKJGLDR4HSHT2278	5
07/01/2024	AZ	Hours-Of-Service	395.22GELDMFV - HOS (ELD) - A PORTABLE ELD IS NOT MOUNTED IN A FIXED POSITION AND VISIBLE TO THE DRIVER WHEN SEATED IN THE NORMAL DRIVING POSITION.	No	3AKJGLDR4HSHT2278	1
07/01/2024	AZ	Vehicle Maintenance	393.95A4EENA - EMERGENCY EQUIPMENT - FIRE EXTINGUISHERS - NOT READILY ACCESSIBLE.	No	3AKJGLDR4HSHT2278	2
07/01/2024	AZ	Vehicle Maintenance	393.45DB - AIR BRAKE - AUDIBLE AIR LEAK AT A PROPER CONNECTION.	No	3H3V532C6JR498242	4
07/01/2024	AZ	Vehicle Maintenance	393.75A3TAOL - TIRES - ALL OTHERS LEAKING OR INFLATION LESS THAN 50% OF THE MAXIMUM INFLATION PRESSURE.	Yes	3H3V532C6JR498242	8
07/01/2024	AZ	Vehicle Maintenance	393.75CTAOTDLT132 - TIRES - LESS THAN 1/32 INCH TREAD DEPTH AT 3 LOCATIONS/2 ADJACENT TREAD GROOVES.	No	3H3V532C6JR498242	8
10/04/2023	UT	Vehicle Maintenance	393.55E - ABS - malfunctioning lamps towed CMV manufactured on or after 3/1/1998	No	1JJV532DXHL011243	4
10/04/2023	UT	Vehicle Maintenance	396.17C - Operating a CMV without proof of a periodic inspection	No	1JJV532DXHL011243	4
10/04/2023	UT	Unsafe Driving	392.2LV - Lane Restriction violation	No	3AKJGLDR4HSHT2278	3
10/04/2023	UT	Vehicle Maintenance	393.9 - Inoperative required lamps	No	3AKJGLDR4HSHT2278	2
10/04/2023	UT	Vehicle Maintenance	393.45D - Brake connections with leaks/constrictions	No	3AKJGLDR4HSHT2278	4
10/04/2023	UT	-	395.24D - Eld Cannot Transfer Eld Records Electronically	No	3AKJGLDR4HSHT2278	0
06/13/2023	NV	Vehicle Maintenance	396.17C - Operating a CMV without proof of a periodic inspection	No	3AKJGLDR4HSHT2278	4
05/24/2023	NV	Vehicle Maintenance	393.60C - Damaged or discolored windshield	No	3AKJGLDR4HSHT2278	1
05/24/2023	NV	Hours-Of-Service	395.8E - False report of drivers record of duty status	Yes	3AKJGLDR4HSHT2278	7
No filters were applied when generating this report, see the live report for more options.						



Violation Summary ToC

BASIC	Violation Group	Code	Description	# of Violations	# of OOS Violations	Severity Points
Vehicle Maintenance	Tires	393.75A3TAOL	TIRES - ALL OTHERS LEAKING OR INFLATION LESS THAN 50% OF THE MAXIMUM INFLATION PRESSURE.	2	2	8
Vehicle Maintenance	Tires	393.75CTAOTDLT132	TIRES - LESS THAN 1/32 INCH TREAD DEPTH AT 3 LOCATIONS/2 ADJACENT TREAD GROOVES.	1	0	8
Hours-Of-Service (HOS) Compliance	False Log	395.8E	False report of drivers record of duty status	1	1	7
Vehicle Maintenance	Lighting	393.9ALFTSI	LIGHTING - FRONT - TURN SIGNAL - INOPERATIVE.	1	0	6
Hours-Of-Service (HOS) Compliance	Incomplete/Wrong Log	395.32BELDDFR	HOS (ELD) - DRIVER FAILED TO REVIEW ANY UNASSIGNED DRIVING TIME WHEN PROMPTED BY THE ELD	1	0	5
Vehicle Maintenance	Brakes, All Others	393.55E	ABS - malfunctioning lamps towed CMV manufactured on or after 3/1/1998	1	0	4
Vehicle Maintenance	Brakes, All Others	393.45B2	Failing to secure brake hose/tubing against mechanical damage	1	0	4
Vehicle Maintenance	Inspection Reports	396.17C	Operating a CMV without proof of a periodic inspection	2	0	4
Vehicle Maintenance	Brakes All Others	393.45DB	AIR BRAKE - AUDIBLE AIR LEAK AT A PROPER CONNECTION.	1	0	4
Vehicle Maintenance	Brakes All Others	393.45B2BHTD	AIR BRAKE - HOSE/TUBING DAMAGE EXTENDING THROUGH THE OUTER REINFORCEMENT PLY.	1	1	4
Vehicle Maintenance	Brakes, All Others	393.45D	Brake connections with leaks/constrictions	1	0	4
Unsafe Driving	Misc Violations	392.2LV	Lane Restriction violation	1	0	3
Vehicle Maintenance	Emergency Equipment	393.95A4EENA	EMERGENCY EQUIPMENT - FIRE EXTINGUISHERS - NOT READILY ACCESSIBLE.	1	0	2
Vehicle Maintenance	Clearance Identification Lamps/Other	393.9	Inoperative required lamps	1	0	2
Vehicle Maintenance	Wheels, Studs, Clamps, Etc.	396.3A1	Inspection/repair and maintenance parts and accessories	1	0	2
Hours-Of-Service (HOS) Compliance	Other Log/Form & Manner	395.8	Driver record of duty status (general/form and manner)	1	0	1
Vehicle Maintenance	Windshield/ Glass/ Markings	393.60C	Damaged or discolored windshield	1	0	1
Hours-Of-Service (HOS) Compliance	EOBR Related	395.22GELDMFV	HOS (ELD) - A PORTABLE ELD IS NOT MOUNTED IN A FIXED POSITION AND VISIBLE TO THE DRIVER WHEN SEATED IN THE NORMAL DRIVING POSITION.	1	0	1
	Not used in SMS Calculation	392.2DIM	Dimension Violation (Width / Height / Length)	1	0	0
	Not used in SMS Calculation	395.24D	Eld Cannot Transfer Eld Records Electronically	1	0	0

No filters were applied when generating this report, see the live report for more options.



Violation Enforcement Chronology - Chart ToC

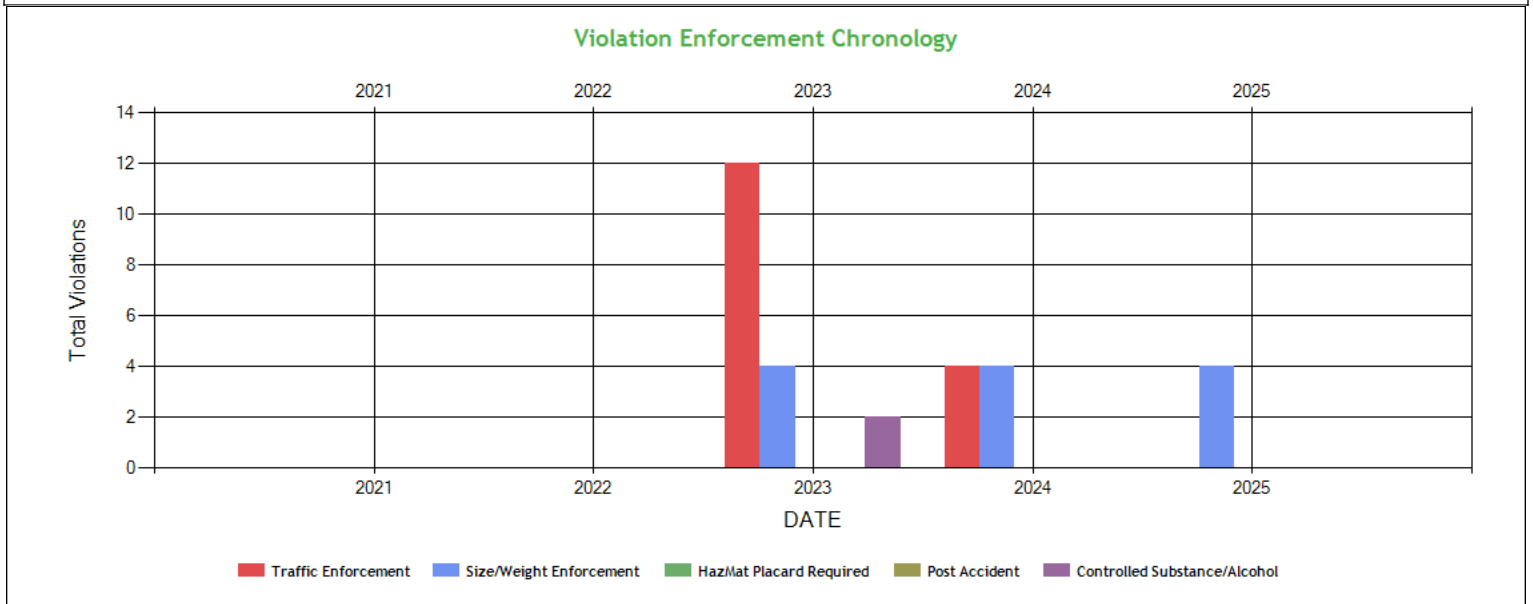

Violation Enforcement Chronology - Table ToC

	2021	2022	2023	2024	2025
Traffic Enforcement	0	0	12	4	0
Size/Weight Enforcement	0	0	4	4	4
HazMat Placard Required	0	0	0	0	0
Post Accident	0	0	0	0	0
Controlled Substance/Alcohol	0	0	2	0	0

Inspection Violations & OOS Counts - Chart ToC

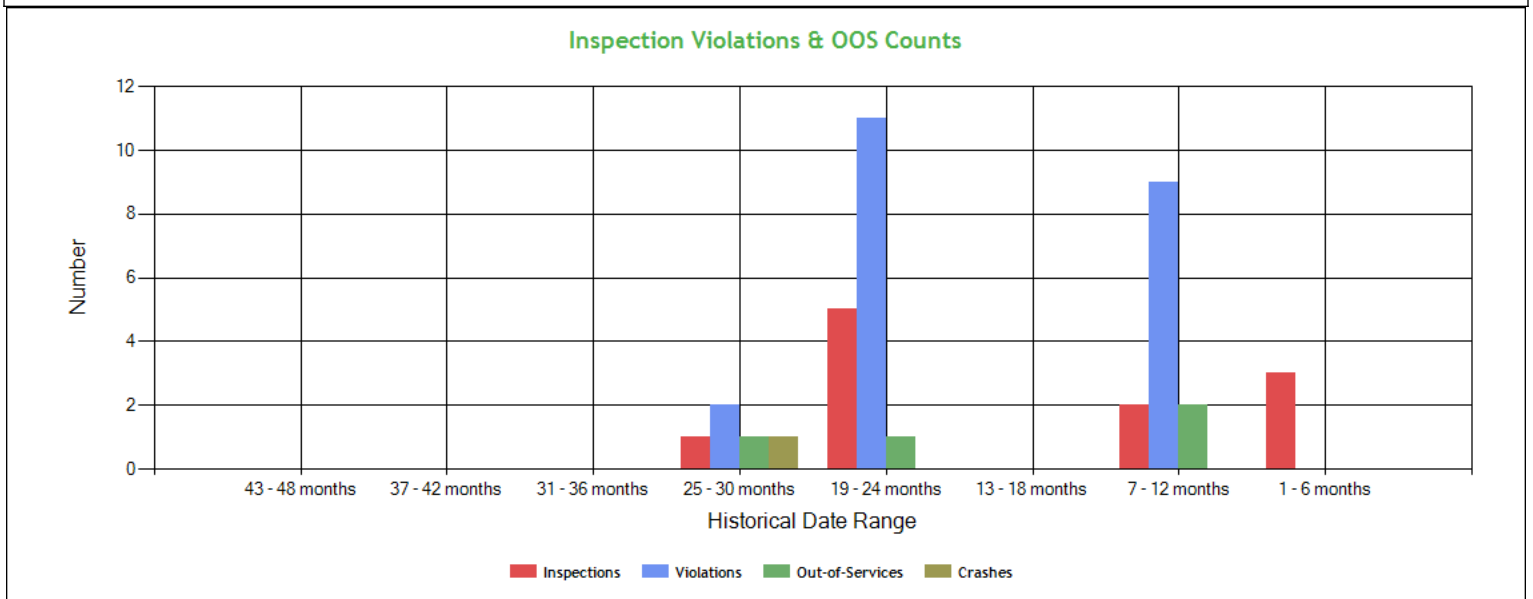



Inspection Violations & OOS Counts - Table ToC

Date Range	Inspections	Violations	Out-of-Services	Crashes
TOTAL	12	24	5	1
1 - 6 months	3	0	0	0
7 - 12 months	2	9	2	0
13 - 18 months	0	0	0	0
19 - 24 months	5	11	1	0
25 - 30 months	1	2	1	1
31 - 36 months	0	0	0	0
37 - 42 months	0	0	0	0
43 - 48 months	0	0	0	0

Radius of Operation (based on Inspections and Crashes during the past 3 years) ToC

	Total	Drive between 0 and 50 miles radius	Drive between 51 and 200 miles radius	Drive between 201 and 300 miles radius	Drive between 301 and 400 miles radius	Drive between 401 and 500 miles radius	Drive between 501 and 600 miles radius	Drive beyond 600 miles radius
Power Units (i.e. unique VINs)	2	0	0	0	0	0	1	1
Percent	100%	0%	0%	0%	0%	0%	50%	50%



Inspection & Crash Locations - Chart [ToC](#)

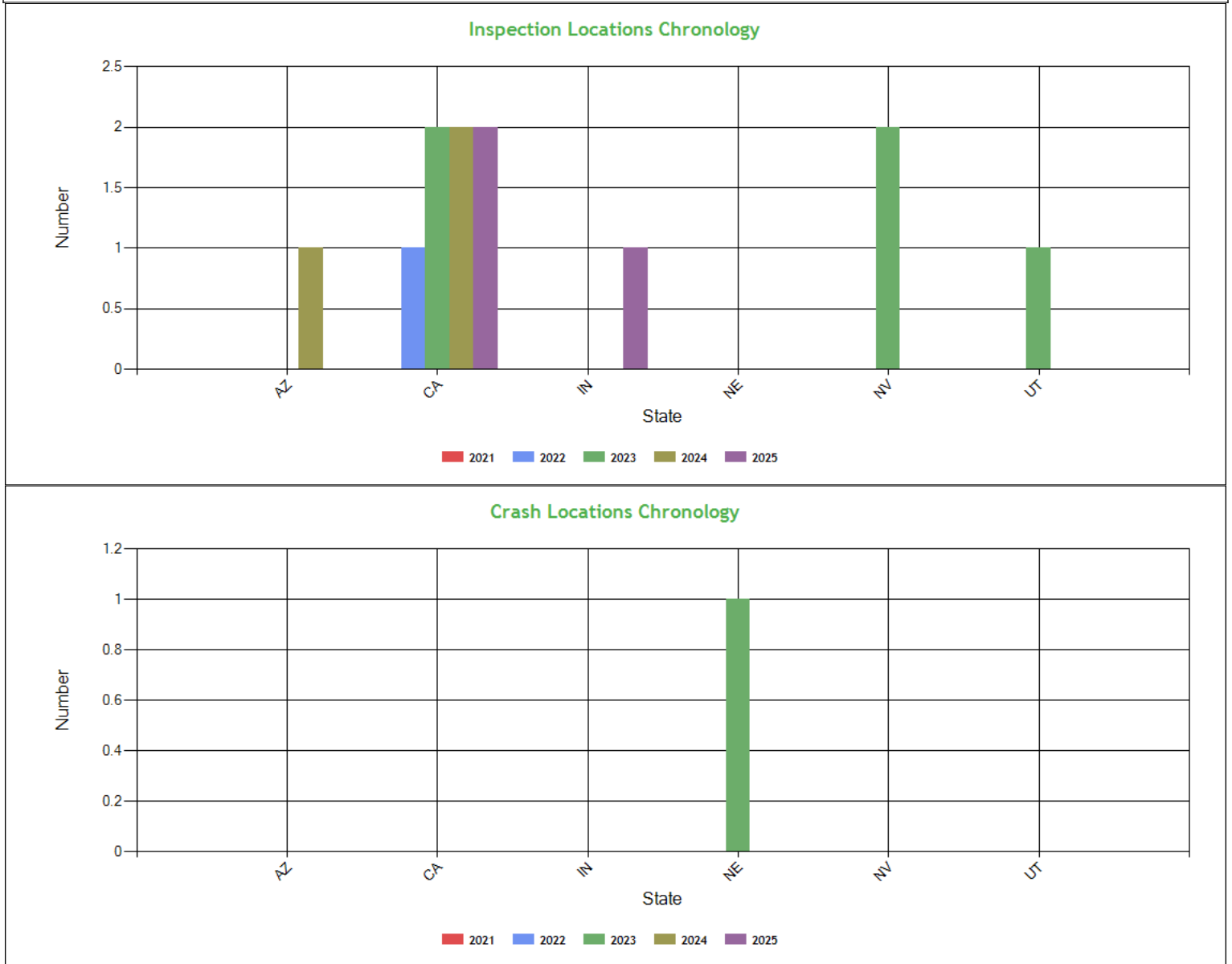

Inspection & Crash Locations - Table [ToC](#)

State	Inspections					Violations					Out-of-Services					Crashes				
	2021	2022	2023	2024	2025	2021	2022	2023	2024	2025	2021	2022	2023	2024	2025	2021	2022	2023	2024	2025
TOTAL	0	1	5	3	3	0	2	11	10	2	0	1	1	2	1	0	0	1	0	0
AZ	0	0	0	1	0	0	0	0	7	0	0	0	0	2	0	0	0	0	0	0
CA	0	1	2	2	2	0	2	2	3	0	0	1	0	0	0	0	0	0	0	0
IN	0	0	0	0	1	0	0	0	0	2	0	0	0	0	1	0	0	0	0	0
NE	0	0	0	0	0	0	0	0	0	0	0	0	0	0	0	0	0	1	0	0
NV	0	0	2	0	0	0	0	3	0	0	0	0	1	0	0	0	0	0	0	0
UT	0	0	1	0	0	0	0	6	0	0	0	0	0	0	0	0	0	0	0	0



Hot Spot Summary ToC

Year	Month	Level 5	Level 5 %	Level 4	Level 4 %	Level 3	Level 3 %	Level 2	Level 2 %	Level 1	Level 1 %	Level 0	Level 0 %	Levels 1 - 5	Levels 1 - 5 %
2025	April (Partial)	1	16.67%	0	0.00%	2	33.33%	0	0.00%	0	0.00%	0	0.00%	3	50.00%
2024	November	0	0.00%	0	0.00%	1	16.67%	0	0.00%	0	0.00%	0	0.00%	1	16.67%
2024	September	0	0.00%	0	0.00%	0	0.00%	1	16.67%	0	0.00%	0	0.00%	1	16.67%
2024	July	0	0.00%	0	0.00%	0	0.00%	0	0.00%	0	0.00%	1	16.67%	0	0.00%
Totals		1	16.67%	0	0.00%	3	50.00%	1	16.67%	0	0.00%	1	16.67%	5	83.34%

Hot Spot Analysis

State	County	Level	Count	Percentage
IN	Dearborn	5	1	16.67%
CA	San Joaquin	3	2	33.33%
CA	Alameda	3	1	16.67%
CA	Nevada	2	1	16.67%

Report generated using the last 12 full months of inspection data

Inspection Violation % OOS Chronology - Chart ToC

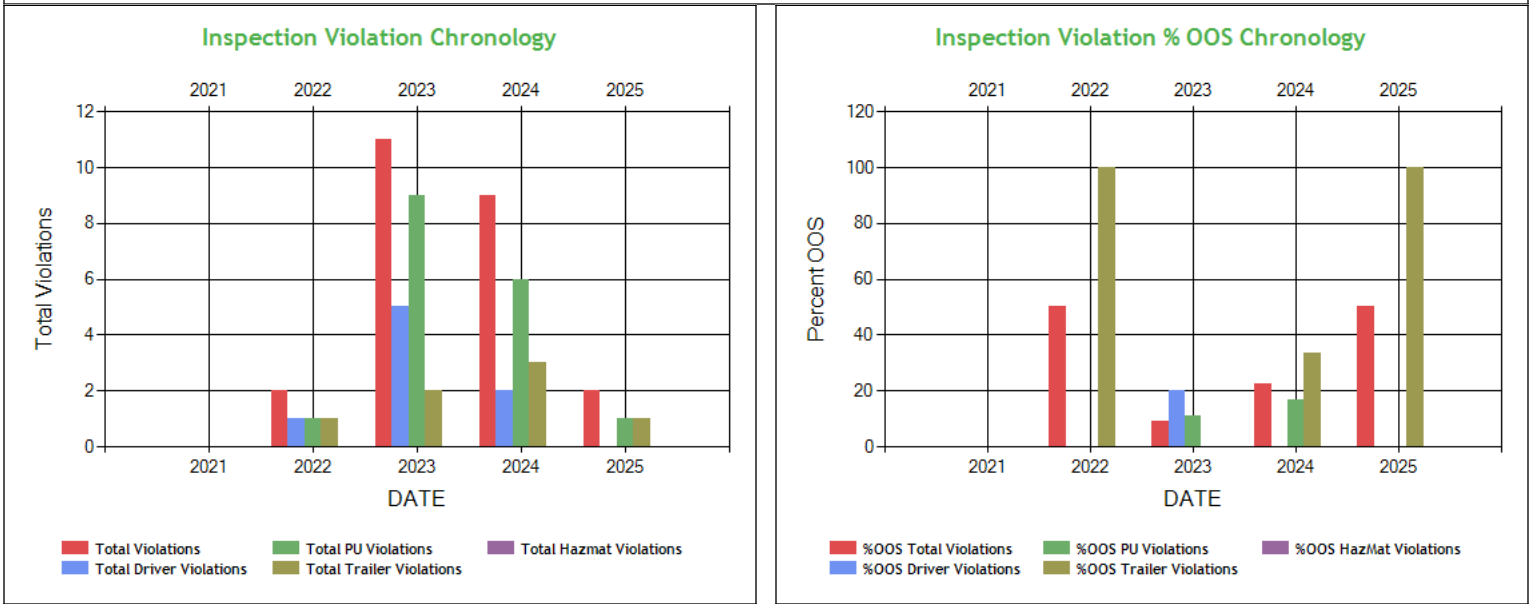



Inspection Violation % OOS Chronology - Table ToC

	2021	2022	2023	2024	2025
Total Violations	0	2	11	9	2
Total Out Of Services	0	1	1	2	1
%OOS Total Violations	0	50.0	9.09	22.22	50.0
Total Driver Violations	0	1	5	2	0
Total Driver Out Of Services	0	0	1	0	0
%OOS Driver Violations	0	0	20.0	0	0
Total PU Violations	0	1	9	6	1
Total PU Out Of Services	0	0	1	1	0
%OOS PU Violations	0	0	11.11	16.67	0
Total Trailer Violations	0	1	2	3	1
Total Trailer Out Of Services	0	1	0	1	1
%OOS Trailer Violations	0	100	0	33.33	100
Total Hazmat Violations	0	0	0	0	0
Total Hazmat Out Of Services	0	0	0	0	0
%OOS HazMat Violations	0	0	0	0	0

Percent of Insp & Crash by State - Chart ToC

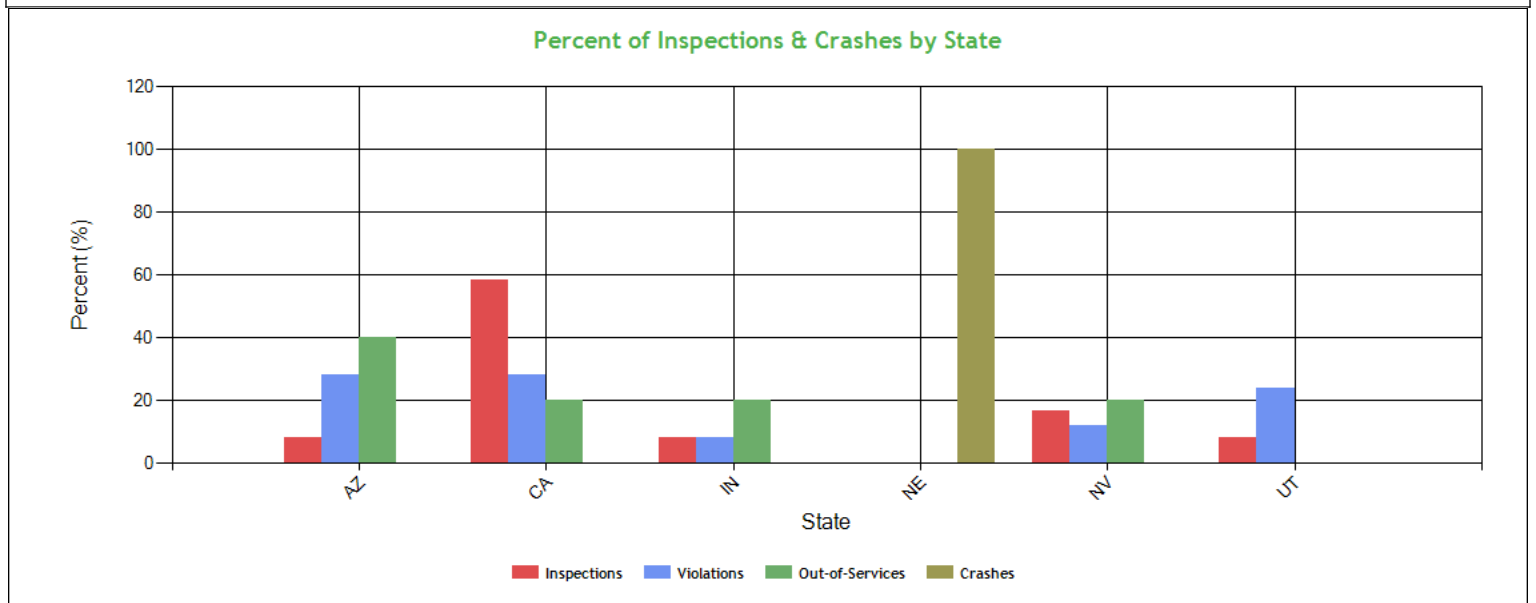

Percent of Insp & Crash by State - Table (based on Inspection data from the last 4 years) ToC

State	Inspections		Violations		Out-of-Services		Crashes	
	Total	Percent	Total	Percent	Total	Percent	Total	Percent
	12	100	25	100	5	100	1	100
AZ	1	8.3	7	28	2	40	0	0
CA	7	58.3	7	28	1	20	0	0
IN	1	8.3	2	8	1	20	0	0
NE	0	0	0	0	0	0	1	100
NV	2	16.7	3	12	1	20	0	0
UT	1	8.3	6	24	0	0	0	0



VIN Insp Summary by State (based on inspection from the last 2 years) ToC

VIN	Insp	Viol Pts	Counts in each State									
			CA		NV		AZ		IN		UT	
			Insp	Viol Pts	Insp	Viol Pts	Insp	Viol Pts	Insp	Viol Pts	Insp	Viol Pts
TOTALS	49/ 212*	12/ 88**	7	13	2	12	1	32	1	14	1	17
3AKJGLDR4HSHT2278	9	40	5	7	2	12	1	12	0	0	1	9
3AKJHHDR4MSLR5094	2	6	1	0	0	0	0	0	1	6	0	0
1JJV532D3NL202353	1	8	0	0	0	0	0	0	1	8	0	0
1JJV532D5ML248071	1	0	1	0	0	0	0	0	0	0	0	0
1JJV532D7JL047283	1	6	1	6	0	0	0	0	0	0	0	0
1JJV532DXHL011243	1	8	0	0	0	0	0	0	0	0	1	8
3H3V532C6JR498242	1	20	0	0	0	0	1	20	0	0	0	0

*<Total number of inspections for these 7 VIN(s)>/n<Total number of inspections for these 5 state(s)>

**<Total severity sum for these 7 VIN(s)>/n<Total severity sum for these 5 state(s)>

Violations By Unit Type ToC

of Violations: 22 Total Severity: 82 based on inspections in the last 2 years

Violation Unit: Driver	# of Violations: 7	Total Severity: 17	% of Total: 20.73%
Viol. Group: False Log	# of Violations: 1	Total Severity: 7	% of Total: 8.54%
Violation	Number of Occurrences	Viol. Severity	Total Severity
395.8E:False report of drivers record of duty status	1	7	7
Viol. Group: Incomplete/Wrong Log	# of Violations: 1	Total Severity: 5	% of Total: 6.1%
395.32BELDDFR:HOS (ELD) - DRIVER FAILED TO REVIEW ANY UNASSIGNED	1	5	5
Viol. Group: Misc Violations	# of Violations: 1	Total Severity: 3	% of Total: 3.66%
392.2LV:Lane Restriction violation	1	3	3
Viol. Group: EOBR Related	# of Violations: 1	Total Severity: 1	% of Total: 1.22%
395.22GELDMFV:HOS (ELD) - A PORTABLE ELD IS NOT MOUNTED IN A FIX	1	1	1
Viol. Group: Other Log/Form & Manner	# of Violations: 1	Total Severity: 1	% of Total: 1.22%
395.8:Driver record of duty status (general/form and ma	1	1	1
Viol. Group: Hours	# of Violations: 1	Total Severity: 0	% of Total: 0%
395.24D:Eld Cannot Transfer Eld Records Electronically	1	0	0
Viol. Group: Not used in SMS Calculation	# of Violations: 1	Total Severity: 0	% of Total: 0%
392.2DIM:Dimension Violation (Width / Height / Length)	1	0	0
Violation Unit: Power Unit	# of Violations: 9	Total Severity: 29	% of Total: 35.37%
Viol. Group: Brakes All Others	# of Violations: 3	Total Severity: 12	% of Total: 14.63%
Violation	Number of Occurrences	Viol. Severity	Total Severity
393.45B2:Failing to secure brake hose/tubing against mechan	1	4	4
393.45B2BHTD:AIR BRAKE - HOSE/TUBING DAMAGE EXTENDING THROUGH T	1	4	4
393.45D:Brake connections with leaks/constrictions	1	4	4
Viol. Group: Lighting	# of Violations: 1	Total Severity: 6	% of Total: 7.32%
393.9ALFTSI:LIGHTING - FRONT - TURN SIGNAL - INOPERATIVE.	1	6	6
Viol. Group: Inspection Reports	# of Violations: 1	Total Severity: 4	% of Total: 4.88%
396.17C:Operating a CMV without proof of a periodic inspec	1	4	4
Viol. Group: Wheels Studs Clamps Etc.	# of Violations: 1	Total Severity: 2	% of Total: 2.44%
396.3A1:Inspection/repair and maintenance parts and access	1	2	2
Viol. Group: Clearance Identification Lamps/Other	# of Violations: 1	Total Severity: 2	% of Total: 2.44%
393.9:Inoperative required lamps	1	2	2
Viol. Group: Emergency Equipment	# of Violations: 1	Total Severity: 2	% of Total: 2.44%
393.95A4EENA:EMERGENCY EQUIPMENT - FIRE EXTINGUISHERS - NOT REA	1	2	2
Viol. Group: Windshield/ Glass/ Markings	# of Violations: 1	Total Severity: 1	% of Total: 1.22%
393.60C:Damaged or discolored windshield	1	1	1
Violation Unit: Trailer	# of Violations: 6	Total Severity: 36	% of Total: 43.9%
Viol. Group: Tires	# of Violations: 3	Total Severity: 24	% of Total: 29.27%
Violation	Number of Occurrences	Viol. Severity	Total Severity
393.75A3TAOL:TIRES - ALL OTHERS LEAKING OR INFLATION LESS THAN	2	8	16
393.75CTAOTDLT132:TIRES - LESS THAN 1/32 INCH TREAD DEPTH AT 3 LOCAT	1	8	8
Viol. Group: Brakes All Others	# of Violations: 2	Total Severity: 8	% of Total: 9.76%
393.45DB:AIR BRAKE - AUDIBLE AIR LEAK AT A PROPER CONNECTIO	1	4	4
393.55E:ABS - malfunctioning lamps towed CMV manufactured	1	4	4
Viol. Group: Inspection Reports	# of Violations: 1	Total Severity: 4	% of Total: 4.88%
396.17C:Operating a CMV without proof of a periodic inspec	1	4	4



Equipment Ownership ToC Equipment Ownership (based on MCS-150 dated 3/21/2025)					
	Trucks	Tractors	Trailers	Motor Coaches	Vans
Owned	2	0	1	0	0
Term Leased	0	0	0	0	0
Trip Leased	0	0	0	0	0
Total No.	2	0	1	0	0

Equipment Details Power Units ToC									
VIN	Latest Insp Date	Year	Make	Model	Body Class	Body Type	Axles	Len	Fuel Type
3AKJHHDR4MS LR5094	04/28/2025	2021	FREIGHTLINER	New Cascadia 126" Sleepercab	Truck-Tractor	-	-	-	Diesel
3AKJGLDR4HS HT2278	04/01/2025	2017	FREIGHTLINER	Cascadia	Truck-Tractor	-	-	-	Diesel

Equipment Details Trailers									
VIN	Latest Insp Date	Year	Make	Model	Body Class	Body Type	Axles	Len	Fuel Type
1JJV532D3NL20 2353	04/28/2025	2022	WABASH NATIONAL	Dry Van Duraplate	Trailer	Van Trailer	2	53	Not Applicable
1JJV532D5ML2 48071	11/15/2024	2021	WABASH NATIONAL	Dry Van Duraplate	Trailer	Van Trailer	2	53	-
1UYVS2535J33 97883	09/03/2024	2018	UTILITY	Utility Trailer Manufacturer	Trailer	Van Trailer	2	53	-
3H3V532C6JR4 98242	07/01/2024	2018	HYUNDAI OF MEXICO	HYUNDAI TRANSLEAD	Trailer	Van Trailer	2	53	-
1JJV532DXHL0 11243	10/04/2023	2017	WABASH NATIONAL	Dry Van Duraplate	Trailer	Van Trailer	2	53	-
1GR1P0621LJ1 61566	06/13/2023	2020	GREAT DANE	Great Dane Trailers	-	-	2	53	-
1GR1A0621RW 522274	05/24/2023	2024	GREAT DANE	Great Dane Trailers	Trailer	-	2	53	Not Applicable
1GR1A062XRW 612295	05/18/2023	2024	GREAT DANE	Great Dane Trailers	Trailer	-	2	53	Not Applicable
1GR1A0628NK4 09052	05/12/2023	2022	GREAT DANE	Great Dane Trailers	Trailer	-	2	53	Not Applicable
1JJV532D7JL04 7283	11/25/2022	2018	WABASH NATIONAL	Dry Van Duraplate	Trailer	Van Trailer	2	53	-

Vehicle Age ToC				
Year	# Power Units	PU Percentage	# Trailers	Trailres Percentage
2024	0	0.00%	1	14.29%
2022	0	0.00%	1	14.29%
2021	1	50.00%	1	14.29%
2020	0	0.00%	1	14.29%
2018	0	0.00%	2	28.57%
2017	1	50.00%	1	14.29%

Based on 24 months of inspection data, see the live report for more options

States of Power Unit Registrations ToC					
State	AZ	CA	IN	NV	UT
Number of Power Units	1	2	1	1	1



Equipment Acquisitions - Table ToC							
	Power Units inspected for 1st time in past 12 months	Power Units inspected for 1st time in past 24 months	Power Units inspected during entire date range		Trailers inspected for 1st time in past 12 months	Trailers inspected for 1st time in past 24 months	Trailers inspected during entire date range
Unique VINs	2	2	2		4	7	10
Unique License Plates	2	2	2		4	7	10
License Plate States	1	1	1		2	4	5

Driver Details ToC Driver Details (based on MCS-150 dated 3/21/2025)			
	Within 100 mi	Beyond 100 mi	TOTAL
# Drivers Interstate	0	4	4
# Drivers Intrastate	0	0	0
TOTAL	0	4	/
Avg. # Trip Lease Drivers/Mo: 0 # Drivers Grand Total: 4 # Drivers Commercially Licensed: 4			

Shared VIN Summary ToC
No Data

SHIPPERS DETAIL ToC based on Inspection results for the last 4 years

Shipper Name	Number of Inspections	Shipper Name	Number of Inspections
No Shipper listed	5	ABBOTT NUTRICUAN	1
APC BOONE	1	DISPLAY TECHNOLOGIES	1
MICHAELS/JB HUNT	1	PRATT PAPER	1
STOROPACK	1	USPS	1



Carrier Underwriting Report Safety Summary ToC

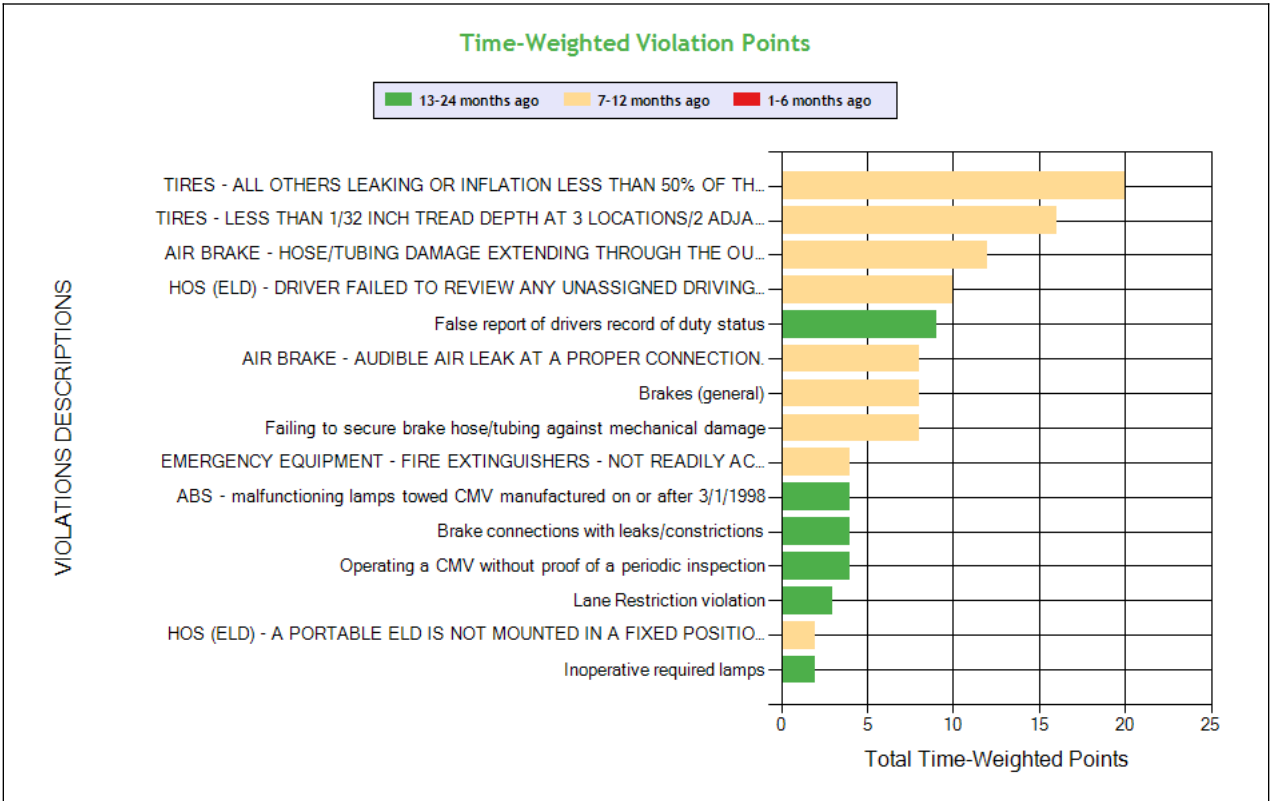
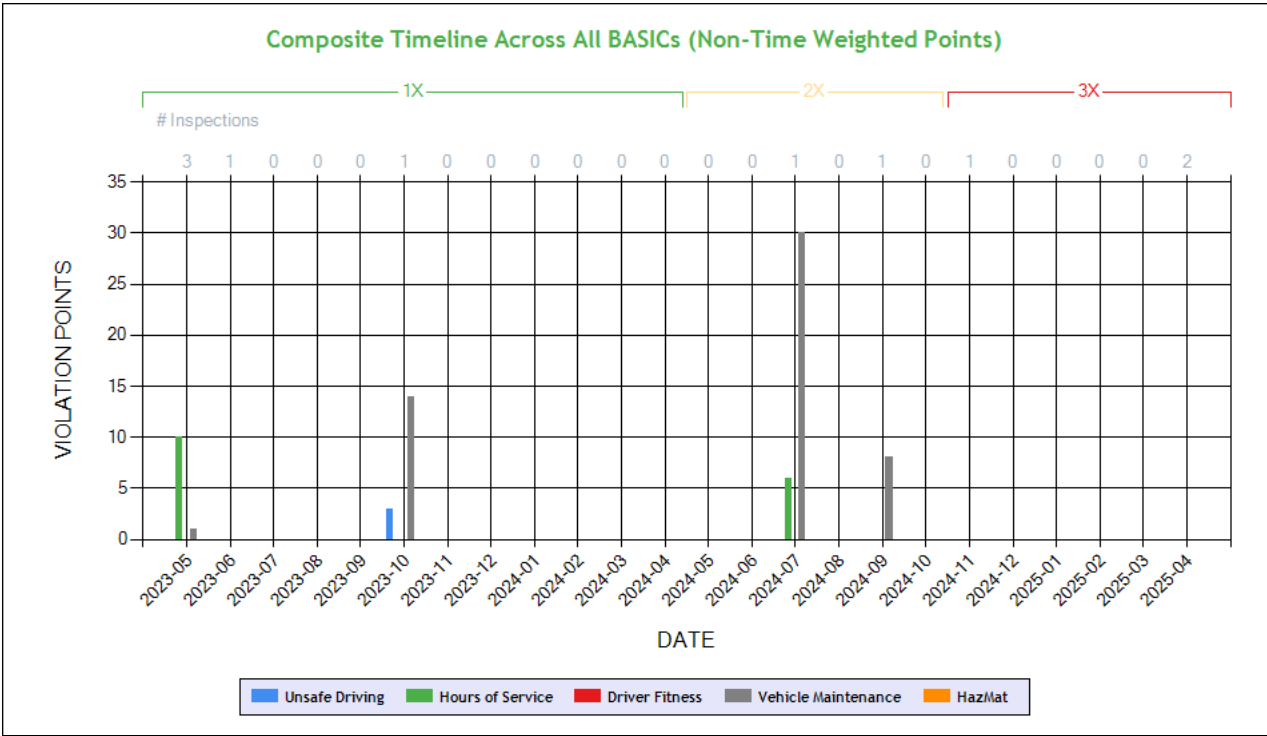

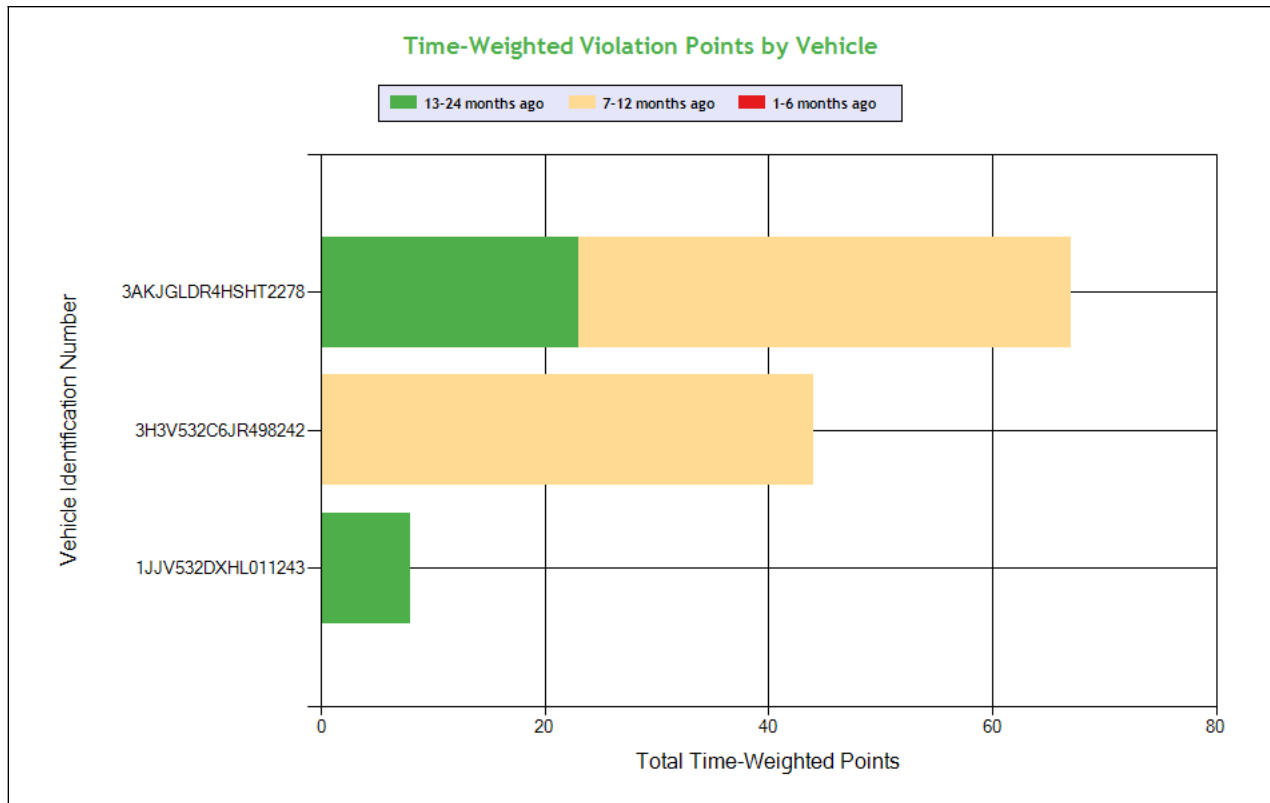

See the Excel file for the complete analysis

Violations is in (1-6/7-12/13-24mo)

Shaded = Out Of Service Violation												
Violation Group			Tires	Tires	Brakes All Others	Incomplete/Wrong Log	False Log	Brakes All Others	Brakes, All Others	Brakes, All Others	Brakes, All Others	Brakes, All Others
Violation Description	Total Time-weighted Points by VIN	% of Total Time-weighted Points by VIN	TIRES - ALL OTHERS LEAKING OR INFLATION LESS THAN 50% OF THE MAXIMUM INFLATION PRESSURE.	TIRES - LESS THAN 1/32 INCH TREAD DEPTH AT 3 LOCATIONS/2 ADJACENT TREAD GROOVES.	AIR BRAKE - HOSE/TUBING DAMAGE EXTENDING THROUGH THE OUTER REINFORCEMENT PLY.	HOS (ELD) - DRIVER FAILED TO REVIEW ANY UNASSIGNED DRIVING TIME WHEN PROMPTED BY THE ELD	False report of drivers record of duty status	AIR BRAKE - AUDIBLE AIR LEAK AT A PROPER CONNECTION.	Failing to secure brake hose/tubing against mechanical damage	Brakes (general)	Brake connections with leaks/constrictions	ABS - malfunctioning lamps towed CMV manufactured on or after 3/1/1998
Driver Resp			Yes	Yes	Yes	Yes	Yes	Yes	Yes	Yes	No	Yes
Total Time-weighted Points			20	16	12	10	9	8	8	8	4	4
% Total Time-Wt Pts			16.81	13.45	10.08	8.40	7.56	6.72	6.72	6.72	3.36	3.36
3AKJGLDR4HSHT2278	67	56.30			12 (0/1/0)	10 (0/1/0)	9 (0/0/1)		8 (0/1/0)	8 (0/1/0)	4 (0/0/1)	
3H3V532C6JR498242	44	36.97	20 (0/1/0)	16 (0/1/0)				8 (0/1/0)				
1JJV532DXHL011243	8	6.72										4 (0/0/1)



SAFETY ANALYSIS ToC

Unsafe Driving

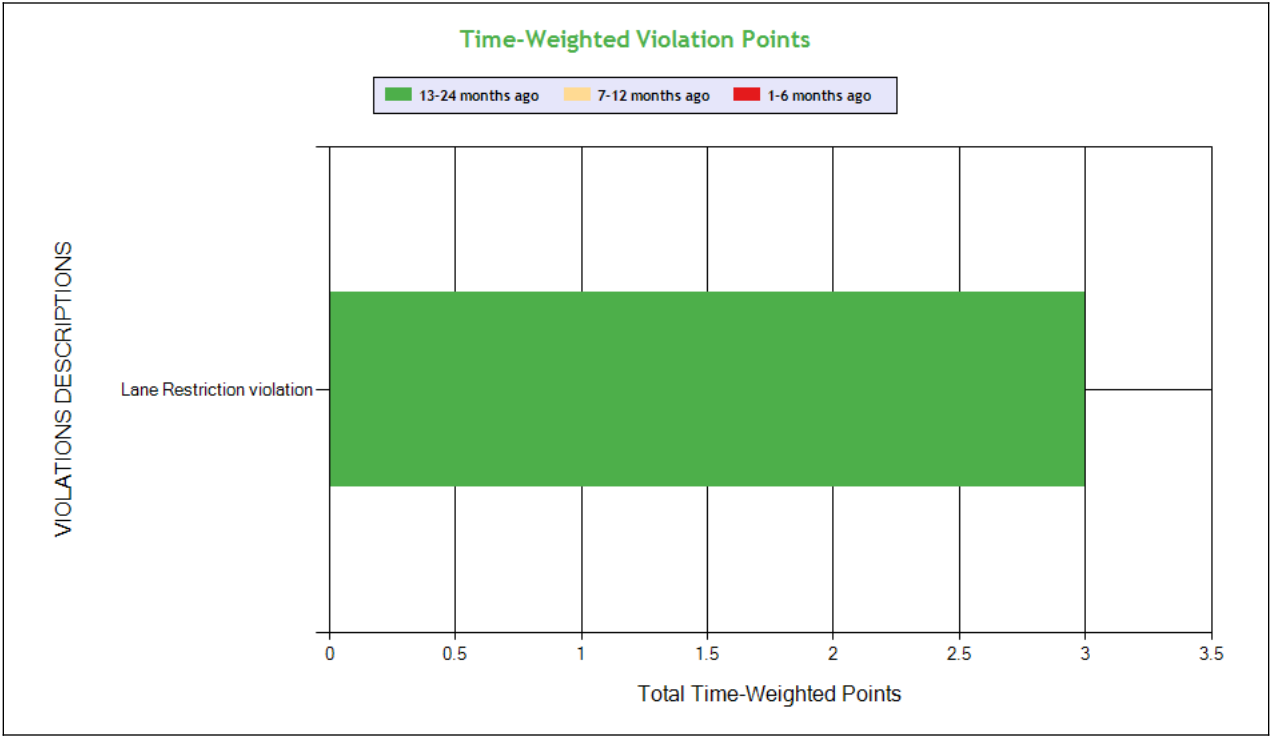
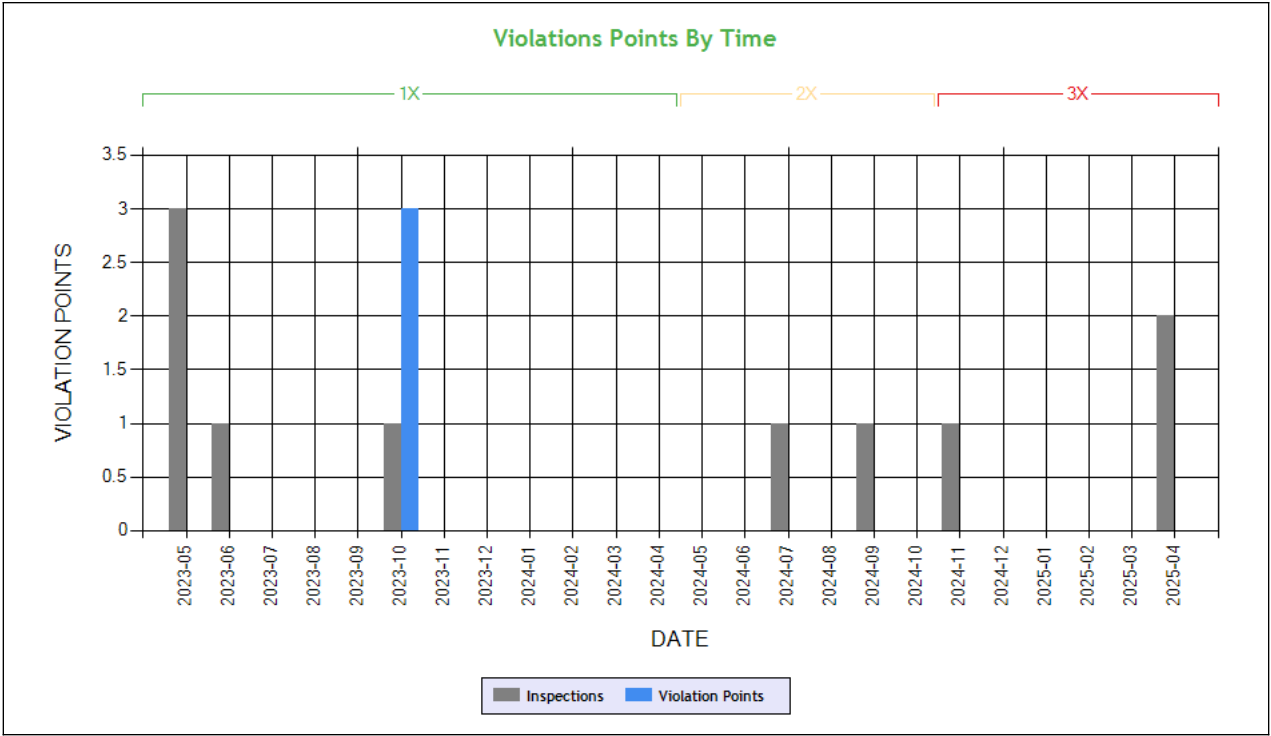

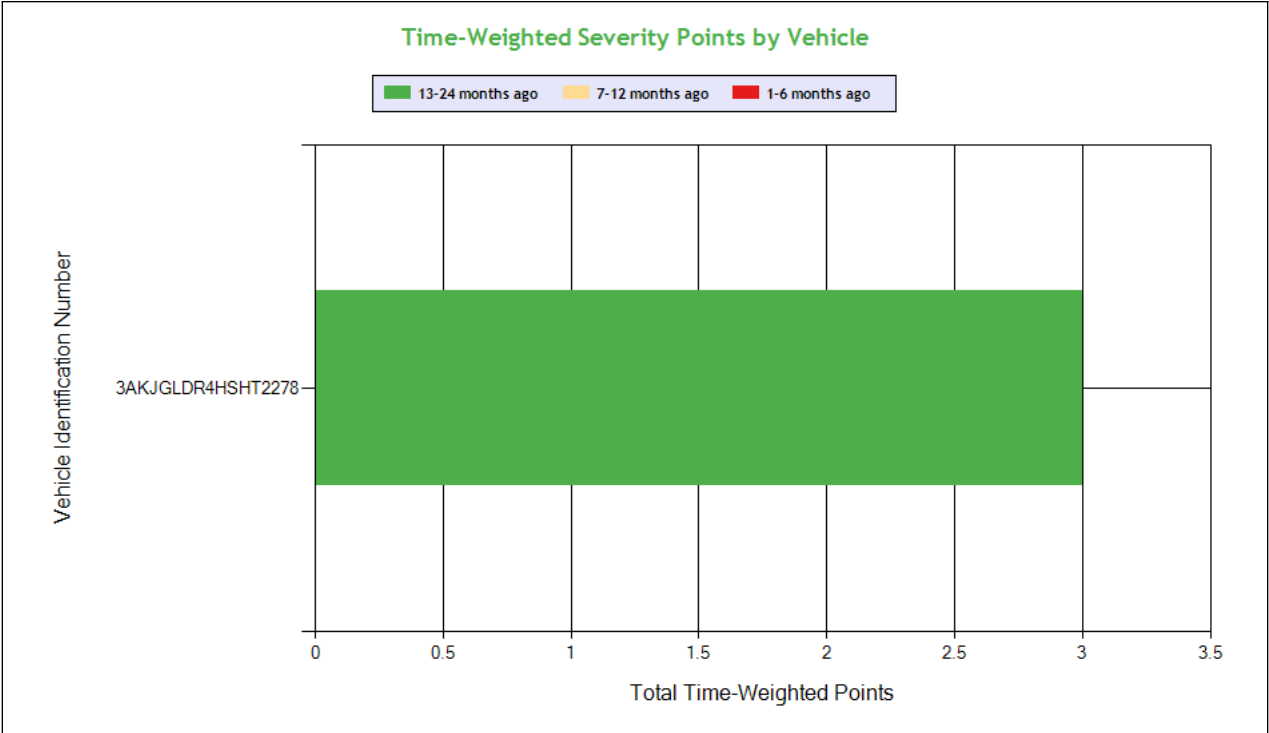

See the Excel file for the complete analysis # Violations is in (1-6/7-12/13-24mo)

Shaded = Out Of Service Violation			
Violation Group			Misc Violations
Violation Description	Total Time-weighted Points by VIN	% of Total Time-weighted Points by VIN	Lane Restriction violation
Driver Resp			Yes
Total Time-weighted Points			3
% Total Time-Wt Pts			100
3AKJGLDR4HSHT2278	3	100	3 (0/0/1)

HOS Compliance

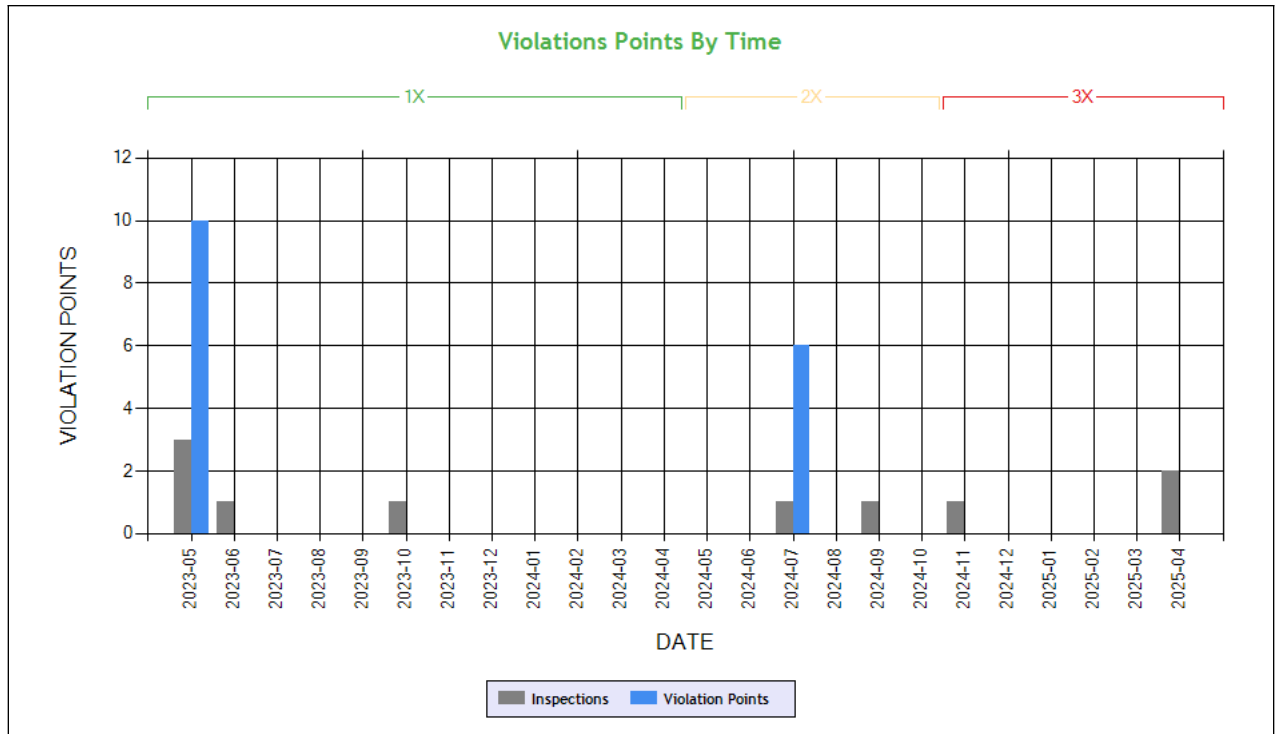

Carrier Software
 1-800-646-5152
 info@CarrierSoftware.com

CONFIDENTIAL - Intended for use by Amerigo Insurance Agency - Date: 5/23/2025

BLD TRUCKING INC - DOT# 3929971 / MC1456270

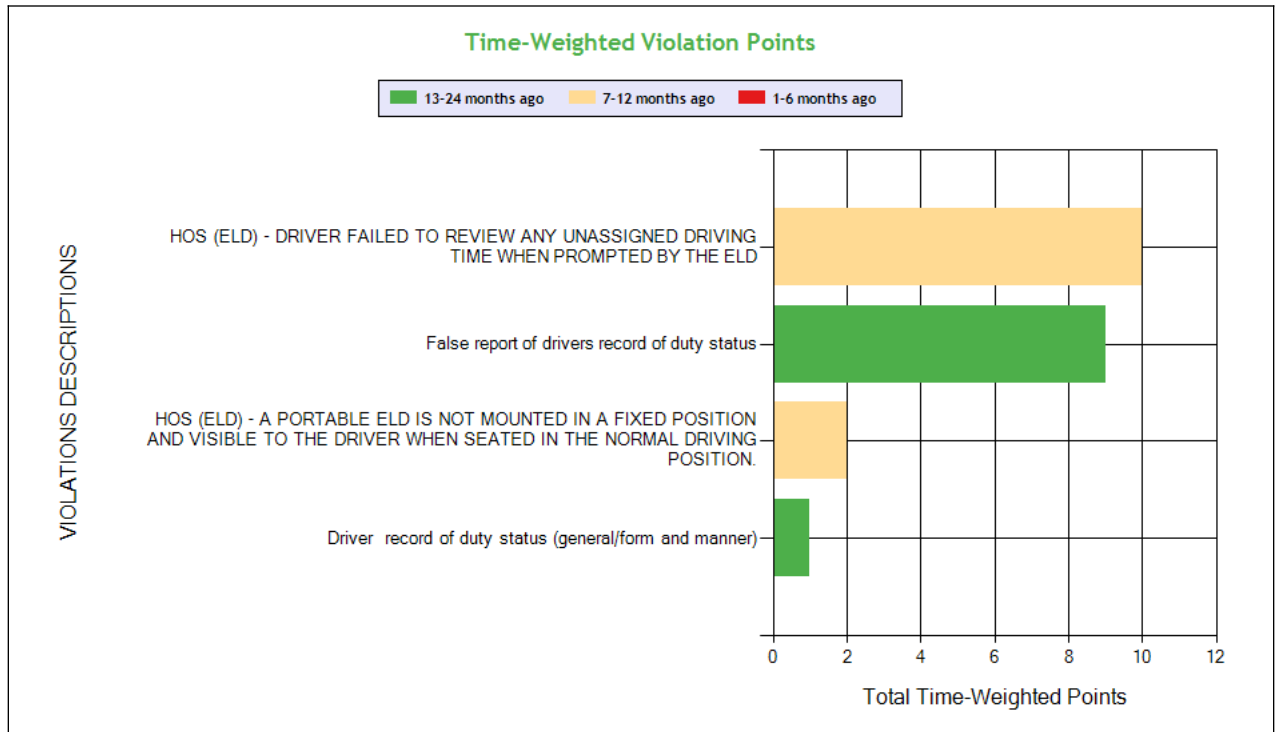

See the Excel file for the complete analysis

Violations is in (1-6/7-12/13-24mo)

Shaded = Out Of Service Violation

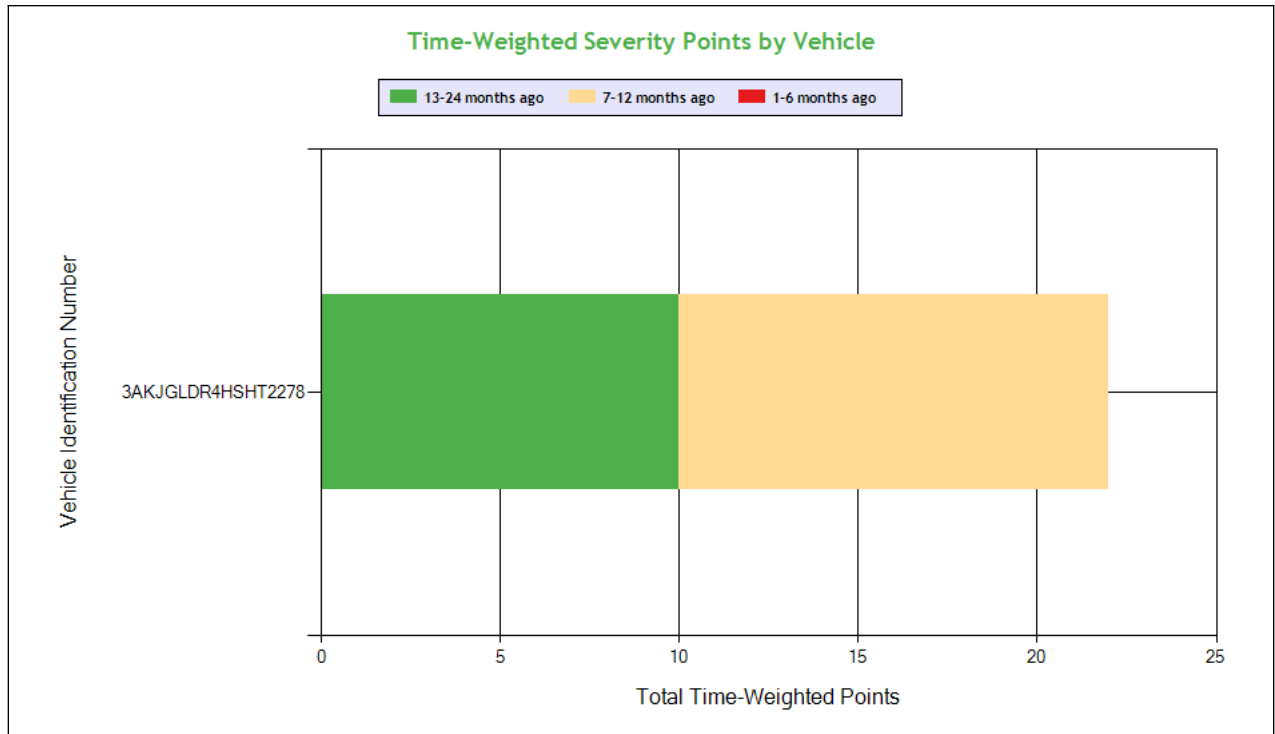

Carrier Software
 1-800-646-5152
 info@CarrierSoftware.com

CONFIDENTIAL - Intended for use by Amerigo Insurance Agency - Date: 5/23/2025

BLD TRUCKING INC - DOT# 3929971 / MC1456270

Violation Group			Incomplete/Wrong Log	False Log	EOBR Related	Other Log/Form & Manner
Violation Description	Total Time-weighted Points by VIN	% of Total Time-weighted Points by VIN	HOS (ELD) - DRIVER FAILED TO REVIEW ANY UNASSIGNED DRIVING TIME WHEN PROMPTED BY THE ELD	False report of drivers record of duty status	HOS (ELD) - A PORTABLE ELD IS NOT MOUNTED IN A FIXED POSITION AND VISIBLE TO THE DRIVER WHEN SEATED IN THE NORMAL DRIVING POSITION.	Driver record of duty status (general/form and manner)
Driver Resp			Yes	Yes	Yes	Yes
Total Time-weighted Points			10	9	2	1
% Total Time-Wt Pts			45.45	40.91	9.09	4.55
3AKJGLDR4HSHT2278	22	100	10 (0/1/0)	9 (0/0/1)	2 (0/1/0)	1 (0/0/1)



Driver Fitness

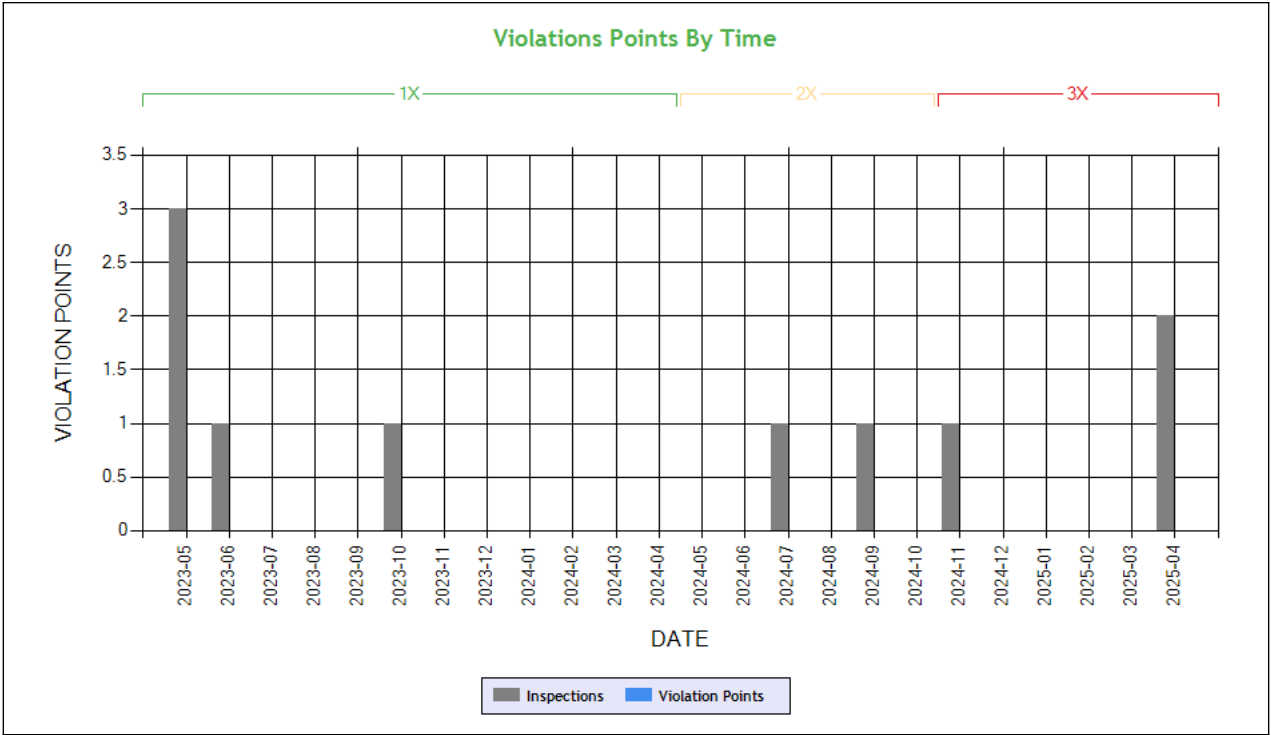

Time-Weighted Violation Points - no data available to draw a chart
Time-Weighted Severity Points by Vehicle - no data available to draw a chart

See the Excel file for the complete analysis # Violations is in (1-6/7-12/13-24mo)

Shaded = Out Of Service Violation		
Violation Group		
Violation Description	Total Time-weighted Points by VIN	% of Total Time-weighted Points by VIN
Driver Resp		
Total Time-weighted Points		
% Total Time-Wt Pts		



Vehicle Maintenance

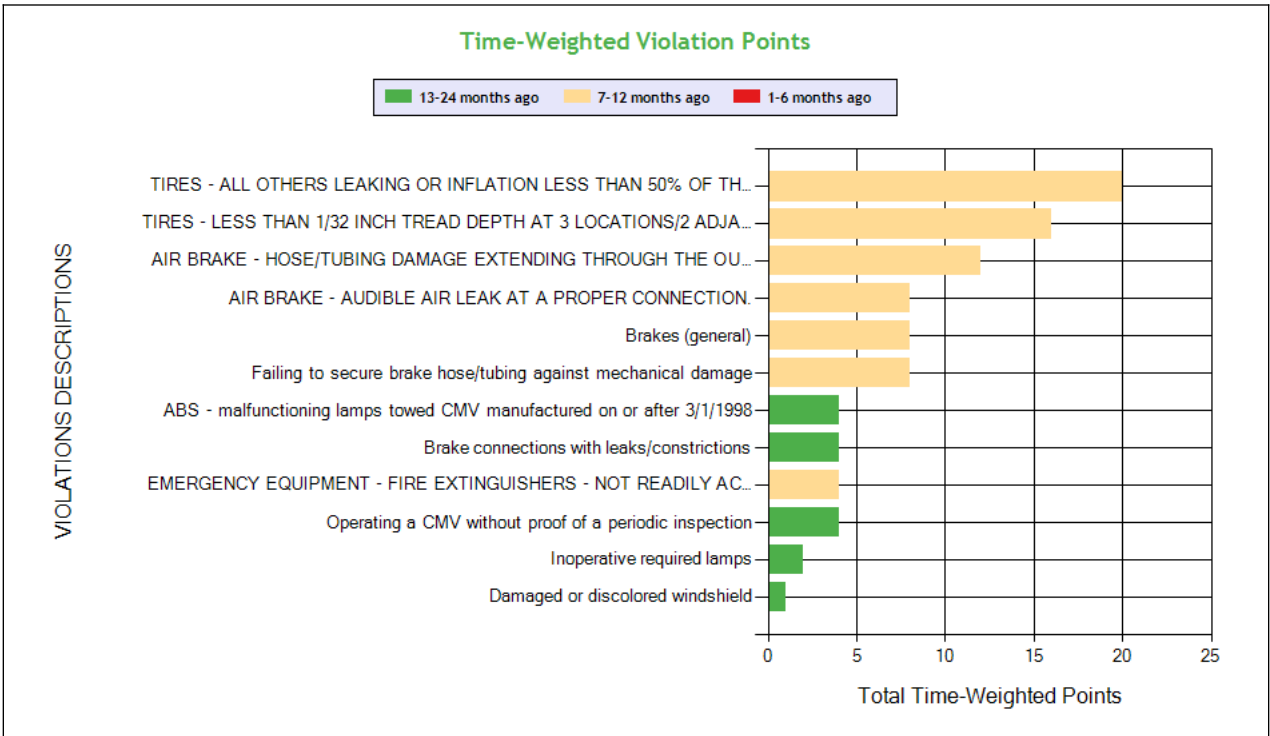
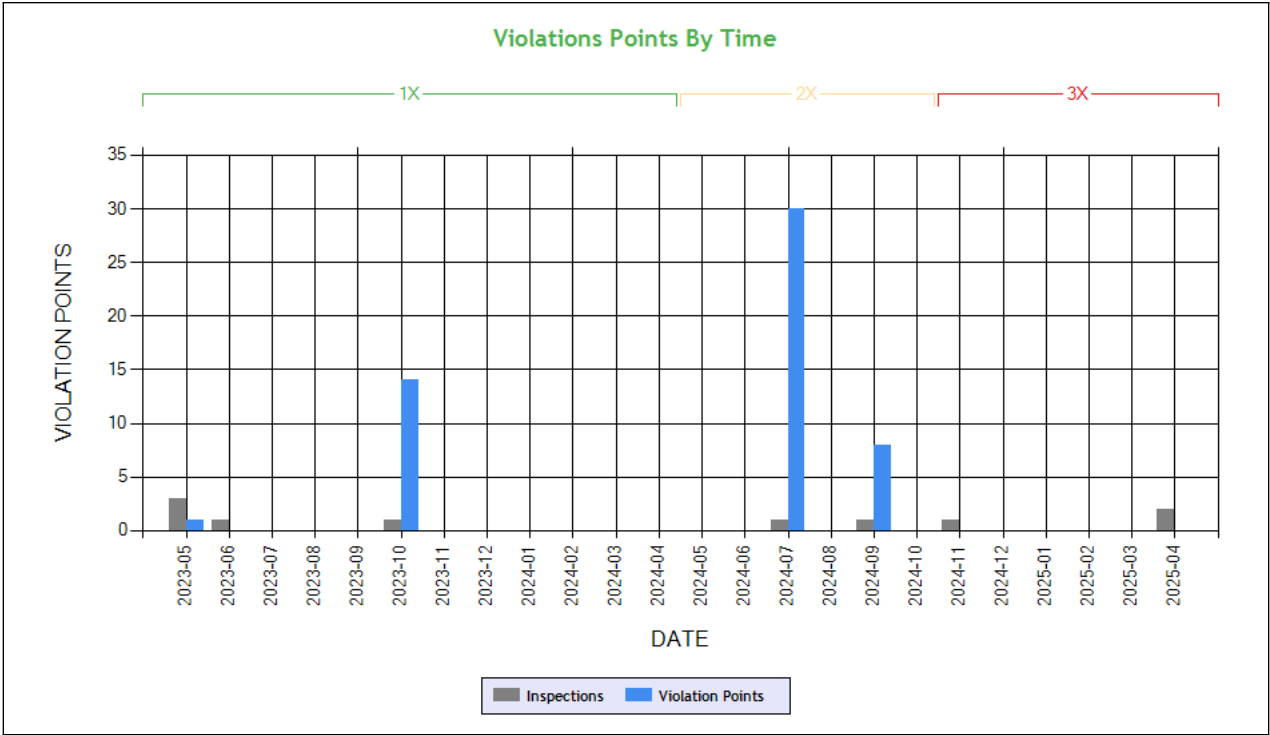

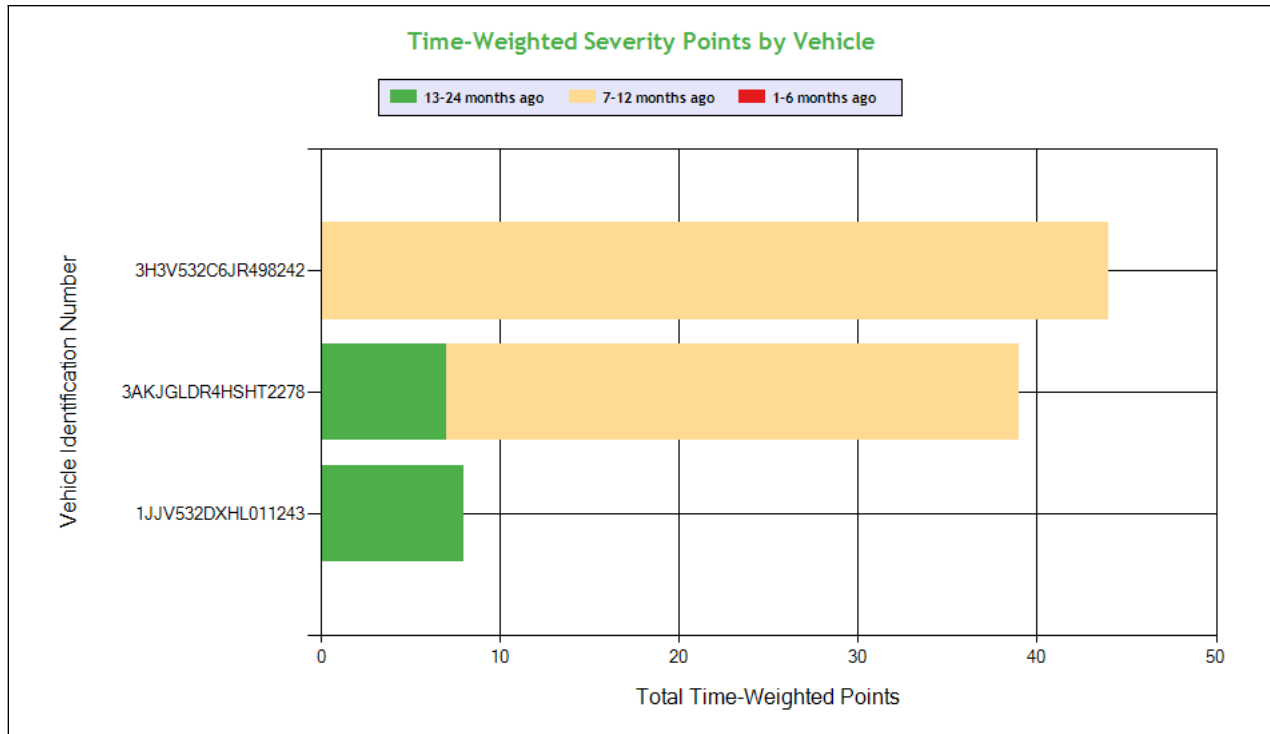

Carrier Software
 1-800-646-5152
 info@CarrierSoftware.com

CONFIDENTIAL - Intended for use by Amerigo Insurance Agency - Date: 5/23/2025

BLD TRUCKING INC - DOT# 3929971 / MC1456270

See the Excel file for the complete analysis

Violations is in (1-6/7-12/13-24mo)

Shaded = Out Of Service Violation												
Violation Group			Tires	Tires	Brakes All Others	Brakes All Others	Brakes, All Others	Brakes, All Others	Emergency Equipment	Inspection Reports	Brakes, All Others	Brakes, All Others
Violation Description	Total Time-weighted Points by VIN	% of Total Time-weighted Points by VIN	TIRES - ALL OTHERS LEAKING OR INFLATION LESS THAN 50% OF THE MAXIMUM INFLATION PRESSURE.	TIRES - LESS THAN 1/32 INCH TREAD DEPTH AT 3 LOCATIONS/2 ADJACENT TREAD GROOVES.	AIR BRAKE - HOSE/TUBING DAMAGE EXTENDING THROUGH THE OUTER REINFORCEMENT PLY.	AIR BRAKE - AUDIBLE AIR LEAK AT A PROPER CONNECTION.	Failing to secure brake hose/tubing against mechanical damage	Brakes (general)	EMERGENCY EQUIPMENT - FIRE EXTINGUISHERS - NOT READILY ACCESSIBLE.	Operating a CMV without proof of a periodic inspection	Brake connections with leaks/constrictions	ABS - malfunctioning lamps towed CMV manufactured on or after 3/1/1998
Driver Resp			Yes	Yes	Yes	Yes	Yes	Yes	Yes	No	No	Yes
Total Time-weighted Points			20	16	12	8	8	8	4	4	4	4
% Total Time-Wt Pts			21.98	17.58	13.19	8.79	8.79	8.79	4.40	4.40	4.40	4.40
3H3V532C6JR498242	44	48.35	20 (0/1/0)	16 (0/1/0)		8 (0/1/0)						
3AKJGLDR4HSHT2278	39	42.86			12 (0/1/0)		8 (0/1/0)	8 (0/1/0)	4 (0/1/0)		4 (0/0/1)	
1JJV532DXHL011243	8	8.79								4 (0/0/1)		4 (0/0/1)

COLOR CODED CRASH TABLE ToC

Color KEY	Color Code		
	Green	Orange	Red
Citation	No	Unknown	Yes
HazMat Release	No		Yes
Tow Away	No	Yes	
Time Weight	1	2	3
Severity Weight	1		2-3



Injuries	0	1-2	3 or more
Fatalities	0		1 or more
Vehicles in Crash	0-1	2	3 or more
Light Condition	Daylight	Dawn; Dusk	Dark- Not Lighted; Dark-Lighted; Dark- Unknown Roadway Lighting
Road Surface	Dry	Wet; Water(Standing, Moving); Slush	Snow; Ice; Sand; Mud; Dirt; Oil or Gravel
Weather Condition	No Adverse Conditions	Rain; Sleet; Blowing Sand; Soil, Dirt Or Snow	Snow; Fog; Severe Crosswinds

	Driver Name
3AKJGLDR4HSHT2278	VIN
0	Time Weight
1	Severity Weight
0	Fatalities
0	Injuries
Unknown	Citation
Dry	Road Surface Condition
No Adverse Condition	Weather Condition
Daylight	Light Condition
Y	Tow-Away
N	HM Released
4	Vehicles In Crash
Seq. #1: Collision involving motor vehicle in transport;	Sequence of Events
NE	Crash State
NE0223008282	Report Number
2/8/2023	Date
Truck/Trailer	Vehicle Configuration
Van/Enclosed Box	Cargo Body Type
23	Driver Age
CA	Driver License State

INSPECTIONS WITH SHARED EQUIPMENT:

No Data



LEGEND

Vehicle Information

Inspection for DOT # being analyzed

Inspection for Different DOT #

Crash Information for specific VIN

INSPECTION DETAILS for ALL Inspections

PDF shows the first 100 Power Unit & Trailer VINs with most recent inspections using data from the last 4 years

POWER UNIT Inspections Section

VIN: 3AKJHHDR4MSLR5094				Unit: Truck Tractor		Year: 2021	Make: FREIGHTLINER	
Crash Report No.	DOT	Date	State	Fatalities	Injuries	Tow Away	Vehicles Involved	
FL8971241803	53467	11/17/2023	FL	0	0	Yes	3	
DOT No: 3929971		Docket No: MC1456270		Name: BLD TRUCKING INC			Interstate: Yes	
Date	Unit License	Unit Lic State	Violation Unit	Violation Description		Severity	OOS	Citation
04/28/2025	ZP21172	CA	1	393.9ALFTSI - LIGHTING - FRONT - TURN SIGNAL - INOPERATIVE.		6	No	
04/01/2025	ZP21172	CA	-	-		-	-	-
DOT No: 53467		Docket No: MC138328		Name: WERNER ENTERPRISES INC			Interstate: Yes	
Date	Unit License	Unit Lic State	Violation Unit	Violation Description		Severity	OOS	Citation
08/15/2022	W34101	NE	D	392.2DIM - Dimension Violation (Width / Height / Length)		0	No	WA31429
VIN: 3AKJGLDR4HSHT2278				Unit: Truck Tractor		Year: 2017	Make: FREIGHTLINER	
Crash Report No.	DOT	Date	State	Fatalities	Injuries	Tow Away	Vehicles Involved	
NE0223008282	3929971	02/08/2023	NE	0	0	Yes	4	
DOT No: 3929971		Docket No: MC1456270		Name: BLD TRUCKING INC			Interstate: Yes	



Date	Unit License	Unit Lic State	Violation Unit	Violation Description	Severity	OOS	Citation
04/01/2025	YP65304	CA	-	-	-	-	-
11/15/2024	YP65304	CA	-	-	-	-	-
09/03/2024	YP65304	CA	1	396.3A1 - Inspection/repair and maintenance parts and accessories	2	No	
09/03/2024	YP65304	CA	1	393.45B2 - Failing to secure brake hose/tubing against mechanical damage	4	No	
07/01/2024	YP65304	CA	1	393.45B2BHTD - AIR BRAKE - HOSE/TUBING DAMAGE EXTENDING THROUGH THE OUTER REINFORCEMENT PLY.	4	Yes	
07/01/2024	YP65304	CA	D	395.22GELDMFV - HOS (ELD) - A PORTABLE ELD IS NOT MOUNTED IN A FIXED POSITION AND VISIBLE TO THE DRIVER WHEN SEATED IN THE NORMAL DRIVING POSITION.	1	No	
07/01/2024	YP65304	CA	1	393.95A4EENA - EMERGENCY EQUIPMENT - FIRE EXTINGUISHERS - NOT READILY ACCESSIBLE.	2	No	
07/01/2024	YP65304	CA	D	395.32BELDDFR - HOS (ELD) - DRIVER FAILED TO REVIEW ANY UNASSIGNED DRIVING TIME WHEN PROMPTED BY THE ELD	5	No	
10/04/2023	YP65304	CA	1	393.45D - Brake connections with leaks/constrictions	4	No	
10/04/2023	YP65304	CA	D	395.24D - Eld Cannot Transfer Eld Records Electronically	0	No	
10/04/2023	YP65304	CA	1	393.9 - Inoperative required lamps	2	No	
10/04/2023	YP65304	CA	D	392.2LV - Lane Restriction violation	3	No	
06/13/2023	YP65304	CA	1	396.17C - Operating a CMV without proof of a periodic inspection	4	No	
05/24/2023	YP65304	CA	D	395.8E - False report of drivers record of duty status	7	Yes	
05/24/2023	YP65304	CA	1	393.60C - Damaged or discolored windshield	1	No	
05/18/2023	YP65304	CA	D	392.2DIM - Dimension Violation (Width / Height / Length)	0	No	CW524069
05/12/2023	YP65304	CA	D	395.8 - Driver record of duty status (general/form and manner)	1	No	
11/25/2022	YP65304	CA	D	392.2 - Operating a commercial motor vehicle not in accordance with the laws, ordinances, and regulations of the jurisdiction in which it is being operated - Unsafe Driving	0	No	HB07777
DOT No: 2465704 Docket No: MC852198 Name: INDIA TRANSPORT INC Interstate: Yes							
Date	Unit License	Unit Lic State	Violation Unit	Violation Description	Severity	OOS	Citation
05/11/2022	YP00463	CA	D	392.2SLLS4 - State/Local Laws - Speeding 15 or more miles per hour over the speed limit	10	No	
05/11/2022	YP00463	CA	1	393.60C - Damaged or discolored windshield	1	No	
05/11/2022	YP00463	CA	1	393.9TS - Inoperative turn signal	6	No	
05/11/2022	YP00463	CA	D	395.22H2 - Driver failing to maintain ELD instruction sheet	1	No	
05/11/2022	YP00463	CA	1	396.17C - Operating a CMV without proof of a periodic inspection	4	No	T9464977-4
05/11/2022	YP00463	CA	D	395.22H4 - Driver failed to maintain supply of blank driver's records of duty status graph-grids	1	No	
05/11/2022	YP00463	CA	D	395.8F01 - Drivers record of duty status not current	5	No	
DOT No: 3539365 Docket No: MC1181131 Name: RUDRA TRANSPORT INC Interstate: Yes							
Date	Unit License	Unit Lic State	Violation Unit	Violation Description	Severity	OOS	Citation
08/26/2021	YP00463	CA	-	-	-	-	-
08/06/2021	YP00463	CA	1	393.11TU - No upper body corners retroreflective sheeting/reflex reflectors - Truck Tractor manufactured on or after 7/1/1997	3	No	
04/20/2021	YP00463	CA	-	-	-	-	-
04/17/2021	YP00463	CA	-	-	-	-	-
03/16/2021	YP00463	CA	D	395.22G - Portable ELD not mounted in a fixed position and visible to driver	1	No	
03/16/2021	YP00463	CA	D	395.8E - False report of drivers record of duty status	7	Yes	
03/16/2021	YP00463	CA	1	393.11 - No/defective lighting devices/reflective devices/projected	3	No	
03/16/2021	YP00463	CA	D	392.2C - Failure to obey traffic control device	5	No	
03/01/2021	YP00463	CA	D	392.2FT - State Or International Fuel Tax (Ifta) Violation	0	No	
DOT No: 94081 Docket No: MC128527 Name: MAY TRUCKING COMPANY Interstate: Yes							
Date	Unit License	Unit Lic State	Violation Unit	Violation Description	Severity	OOS	Citation
12/12/2017	YAIF838	OR	1	396.17C - Operating a CMV without proof of a periodic inspection	4	No	
12/12/2017	YAIF838	OR	D	390.17 - Operating A Cmv While Using Additional Equipment Decreasing Safety Of Operation	0	No	6985086



TRAILER Inspections Section

VIN: 3AKJHHDR4MSLR5094		Unit: Truck Tractor			Year: 2021	Make: FREIGHTLINER	
Crash Report No.	DOT	Date	State	Fatalities	Injuries	Tow Away	Vehicles Involved
FL8971241803	53467	11/17/2023	FL	0	0	Yes	3
DOT No: 3929971		Docket No: MC1456270		Name: BLD TRUCKING INC		Interstate: Yes	
Date	Unit License	Unit Lic State	Violation Unit	Violation Description		Severity	OOS Citation
04/28/2025	ZP21172	CA	1	393.9ALFTSI - LIGHTING - FRONT - TURN SIGNAL - INOPERATIVE.		6	No
04/01/2025	ZP21172	CA	-	-		-	-
DOT No: 53467		Docket No: MC138328		Name: WERNER ENTERPRISES INC		Interstate: Yes	
Date	Unit License	Unit Lic State	Violation Unit	Violation Description		Severity	OOS Citation
08/15/2022	W34101	NE	D	392.2DIM - Dimension Violation (Width / Height / Length)		0	No WA31429

VIN: 3AKJGLDR4HSHT2278		Unit: Truck Tractor			Year: 2017	Make: FREIGHTLINER	
Crash Report No.	DOT	Date	State	Fatalities	Injuries	Tow Away	Vehicles Involved
NE0223008282	3929971	02/08/2023	NE	0	0	Yes	4
DOT No: 3929971		Docket No: MC1456270		Name: BLD TRUCKING INC		Interstate: Yes	
Date	Unit License	Unit Lic State	Violation Unit	Violation Description		Severity	OOS Citation
04/01/2025	YP65304	CA	-	-		-	-
11/15/2024	YP65304	CA	-	-		-	-
09/03/2024	YP65304	CA	1	396.3A1 - Inspection/repair and maintenance parts and accessories		2	No
09/03/2024	YP65304	CA	1	393.45B2 - Failing to secure brake hose/tubing against mechanical damage		4	No
07/01/2024	YP65304	CA	1	393.45B2BHTD - AIR BRAKE - HOSE/TUBING DAMAGE EXTENDING THROUGH THE OUTER REINFORCEMENT PLY.		4	Yes
07/01/2024	YP65304	CA	D	395.22GELDMFV - HOS (ELD) - A PORTABLE ELD IS NOT MOUNTED IN A FIXED POSITION AND VISIBLE TO THE DRIVER WHEN SEATED IN THE NORMAL DRIVING POSITION.		1	No
07/01/2024	YP65304	CA	1	393.95A4EENA - EMERGENCY EQUIPMENT - FIRE EXTINGUISHERS - NOT READILY ACCESSIBLE.		2	No
07/01/2024	YP65304	CA	D	395.32BELDDFR - HOS (ELD) - DRIVER FAILED TO REVIEW ANY UNASSIGNED DRIVING TIME WHEN PROMPTED BY THE ELD		5	No
10/04/2023	YP65304	CA	1	393.45D - Brake connections with leaks/constrictions		4	No
10/04/2023	YP65304	CA	D	395.24D - Eld Cannot Transfer Eld Records Electronically		0	No
10/04/2023	YP65304	CA	1	393.9 - Inoperative required lamps		2	No
10/04/2023	YP65304	CA	D	392.2LV - Lane Restriction violation		3	No
06/13/2023	YP65304	CA	1	396.17C - Operating a CMV without proof of a periodic inspection		4	No
05/24/2023	YP65304	CA	D	395.8E - False report of drivers record of duty status		7	Yes
05/24/2023	YP65304	CA	1	393.60C - Damaged or discolored windshield		1	No
05/18/2023	YP65304	CA	D	392.2DIM - Dimension Violation (Width / Height / Length)		0	No CW524069
05/12/2023	YP65304	CA	D	395.8 - Driver record of duty status (general/form and manner)		1	No
11/25/2022	YP65304	CA	D	392.2 - Operating a commercial motor vehicle not in accordance with the laws, ordinances, and regulations of the jurisdiction in which it is being operated - Unsafe Driving		0	No HB07777
DOT No: 2465704		Docket No: MC852198		Name: INDIA TRANSPORT INC		Interstate: Yes	



Date	Unit License	Unit Lic State	Violation Unit	Violation Description	Severity	OOS	Citation
05/11/2022	YP00463	CA	D	392.2SLLS4 - State/Local Laws - Speeding 15 or more miles per hour over the speed limit	10	No	
05/11/2022	YP00463	CA	1	393.60C - Damaged or discolored windshield	1	No	
05/11/2022	YP00463	CA	1	393.9TS - Inoperative turn signal	6	No	
05/11/2022	YP00463	CA	D	395.22H2 - Driver failing to maintain ELD instruction sheet	1	No	
05/11/2022	YP00463	CA	1	396.17C - Operating a CMV without proof of a periodic inspection	4	No	T9464977-4
05/11/2022	YP00463	CA	D	395.22H4 - Driver failed to maintain supply of blank driver's records of duty status graph-grids	1	No	
05/11/2022	YP00463	CA	D	395.8F01 - Drivers record of duty status not current	5	No	
DOT No: 3539365		Docket No: MC1181131		Name: RUDRA TRANSPORT INC		Interstate: Yes	
Date	Unit License	Unit Lic State	Violation Unit	Violation Description	Severity	OOS	Citation
08/26/2021	YP00463	CA	-	-	-	-	-
08/06/2021	YP00463	CA	1	393.11TU - No upper body corners retroreflective sheeting/reflex reflectors - Truck Tractor manufactured on or after 7/1/1997	3	No	
04/20/2021	YP00463	CA	-	-	-	-	-
04/17/2021	YP00463	CA	-	-	-	-	-
03/16/2021	YP00463	CA	D	395.22G - Portable ELD not mounted in a fixed position and visible to driver	1	No	
03/16/2021	YP00463	CA	D	395.8E - False report of drivers record of duty status	7	Yes	
03/16/2021	YP00463	CA	1	393.11 - No/defective lighting devices/reflective devices/projected	3	No	
03/16/2021	YP00463	CA	D	392.2C - Failure to obey traffic control device	5	No	
03/01/2021	YP00463	CA	D	392.2FT - State Or International Fuel Tax (Ifta) Violation	0	No	
DOT No: 94081		Docket No: MC128527		Name: MAY TRUCKING COMPANY		Interstate: Yes	
Date	Unit License	Unit Lic State	Violation Unit	Violation Description	Severity	OOS	Citation
12/12/2017	YAIF838	OR	1	396.17C - Operating a CMV without proof of a periodic inspection	4	No	
12/12/2017	YAIF838	OR	D	390.17 - Operating A Cmv While Using Additional Equipment Decreasing Safety Of Operation	0	No	6985086

Inspection Summary By Month (based on inspections from the last 4 years) ToC						
Year-Month	Number of Inspections	Number of Power Units	Total Violations	Total OOS Inspections	Total Severity Points	Number of Crashes
2025-04	3	3	2	1	14	0
2024-11	1	1	1	0	0	0
2024-09	1	1	3	0	6	0
2024-07	1	1	10	1	32	0
2023-10	1	1	6	0	17	0
2023-06	1	1	1	0	4	0
2023-05	3	3	6	1	9	0
2022-11	1	1	2	1	6	0
Note: The most recent month's counts may not include all the inspections for that month.						

VIN Inspection Violation Details ToC									
# of VINs: 10 # of Insp: 18 Severity Weight: 173 Avg. Weight/VIN: 9.6 (based on inspections in the last 4 years, showing top 50 VINs inspected most recently)									
VIN 1JJV532D3NL202353		# of Inspections: 1		Total Severity: 14		Percentage of Total: 8.09%		Avg. Weight Per Inspection: 14.0	
Inspection Date	Inspection ID	Inspection State	Location Description	Total Severity	# of Violations	Shipper Name	Inspection Level	Post Accident	Out of Service
04/28/2025	84559619	IN	WEST HARRISON IN	14	2	STOROPACK	2	No	Yes
BASIC		Unit Type		Severity		Description		Out of Service	
Vehicle Maintenance		Semi Trailer		8		393.75A3TAOL:TIRES - ALL OTHERS LEAKING OR INFLATION LESS THAN		Yes	
Vehicle Maintenance		Semi Trailer		6		393.9ALFTSI:LIGHTING - FRONT - TURN SIGNAL - INOPERATIVE.		No	
VIN 3AKJHHDR4MSLR5094		# of Inspections: 1		Total Severity: 14		Percentage of Total: 8.09%		Avg. Weight Per Inspection: 14.0	
Inspection Date	Inspection ID	Inspection State	Location Description	Total Severity	# of Violations	Shipper Name	Inspection Level	Post Accident	Out of Service



04/28/2025	84559619	IN	WEST HARRISON IN	14	2	STOROPACK	2	No	Yes
BASIC		Unit Type		Severity		Description		Out of Service	
Vehicle Maintenance		Truck Tractor		8		393.75A3TAOL:TIRES - ALL OTHERS LEAKING OR INFLATION LESS THAN		Yes	
Vehicle Maintenance		Truck Tractor		6		393.9ALFTSI:LIGHTING - FRONT - TURN SIGNAL - INOPERATIVE.		No	
VIN 3AKJGLDR4HSHT2278		# of Inspections: 9		Total Severity: 74		Percentage of Total: 42.77%		Avg. Weight Per Inspection: 8.2	
Inspection Date	Inspection ID	Inspection State	Location Description	Total Severity	# of Violations	Shipper Name	Inspection Level	Post Accident	Out of Service
11/15/2024	83207570	CA	NIMITZ IF	0	1		1	No	No
BASIC		Unit Type		Severity		Description		Out of Service	
		Truck Tractor		0		392.2SLLSR		No	
Inspection Date	Inspection ID	Inspection State	Location Description	Total Severity	# of Violations	Shipper Name	Inspection Level	Post Accident	Out of Service
09/03/2024	82577009	CA	DONNER PASS IF	6	2	N/A	1	No	No
BASIC		Unit Type		Severity		Description		Out of Service	
Vehicle Maintenance		Truck Tractor		4		393.45B2:Failing to secure brake hose/tubing against mechan		No	
Vehicle Maintenance		Truck Tractor		2		396.3A1:Inspection/repair and maintenance parts and access		No	
Inspection Date	Inspection ID	Inspection State	Location Description	Total Severity	# of Violations	Shipper Name	Inspection Level	Post Accident	Out of Service
07/01/2024	82033145	AZ	KINGMAN AZ	32	7	PRATT PAPER	2	No	Yes
BASIC		Unit Type		Severity		Description		Out of Service	
Vehicle Maintenance		Truck Tractor		8		393.75A3TAOL:TIRES - ALL OTHERS LEAKING OR INFLATION LESS THAN		Yes	
Vehicle Maintenance		Truck Tractor		8		393.75CTAOTDLT132:TIRES - LESS THAN 1/32 INCH TREAD DEPTH AT 3 LOCAT		No	
Hours-Of-Serivce Compliance		Truck Tractor		5		395.32BELDDFR:HOS (ELD) - DRIVER FAILED TO REVIEW ANY UNASSIGNED		No	
Vehicle Maintenance		Truck Tractor		4		393.45B2BHTD:AIR BRAKE - HOSE/TUBING DAMAGE EXTENDING THROUGH T		Yes	
Vehicle Maintenance		Truck Tractor		4		393.45DB:AIR BRAKE - AUDIBLE AIR LEAK AT A PROPER CONNECTIO		No	
Vehicle Maintenance		Truck Tractor		2		393.95A4EENA:EMERGENCY EQUIPMENT - FIRE EXTINGUISHERS - NOT REA		No	
Hours-Of-Serivce Compliance		Truck Tractor		1		395.22GELDMFV:HOS (ELD) - A PORTABLE ELD IS NOT MOUNTED IN A FIX		No	
Inspection Date	Inspection ID	Inspection State	Location Description	Total Severity	# of Violations	Shipper Name	Inspection Level	Post Accident	Out of Service
10/04/2023	79843628	UT	I-80 EB CHAIN UP AREA	17	6	MICHAELS/JB HUNT	1	No	No
BASIC		Unit Type		Severity		Description		Out of Service	
Vehicle Maintenance		Truck Tractor		4		393.45D:Brake connections with leaks/constrictions		No	
Vehicle Maintenance		Truck Tractor		4		393.55E:ABS - malfunctioning lamps towed CMV manufactured		No	
Vehicle Maintenance		Truck Tractor		4		396.17C:Operating a CMV without proof of a periodic inspec		No	
Unsafe Driving		Truck Tractor		3		392.2LV:Lane Restriction violation		No	
Vehicle Maintenance		Truck Tractor		2		393.9:Inoperative required lamps		No	
		Truck Tractor		0		395.24D:Eld Cannot Transfer Eld Records Electronically		No	
Inspection Date	Inspection ID	Inspection State	Location Description	Total Severity	# of Violations	Shipper Name	Inspection Level	Post Accident	Out of Service
06/13/2023	78892421	NV	GARSON CHECKSITE	4	1	ABBOTT NUTRICUAN	3	No	No
BASIC		Unit Type		Severity		Description		Out of Service	
Vehicle Maintenance		Truck Tractor		4		396.17C:Operating a CMV without proof of a periodic inspec		No	
Inspection Date	Inspection ID	Inspection State	Location Description	Total Severity	# of Violations	Shipper Name	Inspection Level	Post Accident	Out of Service
05/24/2023	78720515	NV	IR80/MM93	8	2	USPS	2	No	Yes
BASIC		Unit Type		Severity		Description		Out of Service	
Hours-Of-Serivce Compliance		Truck Tractor		7		395.8E:False report of drivers record of duty status		Yes	
Vehicle Maintenance		Truck Tractor		1		393.60C:Damaged or discolored windshield		No	
Inspection Date	Inspection ID	Inspection State	Location Description	Total Severity	# of Violations	Shipper Name	Inspection Level	Post Accident	Out of Service
05/18/2023	78711534	CA	I-15 @ MOUNTAIN PASS JPOE,CVEF	0	1	APC BOONE	1	No	No
BASIC		Unit Type		Severity		Description		Out of Service	
		Truck Tractor		0		392.2DIM:Dimension Violation (Width / Height / Length)		No	



Inspection Date	Inspection ID	Inspection State	Location Description	Total Severity	# of Violations	Shipper Name	Inspection Level	Post Accident	Out of Service
05/12/2023	78639986	CA	DONNER PASS CVEF	1	1	DISPLAY TECHNOLOGIES	3	No	No
BASIC		Unit Type		Severity		Description		Out of Service	
Hours-Of-Serivce Compliance		Truck Tractor		1		395.8:Driver record of duty status (general/form and ma		No	
Inspection Date	Inspection ID	Inspection State	Location Description	Total Severity	# of Violations	Shipper Name	Inspection Level	Post Accident	Out of Service
11/25/2022	77234526	CA	DONNER PASS IF	6	2		3	No	Yes
BASIC		Unit Type		Severity		Description		Out of Service	
Vehicle Maintenance		Truck Tractor		6		393.9BRKLAMP:Inoperative Brake Lamps		Yes	
Unsafe Driving		Truck Tractor		0		392.2:Operating a commercial motor vehicle not in accord		No	
VIN 1UYVS2535J3397883		# of Inspections: 1		Total Severity: 6		Percentage of Total: 3.47%		Avg. Weight Per Inspection: 6.0	
Inspection Date	Inspection ID	Inspection State	Location Description	Total Severity	# of Violations	Shipper Name	Inspection Level	Post Accident	Out of Service
09/03/2024	82577009	CA	DONNER PASS IF	6	2	N/A	1	No	No
BASIC		Unit Type		Severity		Description		Out of Service	
Vehicle Maintenance		Semi Trailer		4		393.45B2:Failing to secure brake hose/tubing against mechan		No	
Vehicle Maintenance		Semi Trailer		2		396.3A1:Inspection/repair and maintenance parts and access		No	
VIN 3H3V532C6JR498242		# of Inspections: 1		Total Severity: 32		Percentage of Total: 18.50%		Avg. Weight Per Inspection: 32.0	
Inspection Date	Inspection ID	Inspection State	Location Description	Total Severity	# of Violations	Shipper Name	Inspection Level	Post Accident	Out of Service
07/01/2024	82033145	AZ	KINGMAN AZ	32	7	PRATT PAPER	2	No	Yes
BASIC		Unit Type		Severity		Description		Out of Service	
Vehicle Maintenance		Semi Trailer		8		393.75A3TAOL:TIRES - ALL OTHERS LEAKING OR INFLATION LESS THAN		Yes	
Vehicle Maintenance		Semi Trailer		8		393.75CTAOTDLT132:TIRES - LESS THAN 1/32 INCH TREAD DEPTH AT 3 LOCAT		No	
Hours-Of-Serivce Compliance		Semi Trailer		5		395.32BELDDFR:HOS (ELD) - DRIVER FAILED TO REVIEW ANY UNASSIGNED		No	
Vehicle Maintenance		Semi Trailer		4		393.45B2BHDT:AIR BRAKE - HOSE/TUBING DAMAGE EXTENDING THROUGH T		Yes	
Vehicle Maintenance		Semi Trailer		4		393.45DB:AIR BRAKE - AUDIBLE AIR LEAK AT A PROPER CONNECTIO		No	
Vehicle Maintenance		Semi Trailer		2		393.95A4EENA:EMERGENCY EQUIPMENT - FIRE EXTINGUISHERS - NOT REA		No	
Hours-Of-Serivce Compliance		Semi Trailer		1		395.22GELDMFV:HOS (ELD) - A PORTABLE ELD IS NOT MOUNTED IN A FIX		No	
VIN 1JJV532DXHL011243		# of Inspections: 1		Total Severity: 14		Percentage of Total: 8.09%		Avg. Weight Per Inspection: 14.0	
Inspection Date	Inspection ID	Inspection State	Location Description	Total Severity	# of Violations	Shipper Name	Inspection Level	Post Accident	Out of Service
10/04/2023	79843628	UT	I-80 EB CHAIN UP AREA	14	4	MICHAELS/JB HUNT	1	No	No
BASIC		Unit Type		Severity		Description		Out of Service	
Vehicle Maintenance		Semi Trailer		4		393.45D:Brake connections with leaks/constrictions		No	
Vehicle Maintenance		Semi Trailer		4		393.55E:ABS - malfunctioning lamps towed CMV manufactured		No	
Vehicle Maintenance		Semi Trailer		4		396.17C:Operating a CMV without proof of a periodic inspec		No	
Vehicle Maintenance		Semi Trailer		2		393.9:Inoperative required lamps		No	
VIN 1GR1P0621LJ161566		# of Inspections: 1		Total Severity: 4		Percentage of Total: 2.31%		Avg. Weight Per Inspection: 4.0	
Inspection Date	Inspection ID	Inspection State	Location Description	Total Severity	# of Violations	Shipper Name	Inspection Level	Post Accident	Out of Service
06/13/2023	78892421	NV	GARSON CHECKSITE	4	1	ABBOTT NUTRICUAN	3	No	No
BASIC		Unit Type		Severity		Description		Out of Service	
Vehicle Maintenance		Semi Trailer		4		396.17C:Operating a CMV without proof of a periodic inspec		No	
VIN 1GR1A0621RW522274		# of Inspections: 1		Total Severity: 8		Percentage of Total: 4.62%		Avg. Weight Per Inspection: 8.0	
Inspection Date	Inspection ID	Inspection State	Location Description	Total Severity	# of Violations	Shipper Name	Inspection Level	Post Accident	Out of Service
05/24/2023	78720515	NV	IR80/MM93	8	2	USPS	2	No	Yes
BASIC		Unit Type		Severity		Description		Out of Service	
Hours-Of-Serivce Compliance		Semi Trailer		7		395.8E:False report of drivers record of duty status		Yes	
Vehicle Maintenance		Semi Trailer		1		393.60C:Damaged or discolored windshield		No	
VIN 1GR1A0628NK409052		# of Inspections: 1		Total Severity: 1		Percentage of Total: 0.58%		Avg. Weight Per Inspection: 1.0	



Carrier Software
1-800-646-5152
info@CarrierSoftware.com

CONFIDENTIAL - Intended for use by Amerigo Insurance Agency - Date: 5/23/2025

BLD TRUCKING INC - DOT# 3929971 / MC1456270

Inspection Date	Inspection ID	Inspection State	Location Description	Total Severity	# of Violations	Shipper Name	Inspection Level	Post Accident	Out of Service
05/12/2023	78639986	CA	DONNER PASS CVEF	1	1	DISPLAY TECHNOLOGIES	3	No	No
BASIC		Unit Type		Severity		Description		Out of Service	
Hours-Of-Servive Compliance		Semi Trailer		1		395.8:Driver record of duty status (general/form and ma		No	
VIN 1JJV532D7JL047283		# of Inspections: 1		Total Severity: 6		Percentage of Total: 3.47%		Avg. Weight Per Inspection: 6.0	
Inspection Date	Inspection ID	Inspection State	Location Description	Total Severity	# of Violations	Shipper Name	Inspection Level	Post Accident	Out of Service
11/25/2022	77234526	CA	DONNER PASS IF	6	1		3	No	Yes
BASIC		Unit Type		Severity		Description		Out of Service	
Vehicle Maintenance		Semi Trailer		6		393.9BRKLAMP:Inoperative Brake Lamps		Yes	



Inspection History ToC							
Inspection Date	Report Number	Report State	Plate Number	Plate State	Type	Severity Weight	Time Weight
04/28/2025	1008800535	IN	ZP21172	CA	Truck Tractor		3
3AKJHHDR4MSLR5094 - Power Unit - OOS Vehicle Maintenance Violation: 393.75A3TAOLTIRES - ALL OTHERS LEAKING OR INFLATION LESS THAN 50% OF THE MAXIMUM INFLATION PRESSURE.						8	
3AKJHHDR4MSLR5094 - Power Unit - Vehicle Maintenance Violation: 393.9ALFTSILIGHTING - FRONT - TURN SIGNAL - INOPERATIVE.						6	
04/01/2025	NCYZ001316	CA	YP65304	CA	Truck Tractor		3
04/01/2025	NCYZ001317	CA	ZP21172	CA	Truck Tractor		3
11/15/2024	NE7S003966	CA	YP65304	CA	Truck Tractor		3
3AKJGLDR4HSHT2278 - Power Unit - State/Local Laws Violation: 392.2SLLSR						0	
09/03/2024	NBYS005134	CA	YP65304	CA	Truck Tractor		2
3AKJGLDR4HSHT2278 - Power Unit - Vehicle Maintenance Violation: 393.45B2Failing to secure brake hose/tubing against mechanical damage						4	
3AKJGLDR4HSHT2278 - Power Unit - Vehicle Maintenance Violation: 396.3A1Inspection/repair and maintenance parts and accessories						2	
07/01/2024	4308000816	AZ	YP65304	CA	Truck Tractor		2
3AKJGLDR4HSHT2278 - Power Unit - Hours-Of-Service Violation: 395.22GELDMFVHOS (ELD) - A PORTABLE ELD IS NOT MOUNTED IN A FIXED POSITION AND VISIBLE TO THE DRIVER WHEN SEATED IN THE NORMAL DRIVING POSITION.						1	
3AKJGLDR4HSHT2278 - Power Unit - Hours-Of-Service Violation: 395.32BELDDFRHOS (ELD) - DRIVER FAILED TO REVIEW ANY UNASSIGNED DRIVING TIME WHEN PROMPTED BY THE ELD						5	
3AKJGLDR4HSHT2278 - Power Unit - OOS Vehicle Maintenance Violation: 393.45B2BHTDAIR BRAKE - HOSE/TUBING DAMAGE EXTENDING THROUGH THE OUTER REINFORCEMENT PLY.						4	
3AKJGLDR4HSHT2278 - Power Unit - Vehicle Maintenance Violation: 393.45DBAIR BRAKE - AUDIBLE AIR LEAK AT A PROPER CONNECTION.						4	
3AKJGLDR4HSHT2278 - Power Unit - OOS Vehicle Maintenance Violation: 393.75A3TAOLTIRES - ALL OTHERS LEAKING OR INFLATION LESS THAN 50% OF THE MAXIMUM INFLATION PRESSURE.						8	
3AKJGLDR4HSHT2278 - Power Unit - Vehicle Maintenance Violation: 393.75CTAOTDLT132TIRES - LESS THAN 1/32 INCH TREAD DEPTH AT 3 LOCATIONS/2 ADJACENT TREAD GROOVES.						8	
3AKJGLDR4HSHT2278 - Power Unit - Vehicle Maintenance Violation: 393.95A4EENAEMERGENCY EQUIPMENT - FIRE EXTINGUISHERS - NOT READILY ACCESSIBLE.						2	
10/04/2023	24XC999999	UT	YP65304	CA	Truck Tractor		1
3AKJGLDR4HSHT2278 - Power Unit - State/Local Laws Violation: 395.24DEld Cannot Transfer Eld Records Electronically						0	
3AKJGLDR4HSHT2278 - Power Unit - Unsafe Driving Violation: 392.2LVLane Restriction violation						3	
3AKJGLDR4HSHT2278 - Power Unit - Vehicle Maintenance Violation: 393.45DBrake connections with leaks/constrictions						4	
3AKJGLDR4HSHT2278 - Power Unit - Vehicle Maintenance Violation: 393.55EABS - malfunctioning lamps towed CMV manufactured on or after 3/1/1998						4	
3AKJGLDR4HSHT2278 - Power Unit - Vehicle Maintenance Violation: 393.9Inoperative required lamps						2	
3AKJGLDR4HSHT2278 - Power Unit - Vehicle Maintenance Violation: 396.17COperating a CMV without proof of a periodic inspection						4	
06/13/2023	7183018486	NV	YP65304	CA	Truck Tractor		1
3AKJGLDR4HSHT2278 - Power Unit - Vehicle Maintenance Violation: 396.17COperating a CMV without proof of a periodic inspection						4	
05/24/2023	7116021030	NV	YP65304	CA	Truck Tractor		1
3AKJGLDR4HSHT2278 - Power Unit - OOS Hours-Of-Service Violation: 395.8EFalse report of drivers record of duty status						7	
3AKJGLDR4HSHT2278 - Power Unit - Vehicle Maintenance Violation: 393.60CDamaged or discolored windshield						1	
05/18/2023	NDN7006816	CA	YP65304	CA	Truck Tractor		1
3AKJGLDR4HSHT2278 - Power Unit - State/Local Laws Violation: 392.2DIMDimension Violation (Width / Height / Length)						0	
05/12/2023	UEEI003255	CA	YP65304	CA	Truck Tractor		1
3AKJGLDR4HSHT2278 - Power Unit - Hours-Of-Service Violation: 395.8DDriver record of duty status (general/form and manner)						1	
11/25/2022	UBF5003274	CA	YP65304	CA	Truck Tractor		0
3AKJGLDR4HSHT2278 - Power Unit - Unsafe Driving Violation: 392.2Operating a commercial motor vehicle not in accordance with the laws, ordinances, and regulations of the jurisdiction in which it is being operated - Unsafe Driving						0	
3AKJGLDR4HSHT2278 - Power Unit - OOS Vehicle Maintenance Violation: 393.9BRKLAMPInoperative Brake Lamps						6	
Only the first 20 inspections are shown. See the live report for more data.							

Crash Hot Spots ToC					
State	Level 1 (lowest crash frequency)	Level 2	Level 3	Level 4	Level 5 (highest crash frequency)
Arizona	0	0	0	1	0
California	1	0	3	2	0
Nevada	1	0	0	0	1
Utah	1	0	0	0	0
Total	3	0	3	3	1
Company Level: 3					



Equipment and Driver Details ToC

	Equipment (Owned/Leased/Trip)			Driver Details		
MCS-150 Date	Tractors	Straight Trucks	Trailers	CDL's	Interstate	Intrastate
03/21/2025	0/0/0	2/0/0	1/0/0	4	4	0
01/23/2025	0/0/0	2/0/0	0/0/0	5	5	0
11/07/2024	2/0/0	0/0/0	1/0/0	5	4	0
05/01/2024	2/0/0	0/0/0	1/0/0	4	4	0
02/07/2024	1/0/0	0/0/0	1/0/0	2	2	0
12/01/2023	0/0/0	1/0/0	5/0/0	2	2	0
06/29/2023	0/0/0	5/0/0	5/0/0	8	8	0
03/09/2023	0/0/0	1/0/0	0/0/0	1	1	0
08/05/2022	0/0/0	1/0/0	0/0/0	1	1	0

Chameleon Type 1 - Chameleon issues highlighted in RED ToC

DOT	Legal Name	MCS-150 Date	Physical Address	Mailing Address	Company Rep 1	Company Rep 2	Phone	Fax	Cell Phone	Email
3515592	GURRI TRANSPORT INC	05/20/2025	17790 DAFFODIL HILL ST, LATHROP, CA, 95330	PO BOX 66028, STOCKTON, CA, 95206	GURDEEP SINGH		(601)-985-9281			GURDEEP799@GMAIL.COM
3374454	BRAWLEY TRANSPORT INC	05/19/2025	3106 BALLENA ST, MANTECA, CA, 95337	3106 BALLENA ST, MANTECA, CA, 95337	GURDEEP SINGH		(425)-530-3221			GURDEEPSINGH530YC@GMAIL.COM
4402247	OLD STREET TRUCKING LLC	05/19/2025	3901 W 86TH ST STE 360, INDIANAPOLIS, IN, 46268	3901 W 86TH ST STE 360, INDIANAPOLIS, IN, 46268-1799	GURDEEP SINGH		(209)-237-8046			OLDSTREETTRUCKING@GMAIL.COM
3795008	DEOL TRANS LLC	05/14/2025	12306 SE 271ST PL, KENT, WA, 98030	12306 SE 271ST PL, KENT, WA, 98030	GURDEEP SINGH	BALPREET GARCHA	(206)-294-2222		(206)-294-2222	DEOLTRANS22@GMAIL.COM
3629379	PB39 FREIGHT INC	05/02/2025	1472 ROCK SPRING AVE, MANTECA, CA, 95337	1472 ROCK SPRING AVE, MANTECA, CA, 95337	GURDEEP SINGH		(916)-652-5466			PB39FREIGHTINC@GMAIL.COM
3442421	FLASH FREIGHT INC	05/02/2025	2277 STREAM AVE, MANTECA, CA, 95337	2277 STREAM AVE, MANTECA, CA, 95337	GURDEEP SINGH		(209)-612-5511		(209)-612-5511	dispatch@flashfreight.info
3172040	SAINI TRUCKING LLC	05/02/2025	9907 FORT SANDERS AVE, BAKERSFIELD, CA, 93311	9907 FORT SANDERS AVE, BAKERSFIELD, CA, 93311	GURDEEP SINGH		(951)-269-6348		(951)-269-6348	SAINITRUCKING1982@GMAIL.COM
2147715	SKYLINK TRANSPORTATION INC	05/02/2025	3960 HAPPY LN, SACRAMENTO, CA, 95827	3960 HAPPY LN, SACRAMENTO, CA, 95827	GURDEEP SINGH		(916)-668-4250	(916)-669-8435	(916)-668-4250	DISPATCH@SKYLINKTRANS.NET
3410338	LION TRUCKLINES INC	04/30/2025	3007 TRAVERSE LN, CLOVIS, CA, 93619	3007 TRAVERSE LN, CLOVIS, CA, 93619	GURDEEP SINGH		(562)-409-4202		(559)-931-3046	AVRAJ2015@GMAIL.COM
4263204	NP TRUCKING INC	04/28/2025	4045 AVATAR CT, TURLOCK, CA, 95382	4045 AVATAR CT, TURLOCK, CA, 95382	GURDEEP SINGH		(251)-519-2575			NPSINGH198716@GMAIL.COM
3282668	SHOIAN TRANS INC	08/23/2024	292 KAPALUA BAY CIR, PITTSBURG, CA, 94565-7905	292 KAPALUA BAY CIR, PITTSBURG, CA, 94565-7905	BALJINDER SINGH	GURDEEP SINGH	(925)-303-0408		(925)-808-5365	SHOIANTRANSPORT@GMAIL.COM
2340662	CHASE CARRIER INC	04/29/2024	1900 REX COLE RD, SAN BERNARDINO, CA, 92407	4287 AVON ST, RIVERSIDE, CA, 92509	MANDEEP SINGH	GURDEEP SINGH	(909)-726-1050	(909)-421-1805	(951)-334-6601	CHASEINC80@GMAIL.COM
3648366	LR CARRIER INC	03/17/2024	3024 SAGEBROOK DR, MIAMIBURG, OH, 45342	3024 SAGEBROOK DR, MIAMIBURG, OH, 45342	GURVINDERSINGH	GURDEEP SINGH	(347)-476-8920		(937)-626-6233	LRCARRIER84@GMAIL.COM
3846953	HORIZONS LOGISTICS LLC	06/27/2023	1044 VENTURA CT APT A, GREENWOOD, IN, 46143	1044 VENTURA CT APT A, GREENWOOD, IN, 46143-2156	GURDEEP SINGH	GURDEEP SINGH	(414)-378-7583		(414)-378-7583	GSWALIA89@GMAIL.COM
3061194	PH TRUCKING INC	09/28/2022	27628 POWELL AVE, HIGHLAND, CA, 92346	27628 POWELL AVE, HIGHLAND, CA, 92346	LABH SINGH	GURDEEP SINGH	(626)-244-6728		(626)-637-9095	INCPHTRUCKING87@GMAIL.COM

Chameleon Type 2 ToC



Carrier Software
1-800-646-5152
info@CarrierSoftware.com

CONFIDENTIAL - Intended for use by Amerigo Insurance Agency - Date: 5/23/2025
BLD TRUCKING INC - DOT# 3929971 / MC1456270

VIN	Unit Type	Inspection Date	DOT No	Company Name	City	State
-----	-----------	-----------------	--------	--------------	------	-------