



Table of Contents

1. Overview	2. BASIC Scores History
3. BASIC Measures	4. KPI: BASIC Measures by Cargo Group
5. Estimated ISS Score	6. Investigation Results
7. Penalties History	8. Acute Critical Violations
9. Red Flag Violation Details	10. DOT Registration Information
11. DOT MCS-150 History	12. Crash Summary
13. Inspection Summary	14. KPI: Inspection Viol OOS Rates by Cargo Group
15. FHWA Registration Information	16. FHWA Insurance Information
17. FHWA Authorities	18. Severe Violations
19. Violation Report	20. Violation Summary
21. Violation Enforcement Chronology	22. Inspection Violations & OOS Counts
23. Radius Of Operation	24. Inspection & Crash Locations
25. Cargo Hot Spots	26. Inspection Violations & OOS Chronology
27. Percent of Insp & Crash by State	28. VIN Insp Summary by State
29. Violations By Unit Type	30. Equipment Ownership
31. Equipment Details	32. Vehicle Age
33. States of Power Unit Registrations	34. Equipment Acquisitions
35. Driver Details	36. Shared VIN Summary
37. Shipper Table	38. Safety Summary
39. Safety Details	40. Crash Detail Color Coded
41. Inspections with Shared Equipment	42. Inspection Tabular Details
43. Inspection Summary By Month	44. VIN Inspection Violation Details
45. Inspection History	46. Crash Hot Spots
47. DOT MCS-150 History Equipment and Driver Details	48. Chameleon



Business Address

770 E BONITA AVE
FOWLER, CA
93625

Contact Info

(206)-393-8012

SACHTRANSINC@GMAIL.COM

FHWA Address

770 E BONITA AVE
FOWLER, CA, 93625

Phone: (206)-393-8012

Mailing Address

770 E BONITA AVE
FOWLER, CA
93625

Overview [ToC](#)

Operating Status: AUTHORIZED FOR Property
2 other companies viewed this DOT in the past two months
Crash/PU ratio: 0.0%
Clean Inspection ratio: 69.23%

Estimated BASIC Scores (as of 6/30/2025)

	Unsafe Driving	Hours of Service	Driver Fitness	Controlled Sub. and Alcohol	Vehicle Maintenance	HM Compliance	Crash
Relative Scores	0% ○	66% ⬆	0% ○	0% ○	0% ○	0% ○	0% ○
Alert Status	No	ALERT (3)	No	No	No	No	No



Estimated Inspection Selection System (ISS) Score: 75
Category: Inspect

BASIC Scores History - Unsafe Driving [ToC](#)

There are no Scores for this BASIC



BASIC Scores History - Hours of Service ToC

Alert - Above Threshold

Alert - Compliance Review
Viol. in Past 12 Mo.

Within 10 pts of Threshold

Below Threshold

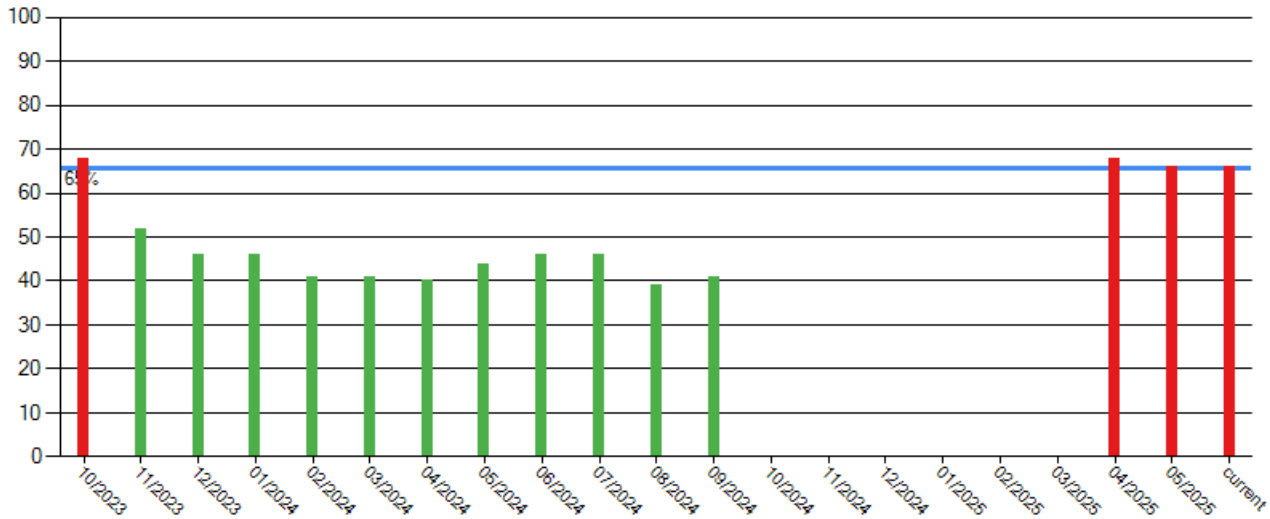

BASIC Scores History - Driver Fitness ToC

There are no Scores for this BASIC

BASIC Scores History - Controlled Substance ToC

There are no Scores for this BASIC

BASIC Scores History - Vehicle Maintenance ToC

There are no Scores for this BASIC

BASIC Scores History - Crash ToC

There are no Scores for this BASIC

BASIC Scores History - Hazmat ToC

There are no Scores for this BASIC



BASIC Measures: Violation Points per Inspection Trends ToC

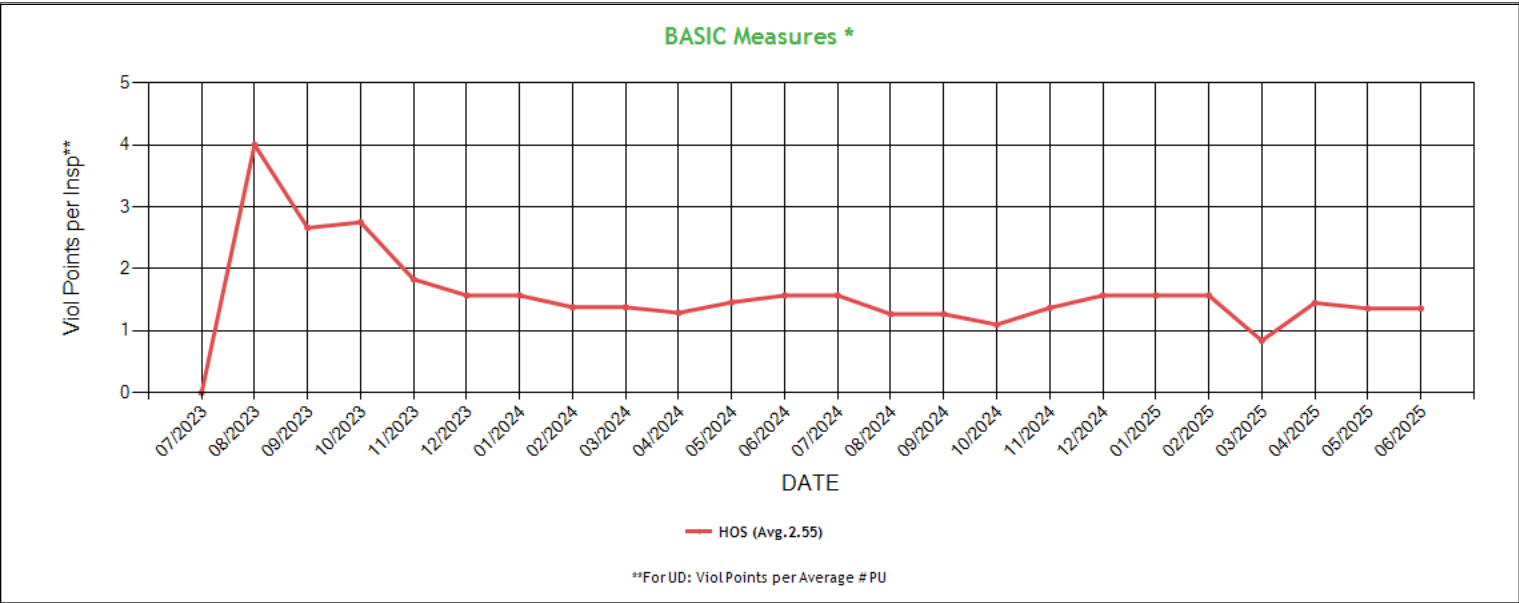

* BASIC Measures are the absolute SMS scores that are compared within each Safety Event Group to determine the BASIC Score percentiles. Averages based on fleets with 1-5 power units.



BASIC Measures * - Table ToC

UD-Unsafe Driving, HOS-Hours of Service, DF-Driver Fitness, CS-Controlled Substances, VM-Vehicle Maintenance

Date	UD Measure	UD AC	UD with Viol	HOS Measure	HOS AC	HOS with Viol	DF Measure	DF AC	DF with Viol	CS Measure	CS AC	CS with Viol	VM Measure	VM AC	VM with Viol
06/2025	0.00	N	0	1.36	N	4	0.00	N	0	0.00	N	0	0.00	N	0
05/2025	0.00	N	0	1.36	N	4	0.00	N	0	0.00	N	0	0.00	N	0
04/2025	0.00	N	0	1.45	N	4	0.00	N	0	0.00	N	0	0.00	N	0
03/2025	0.00	N	0	0.84	N	3	0.00	N	0	0.00	N	0	0.00	N	0
02/2025	0.00	N	0	1.57	N	3	0.00	N	0	0.00	N	0	0.00	N	0
01/2025	0.00	N	0	1.57	N	3	0.00	N	0	0.00	N	0	0.00	N	0
12/2024	0.00	N	0	1.57	N	3	0.00	N	0	0.00	N	0	0.00	N	0
11/2024	0.00	N	0	1.37	N	3	0.00	N	0	0.00	N	0	0.00	N	0
10/2024	0.00	N	0	1.10	N	3	0.00	N	0	0.00	N	0	0.00	N	0
09/2024	0.00	N	0	1.27	N	3	0.00	N	0	0.00	N	0	0.00	N	0
08/2024	0.00	N	0	1.27	N	3	0.00	N	0	0.00	N	0	0.00	N	0
07/2024	0.00	N	0	1.57	N	3	0.00	N	0	0.00	N	0	0.00	N	0
06/2024	0.00	N	0	1.57	N	3	0.00	N	0	0.00	N	0	0.00	N	0
05/2024	0.00	N	0	1.46	N	3	0.00	N	0	0.00	N	0	0.00	N	0
04/2024	0.00	N	0	1.29	N	3	0.00	N	0	0.00	N	0	0.00	N	0
03/2024	0.00	N	0	1.38	N	3	0.00	N	0	0.00	N	0	0.00	N	0
02/2024	0.00	N	0	1.38	N	3	0.00	N	0	0.00	N	0	0.00	N	0
01/2024	0.00	N	0	1.57	N	3	0.00	N	0	0.00	N	0	0.00	N	0
12/2023	0.00	N	0	1.57	N	3	0.00	N	0	0.00	N	0	0.00	N	0
11/2023	0.00	N	0	1.83	N	3	0.00	N	0	0.00	N	0	0.00	N	0
10/2023	0.00	N	0	2.75	N	3	0.00	N	0	0.00	N	0	0.00	N	0
09/2023	0.00	N	0	2.66	N	2	0.00	N	0	0.00	N	0	0.00	N	0
08/2023	0.00	N	0	4.00	N	2	0.00	N	0	0.00	N	0	0.00	N	0
07/2023	0.00	N	0	0.00	N	0	0.00	N	0	0.00	N	0	0.00	N	0
06/2023	0.00	N	0	0.00	N	0	0.00	N	0	0.00	N	0	0.00	N	0
05/2023	0.00	N	0	0.00	N	0	0.00	N	0	0.00	N	0	0.00	N	0
04/2023	0.00	N	0	0.00	N	0	0.00	N	0	0.00	N	0	0.00	N	0
03/2023	0.00	N	0	0.00	N	0	0.00	N	0	0.00	N	0	0.00	N	0
02/2023	0.00	N	0	0.00	N	0	0.00	N	0	0.00	N	0	0.00	N	0
01/2023	0.00	N	0	0.00	N	0	0.00	N	0	0.00	N	0	0.00	N	0
12/2022	0.00	N	0	0.00	N	0	0.00	N	0	0.00	N	0	0.00	N	0
11/2022	0.00	N	0	0.00	N	0	0.00	N	0	0.00	N	0	0.00	N	0
10/2022	0.00	N	0	0.00	N	0	0.00	N	0	0.00	N	0	0.00	N	0

* BASIC Measures are the absolute SMS scores that are compared within each Safety Event Group to determine the BASIC Score percentiles.

KPI: BASIC Measures by Fleet Size and Cargo Group ToC

Fleet Size: 1-5 PUs

	Unsafe Driving		Hours of Service		Driver Fitness		Controlled Substance		Vehicle Maintenance		HM Compliance		Crash	
Cargo Group (Companies)	Avg.	Comp. to Avg.	Avg.	Comp. to Avg.	Avg.	Comp. to Avg.	Avg.	Comp. to Avg.	Avg.	Comp. to Avg.	Avg.	Comp. to Avg.	Avg.	Comp. to Avg.
General Freight (487163)	0.79	Better	0.22	Worse	0.20	Better	0.01	Better	1.87	Better	0.01	Better	0.06	Better
SACH TRANS INC	0.00		1.36		0.00		0.00		0.00		0.00		0.00	

Estimated ISS Score: 75 Inspect ToC About the Inspection Selection System



Estimated ISS Score History - Table ToC

Date	Estimated ISS Score	Recommendation	Algorithm
07/04/2025	75	Inspect	Safety Algorithm
06/06/2025	75	Inspect	Safety Algorithm
04/25/2025	75	Inspect	Safety Algorithm
03/28/2025	1	Pass	Safety Algorithm
02/28/2025	2	Pass	Safety Algorithm
01/31/2025	2	Pass	Safety Algorithm
12/27/2024	2	Pass	Safety Algorithm
11/29/2024	1	Pass	Safety Algorithm
10/25/2024	1	Pass	Safety Algorithm
09/27/2024	2	Pass	Safety Algorithm
08/30/2024	2	Pass	Safety Algorithm
07/26/2024	2	Pass	Safety Algorithm
06/28/2024	2	Pass	Safety Algorithm
05/31/2024	2	Pass	Safety Algorithm
04/26/2024	2	Pass	Safety Algorithm
03/29/2024	2	Pass	Safety Algorithm
02/23/2024	2	Pass	Safety Algorithm
01/26/2024	2	Pass	Safety Algorithm
12/29/2023	2	Pass	Safety Algorithm
11/24/2023	2	Pass	Safety Algorithm
10/27/2023	75	Inspect	Safety Algorithm
09/29/2023	3	Pass	Safety Algorithm
07/28/2023	63	Optional Inspect	Insufficient Data Algorithm
06/30/2023	63	Optional Inspect	Insufficient Data Algorithm
05/26/2023	63	Optional Inspect	Insufficient Data Algorithm
04/28/2023	63	Optional Inspect	Insufficient Data Algorithm
03/31/2023	63	Optional Inspect	Insufficient Data Algorithm
02/24/2023	63	Optional Inspect	Insufficient Data Algorithm
01/27/2023	63	Optional Inspect	Insufficient Data Algorithm
12/30/2022	63	Optional Inspect	Insufficient Data Algorithm
11/25/2022	63	Optional Inspect	Insufficient Data Algorithm
10/28/2022	63	Optional Inspect	Insufficient Data Algorithm

Investigation Results ToC

No Investigations reported on FMCSA website

Penalties History ToC

There is a problem with the Penalties data on FMCSA website.

Acute Critical Violations (Based on Investigations as per CSA Methodology Appendix A) ToC

No Data

No red flag violations in the last 24 months



DOT Registration Information: The following information on this specific DOT # is from the Federal DOT (as of Operating Authority

DOT Registration: 10/04/2022		Total Power Units: 3		Total Trucks: 3		Total Trailers: 2		Total Passenger Vehicles: 0	
Status	Entity Type	Organization Type	Nation	Total Cars		Drivers / CDL Drivers			
A	C	-	US	0		4* / 4			
MCS-150 Date	Op Codes	Shipper Op Codes	Shipper HazMat Op Codes	Latest Review Type		Latest Review Document Number(Date)			
03/17/2025	A					()			
MCS-150 Mileage (Year)	Record Update Date	Transports Hazmats	DOT Census Date	Recordable Accident Rate		Preventable Accident Rate			
126,059 (2024)	03/17/2025	N	10/04/2022	0%		0%			
MCS-151 Mileage	Safety Rating (Date)	SEA Accident	SEA Driver	SEA Vehicle		SEA Management			
0	None (None)	0%	0%	0%		0%			
Classification Codes		Cargo Carried (per MCS-150)							
Authorized-For-Hire		General Freight							

DOT MCS-150 History ToC			(as of 03/20/2025 DOT census)							
Census Date	MCS-150 Date	MCS-150 Mileage	VMY Year	Power Units	Drivers	Trailers	Company Rep1	Company Rep2	Email	
3/20/2025	3/17/2025	126059	2024	3	4	-	GURJINDER SINGH NAGRA		Sachtransinc@gmail.com	
1/27/2025	1/21/2025	126059	2024	1	3	-	GURJINDER SINGH NAGRA		Sachtransinc@gmail.com	
9/10/2024	7/22/2024	63140	2023	1	1	-	GURJINDER SINGH NAGRA		SACHTRANSINC@GMAIL.COM	
8/9/2023	7/19/2023	1000	2022	1	1	1	GURJINDER SINGH NAGRA		Sachtransinc@gmail.com	
5/9/2023	4/12/2023	1000	2022	1	1	1	GURJINDER SINGH NAGRA		Sachtransinc@gmail.com	
4/9/2023	3/15/2023	1000	2022	1	1	1	GURJINDER SINGH NAGRA		GURJINDERNAGRA99@GMAIL.COM	
1/9/2023	1/4/2023	1000	2022	1	1	1	GURJINDER SINGH NAGRA		GURJINDERNAGRA99@GMAIL.COM	
10/10/2022	10/4/2022	0		1	1	1	GURJINDER SINGH NAGRA		GURJINDERNAGRA99@GMAIL.COM	

Crash Summary Chart [ToC](#)**Crashes Summary - Chart** (based on all available crash data)

No Data

Crashes Summary - Table		(based on all available crash data) ToC								
	TOTAL	Last 6 months	7-12 months	13-18 months	19-24 months	25-30 months	30-36 months	37-41 months	42-48 months	Over 49 months
Total Reportable	0	0	0	0	0	0	0	0	0	0
Fatalities	0	0	0	0	0	0	0	0	0	0
Injuries	0	0	0	0	0	0	0	0	0	0
Tow Away	0	0	0	0	0	0	0	0	0	0
With Citations	0	0	0	0	0	0	0	0	0	0
Federal Recordable	0	0	0	0	0	0	0	0	0	0
Preventable	0	0	0	0	0	0	0	0	0	0
Crash per Pwr Unit	-	0.0%	0.0%	0.0%	0.0%	0.0%	0.0%	0.0%	0.0%	-



Inspection Summary **ToC**

The following inspection information is based on results for 24 months prior to: 07/21/2025. Please note that the total inspections number is not necessarily the total of the vehicle, driver and hazmat inspections, as one inspection may have included any combination of the below inspections.

Overall	Vehicle	Driver	Hazmat
(Please note that the total inspections number is not necessarily the total of the vehicle, driver and hazmat inspections, as one inspection may have included any combination of the below inspections) Total Inspections: 13 Total Out of Service: 0 Out of Service: 0% National Average: 21.02% Difference: -21.02%	Total Inspections: 3 Total Out of Service: 0 Out of Service: 0.00% National Average: 25.28% Difference: -25.28%	Total Inspections: 12 Total Out of Service: 0 Out of Service: 0.00% National Average: 6.65% Difference: -6.65%	Total Inspections: 0 Total Out of Service: 0 Out of Service: 0.00% National Average: 2.52% Difference: -2.52%

KPI: Inspection Viol OOS Rates by Cargo Group **ToC**

Cargo Group	OVERALL		VEHICLE		DRIVER		HAZMAT	
	Average	Compared to Average	Average	Compared to Average	Average	Compared to Average	Average	Compared to Average
General Freight	28.92%	Better	25.17%	Better	12.79%	Better	0.16%	Better
SACH TRANS INC	0%		0%		0%		0%	

FHWA Registration Information: The following data on this Motor Carrier is from the Federal Hwy Administration (as of 7/7/2025)

Docket Number	DOT Number	Company Name	DBA Name	Address	City	State	Country	ZIP Code
MC1479541	3964531	SACH TRANS INC		770 E BONITA AVE	FOWLER	CA	US	93625
Phone Number	Fax Number	Mail Address	Mail City	Mail State	Mail Contry	Mail ZIP Code	Mail Phone Number	Mail Fax Number
(206)-393-8012								
Date of Last Change	Freight	Passenger	Household Goods	Active Authority	Pending Authority	Revocation Pending Authority		
7/7/2025	Y	N	N	/ Common /	/	/		

Insurance Required (as of 07/07/2025) **ToC**

Docket Number	Insurance Type	Insurance Required	Insurance on File
MC1479541	BIPD	\$750k	\$750k
MC1479541	Cargo	No	No
MC1479541	Bond	No	No

Active / Pending Insurance (as of 07/07/2025)

Docket Number	Form	Type	Insurance Carrier	Policy/Surety	Coverage From	Coverage To	Required	On File	Effective Date	Cancel Date
MC1479541	91X	BIPD/Primary	UNITED FINANCIAL CASUALTY COMPANY	CA998306514	\$0k	\$750k	\$750k	\$750k	06/03/2025	08/20/2025



Insurance History (as of 07/07/2025)

Docket Number	Form	Type	Insurance Carrier	Policy/Surety	Coverage From	Coverage To	Effective Date From	Effective Date To
MC1479541	91X	BIPD/Primary	ACCREDITED SPECIALTY INSURANCE COMPANY	2-CWH-CA-19-S0345495-00	\$0k	\$750k	03/21/2025	06/03/2025 Cancelled
MC1479541	91X	BIPD/Primary	ACCREDITED SPECIALTY INSURANCE COMPANY	2-CWH-CA-19-S0345495-00	\$0k	\$750k	03/21/2025	07/26/2024 Replaced
MC1479541	91X	BIPD/Primary	MS TRANSVERSE SPECIALTY INSURANCE COMPANY	TSATCA-0000119-01	\$0k	\$750k	07/26/2024	04/30/2025 Cancelled
MC1479541	91X	BIPD/Primary	MS TRANSVERSE SPECIALTY INSURANCE COMPANY	TSATCA-0000119-01	\$0k	\$750k	07/26/2024	03/21/2025 Replaced
MC1479541	91X	BIPD/Primary	TRANSVERSE SPECIALTY INSURANCE COMPANY	TSATCA-0000119-01	\$0k	\$750k	07/26/2024	03/21/2025 Replaced
MC1479541	91X	BIPD/Primary	TRANSVERSE SPECIALTY INSURANCE COMPANY	TSATCA-0000119-00	\$0k	\$750k	06/26/2024	07/26/2024 Cancelled
MC1479541	91X	BIPD/Primary	TRANSVERSE SPECIALTY INSURANCE COMPANY	TSATCA-0000119-00	\$0k	\$750k	07/26/2023	06/26/2024 Cancelled
MC1479541	91X	BIPD/Primary	ACCREDITED SPECIALTY INSURANCE COMPANY	2-FLP-CA-19-S0122386-00	\$0k	\$750k	03/07/2023	07/26/2023 Cancelled

FHWA Authorities (as of 07/07/2025) ToC

Docket#	L&I Name	Active Authority	Inactive Authority	Pending Authority	Revocation Pending Authority	Freight	Passenger	Household Goods
MC1479541	SACH TRANS INC	Common /				Yes	No	No

Authority History (as of 07/07/2025)

Docket Number	Sub	Auth Type	Original Action	Disposition
MC1479541		COMMON	INVOLUNTARY REVOCATION 5/7/2025 12:00:00 AM	DISCONTINUED REVOCATION 6/3/2025 12:00:00 AM
MC1479541		COMMON	INVOLUNTARY REVOCATION 4/3/2025 12:00:00 AM	DISCONTINUED REVOCATION 4/18/2025 12:00:00 AM
MC1479541		COMMON	INVOLUNTARY REVOCATION 7/1/2024 12:00:00 AM	DISCONTINUED REVOCATION 7/24/2024 12:00:00 AM
MC1479541		COMMON	INVOLUNTARY REVOCATION 6/29/2023 12:00:00 AM	DISCONTINUED REVOCATION 7/27/2023 12:00:00 AM
MC1479541		COMMON	GRANTED 3/15/2023 12:00:00 AM	

Severe Violations (i.e. those with >= 8 points) - Chart ToC

No Data

Severe Violations (i.e. those with >= 8 points) - Table

No Data



Violation Report ToC

Inspection Date	Inspection State	BASIC	Violation Description	OOS	VIN	Severity Points
04/03/2025	OR	-	392.2SLEWA1 - State/Local Laws - Excessive Weight - 1-2500 Lbs Over On An Axle/Axle Groups.	No	1FUJHHDR8MLMA4189	0
03/31/2025	OR	Hours-Of-Service	395.8EHOSPD - HOS (PROPERTY) - NO DRIVER MAY MAKE A FALSE REPORT IN CONNECTION WITH A DUTY STATUS. EXPLAIN:	No	1FUJHHDR8MLMA4189	7
10/19/2023	WA	Hours-Of-Service	395.22H2 - Driver failing to maintain ELD instruction sheet	No	3AKJGLDR4HSHJ2077	1
10/19/2023	WA	Hours-Of-Service	395.22H1 - Driver failing to maintain ELD user's manual	No	3AKJGLDR4HSHJ2077	1
10/19/2023	WA	Hours-Of-Service	395.22H3 - Driver failed to maintain instruction sheet for ELD malfunction reporting requirements	No	3AKJGLDR4HSHJ2077	1
08/02/2023	CA	Hours-Of-Service	395.26B - Motor carrier failed to ensure that the ELD automatically recorded the required data elements.	No	3AKJGLDR4HSHJ2077	1

No filters were applied when generating this report, see the live report for more options.

Violation Summary ToC

BASIC	Violation Group	Code	Description	# of Violations	# of OOS Violations	Severity Points
Hours-Of-Service (HOS) Compliance	False Log	395.8EHOSPD	HOS (PROPERTY) - NO DRIVER MAY MAKE A FALSE REPORT IN CONNECTION WITH A DUTY STATUS. EXPLAIN:	1	0	7
Hours-Of-Service (HOS) Compliance		395.22H3	Driver failed to maintain instruction sheet for ELD malfunction reporting requirements	1	0	1
Hours-Of-Service (HOS) Compliance		395.22H2	Driver failing to maintain ELD instruction sheet	1	0	1
Hours-Of-Service (HOS) Compliance	Other Log/Form & Manner	395.26B	Motor carrier failed to ensure that the ELD automatically recorded the required data elements.	1	0	1
Hours-Of-Service (HOS) Compliance		395.22H1	Driver failing to maintain ELD user's manual	1	0	1
	Not used in SMS Calculation	392.2SLEWA1	State/Local Laws - Excessive Weight - 1-2500 Lbs Over On An Axle/Axle Groups.	1	0	0

No filters were applied when generating this report, see the live report for more options.



Violation Enforcement Chronology - Chart ToC

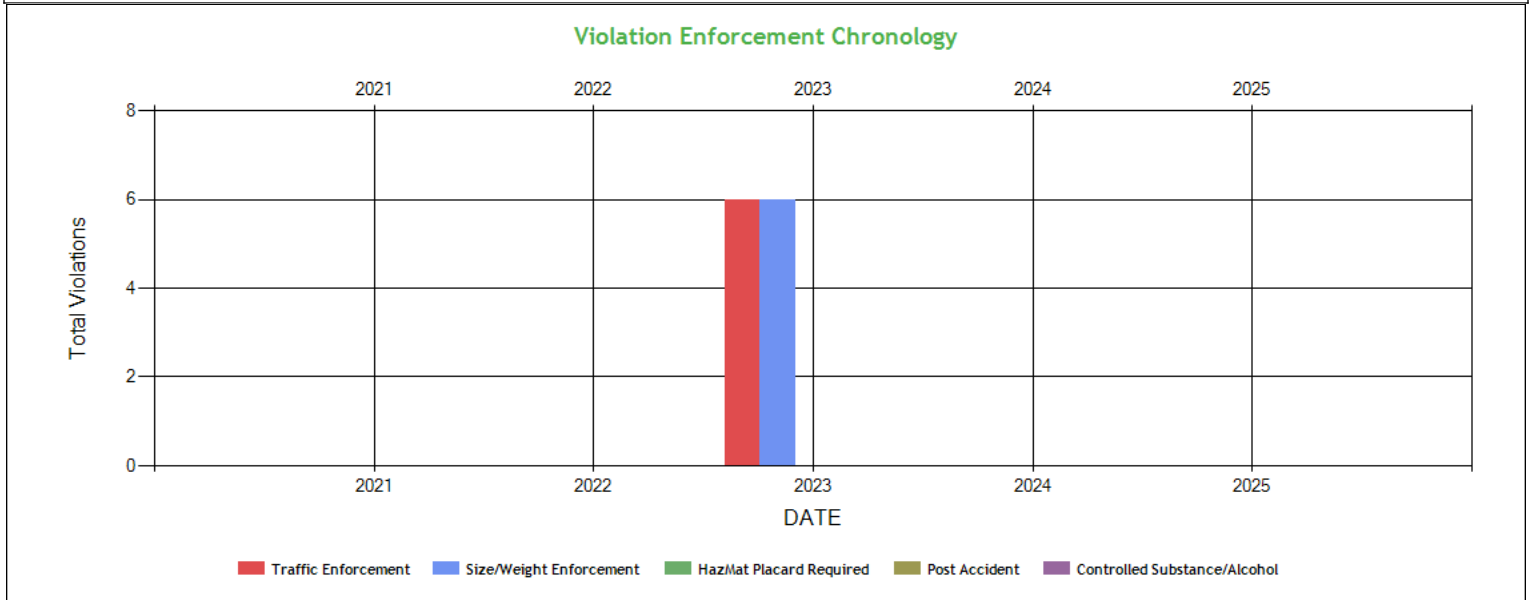

Violation Enforcement Chronology - Table ToC

	2021	2022	2023	2024	2025
Traffic Enforcement	0	0	6	0	0
Size/Weight Enforcement	0	0	6	0	0
HazMat Placard Required	0	0	0	0	0
Post Accident	0	0	0	0	0
Controlled Substance/Alcohol	0	0	0	0	0

Inspection Violations & OOS Counts - Chart ToC

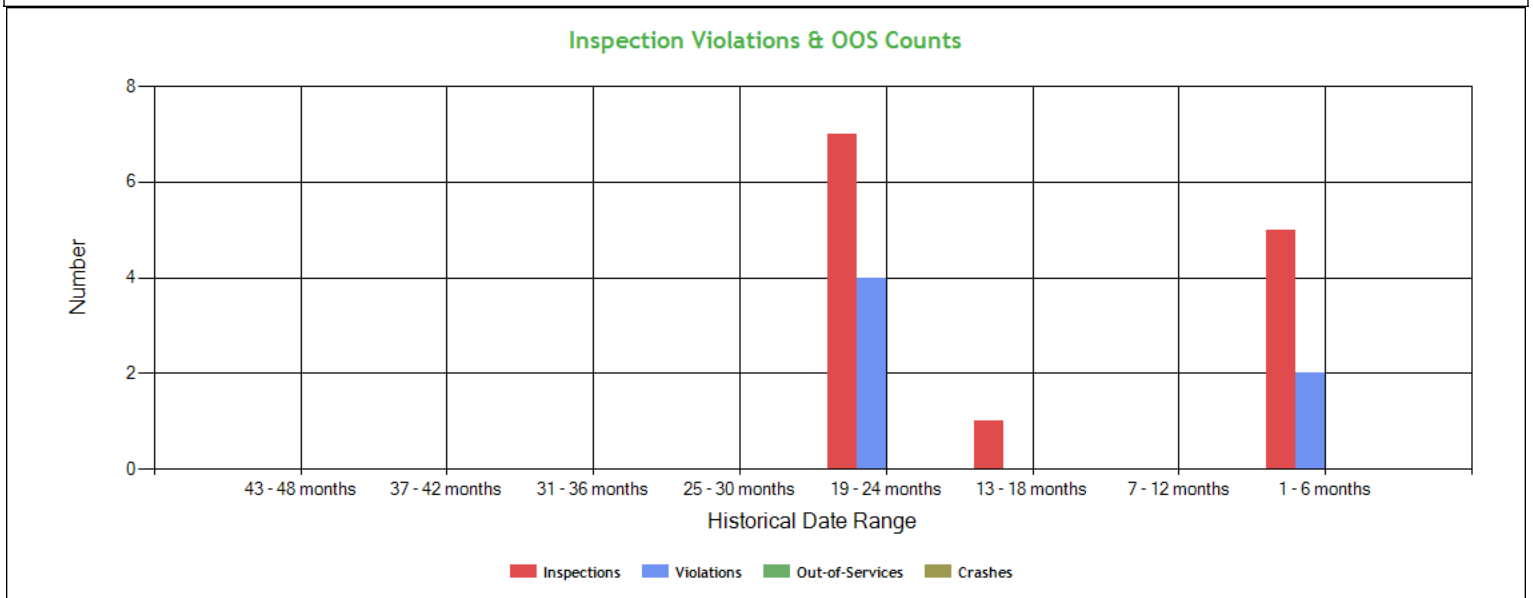



Inspection Violations & OOS Counts - Table [ToC](#)

Date Range	Inspections	Violations	Out-of-Services	Crashes
TOTAL	13	6	0	0
1 - 6 months	5	2	0	0
7 - 12 months	0	0	0	0
13 - 18 months	1	0	0	0
19 - 24 months	7	4	0	0
25 - 30 months	0	0	0	0
31 - 36 months	0	0	0	0
37 - 42 months	0	0	0	0
43 - 48 months	0	0	0	0

Radius of Operation (based on Inspections and Crashes during the past 3 years) [ToC](#)

	Total	Drive between 0 and 50 miles radius	Drive between 51 and 200 miles radius	Drive between 201 and 300 miles radius	Drive between 301 and 400 miles radius	Drive between 401 and 500 miles radius	Drive between 501 and 600 miles radius	Drive beyond 600 miles radius
Power Units (i.e. unique VINs)	4	0	0	0	0	0	0	4
Percent	100%	0%	0%	0%	0%	0%	0%	100%



Inspection & Crash Locations - Chart ToC

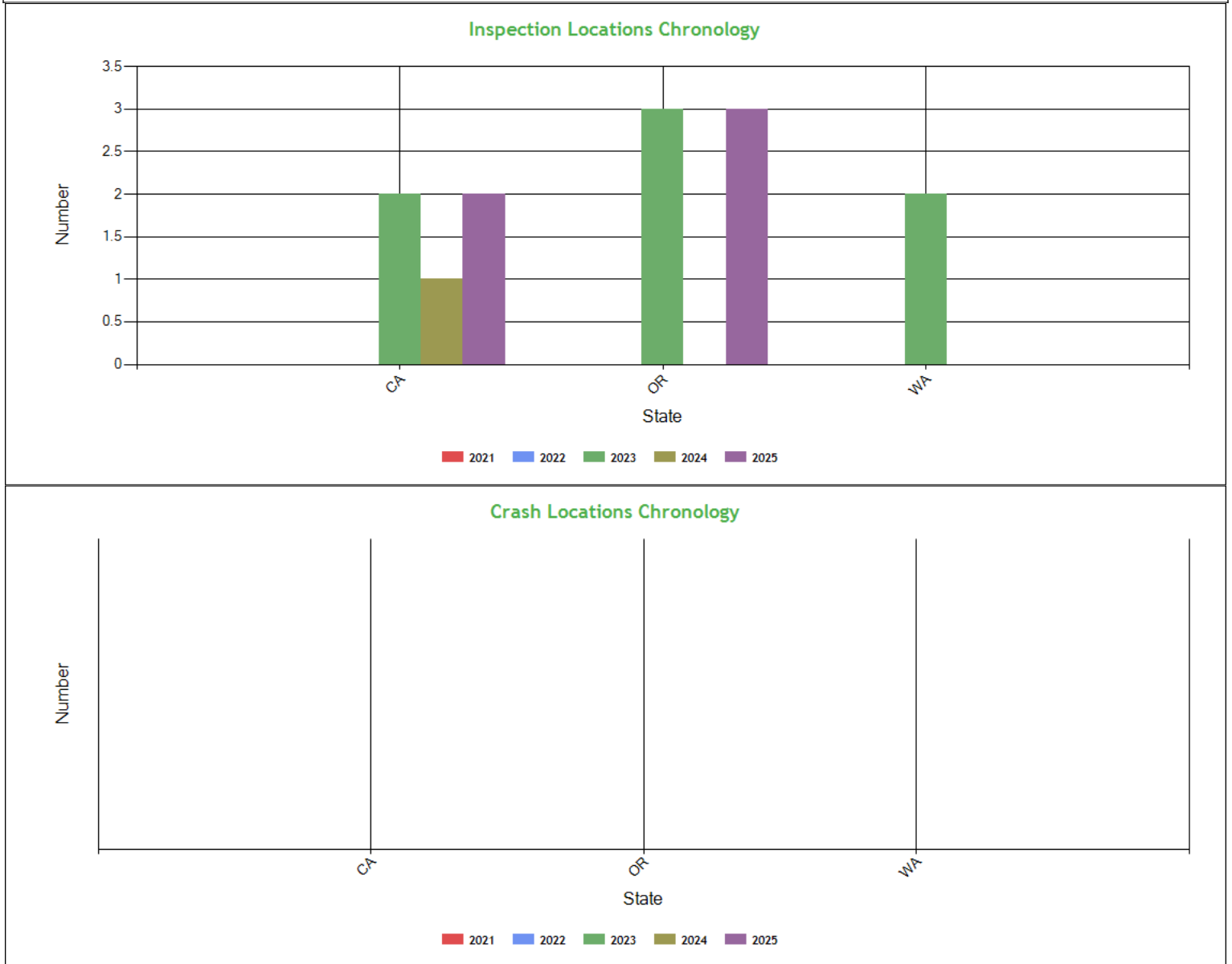

Inspection & Crash Locations - Table ToC

State	Inspections					Violations					Out-of-Services					Crashes				
	2021	2022	2023	2024	2025	2021	2022	2023	2024	2025	2021	2022	2023	2024	2025	2021	2022	2023	2024	2025
TOTAL	0	0	7	1	5	0	0	4	0	2	0	0	0	0	0	0	0	0	0	0
CA	0	0	2	1	2	0	0	1	0	0	0	0	0	0	0	0	0	0	0	0
OR	0	0	3	0	3	0	0	0	0	2	0	0	0	0	0	0	0	0	0	0
WA	0	0	2	0	0	0	0	3	0	0	0	0	0	0	0	0	0	0	0	0

Hot Spot Summary ToC

Year	Month	Level 5	Level 5 %	Level 4	Level 4 %	Level 3	Level 3 %	Level 2	Level 2 %	Level 1	Level 1 %	Level 0	Level 0 %	Levels 1 - 5	Levels 1 - 5 %
2025	April (Partial)	0	0.00%	0	0.00%	0	0.00%	0	0.00%	0	0.00%	1	20.00%	0	0.00%



2025	March	0	0.00%	0	0.00%	0	0.00%	2	40.00%	0	0.00%	2	40.00%	2	40.00%
Totals		0	0.00%	0	0.00%	0	0.00%	2	40.00%	0	0.00%	3	60.00%	2	40.00%

Hot Spot Analysis

State	County	Level	Count	Percentage
CA	Tehama	2	2	40.00%

Report generated using the last 12 full months of inspection data

Inspection Violation % OOS Chronology - Chart [ToC](#)

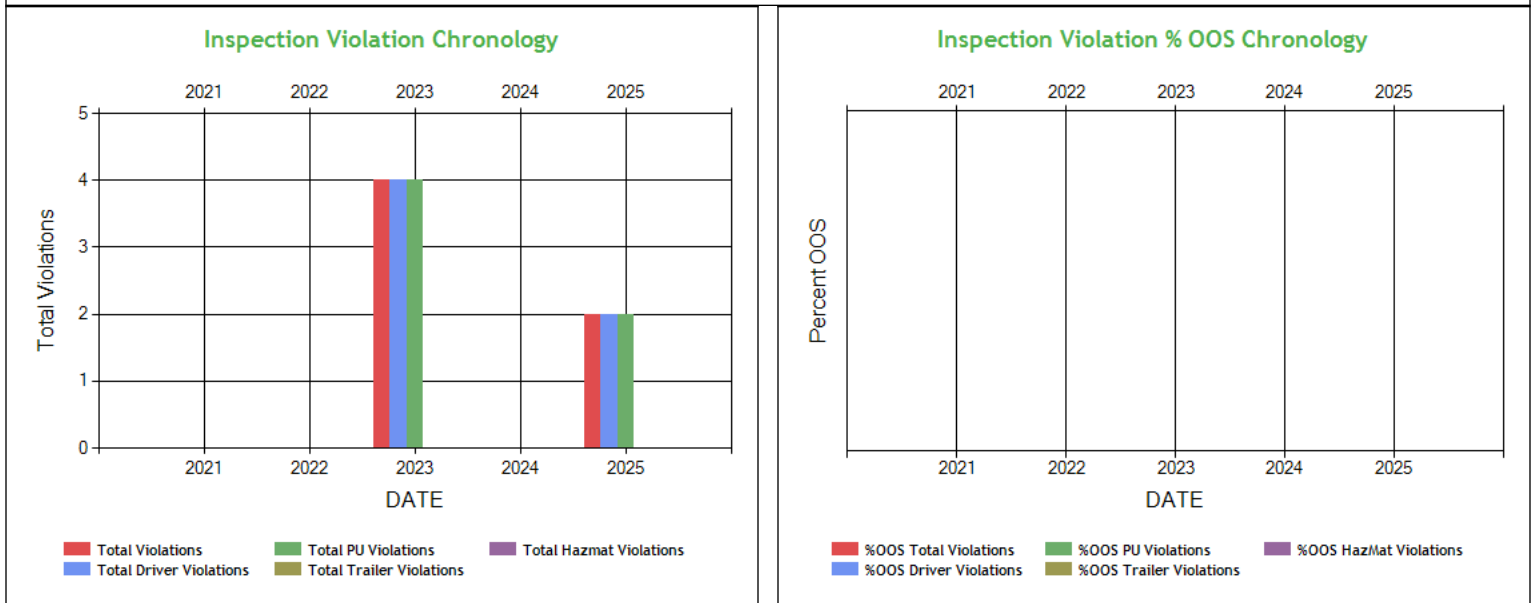

Inspection Violation % OOS Chronology - Table [ToC](#)

	2021	2022	2023	2024	2025
Total Violations	0	0	4	0	2
Total Out Of Services	0	0	0	0	0
%OOS Total Violations	0	0	0	0	0
Total Driver Violations	0	0	4	0	2
Total Driver Out Of Services	0	0	0	0	0
%OOS Driver Violations	0	0	0	0	0
Total PU Violations	0	0	4	0	2
Total PU Out Of Services	0	0	0	0	0
%OOS PU Violations	0	0	0	0	0
Total Trailer Violations	0	0	0	0	0
Total Trailer Out Of Services	0	0	0	0	0
%OOS Trailer Violations	0	0	0	0	0
Total Hazmat Violations	0	0	0	0	0
Total Hazmat Out Of Services	0	0	0	0	0
%OOS HazMat Violations	0	0	0	0	0



Percent of Insp & Crash by State - Chart ToC

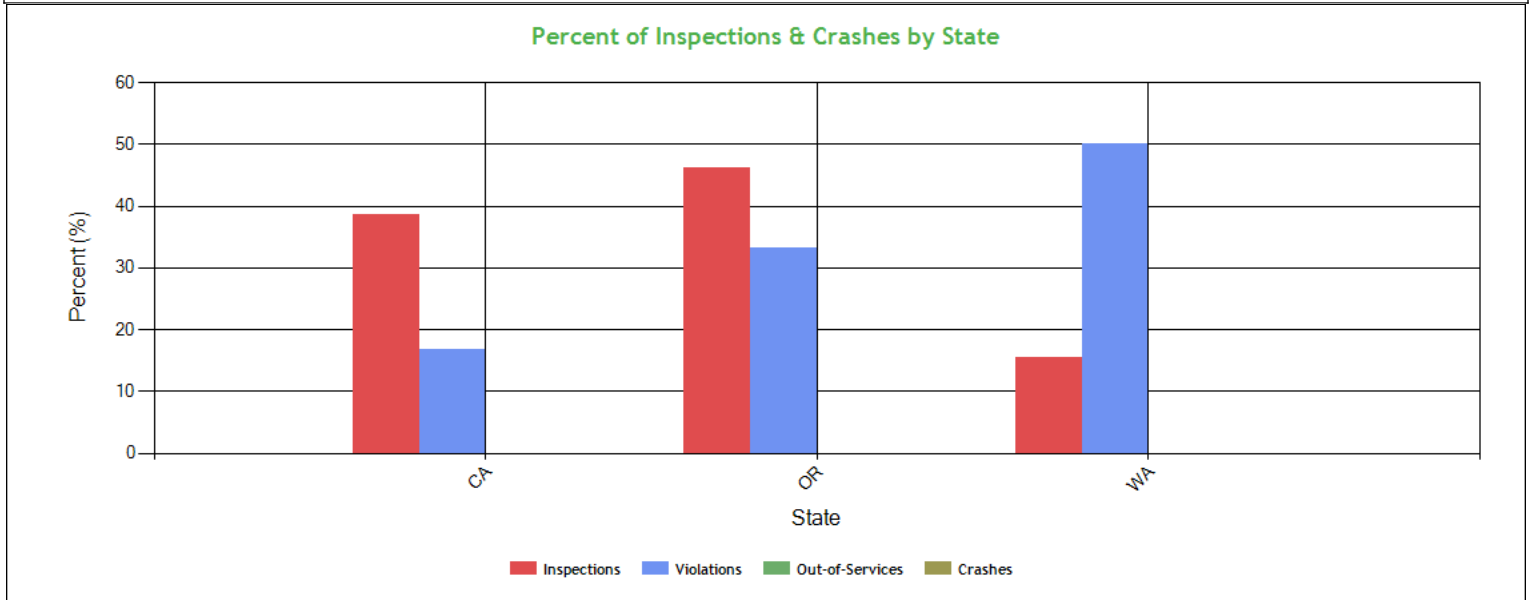

Percent of Insp & Crash by State - Table (based on Inspection data from the last 4 years) ToC

State	Inspections		Violations		Out-of-Services		Crashes	
	Total	Percent	Total	Percent	Total	Percent	Total	Percent
	13	100	6	100	0	100	0	100
CA	5	38.5	1	16.7	0	0	0	0
OR	6	46.2	2	33.3	0	0	0	0
WA	2	15.4	3	50	0	0	0	0

VIN Insp Summary by State (based on inspection from the last 2 years) ToC

VIN	Insp	Viol Pts	Counts in each State					
			OR		CA		WA	
			Insp	Viol Pts	Insp	Viol Pts	Insp	Viol Pts
TOTALS	33/ 33*	13/ 11**	6	7	5	1	2	3
3AKJGLDR4HSHJ2077	6	4	2	0	2	1	2	3
1FUJHHDR8MLMA4189	3	7	2	7	1	0	0	0
3AKJHHDR7MSMG7871	3	0	1	0	2	0	0	0
1JJV532DXPL381252	2	0	1	0	1	0	0	0
1JJV532WXJL051098	2	0	0	0	1	0	1	0
1JJV532D3GL913571	1	0	0	0	1	0	0	0
1NKZXPEX4MJ449665	1	0	1	0	0	0	0	0
3H3V532C4KR270435	1	0	0	0	1	0	0	0

*<Total number of inspections for these 8 VIN(s)>/<Total number of inspections for these 3 state(s)>

**<Total severity sum for these 8 VIN(s)>/<Total severity sum for these 3 state(s)>

Violations By Unit Type ToC

of Violations: 6 Total Severity: 11 based on inspections in the last 2 years

Violation Unit: Driver	# of Violations: 6	Total Severity: 11	% of Total: 100%
Viol. Group: False Log	# of Violations: 1	Total Severity: 7	% of Total: 63.64%
Violation	Number of Occurrences	Viol. Severity	Total Severity



395.8EHOSPD:HOS (PROPERTY) - NO DRIVER MAY MAKE A FALSE REPORT	1	7	7
Viol. Group: None	# of Violations: 3	Total Severity: 3	% of Total: 27.27%
395.22H1:Driver failing to maintain ELD user's manual	1	1	1
395.22H2:Driver failing to maintain ELD instruction sheet	1	1	1
395.22H3:Driver failed to maintain instruction sheet for EL	1	1	1
Viol. Group: Other Log/Form & Manner	# of Violations: 1	Total Severity: 1	% of Total: 9.09%
395.26B:Motor carrier failed to ensure that the ELD automa	1	1	1
Viol. Group: Not used in SMS Calculation	# of Violations: 1	Total Severity: 0	% of Total: 0%
392.2SLLEWA1:State/Local Laws - Excessive Weight - 1-2500 Lbs O	1	0	0

Equipment Ownership **ToC**Equipment Ownership (based on MCS-150 dated 3/17/2025)

	Trucks	Tractors	Trailers	Motor Coaches	Vans
Owned	0	2	1	0	0
Term Leased	0	1	1	0	0
Trip Leased	0	0	0	0	0
Total No.	0	3	2	0	0

Equipment Details Power Units **ToC**

VIN	Latest Insp Date	Year	Make	Model	Body Class	Body Type	Axles	Len	Fuel Type
1FUJHHDR8ML MA4189	04/03/2025	2021	FREIGHTLINER	New Cascadia 126" Sleepercab	Truck-Tractor	-	-	-	Diesel
3AKJHHDR7MS MG7871	03/24/2025	2021	FREIGHTLINER	New Cascadia 126" Sleepercab	Truck-Tractor	-	-	-	Diesel
3AKJGLDR4HS HJ2077	12/07/2023	2017	FREIGHTLINER	Cascadia	Truck-Tractor	-	-	-	Diesel
1NKZXPEX4MJ 449665	08/08/2023	2021	KENWORTH	T880	Truck	-	-	-	-

Equipment Details Trailers

VIN	Latest Insp Date	Year	Make	Model	Body Class	Body Type	Axles	Len	Fuel Type
1JJV532D3GL9 13571	04/03/2025	2016	WABASH NATIONAL	Dry Van Duraplate	Trailer	Van Trailer	2	53	-
1JJV532DXPL3 81252	03/24/2025	2023	WABASH NATIONAL	FRP Drop Frame	Trailer	Van Trailer	2	53	-
1JJV532WXJL0 51098	05/15/2024	2018	WABASH NATIONAL	-	Trailer	Van Trailer	2	53	-
3H3V532C4KR2 70435	08/22/2023	2019	HYUNDAI OF MEXICO	HYUNDAI TRANSLEAD	Trailer	Van Trailer	2	53	-
1JJV532D7NL35 7410	08/02/2023	2022	WABASH NATIONAL	FRP Drop Frame	Trailer	Van Trailer	2	53	-

Vehicle Age **ToC**

Year	# Power Units	PU Percentage	# Trailers	Trailres Percentage
2023	0	0.00%	1	20.00%
2022	0	0.00%	1	20.00%
2021	3	75.00%	0	0.00%
2019	0	0.00%	1	20.00%
2018	0	0.00%	1	20.00%
2017	1	25.00%	0	0.00%
2016	0	0.00%	1	20.00%

Based on 24 months of inspection data, see the live report for more options



States of Power Unit Registrations [ToC](#)

State	CA	OR	WA
Number of Power Units	3	4	1

Equipment Acquisitions - Table [ToC](#)

	Power Units inspected for 1st time in past 12 months	Power Units inspected for 1st time in past 24 months	Power Units inspected during entire date range	Trailers inspected for 1st time in past 12 months	Trailers inspected for 1st time in past 24 months	Trailers inspected during entire date range
Unique VINs	2	4	4	2	5	5
Unique License Plates	2	4	4	2	5	5
License Plate States	1	2	2	2	3	3

Driver Details [ToC](#) **Driver Details** (based on MCS-150 dated 3/17/2025)

	Within 100 mi	Beyond 100 mi	TOTAL
# Drivers Interstate	0	4	4
# Drivers Intrastate	0	0	0
TOTAL	0	4	/
Avg. # Trip Lease Drivers/Mo: 0 # Drivers Grand Total: 4 # Drivers Commercially Licensed: 4			

Shared VIN Summary [ToC](#)

Dot No	Company Name	City	State	PU Owned	PU Leased	Trailers Owned	Trailers Leased	VIN	Unit Type	Most recent Insp Date
1412462	DOOLITTLE HOLDINGS LLC	SNOQUALMIE	WA	35	0	46	0	1NKZXPEX4MJ449665	Power Unit	08/2023

SHIPPERS DETAIL [ToC](#) based on Inspection results for the last 4 years

Shipper Name	Number of Inspections	Shipper Name	Number of Inspections
No Shipper listed	3	GRAPHIC PACKING INTL LLC	1
INTERNATIONAL PAPER	1	MCLANE FOODSERVICE	1
SAFEWAY	1	SAFEWAY INC	1
SMUCKERS	1	SMUCKERS SALES AND DISTRIBUTION	3
TURNER LUMBER	1		



Carrier Underwriting Report Safety Summary ToC

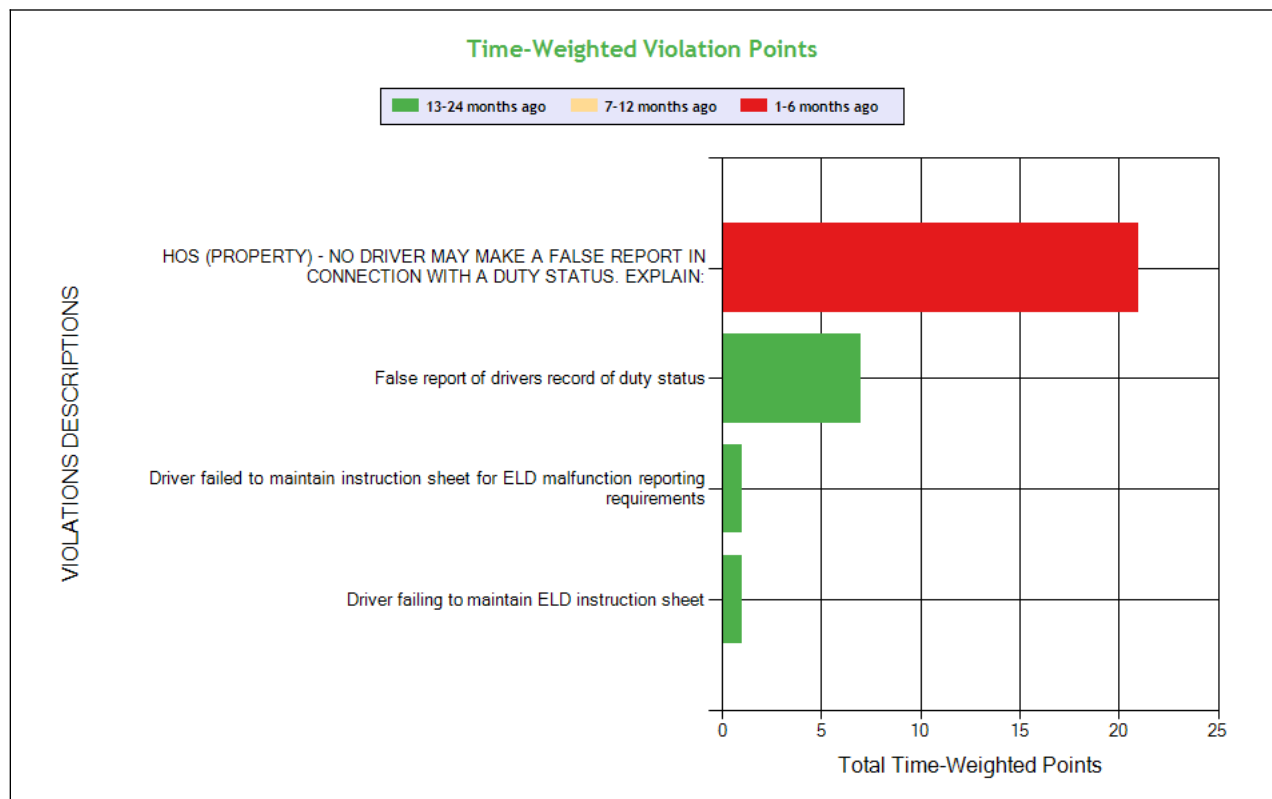
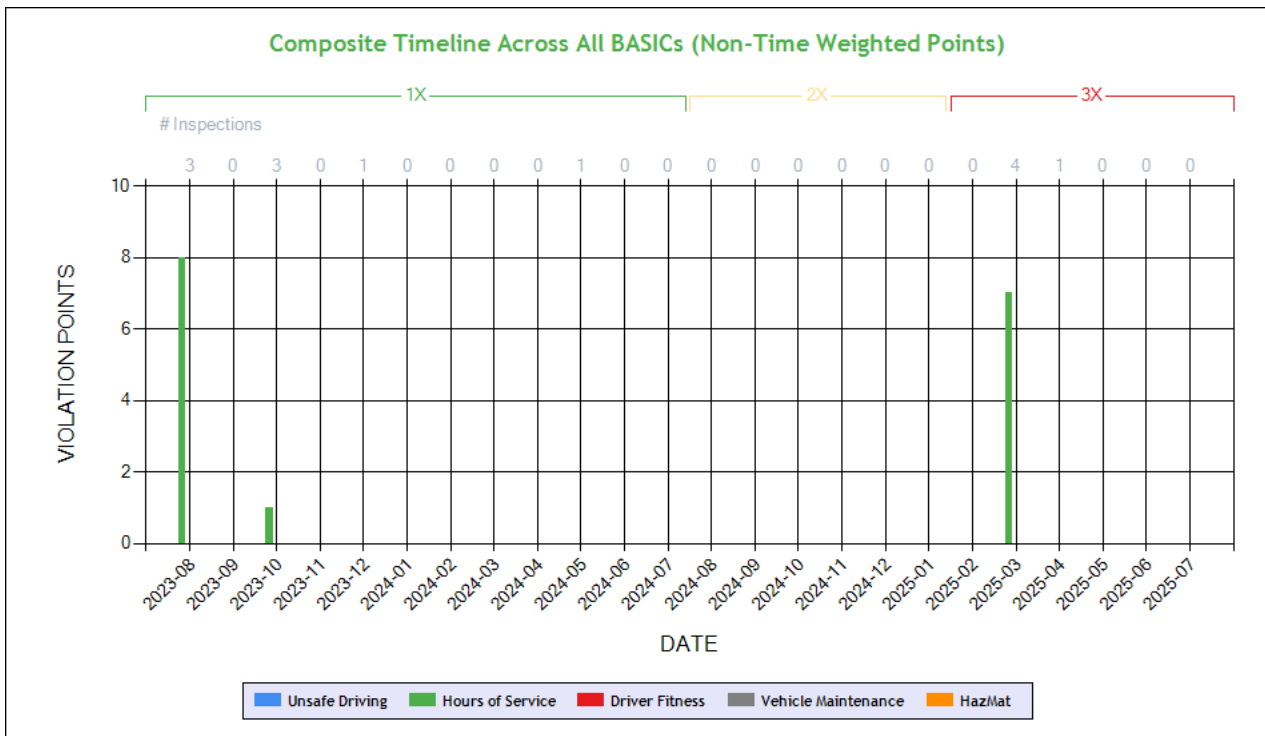

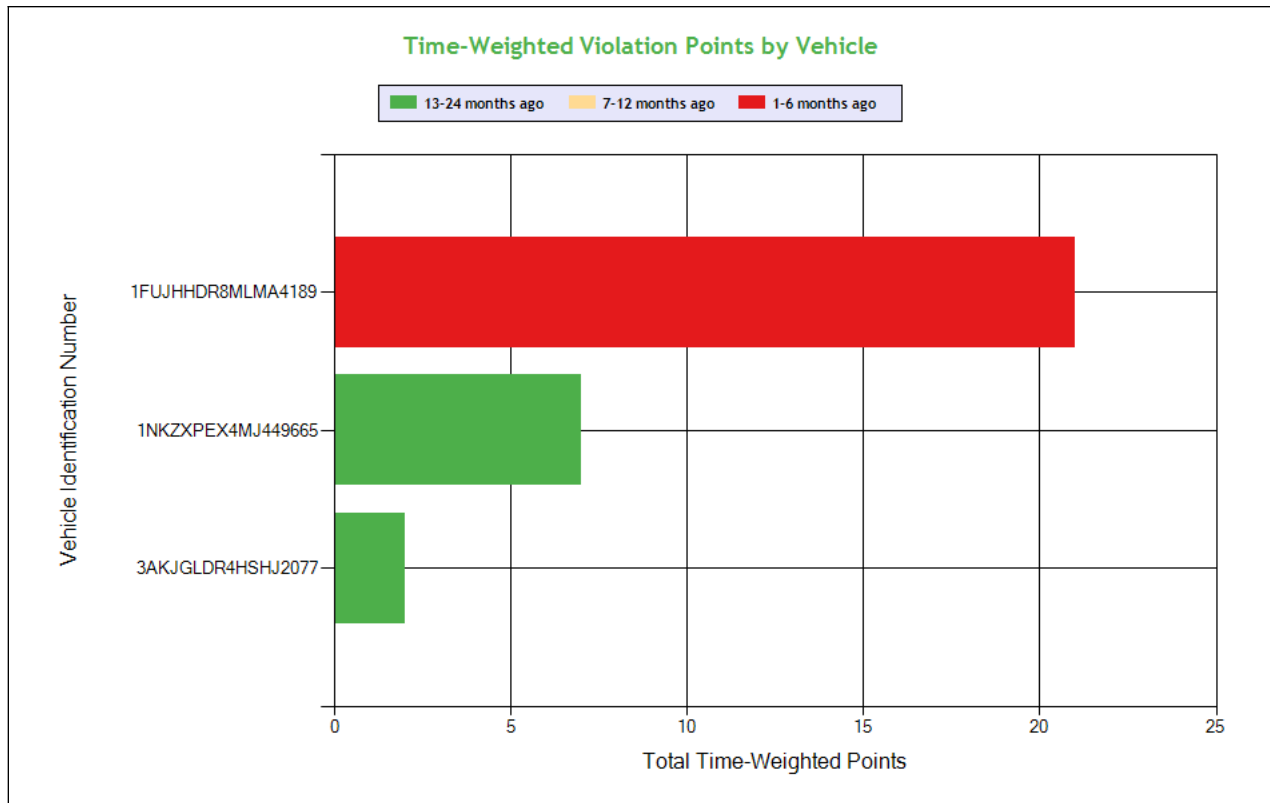

See the Excel file for the complete analysis

Violations is in (1-6/7-12/13-24mo)

Shaded = Out Of Service Violation						
Violation Group			False Log	False Log		
Violation Description	Total Time-weighted Points by VIN	% of Total Time-weighted Points by VIN	HOS (PROPERTY) - NO DRIVER MAY MAKE A FALSE REPORT IN CONNECTION WITH A DUTY STATUS. EXPLAIN:	False report of drivers record of duty status	Driver failing to maintain ELD instruction sheet	Driver failed to maintain instruction sheet for ELD malfunction reporting requirements
Driver Resp			Yes	Yes	Yes	Yes
Total Time-weighted Points			21	7	1	1
% Total Time-Wt Pts			70.0	23.33	3.33	3.33
1FUJHHDR8MLMA4189	21	70.0	21 (1/0/0)			
1NKZXPEX4MJ449665	7	23.33		7 (0/0/1)		
3AKJGLDR4HSHJ2077	2	6.67			1 (0/0/1)	1 (0/0/1)



SAFETY ANALYSIS ToC

Unsafe Driving

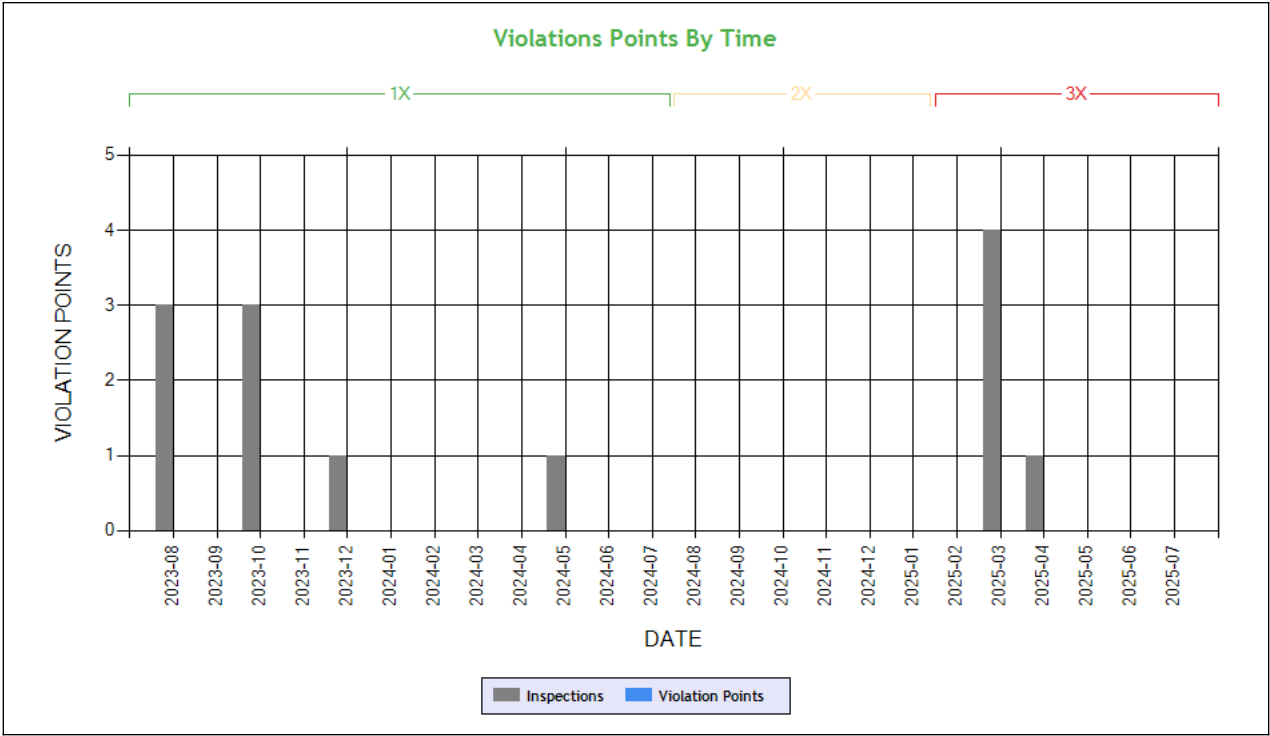

Time-Weighted Violation Points - no data available to draw a chart
Time-Weighted Severity Points by Vehicle - no data available to draw a chart

See the Excel file for the complete analysis # Violations is in (1-6/7-12/13-24mo)

Shaded = Out Of Service Violation		
Violation Group		
Violation Description	Total Time-weighted Points by VIN	% of Total Time-weighted Points by VIN
Driver Resp		
Total Time-weighted Points		
% Total Time-Wt Pts		

HOS Compliance

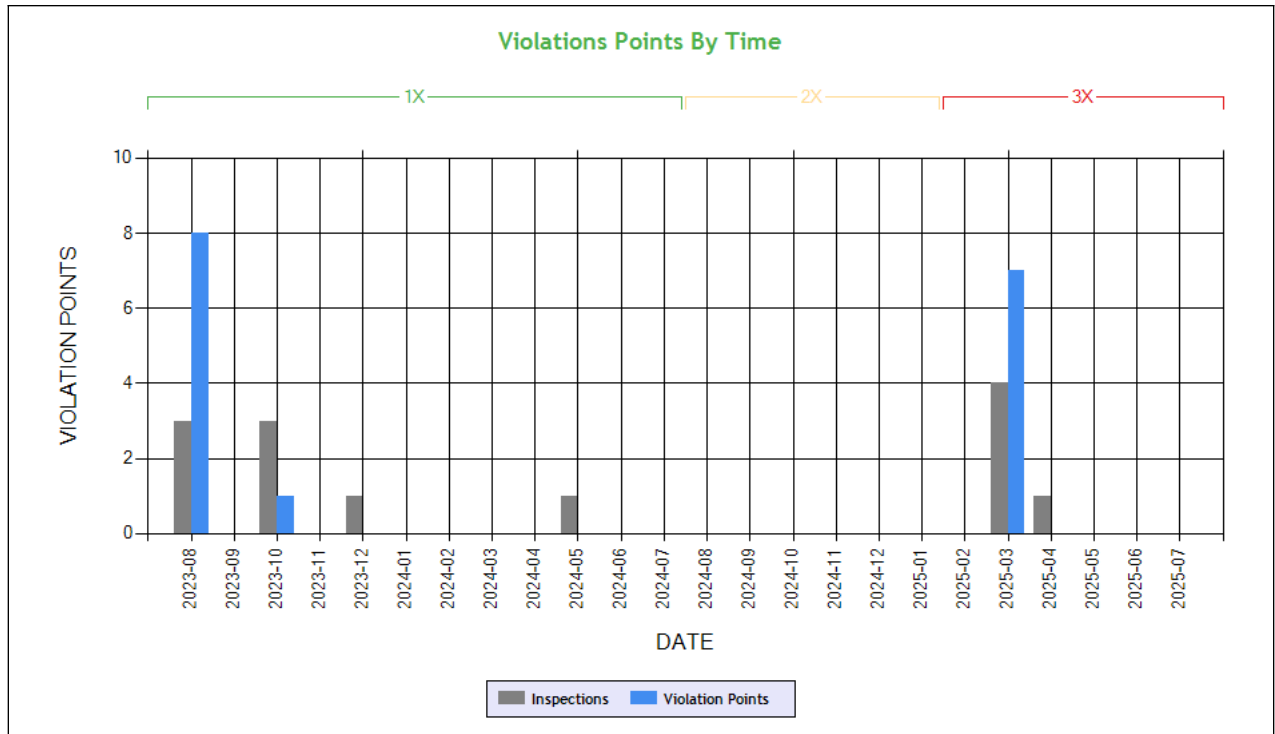

Carrier Software
 1-800-646-5152
 info@CarrierSoftware.com

CONFIDENTIAL - Intended for use by Amerigo Insurance Agency - Date: 7/22/2025

SACH TRANS INC - DOT# 3964531 / MC1479541

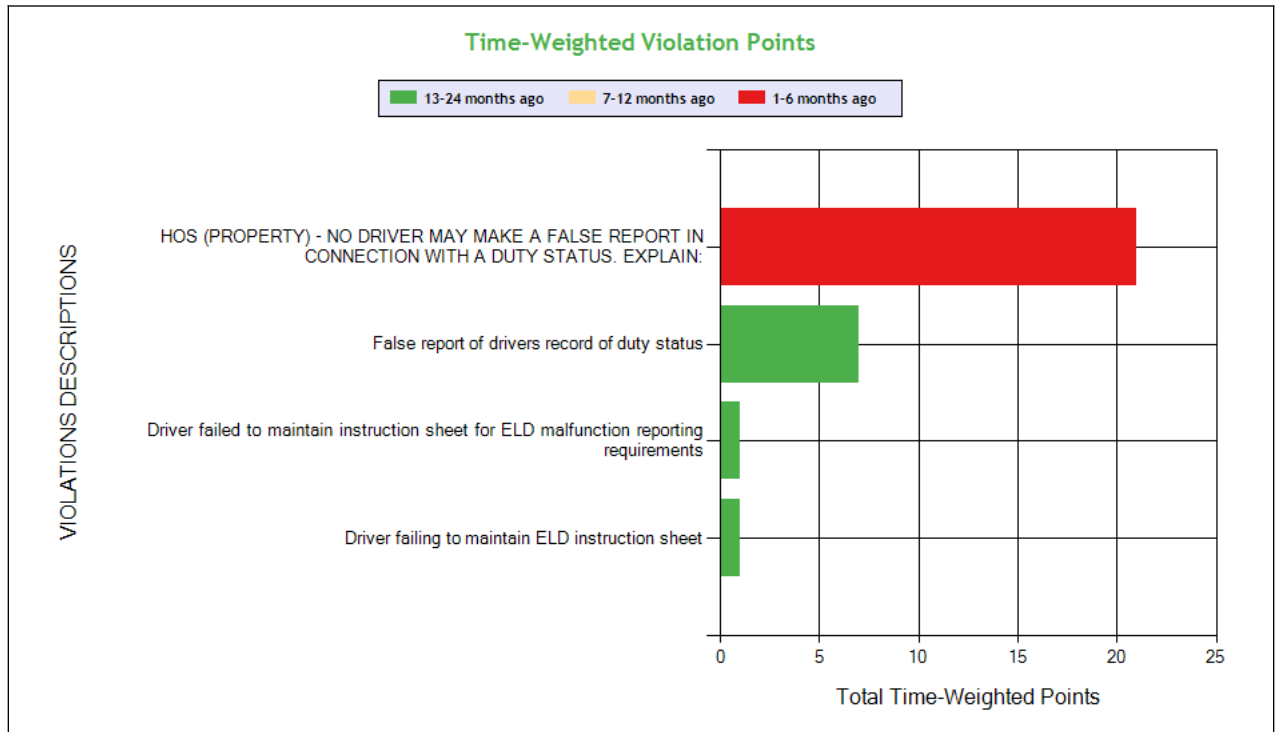

See the Excel file for the complete analysis

Violations is in (1-6/7-12/13-24mo)

Shaded = Out Of Service Violation

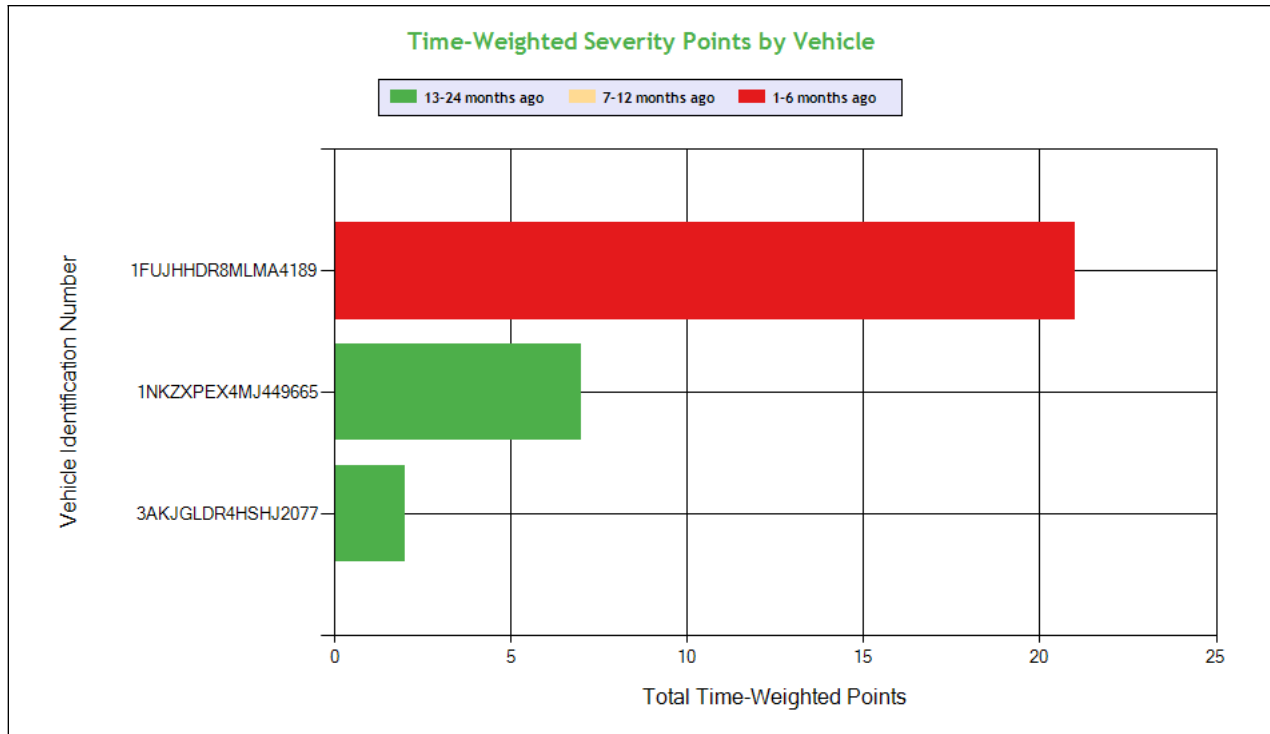

Carrier Software
 1-800-646-5152
 info@CarrierSoftware.com

CONFIDENTIAL - Intended for use by Amerigo Insurance Agency - Date: 7/22/2025

SACH TRANS INC - DOT# 3964531 / MC1479541

Violation Group			False Log	False Log		
Violation Description	Total Time-weighted Points by VIN	% of Total Time-weighted Points by VIN	HOS (PROPERTY) - NO DRIVER MAY MAKE A FALSE REPORT IN CONNECTION WITH A DUTY STATUS. EXPLAIN:	False report of drivers record of duty status	Driver failing to maintain ELD instruction sheet	Driver failed to maintain instruction sheet for ELD malfunction reporting requirements
Driver Resp			Yes	Yes	Yes	Yes
Total Time-weighted Points			21	7	1	1
% Total Time-Wt Pts			70.0	23.33	3.33	3.33
1FUJHHDR8MLMA4189	21	70.0	21 (1/0/0)			
1NKZXPEX4MJ449665	7	23.33		7 (0/0/1)		
3AKJGLDR4HSHJ2077	2	6.67			1 (0/0/1)	1 (0/0/1)



Driver Fitness

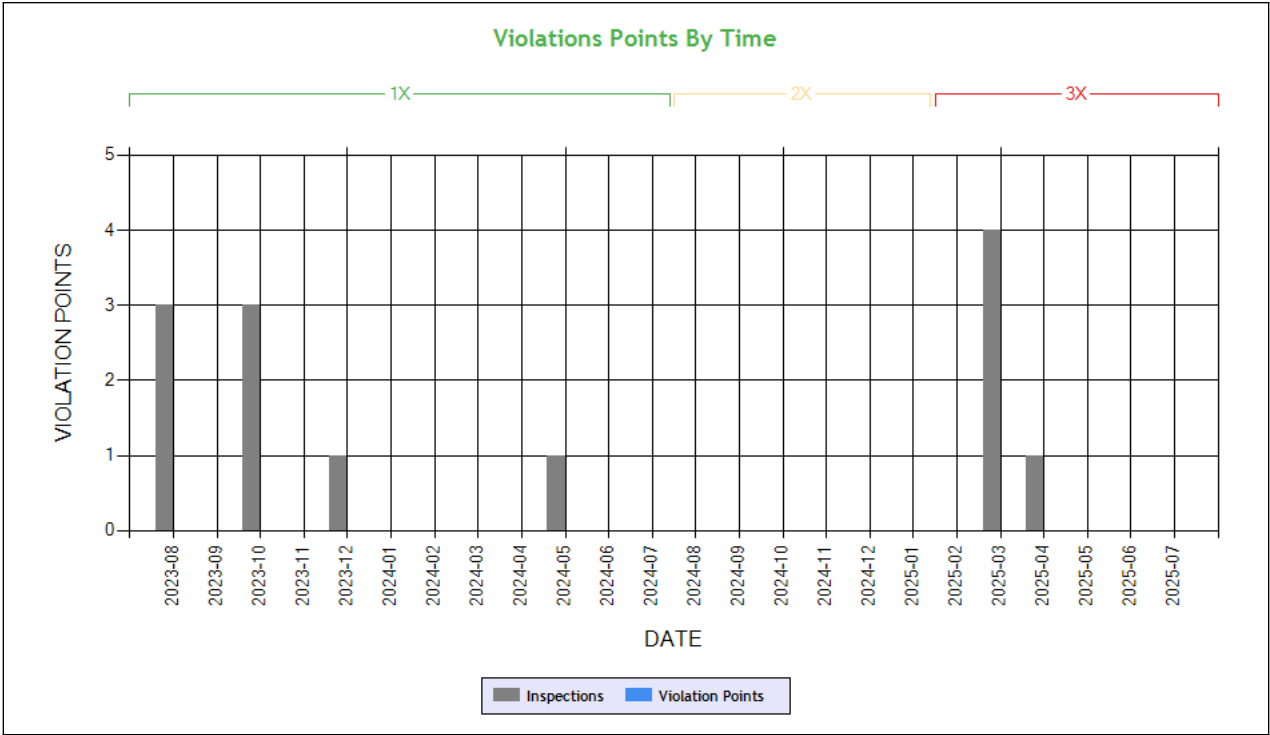

Time-Weighted Violation Points - no data available to draw a chart
Time-Weighted Severity Points by Vehicle - no data available to draw a chart

See the Excel file for the complete analysis # Violations is in (1-6/7-12/13-24mo)

Shaded = Out Of Service Violation		
Violation Group		
Violation Description	Total Time-weighted Points by VIN	% of Total Time-weighted Points by VIN
Driver Resp		
Total Time-weighted Points		
% Total Time-Wt Pts		



Vehicle Maintenance

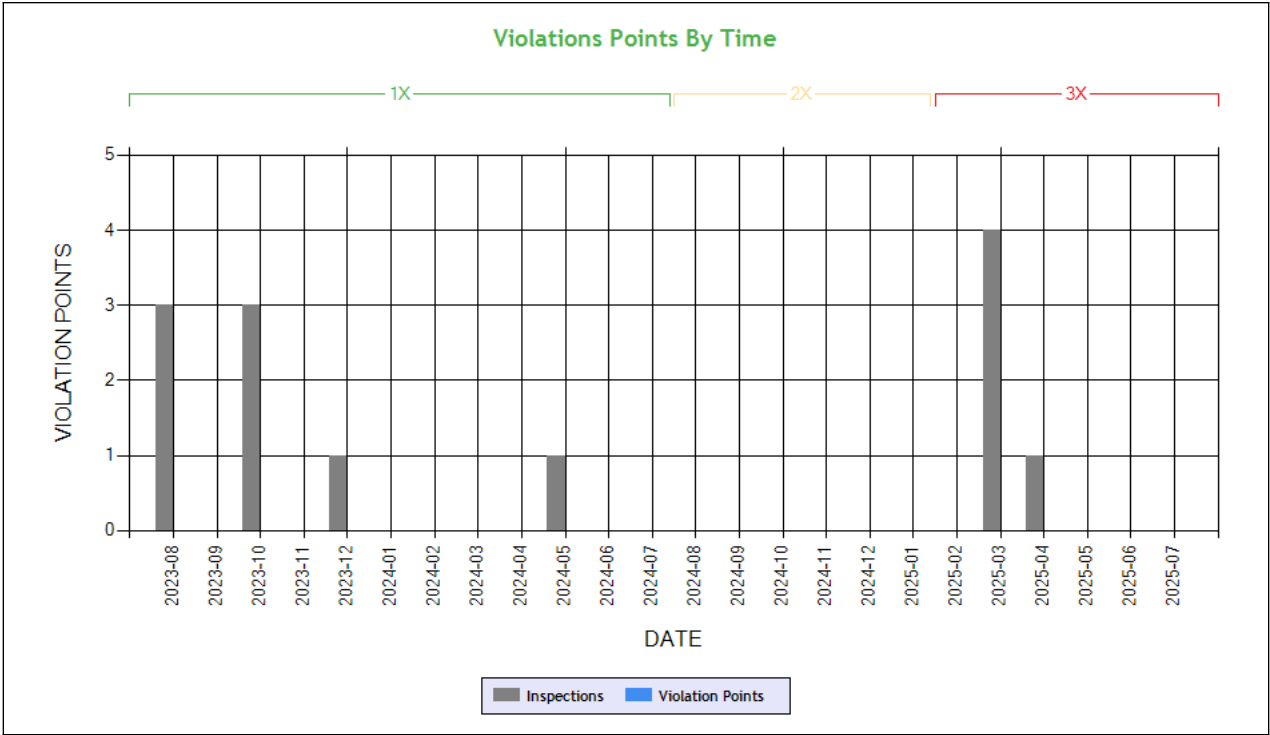

Time-Weighted Violation Points - no data available to draw a chart
Time-Weighted Severity Points by Vehicle - no data available to draw a chart

See the Excel file for the complete analysis # Violations is in (1-6/7-12/13-24mo)

Shaded = Out Of Service Violation		
Violation Group		
Violation Description	Total Time-weighted Points by VIN	% of Total Time-weighted Points by VIN
Driver Resp		
Total Time-weighted Points		
% Total Time-Wt Pts		

COLOR CODED CRASH TABLE ToC

No crashes have been reported by the DOT on this Motor Carrier



LEGEND

Vehicle Information

Inspection for DOT # being analyzed

Inspection for Different DOT #

Crash Information for specific VIN

INSPECTIONS WITH SHARED EQUIPMENT: **ToC** This section only contains inspection data on VINs where the vehicle was inspected under the DOT number being analyzed, then a different DOT number and then subsequently under the DOT number being analyzed.

POWER UNIT Inspections Section

VIN: 1NKZXPX4MJ449665				Unit: Straight Truck		Year: 2021		Make: KENWORTH	
DOT No: 1412462		Docket No: MC1244311		Name: DOOLITTLE HOLDINGS LLC			Interstate: Yes		
Date	Unit License	Unit Lic State	Violation Unit	Violation Description			Severity	OOS	Citation
08/08/2023	91270RP	WA	-	-			-	-	-
DOT No: 3964531		Docket No: MC1479541		Name: SACH TRANS INC			Interstate: Yes		
Date	Unit License	Unit Lic State	Violation Unit	Violation Description			Severity	OOS	Citation
08/08/2023	91270RP	WA	-	-			-	-	-
DOT No: 1412462		Docket No: MC1244311		Name: DOOLITTLE HOLDINGS LLC			Interstate: Yes		
Date	Unit License	Unit Lic State	Violation Unit	Violation Description			Severity	OOS	Citation
08/07/2023	91270RP	WA	1	392.2SLLEWG2 - State/Local Laws - Excessive Weight-More Than 2501-5000 Lbs Over Gross Weight			0	No	
01/31/2023	91270RP	WA	-	-			-	-	-
08/12/2022	91270RP	WA	1	392.9A2 - Failing to secure vehicle equipment			1	Yes	
08/12/2022	91270RP	WA	D	392.16 - Failing to use seat belt while operating CMV			7	No	AXR0209
08/12/2022	91270RP	WA	D	392.2C - Failure to obey traffic control device			5	No	
07/28/2020	C46704U	WA	D	391.15ASOUT - Driving a CMV while disqualified. Suspended for a safety-related or unknown reason and outside the driver's license state of issuance.			5	Yes	XZ0477806
07/28/2020	C46704U	WA	D	391.41A1NPH - Operating a property-carrying vehicle without possessing a valid medical certificate - no previous history.			1	No	

TRAILER Inspections Section

No data



LEGEND
Vehicle Information
Inspection for DOT # being analyzed
Inspection for Different DOT #
Crash Information for specific VIN

INSPECTION DETAILS for ALL Inspections

PDF shows the first 100 Power Unit & Trailer VINs with most recent inspections using data from the last 4 years

POWER UNIT Inspections Section

VIN: 1FUJHHDR8MLMA4189				Unit: Truck Tractor		Year: 2021	Make: FREIGHTLINER	
DOT No: 3097163		Docket No: MC75352		Name: MAAN TRANSPORT LOGISTICTS INC			Interstate: Yes	
Date	Unit License	Unit Lic State	Violation Unit	Violation Description		Severity	OOS	Citation
06/20/2025	ZP58134	CA	-	-		-	-	-
06/11/2025	ZP58134	CA	-	-		-	-	-
06/11/2025	ZP58134	CA	-	-		-	-	-
04/26/2025	ZP58134	CA	-	-		-	-	-
DOT No: 3964531				Docket No: MC1479541		Name: SACH TRANS INC		Interstate: Yes
Date	Unit License	Unit Lic State	Violation Unit	Violation Description		Severity	OOS	Citation
04/03/2025	ZP58134	CA	D	392.2SLLEWA1 - State/Local Laws - Excessive Weight - 1-2500 Lbs Over On An Axle/Axle Groups.		0	No	WARNING
03/31/2025	ZP58134	CA	D	395.8EHOSPD - HOS (PROPERTY) - NO DRIVER MAY MAKE A FALSE REPORT IN CONNECTION WITH A DUTY STATUS. EXPLAIN:		7	No	
03/31/2025	ZP58134	CA	-	-		-	-	-
DOT No: 1782355				Docket No: MC649981		Name: JENNY TRANSPORTATION LLC		Interstate: Yes
Date	Unit License	Unit Lic State	Violation Unit	Violation Description		Severity	OOS	Citation
11/16/2023	RB88191	MI	1	393.75A - Flat tire or fabric exposed		8	Yes	
09/20/2022	RB88191	MI	1	392.2MI - Miscellaneous Traffic Law Violation		0	No	
09/20/2022	RB88191	MI	1	393.11TU - No upper body corners retroreflective sheeting/reflex reflectors - Truck Tractor manufactured on or after 7/1/1997		3	No	
06/30/2022	RB88191	MI	1	393.75A3 - Tire -flat and/or audible air leak		8	Yes	
VIN: 3AKJHHDR7MSMG7871				Unit: Truck Tractor		Year: 2021	Make: FREIGHTLINER	
DOT No: 4291146		Docket No: MC1669690		Name: PRIME POWER INC			Interstate: Yes	
Date	Unit License	Unit Lic State	Violation Unit	Violation Description		Severity	OOS	Citation
07/04/2025	ZP15484	CA	1	393.9ALFTSI - LIGHTING - FRONT - TURN SIGNAL - INOPERATIVE.		6	No	
07/04/2025	ZP15484	CA	D	392.2SLLML - State/Local Laws - Failure to maintain lane		5	No	
DOT No: 3964531				Docket No: MC1479541		Name: SACH TRANS INC		Interstate: Yes
Date	Unit License	Unit Lic State	Violation Unit	Violation Description		Severity	OOS	Citation
03/24/2025	ZP15484	CA	-	-		-	-	-
03/20/2025	ZP15484	CA	-	-		-	-	-
05/15/2024	ZP15484	CA	-	-		-	-	-
DOT No: 36684				Docket No: MC121600		Name: AVERITT EXPRESS INC		Interstate: Yes



Date	Unit License	Unit Lic State	Violation Unit	Violation Description	Severity	OOS	Citation
09/07/2022	L6211HY	TN	-	-	-	-	-
07/20/2021	L6211HY	TN	-	-	-	-	-
07/08/2021	L6211HY	TN	-	-	-	-	-
03/24/2021	L6211HY	TN	-	-	-	-	-
12/31/2020	L6211HY	TN	-	-	-	-	-

VIN: 3AKJGLDR4HSHJ2077		Unit: Truck Tractor		Year: 2017	Make: FREIGHTLINER		
DOT No: 4242278		Docket No: MC1643045		Name: RSG TRANS CARRIER INC		Interstate: Yes	

Date	Unit License	Unit Lic State	Violation Unit	Violation Description	Severity	OOS	Citation
02/04/2025	YP94403	CA	-	-	-	-	-

DOT No: 3964531		Docket No: MC1479541		Name: SACH TRANS INC		Interstate: Yes	
------------------------	--	-----------------------------	--	-----------------------------	--	------------------------	--

Date	Unit License	Unit Lic State	Violation Unit	Violation Description	Severity	OOS	Citation
12/07/2023	XP76377	CA	-	-	-	-	-
10/26/2023	XP76377	CA	-	-	-	-	-
10/26/2023	XP76377	CA	-	-	-	-	-
10/19/2023	XP76377	CA	D	395.22H1 - Driver failing to maintain ELD user's manual	1	No	
10/19/2023	XP76377	CA	D	395.22H2 - Driver failing to maintain ELD instruction sheet	1	No	
10/19/2023	XP76377	CA	D	395.22H3 - Driver failed to maintain instruction sheet for ELD malfunction reporting requirements	1	No	
08/22/2023	XP76377	CA	-	-	-	-	-
08/02/2023	XP76377	CA	D	395.26B - Motor carrier failed to ensure that the ELD automatically recorded the required data elements.	1	No	KV81676

DOT No: 2831060		Docket No: MC945953		Name: GLOBE TRANS LLC		Interstate: Yes	
------------------------	--	----------------------------	--	------------------------------	--	------------------------	--

Date	Unit License	Unit Lic State	Violation Unit	Violation Description	Severity	OOS	Citation
11/14/2022	XP76377	CA	D	395.8 - Driver record of duty status (general/form and manner)	1	No	
05/27/2022	XP76377	CA	-	-	-	-	-
05/10/2022	XP76377	CA	1	392.2RG - State vehicle registration or License Plate violation	0	No	
05/10/2022	XP76377	CA	1	396.9D2 - Failure to correct defects noted on inspection report	4	No	
04/14/2022	XP76377	CA	-	-	-	-	-
04/12/2022	XP76377	CA	1	392.2RG - State vehicle registration or License Plate violation	0	No	VERBAL
04/12/2022	XP76377	CA	1	395.26B - Motor carrier failed to ensure that the ELD automatically recorded the required data elements.	1	No	VERBAL
04/12/2022	XP76377	CA	1	396.3A1 - Inspection/repair and maintenance parts and accessories	2	No	VERBAL
12/02/2021	XP76377	CA	-	-	-	-	-
10/06/2021	XP76377	CA	-	-	-	-	-
09/06/2021	XP76377	CA	1	392.2IN - State Insurance Violation	0	No	
09/06/2021	XP76377	CA	D	395.24C2II - Driver failed to manually add the trailer number	1	No	
09/06/2021	XP76377	CA	D	395.24C2III - Driver failed to manually add shipping document number	1	No	
06/09/2021	XP76377	CA	-	-	-	-	-
02/21/2021	XP76377	CA	-	-	-	-	-
01/22/2021	XP76377	CA	-	-	-	-	-
12/15/2020	XP76377	CA	-	-	-	-	-
11/03/2020	XP76377	CA	1	393.75A3 - Tire -flat and/or audible air leak	8	Yes	
11/02/2020	XP76377	CA	1	392.2 - Operating a commercial motor vehicle not in accordance with the laws, ordinances, and regulations of the jurisdiction in which it is being operated - Unsafe Driving	0	No	
11/02/2020	XP76377	CA	1	393.9T - Inoperative tail lamp	6	No	
05/10/2020	XP76377	CA	-	-	-	-	-

DOT No: 230991		Docket No: MC176957		Name: WATKINS AND SHEPARD TRUCKING INC		Interstate: Yes	
-----------------------	--	----------------------------	--	---	--	------------------------	--



Date	Unit License	Unit Lic State	Violation Unit	Violation Description	Severity	OOS	Citation
01/29/2019	2449783	IN	-	-	-	-	-
01/14/2019	2449783	IN	-	-	-	-	-
12/10/2018	2449783	IN	-	-	-	-	-
11/29/2018	2449783	IN	-	-	-	-	-
10/26/2018	2449783	IN	-	-	-	-	-
09/07/2018	2449783	IN	-	-	-	-	-
07/19/2018	2449783	IN	1	392.2IN - State Insurance Violation	0	No	
07/19/2018	2449783	IN	1	396.17C - Operating a CMV without proof of a periodic inspection	4	No	
02/13/2018	2449783	IN	-	-	-	-	-
01/30/2018	2449783	IN	1	393.9A - Inoperative required lamps	2	No	
10/21/2017	2449783	IN	-	-	-	-	-
06/10/2017	2449783	IN	-	-	-	-	-
09/07/2016	PA08574	MT	-	-	-	-	-

VIN: 1NKZXP4MJ449665		Unit: Straight Truck		Year: 2021	Make: KENWORTH		
DOT No: 1412462		Docket No: MC1244311		Name: DOOLITTLE HOLDINGS LLC		Interstate: Yes	
Date	Unit License	Unit Lic State	Violation Unit	Violation Description	Severity	OOS	Citation
08/08/2023	91270RP	WA	-	-	-	-	-
DOT No: 3964531		Docket No: MC1479541		Name: SACH TRANS INC		Interstate: Yes	
Date	Unit License	Unit Lic State	Violation Unit	Violation Description	Severity	OOS	Citation
08/08/2023	91270RP	WA	-	-	-	-	-
DOT No: 1412462		Docket No: MC1244311		Name: DOOLITTLE HOLDINGS LLC		Interstate: Yes	
Date	Unit License	Unit Lic State	Violation Unit	Violation Description	Severity	OOS	Citation
08/07/2023	91270RP	WA	1	392.2SLLEWG2 - State/Local Laws - Excessive Weight-More Than 2501-5000 Lbs Over Gross Weight	0	No	
01/31/2023	91270RP	WA	-	-	-	-	-
08/12/2022	91270RP	WA	1	392.9A2 - Failing to secure vehicle equipment	1	Yes	
08/12/2022	91270RP	WA	D	392.16 - Failing to use seat belt while operating CMV	7	No	AXR0209
08/12/2022	91270RP	WA	D	392.2C - Failure to obey traffic control device	5	No	
07/28/2020	C46704U	WA	D	391.15ASOUT - Driving a CMV while disqualified. Suspended for a safety-related or unknown reason and outside the driver's license state of issuance.	5	Yes	XZ0477806
07/28/2020	C46704U	WA	D	391.41A1NPH - Operating a property-carrying vehicle without possessing a valid medical certificate - no previous history.	1	No	

TRAILER Inspections Section

VIN: 1FUJHHDR8MLMA4189		Unit: Truck Tractor		Year: 2021	Make: FREIGHTLINER		
DOT No: 3097163		Docket No: MC75352		Name: MAAN TRANSPORT LOGISTICS INC		Interstate: Yes	
Date	Unit License	Unit Lic State	Violation Unit	Violation Description	Severity	OOS	Citation
06/20/2025	ZP58134	CA	-	-	-	-	-
06/11/2025	ZP58134	CA	-	-	-	-	-
06/11/2025	ZP58134	CA	-	-	-	-	-
04/26/2025	ZP58134	CA	-	-	-	-	-
DOT No: 3964531		Docket No: MC1479541		Name: SACH TRANS INC		Interstate: Yes	
Date	Unit License	Unit Lic State	Violation Unit	Violation Description	Severity	OOS	Citation
04/03/2025	ZP58134	CA	D	392.2SLLEWA1 - State/Local Laws - Excessive Weight - 1-2500 Lbs Over On An Axle/Axle Groups.	0	No	WARNING
03/31/2025	ZP58134	CA	D	395.8EHOSPD - HOS (PROPERTY) - NO DRIVER MAY MAKE A FALSE REPORT IN CONNECTION WITH A DUTY STATUS. EXPLAIN:	7	No	
03/31/2025	ZP58134	CA	-	-	-	-	-



DOT No: 1782355		Docket No: MC649981		Name: JENNY TRANSPORTATION LLC		Interstate: Yes	
Date	Unit License	Unit Lic State	Violation Unit	Violation Description	Severity	OOS	Citation
11/16/2023	RB88191	MI	1	393.75A - Flat tire or fabric exposed	8	Yes	
09/20/2022	RB88191	MI	1	392.2MI - Miscellaneous Traffic Law Violation	0	No	
09/20/2022	RB88191	MI	1	393.11TU - No upper body corners retroreflective sheeting/reflex reflectors - Truck Tractor manufactured on or after 7/1/1997	3	No	
06/30/2022	RB88191	MI	1	393.75A3 - Tire -flat and/or audible air leak	8	Yes	

VIN: 3AKJHHDR7MSMG7871		Unit: Truck Tractor		Year: 2021		Make: FREIGHTLINER	
DOT No: 4291146		Docket No: MC1669690		Name: PRIME POWER INC		Interstate: Yes	
Date	Unit License	Unit Lic State	Violation Unit	Violation Description	Severity	OOS	Citation
07/04/2025	ZP15484	CA	1	393.9ALFTSI - LIGHTING - FRONT - TURN SIGNAL - INOPERATIVE.	6	No	
07/04/2025	ZP15484	CA	D	392.2SLLML - State/Local Laws - Failure to maintain lane	5	No	
DOT No: 3964531		Docket No: MC1479541		Name: SACH TRANS INC		Interstate: Yes	
Date	Unit License	Unit Lic State	Violation Unit	Violation Description	Severity	OOS	Citation
03/24/2025	ZP15484	CA	-	-	-	-	-
03/20/2025	ZP15484	CA	-	-	-	-	-
05/15/2024	ZP15484	CA	-	-	-	-	-
DOT No: 36684		Docket No: MC121600		Name: AVERITT EXPRESS INC		Interstate: Yes	
Date	Unit License	Unit Lic State	Violation Unit	Violation Description	Severity	OOS	Citation
09/07/2022	L6211HY	TN	-	-	-	-	-
07/20/2021	L6211HY	TN	-	-	-	-	-
07/08/2021	L6211HY	TN	-	-	-	-	-
03/24/2021	L6211HY	TN	-	-	-	-	-
12/31/2020	L6211HY	TN	-	-	-	-	-

VIN: 3AKJGLDR4HSHJ2077		Unit: Truck Tractor		Year: 2017		Make: FREIGHTLINER	
DOT No: 4242278		Docket No: MC1643045		Name: RSG TRANS CARRIER INC		Interstate: Yes	
Date	Unit License	Unit Lic State	Violation Unit	Violation Description	Severity	OOS	Citation
02/04/2025	YP94403	CA	-	-	-	-	-
DOT No: 3964531		Docket No: MC1479541		Name: SACH TRANS INC		Interstate: Yes	
Date	Unit License	Unit Lic State	Violation Unit	Violation Description	Severity	OOS	Citation
12/07/2023	XP76377	CA	-	-	-	-	-
10/26/2023	XP76377	CA	-	-	-	-	-
10/26/2023	XP76377	CA	-	-	-	-	-
10/19/2023	XP76377	CA	D	395.22H1 - Driver failing to maintain ELD user's manual	1	No	
10/19/2023	XP76377	CA	D	395.22H2 - Driver failing to maintain ELD instruction sheet	1	No	
10/19/2023	XP76377	CA	D	395.22H3 - Driver failed to maintain instruction sheet for ELD malfunction reporting requirements	1	No	
08/22/2023	XP76377	CA	-	-	-	-	-
08/02/2023	XP76377	CA	D	395.26B - Motor carrier failed to ensure that the ELD automatically recorded the required data elements.	1	No	KV81676
DOT No: 2831060		Docket No: MC945953		Name: GLOBE TRANS LLC		Interstate: Yes	



Date	Unit License	Unit Lic State	Violation Unit	Violation Description	Severity	OOS	Citation
11/14/2022	XP76377	CA	D	395.8 - Driver record of duty status (general/form and manner)	1	No	
05/27/2022	XP76377	CA	-	-	-	-	-
05/10/2022	XP76377	CA	1	392.2RG - State vehicle registration or License Plate violation	0	No	
05/10/2022	XP76377	CA	1	396.9D2 - Failure to correct defects noted on inspection report	4	No	
04/14/2022	XP76377	CA	-	-	-	-	-
04/12/2022	XP76377	CA	1	392.2RG - State vehicle registration or License Plate violation	0	No	VERBAL
04/12/2022	XP76377	CA	1	395.26B - Motor carrier failed to ensure that the ELD automatically recorded the required data elements.	1	No	VERBAL
04/12/2022	XP76377	CA	1	396.3A1 - Inspection/repair and maintenance parts and accessories	2	No	VERBAL
12/02/2021	XP76377	CA	-	-	-	-	-
10/06/2021	XP76377	CA	-	-	-	-	-
09/06/2021	XP76377	CA	1	392.2IN - State Insurance Violation	0	No	
09/06/2021	XP76377	CA	D	395.24C2II - Driver failed to manually add the trailer number	1	No	
09/06/2021	XP76377	CA	D	395.24C2III - Driver failed to manually add shipping document number	1	No	
06/09/2021	XP76377	CA	-	-	-	-	-
02/21/2021	XP76377	CA	-	-	-	-	-
01/22/2021	XP76377	CA	-	-	-	-	-
12/15/2020	XP76377	CA	-	-	-	-	-
11/03/2020	XP76377	CA	1	393.75A3 - Tire -flat and/or audible air leak	8	Yes	
11/02/2020	XP76377	CA	1	392.2 - Operating a commercial motor vehicle not in accordance with the laws, ordinances, and regulations of the jurisdiction in which it is being operated - Unsafe Driving	0	No	
11/02/2020	XP76377	CA	1	393.9T - Inoperative tail lamp	6	No	
05/10/2020	XP76377	CA	-	-	-	-	-
DOT No: 230991		Docket No: MC176957		Name: WATKINS AND SHEPARD TRUCKING INC		Interstate: Yes	
Date	Unit License	Unit Lic State	Violation Unit	Violation Description	Severity	OOS	Citation
01/29/2019	2449783	IN	-	-	-	-	-
01/14/2019	2449783	IN	-	-	-	-	-
12/10/2018	2449783	IN	-	-	-	-	-
11/29/2018	2449783	IN	-	-	-	-	-
10/26/2018	2449783	IN	-	-	-	-	-
09/07/2018	2449783	IN	-	-	-	-	-
07/19/2018	2449783	IN	1	392.2IN - State Insurance Violation	0	No	
07/19/2018	2449783	IN	1	396.17C - Operating a CMV without proof of a periodic inspection	4	No	
02/13/2018	2449783	IN	-	-	-	-	-
01/30/2018	2449783	IN	1	393.9A - Inoperative required lamps	2	No	
10/21/2017	2449783	IN	-	-	-	-	-
06/10/2017	2449783	IN	-	-	-	-	-
09/07/2016	PA08574	MT	-	-	-	-	-

VIN: 1NKZXP4M449665		Unit: Straight Truck		Year: 2021	Make: KENWORTH		
DOT No: 1412462		Docket No: MC1244311		Name: DOOLITTLE HOLDINGS LLC		Interstate: Yes	
Date	Unit License	Unit Lic State	Violation Unit	Violation Description	Severity	OOS	Citation
08/08/2023	91270RP	WA	-	-	-	-	-
DOT No: 3964531		Docket No: MC1479541		Name: SACH TRANS INC		Interstate: Yes	
Date	Unit License	Unit Lic State	Violation Unit	Violation Description	Severity	OOS	Citation
08/08/2023	91270RP	WA	-	-	-	-	-
DOT No: 1412462		Docket No: MC1244311		Name: DOOLITTLE HOLDINGS LLC		Interstate: Yes	



Date	Unit License	Unit Lic State	Violation Unit	Violation Description	Severity	OOS	Citation
08/07/2023	91270RP	WA	1	392.2SLEWG2 - State/Local Laws - Excessive Weight-More Than 2501-5000 Lbs Over Gross Weight	0	No	
01/31/2023	91270RP	WA	-	-	-	-	-
08/12/2022	91270RP	WA	1	392.9A2 - Failing to secure vehicle equipment	1	Yes	
08/12/2022	91270RP	WA	D	392.16 - Failing to use seat belt while operating CMV	7	No	AXR0209
08/12/2022	91270RP	WA	D	392.2C - Failure to obey traffic control device	5	No	
07/28/2020	C46704U	WA	D	391.15ASOUT - Driving a CMV while disqualified. Suspended for a safety-related or unknown reason and outside the driver's license state of issuance.	5	Yes	XZ0477806
07/28/2020	C46704U	WA	D	391.41A1NPH - Operating a property-carrying vehicle without possessing a valid medical certificate - no previous history.	1	No	

Inspection Summary By Month (based on inspections from the last 4 years) ToC

Year-Month	Number of Inspections	Number of Power Units	Total Violations	Total OOS Inspections	Total Severity Points	Number of Crashes
2025-04	1	1	1	0	0	0
2025-03	4	4	4	0	7	0
2024-05	1	1	0	0	0	0
2023-12	1	1	0	0	0	0
2023-10	3	3	3	0	3	0
2023-08	3	3	2	0	1	0

Note: The most recent month's counts may not include all the inspections for that month.

VIN Inspection Violation Details ToC

of VINs: 5 # of Insp: 7 Severity Weight: 22 Avg. Weight/VIN: 3.1 (based on inspections in the last 4 years, showing top 50 VINs inspected most recently)

VIN 1FUJHHR8MLMA4189		# of Inspections: 2		Total Severity: 7		Percentage of Total: 31.82%		Avg. Weight Per Inspection: 3.5	
Inspection Date	Inspection ID	Inspection State	Location Description	Total Severity	# of Violations	Shipper Name	Inspection Level	Post Accident	Out of Service
04/03/2025	84335414	OR	ASHLAND OR	0	1	SMUCKERS SALES AND DISTRIBUTION	3	No	No
BASIC		Unit Type		Severity		Description		Out of Service	
		Truck Tractor		0		392.2SLEWA1:State/Local Laws - Excessive Weight - 1-2500 Lbs O		No	
Inspection Date	Inspection ID	Inspection State	Location Description	Total Severity	# of Violations	Shipper Name	Inspection Level	Post Accident	Out of Service
03/31/2025	84277172	OR	MYRTLE CREEK OR	7	1	SMUCKERS SALES AND DISTRIBUTION	3	No	No
BASIC		Unit Type		Severity		Description		Out of Service	
Hours-Of-Serivce Compliance		Truck Tractor		7		395.8EHOSPD:HOS (PROPERTY) - NO DRIVER MAY MAKE A FALSE REPORT		No	
VIN 1JJV532D3GL913571		# of Inspections: 1		Total Severity: 7		Percentage of Total: 31.82%		Avg. Weight Per Inspection: 7.0	
Inspection Date	Inspection ID	Inspection State	Location Description	Total Severity	# of Violations	Shipper Name	Inspection Level	Post Accident	Out of Service
03/31/2025	84277172	OR	MYRTLE CREEK OR	7	1	SMUCKERS SALES AND DISTRIBUTION	3	No	No
BASIC		Unit Type		Severity		Description		Out of Service	
Hours-Of-Serivce Compliance		Semi Trailer		7		395.8EHOSPD:HOS (PROPERTY) - NO DRIVER MAY MAKE A FALSE REPORT		No	
VIN 1JJV532WXJL051098		# of Inspections: 1		Total Severity: 3		Percentage of Total: 13.64%		Avg. Weight Per Inspection: 3.0	
Inspection Date	Inspection ID	Inspection State	Location Description	Total Severity	# of Violations	Shipper Name	Inspection Level	Post Accident	Out of Service
10/19/2023	80019747	WA	SC75 GOLDENDALE	3	3		3	No	No
BASIC		Unit Type		Severity		Description		Out of Service	
Hours-Of-Serivce Compliance		Semi Trailer		1		395.22H1:Driver failing to maintain ELD user's manual		No	
Hours-Of-Serivce Compliance		Semi Trailer		1		395.22H2:Driver failing to maintain ELD instruction sheet		No	
Hours-Of-Serivce Compliance		Semi Trailer		1		395.22H3:Driver failed to maintain instruction sheet for EL		No	
VIN 3AKJGLDR4HSHJ2077		# of Inspections: 2		Total Severity: 4		Percentage of Total: 18.18%		Avg. Weight Per Inspection: 2.0	
Inspection Date	Inspection ID	Inspection State	Location Description	Total Severity	# of Violations	Shipper Name	Inspection Level	Post Accident	Out of Service



10/19/2023	80019747	WA	SC75 GOLDENDALE	3	3		3	No	No
BASIC		Unit Type		Severity		Description		Out of Service	
Hours-Of-Service Compliance		Truck Tractor		1		395.22H1:Driver failing to maintain ELD user's manual		No	
Hours-Of-Service Compliance		Truck Tractor		1		395.22H2:Driver failing to maintain ELD instruction sheet		No	
Hours-Of-Service Compliance		Truck Tractor		1		395.22H3:Driver failed to maintain instruction sheet for EL		No	
Inspection Date	Inspection ID	Inspection State	Location Description	Total Severity	# of Violations	Shipper Name	Inspection Level	Post Accident	Out of Service
08/02/2023	79322230	CA	COTTONWOOD IF	1	1	MCLANE FOODSERVICE	3	No	No
BASIC		Unit Type		Severity		Description		Out of Service	
Hours-Of-Service Compliance		Truck Tractor		1		395.26B:Motor carrier failed to ensure that the ELD automa		No	
VIN 1JJV532D7NL357410		# of Inspections: 1		Total Severity: 1		Percentage of Total: 4.55%		Avg. Weight Per Inspection: 1.0	
Inspection Date	Inspection ID	Inspection State	Location Description	Total Severity	# of Violations	Shipper Name	Inspection Level	Post Accident	Out of Service
08/02/2023	79322230	CA	COTTONWOOD IF	1	1	MCLANE FOODSERVICE	3	No	No
BASIC		Unit Type		Severity		Description		Out of Service	
Hours-Of-Service Compliance		Semi Trailer		1		395.26B:Motor carrier failed to ensure that the ELD automa		No	

Inspection History ToC						
Inspection Date	Report Number	Report State	PU VIN	TR VIN	Severity Weight	Time Weight
04/03/2025	AW42430114	OR	1FUJHHDR8MLMA4189 - Truck Tractor	1JJV532D3GL913571 - Semi Trailer		3
Power Unit Violation - State/Local Laws Violation: 392.2SLEWA1 - State/Local Laws - Excessive Weight - 1-2500 Lbs Over On An Axle/Axle Groups.					0	
03/31/2025	AW44200033	OR	1FUJHHDR8MLMA4189 - Truck Tractor	1JJV532D3GL913571 - Semi Trailer		3
Power Unit Violation - Hours-Of-Service (HOS) Compliance Violation: 395.8EHOSPD - HOS (PROPERTY) - NO DRIVER MAY MAKE A FALSE REPORT IN CONNECTION WITH A DUTY STATUS. EXPLAIN:					7	
03/31/2025	UDL9003236	CA	1FUJHHDR8MLMA4189 - Truck Tractor	1JJV532D3GL913571 - Semi Trailer		3
03/24/2025	ND7X006510	CA	3AKJHHDR7MSMG7871 - Truck Tractor	1JJV532DXPL381252 - Semi Trailer		3
03/20/2025	AW07680124	OR	3AKJHHDR7MSMG7871 - Truck Tractor	1JJV532DXPL381252 - Semi Trailer		3
05/15/2024	NC3P000241	CA	3AKJHHDR7MSMG7871 - Truck Tractor	1JJV532WXJL051098 - Semi Trailer		1
12/07/2023	AAYB008319	OR	3AKJGLDR4HSHJ2077 - Truck Tractor	- Semi Trailer		1
10/26/2023	0889000072	WA	3AKJGLDR4HSHJ2077 - Truck Tractor	1JJV532WXJL051098 - Semi Trailer		1
10/26/2023	AAYB008172	OR	3AKJGLDR4HSHJ2077 - Truck Tractor	- Semi Trailer		1
10/19/2023	W604010185	WA	3AKJGLDR4HSHJ2077 - Truck Tractor	1JJV532WXJL051098 - Semi Trailer		1
Power Unit Violation - Hours-Of-Service (HOS) Compliance Violation: 395.22H2 - Driver failing to maintain ELD instruction sheet					1	
Power Unit Violation - Hours-Of-Service (HOS) Compliance Violation: 395.22H1 - Driver failing to maintain ELD user's manual					1	
Power Unit Violation - Hours-Of-Service (HOS) Compliance Violation: 395.22H3 - **Driver failed to maintain instruction sheet for ELD malfunction reporting requirements					1	
08/22/2023	NC0J004835	CA	3AKJGLDR4HSHJ2077 - Truck Tractor	3H3V532C4KR270435 - Semi Trailer		1
08/08/2023	AADN002362	OR	1NKZXP4M4J449665 - Other	- Semi Trailer		1
08/02/2023	ND94004752	CA	3AKJGLDR4HSHJ2077 - Truck Tractor	1JJV532D7NL357410 - Semi Trailer		1
Power Unit Violation - Hours-Of-Service (HOS) Compliance Violation: 395.26B - Motor carrier failed to ensure that the ELD automatically recorded the required data elements.					1	
Only the first 20 inspections are shown. See the live report for more data.						

Crash Hot Spots ToC					
State	Level 1 (lowest crash frequency)	Level 2	Level 3	Level 4	Level 5 (highest crash frequency)
California	0	1	3	0	1



Oregon	0	2	4	0	0
Washington	1	0	0	1	0
Total	1	3	7	1	1
Company Level: 3					

Equipment and Driver Details ToC						
	Equipment (Owned/Leased/Trip)			Driver Details		
MCS-150 Date	Tractors	Straight Trucks	Trailers	CDL's	Interstate	Intrastate
03/17/2025	2/1/0	0/0/0	1/1/0	4	4	0
01/21/2025	1/0/0	0/0/0	1/0/0	3	2	0
07/22/2024	1/0/0	0/0/0	0/1/0	1	1	0
01/02/2024	1/0/0	0/0/0	0/1/0	1	1	0
07/19/2023	1/0/0	0/0/0	0/1/0	1	1	0
04/12/2023	1/0/0	0/0/0	0/1/0	1	1	0
03/15/2023	1/0/0	0/0/0	0/1/0	1	1	0
01/04/2023	1/0/0	0/0/0	0/1/0	1	1	0
10/04/2022	1/0/0	0/0/0	0/1/0	1	1	0

Chameleon Type 1 - Chameleon issues highlighted in RED ToC										
DOT	Legal Name	MCS-150 Date	Physical Address	Mailing Address	Company Rep 1	Company Rep 2	Phone	Fax	Cell Phone	Email
10618063	SACH TRANS INC		, , CA,	, , CA,			(206)-393-8012			

Chameleon Type 2 ToC						
VIN	Unit Type	Inspection Date	DOT No	Company Name	City	State
1NKZXPEX4MJ449665	Power Unit	8/8/2023 12:00:00 AM	1412462	DOOLITTLE HOLDINGS LLC	SNOQUALMIE	WA