



## Table of Contents

1. Overview	2. BASIC Scores History
3. BASIC Measures	4. KPI: BASIC Measures by Cargo Group
5. Estimated ISS Score	6. Investigation Results
7. Penalties History	8. Acute Critical Violations
9. Red Flag Violation Details	10. DOT Registration Information
11. DOT MCS-150 History	12. Crash Summary
13. Inspection Summary	14. KPI: Inspection Viol OOS Rates by Cargo Group
15. FHWA Registration Information	16. FHWA Insurance Information
17. FHWA Authorities	18. Severe Violations
19. Violation Report	20. Violation Summary
21. Violation Enforcement Chronology	22. Inspection Violations & OOS Counts
23. Radius Of Operation	24. Inspection & Crash Locations
25. Cargo Hot Spots	26. Inspection Violations & OOS Chronology
27. Percent of Insp & Crash by State	28. VIN Insp Summary by State
29. Violations By Unit Type	30. Equipment Ownership
31. Equipment Details	32. Vehicle Age
33. States of Power Unit Registrations	34. Equipment Acquisitions
35. Driver Details	36. Shared VIN Summary
37. Shipper Table	38. Safety Summary
39. Safety Details	40. Crash Detail Color Coded
41. Inspections with Shared Equipment	42. Inspection Tabular Details
43. Inspection Summary By Month	44. VIN Inspection Violation Details
45. Inspection History	46. Crash Hot Spots
47. DOT MCS-150 History Equipment and Driver Details	48. Chameleon



**Carrier Software**  
1-800-646-5152  
info@CarrierSoftware.com

**CONFIDENTIAL - Intended for use by Amerigo Insurance Agency - Date:**  
8/8/2025

**MINHAS LOGISTICS INC - DOT# 3980794 / MC1490403**

**Business Address**

2324 SPITFIRE WAY

SACRAMENTO, CA

95834

**Contact Info**

(559)-289-1438

MINHASLOGISTICSINC@GMAIL.CO  
M

**FHWA Address**

2324 SPITFIRE WAY

SACRAMENTO,CA,95834

**Phone:**(559)-289-1438

**Mailing Address**

2324 SPITFIRE WAY

SACRAMENTO, CA

95834-4027

**Overview ToC**

**Operating Status:** AUTHORIZED FOR Property

3 other companies viewed this DOT in the past two months

**Crash/PU ratio:** 0.0%

**Clean Inspection ratio:** 45.45%

**Estimated BASIC Scores (as of 7/25/2025)**

	Unsafe Driving	Hours of Service	Driver Fitness	Controlled Sub. and Alcohol	Vehicle Maintenance	HM Compliance	Crash
<b>Relative Scores</b>	86% ⬆	95% ⬇	0% ○	0% ○	0% ⊖	0% ○	0% ○
<b>Alert Status</b>	ALERT (1)	ALERT (3)	No	No	No	No	No

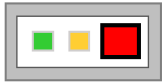

**Estimated Inspection Selection System (ISS) Score: 94**  
**Category: Inspect**



**BASIC Scores History - Unsafe Driving ToC**

**Alert - Above Threshold**

**Alert - Compliance Review  
Viol. in Past 12 Mo.**

**Within 10 pts of Threshold**

**Below Threshold**

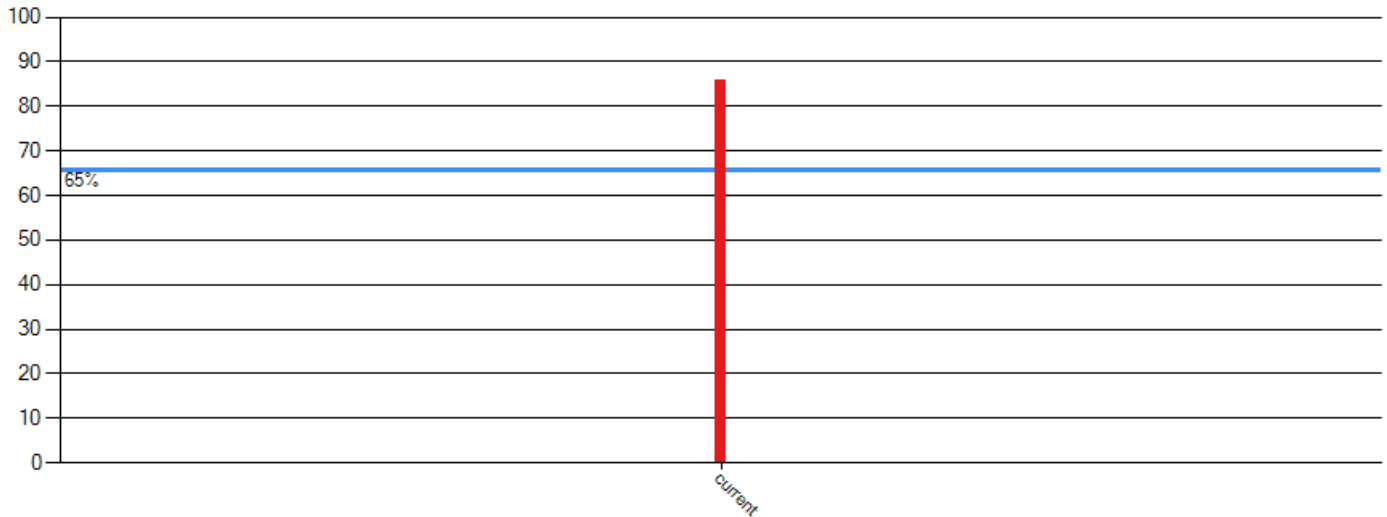

**BASIC Scores History - Hours of Service ToC**

**Alert - Above Threshold**

**Alert - Compliance Review  
Viol. in Past 12 Mo.**

**Within 10 pts of Threshold**

**Below Threshold**

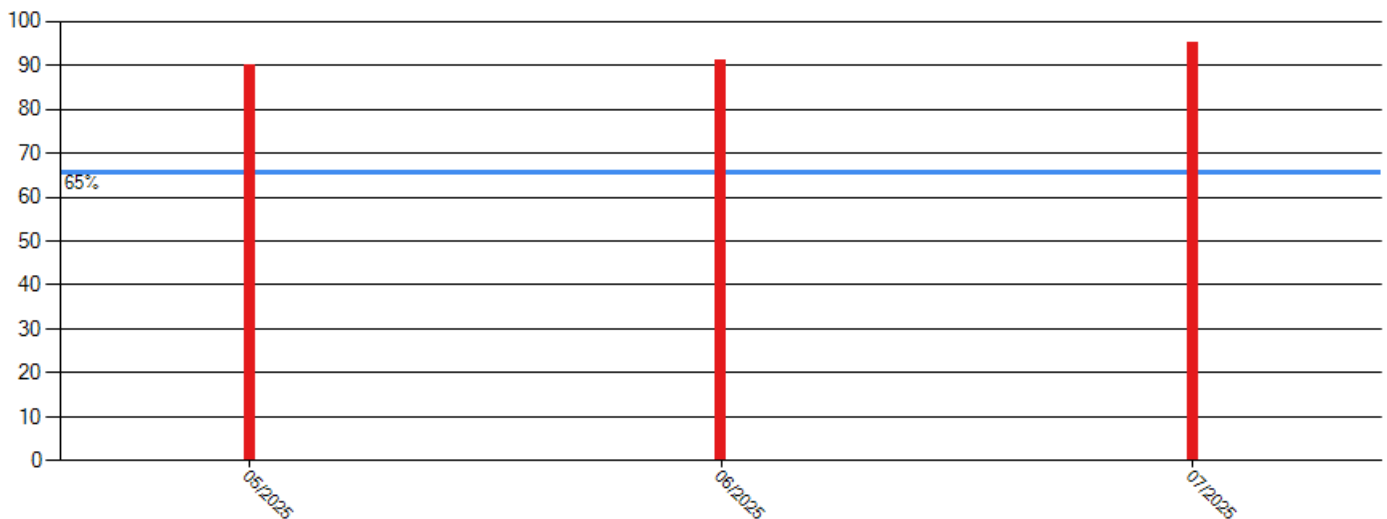

**BASIC Scores History - Driver Fitness ToC**

There are no Scores for this BASIC



**BASIC Scores History - Controlled Substance ToC**

There are no Scores for this BASIC

**BASIC Scores History - Vehicle Maintenance ToC**

There are no Scores for this BASIC

**BASIC Scores History - Crash ToC**

There are no Scores for this BASIC

**BASIC Scores History - Hazmat ToC**

There are no Scores for this BASIC

**BASIC Measures: Violation Points per Inspection Trends ToC**

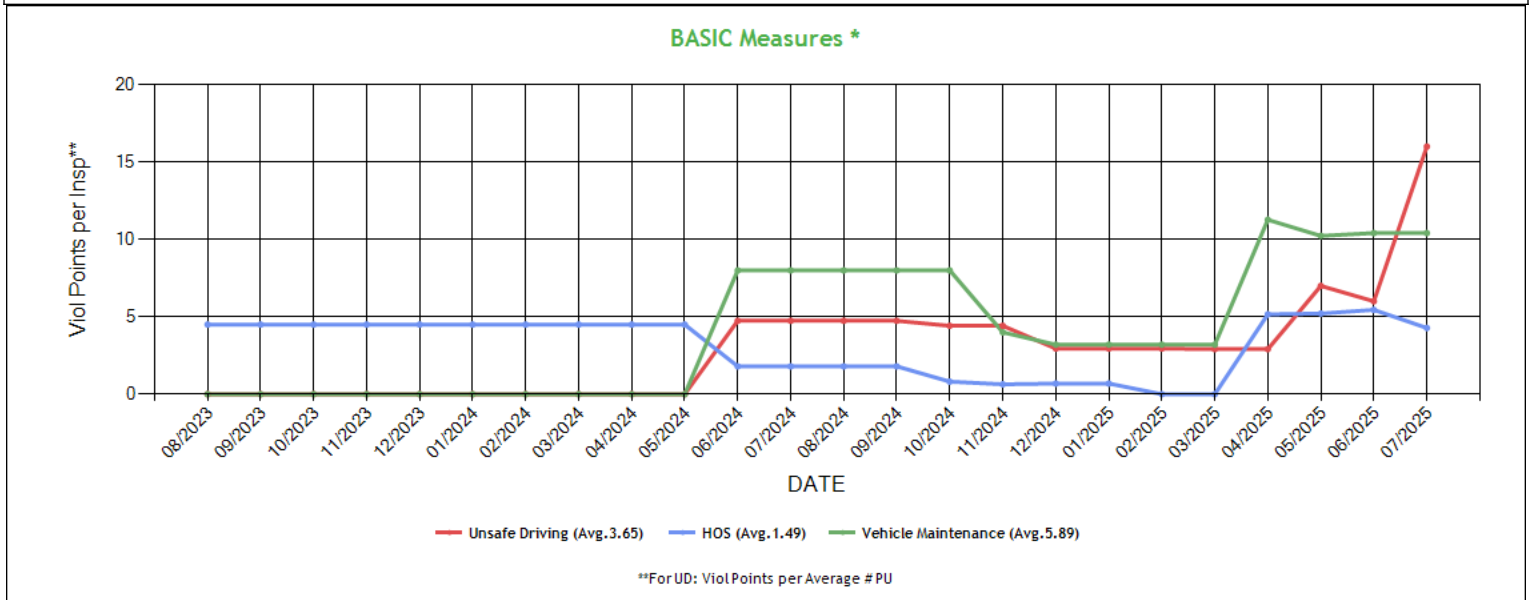

\* BASIC Measures are the absolute SMS scores that are compared within each Safety Event Group to determine the BASIC Score percentiles. Averages based on fleets with 6-10 power units.



**BASIC Measures \* - Table ToC**

UD-Unsafe Driving, HOS-Hours of Service, DF-Driver Fitness, CS-Controlled Substances, VM-Vehicle Maintenance

Date	UD Measure	UD AC	UD with Viol	HOS Measure	HOS AC	HOS with Viol	DF Measure	DF AC	DF with Viol	CS Measure	CS AC	CS with Viol	VM Measure	VM AC	VM with Viol
07/2025	16.00	N	3	4.28	N	3	0.00	N	0	0.00	N	0	10.41	N	4
06/2025	6.00	N	2	5.45	N	3	0.00	N	0	0.00	N	0	10.41	N	4
05/2025	7.00	N	2	5.21	N	3	0.00	N	0	0.00	N	0	10.23	N	4
04/2025	2.91	N	1	5.16	N	2	0.00	N	0	0.00	N	0	11.27	N	3
03/2025	2.91	N	1	0.00	N	0	0.00	N	0	0.00	N	0	3.20	N	1
02/2025	2.95	N	1	0.00	N	0	0.00	N	0	0.00	N	0	3.20	N	1
01/2025	2.95	N	1	0.69	N	1	0.00	N	0	0.00	N	0	3.20	N	1
12/2024	2.95	N	1	0.69	N	1	0.00	N	0	0.00	N	0	3.20	N	1
11/2024	4.42	N	1	0.64	N	1	0.00	N	0	0.00	N	0	4.00	N	1
10/2024	4.42	N	1	0.81	N	1	0.00	N	0	0.00	N	0	8.00	N	1
09/2024	4.74	N	1	1.80	N	1	0.00	N	0	0.00	N	0	8.00	N	1
08/2024	4.74	N	1	1.80	N	1	0.00	N	0	0.00	N	0	8.00	N	1
07/2024	4.74	N	1	1.80	N	1	0.00	N	0	0.00	N	0	8.00	N	1
06/2024	4.74	N	1	1.80	N	1	0.00	N	0	0.00	N	0	8.00	N	1
05/2024	0.00	N	0	4.50	N	1	0.00	N	0	0.00	N	0	0.00	N	0
04/2024	0.00	N	0	4.50	N	1	0.00	N	0	0.00	N	0	0.00	N	0
03/2024	0.00	N	0	4.50	N	1	0.00	N	0	0.00	N	0	0.00	N	0
02/2024	0.00	N	0	4.50	N	1	0.00	N	0	0.00	N	0	0.00	N	0
01/2024	0.00	N	0	4.50	N	1	0.00	N	0	0.00	N	0	0.00	N	0
12/2023	0.00	N	0	4.50	N	1	0.00	N	0	0.00	N	0	0.00	N	0
11/2023	0.00	N	0	4.50	N	1	0.00	N	0	0.00	N	0	0.00	N	0
10/2023	0.00	N	0	4.50	N	1	0.00	N	0	0.00	N	0	0.00	N	0
09/2023	0.00	N	0	4.50	N	1	0.00	N	0	0.00	N	0	0.00	N	0
08/2023	0.00	N	0	4.50	N	1	0.00	N	0	0.00	N	0	0.00	N	0
07/2023	0.00	N	0	4.50	N	1	0.00	N	0	0.00	N	0	0.00	N	0
06/2023	0.00	N	0	4.50	N	1	0.00	N	0	0.00	N	0	0.00	N	0
05/2023	0.00	N	0	4.50	N	1	0.00	N	0	0.00	N	0	0.00	N	0
04/2023	0.00	N	0	4.50	N	1	0.00	N	0	0.00	N	0	0.00	N	0
03/2023	0.00	N	0	4.50	N	1	0.00	N	0	0.00	N	0	0.00	N	0
02/2023	0.00	N	0	4.50	N	1	0.00	N	0	0.00	N	0	0.00	N	0
01/2023	0.00	N	0	0.00	N	0	0.00	N	0	0.00	N	0	0.00	N	0
12/2022	0.00	N	0	0.00	N	0	0.00	N	0	0.00	N	0	0.00	N	0
11/2022	0.00	N	0	0.00	N	0	0.00	N	0	0.00	N	0	0.00	N	0

\* BASIC Measures are the absolute SMS scores that are compared within each Safety Event Group to determine the BASIC Score percentiles.

**KPI: BASIC Measures by Fleet Size and Cargo Group ToC**

Fleet Size: 6-10 PUs

Cargo Group (Companies)	Unsafe Driving		Hours of Service		Driver Fitness		Controlled Substance		Vehicle Maintenance		HM Compliance		Crash	
	Avg.	Comp. to Avg.	Avg.	Comp. to Avg.	Avg.	Comp. to Avg.	Avg.	Comp. to Avg.	Avg.	Comp. to Avg.	Avg.	Comp. to Avg.	Avg.	Comp. to Avg.
Bulk Goods (16969)	1.16	Worse	0.32	Worse	0.27	Better	0.02	Better	3.80	Worse	0.03	Better	0.09	Better
MINHAS LOGISTICS INC	16.00		4.28		0.00		0.00		10.41		0.00		0.00	

**Estimated ISS Score: 94 Inspect ToC About the Inspection Selection System**



**Estimated ISS Score History - Table ToC**

Date	Estimated ISS Score	Recommendation	Algorithm
07/25/2025	94	Inspect	Safety Algorithm
06/30/2025	79	Inspect	Safety Algorithm
05/31/2025	79	Inspect	Safety Algorithm
04/25/2025	6	Pass	Safety Algorithm
03/28/2025	1	Pass	Safety Algorithm
02/28/2025	1	Pass	Safety Algorithm
01/31/2025	1	Pass	Safety Algorithm
12/27/2024	1	Pass	Safety Algorithm
11/29/2024	1	Pass	Safety Algorithm
10/25/2024	1	Pass	Safety Algorithm
09/27/2024	2	Pass	Safety Algorithm
08/30/2024	2	Pass	Safety Algorithm
07/26/2024	2	Pass	Safety Algorithm
06/28/2024	2	Pass	Safety Algorithm
05/31/2024	72	Optional Inspect	Insufficient Data Algorithm
04/26/2024	72	Optional Inspect	Insufficient Data Algorithm
03/29/2024	72	Optional Inspect	Insufficient Data Algorithm
02/23/2024	72	Optional Inspect	Insufficient Data Algorithm
01/26/2024	72	Optional Inspect	Insufficient Data Algorithm
12/29/2023	72	Optional Inspect	Insufficient Data Algorithm
11/24/2023	72	Optional Inspect	Insufficient Data Algorithm
10/27/2023	72	Optional Inspect	Insufficient Data Algorithm
09/29/2023	72	Optional Inspect	Insufficient Data Algorithm
08/25/2023	72	Optional Inspect	Insufficient Data Algorithm
07/28/2023	72	Optional Inspect	Insufficient Data Algorithm
06/30/2023	72	Optional Inspect	Insufficient Data Algorithm
05/26/2023	72	Optional Inspect	Insufficient Data Algorithm
04/28/2023	72	Optional Inspect	Insufficient Data Algorithm
03/31/2023	72	Optional Inspect	Insufficient Data Algorithm
02/24/2023	72	Optional Inspect	Insufficient Data Algorithm
01/27/2023	63	Optional Inspect	Insufficient Data Algorithm
12/30/2022	63	Optional Inspect	Insufficient Data Algorithm
11/25/2022	63	Optional Inspect	Insufficient Data Algorithm

**Investigation Results ToC**

No Investigations reported on FMCSA website

**Penalties History ToC**

There is a problem with the Penalties data on FMCSA website.

**Acute Critical Violations (Based on Investigations as per CSA Methodology Appendix A) ToC**

No Data

No red flag violations in the last 24 months



**DOT Registration Information: The following information on this specific DOT # is from the Federal DOT (as of Operating Authority**

DOT Registration: 11/03/2022		Total Power Units: 6		Total Trucks: 6		Total Trailers: 10		Total Passenger Vehicles: 0	
Status	Entity Type	Organization Type	Nation		Total Cars		Drivers / CDL Drivers		
A	C	-	US		0		10* / 10		
MCS-150 Date	Op Codes	Shipper Op Codes	Shipper HazMat Op Codes		Latest Review Type		Latest Review Document Number(Date)		
06/02/2025	A						()		
MCS-150 Mileage (Year)	Record Update Date	Transports Hazmats	DOT Census Date		Recordable Accident Rate		Preventable Accident Rate		
185,363 (2024)	06/02/2025	N	11/03/2022		0%		0%		
MCS-151 Mileage	Safety Rating (Date)	SEA Accident	SEA Driver		SEA Vehicle		SEA Management		
0	None (None)	0%	0%		0%		0%		
Classification Codes		Cargo Carried (per MCS-150)							
Authorized-For-Hire		Fresh Produce							

DOT MCS-150 History <b>ToC</b>			(as of 06/05/2025 DOT census)						
Census Date	MCS-150 Date	MCS-150 Mileage	VMY Year	Power Units	Drivers	Trailers	Company Rep1	Company Rep2	Email
6/5/2025	6/2/2025	185363	2024	6	10	-	GURPREET SINGH		MINHASLOGISTICSINC@GMAIL.COM
3/24/2025	3/20/2025	185363	2024	2	4	-	GURPREET SINGH		MINHASLOGISTICSINC@GMAIL.COM
11/9/2022	11/3/2022	0		1	1	0	GURPREET SINGH		MINHASLOGISTICSINC@GMAIL.COM

**Crash Summary Chart **ToC**Crashes Summary - Chart** (based on all available crash data)

**No Data**

Crashes Summary - Table (based on all available crash data) <b>ToC</b>											
	TOTAL	Last 6 months	7-12 months	13-18 months	19-24 months	25-30 months	30-36 months	37-41 months	42-48 months	Over 49 months	
Total Reportable	0	0	0	0	0	0	0	0	0	0	
Fatalities	0	0	0	0	0	0	0	0	0	0	
Injuries	0	0	0	0	0	0	0	0	0	0	
Tow Away	0	0	0	0	0	0	0	0	0	0	
With Citations	0	0	0	0	0	0	0	0	0	0	
Federal Recordable	0	0	0	0	0	0	0	0	0	0	
Preventable	0	0	0	0	0	0	0	0	0	0	
Crash per Pwr Unit	-	0.0%	0.0%	0.0%	0.0%	0.0%	0.0%	0.0%	0.0%	0.0%	-

Inspection Summary <b>ToC</b>			
The following inspection information is based on results for 24 months prior to: 08/06/2025. Please note that the total inspections number is not necessarily the total of the vehicle, driver and hazmat inspections, as one inspection may have included any combination of the below inspections.			
Overall	Vehicle	Driver	Hazmat
(Please note that the total inspections number is not necessarily the total of the vehicle, driver and hazmat inspections, as one inspection may have included any combination of the below inspections)  Total Inspections: 11 Total Out of Service: 5  Out of Service: 45.45% National Average: 21.03% Difference: 24.42%	Total Inspections: 5 Total Out of Service: 4  Out of Service: 80.00% National Average: 25.26% Difference: 54.74%	Total Inspections: 11 Total Out of Service: 2  Out of Service: 18.18% National Average: 6.67% Difference: 11.51%	Total Inspections: 0 Total Out of Service: 0  Out of Service: 0.00% National Average: 2.41% Difference: -2.41%



**KPI: Inspection Viol OOS Rates by Cargo Group ToC**

Cargo Group	OVERALL		VEHICLE		DRIVER		HAZMAT	
	Average	Compared to Average	Average	Compared to Average	Average	Compared to Average	Average	Compared to Average
Bulk Goods	22.26%	Worse	24.73%	Worse	7.43%	Worse	0.28%	Better
MINHAS LOGISTICS INC	45.45%		80.0%		18.18%		0%	

**FHWA Registration Information: The following data on this Motor Carrier is from the Federal Hwy Administration (as of 7/25/2025)**

Docket Number	DOT Number	Company Name	DBA Name	Address	City	State	Country	ZIP Code
MC1490403	3980794	MINHAS LOGISTICS INC		2324 SPITFIRE WAY	SACRAMENTO	CA	US	95834
Phone Number	Fax Number	Mail Address	Mail City	Mail State	Mail Contry	Mail ZIP Code	Mail Phone Number	Mail Fax Number
(559)-289-1438		2324 SPITFIRE WAY	SACRAMENTO	CA	US	95834-4027		
Date of Last Change	Freight	Passenger	Household Goods	Active Authority	Pending Authority	Revocation Pending Authority		
7/25/2025	Y	N	N	/ Common /	/	/ Common /		

**Insurance Required (as of 07/25/2025) ToC**

Docket Number	Insurance Type	Insurance Required	Insurance on File
MC1490403	BIPD	\$750k	\$750k
MC1490403	Cargo	No	No
MC1490403	Bond	No	No

**Active / Pending Insurance (as of 07/25/2025)**

Docket Number	Form	Type	Insurance Carrier	Policy/Surety	Coverage From	Coverage To	Required	On File	Effective Date	Cancel Date
MC1490403	91X	BIPD/Primary	ACCREDITED SURETY AND CASUALTY COMPANY, INC.	1BWHCA1901522218-00	\$0k	\$750k	\$750k	\$750k	05/21/2025	08/20/2025

**Insurance History (as of 07/25/2025)**

Docket Number	Form	Type	Insurance Carrier	Policy/Surety	Coverage From	Coverage To	Effective Date From	Effective Date To
MC1490403	91X	BIPD/Primary	ACCREDITED SURETY AND CASUALTY COMPANY, INC.	1BWHCA1901522218-00	\$0k	\$750k	11/30/2024	06/19/2025 Cancelled
MC1490403	91X	BIPD/Primary	ACCREDITED SURETY AND CASUALTY COMPANY, INC.	1BWHCA1901522218-00	\$0k	\$750k	11/30/2024	05/21/2025 Replaced
MC1490403	91X	BIPD/Primary	SUTTON SPECIALTY INSURANCE CO	WHI01000002622-00	\$0k	\$750k	11/30/2023	11/30/2024 Cancelled
MC1490403	91X	BIPD/Primary	PLATINUM TRANSPORT INSURANCE RRG, INC	PTI002394-00	\$0k	\$750k	11/30/2022	11/30/2023 Cancelled





**FHWA Authorities (as of 07/25/2025) ToC**

Docket#	L&I Name	Active Authority	Inactive Authority	Pending Authority	Revocation Pending Authority	Freight	Passenger	Household Goods
MC1490403	MINHAS LOGISTICS INC	Common /			Common /	Yes	No	No

**Authority History (as of 07/25/2025)**

Docket Number	Sub	Auth Type	Original Action	Disposition
MC1490403		COMMON	INVOLUNTARY REVOCATION 11/4/2024 12:00:00 AM	DISCONTINUED REVOCATION 11/27/2024 12:00:00 AM
MC1490403		COMMON	INVOLUNTARY REVOCATION 11/3/2023 12:00:00 AM	DISCONTINUED REVOCATION 11/27/2023 12:00:00 AM
MC1490403		COMMON	GRANTED 12/6/2022 12:00:00 AM	

**Severe Violations (i.e. those with >= 8 points) - Chart : 3 Violations 3 occurrences ToC**

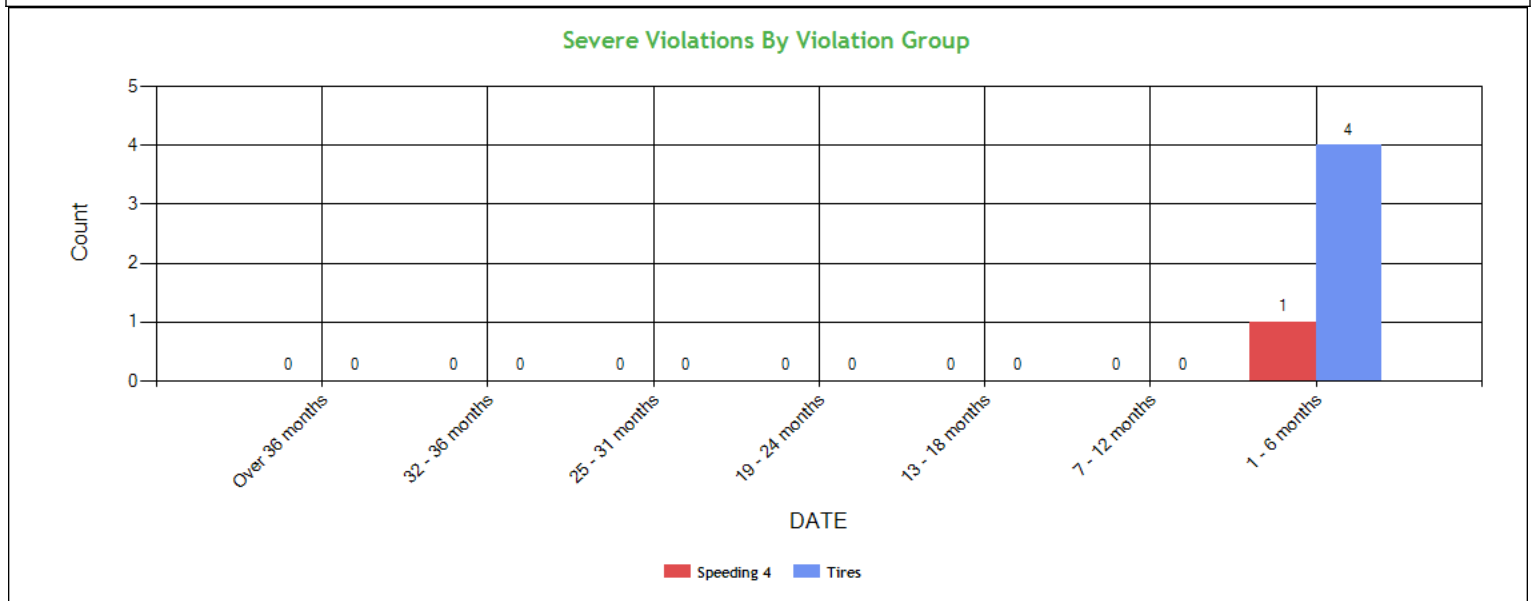

**Severe Violations (i.e. those with >= 8 points) - Table : 3 Violations 5 occurrences ToC**

Code	Description	Category	BASIC Weight	Total count	Last 6 months	7-12 months	13-18 months	19-24 months	25-31 months	32-36 months	Over 36 months
392.2SLLS4	State/Local Laws - Speeding 15 or more miles per hour over the speed limit	Speeding 4	10	1	1	0	0	0	0	0	0
393.75A1TEPB M	TIRES - EXPOSED PLY OR BELT MATERIAL IN TREAD OR SIDEWALL AREA.	Tires	8	2	2	0	0	0	0	0	0
396.3A1TAOCV	TIRES - ALL OTHERS IN CONTACT WITH A PART OF THE VEHICLE.	Tires	8	2	2	0	0	0	0	0	0



Violation Report ToC						
Inspection Date	Inspection State	BASIC	Violation Description	OOS	VIN	Severity Points
07/16/2025	UT	Unsafe Driving	392.2SLLS4 - State/Local Laws - Speeding 15 or more miles per hour over the speed limit	No	3AKJHHDRXPSNV7119	10
07/07/2025	CA	-	392.2SLLSR - State/Local Laws - State registration/tag violation	No	3AKJHHDR5NSMZ4153	3
05/29/2025	CA	Vehicle Maintenance	392.9A2C - CARGO - VEHICLE COMPONENTS OR DUNNAGE NOT SECURED.	Yes	1GR1A0622LW149785	1
05/29/2025	CA	-	392.2SLLQP - State/Local Laws - Violation of state and local law - Equipment violation.	No	1GR1A0622LW149785	5
05/02/2025	FL	-	392.2SLLSR - State/Local Laws - State registration/tag violation	No	3AKJHHDRXPSNV7119	3
05/02/2025	FL	Unsafe Driving	392.2SLLTCD - STATE/LOCAL LAWS - FAILED TO OBEY A TRAFFIC CONTROL DEVICE - PERMANENT OR TEMPORARY - E.G. SAFETY OFFICIAL SIGNAL SIGN LIGHT LANE MARKING OTHER.	No	3AKJHHDRXPSNV7119	5
05/02/2025	FL	Hours-Of-Service	395.8EHOSPD - HOS (PROPERTY) - NO DRIVER MAY MAKE A FALSE REPORT IN CONNECTION WITH A DUTY STATUS. EXPLAIN:	No	3AKJHHDRXPSNV7119	7
03/31/2025	OH	Vehicle Maintenance	393.45DB - AIR BRAKE - AUDIBLE AIR LEAK AT A PROPER CONNECTION.	No	1UYVS2536FU232829	4
03/31/2025	OH	Vehicle Maintenance	393.55EB - AIR BRAKE - ABS MALFUNCTION LAMP DEFECTIVE ON TRAILERS MANUFACTURED ON OR AFTER MARCH 1 1998.	No	1UYVS2536FU232829	4
03/31/2025	OH	Vehicle Maintenance	396.3A1TAOCV - TIRES - ALL OTHERS IN CONTACT WITH A PART OF THE VEHICLE.	Yes	1UYVS2536FU232829	8
03/31/2025	OH	Hours-Of-Service	395.8EHOSPD - HOS (PROPERTY) - NO DRIVER MAY MAKE A FALSE REPORT IN CONNECTION WITH A DUTY STATUS. EXPLAIN:	Yes	3AKJHHDRXPSNV7119	7
03/31/2025	OH	Hours-Of-Service	395.3A1HOSPD - HOS (PROPERTY) - DRIVING MORE THAN 11 HOURS FOLLOWING 10 CONSECUTIVE HOURS OFF DUTY DURING THE CURRENT 8 CONSECUTIVE DAY PERIOD. DATE AND TIME:	No	3AKJHHDRXPSNV7119	7
03/31/2025	OH	Hours-Of-Service	395.3A3HOSPDIT - HOS (PROPERTY) - DRIVING MORE THAN 11 HOURS FOLLOWING 10 CONSECUTIVE HOURS OFF DUTY AT THE TIME OF INSPECTION. TIME:	Yes	3AKJHHDRXPSNV7119	7
03/31/2025	OH	Hours-Of-Service	395.3A2HOSPDIT - HOS (PROPERTY) - DRIVER DRIVING BEYOND THE 14 HOUR AFTER COMING ON DUTY FOLLOWING 10 CONSECUTIVE HOURS OFF DUTY AT THE TIME OF INSPECTION. TIME:	Yes	3AKJHHDRXPSNV7119	7
03/31/2025	OH	Hours-Of-Service	395.3A2HOSPD - HOS (PROPERTY) - DRIVING BEYOND THE 14 HOUR AFTER COMING ON DUTY FOLLOWING 10 CONSECUTIVE HOURS OFF DUTY DURING THE CURRENT 8 CONSECUTIVE DAY PERIOD. DATE & TIME:	No	3AKJHHDRXPSNV7119	7
03/27/2025	IN	Vehicle Maintenance	393.75A1TEPBM - TIRES - EXPOSED PLY OR BELT MATERIAL IN TREAD OR SIDEWALL AREA.	No	1JJV532D5JL090391	8
03/27/2025	IN	Vehicle Maintenance	393.55EB - AIR BRAKE - ABS MALFUNCTION LAMP DEFECTIVE ON TRAILERS MANUFACTURED ON OR AFTER MARCH 1 1998.	No	1JJV532D5JL090391	4
03/27/2025	IN	Hours-Of-Service	395.22H4ELDBRODS - HOS (ELD) - IN-VEHICLE INFORMATION - FAILING TO HAVE A SUPPLY OF BLANK DRIVER'S RECORDS OF DUTY STATUS GRAPH-GRIDS SUFFICIENT TO RECORD THE DRIVER'S DUTY STATUS A	No	3AKJHHDR8NSMZ4146	1
03/27/2025	IN	Vehicle Maintenance	393.45B2BHTD - AIR BRAKE - HOSE/TUBING DAMAGE EXTENDING THROUGH THE OUTER REINFORCEMENT PLY.	Yes	3AKJHHDR8NSMZ4146	4
03/27/2025	IN	-	390.21TCMC - Required CMV marking(s) not legible from 50 feet while stationary due to improper size/location/color	No	3AKJHHDR8NSMZ4146	3
No filters were applied when generating this report, see the live report for more options.						



## Violation Summary ToC

BASIC	Violation Group	Code	Description	# of Violations	# of OOS Violations	Severity Points
Unsafe Driving	Speeding 4	392.2SLLS4	State/Local Laws - Speeding 15 or more miles per hour over the speed limit	1	0	10
Vehicle Maintenance	Tires	393.75A1TEPBM	TIRES - EXPOSED PLY OR BELT MATERIAL IN TREAD OR SIDEWALL AREA.	1	0	8
Vehicle Maintenance	Tires	396.3A1TAOCV	TIRES - ALL OTHERS IN CONTACT WITH A PART OF THE VEHICLE.	1	1	8
Hours-Of-Service (HOS) Compliance	Hours	395.3A3IHOSPDIT	HOS (PROPERTY) - DRIVING MORE THAN 11 HOURS FOLLOWING 10 CONSECUTIVE HOURS OFF DUTY AT THE TIME OF INSPECTION. TIME:	1	1	7
Hours-Of-Service (HOS) Compliance	Hours	395.3A2HOSPD	HOS (PROPERTY) - DRIVING BEYOND THE 14 HOUR AFTER COMING ON DUTY FOLLOWING 10 CONSECUTIVE HOURS OFF DUTY DURING THE CURRENT 8 CONSECUTIVE DAY PERIOD. DATE & TIME:	1	0	7
Hours-Of-Service (HOS) Compliance	Hours	395.3A1HOSPD	HOS (PROPERTY) - DRIVING MORE THAN 11 HOURS FOLLOWING 10 CONSECUTIVE HOURS OFF DUTY DURING THE CURRENT 8 CONSECUTIVE DAY PERIOD. DATE AND TIME:	1	0	7
Hours-Of-Service (HOS) Compliance	Hours	395.3A2HOSPDIT	HOS (PROPERTY) - DRIVER DRIVING BEYOND THE 14 HOUR AFTER COMING ON DUTY FOLLOWING 10 CONSECUTIVE HOURS OFF DUTY AT THE TIME OF INSPECTION. TIME:	1	1	7
Hours-Of-Service (HOS) Compliance	False Log	395.8EHOSPD	HOS (PROPERTY) - NO DRIVER MAY MAKE A FALSE REPORT IN CONNECTION WITH A DUTY STATUS. EXPLAIN:	2	1	7
Vehicle Maintenance	Lighting	393.9T	Inoperative tail lamp	1	1	6
	ALL OTHER VEHICLE DEFECTS	392.2SLLEQP	State/Local Laws - Violation of state and local law - Equipment violation.	3	0	5
Unsafe Driving	Dangerous Driving	392.2SLLTCD	STATE/LOCAL LAWS - FAILED TO OBEY A TRAFFIC CONTROL DEVICE - PERMANENT OR TEMPORARY - E.G. SAFETY OFFICIAL SIGNAL SIGN LIGHT LANE MARKING OTHER.	1	0	5
Vehicle Maintenance	Brakes All Others	393.45DB	AIR BRAKE - AUDIBLE AIR LEAK AT A PROPER CONNECTION.	1	0	4
Vehicle Maintenance	Brakes All Others	393.45B2BHTD	AIR BRAKE - HOSE/TUBING DAMAGE EXTENDING THROUGH THE OUTER REINFORCEMENT PLY.	1	1	4
Vehicle Maintenance	Brakes All Others	393.55EB	AIR BRAKE - ABS MALFUNCTION LAMP	2	0	4



			DEFECTIVE ON TRAILERS MANUFACTURED ON OR AFTER MARCH 1 1998.			
	ADMIN MOTOR CARRIER	392.2SLLSR	State/Local Laws - State registration/tag violation	2	0	3
Unsafe Driving	Misc Violations	392.2LV	Lane Restriction violation	1	0	3
	ADMIN MOTOR CARRIER	390.21TCMC	Required CMV marking(s) not legible from 50 feet while stationary due to improper size/location/color	1	0	3
	TRAFFIC ENFORCEMENT	392.2SLLTL	State/Local Laws - Misc. traffic law violation	1	0	3
Hours-Of-Service (HOS) Compliance	EOBR Related	395.22H4ELDBRODS	HOS (ELD) - IN-VEHICLE INFORMATION - FAILING TO HAVE A SUPPLY OF BLANK DRIVER'S RECORDS OF DUTY STATUS GRAPH-GRIDS SUFFICIENT TO RECORD THE DRIVER'S DUTY STATUS A	1	0	1
Vehicle Maintenance	General Securement	392.9A2C	CARGO - VEHICLE COMPONENTS OR DUNNAGE NOT SECURED.	1	1	1

No filters were applied when generating this report, see the live report for more options.

#### Violation Enforcement Chronology - Chart [ToC](#)

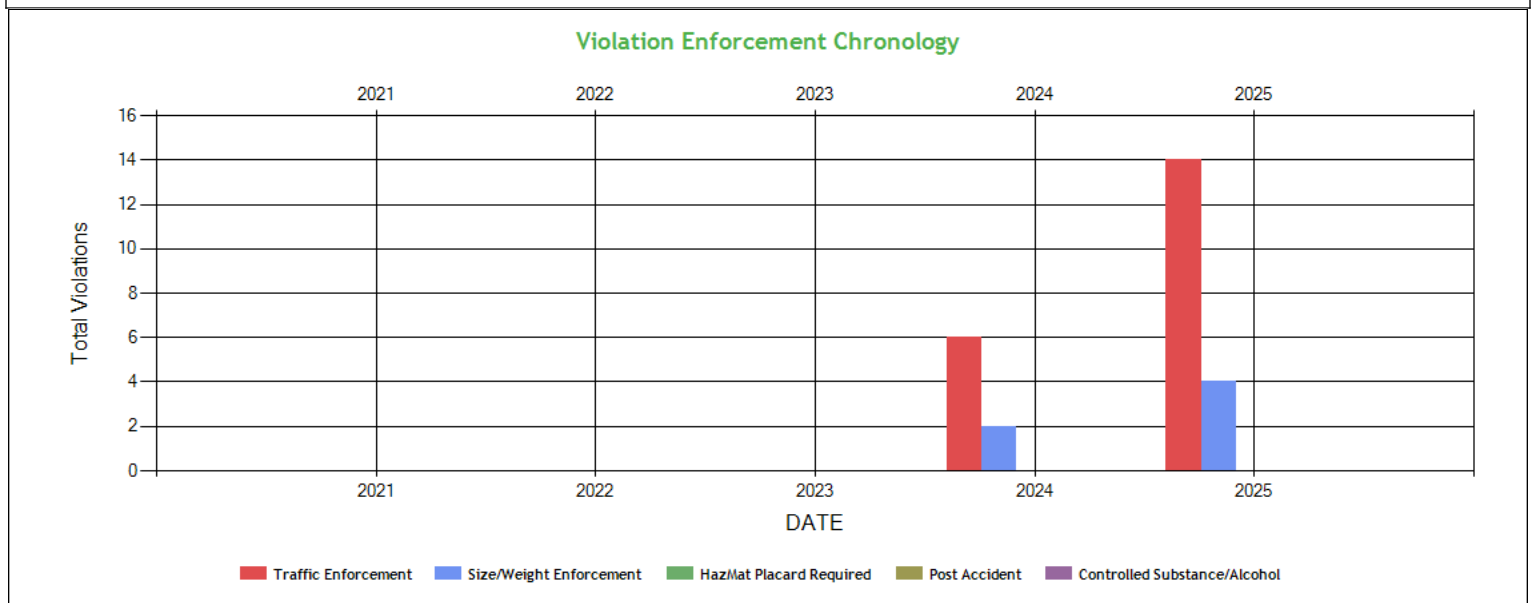

#### Violation Enforcement Chronology - Table [ToC](#)

	2021	2022	2023	2024	2025
Traffic Enforcement	0	0	0	6	14
Size/Weight Enforcement	0	0	0	2	4
HazMat Placard Required	0	0	0	0	0
Post Accident	0	0	0	0	0
Controlled Substance/Alcohol	0	0	0	0	0



**Inspection Violations & OOS Counts - Chart** [ToC](#)

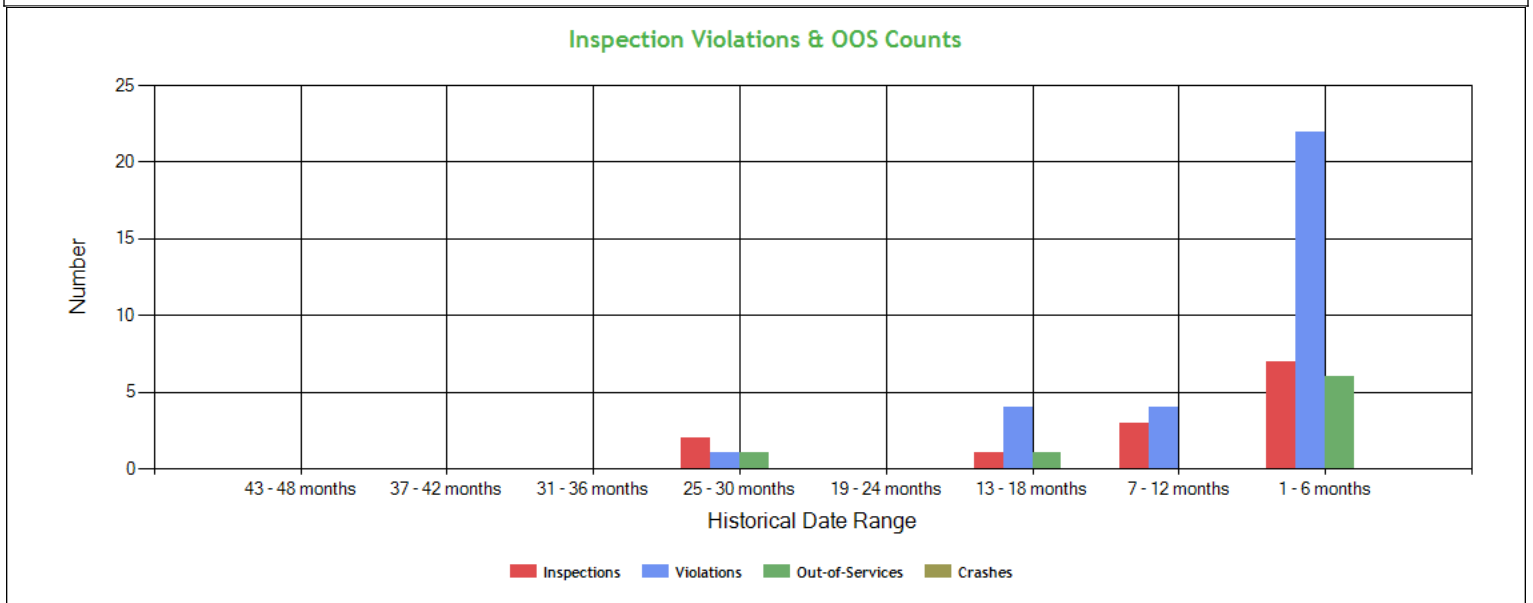

**Inspection Violations & OOS Counts - Table** [ToC](#)

Date Range	Inspections	Violations	Out-of-Services	Crashes
TOTAL	13	31	8	0
1 - 6 months	7	22	6	0
7 - 12 months	3	4	0	0
13 - 18 months	1	4	1	0
19 - 24 months	0	0	0	0
25 - 30 months	2	1	1	0
31 - 36 months	0	0	0	0
37 - 42 months	0	0	0	0
43 - 48 months	0	0	0	0

**Radius of Operation (based on Inspections and Crashes during the past 3 years)** [ToC](#)

	Total	Drive between 0 and 50 miles radius	Drive between 51 and 200 miles radius	Drive between 201 and 300 miles radius	Drive between 301 and 400 miles radius	Drive between 401 and 500 miles radius	Drive between 501 and 600 miles radius	Drive beyond 600 miles radius
Power Units (i.e. unique VINs)	7	2	2	0	0	0	0	3
Percent	100%	28.57%	28.57%	0%	0%	0%	0%	42.86%



**Inspection & Crash Locations - Chart** [ToC](#)

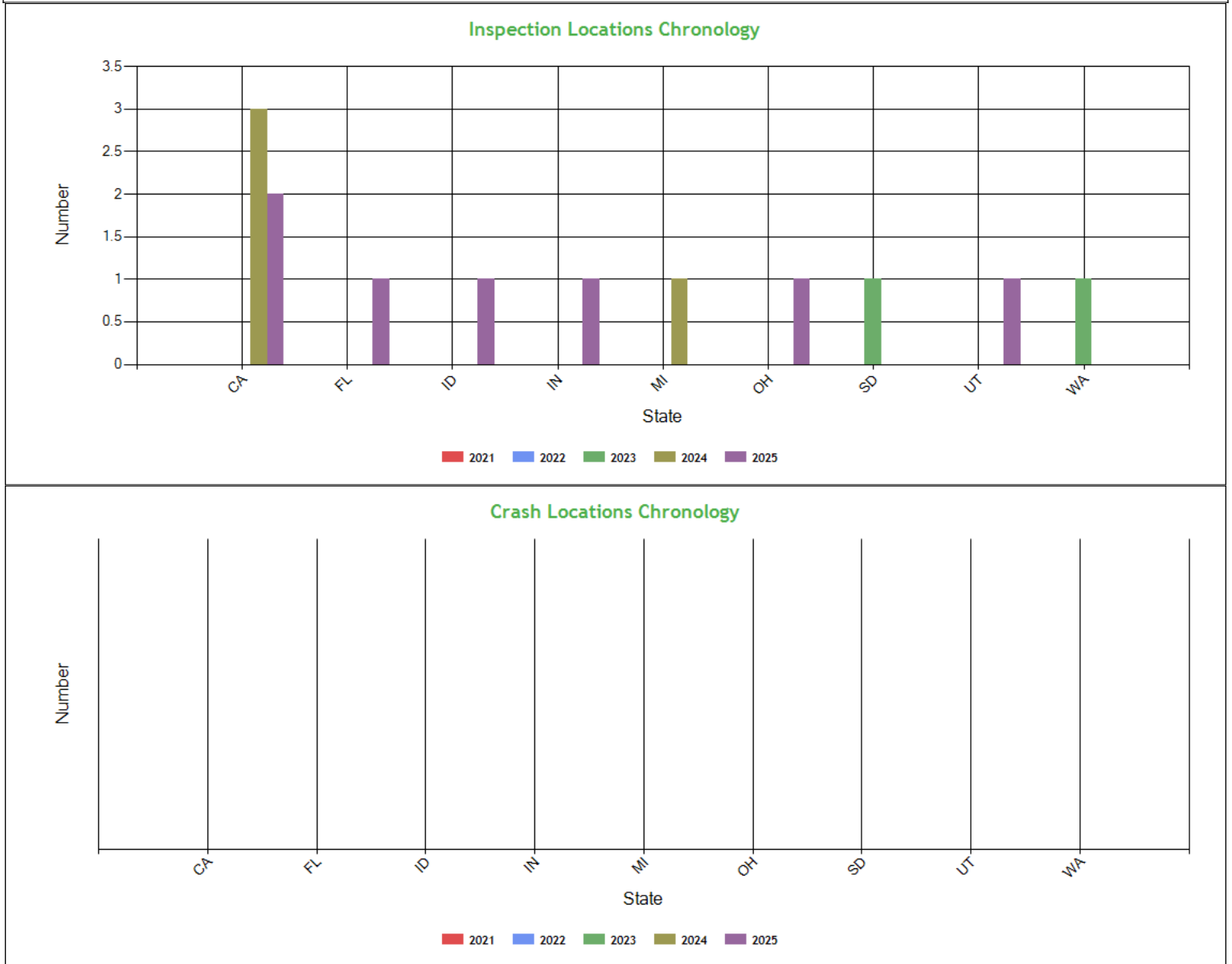

**Inspection & Crash Locations - Table** [ToC](#)

State	Inspections					Violations					Out-of-Services					Crashes				
	2021	2022	2023	2024	2025	2021	2022	2023	2024	2025	2021	2022	2023	2024	2025	2021	2022	2023	2024	2025
TOTAL	0	0	2	4	7	0	0	1	8	22	0	0	1	1	6	0	0	0	0	0
CA	0	0	0	3	2	0	0	0	8	3	0	0	0	1	1	0	0	0	0	0
FL	0	0	0	0	1	0	0	0	0	3	0	0	0	0	0	0	0	0	0	0
ID	0	0	0	0	1	0	0	0	0	1	0	0	0	0	0	0	0	0	0	0
IN	0	0	0	0	1	0	0	0	0	6	0	0	0	0	1	0	0	0	0	0
MI	0	0	0	1	0	0	0	0	0	0	0	0	0	0	0	0	0	0	0	0
OH	0	0	0	0	1	0	0	0	0	8	0	0	0	0	4	0	0	0	0	0
SD	0	0	1	0	0	0	0	0	0	0	0	0	0	0	0	0	0	0	0	0
UT	0	0	0	0	1	0	0	0	0	1	0	0	0	0	0	0	0	0	0	0
WA	0	0	1	0	0	0	0	1	0	0	0	0	1	0	0	0	0	0	0	0



### Hot Spot Summary ToC

Year	Month	Level 5	Level 5 %	Level 4	Level 4 %	Level 3	Level 3 %	Level 2	Level 2 %	Level 1	Level 1 %	Level 0	Level 0 %	Levels 1 - 5	Levels 1 - 5 %
2025	July (Partial)	0	0.00%	0	0.00%	0	0.00%	1	10.00%	0	0.00%	1	10.00%	1	10.00%
2025	May	0	0.00%	1	10.00%	0	0.00%	1	10.00%	0	0.00%	0	0.00%	2	20.00%
2025	March	0	0.00%	1	10.00%	1	10.00%	0	0.00%	0	0.00%	0	0.00%	2	20.00%
2025	February	0	0.00%	0	0.00%	0	0.00%	0	0.00%	0	0.00%	1	10.00%	0	0.00%
2024	November	0	0.00%	0	0.00%	1	10.00%	0	0.00%	0	0.00%	0	0.00%	1	10.00%
2024	October	0	0.00%	0	0.00%	1	10.00%	1	10.00%	0	0.00%	0	0.00%	2	20.00%
<b>Totals</b>		0	0.00%	2	20.00%	3	30.00%	3	30.00%	0	0.00%	2	20.00%	8	80.00%

### Hot Spot Analysis

State	County	Level	Count	Percentage
FL	Hillsborough	4	1	10.00%
OH	Preble	4	1	10.00%
CA	San Joaquin	3	1	10.00%
IN	Vigo	3	1	10.00%
MI	Washtenaw	3	1	10.00%
CA	Nevada	2	3	30.00%

Report generated using the last 12 full months of inspection data

### Inspection Violation % OOS Chronology - Chart ToC

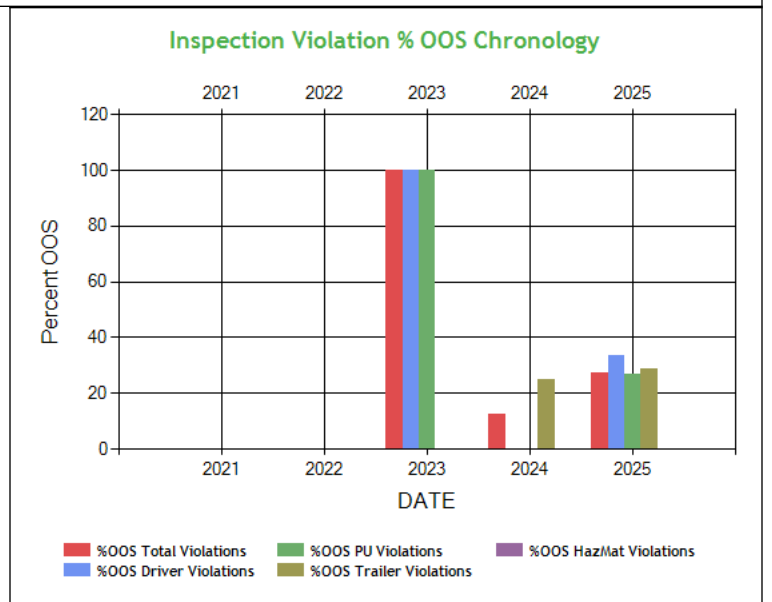
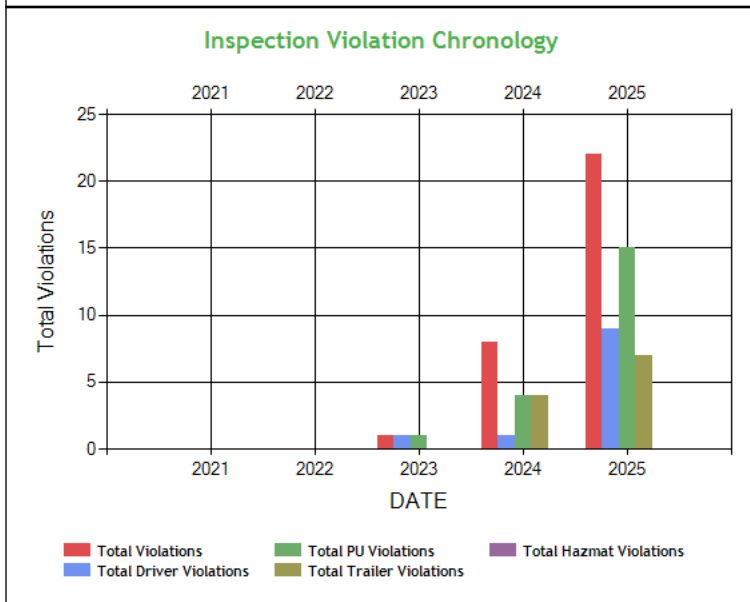



**Inspection Violation % OOS Chronology - Table ToC**

	2021	2022	2023	2024	2025
Total Violations	0	0	1	8	22
Total Out Of Services	0	0	1	1	6
%OOS Total Violations	0	0	100	12.50	27.27
Total Driver Violations	0	0	1	1	9
Total Driver Out Of Services	0	0	1	0	3
%OOS Driver Violations	0	0	100	0	33.33
Total PU Violations	0	0	1	4	15
Total PU Out Of Services	0	0	1	0	4
%OOS PU Violations	0	0	100	0	26.67
Total Trailer Violations	0	0	0	4	7
Total Trailer Out Of Services	0	0	0	1	2
%OOS Trailer Violations	0	0	0	25.00	28.57
Total Hazmat Violations	0	0	0	0	0
Total Hazmat Out Of Services	0	0	0	0	0
%OOS HazMat Violations	0	0	0	0	0

**Percent of Insp & Crash by State - Chart ToC**

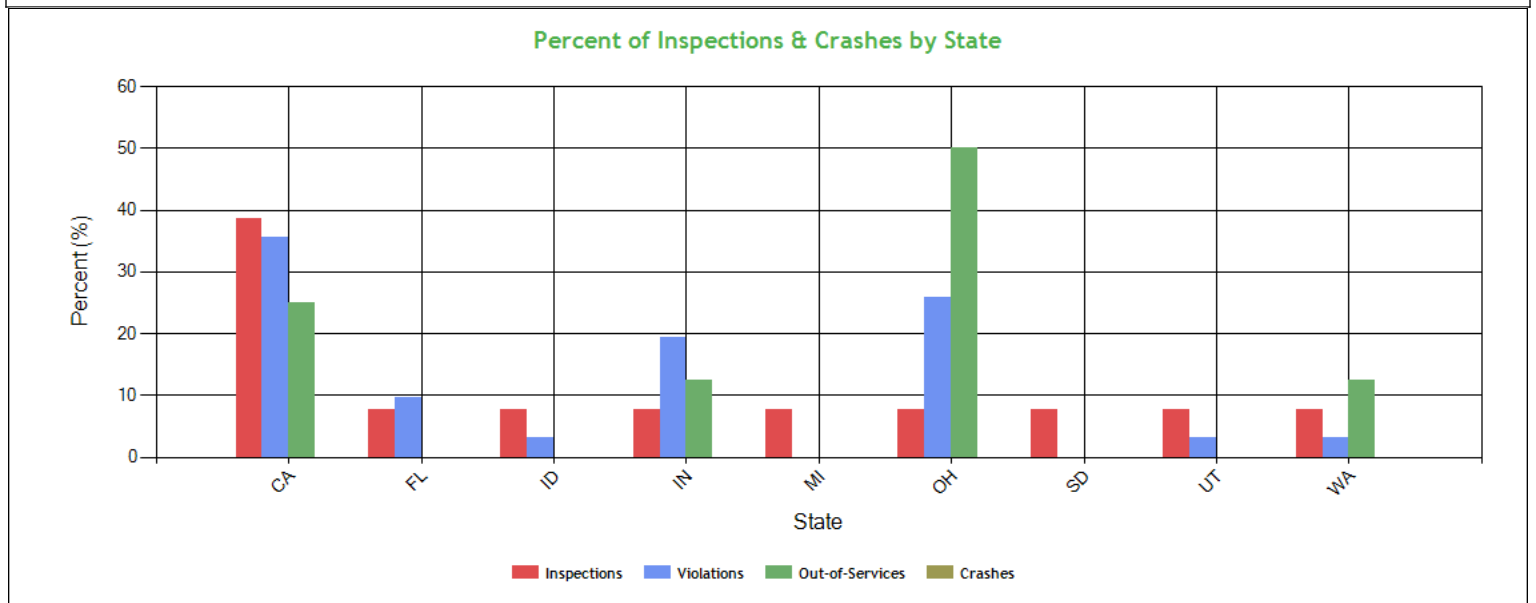

**Percent of Insp & Crash by State - Table (based on Inspection data from the last 4 years) ToC**

State	Inspections		Violations		Out-of-Services		Crashes	
	Total	Percent	Total	Percent	Total	Percent	Total	Percent
	13	100	31	100	8	100	0	100
CA	5	38.5	11	35.5	2	25	0	0
FL	1	7.7	3	9.7	0	0	0	0
ID	1	7.7	1	3.2	0	0	0	0
IN	1	7.7	6	19.4	1	12.5	0	0
MI	1	7.7	0	0	0	0	0	0
OH	1	7.7	8	25.8	4	50	0	0
SD	1	7.7	0	0	0	0	0	0
UT	1	7.7	1	3.2	0	0	0	0
WA	1	7.7	1	3.2	1	12.5	0	0





VIN Insp Summary by State (based on inspection from the last 2 years) ToC

VIN	Insp	Viol Pts	Counts in each State																	
			CA		FL		ID		IN		MI		OH		SD		UT		WA	
			Insp	Viol Pts	Insp	Viol Pts	Insp	Viol Pts	Insp	Viol Pts	Insp	Viol Pts	Insp	Viol Pts	Insp	Viol Pts	Insp	Viol Pts	Insp	Viol Pts
TOTALS	51/ 567*	13/ 134**	5	28	1	15	1	3	1	20	1	0	1	51	1	0	1	10	1	7
3AKJHHDRXPSNV7119	5	63	0	0	1	15	1	3	0	0	1	0	1	35	0	0	1	10	0	0
16YVS2536FU232829	2	0	1	0	0	0	0	0	0	0	1	0	0	0	0	0	0	0	0	0
1XKYD49X3JJ190097	2	7	0	0	0	0	0	0	0	0	0	0	0	0	1	0	0	0	1	7
RRS75843	2	11	2	11	0	0	0	0	0	0	0	0	0	0	0	0	0	0	0	0
1FUGGED58FLGC1949	1	5	1	5	0	0	0	0	0	0	0	0	0	0	0	0	0	0	0	0
1FUJGLDR8DSFD0048	1	3	1	3	0	0	0	0	0	0	0	0	0	0	0	0	0	0	0	0
1GR1A0622LW149785	1	6	1	6	0	0	0	0	0	0	0	0	0	0	0	0	0	0	0	0
1JJV532BXHL971161	1	0	0	0	0	0	0	0	0	0	0	0	0	0	1	0	0	0	0	0
1JJV532D5JL090391	1	12	0	0	0	0	0	0	1	12	0	0	0	0	0	0	0	0	0	0
1UYVS2536FU232829	1	16	0	0	0	0	0	0	0	0	0	0	1	16	0	0	0	0	0	0
3AKJHHDR5NSMZ4153	1	3	1	3	0	0	0	0	0	0	0	0	0	0	0	0	0	0	0	0
3AKJHHDR8NSMZ4146	1	8	0	0	0	0	0	0	1	8	0	0	0	0	0	0	0	0	0	0
*<Total number of inspections for these 12 VIN(s)>/n<Total number of inspections for these 9 state(s)>																				
**<Total severity sum for these 12 VIN(s)>/n<Total severity sum for these 9 state(s)>																				

Violations By Unit Type ToC

# of Violations: 21 Total Severity: 100 based on inspections in the last 2 years

Violation Unit: Driver	# of Violations: 9	Total Severity: 60	% of Total: 60%
Viol. Group: Hours	# of Violations: 4	Total Severity: 28	% of Total: 28%
Violation	Number of Occurrences	Viol. Severity	Total Severity
395.3A1HOSPD:HOS (PROPERTY) - DRIVING MORE THAN 11 HOURS FOLLOW	1	7	7
395.3A2HOSPD:HOS (PROPERTY) - DRIVING BEYOND THE 14 HOUR AFTER	1	7	7
395.3A2HOSPDIT:HOS (PROPERTY) - DRIVER DRIVING BEYOND THE 14 HOUR	1	7	7
395.3A3IHOSPDIT:HOS (PROPERTY) - DRIVING MORE THAN 11 HOURS FOLLOW	1	7	7
Viol. Group: False Log	# of Violations: 2	Total Severity: 14	% of Total: 14%
395.8EHOSPD:HOS (PROPERTY) - NO DRIVER MAY MAKE A FALSE REPORT	2	7	14
Viol. Group: Speeding 4	# of Violations: 1	Total Severity: 10	% of Total: 10%
392.2SLLS4:State/Local Laws - Speeding 15 or more miles per h	1	10	10
Viol. Group: Dangerous Driving	# of Violations: 1	Total Severity: 5	% of Total: 5%
392.2SLLTCD:STATE/LOCAL LAWS - FAILED TO OBEY A TRAFFIC CONTRO	1	5	5
Viol. Group: Misc Violations	# of Violations: 1	Total Severity: 3	% of Total: 3%
392.2LV:Lane Restriction violation	1	3	3
Violation Unit: Power Unit	# of Violations: 3	Total Severity: 5	% of Total: 5%
Viol. Group: Brakes All Others	# of Violations: 1	Total Severity: 4	% of Total: 4%
Violation	Number of Occurrences	Viol. Severity	Total Severity
393.45B2BHDT:AIR BRAKE - HOSE/TUBING DAMAGE EXTENDING THROUGH T	1	4	4
Viol. Group: EOBR Related	# of Violations: 1	Total Severity: 1	% of Total: 1%
395.22H4ELDBRODS:HOS (ELD) - IN-VEHICLE INFORMATION - FAILING TO HA	1	1	1
Viol. Group: Not used in SMS Calculation	# of Violations: 1	Total Severity: 0	% of Total: 0%
392.2RG:State vehicle registration or License Plate violat	1	0	0
Violation Unit: Trailer	# of Violations: 9	Total Severity: 35	% of Total: 35%
Viol. Group: Tires	# of Violations: 2	Total Severity: 16	% of Total: 16%
Violation	Number of Occurrences	Viol. Severity	Total Severity
393.75A1TEPBM:TIRE - EXPOSED PLY OR BELT MATERIAL IN TREAD OR S	1	8	8
396.3A1TAOCV:TIRE - ALL OTHERS IN CONTACT WITH A PART OF THE V	1	8	8
Viol. Group: Brakes All Others	# of Violations: 3	Total Severity: 12	% of Total: 12%
393.45DB:AIR BRAKE - AUDIBLE AIR LEAK AT A PROPER CONNECTIO	1	4	4
393.55EB:AIR BRAKE - ABS MALFUNCTION LAMP DEFECTIVE ON TRAI	2	4	8
Viol. Group: Lighting	# of Violations: 1	Total Severity: 6	% of Total: 6%
393.9T:Inoperative tail lamp	1	6	6
Viol. Group: General Securement	# of Violations: 1	Total Severity: 1	% of Total: 1%
392.9A2C:CARGO - VEHICLE COMPONENTS OR DUNNAGE NOT SECURED.	1	1	1
Viol. Group: Not used in SMS Calculation	# of Violations: 2	Total Severity: 0	% of Total: 0%



392.2:Operating a commercial motor vehicle not in accord	1	0	0
392.2RG:State vehicle registration or License Plate violat	1	0	0

Equipment Ownership <b>ToC</b> Equipment Ownership (based on MCS-150 dated 6/2/2025)					
	Trucks	Tractors	Trailers	Motor Coaches	Vans
Owned	0	6	10	0	0
Term Leased	0	0	0	0	0
Trip Leased	0	0	0	0	0
Total No.	0	6	10	0	0

Equipment Details Power Units <b>ToC</b>									
VIN	Latest Insp Date	Year	Make	Model	Body Class	Body Type	Axles	Len	Fuel Type
3AKJHHDRXPS NV7119	07/16/2025	2023	DAIMLER TRUCK NORTH AMERICA LLC	Cascadia	Truck-Tractor	-	-	-	-
3AKJHHDRXPS NV7119	07/16/2025	2023	DAIMLER TRUCKS NORTH AMERICA LLC	Cascadia	Truck-Tractor	-	-	-	-
3AKJHHDR5NS MZ4153	07/07/2025	2022	DAIMLER TRUCK NORTH AMERICA LLC	Cascadia	Truck-Tractor	-	-	-	-
3AKJHHDR5NS MZ4153	07/07/2025	2022	DAIMLER TRUCKS NORTH AMERICA LLC	Cascadia	Truck-Tractor	-	-	-	-
3AKJHHDR4NS NH2479	05/29/2025	2022	DAIMLER TRUCK NORTH AMERICA LLC	Cascadia	Truck-Tractor	-	-	-	-
3AKJHHDR4NS NH2479	05/29/2025	2022	DAIMLER TRUCKS NORTH AMERICA LLC	Cascadia	Truck-Tractor	-	-	-	-
3AKJHHDR8NS MZ4146	03/27/2025	2022	DAIMLER TRUCK NORTH AMERICA LLC	Cascadia	Truck-Tractor	-	-	-	-
3AKJHHDR8NS MZ4146	03/27/2025	2022	DAIMLER TRUCKS NORTH AMERICA LLC	Cascadia	Truck-Tractor	-	-	-	-
1FUGGED58FL GC1949	11/01/2024	2015	DAIMLER TRUCK NORTH AMERICA LLC	Cascadia	Truck-Tractor	-	-	-	Diesel
1FUGGED58FL GC1949	11/01/2024	2015	DAIMLER TRUCKS NORTH AMERICA LLC	Cascadia	Truck-Tractor	-	-	-	Diesel
1FUJGLDR8DS FD0048	06/25/2024	2013	DAIMLER TRUCK NORTH AMERICA LLC	Cascadia	Truck-Tractor	-	-	-	Diesel
1FUJGLDR8DS FD0048	06/25/2024	2013	DAIMLER TRUCKS NORTH AMERICA LLC	Cascadia	Truck-Tractor	-	-	-	Diesel
1XKYD49X3JJ1 90097	02/20/2023	2018	KENWORTH TRUCK COMPANY	T680	Truck-Tractor	-	-	-	Diesel

Equipment Details Trailers									
VIN	Latest Insp Date	Year	Make	Model	Body Class	Body Type	Axles	Len	Fuel Type
1GR1A0626LW1 75192	07/16/2025	2020	GREAT DANE TRAILERS	Great Dane Trailers	-	-	2	53	-
1GR1A0622LW1 49785	05/29/2025	2020	GREAT DANE TRAILERS	Great Dane Trailers	-	-	2	53	-
1JJV532D0PL36 4508	05/02/2025	2023	WABASH NATIONAL CORPORATION	FRP Drop Frame	Trailer	Van Trailer	2	53	-



1UYVS2536FU2 32829	03/31/2025	2015	UTILITY TRAILER MANUFACTUR ING COMPANY	Utility Trailer Manufacturer	Trailer	Van Trailer	2	53	-
1JJV532D5JL09 0391	03/27/2025	2018	WABASH NATIONAL CORPORATION	Dry Van Duraplate	Trailer	Van Trailer	2	53	-
1JJV532BXHL9 71161	02/20/2023	2017	WABASH NATIONAL CORPORATION	Refrigerated Van	Trailer	Van Trailer	2	53	-

### Vehicle Age [ToC](#)

Year	# Power Units	PU Percentage	# Trailers	Trailres Percentage
2023	1	16.67%	1	20.00%
2022	3	50.00%	0	0.00%
2020	0	0.00%	2	40.00%
2018	0	0.00%	1	20.00%
2015	1	16.67%	1	20.00%
2013	1	16.67%	0	0.00%

Based on 24 months of inspection data, see the live report for more options

### States of Power Unit Registrations [ToC](#)

State	CA	FL	ID	IN	MI	OH	SD	UT	WA
Number of Power Units	5	1	1	1	1	1	1	1	1

### Equipment Acquisitions - Table [ToC](#)

	Power Units inspected for 1st time in past 12 months	Power Units inspected for 1st time in past 24 months	Power Units inspected during entire date range	Trailers inspected for 1st time in past 12 months	Trailers inspected for 1st time in past 24 months	Trailers inspected during entire date range
Unique VINs	5	6	7	8	8	9
Unique License Plates	5	6	7	8	8	9
License Plate States	1	1	2	4	4	4

### Driver Details [ToC](#) Driver Details (based on MCS-150 dated 6/2/2025)

	Within 100 mi	Beyond 100 mi	TOTAL
# Drivers Interstate	0	10	10
# Drivers Intrastate	0	0	0
TOTAL	0	10	/

Avg. # Trip Lease Drivers/Mo: 0 # Drivers Grand Total: 10 # Drivers Commercially Licensed: 10

### Shared VIN Summary [ToC](#)

No Data



**SHIPPERS DETAIL**    **ToC** based on Inspection results for the last 4 years

Shipper Name	Number of Inspections	Shipper Name	Number of Inspections
No Shipper listed	4	CARRIER	1
COLOR CRAFT GRAPHIC ARTS	1	CONCORD PREMIUM MEATS	1
DDSI SOUTH GATE	1	DSM	1
MOTZ & SON	1	SKOULAKIS	1
SUN PACIFIC SHIPPERS, LP	1	VERTICAL COLDS STORAGE	1



## Carrier Underwriting Report Safety Summary ToC

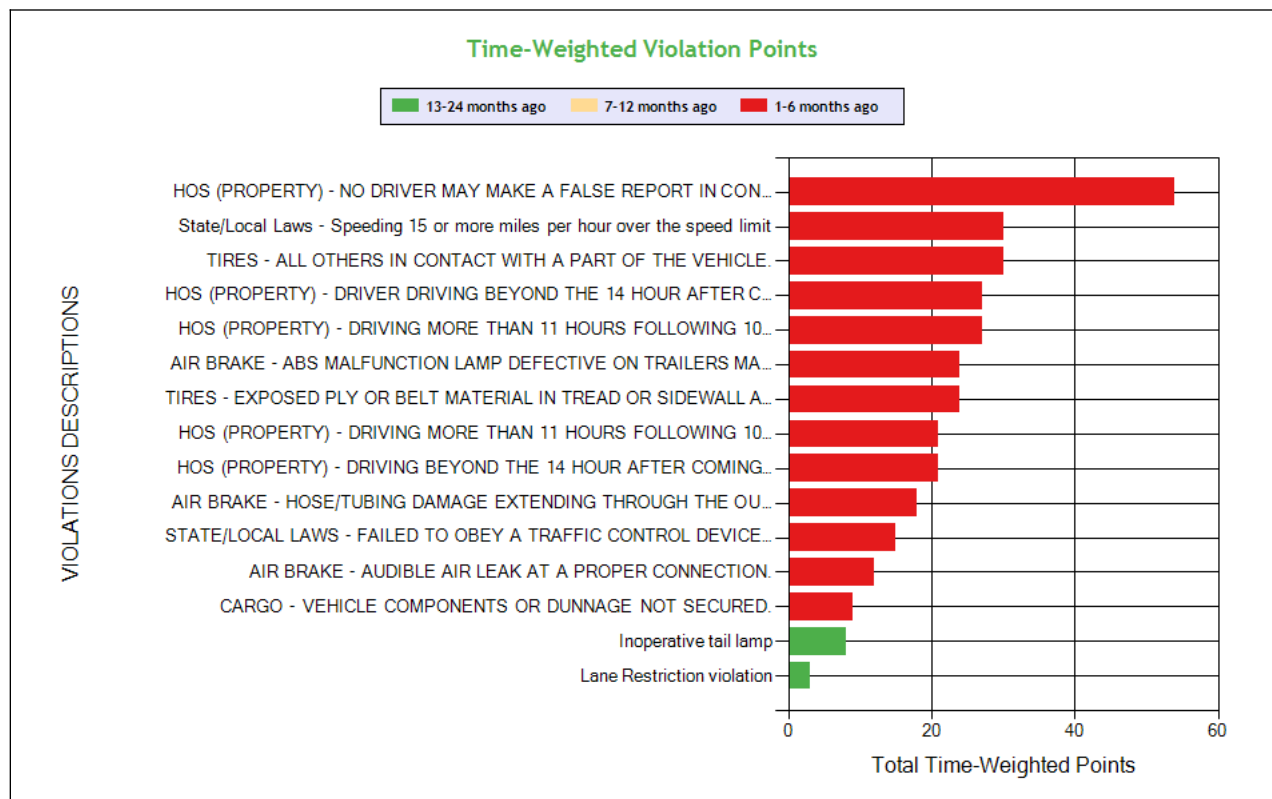
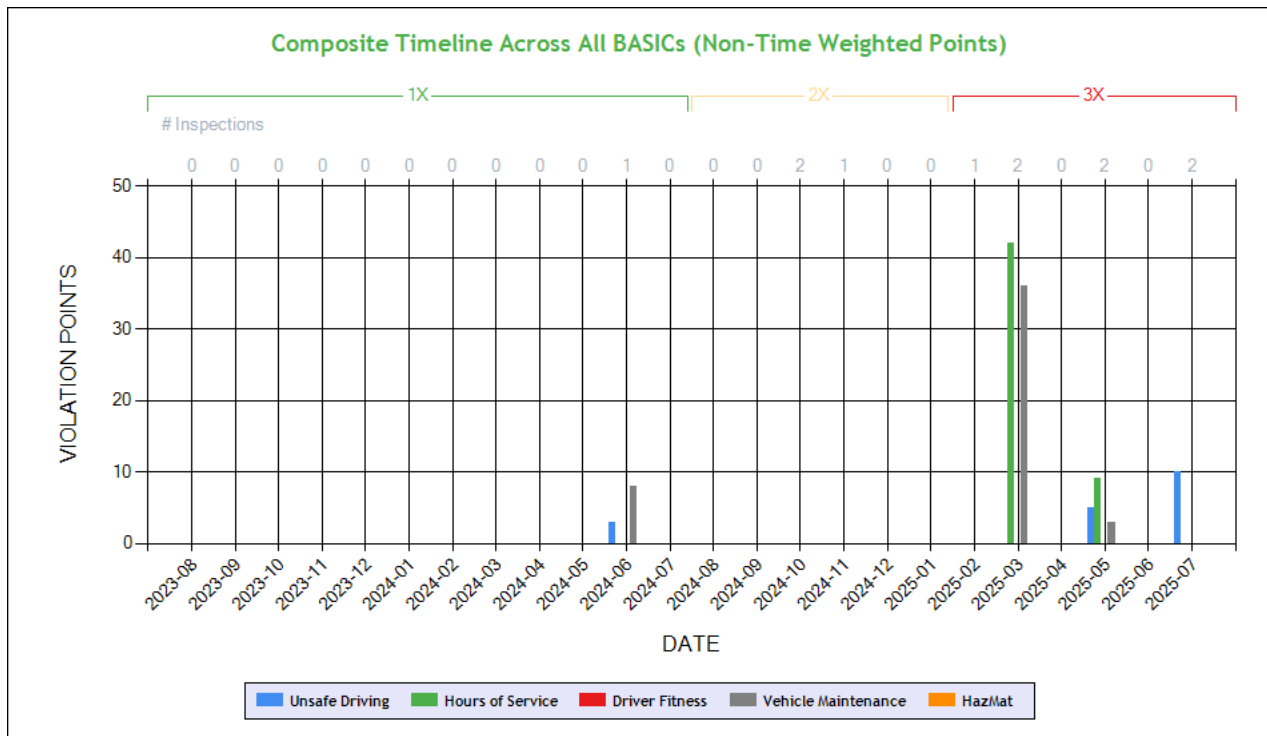

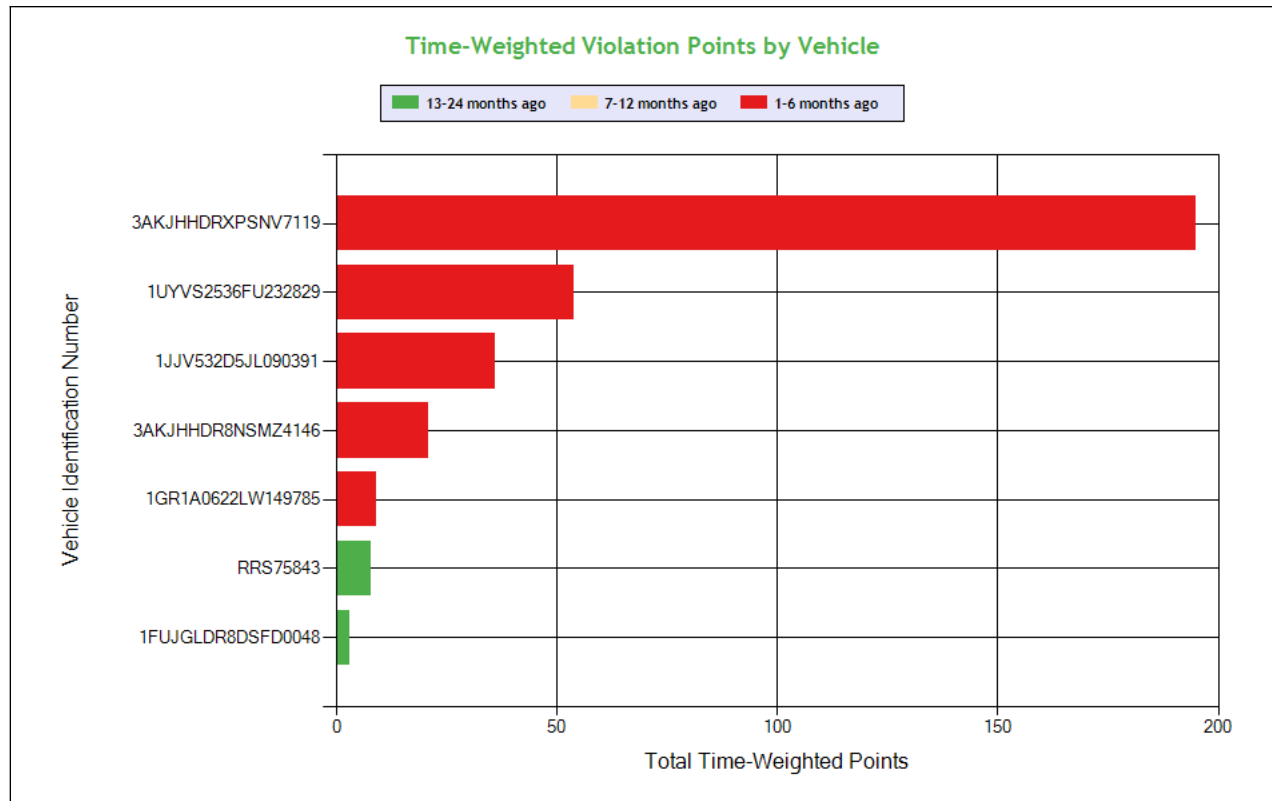

See the Excel file for the complete analysis

# Violations is in (1-6/7-12/13-24mo)

Shaded = Out Of Service Violation												
Violation Group			False Log	Tires	Speeding 4	Hours	Hours	Brakes All Others	Tires	Hours	Hours	Brakes All Others
Violation Description	Total Time-weighted Points by VIN	% of Total Time-weighted Points by VIN	HOS (PROPERTY) - NO DRIVER MAY MAKE A FALSE REPORT IN CONNECTION WITH A DUTY STATUS. EXPLAIN:	TIRES - ALL OTHERS IN CONTACT WITH A PART OF THE VEHICLE.	State/Local Laws - Speeding 15 or more miles per hour over the speed limit	HOS (PROPERTY) - DRIVER DRIVING BEYOND THE 14 HOUR AFTER COMING ON DUTY FOLLOWING 10 CONSECUTIVE HOURS OFF DUTY AT THE TIME OF INSPECTION. TIME:	HOS (PROPERTY) - DRIVING MORE THAN 11 HOURS FOLLOWING 10 CONSECUTIVE HOURS OFF DUTY AT THE TIME OF INSPECTION. TIME:	AIR BRAKE - ABS MALFUNCTION LAMP DEFECTIVE ON TRAILERS MANUFACTURED ON OR AFTER MARCH 1 1998.	TIRES - EXPOSED PLY OR BELT MATERIAL IN TREAD OR SIDEWALL AREA.	HOS (PROPERTY) - DRIVING MORE THAN 11 HOURS FOLLOWING 10 CONSECUTIVE HOURS OFF DUTY DURING THE CURRENT 8 CONSECUTIVE DAY PERIOD. DATE AND TIME:	HOS (PROPERTY) - DRIVING BEYOND THE 14 HOUR AFTER COMING ON DUTY FOLLOWING 10 CONSECUTIVE HOURS OFF DUTY DURING THE CURRENT 8 CONSECUTIVE DAY PERIOD. DATE & TIME:	AIR BRAKE - HOSE/TUBING DAMAGE EXTENDING THROUGH THE OUTER REINFORCEMENT PLY.
Driver Resp			Yes	Yes	Yes	Yes	Yes	Yes	Yes	Yes	Yes	Yes
Total Time-weighted Points			54	30	30	27	27	24	24	21	21	18
% Total Time-Wt Pts			16.56	9.20	9.20	8.28	8.28	7.36	7.36	6.44	6.44	5.52
3AKJHHDRXPSNV7119	195	59.82	54 (2/0/0)		30 (1/0/0)	27 (1/0/0)	27 (1/0/0)			21 (1/0/0)	21 (1/0/0)	
1UYVS2536FU232829	54	16.56		30 (1/0/0)				12 (1/0/0)				
1JJV532D5JL090391	36	11.04						12 (1/0/0)	24 (1/0/0)			
3AKJHHDR8NSMZ4146	21	6.44										18 (1/0/0)
1GR1A0622LW149785	9	2.76										



**Carrier Software**  
1-800-646-5152  
info@CarrierSoftware.com

**CONFIDENTIAL - Intended for use by Amerigo Insurance Agency - Date: 8/8/2025**  
**MINHAS LOGISTICS INC - DOT# 3980794 / MC1490403**

RRS75843	8	2.45										
1FUJGLDR8DSFD0048	3	0.92										



**SAFETY ANALYSIS    ToC**

**Unsafe Driving**

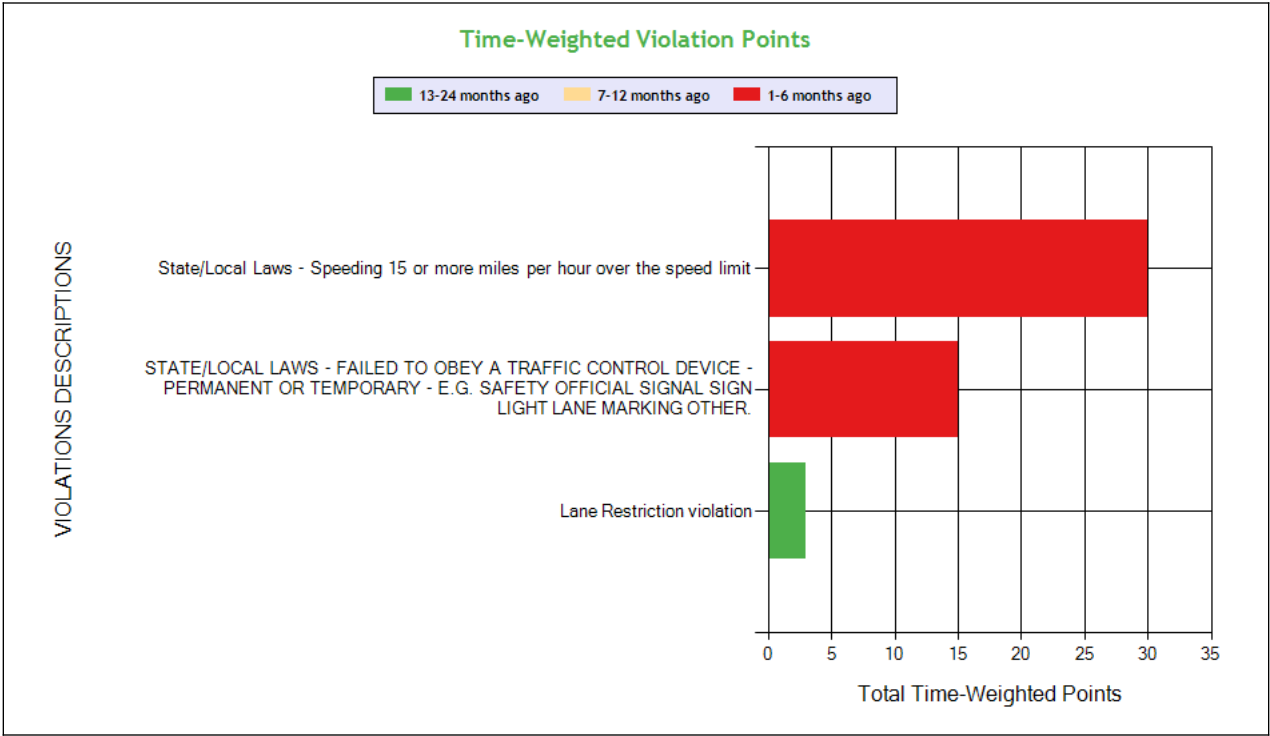
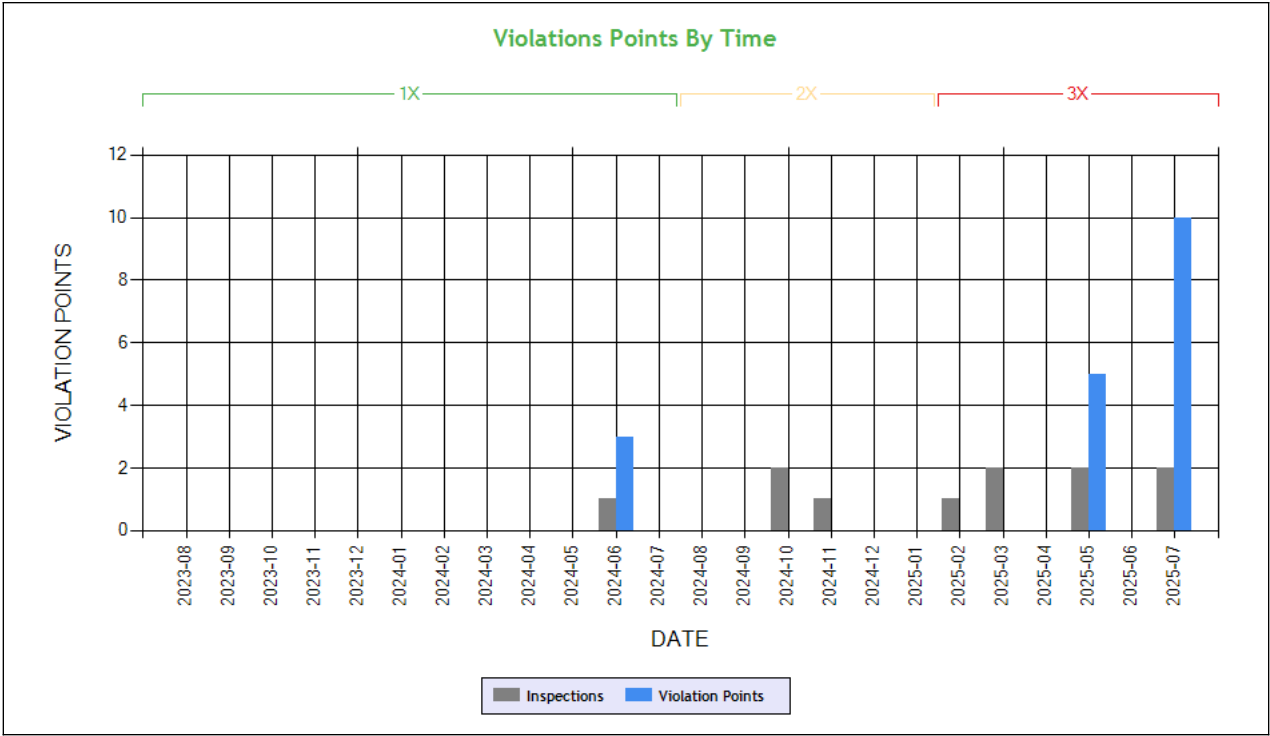



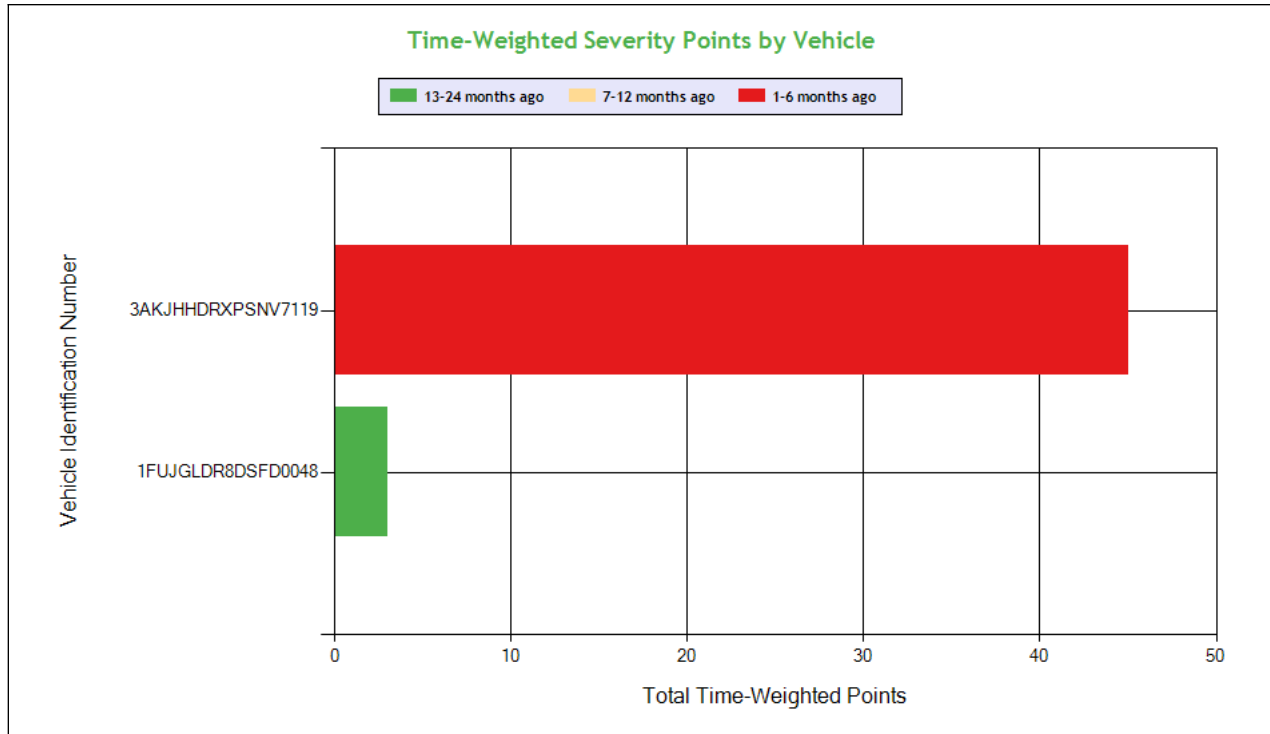

See the Excel file for the complete analysis

# Violations is in (1-6/7-12/13-24mo)

Shaded = Out Of Service Violation					
Violation Group			Speeding 4	Dangerous Driving	Misc Violations
Violation Description	Total Time-weighted Points by VIN	% of Total Time-weighted Points by VIN	State/Local Laws - Speeding 15 or more miles per hour over the speed limit	STATE/LOCAL LAWS - FAILED TO OBEY A TRAFFIC CONTROL DEVICE - PERMANENT OR TEMPORARY - E.G. SAFETY OFFICIAL SIGNAL SIGN LIGHT LANE MARKING OTHER.	Lane Restriction violation
Driver Resp			Yes	Yes	Yes
Total Time-weighted Points			30	15	3
% Total Time-Wt Pts			62.50	31.25	6.25
3AKJHHDRXPSNV7119	45	93.75	30 (1/0/0)	15 (1/0/0)	
1FUJGLDR8DSFD0048	3	6.25			3 (0/0/1)

## HOS Compliance

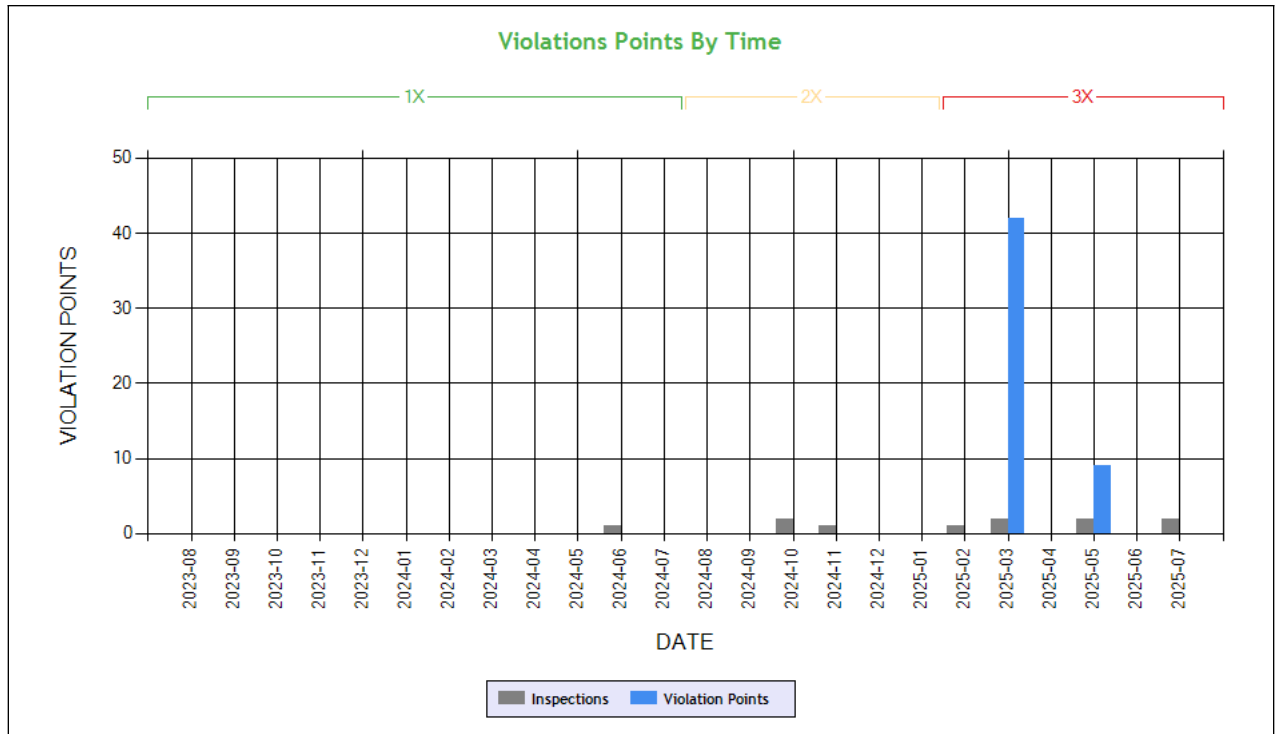

**Carrier Software**  
 1-800-646-5152  
 info@CarrierSoftware.com

**CONFIDENTIAL - Intended for use by Amerigo Insurance Agency - Date: 8/8/2025**

**MINHAS LOGISTICS INC - DOT# 3980794 / MC1490403**

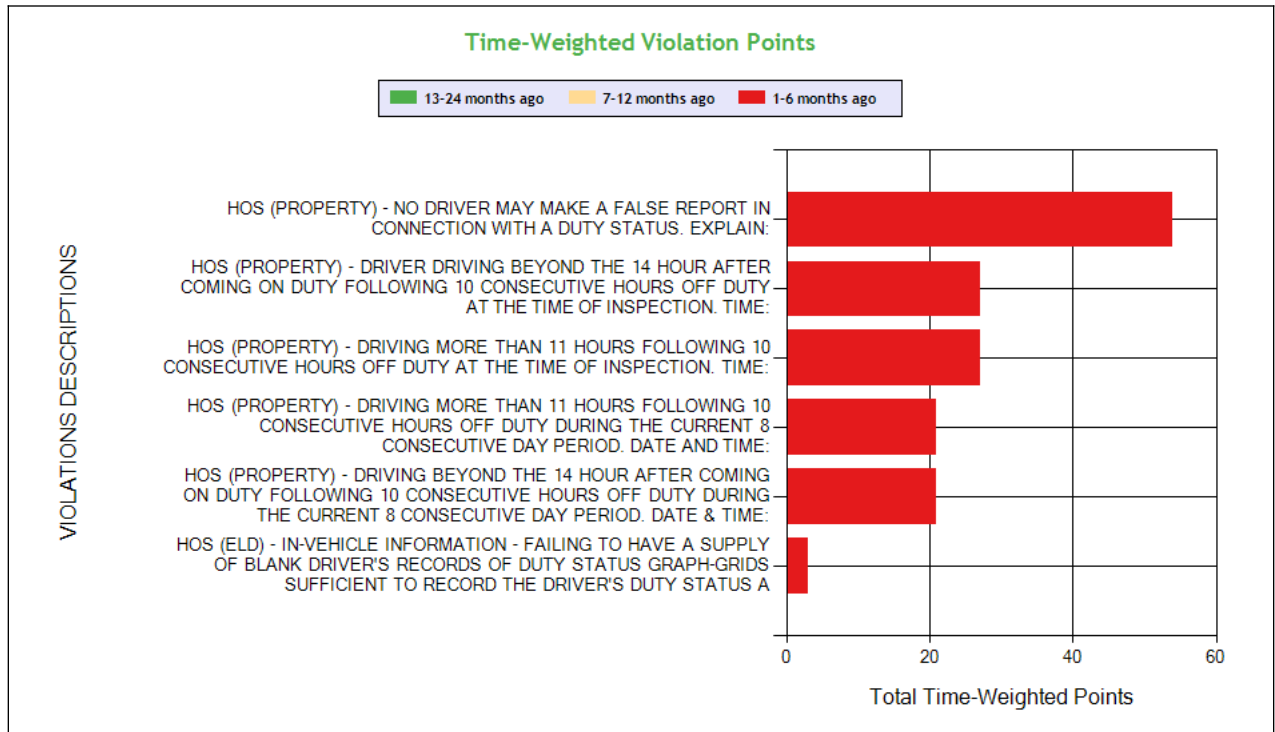

See the Excel file for the complete analysis

# Violations is in (1-6/7-12/13-24mo)

Shaded = Out Of Service Violation

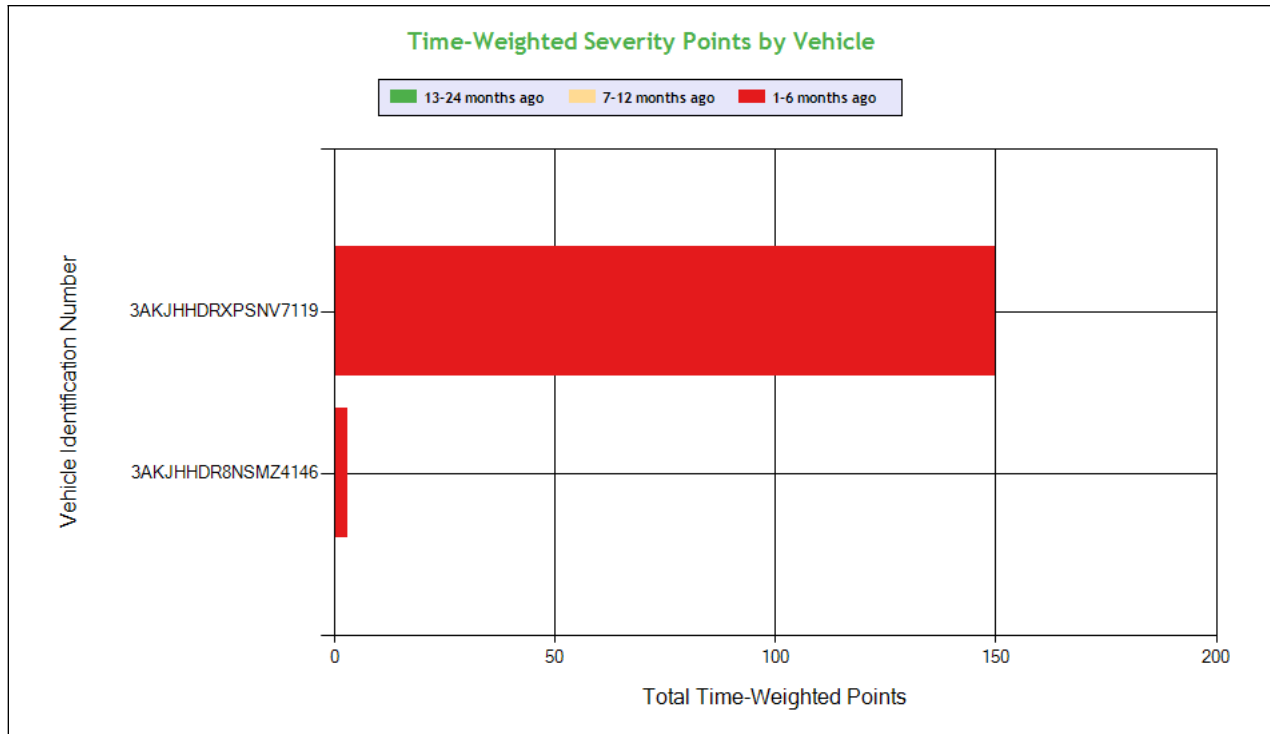

**Carrier Software**  
 1-800-646-5152  
 info@CarrierSoftware.com

**CONFIDENTIAL - Intended for use by Amerigo Insurance Agency - Date: 8/8/2025**

**MINHAS LOGISTICS INC - DOT# 3980794 / MC1490403**

Violation Group			False Log	Hours	Hours	Hours	Hours	EOBR Related
Violation Description	Total Time-weighted Points by VIN	% of Total Time-weighted Points by VIN	HOS (PROPERTY) - NO DRIVER MAY MAKE A FALSE REPORT IN CONNECTION WITH A DUTY STATUS. EXPLAIN:	HOS (PROPERTY) - DRIVER DRIVING BEYOND THE 14 HOUR AFTER COMING ON DUTY FOLLOWING 10 CONSECUTIVE HOURS OFF DUTY AT THE TIME OF INSPECTION. TIME:	HOS (PROPERTY) - DRIVING MORE THAN 11 HOURS FOLLOWING 10 CONSECUTIVE HOURS OFF DUTY AT THE TIME OF INSPECTION. TIME:	HOS (PROPERTY) - DRIVING MORE THAN 11 HOURS FOLLOWING 10 CONSECUTIVE HOURS OFF DUTY DURING THE CURRENT 8 CONSECUTIVE DAY PERIOD. DATE AND TIME:	HOS (PROPERTY) - DRIVING BEYOND THE 14 HOUR AFTER COMING ON DUTY FOLLOWING 10 CONSECUTIVE HOURS OFF DUTY DURING THE CURRENT 8 CONSECUTIVE DAY PERIOD. DATE & TIME:	HOS (ELD) - IN-VEHICLE INFORMATION - FAILING TO HAVE A SUPPLY OF BLANK DRIVER'S RECORDS OF DUTY STATUS GRAPH-GRIDS SUFFICIENT TO RECORD THE DRIVER'S DUTY STATUS A
Driver Resp			Yes	Yes	Yes	Yes	Yes	Yes
Total Time-weighted Points			54	27	27	21	21	3
% Total Time-Wt Pts			35.29	17.65	17.65	13.73	13.73	1.96
3AKJHHDRXPSNV7119	150	98.04	54 (2/0/0)	27 (1/0/0)	27 (1/0/0)	21 (1/0/0)	21 (1/0/0)	
3AKJHHDR8NSMZ4146	3	1.96						3 (1/0/0)



**Driver Fitness**

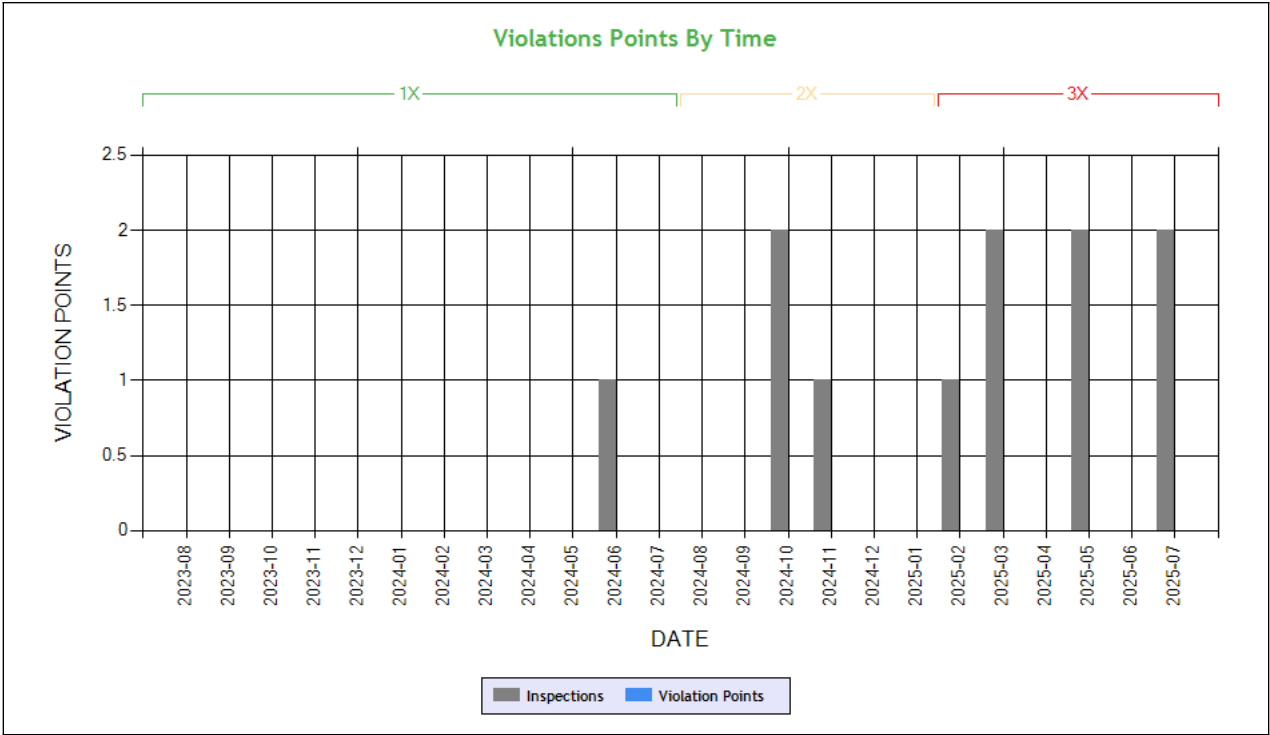

**Time-Weighted Violation Points - no data available to draw a chart**  
**Time-Weighted Severity Points by Vehicle - no data available to draw a chart**

See the Excel file for the complete analysis # Violations is in (1-6/7-12/13-24mo)

Shaded = Out Of Service Violation		
Violation Group		
Violation Description	Total Time-weighted Points by VIN	% of Total Time-weighted Points by VIN
Driver Resp		
Total Time-weighted Points		
% Total Time-Wt Pts		



## Vehicle Maintenance

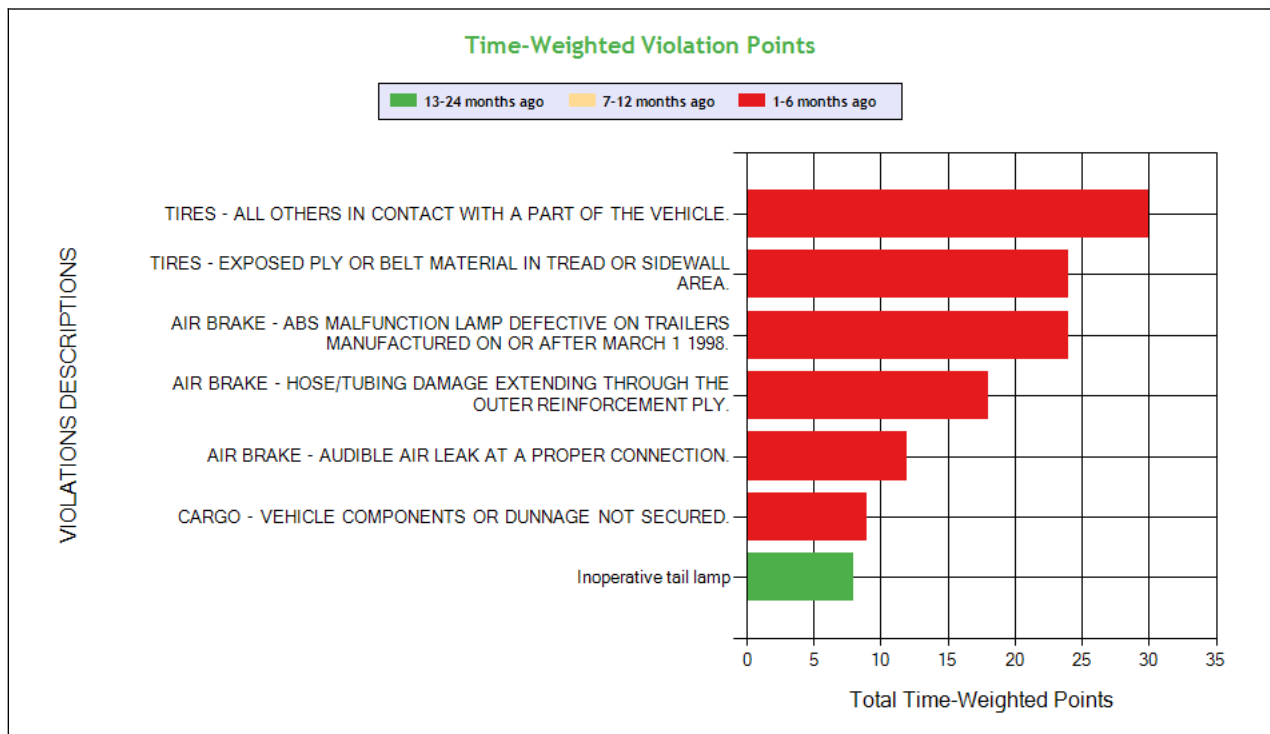
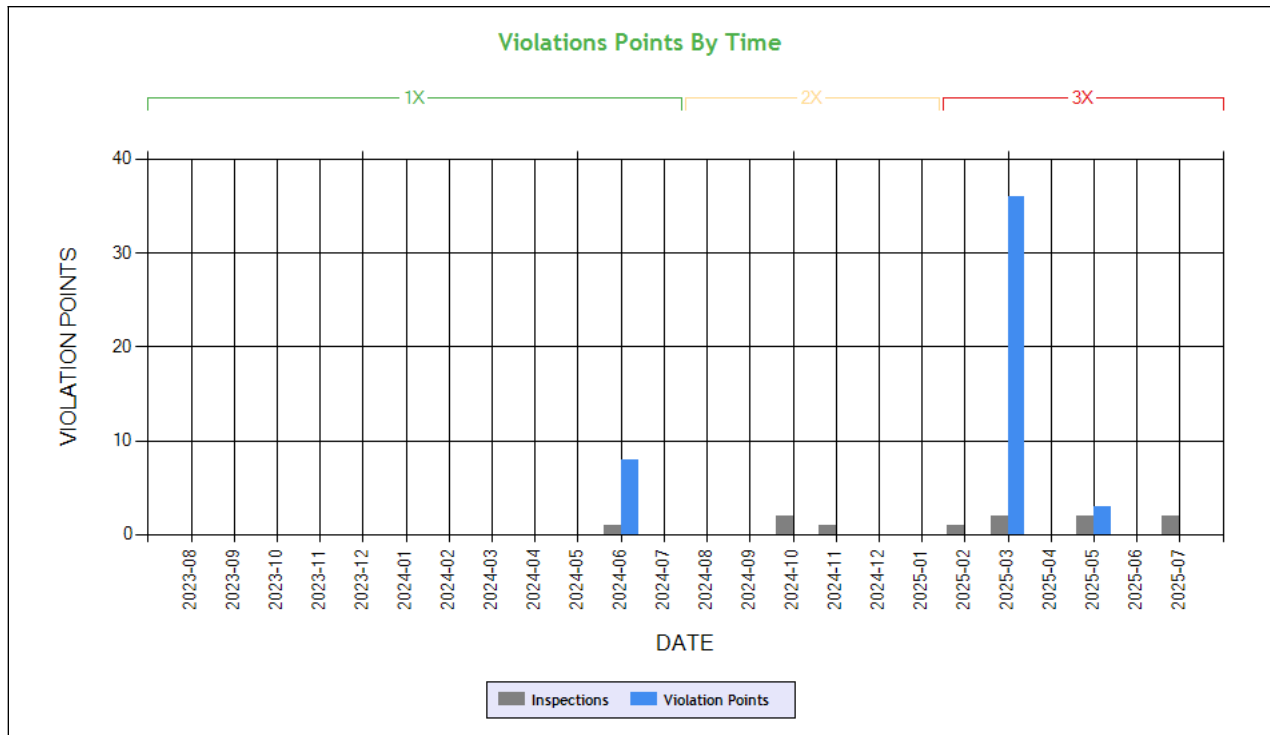

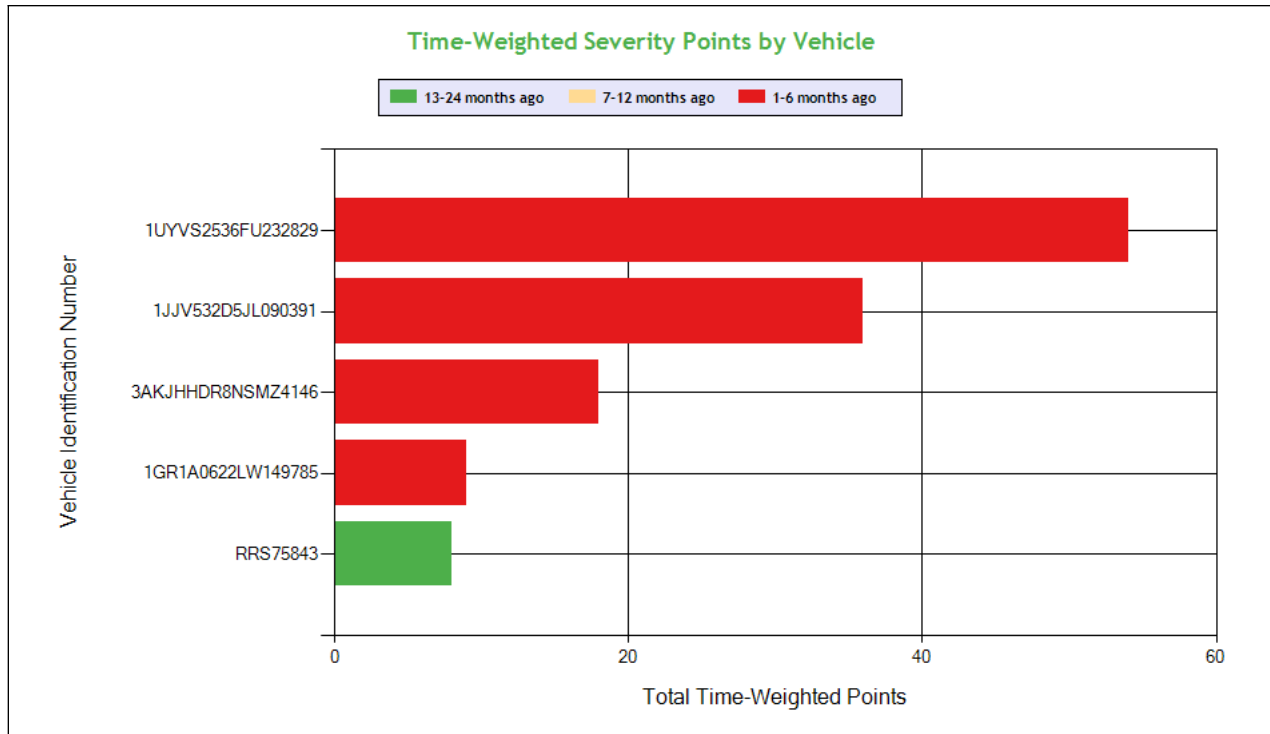

**Carrier Software**  
1-800-646-5152  
info@CarrierSoftware.com

**CONFIDENTIAL - Intended for use by Amerigo Insurance Agency - Date: 8/8/2025**

**MINHAS LOGISTICS INC - DOT# 3980794 / MC1490403**

See the Excel file for the complete analysis

# Violations is in (1-6/7-12/13-24mo)

Shaded = Out Of Service Violation									
Violation Group			Tires	Brakes All Others	Tires	Brakes All Others	Brakes All Others	General Securement	Lighting
Violation Description	Total Time-weighted Points by VIN	% of Total Time-weighted Points by VIN	TIRES - ALL OTHERS IN CONTACT WITH A PART OF THE VEHICLE.	AIR BRAKE - ABS MALFUNCTION LAMP DEFECTIVE ON TRAILERS MANUFACTURED ON OR AFTER MARCH 1 1998.	TIRES - EXPOSED PLY OR BELT MATERIAL IN TREAD OR SIDEWALL AREA.	AIR BRAKE - HOSE/TUBING DAMAGE EXTENDING THROUGH THE OUTER REINFORCEMENT PLY.	AIR BRAKE - AUDIBLE AIR LEAK AT A PROPER CONNECTION.	CARGO - VEHICLE COMPONENTS OR DUNNAGE NOT SECURED.	Inoperative tail lamp
Driver Resp			Yes	Yes	Yes	Yes	Yes	Yes	Yes
Total Time-weighted Points			30	24	24	18	12	9	8
% Total Time-Wt Pts			24.00	19.20	19.20	14.40	9.60	7.20	6.40
1UYVS2536FU232829	54	43.20	30 (1/0/0)	12 (1/0/0)			12 (1/0/0)		
1JJV532D5JL090391	36	28.80		12 (1/0/0)	24 (1/0/0)				
3AKJHHDR8NSMZ4146	18	14.40				18 (1/0/0)			
1GR1A0622LW149785	9	7.20						9 (1/0/0)	
RRS75843	8	6.40							8 (0/0/1)

## COLOR CODED CRASH TABLE ToC

No crashes have been reported by the DOT on this Motor Carrier

### INSPECTIONS WITH SHARED EQUIPMENT:

No Data



LEGEND
Vehicle Information
Inspection for DOT # being analyzed
Inspection for Different DOT #
Crash Information for specific VIN

**INSPECTION DETAILS for ALL Inspections**

PDF shows the first 100 Power Unit & Trailer VINs with most recent inspections using data from the last 4 years

POWER UNIT Inspections Section			
VIN: 3AKJHHDRXPSNV7119	Unit: Truck Tractor	Year: 2023	Make: DAIMLER TRUCKS NORTH AMERICA LLC
DOT No: 3980794	Docket No: MC1490403	Name: MINHAS LOGISTICS INC	Interstate: Yes



Date	Unit License	Unit Lic State	Violation Unit	Violation Description	Severity	OOS	Citation
07/16/2025	ZP22601	CA	D	392.2SLLS4 - State/Local Laws - Speeding 15 or more miles per hour over the speed limit	10	No	C188318620
07/16/2025	ZP22601	CA	D	392.2SLLS4 - State/Local Laws - Speeding 15 or more miles per hour over the speed limit	10	No	C188318620
05/02/2025	ZP22601	CA	D	395.8EHOSPD - HOS (PROPERTY) - NO DRIVER MAY MAKE A FALSE REPORT IN CONNECTION WITH A DUTY STATUS. EXPLAIN:	7	No	000861523
05/02/2025	ZP22601	CA	D	395.8EHOSPD - HOS (PROPERTY) - NO DRIVER MAY MAKE A FALSE REPORT IN CONNECTION WITH A DUTY STATUS. EXPLAIN:	7	No	000861523
05/02/2025	ZP22601	CA	D	392.2SLLTCD - STATE/LOCAL LAWS - FAILED TO OBEY A TRAFFIC CONTROL DEVICE - PERMANENT OR TEMPORARY - E.G. SAFETY OFFICIAL SIGNAL SIGN LIGHT LANE MARKING OTHER.	5	No	AKVPVEE
05/02/2025	ZP22601	CA	D	392.2SLLTCD - STATE/LOCAL LAWS - FAILED TO OBEY A TRAFFIC CONTROL DEVICE - PERMANENT OR TEMPORARY - E.G. SAFETY OFFICIAL SIGNAL SIGN LIGHT LANE MARKING OTHER.	5	No	AKVPVEE
05/02/2025	ZP22601	CA	1	392.2SLLSR - State/Local Laws - State registration/tag violation	3	No	
05/02/2025	ZP22601	CA	1	392.2SLLSR - State/Local Laws - State registration/tag violation	3	No	
03/31/2025	ZP22601	CA	D	395.3A3IHOSPDIT - HOS (PROPERTY) - DRIVING MORE THAN 11 HOURS FOLLOWING 10 CONSECUTIVE HOURS OFF DUTY AT THE TIME OF INSPECTION. TIME:	7	Yes	
03/31/2025	ZP22601	CA	D	395.3A1HOSPD - HOS (PROPERTY) - DRIVING MORE THAN 11 HOURS FOLLOWING 10 CONSECUTIVE HOURS OFF DUTY DURING THE CURRENT 8 CONSECUTIVE DAY PERIOD. DATE AND TIME:	7	No	
03/31/2025	ZP22601	CA	D	395.3A1HOSPD - HOS (PROPERTY) - DRIVING MORE THAN 11 HOURS FOLLOWING 10 CONSECUTIVE HOURS OFF DUTY DURING THE CURRENT 8 CONSECUTIVE DAY PERIOD. DATE AND TIME:	7	No	
03/31/2025	ZP22601	CA	D	395.3A2HOSPDIT - HOS (PROPERTY) - DRIVER DRIVING BEYOND THE 14 HOUR AFTER COMING ON DUTY FOLLOWING 10 CONSECUTIVE HOURS OFF DUTY AT THE TIME OF INSPECTION. TIME:	7	Yes	
03/31/2025	ZP22601	CA	D	395.3A2HOSPD - HOS (PROPERTY) - DRIVING BEYOND THE 14 HOUR AFTER COMING ON DUTY FOLLOWING 10 CONSECUTIVE HOURS OFF DUTY DURING THE CURRENT 8 CONSECUTIVE DAY PERIOD. DATE & TIME:	7	No	
03/31/2025	ZP22601	CA	D	395.8EHOSPD - HOS (PROPERTY) - NO DRIVER MAY MAKE A FALSE REPORT IN CONNECTION WITH A DUTY STATUS. EXPLAIN:	7	Yes	
03/31/2025	ZP22601	CA	D	395.8EHOSPD - HOS (PROPERTY) - NO DRIVER MAY MAKE A FALSE REPORT IN CONNECTION WITH A DUTY STATUS. EXPLAIN:	7	Yes	
03/31/2025	ZP22601	CA	D	395.3A3IHOSPDIT - HOS (PROPERTY) - DRIVING MORE THAN 11 HOURS FOLLOWING 10 CONSECUTIVE HOURS OFF DUTY AT THE TIME OF INSPECTION. TIME:	7	Yes	
03/31/2025	ZP22601	CA	D	395.3A2HOSPDIT - HOS (PROPERTY) - DRIVER DRIVING BEYOND THE 14 HOUR AFTER COMING ON DUTY FOLLOWING 10 CONSECUTIVE HOURS OFF DUTY AT THE TIME OF INSPECTION. TIME:	7	Yes	
03/31/2025	ZP22601	CA	D	395.3A2HOSPD - HOS (PROPERTY) - DRIVING BEYOND THE 14 HOUR AFTER COMING ON DUTY FOLLOWING 10 CONSECUTIVE HOURS OFF DUTY DURING THE CURRENT 8 CONSECUTIVE DAY PERIOD. DATE & TIME:	7	No	
02/04/2025	ZP22601	CA	D	392.2SLLTL - State/Local Laws - Misc. traffic law violation	3	No	
02/04/2025	ZP22601	CA	D	392.2SLLTL - State/Local Laws - Misc. traffic law violation	3	No	
10/03/2024	ZP22601	CA	-	-	-	-	-
10/01/2024	ZP22601	CA	-	-	-	-	-
DOT No: 3605203		Docket No: MC1225990		Name: PERFORMANCE CARRIER INC		Interstate: Yes	





Date	Unit License	Unit Lic State	Violation Unit	Violation Description	Severity	OOS	Citation
11/14/2023	YP68222	CA	-	-	-	-	-
10/17/2023	YP68222	CA	-	-	-	-	-
09/02/2023	YP68222	CA	D	395.8 - Driver record of duty status (general/form and manner)	1	No	
09/02/2023	YP68222	CA	D	395.8 - Driver record of duty status (general/form and manner)	1	No	
07/03/2023	YP68222	CA	-	-	-	-	-
06/15/2023	YP68222	CA	-	-	-	-	-
04/11/2023	YP68222	CA	1	392.2IN - State Insurance Violation	0	No	
04/11/2023	YP68222	CA	1	392.2IN - State Insurance Violation	0	No	
03/10/2023	YP68222	CA	-	-	-	-	-
03/05/2023	YP68222	CA	D	395.3A2PROP - Driving beyond 14 hour duty period (Property carrying vehicle)	7	No	
03/05/2023	YP68222	CA	D	395.3A2PROP - Driving beyond 14 hour duty period (Property carrying vehicle)	7	No	
01/11/2023	YP68222	CA	-	-	-	-	-
12/29/2022	YP68222	CA	-	-	-	-	-
09/29/2022	YP68222	CA	D	392.2SLLS2 - State/Local Laws - Speeding 6-10 miles per hour over the speed limit	4	No	9297961
09/29/2022	YP68222	CA	D	392.2SLLS2 - State/Local Laws - Speeding 6-10 miles per hour over the speed limit	4	No	9297961
08/31/2022	YP68222	CA	D	392.2AU - State Operating Authority Violation	0	No	
08/31/2022	YP68222	CA	D	392.2AU - State Operating Authority Violation	0	No	

<b>VIN: 3AKJHHR5NSMZ4153</b>		<b>Unit: Truck Tractor</b>		<b>Year: 2022</b>	<b>Make: DAIMLER TRUCKS NORTH AMERICA LLC</b>		
<b>DOT No: 3781089</b>		<b>Docket No: MC1353554</b>		<b>Name: SBR LOGISTICS INC</b>		<b>Interstate: Yes</b>	
Date	Unit License	Unit Lic State	Violation Unit	Violation Description	Severity	OOS	Citation
07/24/2025	NOPLATE	CA	1	396.17CPI - OPERATING A CMV WITHOUT DOCUMENTATION OF A PERIODIC INSPECTION.	4	No	
07/24/2025	NOPLATE	CA	1	392.2SLLIFTA - State/Local Laws - State tax/International Fuel Tax (IFTA) violation	0	No	
07/24/2025	NOPLATE	CA	1	392.2SLLIRP - State/Local Laws - IRP apportioned tag or registration violation	0	No	
07/24/2025	NOPLATE	CA	1	392.2SLLIRP - State/Local Laws - IRP apportioned tag or registration violation	0	No	
07/24/2025	NOPLATE	CA	1	396.17CPI - OPERATING A CMV WITHOUT DOCUMENTATION OF A PERIODIC INSPECTION.	4	No	
07/24/2025	NOPLATE	CA	1	392.2SLLIFTA - State/Local Laws - State tax/International Fuel Tax (IFTA) violation	0	No	
07/07/2025	ZP56081	CA	-	-	-	-	-
<b>DOT No: 3980794</b>		<b>Docket No: MC1490403</b>		<b>Name: MINHAS LOGISTICS INC</b>		<b>Interstate: Yes</b>	
Date	Unit License	Unit Lic State	Violation Unit	Violation Description	Severity	OOS	Citation
07/07/2025	ZP56235	CA	1	392.2SLLSR - State/Local Laws - State registration/tag violation	3	No	RC96351
07/07/2025	ZP56235	CA	1	392.2SLLSR - State/Local Laws - State registration/tag violation	3	No	RC96351
<b>DOT No: 3781089</b>		<b>Docket No: MC1353554</b>		<b>Name: SBR LOGISTICS INC</b>		<b>Interstate: Yes</b>	
Date	Unit License	Unit Lic State	Violation Unit	Violation Description	Severity	OOS	Citation
06/12/2025	ZP56081	CA	D	392.2SLLIFTA - State/Local Laws - State tax/International Fuel Tax (IFTA) violation	0	No	
06/12/2025	ZP56081	CA	D	392.2SLLIFTA - State/Local Laws - State tax/International Fuel Tax (IFTA) violation	0	No	
06/02/2025	ZP56081	CA	D	392.8D - DRIVER - FAILED TO INSPECT /USE EMERGENCY EQUIPMENT.	2	No	
06/02/2025	ZP56081	CA	D	392.2SLLS3 - State/Local Laws - Speeding 11-14 miles per hour over the speed limit	7	No	
06/02/2025	ZP56081	CA	D	392.2SLLS3 - State/Local Laws - Speeding 11-14 miles per hour over the speed limit	7	No	
06/02/2025	ZP56081	CA	D	392.8D - DRIVER - FAILED TO INSPECT /USE EMERGENCY EQUIPMENT.	2	No	
<b>DOT No: 2418540</b>		<b>Docket No: MC832860</b>		<b>Name: SPEED INTERMODAL</b>		<b>Interstate: Yes</b>	



Date	Unit License	Unit Lic State	Violation Unit	Violation Description	Severity	OOS	Citation
11/05/2024	YP13503	CA	1	393.45B2B - AIR BRAKE - HOSE/TUBING DAMAGED OR NOT SECURED.	4	No	
11/05/2024	YP13503	CA	1	393.45B2B - AIR BRAKE - HOSE/TUBING DAMAGED OR NOT SECURED.	4	No	
05/10/2024	YP13503	CA	-	-	-	-	-
04/23/2024	YP13503	CA	D	392.2C - Failure to obey traffic control device	5	No	MP44479
04/23/2024	YP13503	CA	D	392.2C - Failure to obey traffic control device	5	No	MP44479
02/19/2024	YP13503	CA	-	-	-	-	-
02/08/2024	YP13503	CA	-	-	-	-	-
12/26/2023	YP13503	CA	-	-	-	-	-
02/13/2023	YP13503	CA	-	-	-	-	-
11/14/2022	YP13503	CA	1	396.3A1B - Brakes (general)	4	No	
11/14/2022	YP13503	CA	1	396.3A1B - Brakes (general)	4	No	
09/15/2022	YP13503	CA	D	391.11B4DEN - Driver operating a CMV without proper endorsements or in violation of restrictions.	8	Yes	
09/15/2022	YP13503	CA	D	391.11B4DEN - Driver operating a CMV without proper endorsements or in violation of restrictions.	8	Yes	
03/06/2022	YP13503	CA	1	393.95A - No/discharged/unsecured fire extinguisher	2	No	
03/06/2022	YP13503	CA	D	391.11B4DEN - Driver operating a CMV without proper endorsements or in violation of restrictions.	8	Yes	
03/06/2022	YP13503	CA	1	396.5B - Oil and/or grease leak	3	No	
03/06/2022	YP13503	CA	1	393.95A - No/discharged/unsecured fire extinguisher	2	No	
03/06/2022	YP13503	CA	1	393.9T - Inoperative tail lamp	6	No	
03/06/2022	YP13503	CA	1	396.3A1 - Inspection/repair and maintenance parts and accessories	2	No	
03/06/2022	YP13503	CA	D	391.11B4DEN - Driver operating a CMV without proper endorsements or in violation of restrictions.	8	Yes	
03/06/2022	YP13503	CA	1	396.5B - Oil and/or grease leak	3	No	
03/06/2022	YP13503	CA	1	396.3A1 - Inspection/repair and maintenance parts and accessories	2	No	
03/06/2022	YP13503	CA	1	393.9T - Inoperative tail lamp	6	No	
02/07/2022	YP13503	CA	1	393.9TS - Inoperative turn signal	6	No	
02/07/2022	YP13503	CA	1	393.25F - Stop lamp violations	6	No	
02/07/2022	YP13503	CA	1	393.25F - Stop lamp violations	6	No	
02/07/2022	YP13503	CA	1	393.9TS - Inoperative turn signal	6	No	
06/25/2021	YP13503	CA	D	395.8AELD - ELD - No record of duty status (ELD Required)	5	Yes	
06/25/2021	YP13503	CA	D	395.8AELD - ELD - No record of duty status (ELD Required)	5	Yes	

VIN: 3AKJHHDR4NSNH2479		Unit: Truck Tractor		Year: 2022	Make: DAIMLER TRUCKS NORTH AMERICA LLC		
DOT No: 3980794		Docket No: MC1490403		Name: MINHAS LOGISTICS INC		Interstate: Yes	
Date	Unit License	Unit Lic State	Violation Unit	Violation Description	Severity	OOS	Citation
05/29/2025	ZP56048	CA	-	-	-	-	-
DOT No: 1419483		Docket No: MC536992		Name: NEW LEGEND INC		Interstate: Yes	
Date	Unit License	Unit Lic State	Violation Unit	Violation Description	Severity	OOS	Citation
11/06/2024	YAKJ918	OR	-	-	-	-	-
DOT No: 3516907		Docket No: MC1165935		Name: LEGAL TRUCKING INC		Interstate: Yes	



Date	Unit License	Unit Lic State	Violation Unit	Violation Description	Severity	OOS	Citation
01/28/2024	YP25282	CA	-	-	-	-	-
09/20/2023	YP25282	CA	-	-	-	-	-
04/04/2023	YP25282	CA	D	392.16 - Failing to use seat belt while operating CMV	7	No	
04/04/2023	YP25282	CA	D	392.16 - Failing to use seat belt while operating CMV	7	No	
03/16/2023	YP25282	CA	-	-	-	-	-
03/16/2023	YP25282	CA	-	-	-	-	-
03/16/2023	YP25282	CA	-	-	-	-	-
09/28/2022	YP25282	CA	-	-	-	-	-
11/26/2021	YP25282	CA	-	-	-	-	-
10/27/2021	YP25282	CA	D	392.2SLLS1 - State/Local Laws - Speeding 1-5 Miles Per Hour Over The Speed Limit	0	No	9102589
10/27/2021	YP25282	CA	D	392.2SLLS1 - State/Local Laws - Speeding 1-5 Miles Per Hour Over The Speed Limit	0	No	9102589
09/11/2021	YP25282	CA	-	-	-	-	-

VIN: 3AKJHHR8NSMZ4146		Unit: Truck Tractor		Year: 2022		Make: DAIMLER TRUCK NORTH AMERICA LLC	
-----------------------	--	---------------------	--	------------	--	---------------------------------------	--

Crash Report No.	DOT	Date	State	Fatalities	Injuries	Tow Away	Vehicles Involved
NV0230100214	2418540	01/02/2023	NV	0	0	Yes	2

DOT No: 3980794	Docket No: MC1490403	Name: MINHAS LOGISTICS INC			Interstate: Yes		
-----------------	----------------------	----------------------------	--	--	-----------------	--	--

Date	Unit License	Unit Lic State	Violation Unit	Violation Description	Severity	OOS	Citation
03/27/2025	ZP56234	CA	1	392.2SLLIFTA - State/Local Laws - State tax/International Fuel Tax (IFTA) violation	0	No	
03/27/2025	ZP56234	CA	1	393.45B2BHTD - AIR BRAKE - HOSE/TUBING DAMAGE EXTENDING THROUGH THE OUTER REINFORCEMENT PLY.	4	Yes	
03/27/2025	ZP56234	CA	1	392.2SLLIFTA - State/Local Laws - State tax/International Fuel Tax (IFTA) violation	0	No	
03/27/2025	ZP56234	CA	1	395.22H4ELDBRODS - HOS (ELD) - IN-VEHICLE INFORMATION - FAILING TO HAVE A SUPPLY OF BLANK DRIVER'S RECORDS OF DUTY STATUS GRAPH-GRIDS SUFFICIENT TO RECORD THE DRIVER'S DUTY STATUS A	1	No	
03/27/2025	ZP56234	CA	1	395.22H4ELDBRODS - HOS (ELD) - IN-VEHICLE INFORMATION - FAILING TO HAVE A SUPPLY OF BLANK DRIVER'S RECORDS OF DUTY STATUS GRAPH-GRIDS SUFFICIENT TO RECORD THE DRIVER'S DUTY STATUS A	1	No	
03/27/2025	ZP56234	CA	1	393.45B2BHTD - AIR BRAKE - HOSE/TUBING DAMAGE EXTENDING THROUGH THE OUTER REINFORCEMENT PLY.	4	Yes	
03/27/2025	ZP56234	CA	1	390.21TCMC - Required CMV marking(s) not legible from 50 feet while stationary due to improper size/location/color	3	No	
03/27/2025	ZP56234	CA	1	390.21TCMC - Required CMV marking(s) not legible from 50 feet while stationary due to improper size/location/color	3	No	

DOT No: 2418540	Docket No: MC832860	Name: SPEED INTERMODAL			Interstate: Yes		
-----------------	---------------------	------------------------	--	--	-----------------	--	--

Date	Unit License	Unit Lic State	Violation Unit	Violation Description	Severity	OOS	Citation
07/29/2024	YP05722	CA	-	-	-	-	-
06/16/2024	YP05722	CA	-	-	-	-	-
09/23/2023	YP05722	CA	-	-	-	-	-
09/12/2023	YP05722	CA	-	-	-	-	-
05/31/2023	YP05722	CA	1	393.9T - Inoperative tail lamp	6	No	
05/31/2023	YP05722	CA	1	393.9T - Inoperative tail lamp	6	No	
02/03/2023	YP05722	CA	-	-	-	-	-
11/02/2022	YP05722	CA	D	395.8F01 - Drivers record of duty status not current	5	No	
11/02/2022	YP05722	CA	D	392.2PK - Unlawfully parking and/or leaving vehicle in the roadway	1	No	22306001
11/02/2022	YP05722	CA	D	395.8F01 - Drivers record of duty status not current	5	No	
11/02/2022	YP05722	CA	D	392.2PK - Unlawfully parking and/or leaving vehicle in the roadway	1	No	22306001

VIN: 1FUGGED58FLGC1949		Unit: Truck Tractor		Year: 2015		Make: DAIMLER TRUCKS NORTH AMERICA LLC	
------------------------	--	---------------------	--	------------	--	--	--

Crash Report No.	DOT	Date	State	Fatalities	Injuries	Tow Away	Vehicles Involved
CA3352200622	3742319	04/03/2022	CA	0	1	Yes	2

DOT No: 3980794	Docket No: MC1490403	Name: MINHAS LOGISTICS INC			Interstate: Yes		
-----------------	----------------------	----------------------------	--	--	-----------------	--	--



Date	Unit License	Unit Lic State	Violation Unit	Violation Description	Severity	OOS	Citation
11/01/2024	ZP29483	CA	1	392.2SLLEQP - State/Local Laws - Violation of state and local law - Equipment violation.	5	No	
11/01/2024	ZP29483	CA	1	392.2SLLEQP - State/Local Laws - Violation of state and local law - Equipment violation.	5	No	
11/01/2024	ZP29483	CA	1	392.2SLLSOA - State/Local Laws - State operating authority violation	0	No	RD80024
11/01/2024	ZP29483	CA	1	392.2SLLSOA - State/Local Laws - State operating authority violation	0	No	RD80024

<b>DOT No: 3742319</b>		<b>Docket No: MC1328708</b>		<b>Name: KAVI LLC</b>		<b>Interstate: No</b>	
Date	Unit License	Unit Lic State	Violation Unit	Violation Description	Severity	OOS	Citation
05/10/2022	YP36146	CA	-	-	-	-	-
02/18/2022	YP36146	CA	-	-	-	-	-
02/10/2022	YP36146	CA	1	392.2WC - Wheel (Mud) Flaps missing or defective	1	No	CW931092
02/10/2022	YP36146	CA	1	392.2WC - Wheel (Mud) Flaps missing or defective	1	No	CW931092

<b>VIN: 1FUJGLDR8DSFD0048</b>		<b>Unit: Truck Tractor</b>		<b>Year: 2013</b>		<b>Make: DAIMLER TRUCK NORTH AMERICA LLC</b>	
-------------------------------	--	----------------------------	--	-------------------	--	--	--

<b>Crash Report No.</b>	<b>DOT</b>	<b>Date</b>	<b>State</b>	<b>Fatalities</b>	<b>Injuries</b>	<b>Tow Away</b>	<b>Vehicles Involved</b>
LA7112508800	1660544	01/07/2019	LA	0	1	No	2

<b>DOT No: 3980794</b>		<b>Docket No: MC1490403</b>		<b>Name: MINHAS LOGISTICS INC</b>		<b>Interstate: Yes</b>	
Date	Unit License	Unit Lic State	Violation Unit	Violation Description	Severity	OOS	Citation
06/25/2024	ZP13144	CA	D	392.2LV - Lane Restriction violation	3	No	LL59889
06/25/2024	ZP13144	CA	1	392.2RG - State vehicle registration or License Plate violation	0	No	215
06/25/2024	ZP13144	CA	D	392.2LV - Lane Restriction violation	3	No	LL59889
06/25/2024	ZP13144	CA	1	392.2RG - State vehicle registration or License Plate violation	0	No	215

<b>DOT No: 3442987</b>		<b>Docket No: MC1305368</b>		<b>Name: ROYAL PRO TRUCKING</b>		<b>Interstate: Yes</b>	
Date	Unit License	Unit Lic State	Violation Unit	Violation Description	Severity	OOS	Citation
10/31/2021	YP28955	CA	-	-	-	-	-
08/14/2021	22013A3	CA	-	-	-	-	-
06/23/2021	22013A3	CA	1	393.9H - Inoperative head lamps	6	No	DA308295
06/23/2021	22013A3	CA	1	393.9H - Inoperative head lamps	6	No	DA308295
08/27/2020	22013A3	CA	-	-	-	-	-

<b>DOT No: 1660544</b>		<b>Docket No:</b>		<b>Name: KT-GRANT INC</b>		<b>Interstate: Yes</b>	
Date	Unit License	Unit Lic State	Violation Unit	Violation Description	Severity	OOS	Citation
11/05/2017	2117833	IN	D	395.8F01 - Drivers record of duty status not current	5	No	
11/05/2017	2117833	IN	D	395.8F01 - Drivers record of duty status not current	5	No	
11/05/2017	2117833	IN	1	393.45 - Brake tubing and hose adequacy	4	No	
11/05/2017	2117833	IN	1	393.45 - Brake tubing and hose adequacy	4	No	
03/25/2017	2117833	IN	-	-	-	-	-
09/30/2016	2117833	IN	-	-	-	-	-
07/31/2014	2117833	IN	-	-	-	-	-

<b>VIN: 1XKYD49X3JJ190097</b>		<b>Unit: Truck Tractor</b>		<b>Year: 2018</b>		<b>Make: KENWORTH TRUCK COMPANY</b>	
-------------------------------	--	----------------------------	--	-------------------	--	-------------------------------------	--

<b>DOT No: 3980794</b>		<b>Docket No: MC1490403</b>		<b>Name: MINHAS LOGISTICS INC</b>		<b>Interstate: Yes</b>	
Date	Unit License	Unit Lic State	Violation Unit	Violation Description	Severity	OOS	Citation
02/20/2023	79102A	NV	D	395.8E - False report of drivers record of duty status	7	Yes	
02/19/2023	79102A	NV	-	-	-	-	-

<b>DOT No: 54283</b>		<b>Docket No: MC136818</b>		<b>Name: SWIFT TRANSPORTATION CO OF ARIZONA LLC</b>		<b>Interstate: Yes</b>	
Date	Unit License	Unit Lic State	Violation Unit	Violation Description	Severity	OOS	Citation
03/28/2019	2529346	IN	-	-	-	-	-
07/09/2018	2529346	IN	D	392.2SLLEWA2 - State/Local Laws - Excessive Weight - 2501-5000 Lbs Over On An Axle/Axle Groups.	0	No	ET6702210
02/05/2018	2529346	IN	-	-	-	-	-



### TRAILER Inspections Section

VIN: 3AKJHHDRXPSNV7119			Unit: Truck Tractor		Year: 2023	Make: DAIMLER TRUCKS NORTH AMERICA LLC		
DOT No: 3980794		Docket No: MC1490403		Name: MINHAS LOGISTICS INC		Interstate: Yes		
Date	Unit License	Unit Lic State	Violation Unit	Violation Description		Severity	OOS	Citation
07/16/2025	ZP22601	CA	D	392.2SLLS4 - State/Local Laws - Speeding 15 or more miles per hour over the speed limit		10	No	C188318620
07/16/2025	ZP22601	CA	D	392.2SLLS4 - State/Local Laws - Speeding 15 or more miles per hour over the speed limit		10	No	C188318620
05/02/2025	ZP22601	CA	D	395.8EHOSPD - HOS (PROPERTY) - NO DRIVER MAY MAKE A FALSE REPORT IN CONNECTION WITH A DUTY STATUS. EXPLAIN:		7	No	000861523
05/02/2025	ZP22601	CA	D	395.8EHOSPD - HOS (PROPERTY) - NO DRIVER MAY MAKE A FALSE REPORT IN CONNECTION WITH A DUTY STATUS. EXPLAIN:		7	No	000861523
05/02/2025	ZP22601	CA	D	392.2SLLTCD - STATE/LOCAL LAWS - FAILED TO OBEY A TRAFFIC CONTROL DEVICE - PERMANENT OR TEMPORARY - E.G. SAFETY OFFICIAL SIGNAL SIGN LIGHT LANE MARKING OTHER.		5	No	AKVPVEE
05/02/2025	ZP22601	CA	D	392.2SLLTCD - STATE/LOCAL LAWS - FAILED TO OBEY A TRAFFIC CONTROL DEVICE - PERMANENT OR TEMPORARY - E.G. SAFETY OFFICIAL SIGNAL SIGN LIGHT LANE MARKING OTHER.		5	No	AKVPVEE
05/02/2025	ZP22601	CA	1	392.2SLLSR - State/Local Laws - State registration/tag violation		3	No	
05/02/2025	ZP22601	CA	1	392.2SLLSR - State/Local Laws - State registration/tag violation		3	No	
03/31/2025	ZP22601	CA	D	395.3A3IHOSPDIT - HOS (PROPERTY) - DRIVING MORE THAN 11 HOURS FOLLOWING 10 CONSECUTIVE HOURS OFF DUTY AT THE TIME OF INSPECTION. TIME:		7	Yes	
03/31/2025	ZP22601	CA	D	395.3A1HOSPD - HOS (PROPERTY) - DRIVING MORE THAN 11 HOURS FOLLOWING 10 CONSECUTIVE HOURS OFF DUTY DURING THE CURRENT 8 CONSECUTIVE DAY PERIOD. DATE AND TIME:		7	No	
03/31/2025	ZP22601	CA	D	395.3A1HOSPD - HOS (PROPERTY) - DRIVING MORE THAN 11 HOURS FOLLOWING 10 CONSECUTIVE HOURS OFF DUTY DURING THE CURRENT 8 CONSECUTIVE DAY PERIOD. DATE AND TIME:		7	No	
03/31/2025	ZP22601	CA	D	395.3A2HOSPDIT - HOS (PROPERTY) - DRIVER DRIVING BEYOND THE 14 HOUR AFTER COMING ON DUTY FOLLOWING 10 CONSECUTIVE HOURS OFF DUTY AT THE TIME OF INSPECTION. TIME:		7	Yes	
03/31/2025	ZP22601	CA	D	395.3A2HOSPD - HOS (PROPERTY) - DRIVER DRIVING BEYOND THE 14 HOUR AFTER COMING ON DUTY FOLLOWING 10 CONSECUTIVE HOURS OFF DUTY DURING THE CURRENT 8 CONSECUTIVE DAY PERIOD. DATE & TIME:		7	No	
03/31/2025	ZP22601	CA	D	395.8EHOSPD - HOS (PROPERTY) - NO DRIVER MAY MAKE A FALSE REPORT IN CONNECTION WITH A DUTY STATUS. EXPLAIN:		7	Yes	
03/31/2025	ZP22601	CA	D	395.8EHOSPD - HOS (PROPERTY) - NO DRIVER MAY MAKE A FALSE REPORT IN CONNECTION WITH A DUTY STATUS. EXPLAIN:		7	Yes	
03/31/2025	ZP22601	CA	D	395.3A3IHOSPDIT - HOS (PROPERTY) - DRIVING MORE THAN 11 HOURS FOLLOWING 10 CONSECUTIVE HOURS OFF DUTY AT THE TIME OF INSPECTION. TIME:		7	Yes	
03/31/2025	ZP22601	CA	D	395.3A2HOSPDIT - HOS (PROPERTY) - DRIVER DRIVING BEYOND THE 14 HOUR AFTER COMING ON DUTY FOLLOWING 10 CONSECUTIVE HOURS OFF DUTY AT THE TIME OF INSPECTION. TIME:		7	Yes	
03/31/2025	ZP22601	CA	D	395.3A2HOSPD - HOS (PROPERTY) - DRIVER DRIVING BEYOND THE 14 HOUR AFTER COMING ON DUTY FOLLOWING 10 CONSECUTIVE HOURS OFF DUTY DURING THE CURRENT 8 CONSECUTIVE DAY PERIOD. DATE & TIME:		7	No	
02/04/2025	ZP22601	CA	D	392.2SLLTL - State/Local Laws - Misc. traffic law violation		3	No	
02/04/2025	ZP22601	CA	D	392.2SLLTL - State/Local Laws - Misc. traffic law violation		3	No	
10/03/2024	ZP22601	CA	-			-	-	-
10/01/2024	ZP22601	CA	-			-	-	-
DOT No: 3605203		Docket No: MC1225990		Name: PERFORMANCE CARRIER INC		Interstate: Yes		



Date	Unit License	Unit Lic State	Violation Unit	Violation Description	Severity	OOS	Citation
11/14/2023	YP68222	CA	-	-	-	-	-
10/17/2023	YP68222	CA	-	-	-	-	-
09/02/2023	YP68222	CA	D	395.8 - Driver record of duty status (general/form and manner)	1	No	
09/02/2023	YP68222	CA	D	395.8 - Driver record of duty status (general/form and manner)	1	No	
07/03/2023	YP68222	CA	-	-	-	-	-
06/15/2023	YP68222	CA	-	-	-	-	-
04/11/2023	YP68222	CA	1	392.2IN - State Insurance Violation	0	No	
04/11/2023	YP68222	CA	1	392.2IN - State Insurance Violation	0	No	
03/10/2023	YP68222	CA	-	-	-	-	-
03/05/2023	YP68222	CA	D	395.3A2PROP - Driving beyond 14 hour duty period (Property carrying vehicle)	7	No	
03/05/2023	YP68222	CA	D	395.3A2PROP - Driving beyond 14 hour duty period (Property carrying vehicle)	7	No	
01/11/2023	YP68222	CA	-	-	-	-	-
12/29/2022	YP68222	CA	-	-	-	-	-
09/29/2022	YP68222	CA	D	392.2SLLS2 - State/Local Laws - Speeding 6-10 miles per hour over the speed limit	4	No	9297961
09/29/2022	YP68222	CA	D	392.2SLLS2 - State/Local Laws - Speeding 6-10 miles per hour over the speed limit	4	No	9297961
08/31/2022	YP68222	CA	D	392.2AU - State Operating Authority Violation	0	No	
08/31/2022	YP68222	CA	D	392.2AU - State Operating Authority Violation	0	No	

<b>VIN: 3AKJHHR5NSMZ4153</b>		<b>Unit: Truck Tractor</b>		<b>Year: 2022</b>	<b>Make: DAIMLER TRUCKS NORTH AMERICA LLC</b>		
<b>DOT No: 3781089</b>		<b>Docket No: MC1353554</b>		<b>Name: SBR LOGISTICS INC</b>		<b>Interstate: Yes</b>	
Date	Unit License	Unit Lic State	Violation Unit	Violation Description	Severity	OOS	Citation
07/24/2025	NOPLATE	CA	1	396.17CPI - OPERATING A CMV WITHOUT DOCUMENTATION OF A PERIODIC INSPECTION.	4	No	
07/24/2025	NOPLATE	CA	1	392.2SLLIFTA - State/Local Laws - State tax/International Fuel Tax (IFTA) violation	0	No	
07/24/2025	NOPLATE	CA	1	392.2SLLIRP - State/Local Laws - IRP apportioned tag or registration violation	0	No	
07/24/2025	NOPLATE	CA	1	392.2SLLIRP - State/Local Laws - IRP apportioned tag or registration violation	0	No	
07/24/2025	NOPLATE	CA	1	396.17CPI - OPERATING A CMV WITHOUT DOCUMENTATION OF A PERIODIC INSPECTION.	4	No	
07/24/2025	NOPLATE	CA	1	392.2SLLIFTA - State/Local Laws - State tax/International Fuel Tax (IFTA) violation	0	No	
07/07/2025	ZP56081	CA	-	-	-	-	-
<b>DOT No: 3980794</b>		<b>Docket No: MC1490403</b>		<b>Name: MINHAS LOGISTICS INC</b>		<b>Interstate: Yes</b>	
Date	Unit License	Unit Lic State	Violation Unit	Violation Description	Severity	OOS	Citation
07/07/2025	ZP56235	CA	1	392.2SLLSR - State/Local Laws - State registration/tag violation	3	No	RC96351
07/07/2025	ZP56235	CA	1	392.2SLLSR - State/Local Laws - State registration/tag violation	3	No	RC96351
<b>DOT No: 3781089</b>		<b>Docket No: MC1353554</b>		<b>Name: SBR LOGISTICS INC</b>		<b>Interstate: Yes</b>	
Date	Unit License	Unit Lic State	Violation Unit	Violation Description	Severity	OOS	Citation
06/12/2025	ZP56081	CA	D	392.2SLLIFTA - State/Local Laws - State tax/International Fuel Tax (IFTA) violation	0	No	
06/12/2025	ZP56081	CA	D	392.2SLLIFTA - State/Local Laws - State tax/International Fuel Tax (IFTA) violation	0	No	
06/02/2025	ZP56081	CA	D	392.8D - DRIVER - FAILED TO INSPECT /USE EMERGENCY EQUIPMENT.	2	No	
06/02/2025	ZP56081	CA	D	392.2SLLS3 - State/Local Laws - Speeding 11-14 miles per hour over the speed limit	7	No	
06/02/2025	ZP56081	CA	D	392.2SLLS3 - State/Local Laws - Speeding 11-14 miles per hour over the speed limit	7	No	
06/02/2025	ZP56081	CA	D	392.8D - DRIVER - FAILED TO INSPECT /USE EMERGENCY EQUIPMENT.	2	No	
<b>DOT No: 2418540</b>		<b>Docket No: MC832860</b>		<b>Name: SPEED INTERMODAL</b>		<b>Interstate: Yes</b>	





Date	Unit License	Unit Lic State	Violation Unit	Violation Description	Severity	OOS	Citation
11/05/2024	YP13503	CA	1	393.45B2B - AIR BRAKE - HOSE/TUBING DAMAGED OR NOT SECURED.	4	No	
11/05/2024	YP13503	CA	1	393.45B2B - AIR BRAKE - HOSE/TUBING DAMAGED OR NOT SECURED.	4	No	
05/10/2024	YP13503	CA	-	-	-	-	-
04/23/2024	YP13503	CA	D	392.2C - Failure to obey traffic control device	5	No	MP44479
04/23/2024	YP13503	CA	D	392.2C - Failure to obey traffic control device	5	No	MP44479
02/19/2024	YP13503	CA	-	-	-	-	-
02/08/2024	YP13503	CA	-	-	-	-	-
12/26/2023	YP13503	CA	-	-	-	-	-
02/13/2023	YP13503	CA	-	-	-	-	-
11/14/2022	YP13503	CA	1	396.3A1B - Brakes (general)	4	No	
11/14/2022	YP13503	CA	1	396.3A1B - Brakes (general)	4	No	
09/15/2022	YP13503	CA	D	391.11B4DEN - Driver operating a CMV without proper endorsements or in violation of restrictions.	8	Yes	
09/15/2022	YP13503	CA	D	391.11B4DEN - Driver operating a CMV without proper endorsements or in violation of restrictions.	8	Yes	
03/06/2022	YP13503	CA	1	393.95A - No/discharged/unsecured fire extinguisher	2	No	
03/06/2022	YP13503	CA	D	391.11B4DEN - Driver operating a CMV without proper endorsements or in violation of restrictions.	8	Yes	
03/06/2022	YP13503	CA	1	396.5B - Oil and/or grease leak	3	No	
03/06/2022	YP13503	CA	1	393.95A - No/discharged/unsecured fire extinguisher	2	No	
03/06/2022	YP13503	CA	1	393.9T - Inoperative tail lamp	6	No	
03/06/2022	YP13503	CA	1	396.3A1 - Inspection/repair and maintenance parts and accessories	2	No	
03/06/2022	YP13503	CA	D	391.11B4DEN - Driver operating a CMV without proper endorsements or in violation of restrictions.	8	Yes	
03/06/2022	YP13503	CA	1	396.5B - Oil and/or grease leak	3	No	
03/06/2022	YP13503	CA	1	396.3A1 - Inspection/repair and maintenance parts and accessories	2	No	
03/06/2022	YP13503	CA	1	393.9T - Inoperative tail lamp	6	No	
02/07/2022	YP13503	CA	1	393.9TS - Inoperative turn signal	6	No	
02/07/2022	YP13503	CA	1	393.25F - Stop lamp violations	6	No	
02/07/2022	YP13503	CA	1	393.25F - Stop lamp violations	6	No	
02/07/2022	YP13503	CA	1	393.9TS - Inoperative turn signal	6	No	
06/25/2021	YP13503	CA	D	395.8AELD - ELD - No record of duty status (ELD Required)	5	Yes	
06/25/2021	YP13503	CA	D	395.8AELD - ELD - No record of duty status (ELD Required)	5	Yes	

VIN: 3AKJHHDR4NSNH2479		Unit: Truck Tractor		Year: 2022	Make: DAIMLER TRUCKS NORTH AMERICA LLC		
DOT No: 3980794		Docket No: MC1490403		Name: MINHAS LOGISTICS INC		Interstate: Yes	
Date	Unit License	Unit Lic State	Violation Unit	Violation Description	Severity	OOS	Citation
05/29/2025	ZP56048	CA	-	-	-	-	-
DOT No: 1419483		Docket No: MC536992		Name: NEW LEGEND INC		Interstate: Yes	
Date	Unit License	Unit Lic State	Violation Unit	Violation Description	Severity	OOS	Citation
11/06/2024	YAKJ918	OR	-	-	-	-	-
DOT No: 3516907		Docket No: MC1165935		Name: LEGAL TRUCKING INC		Interstate: Yes	



Date	Unit License	Unit Lic State	Violation Unit	Violation Description	Severity	OOS	Citation
01/28/2024	YP25282	CA	-	-	-	-	-
09/20/2023	YP25282	CA	-	-	-	-	-
04/04/2023	YP25282	CA	D	392.16 - Failing to use seat belt while operating CMV	7	No	
04/04/2023	YP25282	CA	D	392.16 - Failing to use seat belt while operating CMV	7	No	
03/16/2023	YP25282	CA	-	-	-	-	-
03/16/2023	YP25282	CA	-	-	-	-	-
03/16/2023	YP25282	CA	-	-	-	-	-
09/28/2022	YP25282	CA	-	-	-	-	-
11/26/2021	YP25282	CA	-	-	-	-	-
10/27/2021	YP25282	CA	D	392.2SLLS1 - State/Local Laws - Speeding 1-5 Miles Per Hour Over The Speed Limit	0	No	9102589
10/27/2021	YP25282	CA	D	392.2SLLS1 - State/Local Laws - Speeding 1-5 Miles Per Hour Over The Speed Limit	0	No	9102589
09/11/2021	YP25282	CA	-	-	-	-	-

VIN: 3AKJHHR8NSMZ4146		Unit: Truck Tractor		Year: 2022		Make: DAIMLER TRUCK NORTH AMERICA LLC	
-----------------------	--	---------------------	--	------------	--	---------------------------------------	--

Crash Report No.	DOT	Date	State	Fatalities	Injuries	Tow Away	Vehicles Involved
NV0230100214	2418540	01/02/2023	NV	0	0	Yes	2

DOT No: 3980794	Docket No: MC1490403	Name: MINHAS LOGISTICS INC			Interstate: Yes		
-----------------	----------------------	----------------------------	--	--	-----------------	--	--

Date	Unit License	Unit Lic State	Violation Unit	Violation Description	Severity	OOS	Citation
03/27/2025	ZP56234	CA	1	392.2SLLIFTA - State/Local Laws - State tax/International Fuel Tax (IFTA) violation	0	No	
03/27/2025	ZP56234	CA	1	393.45B2BHTD - AIR BRAKE - HOSE/TUBING DAMAGE EXTENDING THROUGH THE OUTER REINFORCEMENT PLY.	4	Yes	
03/27/2025	ZP56234	CA	1	392.2SLLIFTA - State/Local Laws - State tax/International Fuel Tax (IFTA) violation	0	No	
03/27/2025	ZP56234	CA	1	395.22H4ELDBRODS - HOS (ELD) - IN-VEHICLE INFORMATION - FAILING TO HAVE A SUPPLY OF BLANK DRIVER'S RECORDS OF DUTY STATUS GRAPH-GRIDS SUFFICIENT TO RECORD THE DRIVER'S DUTY STATUS A	1	No	
03/27/2025	ZP56234	CA	1	395.22H4ELDBRODS - HOS (ELD) - IN-VEHICLE INFORMATION - FAILING TO HAVE A SUPPLY OF BLANK DRIVER'S RECORDS OF DUTY STATUS GRAPH-GRIDS SUFFICIENT TO RECORD THE DRIVER'S DUTY STATUS A	1	No	
03/27/2025	ZP56234	CA	1	393.45B2BHTD - AIR BRAKE - HOSE/TUBING DAMAGE EXTENDING THROUGH THE OUTER REINFORCEMENT PLY.	4	Yes	
03/27/2025	ZP56234	CA	1	390.21TCMC - Required CMV marking(s) not legible from 50 feet while stationary due to improper size/location/color	3	No	
03/27/2025	ZP56234	CA	1	390.21TCMC - Required CMV marking(s) not legible from 50 feet while stationary due to improper size/location/color	3	No	

DOT No: 2418540	Docket No: MC832860	Name: SPEED INTERMODAL			Interstate: Yes		
-----------------	---------------------	------------------------	--	--	-----------------	--	--

Date	Unit License	Unit Lic State	Violation Unit	Violation Description	Severity	OOS	Citation
07/29/2024	YP05722	CA	-	-	-	-	-
06/16/2024	YP05722	CA	-	-	-	-	-
09/23/2023	YP05722	CA	-	-	-	-	-
09/12/2023	YP05722	CA	-	-	-	-	-
05/31/2023	YP05722	CA	1	393.9T - Inoperative tail lamp	6	No	
05/31/2023	YP05722	CA	1	393.9T - Inoperative tail lamp	6	No	
02/03/2023	YP05722	CA	-	-	-	-	-
11/02/2022	YP05722	CA	D	395.8F01 - Drivers record of duty status not current	5	No	
11/02/2022	YP05722	CA	D	392.2PK - Unlawfully parking and/or leaving vehicle in the roadway	1	No	22306001
11/02/2022	YP05722	CA	D	395.8F01 - Drivers record of duty status not current	5	No	
11/02/2022	YP05722	CA	D	392.2PK - Unlawfully parking and/or leaving vehicle in the roadway	1	No	22306001

VIN: 1FUGGED58FLGC1949		Unit: Truck Tractor		Year: 2015		Make: DAIMLER TRUCKS NORTH AMERICA LLC	
------------------------	--	---------------------	--	------------	--	--	--

Crash Report No.	DOT	Date	State	Fatalities	Injuries	Tow Away	Vehicles Involved
CA3352200622	3742319	04/03/2022	CA	0	1	Yes	2

DOT No: 3980794	Docket No: MC1490403	Name: MINHAS LOGISTICS INC			Interstate: Yes		
-----------------	----------------------	----------------------------	--	--	-----------------	--	--





Date	Unit License	Unit Lic State	Violation Unit	Violation Description	Severity	OOS	Citation
11/01/2024	ZP29483	CA	1	392.2SLLEQP - State/Local Laws - Violation of state and local law - Equipment violation.	5	No	
11/01/2024	ZP29483	CA	1	392.2SLLEQP - State/Local Laws - Violation of state and local law - Equipment violation.	5	No	
11/01/2024	ZP29483	CA	1	392.2SLLSOA - State/Local Laws - State operating authority violation	0	No	RD80024
11/01/2024	ZP29483	CA	1	392.2SLLSOA - State/Local Laws - State operating authority violation	0	No	RD80024

<b>DOT No: 3742319</b>		<b>Docket No: MC1328708</b>		<b>Name: KAVI LLC</b>		<b>Interstate: No</b>	
Date	Unit License	Unit Lic State	Violation Unit	Violation Description	Severity	OOS	Citation
05/10/2022	YP36146	CA	-	-	-	-	-
02/18/2022	YP36146	CA	-	-	-	-	-
02/10/2022	YP36146	CA	1	392.2WC - Wheel (Mud) Flaps missing or defective	1	No	CW931092
02/10/2022	YP36146	CA	1	392.2WC - Wheel (Mud) Flaps missing or defective	1	No	CW931092

<b>VIN: 1FUJGLDR8DSFD0048</b>		<b>Unit: Truck Tractor</b>		<b>Year: 2013</b>		<b>Make: DAIMLER TRUCK NORTH AMERICA LLC</b>	
-------------------------------	--	----------------------------	--	-------------------	--	--	--

<b>Crash Report No.</b>	<b>DOT</b>	<b>Date</b>	<b>State</b>	<b>Fatalities</b>	<b>Injuries</b>	<b>Tow Away</b>	<b>Vehicles Involved</b>
LA7112508800	1660544	01/07/2019	LA	0	1	No	2

<b>DOT No: 3980794</b>		<b>Docket No: MC1490403</b>		<b>Name: MINHAS LOGISTICS INC</b>		<b>Interstate: Yes</b>	
Date	Unit License	Unit Lic State	Violation Unit	Violation Description	Severity	OOS	Citation
06/25/2024	ZP13144	CA	D	392.2LV - Lane Restriction violation	3	No	LL59889
06/25/2024	ZP13144	CA	1	392.2RG - State vehicle registration or License Plate violation	0	No	215
06/25/2024	ZP13144	CA	D	392.2LV - Lane Restriction violation	3	No	LL59889
06/25/2024	ZP13144	CA	1	392.2RG - State vehicle registration or License Plate violation	0	No	215

<b>DOT No: 3442987</b>		<b>Docket No: MC1305368</b>		<b>Name: ROYAL PRO TRUCKING</b>		<b>Interstate: Yes</b>	
Date	Unit License	Unit Lic State	Violation Unit	Violation Description	Severity	OOS	Citation
10/31/2021	YP28955	CA	-	-	-	-	-
08/14/2021	22013A3	CA	-	-	-	-	-
06/23/2021	22013A3	CA	1	393.9H - Inoperative head lamps	6	No	DA308295
06/23/2021	22013A3	CA	1	393.9H - Inoperative head lamps	6	No	DA308295
08/27/2020	22013A3	CA	-	-	-	-	-

<b>DOT No: 1660544</b>		<b>Docket No:</b>		<b>Name: KT-GRANT INC</b>		<b>Interstate: Yes</b>	
Date	Unit License	Unit Lic State	Violation Unit	Violation Description	Severity	OOS	Citation
11/05/2017	2117833	IN	D	395.8F01 - Drivers record of duty status not current	5	No	
11/05/2017	2117833	IN	D	395.8F01 - Drivers record of duty status not current	5	No	
11/05/2017	2117833	IN	1	393.45 - Brake tubing and hose adequacy	4	No	
11/05/2017	2117833	IN	1	393.45 - Brake tubing and hose adequacy	4	No	
03/25/2017	2117833	IN	-	-	-	-	-
09/30/2016	2117833	IN	-	-	-	-	-
07/31/2014	2117833	IN	-	-	-	-	-

<b>VIN: 1XKYD49X3JJ190097</b>		<b>Unit: Truck Tractor</b>		<b>Year: 2018</b>		<b>Make: KENWORTH TRUCK COMPANY</b>	
-------------------------------	--	----------------------------	--	-------------------	--	-------------------------------------	--

<b>DOT No: 3980794</b>		<b>Docket No: MC1490403</b>		<b>Name: MINHAS LOGISTICS INC</b>		<b>Interstate: Yes</b>	
Date	Unit License	Unit Lic State	Violation Unit	Violation Description	Severity	OOS	Citation
02/20/2023	79102A	NV	D	395.8E - False report of drivers record of duty status	7	Yes	
02/19/2023	79102A	NV	-	-	-	-	-

<b>DOT No: 54283</b>		<b>Docket No: MC136818</b>		<b>Name: SWIFT TRANSPORTATION CO OF ARIZONA LLC</b>		<b>Interstate: Yes</b>	
Date	Unit License	Unit Lic State	Violation Unit	Violation Description	Severity	OOS	Citation
03/28/2019	2529346	IN	-	-	-	-	-
07/09/2018	2529346	IN	D	392.2SLLEWA2 - State/Local Laws - Excessive Weight - 2501-5000 Lbs Over On An Axle/Axle Groups.	0	No	ET6702210
02/05/2018	2529346	IN	-	-	-	-	-



### Inspection Summary By Month (based on inspections from the last 4 years) ToC

Year-Month	Number of Inspections	Number of Power Units	Total Violations	Total OOS Inspections	Total Severity Points	Number of Crashes
2025-07	2	2	2	0	13	0
2025-05	2	2	9	2	21	0
2025-03	2	2	16	2	71	0
2025-02	1	1	1	0	3	0
2024-11	1	1	3	0	10	0
2024-10	2	2	1	0	0	0
2024-06	1	1	5	1	9	0
2023-02	2	2	1	1	7	0

Note: The most recent month's counts may not include all the inspections for that month.

### VIN Inspection Violation Details ToC

# of VINs: 13 # of Insp: 17 Severity Weight: 218 Avg. Weight/VIN: 12.8 (based on inspections in the last 4 years, showing top 50 VINs inspected most recently)

VIN 3AKJHHD RXPSNV7119		# of Inspections: 5		Total Severity: 79		Percentage of Total: 36.24%		Avg. Weight Per Inspection: 15.8	
Inspection Date	Inspection ID	Inspection State	Location Description	Total Severity	# of Violations	Shipper Name	Inspection Level	Post Accident	Out of Service
07/16/2025	85262027	UT	BRIGHAM CITY UT	10	1	COLOR CRAFT GRAPHIC ARTS	3	No	No
BASIC		Unit Type		Severity		Description		Out of Service	
Unsafe Driving		Truck Tractor		10		392.2SLLS4:State/Local Laws - Speeding 15 or more miles per h		No	
Inspection Date	Inspection ID	Inspection State	Location Description	Total Severity	# of Violations	Shipper Name	Inspection Level	Post Accident	Out of Service
05/02/2025	84588384	FL	PLANT CITY FL	15	3		3	No	Yes
BASIC		Unit Type		Severity		Description		Out of Service	
Hours-Of-Serivce Compliance		Truck Tractor		7		395.8EHOSPD:HOS (PROPERTY) - NO DRIVER MAY MAKE A FALSE REPORT		No	
Unsafe Driving		Truck Tractor		5		392.2SLLTCD:STATE/LOCAL LAWS - FAILED TO OBEY A TRAFFIC CONTRO		No	
		Truck Tractor		3		392.2SLLSR:State/Local Laws - State registration/tag violatio		No	
Inspection Date	Inspection ID	Inspection State	Location Description	Total Severity	# of Violations	Shipper Name	Inspection Level	Post Accident	Out of Service
03/31/2025	84290648	OH	EATON OH	51	8	SUN PACIFIC SHIPPERS, LP	2	No	Yes
BASIC		Unit Type		Severity		Description		Out of Service	
Vehicle Maintenance		Truck Tractor		8		396.3A1TAOCV:TIRES - ALL OTHERS IN CONTACT WITH A PART OF THE V		Yes	
Hours-Of-Serivce Compliance		Truck Tractor		7		395.3A1HOSPD:HOS (PROPERTY) - DRIVING MORE THAN 11 HOURS FOLLOW		No	
Hours-Of-Serivce Compliance		Truck Tractor		7		395.3A2HOSPD:HOS (PROPERTY) - DRIVING BEYOND THE 14 HOUR AFTER		No	
Hours-Of-Serivce Compliance		Truck Tractor		7		395.3A2HOSPDIT:HOS (PROPERTY) - DRIVER DRIVING BEYOND THE 14 HOUR		Yes	
Hours-Of-Serivce Compliance		Truck Tractor		7		395.3A3IHOSPDIT:HOS (PROPERTY) - DRIVING MORE THAN 11 HOURS FOLLOW		Yes	
Hours-Of-Serivce Compliance		Truck Tractor		7		395.8EHOSPD:HOS (PROPERTY) - NO DRIVER MAY MAKE A FALSE REPORT		Yes	
Vehicle Maintenance		Truck Tractor		4		393.45DB:AIR BRAKE - AUDIBLE AIR LEAK AT A PROPER CONNECTIO		No	
Vehicle Maintenance		Truck Tractor		4		393.55EB:AIR BRAKE - ABS MALFUNCTION LAMP DEFECTIVE ON TRAI		No	
Inspection Date	Inspection ID	Inspection State	Location Description	Total Severity	# of Violations	Shipper Name	Inspection Level	Post Accident	Out of Service
02/04/2025	83785351	ID	DECLO ID	3	1	MOTZ & SON	3	No	No
BASIC		Unit Type		Severity		Description		Out of Service	
		Truck Tractor		3		392.2SLLTL:State/Local Laws - Misc. traffic law violation		No	
Inspection Date	Inspection ID	Inspection State	Location Description	Total Severity	# of Violations	Shipper Name	Inspection Level	Post Accident	Out of Service
10/03/2024	82837453	CA	DONNER PASS IF	0	1	DSM	3	No	No
BASIC		Unit Type		Severity		Description		Out of Service	
Unsafe Driving		Truck Tractor		0		392.2:Operating a commercial motor vehicle not in accord		No	



VIN 3AKJHHDR5NSMZ4153		# of Inspections: 1		Total Severity: 3		Percentage of Total: 1.38%		Avg. Weight Per Inspection: 3.0	
Inspection Date	Inspection ID	Inspection State	Location Description	Total Severity	# of Violations	Shipper Name	Inspection Level	Post Accident	Out of Service
07/07/2025	85155369	CA	DONNER PASS IF	3	1		3	No	No
BASIC		Unit Type		Severity		Description		Out of Service	
		Truck Tractor		3		392.2SLLSR:State/Local Laws - State registration/tag violatio		No	
VIN 1GR1A0622LW149785		# of Inspections: 1		Total Severity: 1		Percentage of Total: 0.46%		Avg. Weight Per Inspection: 1.0	
Inspection Date	Inspection ID	Inspection State	Location Description	Total Severity	# of Violations	Shipper Name	Inspection Level	Post Accident	Out of Service
05/29/2025	84828558	CA	DONNER PASS CVEF	1	1	VERTICAL COLD STORAGE	1	No	Yes
BASIC		Unit Type		Severity		Description		Out of Service	
Vehicle Maintenance		Semi Trailer		1		392.9A2C:CARGO - VEHICLE COMPONENTS OR DUNNAGE NOT SECURED.		Yes	
VIN 3AKJHHDR4NSNH2479		# of Inspections: 1		Total Severity: 6		Percentage of Total: 2.75%		Avg. Weight Per Inspection: 6.0	
Inspection Date	Inspection ID	Inspection State	Location Description	Total Severity	# of Violations	Shipper Name	Inspection Level	Post Accident	Out of Service
05/29/2025	84828558	CA	DONNER PASS CVEF	6	2	VERTICAL COLD STORAGE	1	No	Yes
BASIC		Unit Type		Severity		Description		Out of Service	
		Truck Tractor		5		392.2SLLSQP:State/Local Laws - Violation of state and local la		No	
Vehicle Maintenance		Truck Tractor		1		392.9A2C:CARGO - VEHICLE COMPONENTS OR DUNNAGE NOT SECURED.		Yes	
VIN 1JJV532D0PL364508		# of Inspections: 1		Total Severity: 7		Percentage of Total: 3.21%		Avg. Weight Per Inspection: 7.0	
Inspection Date	Inspection ID	Inspection State	Location Description	Total Severity	# of Violations	Shipper Name	Inspection Level	Post Accident	Out of Service
05/02/2025	84588384	FL	PLANT CITY FL	7	1		3	No	Yes
BASIC		Unit Type		Severity		Description		Out of Service	
Hours-Of-Service Compliance		Semi Trailer		7		395.8EHOSPD:HOS (PROPERTY) - NO DRIVER MAY MAKE A FALSE REPORT		No	
VIN 1UYVS2536FU232829		# of Inspections: 1		Total Severity: 51		Percentage of Total: 23.39%		Avg. Weight Per Inspection: 51.0	
Inspection Date	Inspection ID	Inspection State	Location Description	Total Severity	# of Violations	Shipper Name	Inspection Level	Post Accident	Out of Service
03/31/2025	84290648	OH	EATON OH	51	8	SUN PACIFIC SHIPPERS, LP	2	No	Yes
BASIC		Unit Type		Severity		Description		Out of Service	
Vehicle Maintenance		Semi Trailer		8		396.3A1TAOCV:TIRES - ALL OTHERS IN CONTACT WITH A PART OF THE V		Yes	
Hours-Of-Service Compliance		Semi Trailer		7		395.3A1HOSPD:HOS (PROPERTY) - DRIVING MORE THAN 11 HOURS FOLLOW		No	
Hours-Of-Service Compliance		Semi Trailer		7		395.3A2HOSPD:HOS (PROPERTY) - DRIVING BEYOND THE 14 HOUR AFTER		No	
Hours-Of-Service Compliance		Semi Trailer		7		395.3A2HOSPDIT:HOS (PROPERTY) - DRIVER DRIVING BEYOND THE 14 HOUR		Yes	
Hours-Of-Service Compliance		Semi Trailer		7		395.3A3IHOSPDIT:HOS (PROPERTY) - DRIVING MORE THAN 11 HOURS FOLLOW		Yes	
Hours-Of-Service Compliance		Semi Trailer		7		395.8EHOSPD:HOS (PROPERTY) - NO DRIVER MAY MAKE A FALSE REPORT		Yes	
Vehicle Maintenance		Semi Trailer		4		393.45DB:AIR BRAKE - AUDIBLE AIR LEAK AT A PROPER CONNECTIO		No	
Vehicle Maintenance		Semi Trailer		4		393.55EB:AIR BRAKE - ABS MALFUNCTION LAMP DEFECTIVE ON TRAI		No	
VIN 1JJV532D5JL090391		# of Inspections: 1		Total Severity: 17		Percentage of Total: 7.80%		Avg. Weight Per Inspection: 17.0	
Inspection Date	Inspection ID	Inspection State	Location Description	Total Severity	# of Violations	Shipper Name	Inspection Level	Post Accident	Out of Service
03/27/2025	84253748	IN	TERRE HAUTE IN	17	4	DDSI SOUTH GATE	1	No	Yes
BASIC		Unit Type		Severity		Description		Out of Service	
Vehicle Maintenance		Semi Trailer		8		393.75A1TEPBM:TIRES - EXPOSED PLY OR BELT MATERIAL IN TREAD OR S		No	
Vehicle Maintenance		Semi Trailer		4		393.45B2BHTD:AIR BRAKE - HOSE/TUBING DAMAGE EXTENDING THROUGH T		Yes	
Vehicle Maintenance		Semi Trailer		4		393.55EB:AIR BRAKE - ABS MALFUNCTION LAMP DEFECTIVE ON TRAI		No	
Hours-Of-Service Compliance		Semi Trailer		1		395.22H4ELDBRODS:HOS (ELD) - IN-VEHICLE INFORMATION - FAILING TO HA		No	
VIN 3AKJHHDR8NSMZ4146		# of Inspections: 1		Total Severity: 20		Percentage of Total: 9.17%		Avg. Weight Per Inspection: 20.0	



Inspection Date	Inspection ID	Inspection State	Location Description	Total Severity	# of Violations	Shipper Name	Inspection Level	Post Accident	Out of Service
03/27/2025	84253748	IN	TERRE HAUTE IN	20	6	DDSI SOUTH GATE	1	No	Yes
BASIC		Unit Type		Severity		Description		Out of Service	
Vehicle Maintenance		Truck Tractor		8		393.75A1TEPBM:TIRES - EXPOSED PLY OR BELT MATERIAL IN TREAD OR S		No	
Vehicle Maintenance		Truck Tractor		4		393.45B2BHTD:AIR BRAKE - HOSE/TUBING DAMAGE EXTENDING THROUGH T		Yes	
Vehicle Maintenance		Truck Tractor		4		393.55EB:AIR BRAKE - ABS MALFUNCTION LAMP DEFECTIVE ON TRAI		No	
		Truck Tractor		3		390.21TCMC:Required CMV marking(s) not legible from 50 feet w		No	
Hours-Of-Servce Compliance		Truck Tractor		1		395.22H4ELDBRODS:HOS (ELD) - IN-VEHICLE INFORMATION - FAILING TO HA		No	
		Truck Tractor		0		392.2SLLIFTA:State/Local Laws - State tax/International Fuel Ta		No	
VIN 1FUFGGED58FLGC1949		# of Inspections: 1		Total Severity: 5		Percentage of Total: 2.29%		Avg. Weight Per Inspection: 5.0	
Inspection Date	Inspection ID	Inspection State	Location Description	Total Severity	# of Violations	Shipper Name	Inspection Level	Post Accident	Out of Service
11/01/2024	83077930	CA	MANTECA	5	2		2	No	No
BASIC		Unit Type		Severity		Description		Out of Service	
		Truck Tractor		5		392.2SLLQEP:State/Local Laws - Violation of state and local la		No	
		Truck Tractor		0		392.2SLLSOA:State/Local Laws - State operating authority viola		No	
VIN RRS75843		# of Inspections: 1		Total Severity: 6		Percentage of Total: 2.75%		Avg. Weight Per Inspection: 6.0	
Inspection Date	Inspection ID	Inspection State	Location Description	Total Severity	# of Violations	Shipper Name	Inspection Level	Post Accident	Out of Service
06/25/2024	81965344	CA	I-580 WB @ SANTA RITA	6	1		2	No	Yes
BASIC		Unit Type		Severity		Description		Out of Service	
Vehicle Maintenance		Semi Trailer		6		393.9T:Inoperative tail lamp		Yes	
VIN 1FUJGLDR8DSFD0048		# of Inspections: 1		Total Severity: 9		Percentage of Total: 4.13%		Avg. Weight Per Inspection: 9.0	
Inspection Date	Inspection ID	Inspection State	Location Description	Total Severity	# of Violations	Shipper Name	Inspection Level	Post Accident	Out of Service
06/25/2024	81965344	CA	I-580 WB @ SANTA RITA	9	3		2	No	Yes
BASIC		Unit Type		Severity		Description		Out of Service	
Vehicle Maintenance		Truck Tractor		6		393.9T:Inoperative tail lamp		Yes	
Unsafe Driving		Truck Tractor		3		392.2LV:Lane Restriction violation		No	
		Truck Tractor		0		392.2RG:State vehicle registration or License Plate violat		No	
VIN 1JJV532BXHL971161		# of Inspections: 1		Total Severity: 7		Percentage of Total: 3.21%		Avg. Weight Per Inspection: 7.0	
Inspection Date	Inspection ID	Inspection State	Location Description	Total Severity	# of Violations	Shipper Name	Inspection Level	Post Accident	Out of Service
02/20/2023	77907899	WA	SC64 LIBERTY LAKE (POE)	7	1	CONCORD PREMIUM MEATS	3	No	Yes
BASIC		Unit Type		Severity		Description		Out of Service	
Hours-Of-Servce Compliance		Semi Trailer		7		395.8E:False report of drivers record of duty status		Yes	
VIN 1XKYD49X3JJ190097		# of Inspections: 1		Total Severity: 7		Percentage of Total: 3.21%		Avg. Weight Per Inspection: 7.0	
Inspection Date	Inspection ID	Inspection State	Location Description	Total Severity	# of Violations	Shipper Name	Inspection Level	Post Accident	Out of Service
02/20/2023	77907899	WA	SC64 LIBERTY LAKE (POE)	7	1	CONCORD PREMIUM MEATS	3	No	Yes
BASIC		Unit Type		Severity		Description		Out of Service	
Hours-Of-Servce Compliance		Truck Tractor		7		395.8E:False report of drivers record of duty status		Yes	



Inspection History ToC						
Inspection Date	Report Number	Report State	PU VIN	TR VIN	Severity Weight	Time Weight
07/16/2025	25PO001229	UT	3AKJHHDRXPSNV7119 - Truck Tractor	1GR1A0626LW175192 - Semi Trailer		3
Power Unit Violation - Unsafe Driving Violation: 392.2SLLS4 - State Speeding over 15 mph					10	
07/07/2025	UCSG000008	CA	3AKJHHDR5NSMZ4153 - Truck Tractor	527SR532KM016627 - Semi Trailer		3
Power Unit Violation - State/Local Laws Violation: 392.2SLLSR - State/Local Laws - State registration/tag violation					3	
05/29/2025	NDLR005629	CA	3AKJHHDR4NSNH2479 - Truck Tractor	1GR1A0622LW149785 - Semi Trailer		3
Trailer Violation - OOS Vehicle Maintenance Violation: 392.9A2C - CARGO - VEHICLE COMPONENTS OR DUNNAGE NOT SECURED.					1	
Trailer Violation - State/Local Laws Violation: 392.2SLLEQP - State/Local Laws - Violation of state and local law - Equipment violation.					5	
05/02/2025	2681002404	FL	3AKJHHDRXPSNV7119 - Truck Tractor	1JJV532D0PL364508 - Semi Trailer		3
Power Unit Violation - State/Local Laws Violation: 392.2SLLSR - State/Local Laws - State registration/tag violation					3	
Power Unit Violation - Unsafe Driving Violation: 392.2SLLTCD - STATE/LOCAL LAWS - FAILED TO OBEY A TRAFFIC CONTROL DEVICE - PERMANENT OR TEMPORARY - E.G. SAFETY OFFICIAL SIGNAL SIGN LIGHT LANE MARKING OTHER.					5	
Power Unit Violation - Hours-Of-Service (HOS) Compliance Violation: 395.8EHOSPD - HOS (PROPERTY) - NO DRIVER MAY MAKE A FALSE REPORT IN CONNECTION WITH A DUTY STATUS. EXPLAIN:					7	
03/31/2025	3266000307	OH	3AKJHHDRXPSNV7119 - Truck Tractor	1UYVS2536FU232829 - Semi Trailer		3
Power Unit Violation - OOS Hours-Of-Service (HOS) Compliance Violation: 395.8EHOSPD - HOS (PROPERTY) - NO DRIVER MAY MAKE A FALSE REPORT IN CONNECTION WITH A DUTY STATUS. EXPLAIN:					7	
Power Unit Violation - Hours-Of-Service (HOS) Compliance Violation: 395.3A1HOSPD - HOS (PROPERTY) - DRIVING MORE THAN 11 HOURS FOLLOWING 10 CONSECUTIVE HOURS OFF DUTY DURING THE CURRENT 8 CONSECUTIVE DAY PERIOD. DATE AND TIME:					7	
Power Unit Violation - OOS Hours-Of-Service (HOS) Compliance Violation: 395.3A3IHOSPDIT - HOS (PROPERTY) - DRIVING MORE THAN 11 HOURS FOLLOWING 10 CONSECUTIVE HOURS OFF DUTY AT THE TIME OF INSPECTION. TIME:					7	
Trailer Violation - Vehicle Maintenance Violation: 393.45DB - AIR BRAKE - AUDIBLE AIR LEAK AT A PROPER CONNECTION.					4	
Power Unit Violation - OOS Hours-Of-Service (HOS) Compliance Violation: 395.3A2HOSPDIT - HOS (PROPERTY) - DRIVER DRIVING BEYOND THE 14 HOUR AFTER COMING ON DUTY FOLLOWING 10 CONSECUTIVE HOURS OFF DUTY AT THE TIME OF INSPECTION. TIME:					7	
Trailer Violation - Vehicle Maintenance Violation: 393.55EB - AIR BRAKE - ABS MALFUNCTION LAMP DEFECTIVE ON TRAILERS MANUFACTURED ON OR AFTER MARCH 1 1998.					4	
Power Unit Violation - Hours-Of-Service (HOS) Compliance Violation: 395.3A2HOSPD - HOS (PROPERTY) - DRIVING BEYOND THE 14 HOUR AFTER COMING ON DUTY FOLLOWING 10 CONSECUTIVE HOURS OFF DUTY DURING THE CURRENT 8 CONSECUTIVE DAY PERIOD. DATE & TIME:					7	
Trailer Violation - OOS Vehicle Maintenance Violation: 396.3A1TAOCV - TIRES - ALL OTHERS IN CONTACT WITH A PART OF THE VEHICLE.					8	
03/27/2025	1008900397	IN	3AKJHHDR8NSMZ4146 - Truck Tractor	1JJV532D5JL090391 - Semi Trailer		3
Power Unit Violation - Hours-Of-Service (HOS) Compliance Violation: 395.22H4ELDBRODS - HOS (ELD) - IN-VEHICLE INFORMATION - FAILING TO HAVE A SUPPLY OF BLANK DRIVER'S RECORDS OF DUTY STATUS GRAPH-GRIDS SUFFICIENT TO RECORD THE DRIVER'S DUTY STATUS A					1	
Power Unit Violation - OOS Vehicle Maintenance Violation: 393.45B2BHTD - AIR BRAKE - HOSE/TUBING DAMAGE EXTENDING THROUGH THE OUTER REINFORCEMENT PLY.					4	
Trailer Violation - Vehicle Maintenance Violation: 393.75A1TEPBM - TIRES - EXPOSED PLY OR BELT MATERIAL IN TREAD OR SIDEWALL AREA.					8	
Trailer Violation - Vehicle Maintenance Violation: 393.55EB - AIR BRAKE - ABS MALFUNCTION LAMP DEFECTIVE ON TRAILERS MANUFACTURED ON OR AFTER MARCH 1 1998.					4	
Power Unit Violation - State/Local Laws Violation: 390.21TCMC - Required CMV marking(s) not legible from 50 feet while stationary due to improper size/location/color					3	
Power Unit Violation - State/Local Laws Violation: 392.2SLLIFTA - State/Local Laws - State tax/International Fuel Tax (IFTA) violation					0	
02/04/2025	2790016521	ID	3AKJHHDRXPSNV7119 - Truck Tractor	1UYVS2536FU232829 - Semi Trailer		3
Power Unit Violation - State/Local Laws Violation: 392.2SLLTL - State/Local Laws - Misc. traffic law violation					3	
11/01/2024	UD4T001796	CA	1FUGGED58FLGC1949 - Truck Tractor	RRS75843 - Semi Trailer		2
Trailer Violation - State/Local Laws Violation: 392.2SLLEQP - State/Local Laws - Violation of state and local law - Equipment violation.					5	
Power Unit Violation - State/Local Laws Violation: 392.2SLLSOA - State/Local Laws - State operating authority violation					0	
Power Unit Violation - State/Local Laws Violation: 392.2SLLEQP - State/Local Laws - Violation of state and local law - Equipment violation.					5	
10/03/2024	UEEI004728	CA	3AKJHHDRXPSNV7119 - Truck Tractor	16YVS2536FU232829 - Semi Trailer		2
Trailer Violation - Unsafe Driving Violation: 392.2 - Operating Vehicle In Violation Of Local/State Laws					0	
10/01/2024	BESSJ00832	MI	3AKJHHDRXPSNV7119 - Truck Tractor	16YVS2536FU232829 - Semi Trailer		2
06/25/2024	UF44005131	CA	1FUJGLDR8DSFD0048 - Truck Tractor	RRS75843 - Semi Trailer		1
Trailer Violation - OOS Vehicle Maintenance Violation: 393.9T - Inoperative tail lamp					6	
Trailer Violation - State/Local Laws Violation: 392.2RG - State vehicle registration or License Plate violation					0	
Power Unit Violation - State/Local Laws Violation: 392.2RG - State vehicle registration or License Plate violation					0	
Power Unit Violation - Unsafe Driving Violation: 392.2LV - Lane Restriction violation					3	
02/20/2023	W414003684	WA	1XKYD49X3JJ190097 - Truck Tractor	1JJV532BXHL971161 - Semi Trailer		0



Power Unit Violation - OOS Hours-Of-Service (HOS) Compliance Violation: 395.8E - False report of drivers record of duty status					7	
02/19/2023	002B014684	SD	1XKYD49X3JJ190097 - Truck Tractor	1JJV532BXHL971161 - Semi Trailer		0
Only the first 20 inspections are shown. See the live report for more data.						

Crash Hot Spots ToC					
State	Level 1 (lowest crash frequency)	Level 2	Level 3	Level 4	Level 5 (highest crash frequency)
California	1	0	1	3	0
Florida	0	0	1	0	0
Idaho	0	0	0	0	1
Indiana	0	0	1	0	0
Michigan	0	0	1	0	0
Ohio	0	0	0	1	0
Utah	0	0	0	1	0
Total	1	0	4	5	1
Company Level: 3					

Equipment and Driver Details ToC						
	Equipment (Owned/Leased/Trip)			Driver Details		
MCS-150 Date	Tractors	Straight Trucks	Trailers	CDL's	Interstate	Intrastate
06/02/2025	6/0/0	0/0/0	10/0/0	10	10	0
03/20/2025	2/0/0	0/0/0	2/0/0	4	3	0
03/29/2024	2/0/0	0/0/0	1/0/0	3	3	0
01/26/2024	1/0/0	0/0/0	1/0/0	2	2	0
11/03/2022	1/0/0	0/0/0	0/0/0	1	1	0

Chameleon Type 1 - Chameleon issues highlighted in RED ToC										
DOT	Legal Name	MCS-150 Date	Physical Address	Mailing Address	Company Rep 1	Company Rep 2	Phone	Fax	Cell Phone	Email
4421175	AGH LOGISTICS LLC	07/15/2025	825 SOMERSET WAY, PATTERSON, CA, 95363	825 SOMERSET WAY, PATTERSON, CA, 95363	ALI RAZA KHAN	GURPREET SINGH	(408)-912-3658		(408)-912-3658	KHANALIRAZA477@GMAIL.COM
3003006	G S J TRANSPORT INC	06/24/2025	384 PIGNOLO AVE, MANTECA, CA, 95337	384 PIGNOLO AVE, MANTECA, CA, 95337	HARSURINDER SINGH	GURPREET SINGH	(818)-210-7723		(818)-210-7723	GURPREETSIN GH9288@GMAIL.COM
3712850	NPD TRANSPORT INC	05/07/2025	800 LIMESTONE AVE, LATHROP, CA, 95330	800 LIMESTONE AVE, LATHROP, CA, 95330	ARSHDEEP SINGH	GURPREET SINGH	(209)-207-4898		(209)-207-4898	ARSHDEEPCHA TRATH9288@GMAIL.COM
3935604	SEVEN OAKS BROKER	04/29/2025	4930 GOSFORD RD APT 215, BAKERSFIELD, CA, 93313	4930 GOSFORD RD APT 215, BAKERSFIELD, CA, 93313	SIMRANJEET SINGH	GURPREET SINGH	(646)-256-9786			info@sevenoaksbroker.com
3244692	AMERICAN ROADIES INC	04/23/2025	183 SENTER RD, SAN JOSE, CA, 95111	183 SENTER RD, SAN JOSE, CA, 95111-3619	DIDAR SINGH	GURPREET SINGH	(803)-762-7561		(803)-762-7561	ARINC20@OUTLOOK.COM
3517695	K LEHAL EXPRESS LLC	04/10/2025	12308 SE 271ST PL, KENT, WA, 98030	12308 SE 271ST PL, KENT, WA, 98030	KASHMIR SINGH	GURPREET SINGH	(206)-271-7954			K.LEHALEXPRE SSLC@GMAIL.COM
3103371	JJ TRUCKLINES LLC	04/08/2025	5778 ARBOR PARK DR, LIBERTY TWP, OH, 45044	5778 ARBOR PARK DR, LIBERTY TWP, OH, 45044-8399	GURPREET N SINGH	GURPREET SINGH	(513)-963-6775		(513)-963-6774	JJTRUCKLINES LLC@GMAIL.COM
3504012	KARTAR EXPRESS LLC	03/04/2025	6825 E REDLANDS AVE, FRESNO, CA, 93727	6825 E REDLANDS AVE, FRESNO, CA, 93727	RAVINDER SINGH SIDHU	GURPREET SINGH	(253)-886-3972		(253)-886-3972	KARTAREXPRESS20@GMAIL.COM
3457961	SBAS TRANSPORT INC	01/27/2025	16751 COLONIAL DR, FONTANA, CA, 92336	16751 COLONIAL DR, FONTANA, CA, 92336	KARMJEET SINGH	GURPREET SINGH	(909)-402-7205			SBASTRANSINC@GMAIL.COM
2896851	MAHEK ENTERPRISE CORP	01/23/2025	65 MORGAN WAY, MONROE TWP, NJ, 08831-4101	65 MORGAN WAY, MONROE TWP, NJ, 08831-4101	GURPREET SINGH	GURPREET SINGH	(516)-300-2901		(516)-300-2901	GARYSINGH82@OUTLOOK.COM





3394401	PAL GILL TRUCKING INC	08/05/2025	7809 BANDELIER DR, BAKERSFIELD, CA, 93313	7809 BANDELIER DR, BAKERSFIELD, CA, 93313	GURPREET SINGH		(480)-975-7615			PALGILLTRUCK ING@OUTLOOK .COM
4380333	BEAR TRUCKING INC	08/05/2025	19 ETHERIDGE DR, CARTERET, NJ, 07008	19 ETHERIDGE DR, CARTERET, NJ, 07008-1203	GURPREET SINGH		(732)-570-9449		(732)-570-9449	BEARTRUCKIN GINC25@GMAIL .COM
4435920	RJS LOGISTICS LLC	08/04/2025	3920 PUCKETT CREEK XING APT 605, MURFREESBOR O, TN, 37128	3920 PUCKETT CREEK XING APT 605, MURFREESBOR O, TN, 37128	GURPREET SINGH		(629)-335-8471			DISPATCH@RJ SLOGISTICSLL C.COM
4446680	UNITED LOGISTICS X INC	08/04/2025	8250 CALVINE RD C286, SACRAMENTO, CA, 95828	8250 CALVINE RD C286, SACRAMENTO, CA, 95828	GURPREET SINGH		(718)-308-9009		(718)-308-9009	UNITEDTRUCKI NG711@GMAIL. COM
4253190	MK ROADLINE INC	08/04/2025	4226 N MARUYAMA AVE, FRESNO, CA, 93723	4226 N MARUYAMA AVE, FRESNO, CA, 93723	GURPREET SINGH		(559)-944-7770			MKROADLINEIN C@GMAIL.COM
3621072	GAME CHANGER LOGISTICS INC	08/01/2025	7727 LANKERSHIM BLVD APT 269, NORTH HOLLYWOOD, CA, 91605	7727 LANKERSHIM BLVD APT 269, NORTH HOLLYWOOD, CA, 91605	GURPREET SINGH		(818)-826-4729		(818)-826-4729	GCL507@yahoo. com
3922289	G&H TRANZ INC	08/01/2025	5367 N VALENTINE AVE UNIT 129, FRESNO, CA, 93711	6410 W PORTOLA AVE, FRESNO, CA, 93723	GURPREET SINGH		(559)-705-3451			g.htranzinc@gm ail.com
4272037	JGM VIRK TRANSPORT INC	07/31/2025	7660 LANKERSHIM BLVD APT 126, N HOLLYWOOD, CA, 91605	7660 LANKERSHIM BLVD APT 126, N HOLLYWOOD, CA, 91605	GURPREET SINGH		(747)-295-5666		(747)-295-5666	gurpreet@jgmvi rktransport.com
4349440	BAAZ MIDWEST INC	07/30/2025	5783 W INDIANAPOLIS AVE, FRESNO, CA, 93722	5783 W INDIANAPOLIS AVE, FRESNO, CA, 93722	GURPREET SINGH		(559)-831-1661			baazfresno@gm ail.com
3134471	EKAM TRANSPORT LLC	07/30/2025	10811 FALLBROOK DR, HOUSTON, TX, 77064	10811 FALLBROOK DR, HOUSTON, TX, 77064	GURPREET SINGH	AMRIK SINGH	(713)-498-1457	(281)-653-9655	(713)-498-1457	EKAMTRANSPOR T@YAHOO.CO M
3854099	UNIFIED TRANSPORTATI ON INC	04/17/2025	2324 SPITFIRE WAY, SACRAMENTO, CA, 95834	2324 SPITFIRE WAY, SACRAMENTO, CA, 95834	AMARJEET SINGH		(916)-995-2775		(916)-995-2775	UNIFIEDTRANS PORTATION96@ GMAIL.COM

Chameleon Type 2 ToC							
VIN	Unit Type	Inspection Date	DOT No	Company Name	City	State	