



Table of Contents

1. Overview	2. BASIC Scores History
3. BASIC Measures	4. KPI: BASIC Measures by Cargo Group
5. Estimated ISS Score	6. Investigation Results
7. Penalties History	8. Acute Critical Violations
9. Red Flag Violation Details	10. DOT Registration Information
11. DOT MCS-150 History	12. Crash Summary
13. Inspection Summary	14. KPI: Inspection Viol OOS Rates by Cargo Group
15. FHWA Registration Information	16. FHWA Insurance Information
17. FHWA Authorities	18. Severe Violations
19. Violation Report	20. Violation Summary
21. Violation Enforcement Chronology	22. Inspection Violations & OOS Counts
23. Radius Of Operation	24. Inspection & Crash Locations
25. Cargo Hot Spots	26. Inspection Violations & OOS Chronology
27. Percent of Insp & Crash by State	28. VIN Insp Summary by State
29. Violations By Unit Type	30. Equipment Ownership
31. Equipment Details	32. Vehicle Age
33. States of Power Unit Registrations	34. Equipment Acquisitions
35. Driver Details	36. Shared VIN Summary
37. Shipper Table	38. Safety Summary
39. Safety Details	40. Crash Detail Color Coded
41. Inspections with Shared Equipment	42. Inspection Tabular Details
43. Inspection Summary By Month	44. VIN Inspection Violation Details
45. Inspection History	46. Crash Hot Spots
47. DOT MCS-150 History Equipment and Driver Details	48. Chameleon



Business Address

5609 HIGHLAND DR SE

AUBURN, WA

98092

Contact Info

(209)-483-8577

POSITIVEFREIGHTLLC@GMAIL.CO
M

FHWA Address

5609 HIGHLAND DR SE

AUBURN,WA,98092

Phone:(209)-483-8577

Mailing Address

5609 HIGHLAND DR SE

AUBURN, WA

98092

Overview [ToC](#)

Operating Status: AUTHORIZED FOR Property

One other company viewed this DOT in the past two months

Crash/PU ratio: 0.0%

Clean Inspection ratio: 50.0%

Estimated BASIC Scores (as of 4/25/2025)

	Unsafe Driving	Hours of Service	Driver Fitness	Controlled Sub. and Alcohol	Vehicle Maintenance	HM Compliance	Crash
Relative Scores	0% ⊖	0% ○	0% ○	0% ○	0% ⊕	0% ○	0% ○
Alert Status	No	No	No	No	No	No	No



Estimated Inspection Selection System (ISS) Score: 1
Category: Pass

BASIC Scores History - Unsafe Driving [ToC](#)

There are no Scores for this BASIC

BASIC Scores History - Hours of Service [ToC](#)

There are no Scores for this BASIC

BASIC Scores History - Driver Fitness [ToC](#)

There are no Scores for this BASIC

BASIC Scores History - Controlled Substance [ToC](#)

There are no Scores for this BASIC



BASIC Scores History - Vehicle Maintenance ToC

There are no Scores for this BASIC

BASIC Scores History - Crash ToC

There are no Scores for this BASIC

BASIC Scores History - Hazmat ToC

There are no Scores for this BASIC

BASIC Measures: Violation Points per Inspection Trends ToC

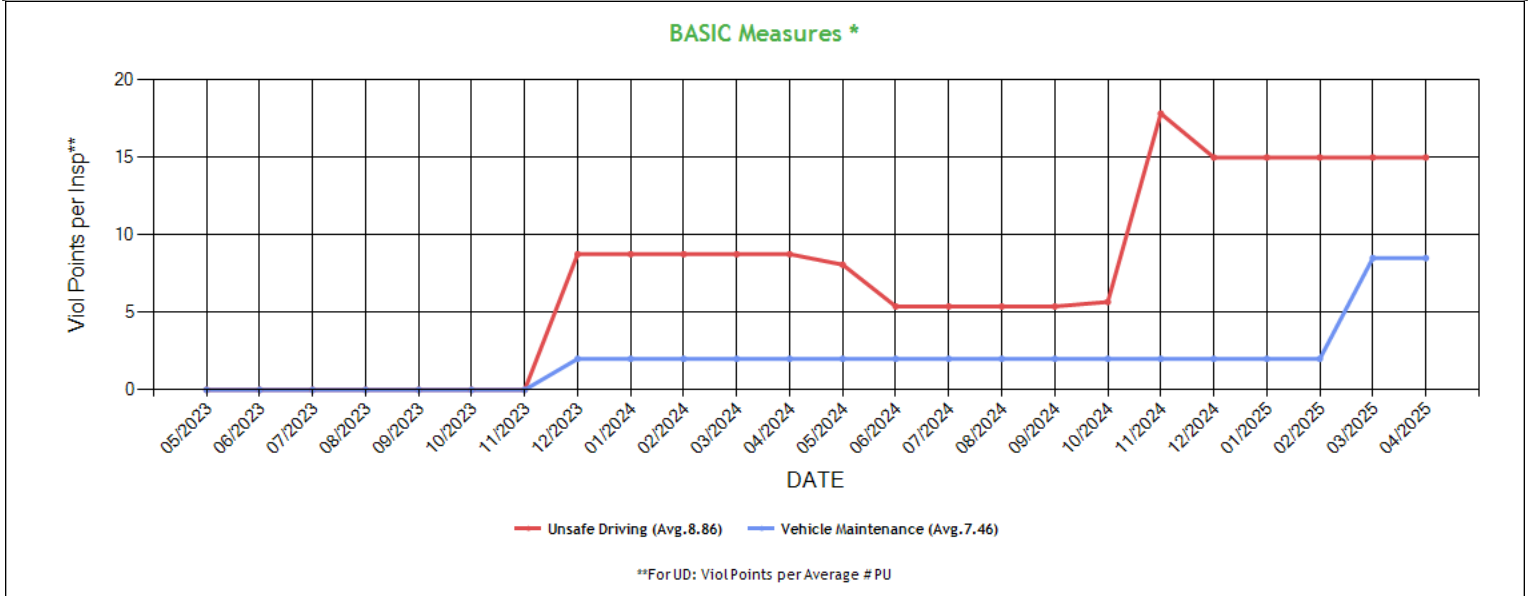

* BASIC Measures are the absolute SMS scores that are compared within each Safety Event Group to determine the BASIC Score percentiles. Averages based on fleets with 1-5 power units.



BASIC Measures * - Table ToC

UD-Unsafe Driving, HOS-Hours of Service, DF-Driver Fitness, CS-Controlled Substances, VM-Vehicle Maintenance

Date	UD Measure	UD AC	UD with Viol	HOS Measure	HOS AC	HOS with Viol	DF Measure	DF AC	DF with Viol	CS Measure	CS AC	CS with Viol	VM Measure	VM AC	VM with Viol
04/2025	14.99	N	2	0.00	N	0	0.00	N	0	0.00	N	0	8.50	N	3
03/2025	14.99	N	2	0.00	N	0	0.00	N	0	0.00	N	0	8.50	N	3
02/2025	14.99	N	2	0.00	N	0	0.00	N	0	0.00	N	0	2.00	N	2
01/2025	14.99	N	2	0.00	N	0	0.00	N	0	0.00	N	0	2.00	N	2
12/2024	14.99	N	2	0.00	N	0	0.00	N	0	0.00	N	0	2.00	N	2
11/2024	17.82	N	2	0.00	N	0	0.00	N	0	0.00	N	0	2.00	N	2
10/2024	5.67	N	1	0.00	N	0	0.00	N	0	0.00	N	0	2.00	N	2
09/2024	5.38	N	1	0.00	N	0	0.00	N	0	0.00	N	0	2.00	N	2
08/2024	5.38	N	1	0.00	N	0	0.00	N	0	0.00	N	0	2.00	N	2
07/2024	5.38	N	1	0.00	N	0	0.00	N	0	0.00	N	0	2.00	N	2
06/2024	5.38	N	1	0.00	N	0	0.00	N	0	0.00	N	0	2.00	N	2
05/2024	8.07	N	1	0.00	N	0	0.00	N	0	0.00	N	0	2.00	N	1
04/2024	8.75	N	1	0.00	N	0	0.00	N	0	0.00	N	0	2.00	N	1
03/2024	8.75	N	1	0.00	N	0	0.00	N	0	0.00	N	0	2.00	N	1
02/2024	8.75	N	1	0.00	N	0	0.00	N	0	0.00	N	0	2.00	N	1
01/2024	8.75	N	1	0.00	N	0	0.00	N	0	0.00	N	0	2.00	N	1
12/2023	8.75	N	1	0.00	N	0	0.00	N	0	0.00	N	0	2.00	N	1
11/2023	0.00	N	0	0.00	N	0	0.00	N	0	0.00	N	0	0.00	N	0
10/2023	0.00	N	0	0.00	N	0	0.00	N	0	0.00	N	0	0.00	N	0
09/2023	0.00	N	0	0.00	N	0	0.00	N	0	0.00	N	0	0.00	N	0
08/2023	0.00	N	0	0.00	N	0	0.00	N	0	0.00	N	0	0.00	N	0
07/2023	0.00	N	0	0.00	N	0	0.00	N	0	0.00	N	0	0.00	N	0
06/2023	0.00	N	0	0.00	N	0	0.00	N	0	0.00	N	0	0.00	N	0
05/2023	0.00	N	0	0.00	N	0	0.00	N	0	0.00	N	0	0.00	N	0
04/2023	0.00	N	0	0.00	N	0	0.00	N	0	0.00	N	0	0.00	N	0

* BASIC Measures are the absolute SMS scores that are compared within each Safety Event Group to determine the BASIC Score percentiles.

KPI: BASIC Measures by Fleet Size and Cargo Group ToC

Fleet Size: 1-5 PUs

	Unsafe Driving		Hours of Service		Driver Fitness		Controlled Substance		Vehicle Maintenance		HM Compliance		Crash	
Cargo Group (Companies)	Avg.	Comp. to Avg.	Avg.	Comp. to Avg.	Avg.	Comp. to Avg.	Avg.	Comp. to Avg.	Avg.	Comp. to Avg.	Avg.	Comp. to Avg.	Avg.	Comp. to Avg.
General Freight (485750)	0.78	Worse	0.22	Better	0.20	Better	0.02	Better	1.88	Worse	0.01	Better	0.06	Better
POSITIVE FREIGHT LLC	14.99		0.00		0.00		0.00		8.50		0.00		0.00	

Estimated ISS Score: 1 Pass ToC About the Inspection Selection System



Estimated ISS Score History - Table ToC

Date	Estimated ISS Score	Recommendation	Algorithm
04/25/2025	1	Pass	Safety Algorithm
03/28/2025	1	Pass	Safety Algorithm
02/28/2025	1	Pass	Safety Algorithm
01/31/2025	1	Pass	Safety Algorithm
12/27/2024	1	Pass	Safety Algorithm
11/29/2024	1	Pass	Safety Algorithm
10/25/2024	1	Pass	Safety Algorithm
09/27/2024	1	Pass	Safety Algorithm
08/30/2024	1	Pass	Safety Algorithm
07/26/2024	1	Pass	Safety Algorithm
06/28/2024	1	Pass	Safety Algorithm
05/31/2024	1	Pass	Safety Algorithm
04/26/2024	1	Pass	Safety Algorithm
03/29/2024	1	Pass	Safety Algorithm
02/23/2024	1	Pass	Safety Algorithm
01/26/2024	1	Pass	Safety Algorithm
12/29/2023	1	Pass	Safety Algorithm
11/24/2023	70	Optional Inspect	Insufficient Data Algorithm
10/27/2023	70	Optional Inspect	Insufficient Data Algorithm
09/29/2023	70	Optional Inspect	Insufficient Data Algorithm
08/25/2023	68	Optional Inspect	Insufficient Data Algorithm
07/28/2023	66	Optional Inspect	Insufficient Data Algorithm
06/30/2023	63	Optional Inspect	Insufficient Data Algorithm
05/26/2023	63	Optional Inspect	Insufficient Data Algorithm
04/28/2023	63	Optional Inspect	Insufficient Data Algorithm

Investigation Results ToC

No Investigations reported on FMCSA website

Penalties History ToC

There is a problem with the Penalties data on FMCSA website.

Acute Critical Violations (Based on Investigations as per CSA Methodology Appendix A) ToC

No Data

No red flag violations in the last 24 months



DOT Registration Information: The following information on this specific DOT # is from the Federal DOT (as of Operating Authority

DOT Registration: 04/04/2023		Total Power Units: 2		Total Trucks: 2		Total Trailers: 0		Total Passenger Vehicles: 0	
Status	Entity Type	Organization Type	Nation		Total Cars		Drivers / CDL Drivers		
A	C	-	US		0		2 / 2		
MCS-150 Date	Op Codes	Shipper Op Codes	Shipper HazMat Op Codes		Latest Review Type		Latest Review Document Number(Date)		
05/09/2025	A						()		
MCS-150 Mileage (Year)	Record Update Date	Transports Hazmats	DOT Census Date		Recordable Accident Rate		Preventable Accident Rate		
240,000 (2024)	05/09/2025	N	04/04/2023		0%		0%		
MCS-151 Mileage	Safety Rating (Date)	SEA Accident	SEA Driver		SEA Vehicle		SEA Management		
0	None (None)	0%	0%		0%		0%		
Classification Codes		Cargo Carried (per MCS-150)							
Authorized-For-Hire		General Freight							

DOT MCS-150 History ToC			(as of 05/12/2025 DOT census)						
Census Date	MCS-150 Date	MCS-150 Mileage	VM T Year	Power Units	Drivers	Trailers	Company Rep1	Company Rep2	Email
5/12/2025	5/9/2025	240000	2024	2	2	-	RAMANVIR GREWAL		POSITIVEFREIGHTLLC@GMAIL.COM
1/20/2025	1/9/2025	240000	2024	2	2	-	RAMANVIR GREWAL		POSITIVEFREIGHTLLC@GMAIL.COM
4/9/2023	4/4/2023	0		1	1	1	RAMANVIR GREWAL		POSITIVEFREIGHTLLC1@GMAIL.COM

Crash Summary Chart ToCCrashes Summary - Chart (based on all available crash data)

No Data

Crashes Summary - Table (based on all available crash data) ToC										
	TOTAL	Last 6 months	7-12 months	13-18 months	19-24 months	25-30 months	30-36 months	37-41 months	42-48 months	Over 49 months
Total Reportable	0	0	0	0	0	0	0	0	0	0
Fatalities	0	0	0	0	0	0	0	0	0	0
Injuries	0	0	0	0	0	0	0	0	0	0
Tow Away	0	0	0	0	0	0	0	0	0	0
With Citations	0	0	0	0	0	0	0	0	0	0
Federal Recordable	0	0	0	0	0	0	0	0	0	0
Preventable	0	0	0	0	0	0	0	0	0	0
Crash per Pwr Unit	-	0.0%	0.0%	0.0%	0.0%	0.0%	0.0%	0.0%	0.0%	-

Inspection Summary ToC			
The following inspection information is based on results for 24 months prior to: 05/19/2025. Please note that the total inspections number is not necessarily the total of the vehicle, driver and hazmat inspections, as one inspection may have included any combination of the below inspections.			
Overall	Vehicle	Driver	Hazmat
(Please note that the total inspections number is not necessarily the total of the vehicle, driver and hazmat inspections, as one inspection may have included any combination of the below inspections) Total Inspections: 8 Total Out of Service: 0 Out of Service: 0% National Average: 20.97% Difference: -20.97%	Total Inspections: 3 Total Out of Service: 0 Out of Service: 0.00% National Average: 25.17% Difference: -25.17%	Total Inspections: 8 Total Out of Service: 0 Out of Service: 0.00% National Average: 6.59% Difference: -6.59%	Total Inspections: 0 Total Out of Service: 0 Out of Service: 0.00% National Average: 2.92% Difference: -2.92%



KPI: Inspection Viol OOS Rates by Cargo Group ToC

Cargo Group	OVERALL		VEHICLE		DRIVER		HAZMAT	
	Average	Compared to Average	Average	Compared to Average	Average	Compared to Average	Average	Compared to Average
General Freight	28.67%	Better	25.12%	Better	12.48%	Better	0.19%	Better
POSITIVE FREIGHT LLC	0%		0%		0%		0%	

FHWA Registration Information: The following data on this Motor Carrier is from the Federal Hwy Administration (as of 3/27/2024)

Docket Number	DOT Number	Company Name	DBA Name	Address	City	State	Country	ZIP Code
MC1537908	4055788	POSITIVE FREIGHT LLC		5609 HIGHLAND DR SE	AUBURN	WA	US	98092
Phone Number	Fax Number	Mail Address	Mail City	Mail State	Mail Contry	Mail ZIP Code	Mail Phone Number	Mail Fax Number
(209)-483-8577								
Date of Last Change	Freight	Passenger	Household Goods	Active Authority	Pending Authority	Revocation Pending Authority		
3/27/2024	Y	N	N	/ Common /	/	/		

Insurance Required (as of 04/30/2024) ToC

Docket Number	Insurance Type	Insurance Required	Insurance on File
MC1537908	BIPD	\$750k	\$750k
MC1537908	Cargo	No	No
MC1537908	Bond	No	No

Active / Pending Insurance (as of 04/30/2024)

Docket Number	Form	Type	Insurance Carrier	Policy/Surety	Coverage From	Coverage To	Required	On File	Effective Date	Cancel Date
MC1537908	91X	BIPD/Primary	UNITED FINANCIAL CASUALTY COMPANY	CA00651827	\$0k	\$750k	\$750k	\$750k	09/11/2023	-

Insurance History (as of 04/30/2024)

Docket Number	Form	Type	Insurance Carrier	Policy/Surety	Coverage From	Coverage To	Effective Date From	Effective Date To
MC1537908	91X	BIPD/Primary	UNITED FINANCIAL CASUALTY COMPANY	CA00651827	\$0k	\$750k	07/06/2023	09/11/2023 Cancelled

FHWA Authorities (as of 04/30/2024) ToC

Docket#	L&I Name	Active Authority	Inactive Authority	Pending Authority	Revocation Pending Authority	Freight	Passenger	Household Goods
MC1537908	POSITIVE FREIGHT LLC	Common /				Yes	No	No



Authority History (as of 04/30/2024)

Docket Number	Sub	Auth Type	Original Action	Disposition
MC1537908		COMMON	INVOLUNTARY REVOCATION 8/15/2023 12:00:00 AM	DISCONTINUED REVOCATION 8/17/2023 12:00:00 AM
MC1537908		COMMON	GRANTED 7/12/2023 12:00:00 AM	

Severe Violations (i.e. those with >= 8 points) - Chart : 1 Violations 1 occurrences ToC

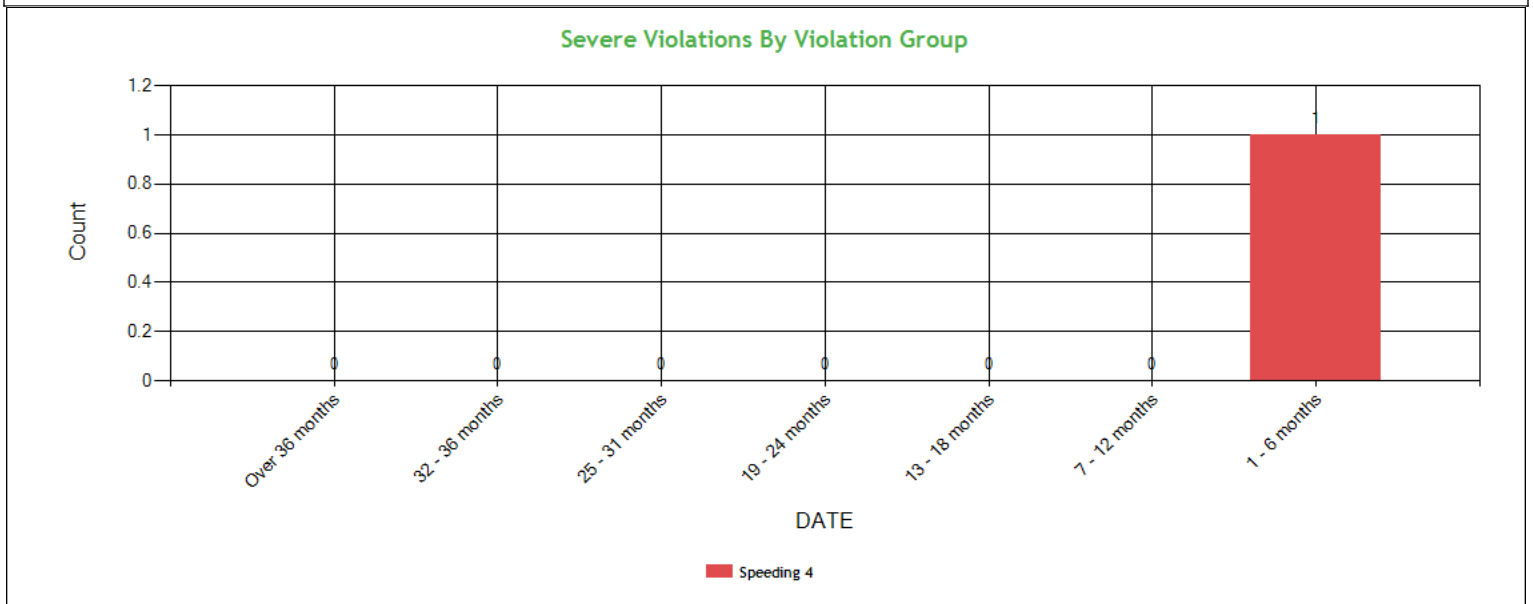

Severe Violations (i.e. those with >= 8 points) - Table : 1 Violations 1 occurrences ToC

Code	Description	Category	BASIC Weight	Total count	Last 6 months	7-12 months	13-18 months	19-24 months	25-31 months	32-36 months	Over 36 months
392.2SLLSWZ	State/Local Laws - Speeding work/construction zone	Speeding 4	10	1	1	0	0	0	0	0	0

Violation Report ToC

Inspection Date	Inspection State	BASIC	Violation Description	OOS	VIN	Severity Points
03/10/2025	TX	Vehicle Maintenance	393.47E - Clamp/Roto-Chamber type brake(s) out of adjustment	No	1UYVS2539N2473116	4
03/10/2025	TX	Vehicle Maintenance	393.53B - Automatic brake adjuster CMV manufactured on or after 10/20/1994 - air brake	No	1UYVS2539N2473116	4
03/10/2025	TX	Vehicle Maintenance	393.9TS - Inoperative turn signal	No	3AKJHHR5MSMK9334	6
03/10/2025	TX	Vehicle Maintenance	393.78 - Windshield wipers inoperative/defective	No	3AKJHHR5MSMK9334	1
11/18/2024	ID	Unsafe Driving	392.2SLLSWZ - State/Local Laws - Speeding work/construction zone	No	3AKJHHR0MSMK9340	10
06/08/2024	CO	Vehicle Maintenance	393.9ALLPL - LIGHTING - LICENSE PLATE LAMP INOPERATIVE.	No	1UYVS2533M2129747	6
12/08/2023	OK	Vehicle Maintenance	393.9 - Inoperative required lamps	No	1UYVS2532EM774136	2
12/08/2023	OK	Unsafe Driving	392.2SLLS3 - State/Local Laws - Speeding 11-14 miles per hour over the speed limit	No	3AKJHHR0MSMK9340	7

No filters were applied when generating this report, see the live report for more options.



Violation Summary [ToC](#)

BASIC	Violation Group	Code	Description	# of Violations	# of OOS Violations	Severity Points
Unsafe Driving	Speeding 4	392.2SLLSWZ	State/Local Laws - Speeding work/construction zone	1	0	10
Unsafe Driving	Speeding 3	392.2SLLS3	State/Local Laws - Speeding 11-14 miles per hour over the speed limit	1	0	7
Vehicle Maintenance	Lighting	393.9ALLPL	LIGHTING - LICENSE PLATE LAMP INOPERATIVE.	1	0	6
Vehicle Maintenance	Lighting	393.9TS	Inoperative turn signal	1	0	6
Vehicle Maintenance	Brakes Out of Adjustment	393.47E	Clamp/Roto-Chamber type brake(s) out of adjustment	1	0	4
Vehicle Maintenance	Brakes, All Others	393.53B	Automatic brake adjuster CMV manufactured on or after 10/20/1994 - air brake	1	0	4
Vehicle Maintenance	Clearance Identification Lamps/Other	393.9	Inoperative required lamps	1	0	2
Vehicle Maintenance	Windshield/ Glass/ Markings	393.78	Windshield wipers inoperative/defective	1	0	1

No filters were applied when generating this report, see the live report for more options.

Violation Enforcement Chronology - Chart [ToC](#)

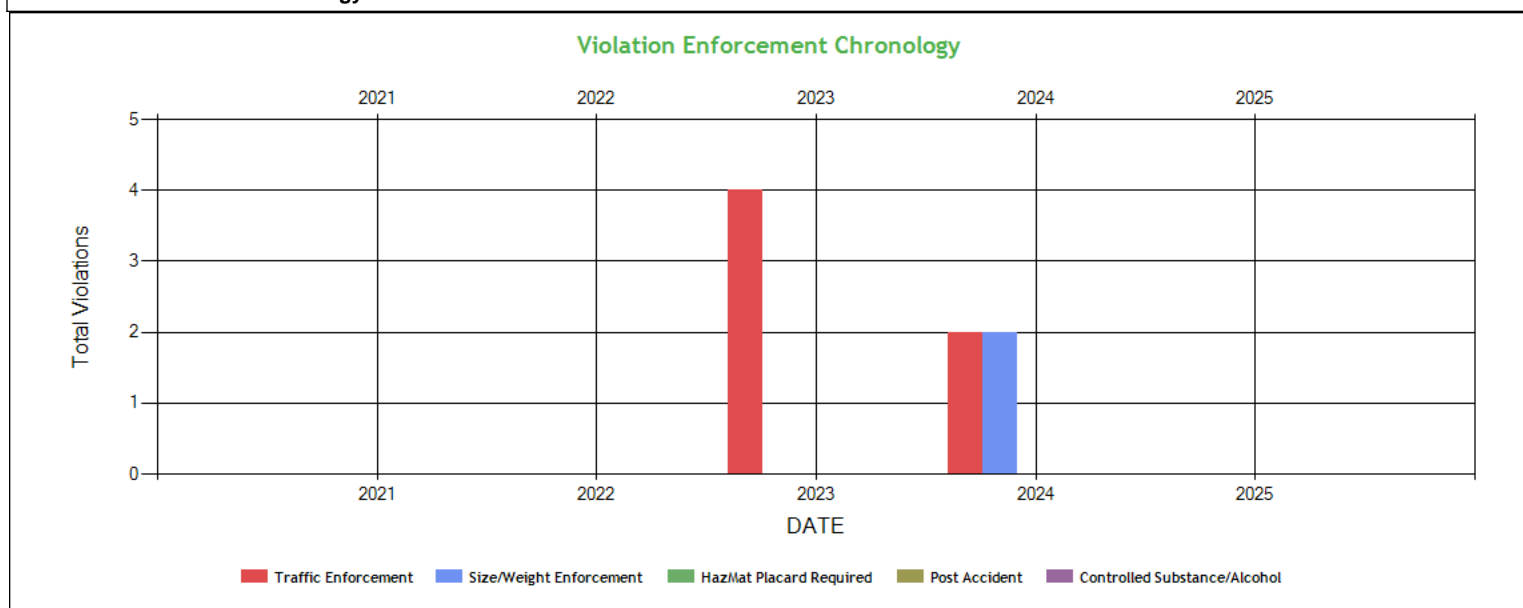

Violation Enforcement Chronology - Table [ToC](#)

	2021	2022	2023	2024	2025
Traffic Enforcement	0	0	4	2	0
Size/Weight Enforcement	0	0	0	2	0
HazMat Placard Required	0	0	0	0	0
Post Accident	0	0	0	0	0
Controlled Substance/Alcohol	0	0	0	0	0



Inspection Violations & OOS Counts - Chart ToC

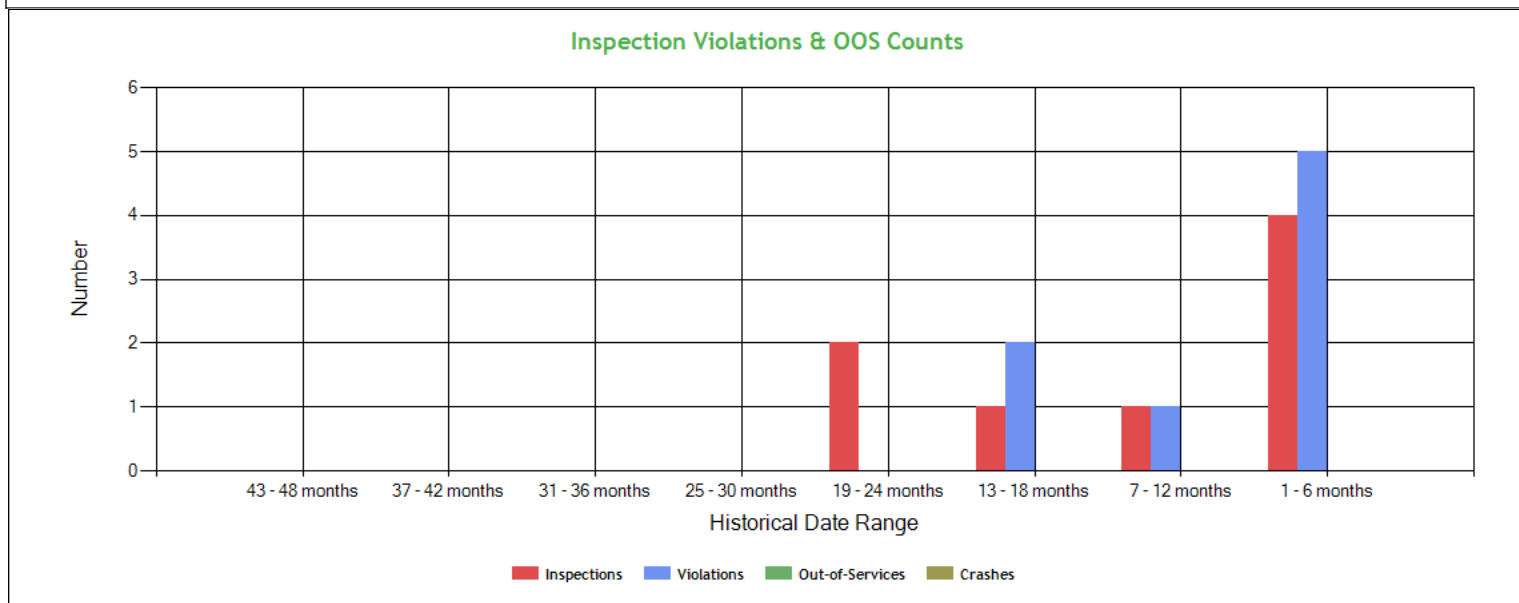

Inspection Violations & OOS Counts - Table ToC

Date Range	Inspections	Violations	Out-of-Services	Crashes
TOTAL	8	8	0	0
1 - 6 months	4	5	0	0
7 - 12 months	1	1	0	0
13 - 18 months	1	2	0	0
19 - 24 months	2	0	0	0
25 - 30 months	0	0	0	0
31 - 36 months	0	0	0	0
37 - 42 months	0	0	0	0
43 - 48 months	0	0	0	0

Radius of Operation (based on Inspections and Crashes during the past 3 years) ToC

	Total	Drive between 0 and 50 miles radius	Drive between 51 and 200 miles radius	Drive between 201 and 300 miles radius	Drive between 301 and 400 miles radius	Drive between 401 and 500 miles radius	Drive between 501 and 600 miles radius	Drive beyond 600 miles radius
Power Units (i.e. unique VINs)	2	0	0	0	0	0	0	2
Percent	100%	0%	0%	0%	0%	0%	0%	100%



Inspection & Crash Locations - Chart ToC

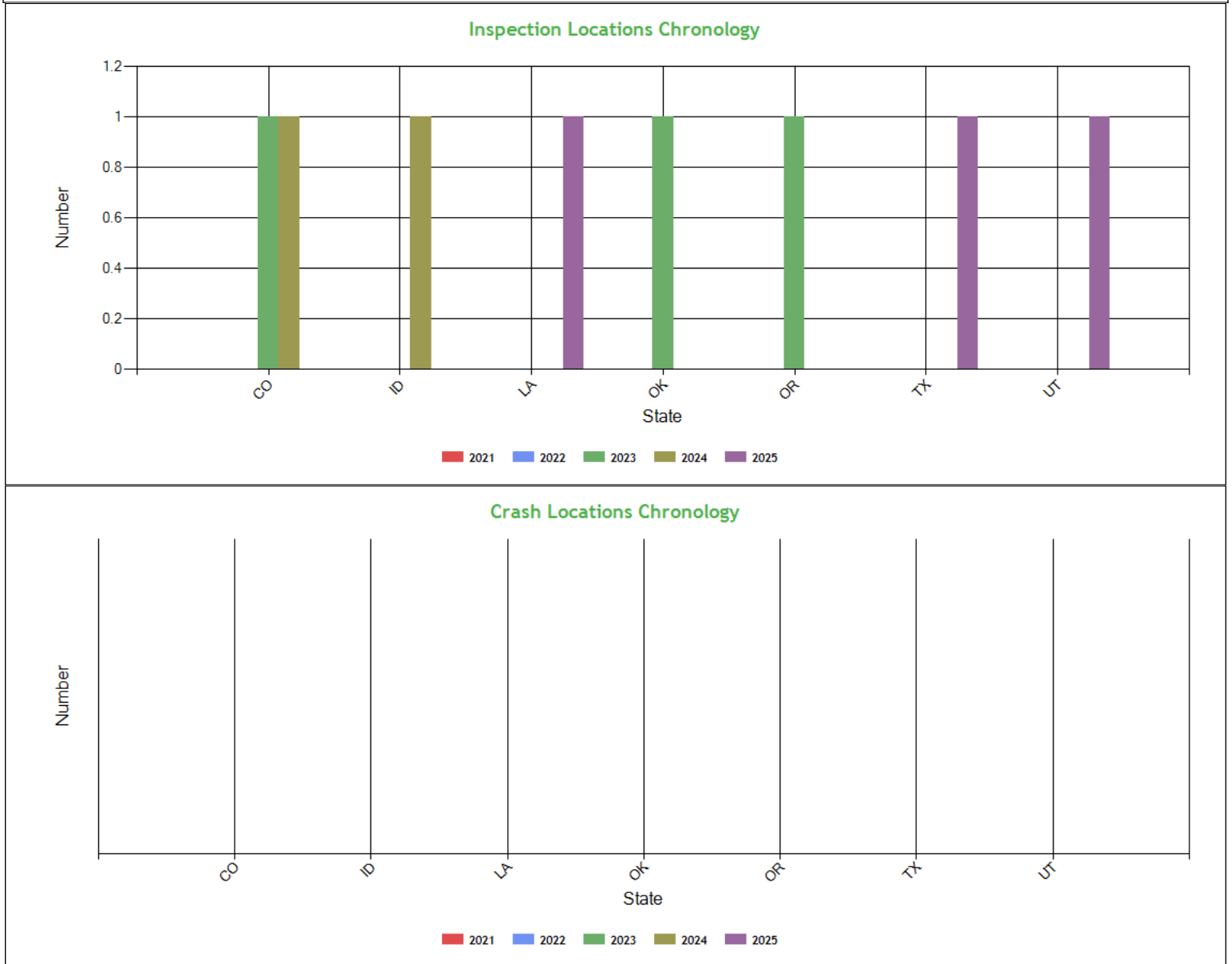

Inspection & Crash Locations - Table ToC

State	Inspections					Violations					Out-of-Services					Crashes				
	2021	2022	2023	2024	2025	2021	2022	2023	2024	2025	2021	2022	2023	2024	2025	2021	2022	2023	2024	2025
TOTAL	0	0	3	2	3	0	0	2	2	4	0	0	0	0	0	0	0	0	0	0
CO	0	0	1	1	0	0	0	0	1	0	0	0	0	0	0	0	0	0	0	0
ID	0	0	0	1	0	0	0	0	1	0	0	0	0	0	0	0	0	0	0	0
LA	0	0	0	0	1	0	0	0	0	0	0	0	0	0	0	0	0	0	0	0
OK	0	0	1	0	0	0	0	2	0	0	0	0	0	0	0	0	0	0	0	0
OR	0	0	1	0	0	0	0	0	0	0	0	0	0	0	0	0	0	0	0	0
TX	0	0	0	0	1	0	0	0	0	4	0	0	0	0	0	0	0	0	0	0
UT	0	0	0	0	1	0	0	0	0	0	0	0	0	0	0	0	0	0	0	0



Hot Spot Summary ToC

Year	Month	Level 5	Level 5 %	Level 4	Level 4 %	Level 3	Level 3 %	Level 2	Level 2 %	Level 1	Level 1 %	Level 0	Level 0 %	Levels 1 - 5	Levels 1 - 5 %
2025	March (Partial)	0	0.00%	1	25.00%	0	0.00%	0	0.00%	0	0.00%	1	25.00%	1	25.00%
2025	January	0	0.00%	0	0.00%	0	0.00%	0	0.00%	0	0.00%	1	25.00%	0	0.00%
2024	November	0	0.00%	0	0.00%	0	0.00%	0	0.00%	0	0.00%	1	25.00%	0	0.00%
2024	June	0	0.00%	0	0.00%	0	0.00%	0	0.00%	0	0.00%	1	25.00%	0	0.00%
Totals		0	0.00%	1	25.00%	0	0.00%	0	0.00%	0	0.00%	4	100.00%	1	25.00%

Hot Spot Analysis

State	County	Level	Count	Percentage
TX	Smith	4	1	25.00%

Report generated using the last 12 full months of inspection data

Inspection Violation % OOS Chronology - Chart ToC

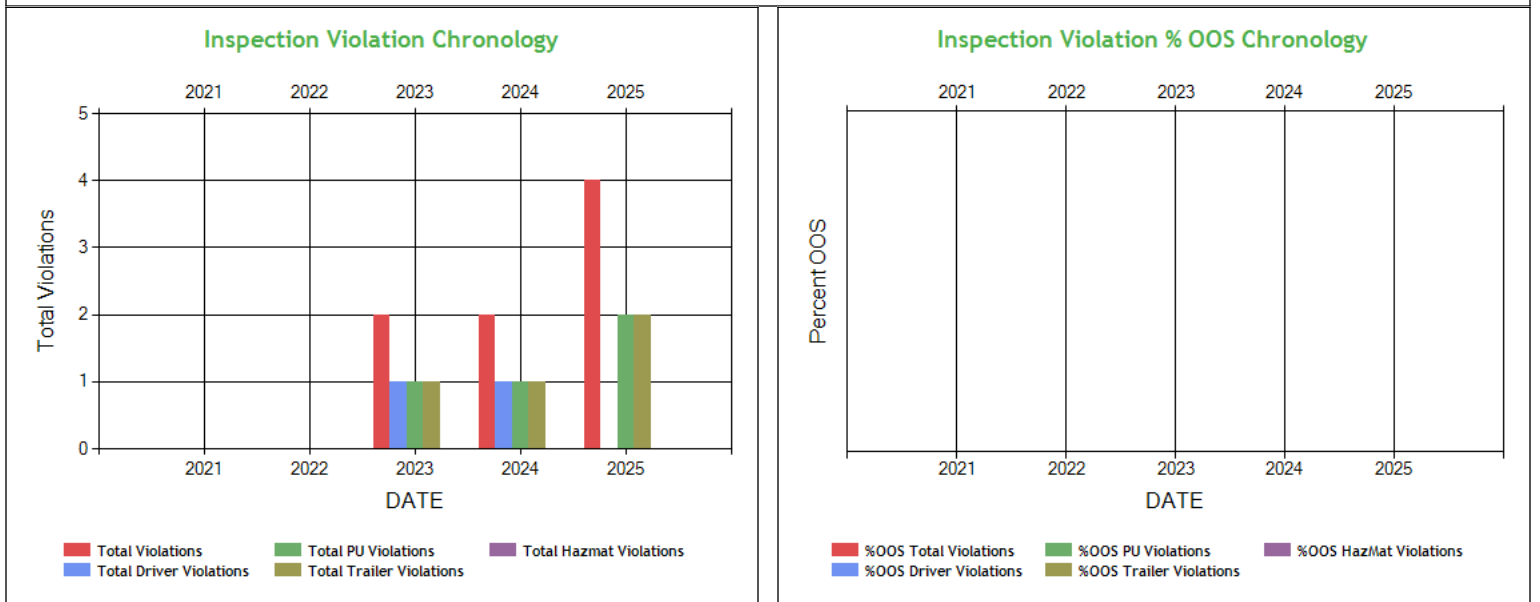

Inspection Violation % OOS Chronology - Table ToC

	2021	2022	2023	2024	2025
Total Violations	0	0	2	2	4
Total Out Of Services	0	0	0	0	0
%OOS Total Violations	0	0	0	0	0
Total Driver Violations	0	0	1	1	0
Total Driver Out Of Services	0	0	0	0	0
%OOS Driver Violations	0	0	0	0	0
Total PU Violations	0	0	1	1	2
Total PU Out Of Services	0	0	0	0	0
%OOS PU Violations	0	0	0	0	0
Total Trailer Violations	0	0	1	1	2
Total Trailer Out Of Services	0	0	0	0	0
%OOS Trailer Violations	0	0	0	0	0
Total Hazmat Violations	0	0	0	0	0
Total Hazmat Out Of Services	0	0	0	0	0
%OOS HazMat Violations	0	0	0	0	0



Percent of Insp & Crash by State - Chart ToC

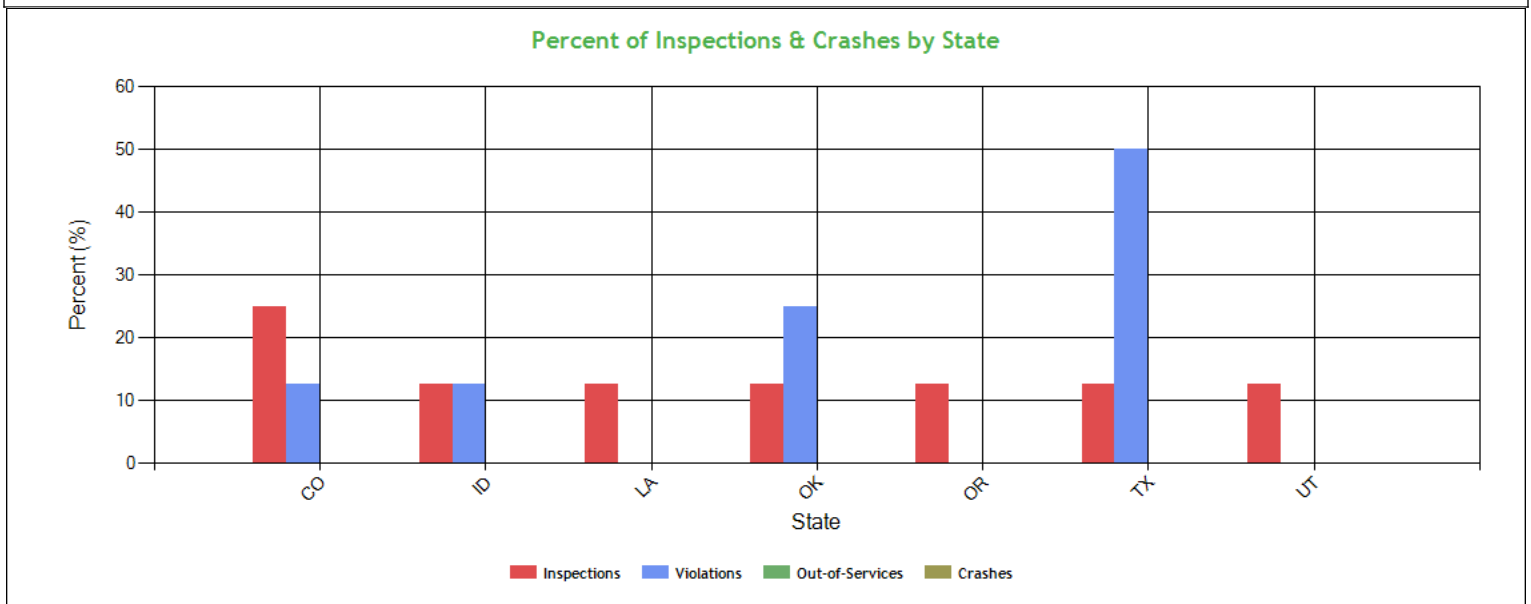

Percent of Insp & Crash by State - Table (based on Inspection data from the last 4 years) ToC

State	Inspections		Violations		Out-of-Services		Crashes	
	Total	Percent	Total	Percent	Total	Percent	Total	Percent
	8	100	8	100	0	100	0	100
CO	2	25	1	12.5	0	0	0	0
ID	1	12.5	1	12.5	0	0	0	0
LA	1	12.5	0	0	0	0	0	0
OK	1	12.5	2	25	0	0	0	0
OR	1	12.5	0	0	0	0	0	0
TX	1	12.5	4	50	0	0	0	0
UT	1	12.5	0	0	0	0	0	0

VIN Insp Summary by State (based on inspection from the last 2 years) ToC

VIN	Insp	Viol Pts	Counts in each State													
			CO		ID		LA		OK		OR		TX		UT	
			Insp	Viol Pts	Insp	Viol Pts	Insp	Viol Pts	Insp	Viol Pts	Insp	Viol Pts	Insp	Viol Pts	Insp	Viol Pts
TOTALS	28/119*	8/40**	2	6	1	10	1	0	1	9	1	0	1	15	1	0
3AKJHHDR0MSMK9340	4	17	0	0	1	10	1	0	1	7	1	0	0	0	0	0
3AKJHHDR5MSMK9334	3	7	1	0	0	0	0	0	0	0	0	0	1	7	1	0
1UYVS2532EM774136	2	2	0	0	0	0	0	0	1	2	0	0	0	0	1	0
1UYVS2533M2129747	1	6	1	6	0	0	0	0	0	0	0	0	0	0	0	0
1UYVS2538R3170912	1	0	1	0	0	0	0	0	0	0	0	0	0	0	0	0
1UYVS2539N2473116	1	8	0	0	0	0	0	0	0	0	0	0	1	8	0	0
527SR5328TM046934	1	0	0	0	0	0	1	0	0	0	0	0	0	0	0	0

*<Total number of inspections for these 7 VIN(s)>/n<Total number of inspections for these 7 state(s)>

**<Total severity sum for these 7 VIN(s)>/n<Total severity sum for these 7 state(s)>



Violations By Unit Type ToC

of Violations: 8 Total Severity: 40 based on inspections in the last 2 years

Violation Unit: Driver	# of Violations: 2	Total Severity: 17	% of Total: 42.5%
Viol. Group: Speeding 4	# of Violations: 1	Total Severity: 10	% of Total: 25%
Violation	Number of Occurrences	Viol. Severity	Total Severity
392.2SLLSWZ:State/Local Laws - Speeding work/construction zone	1	10	10
Viol. Group: Speeding 3	# of Violations: 1	Total Severity: 7	% of Total: 17.5%
392.2SLLS3:State/Local Laws - Speeding 11-14 miles per hour o	1	7	7
Violation Unit: Power Unit	# of Violations: 2	Total Severity: 7	% of Total: 17.5%
Viol. Group: Lighting	# of Violations: 1	Total Severity: 6	% of Total: 15%
Violation	Number of Occurrences	Viol. Severity	Total Severity
393.9TS:Inoperative turn signal	1	6	6
Viol. Group: Windshield/ Glass/ Markings	# of Violations: 1	Total Severity: 1	% of Total: 2.5%
393.78:Windshield wipers inoperative/defective	1	1	1
Violation Unit: Trailer	# of Violations: 4	Total Severity: 16	% of Total: 40%
Viol. Group: Lighting	# of Violations: 1	Total Severity: 6	% of Total: 15%
Violation	Number of Occurrences	Viol. Severity	Total Severity
393.9ALLPL:LIGHTING - LICENSE PLATE LAMP INOPERATIVE.	1	6	6
Viol. Group: Brakes All Others	# of Violations: 1	Total Severity: 4	% of Total: 10%
393.53B:Automatic brake adjuster CMV manufactured on or af	1	4	4
Viol. Group: Brakes Out of Adjustment	# of Violations: 1	Total Severity: 4	% of Total: 10%
393.47E:Clamp/Roto-Chamber type brake(s) out of adjustment	1	4	4
Viol. Group: Clearance Identification Lamps/Other	# of Violations: 1	Total Severity: 2	% of Total: 5%
393.9:Inoperative required lamps	1	2	2

Equipment Ownership ToCEquipment Ownership (based on MCS-150 dated 5/9/2025)

	Trucks	Tractors	Trailers	Motor Coaches	Vans
Owned	0	0	0	0	0
Term Leased	0	2	0	0	0
Trip Leased	0	0	4	0	0
Total No.	0	2	4	0	0

Equipment Details Power Units ToC

VIN	Latest Insp Date	Year	Make	Model	Body Class	Body Type	Axles	Len	Fuel Type
3AKJHHDR5MS MK9334	03/10/2025	2021	FREIGHTLINER	New Cascadia 126" Sleepercab	Truck-Tractor	-	-	-	Diesel
3AKJHHDR0MS MK9340	03/06/2025	2021	FREIGHTLINER	New Cascadia 126" Sleepercab	Truck-Tractor	-	-	-	Diesel

Equipment Details Trailers

VIN	Latest Insp Date	Year	Make	Model	Body Class	Body Type	Axles	Len	Fuel Type
1UYVS2539N24 73116	03/10/2025	2022	UTILITY	Utility Trailer Manufacturer	Trailer	Van Trailer	2	53	Not Applicable
1UYVS2532EM7 74136	01/08/2025	2014	UTILITY	Utility Trailer Manufacturer	Trailer	Van Trailer	2	53	-
1GR1A0624SW 720935	11/18/2024	1995	GREAT DANE	Great Dane Trailers	Trailer	-	2	53	Not Applicable
1UYVS2533M21 29747	06/08/2024	2021	UTILITY	Utility Trailer Manufacturer	Trailer	Van Trailer	2	53	-
1UYVS2538R31 70912	07/25/2023	2024	UTILITY	Utility Trailer Manufacturer	Trailer	Van Trailer	2	53	Not Applicable

Vehicle Age ToC

Year	# Power Units	PU Percentage	# Trailers	Trailres Percentage
2024	0	0.00%	1	20.00%
2022	0	0.00%	1	20.00%



2021	2	100.00%	1	20.00%
2014	0	0.00%	1	20.00%
1995	0	0.00%	1	20.00%

Based on 24 months of inspection data, see the live report for more options

States of Power Unit Registrations ToC							
State	CO	ID	LA	OK	OR	TX	UT
Number of Power Units	2	1	1	1	1	1	1

Equipment Acquisitions - Table ToC						
	Power Units inspected for 1st time in past 12 months	Power Units inspected for 1st time in past 24 months	Power Units inspected during entire date range	Trailers inspected for 1st time in past 12 months	Trailers inspected for 1st time in past 24 months	Trailers inspected during entire date range
Unique VINs	2	2	2	5	6	6
Unique License Plates	2	2	2	5	6	6
License Plate States	1	1	1	2	2	2

Driver Details ToC Driver Details (based on MCS-150 dated 5/9/2025)			
	Within 100 mi	Beyond 100 mi	TOTAL
# Drivers Interstate	0	2	2
# Drivers Intrastate	0	0	0
TOTAL	0	2	/
Avg. # Trip Lease Drivers/Mo: 0 # Drivers Grand Total: 2 # Drivers Commercially Licensed: 2			

Shared VIN Summary ToC										
Dot No	Company Name	City	State	PU Owned	PU Leased	Trailers Owned	Trailers Leased	VIN	Unit Type	Most recent Insp Date
3258707	POSITIVE FREIGHT SOLUTIONS LLC	AUBURN	WA	10	13	0	23	1UYVS2532EM774136	Trailer	03/2024

SHIPPERS DETAIL [ToC](#) based on Inspection results for the last 4 years

Shipper Name	Number of Inspections	Shipper Name	Number of Inspections
No Shipper listed	2	BERRY GLOBAL INC	1
CPC INTERNATIONAL APPLE	1	HUNTSMAN	1
KF MS DISTRIBUTION CENTER	1	REYNALDOS MEXICAN FOOD COMPANY, LLC	1
SUPREME RICE	1		



Carrier Underwriting Report Safety Summary ToC

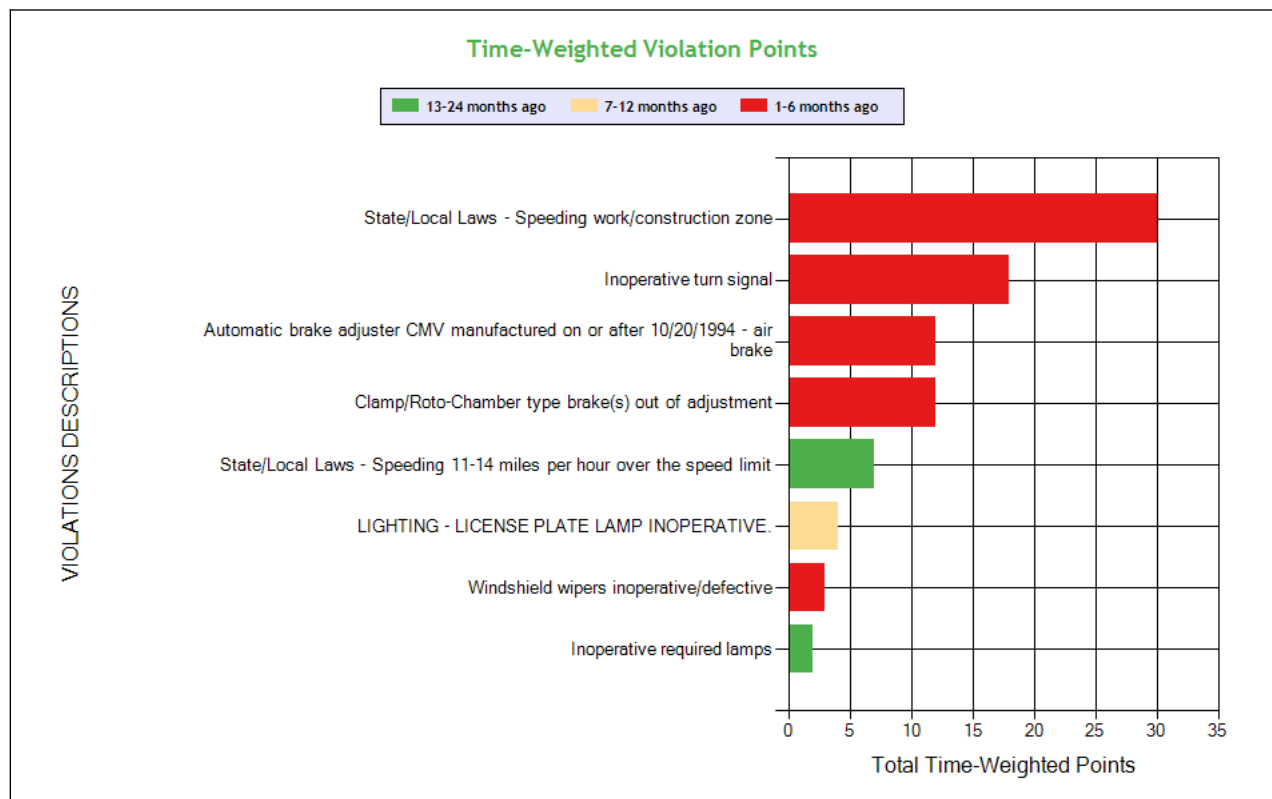
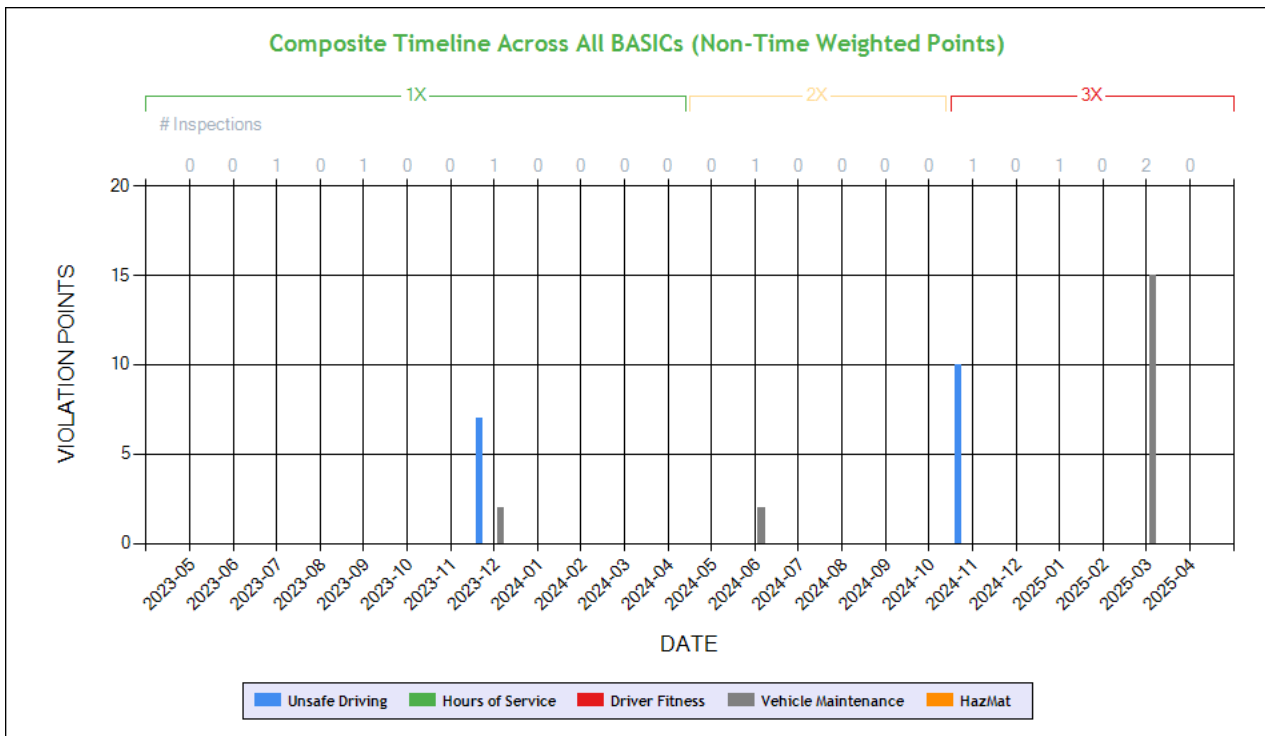

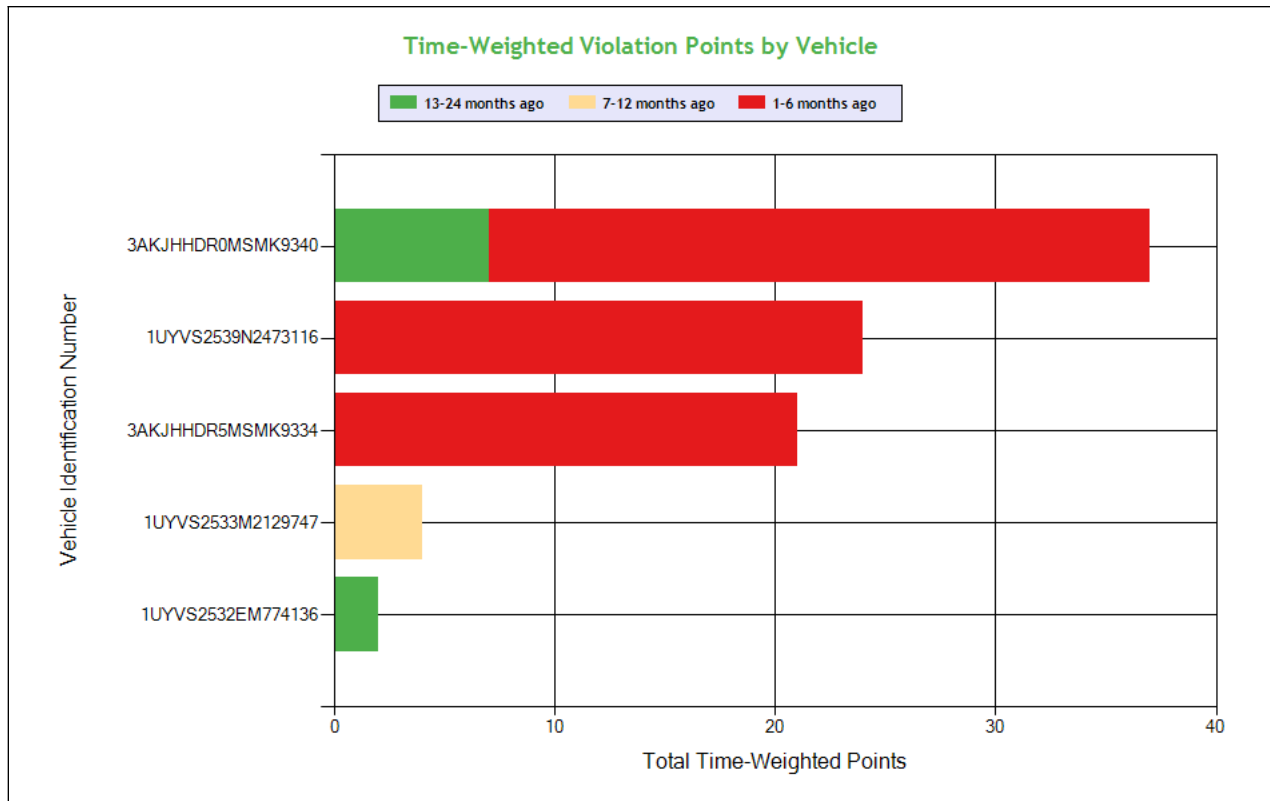

See the Excel file for the complete analysis

Violations is in (1-6/7-12/13-24mo)

Shaded = Out Of Service Violation										
Violation Group			Speeding 4	Lighting	Brakes Out of Adjustment	Brakes, All Others	Speeding 3	Lighting	Windshield/ Glass/ Markings	Clearance Identification Lamps/Other
Violation Description	Total Time-weighted Points by VIN	% of Total Time-weighted Points by VIN	State/Local Laws - Speeding work/construction zone	Inoperative turn signal	Clamp/Roto-Chamber type brake(s) out of adjustment	Automatic brake adjuster CMV manufactured on or after 10/20/1994 - air brake	State/Local Laws - Speeding 11-14 miles per hour over the speed limit	LIGHTING - LICENSE PLATE LAMP INOPERATIVE.	Windshield wipers inoperative/defective	Inoperative required lamps
Driver Resp			Yes	Yes	No	No	Yes	Yes	Yes	Yes
Total Time-weighted Points			30	18	12	12	7	4	3	2
% Total Time-Wt Pts			34.09	20.45	13.64	13.64	7.95	4.55	3.41	2.27
3AKJHHDR0MSMK9340	37	42.05	30 (1/0/0)				7 (0/0/1)			
1UYVS2539N2473116	24	27.27			12 (1/0/0)	12 (1/0/0)				
3AKJHHDR5MSMK9334	21	23.86		18 (1/0/0)					3 (1/0/0)	
1UYVS2533M2129747	4	4.55						4 (0/1/0)		
1UYVS2532EM774136	2	2.27								2 (0/0/1)



SAFETY ANALYSIS ToC

Unsafe Driving

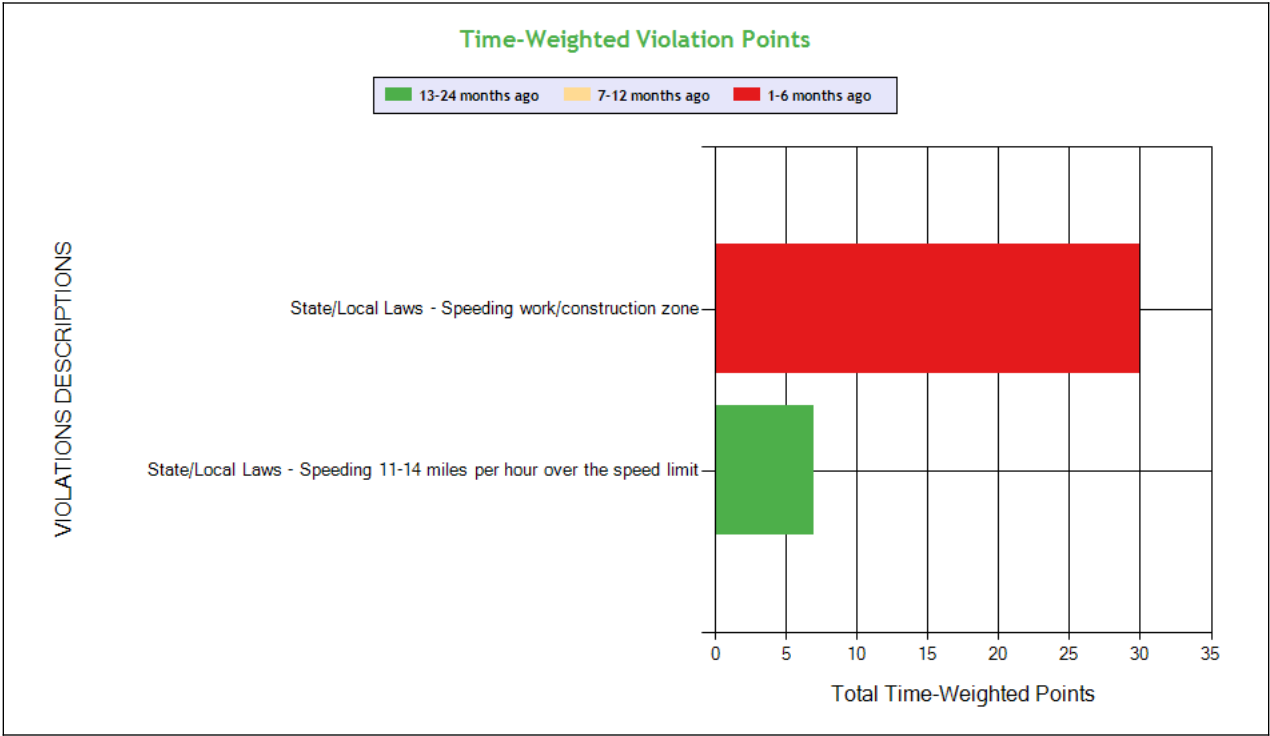
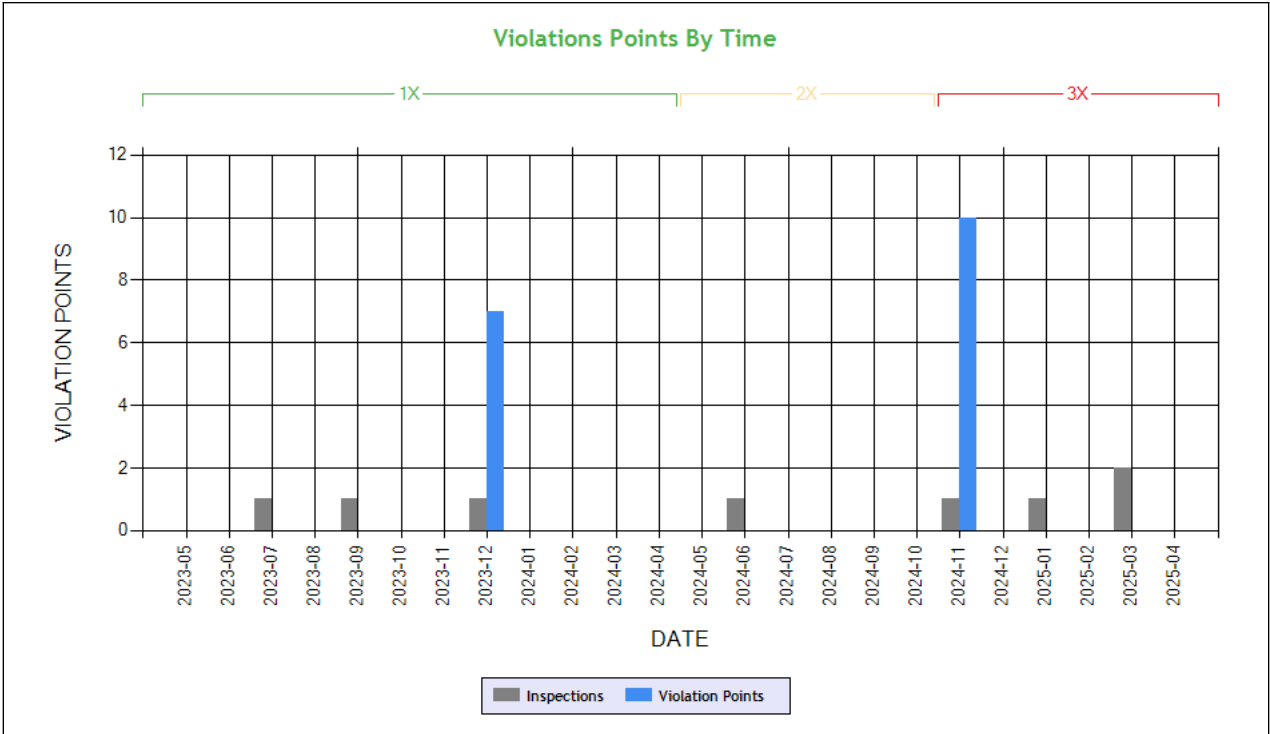

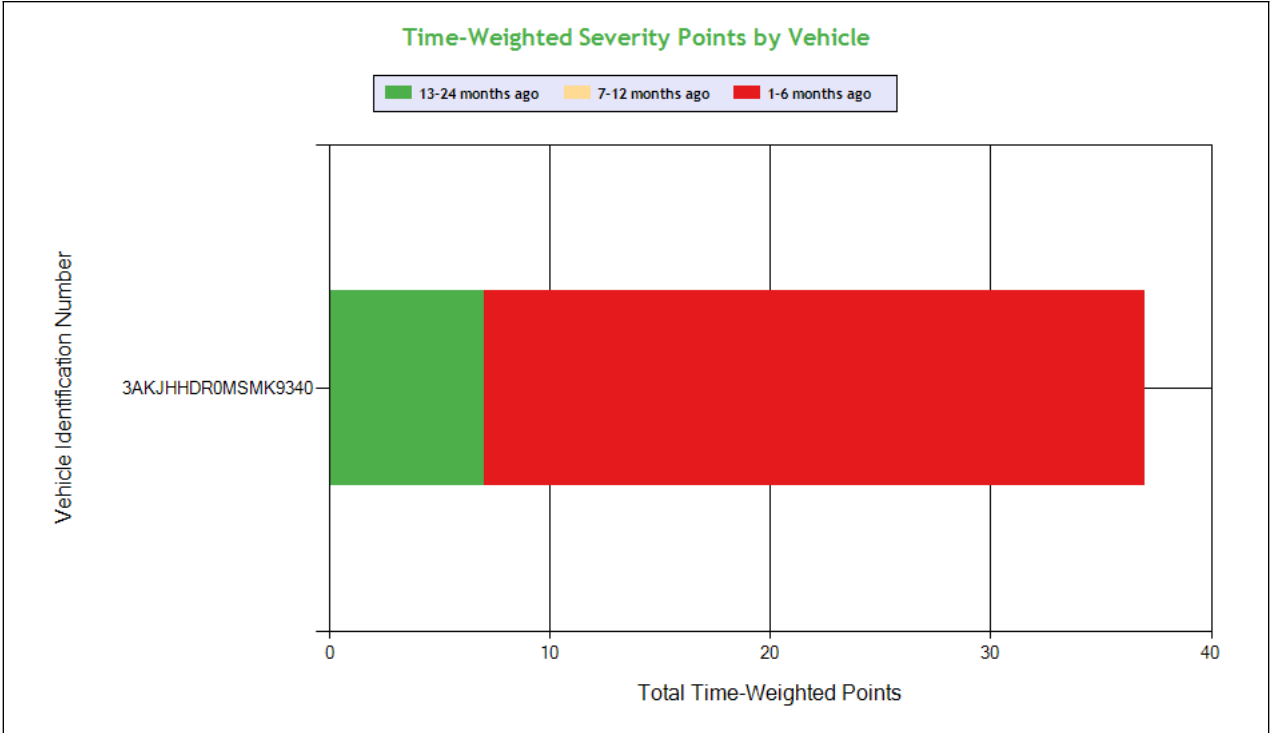

See the Excel file for the complete analysis # Violations is in (1-6/7-12/13-24mo)

Shaded = Out Of Service Violation				
Violation Group			Speeding 4	Speeding 3
Violation Description	Total Time-weighted Points by VIN	% of Total Time-weighted Points by VIN	State/Local Laws - Speeding work/construction zone	State/Local Laws - Speeding 11-14 miles per hour over the speed limit
Driver Resp			Yes	Yes
Total Time-weighted Points			30	7
% Total Time-Wt Pts			81.08	18.92
3AKJHHD0R0SMK9340	37	100	30 (1/0/0)	7 (0/0/1)

HOS Compliance

Time-Weighted Violation Points - no data available to draw a chart
Time-Weighted Severity Points by Vehicle - no data available to draw a chart

See the Excel file for the complete analysis # Violations is in (1-6/7-12/13-24mo)

Shaded = Out Of Service Violation		
Violation Group		

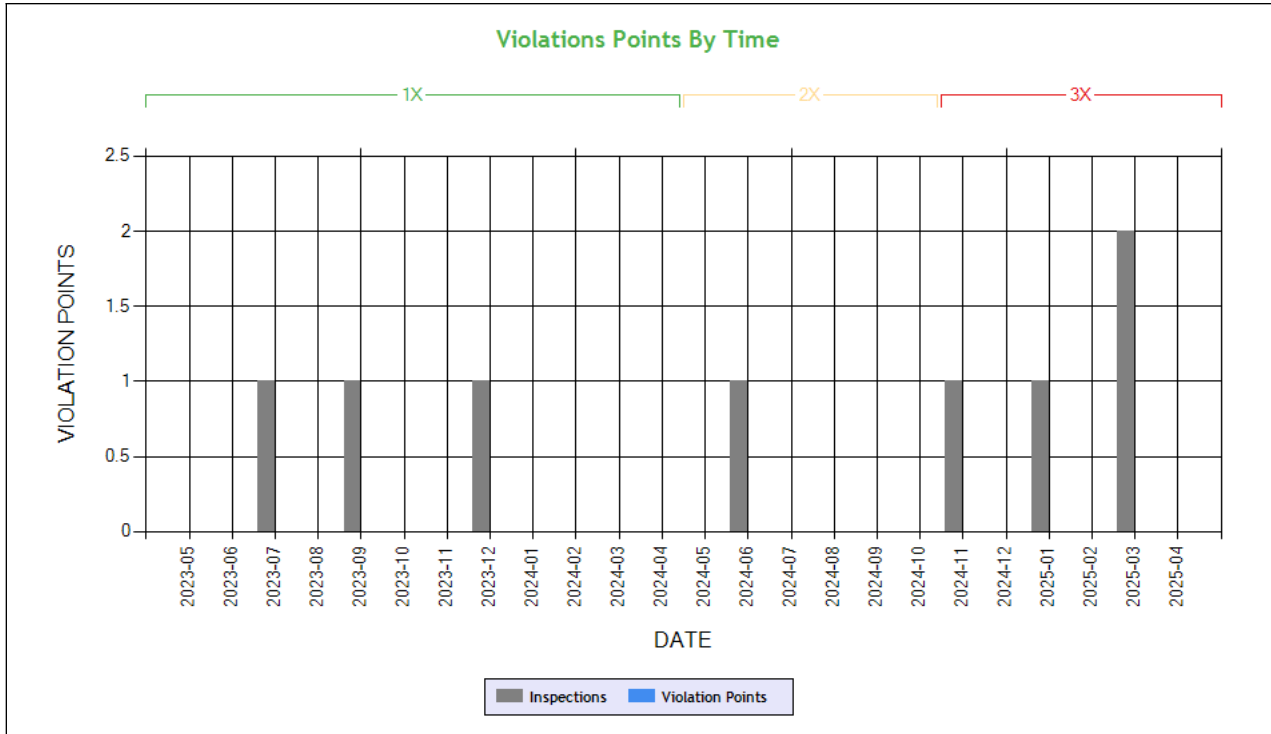

Carrier Software
 1-800-646-5152
 info@CarrierSoftware.com

CONFIDENTIAL - Intended for use by Amerigo Insurance Agency - Date: 5/20/2025
POSITIVE FREIGHT LLC - DOT# 4055788 / MC1537908

Violation Description	Total Time-weighted Points by VIN	% of Total Time-weighted Points by VIN
Driver Resp		
Total Time-weighted Points		
% Total Time-Wt Pts		



Driver Fitness

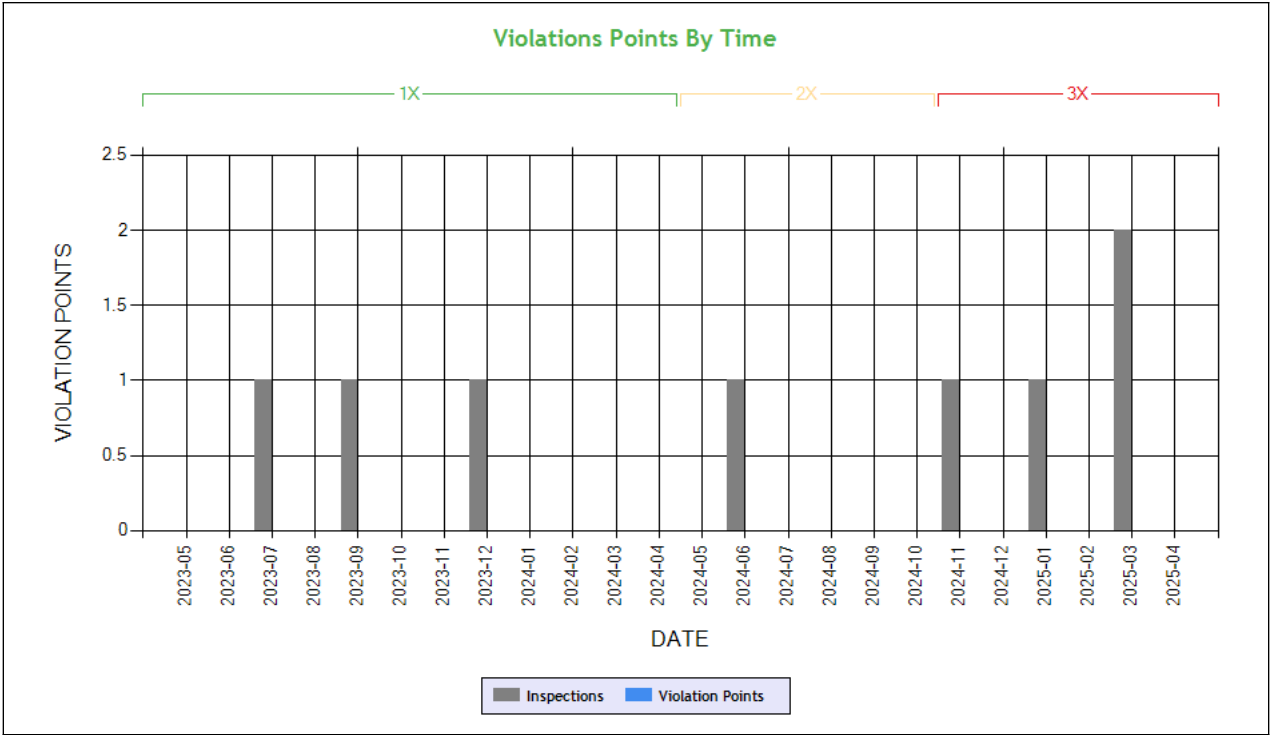

Time-Weighted Violation Points - no data available to draw a chart
Time-Weighted Severity Points by Vehicle - no data available to draw a chart

See the Excel file for the complete analysis # Violations is in (1-6/7-12/13-24mo)

Shaded = Out Of Service Violation		
Violation Group		
Violation Description	Total Time-weighted Points by VIN	% of Total Time-weighted Points by VIN
Driver Resp		
Total Time-weighted Points		
% Total Time-Wt Pts		



Vehicle Maintenance

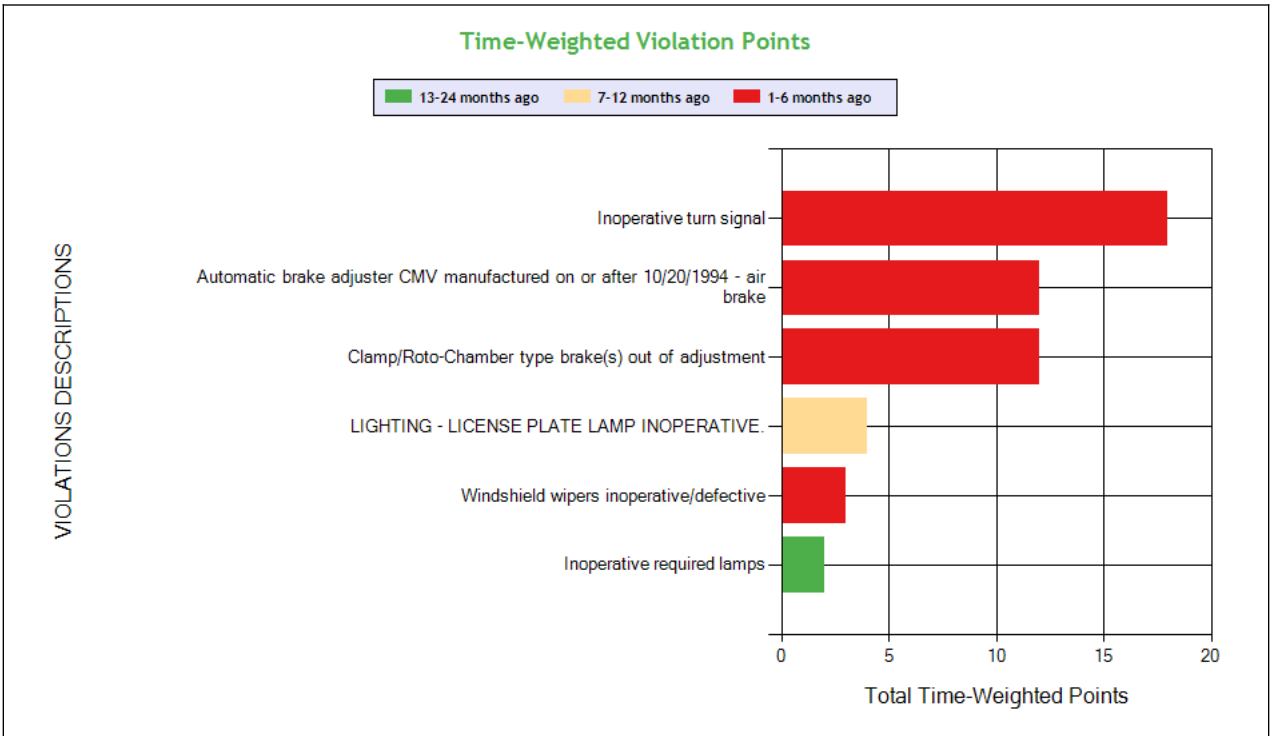
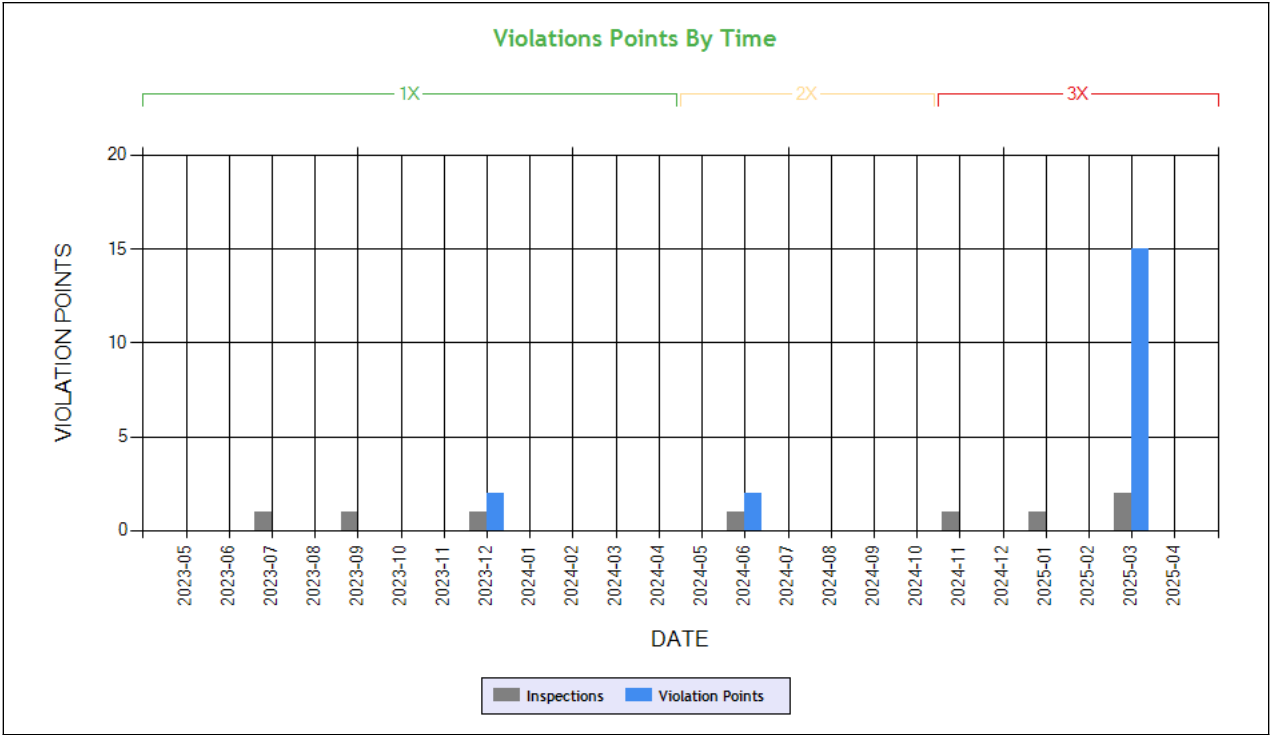

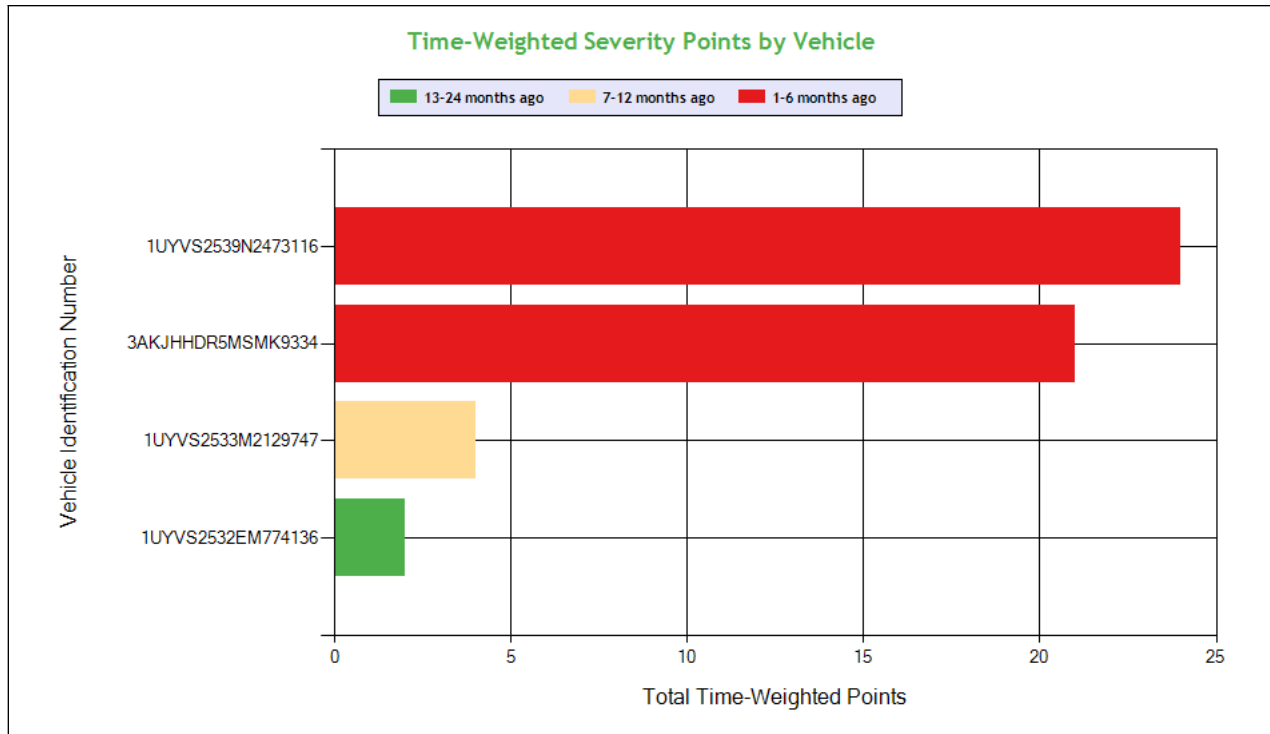

Carrier Software
 1-800-646-5152
 info@CarrierSoftware.com

CONFIDENTIAL - Intended for use by Amerigo Insurance Agency - Date: 5/20/2025

POSITIVE FREIGHT LLC - DOT# 4055788 / MC1537908

See the Excel file for the complete analysis

Violations is in (1-6/7-12/13-24mo)

Shaded = Out Of Service Violation								
Violation Group			Lighting	Brakes Out of Adjustment	Brakes, All Others	Lighting	Windshield/ Glass/ Markings	Clearance Identification Lamps/Other
Violation Description	Total Time-weighted Points by VIN	% of Total Time-weighted Points by VIN	Inoperative turn signal	Clamp/Roto-Chamber type brake(s) out of adjustment	Automatic brake adjuster CMV manufactured on or after 10/20/1994 - air brake	LIGHTING - LICENSE PLATE LAMP INOPERATIVE.	Windshield wipers inoperative/defective	Inoperative required lamps
Driver Resp			Yes	No	No	Yes	Yes	Yes
Total Time-weighted Points			18	12	12	4	3	2
% Total Time-Wt Pts			35.29	23.53	23.53	7.84	5.88	3.92
1UYVS2539N2473116	24	47.06		12 (1/0/0)	12 (1/0/0)			
3AKJHHR5MSMK9334	21	41.18	18 (1/0/0)				3 (1/0/0)	
1UYVS2533M2129747	4	7.84				4 (0/1/0)		
1UYVS2532EM774136	2	3.92						2 (0/0/1)

COLOR CODED CRASH TABLE ToC

No crashes have been reported by the DOT on this Motor Carrier



LEGEND

Vehicle Information

Inspection for DOT # being analyzed

Inspection for Different DOT #

Crash Information for specific VIN

INSPECTIONS WITH SHARED EQUIPMENT: **ToC** This section only contains inspection data on VINs where the vehicle was inspected under the DOT number being analyzed, then a different DOT number and then subsequently under the DOT number being analyzed.

POWER UNIT Inspections Section

No data

TRAILER Inspections Section

VIN: 1UYVS2532EM774136				Unit: Semi Trailer		Year: 2014		Make: UTILITY	
DOT No: 4055788		Docket No: MC1537908		Name: POSITIVE FREIGHT LLC				Interstate: Yes	
Date	Unit License	Unit Lic State	Violation Unit	Violation Description		Severity	OOS	Citation	
01/08/2025	09509AD	WA	-	-		-	-	-	
DOT No: 3258707		Docket No: MC1026922		Name: POSITIVE FREIGHT SOLUTIONS LLC				Interstate: Yes	
Date	Unit License	Unit Lic State	Violation Unit	Violation Description		Severity	OOS	Citation	
03/11/2024	63459AH	WA	2	393.11 - No/defective lighting devices/reflective devices/projected		3	Yes		
03/11/2024	63459AH	WA	2	393.9 - Inoperative required lamps		2	No		
02/12/2024	63459AH	WA	-	-		-	-	-	
DOT No: 4055788		Docket No: MC1537908		Name: POSITIVE FREIGHT LLC				Interstate: Yes	
Date	Unit License	Unit Lic State	Violation Unit	Violation Description		Severity	OOS	Citation	
12/08/2023	63459AH	WA	2	393.9 - Inoperative required lamps		2	No		
DOT No: 3258707		Docket No: MC1026922		Name: POSITIVE FREIGHT SOLUTIONS LLC				Interstate: Yes	
Date	Unit License	Unit Lic State	Violation Unit	Violation Description		Severity	OOS	Citation	
06/20/2023	63459AH	WA	2	393.55C1 - ABS - all tractors manufactured on or after 3/1/1997 air brake system		4	No		
06/20/2023	63459AH	WA	2	393.9 - Inoperative required lamps		2	No		
06/02/2022	09509AD	WA	-	-		-	-	-	
06/02/2022	09509AD	WA	2	393.207A - Axle positioning parts defective/missing		7	Yes	DA305416	
01/19/2022	09509AD	WA	-	-		-	-	-	
DOT No: 3503434		Docket No: MC1157196		Name: HTS TRANSPORT LLC				Interstate: Yes	
Date	Unit License	Unit Lic State	Violation Unit	Violation Description		Severity	OOS	Citation	
11/19/2020	09509AD	WA	-	-		-	-	-	
DOT No: 3258707		Docket No: MC1026922		Name: POSITIVE FREIGHT SOLUTIONS LLC				Interstate: Yes	
Date	Unit License	Unit Lic State	Violation Unit	Violation Description		Severity	OOS	Citation	
08/11/2020	09509AD	WA	-	-		-	-	-	
DOT No: 1573208		Docket No: MC582690		Name: BLC TRANSPORTATION INC				Interstate: Yes	



Carrier Software
1-800-646-5152
info@CarrierSoftware.com

CONFIDENTIAL - Intended for use by Amerigo Insurance Agency - Date:
5/20/2025

POSITIVE FREIGHT LLC - DOT# 4055788 / MC1537908

Date	Unit License	Unit Lic State	Violation Unit	Violation Description	Severity	OOS	Citation
05/17/2017	24A296	MO	2	393.55E - ABS - malfunctioning lamps towed CMV manufactured on or after 3/1/1998	4	No	
05/17/2017	24A296	MO	C	395.8E - False report of drivers record of duty status	7	No	



LEGEND

Vehicle Information

Inspection for DOT # being analyzed

Inspection for Different DOT #

Crash Information for specific VIN

INSPECTION DETAILS for ALL Inspections

PDF shows the first 100 Power Unit & Trailer VINs with most recent inspections using data from the last 4 years

POWER UNIT Inspections Section

VIN: 3AKJHHDR5MSMK9334				Unit: Truck Tractor	Year: 2021	Make: FREIGHTLINER	
DOT No: 4055788		Docket No: MC1537908		Name: POSITIVE FREIGHT LLC		Interstate: Yes	
Date	Unit License	Unit Lic State	Violation Unit	Violation Description	Severity	OOS	Citation
03/10/2025	RP08991	WA	1	393.78 - Windshield wipers inoperative/defective	1	No	
03/10/2025	RP08991	WA	1	393.9TS - Inoperative turn signal	6	No	
01/08/2025	RP08991	WA	-	-	-	-	-
07/25/2023	RP08991	WA	-	-	-	-	-
DOT No: 1009435				Docket No: MC425744	Name: WILSON LOGISTICS INC	Interstate: Yes	
Date	Unit License	Unit Lic State	Violation Unit	Violation Description	Severity	OOS	Citation
10/03/2021	PA22462	MT	-	-	-	-	-

VIN: 3AKJHHDR0MSMK9340				Unit: Truck Tractor	Year: 2021	Make: FREIGHTLINER	
DOT No: 4055788		Docket No: MC1537908		Name: POSITIVE FREIGHT LLC		Interstate: Yes	
Date	Unit License	Unit Lic State	Violation Unit	Violation Description	Severity	OOS	Citation
03/06/2025	RP09158	WA	-	-	-	-	-
11/18/2024	RP09158	WA	D	392.2SLLSWZ - State/Local Laws - Speeding work/construction zone	10	No	ISP4153003052
06/08/2024	RP09158	WA	-	-	-	-	-
12/08/2023	RP09158	WA	D	392.2SLLS3 - State/Local Laws - Speeding 11-14 miles per hour over the speed limit	7	No	
09/19/2023	RP09158	WA	-	-	-	-	-
DOT No: 1009435				Docket No: MC425744	Name: WILSON LOGISTICS INC	Interstate: Yes	
Date	Unit License	Unit Lic State	Violation Unit	Violation Description	Severity	OOS	Citation
06/21/2022	PA22499	MT	-	-	-	-	-

TRAILER Inspections Section

VIN: 3AKJHHDR5MSMK9334				Unit: Truck Tractor	Year: 2021	Make: FREIGHTLINER	
DOT No: 4055788		Docket No: MC1537908		Name: POSITIVE FREIGHT LLC		Interstate: Yes	
Date	Unit License	Unit Lic State	Violation Unit	Violation Description	Severity	OOS	Citation
03/10/2025	RP08991	WA	1	393.78 - Windshield wipers inoperative/defective	1	No	
03/10/2025	RP08991	WA	1	393.9TS - Inoperative turn signal	6	No	
01/08/2025	RP08991	WA	-	-	-	-	-
07/25/2023	RP08991	WA	-	-	-	-	-
DOT No: 1009435				Docket No: MC425744	Name: WILSON LOGISTICS INC	Interstate: Yes	



Date	Unit License	Unit Lic State	Violation Unit	Violation Description	Severity	OOS	Citation
10/03/2021	PA22462	MT	-	-	-	-	-

VIN: 3AKJHHDR0MSMK9340			Unit: Truck Tractor		Year: 2021	Make: FREIGHTLINER	
DOT No: 4055788		Docket No: MC1537908		Name: POSITIVE FREIGHT LLC		Interstate: Yes	
Date	Unit License	Unit Lic State	Violation Unit	Violation Description	Severity	OOS	Citation
03/06/2025	RP09158	WA	-	-	-	-	-
11/18/2024	RP09158	WA	D	392.2SLLSWZ - State/Local Laws - Speeding work/construction zone	10	No	ISP4153003052
06/08/2024	RP09158	WA	-	-	-	-	-
12/08/2023	RP09158	WA	D	392.2SLLS3 - State/Local Laws - Speeding 11-14 miles per hour over the speed limit	7	No	
09/19/2023	RP09158	WA	-	-	-	-	-
DOT No: 1009435			Docket No: MC425744		Name: WILSON LOGISTICS INC		Interstate: Yes
Date	Unit License	Unit Lic State	Violation Unit	Violation Description	Severity	OOS	Citation
06/21/2022	PA22499	MT	-	-	-	-	-

Inspection Summary By Month (based on inspections from the last 4 years) ToC						
Year-Month	Number of Inspections	Number of Power Units	Total Violations	Total OOS Inspections	Total Severity Points	Number of Crashes
2025-03	2	2	4	0	15	0
2025-01	1	1	0	0	0	0
2024-11	1	1	1	0	10	0
2024-06	1	1	1	0	6	0
2023-12	1	1	2	0	9	0
2023-09	1	1	0	0	0	0
2023-07	1	1	0	0	0	0
Note: The most recent month's counts may not include all the inspections for that month.						

VIN Inspection Violation Details ToC									
# of VINs: 5 # of Insp: 7 Severity Weight: 63 Avg. Weight/VIN: 9.0 (based on inspections in the last 4 years, showing top 50 VINs inspected most recently)									
VIN 1UYVS2539N2473116		# of Inspections: 1		Total Severity: 15		Percentage of Total: 23.81%		Avg. Weight Per Inspection: 15.0	
Inspection Date	Inspection ID	Inspection State	Location Description	Total Severity	# of Violations	Shipper Name	Inspection Level	Post Accident	Out of Service
03/10/2025	84107062	TX	IH20 EB TYLER SCALE	15	4	CPC INTERNATIONAL APPLE	1	No	No
BASIC		Unit Type		Severity		Description		Out of Service	
Vehicle Maintenance		Semi Trailer		6		393.9TS:Inoperative turn signal		No	
Vehicle Maintenance		Semi Trailer		4		393.47E:Clamp/Roto-Chamber type brake(s) out of adjustment		No	
Vehicle Maintenance		Semi Trailer		4		393.53B:Automatic brake adjuster CMV manufactured on or af		No	
Vehicle Maintenance		Semi Trailer		1		393.78:Windshield wipers inoperative/defective		No	
VIN 3AKJHHDR5MSMK9334		# of Inspections: 1		Total Severity: 15		Percentage of Total: 23.81%		Avg. Weight Per Inspection: 15.0	
Inspection Date	Inspection ID	Inspection State	Location Description	Total Severity	# of Violations	Shipper Name	Inspection Level	Post Accident	Out of Service
03/10/2025	84107062	TX	IH20 EB TYLER SCALE	15	4	CPC INTERNATIONAL APPLE	1	No	No
BASIC		Unit Type		Severity		Description		Out of Service	
Vehicle Maintenance		Truck Tractor		6		393.9TS:Inoperative turn signal		No	
Vehicle Maintenance		Truck Tractor		4		393.47E:Clamp/Roto-Chamber type brake(s) out of adjustment		No	
Vehicle Maintenance		Truck Tractor		4		393.53B:Automatic brake adjuster CMV manufactured on or af		No	
Vehicle Maintenance		Truck Tractor		1		393.78:Windshield wipers inoperative/defective		No	
VIN 3AKJHHDR0MSMK9340		# of Inspections: 3		Total Severity: 25		Percentage of Total: 39.68%		Avg. Weight Per Inspection: 8.3	
Inspection Date	Inspection ID	Inspection State	Location Description	Total Severity	# of Violations	Shipper Name	Inspection Level	Post Accident	Out of Service
11/18/2024	83201791	ID	CALDWELL ID	10	1	HUNTSMAN	3	No	No



BASIC		Unit Type		Severity		Description		Out of Service	
Unsafe Driving		Truck Tractor		10		392.2SLLSWZ:State/Local Laws - Speeding work/construction zone		No	
Inspection Date	Inspection ID	Inspection State	Location Description	Total Severity	# of Violations	Shipper Name	Inspection Level	Post Accident	Out of Service
06/08/2024	81872551	CO	FORT COLLINS CO	6	1	KF MS DISTRIBUTION CENTER	2	No	No
BASIC		Unit Type		Severity		Description		Out of Service	
Vehicle Maintenance		Truck Tractor		6		393.9ALLPL:LIGHTING - LICENSE PLATE LAMP INOPERATIVE.		No	
Inspection Date	Inspection ID	Inspection State	Location Description	Total Severity	# of Violations	Shipper Name	Inspection Level	Post Accident	Out of Service
12/08/2023	80436793	OK	13 MILE N OF BOISE CITY	9	2		2	No	No
BASIC		Unit Type		Severity		Description		Out of Service	
Unsafe Driving		Truck Tractor		7		392.2SLLS3:State/Local Laws - Speeding 11-14 miles per hour o		No	
Vehicle Maintenance		Truck Tractor		2		393.9:Inoperative required lamps		No	
VIN 1UYVS2533M2129747		# of Inspections: 1		Total Severity: 6		Percentage of Total: 9.52%		Avg. Weight Per Inspection: 6.0	
Inspection Date	Inspection ID	Inspection State	Location Description	Total Severity	# of Violations	Shipper Name	Inspection Level	Post Accident	Out of Service
06/08/2024	81872551	CO	FORT COLLINS CO	6	1	KF MS DISTRIBUTION CENTER	2	No	No
BASIC		Unit Type		Severity		Description		Out of Service	
Vehicle Maintenance		Semi Trailer		6		393.9ALLPL:LIGHTING - LICENSE PLATE LAMP INOPERATIVE.		No	
VIN 1UYVS2532EM774136		# of Inspections: 1		Total Severity: 2		Percentage of Total: 3.17%		Avg. Weight Per Inspection: 2.0	
Inspection Date	Inspection ID	Inspection State	Location Description	Total Severity	# of Violations	Shipper Name	Inspection Level	Post Accident	Out of Service
12/08/2023	80436793	OK	13 MILE N OF BOISE CITY	2	1		2	No	No
BASIC		Unit Type		Severity		Description		Out of Service	
Vehicle Maintenance		Semi Trailer		2		393.9:Inoperative required lamps		No	

Inspection History ToC							
Inspection Date	Report Number	Report State	Plate Number	Plate State	Type	Severity Weight	Time Weight
03/10/2025	V251725551	TX	RP08991	WA	Truck Tractor		3
3AKJHHDR5MSMK9334 - Power Unit - Vehicle Maintenance Violation: 393.47EClamp/Roto-Chamber type brake(s) out of adjustment						4	
3AKJHHDR5MSMK9334 - Power Unit - Vehicle Maintenance Violation: 393.53BAutomatic brake adjuster CMV manufactured on or after 10/20/1994 - air brake						4	
3AKJHHDR5MSMK9334 - Power Unit - Vehicle Maintenance Violation: 393.78Windshield wipers inoperative/defective						1	
3AKJHHDR5MSMK9334 - Power Unit - Vehicle Maintenance Violation: 393.9TSInoperative turn signal						6	
03/06/2025	LANES03728	LA	RP09158	WA	Truck Tractor		3
01/08/2025	25BW001552	UT	RP08991	WA	Truck Tractor		3
11/18/2024	3512003890	ID	RP09158	WA	Truck Tractor		3
3AKJHHDR0MSMK9340 - Power Unit - Unsafe Driving Violation: 392.2SLLSWZState/Local Laws - Speeding work/construction zone						10	
06/08/2024	1112380518	CO	RP09158	WA	Truck Tractor		2
3AKJHHDR0MSMK9340 - Power Unit - Vehicle Maintenance Violation: 393.9ALLPLIGHTING - LICENSE PLATE LAMP INOPERATIVE.						6	
12/08/2023	G706155170	OK	RP09158	WA	Truck Tractor		1
3AKJHHDR0MSMK9340 - Power Unit - Unsafe Driving Violation: 392.2SLLS3State/Local Laws - Speeding 11-14 miles per hour over the speed limit						7	
3AKJHHDR0MSMK9340 - Power Unit - Vehicle Maintenance Violation: 393.9Inoperative required lamps						2	
09/19/2023	AASB002587	OR	RP09158	WA	Truck Tractor		1
07/25/2023	PF04303141	CO	RP08991	WA	Truck Tractor		1
Only the first 20 inspections are shown. See the live report for more data.							

Crash Hot Spots ToC					
State	Level 1 (lowest crash frequency)	Level 2	Level 3	Level 4	Level 5 (highest crash frequency)
Colorado	1	0	0	0	1
Idaho	1	0	0	0	0
Oklahoma	0	0	0	0	1
Oregon	1	0	0	0	0



Texas	0	0	0	1	0
Utah	0	0	0	1	0
Total	3	0	0	2	2
Company Level: 3					

Equipment and Driver Details ToC						
	Equipment (Owned/Leased/Trip)			Driver Details		
MCS-150 Date	Tractors	Straight Trucks	Trailers	CDL's	Interstate	Intrastate
05/09/2025	0/2/0	0/0/0	0/0/4	2	2	0
01/09/2025	0/2/0	0/0/0	0/0/6	2	2	0
06/17/2024	0/2/0	0/0/0	0/0/8	3	3	0
03/26/2024	0/2/0	0/0/0	0/0/8	3	3	0
10/30/2023	0/2/0	0/0/0	0/0/8	3	3	0
04/04/2023	0/1/0	0/0/0	0/1/0	1	1	0

Chameleon Type 1 - Chameleon issues highlighted in RED ToC										
DOT	Legal Name	MCS-150 Date	Physical Address	Mailing Address	Company Rep 1	Company Rep 2	Phone	Fax	Cell Phone	Email
3920774	POSITIVE BROKERAGE SOLUTIONS LLC	07/20/2022	1516 58TH WAY SE, AUBURN, WA, 98092	2609 S 275TH PL, FEDERAL WAY, WA, 98003-2726	RAMANVIR GREWAL		(206)-391-9340			POSITIVEBROKERAGESOLUTIONSLLC@GMAIL.COM

Chameleon Type 2 ToC						
VIN	Unit Type	Inspection Date	DOT No	Company Name	City	State
1UYVS2532EM774136	Trailer	3/11/2024 12:00:00 AM	3258707	POSITIVE FREIGHT SOLUTIONS LLC	AUBURN	WA