



Table of Contents

1. Overview	2. BASIC Scores History
3. BASIC Measures	4. KPI: BASIC Measures by Cargo Group
5. Estimated ISS Score	6. Investigation Results
7. Penalties History	8. Acute Critical Violations
9. Red Flag Violation Details	10. DOT Registration Information
11. DOT MCS-150 History	12. Crash Summary
13. Inspection Summary	14. KPI: Inspection Viol OOS Rates by Cargo Group
15. FHWA Registration Information	16. FHWA Insurance Information
17. FHWA Authorities	18. Severe Violations
19. Violation Report	20. Violation Summary
21. Violation Enforcement Chronology	22. Inspection Violations & OOS Counts
23. Radius Of Operation	24. Inspection & Crash Locations
25. Cargo Hot Spots	26. Inspection Violations & OOS Chronology
27. Percent of Insp & Crash by State	28. VIN Insp Summary by State
29. Violations By Unit Type	30. Equipment Ownership
31. Equipment Details	32. Vehicle Age
33. States of Power Unit Registrations	34. Equipment Acquisitions
35. Driver Details	36. Shared VIN Summary
37. Shipper Table	38. Safety Summary
39. Safety Details	40. Crash Detail Color Coded
41. Inspections with Shared Equipment	42. Inspection Tabular Details
43. Inspection Summary By Month	44. VIN Inspection Violation Details
45. Inspection History	46. Crash Hot Spots
47. DOT MCS-150 History Equipment and Driver Details	48. Chameleon



Business Address

39867 FREMONT BLVD APT 512
FREMONT, CA
94538

Contact Info

(916)-917-6906

RALOGISTICS2023@GMAIL.COM

FHWA Address

39867 FREMONT BLVD APT 512
FREMONT,CA,94538
Phone:(916)-917-6906

Mailing Address

39867 FREMONT BLVD APT 512
FREMONT, CA
94538

Overview [ToC](#)

Operating Status: AUTHORIZED FOR Property
4 other companies viewed this DOT in the past two months
Crash/PU ratio: 0.0%
Clean Inspection ratio: 25.0%

Estimated BASIC Scores (as of 6/6/2025)

	Unsafe Driving	Hours of Service	Driver Fitness	Controlled Sub. and Alcohol	Vehicle Maintenance	HM Compliance	Crash
Relative Scores	0% ○	0% ⬇	0% ○	0% ○	0% ⊖	0% ○	0% ○
Alert Status	No	No	No	No	No	No	No



Estimated Inspection Selection System (ISS) Score: 6
Category: Pass

BASIC Scores History - Unsafe Driving [ToC](#)

There are no Scores for this BASIC

BASIC Scores History - Hours of Service [ToC](#)

There are no Scores for this BASIC

BASIC Scores History - Driver Fitness [ToC](#)

There are no Scores for this BASIC

BASIC Scores History - Controlled Substance [ToC](#)

There are no Scores for this BASIC



BASIC Scores History - Vehicle Maintenance ToC

There are no Scores for this BASIC

BASIC Scores History - Crash ToC

There are no Scores for this BASIC

BASIC Scores History - Hazmat ToC

There are no Scores for this BASIC

BASIC Measures: Violation Points per Inspection Trends ToC

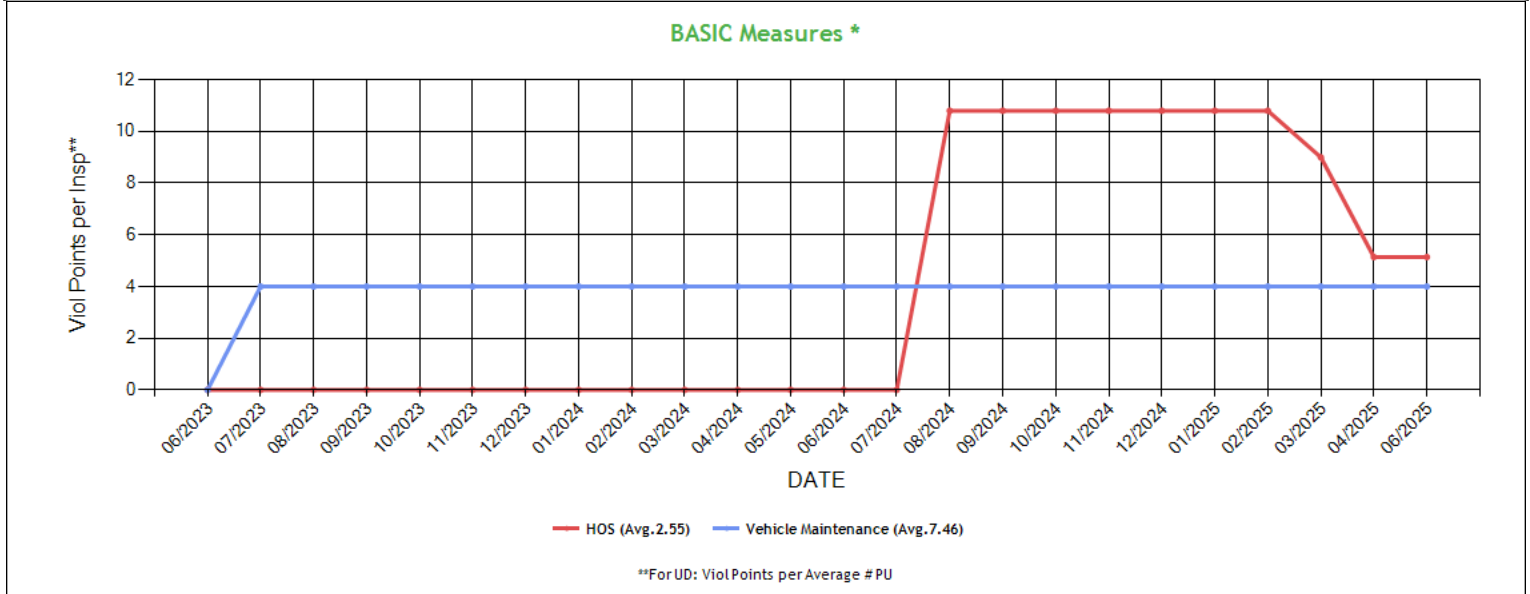

* BASIC Measures are the absolute SMS scores that are compared within each Safety Event Group to determine the BASIC Score percentiles. Averages based on fleets with 1-5 power units.



BASIC Measures * - Table ToC

UD-Unsafe Driving, HOS-Hours of Service, DF-Driver Fitness, CS-Controlled Substances, VM-Vehicle Maintenance

Date	UD Measure	UD AC	UD with Viol	HOS Measure	HOS AC	HOS with Viol	DF Measure	DF AC	DF with Viol	CS Measure	CS AC	CS with Viol	VM Measure	VM AC	VM with Viol
06/2025	0.00	N	0	5.14	N	1	0.00	N	0	0.00	N	0	4.00	N	2
04/2025	0.00	N	0	5.14	N	1	0.00	N	0	0.00	N	0	4.00	N	2
03/2025	0.00	N	0	9.00	N	1	0.00	N	0	0.00	N	0	4.00	N	1
02/2025	0.00	N	0	10.80	N	1	0.00	N	0	0.00	N	0	4.00	N	1
01/2025	0.00	N	0	10.80	N	1	0.00	N	0	0.00	N	0	4.00	N	1
12/2024	0.00	N	0	10.80	N	1	0.00	N	0	0.00	N	0	4.00	N	1
11/2024	0.00	N	0	10.80	N	1	0.00	N	0	0.00	N	0	4.00	N	1
10/2024	0.00	N	0	10.80	N	1	0.00	N	0	0.00	N	0	4.00	N	1
09/2024	0.00	N	0	10.80	N	1	0.00	N	0	0.00	N	0	4.00	N	1
08/2024	0.00	N	0	10.80	N	1	0.00	N	0	0.00	N	0	4.00	N	1
07/2024	0.00	N	0	0.00	N	0	0.00	N	0	0.00	N	0	4.00	N	1
06/2024	0.00	N	0	0.00	N	0	0.00	N	0	0.00	N	0	4.00	N	1
05/2024	0.00	N	0	0.00	N	0	0.00	N	0	0.00	N	0	4.00	N	1
04/2024	0.00	N	0	0.00	N	0	0.00	N	0	0.00	N	0	4.00	N	1
03/2024	0.00	N	0	0.00	N	0	0.00	N	0	0.00	N	0	4.00	N	1
02/2024	0.00	N	0	0.00	N	0	0.00	N	0	0.00	N	0	4.00	N	1
01/2024	0.00	N	0	0.00	N	0	0.00	N	0	0.00	N	0	4.00	N	1
12/2023	0.00	N	0	0.00	N	0	0.00	N	0	0.00	N	0	4.00	N	1
11/2023	0.00	N	0	0.00	N	0	0.00	N	0	0.00	N	0	4.00	N	1
10/2023	0.00	N	0	0.00	N	0	0.00	N	0	0.00	N	0	4.00	N	1
09/2023	0.00	N	0	0.00	N	0	0.00	N	0	0.00	N	0	4.00	N	1
08/2023	0.00	N	0	0.00	N	0	0.00	N	0	0.00	N	0	4.00	N	1
07/2023	0.00	N	0	0.00	N	0	0.00	N	0	0.00	N	0	4.00	N	1
06/2023	0.00	N	0	0.00	N	0	0.00	N	0	0.00	N	0	0.00	N	0
05/2023	0.00	N	0	0.00	N	0	0.00	N	0	0.00	N	0	0.00	N	0

* BASIC Measures are the absolute SMS scores that are compared within each Safety Event Group to determine the BASIC Score percentiles.

KPI: BASIC Measures by Fleet Size and Cargo Group ToC

Fleet Size: 1-5 PUs

	Unsafe Driving		Hours of Service		Driver Fitness		Controlled Substance		Vehicle Maintenance		HM Compliance		Crash	
Cargo Group (Companies)	Avg.	Comp. to Avg.	Avg.	Comp. to Avg.	Avg.	Comp. to Avg.	Avg.	Comp. to Avg.	Avg.	Comp. to Avg.	Avg.	Comp. to Avg.	Avg.	Comp. to Avg.
General Freight (486941)	0.78	Better	0.22	Worse	0.20	Better	0.01	Better	1.87	Worse	0.01	Better	0.06	Better
RA LOGISTICS INC	0.00		5.14		0.00		0.00		4.00		0.00		0.00	

Estimated ISS Score: 6 Pass ToC About the Inspection Selection System



Estimated ISS Score History - Table ToC

Date	Estimated ISS Score	Recommendation	Algorithm
06/06/2025	6	Pass	Safety Algorithm
04/25/2025	6	Pass	Safety Algorithm
03/28/2025	8	Pass	Safety Algorithm
02/28/2025	9	Pass	Safety Algorithm
01/31/2025	9	Pass	Safety Algorithm
12/27/2024	7	Pass	Safety Algorithm
11/29/2024	7	Pass	Safety Algorithm
10/25/2024	8	Pass	Safety Algorithm
09/27/2024	9	Pass	Safety Algorithm
08/30/2024	9	Pass	Safety Algorithm
07/26/2024	72	Optional Inspect	Insufficient Data Algorithm
06/28/2024	72	Optional Inspect	Insufficient Data Algorithm
05/31/2024	72	Optional Inspect	Insufficient Data Algorithm
04/26/2024	72	Optional Inspect	Insufficient Data Algorithm
03/29/2024	72	Optional Inspect	Insufficient Data Algorithm
02/23/2024	72	Optional Inspect	Insufficient Data Algorithm
01/26/2024	72	Optional Inspect	Insufficient Data Algorithm
12/29/2023	72	Optional Inspect	Insufficient Data Algorithm
11/24/2023	72	Optional Inspect	Insufficient Data Algorithm
10/27/2023	72	Optional Inspect	Insufficient Data Algorithm
09/29/2023	72	Optional Inspect	Insufficient Data Algorithm
08/25/2023	72	Optional Inspect	Insufficient Data Algorithm
07/28/2023	72	Optional Inspect	Insufficient Data Algorithm
06/30/2023	63	Optional Inspect	Insufficient Data Algorithm
05/26/2023	63	Optional Inspect	Insufficient Data Algorithm

Investigation Results ToC

No Investigations reported on FMCSA website

Penalties History ToC

There is a problem with the Penalties data on FMCSA website.

Acute Critical Violations (Based on Investigations as per CSA Methodology Appendix A) ToC

No Data

No red flag violations in the last 24 months



DOT Registration Information: The following information on this specific DOT # is from the Federal DOT (as of Operating Authority

DOT Registration: 05/25/2023		Total Power Units: 1		Total Trucks: 1		Total Trailers: 1		Total Passenger Vehicles: 0	
Status	Entity Type	Organization Type	Nation	Total Cars		Drivers / CDL Drivers			
A	C	-	US	0		1* / 1			
MCS-150 Date	Op Codes	Shipper Op Codes	Shipper HazMat Op Codes	Latest Review Type		Latest Review Document Number(Date)			
03/18/2025	A					()			
MCS-150 Mileage (Year)	Record Update Date	Transports Hazmats	DOT Census Date	Recordable Accident Rate		Preventable Accident Rate			
236,789 (2024)	03/18/2025	N	05/25/2023	0%		0%			
MCS-151 Mileage	Safety Rating (Date)	SEA Accident	SEA Driver	SEA Vehicle		SEA Management			
0	None (None)	0%	0%	0%		0%			
Classification Codes		Cargo Carried (per MCS-150)							
Authorized-For-Hire		General Freight							

DOT MCS-150 History ToC			(as of 03/22/2025 DOT census)							
Census Date	MCS-150 Date	MCS-150 Mileage	VMY Year	Power Units	Drivers	Trailers	Company Rep1	Company Rep2	Email	
3/22/2025	3/18/2025	236789	2024	1	1	-	HEMANT KUMAR		RALOGISTICS2023@GMAIL.COM	
6/9/2023	5/25/2023	0		1	1	1	HEMANT KUMAR		RALOGISTICS2023@GMAIL.COM	

Crash Summary Chart ToCCrashes Summary - Chart (based on all available crash data)

No Data

Crashes Summary - Table (based on all available crash data) ToC										
	TOTAL	Last 6 months	7-12 months	13-18 months	19-24 months	25-30 months	30-36 months	37-41 months	42-48 months	Over 49 months
Total Reportable	0	0	0	0	0	0	0	0	0	0
Fatalities	0	0	0	0	0	0	0	0	0	0
Injuries	0	0	0	0	0	0	0	0	0	0
Tow Away	0	0	0	0	0	0	0	0	0	0
With Citations	0	0	0	0	0	0	0	0	0	0
Federal Recordable	0	0	0	0	0	0	0	0	0	0
Preventable	0	0	0	0	0	0	0	0	0	0
Crash per Pwr Unit	-	0.0%	0.0%	0.0%	0.0%	0.0%	0.0%	0.0%	0.0%	-

Inspection Summary ToC

The following inspection information is based on results for 24 months prior to: 06/19/2025. Please note that the total inspections number is not necessarily the total of the vehicle, driver and hazmat inspections, as one inspection may have included any combination of the below inspections.

Overall	Vehicle	Driver	Hazmat
(Please note that the total inspections number is not necessarily the total of the vehicle, driver and hazmat inspections, as one inspection may have included any combination of the below inspections) Total Inspections: 4 Total Out of Service: 1 Out of Service: 25% National Average: 21.05% Difference: 3.95%	Total Inspections: 3 Total Out of Service: 0 Out of Service: 0.00% National Average: 25.3% Difference: -25.3%	Total Inspections: 4 Total Out of Service: 1 Out of Service: 25.00% National Average: 6.64% Difference: 18.36%	Total Inspections: 0 Total Out of Service: 0 Out of Service: 0.00% National Average: 2.63% Difference: -2.63%



KPI: Inspection Viol OOS Rates by Cargo Group ToC

Cargo Group	OVERALL		VEHICLE		DRIVER		HAZMAT	
	Average	Compared to Average	Average	Compared to Average	Average	Compared to Average	Average	Compared to Average
General Freight	28.86%	Better	25.15%	Better	12.71%	Worse	0.17%	Better
RA LOGISTICS INC	25.00%		0%		25.00%		0%	

FHWA Registration Information: The following data on this Motor Carrier is from the Federal Hwy Administration (as of 11/27/2024)

Docket Number	DOT Number	Company Name	DBA Name	Address	City	State	Country	ZIP Code
MC1553007	4081774	RA LOGISTICS INC		39867 FREMONT BLVD APT 512	FREMONT	CA	US	94538
Phone Number	Fax Number	Mail Address	Mail City	Mail State	Mail Contry	Mail ZIP Code	Mail Phone Number	Mail Fax Number
(916)-917-6906								
Date of Last Change	Freight	Passenger	Household Goods	Active Authority	Pending Authority	Revocation Pending Authority		
11/27/2024	Y	N	N	/ Common /	/	/ Common /		

Insurance Required (as of 12/16/2024) ToC

Docket Number	Insurance Type	Insurance Required	Insurance on File
MC1553007	BIPD	\$750k	\$750k
MC1553007	Cargo	No	No
MC1553007	Bond	No	No

Active / Pending Insurance (as of 12/16/2024)

Docket Number	Form	Type	Insurance Carrier	Policy/Surety	Coverage From	Coverage To	Required	On File	Effective Date	Cancel Date
MC1553007	91X	BIPD/Primary	ASCOT SPECIALTY INSURANCE COMPANY	ASC-2414715-00	\$0k	\$750k	\$750k	\$750k	06/28/2024	-

Insurance History (as of 12/16/2024)

Docket Number	Form	Type	Insurance Carrier	Policy/Surety	Coverage From	Coverage To	Effective Date From	Effective Date To
MC1553007	91X	BIPD/Primary	SOUTHLAKE SPECIALTY INSURANCE COMPANY	TMA71000771	\$0k	\$750k	06/29/2023	06/29/2024 Cancelled

FHWA Authorities (as of 12/16/2024) ToC

Docket#	L&I Name	Active Authority	Inactive Authority	Pending Authority	Revocation Pending Authority	Freight	Passenger	Household Goods
MC1553007	RA LOGISTICS INC	Common /			Common /	Yes	No	No



Authority History (as of 12/16/2024)

Docket Number	Sub	Auth Type	Original Action	Disposition
MC1553007		COMMON	INVOLUNTARY REVOCATION 6/3/2024 12:00:00 AM	DISCONTINUED REVOCATION 7/1/2024 12:00:00 AM
MC1553007		COMMON	GRANTED 7/7/2023 12:00:00 AM	

Severe Violations (i.e. those with >= 8 points) - Chart [ToC](#)

No Data

Severe Violations (i.e. those with >= 8 points) - Table

No Data

Violation Report [ToC](#)

Inspection Date	Inspection State	BASIC	Violation Description	OOS	VIN	Severity Points
04/20/2025	WA	Vehicle Maintenance	393.45B2BAIR - AIR BRAKE - HOSE/TUBING DAMAGED OR NOT SECURED.	No	4V4NC9EH9KN205892	4
08/28/2024	NE	Vehicle Maintenance	396.17C - Operating a CMV without proof of a periodic inspection	No	4V4NC9EH9KN205892	4
08/28/2024	NE	Hours-Of-Service	395.3A3I - Requiring or permitting a property-carrying commercial motor vehicle driver to drive more than 11 hours	Yes	4V4NC9EH9KN205892	2
08/28/2024	NE	Hours-Of-Service	395.8E1 - Making, or permitting a driver to make, a false report regarding duty status (critical)	Yes	4V4NC9EH9KN205892	2
08/28/2024	NE	Vehicle Maintenance	396.17C - Operating a CMV without proof of a periodic inspection	No	527SR5329GL006325	4
07/13/2023	CA	Vehicle Maintenance	393.45B2 - Failing to secure brake hose/tubing against mechanical damage	No	4V4NC9EH9KN205892	4
07/13/2023	CA	Vehicle Maintenance	396.3A1BL - Brake system pressure loss	No	4V4NC9EH9KN205892	4

No filters were applied when generating this report, see the live report for more options.

Violation Summary [ToC](#)

BASIC	Violation Group	Code	Description	# of Violations	# of OOS Violations	Severity Points
Vehicle Maintenance	Brakes, All Others	393.45B2	Failing to secure brake hose/tubing against mechanical damage	1	0	4
Vehicle Maintenance	Inspection Reports	396.17C	Operating a CMV without proof of a periodic inspection	2	0	4
Vehicle Maintenance	Brakes, All Others	396.3A1BL	Brake system pressure loss	1	0	4
Vehicle Maintenance	Brakes All Others	393.45B2BAIR	AIR BRAKE - HOSE/TUBING DAMAGED OR NOT SECURED.	1	0	4
Hours-Of-Service (HOS) Compliance	Others	395.8E1	Making, or permitting a driver to make, a false report regarding duty status (critical)	1	1	2
Hours-Of-Service (HOS) Compliance	Others	395.3A3I	Requiring or permitting a property-carrying commercial motor vehicle driver to drive more than 11 hours	1	1	2

No filters were applied when generating this report, see the live report for more options.



Violation Enforcement Chronology - Chart ToC

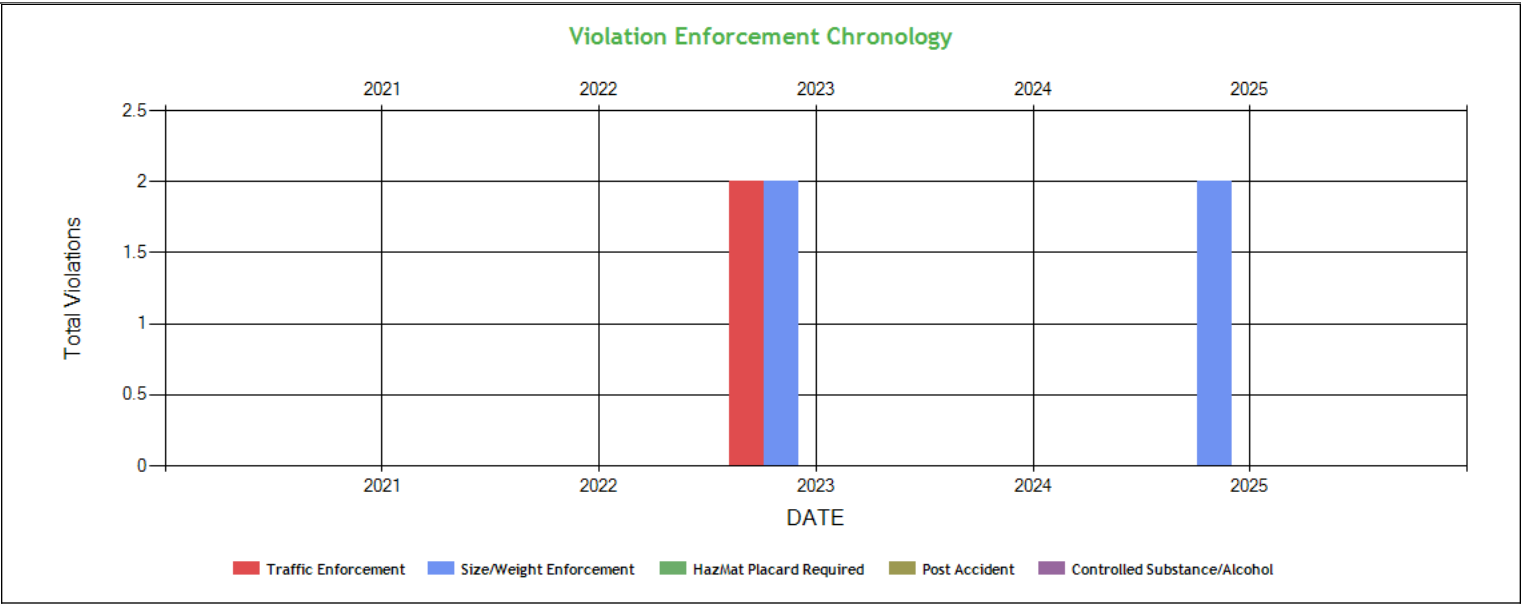

Violation Enforcement Chronology - Table ToC

	2021	2022	2023	2024	2025
Traffic Enforcement	0	0	2	0	0
Size/Weight Enforcement	0	0	2	0	2
HazMat Placard Required	0	0	0	0	0
Post Accident	0	0	0	0	0
Controlled Substance/Alcohol	0	0	0	0	0

Inspection Violations & OOS Counts - Chart ToC

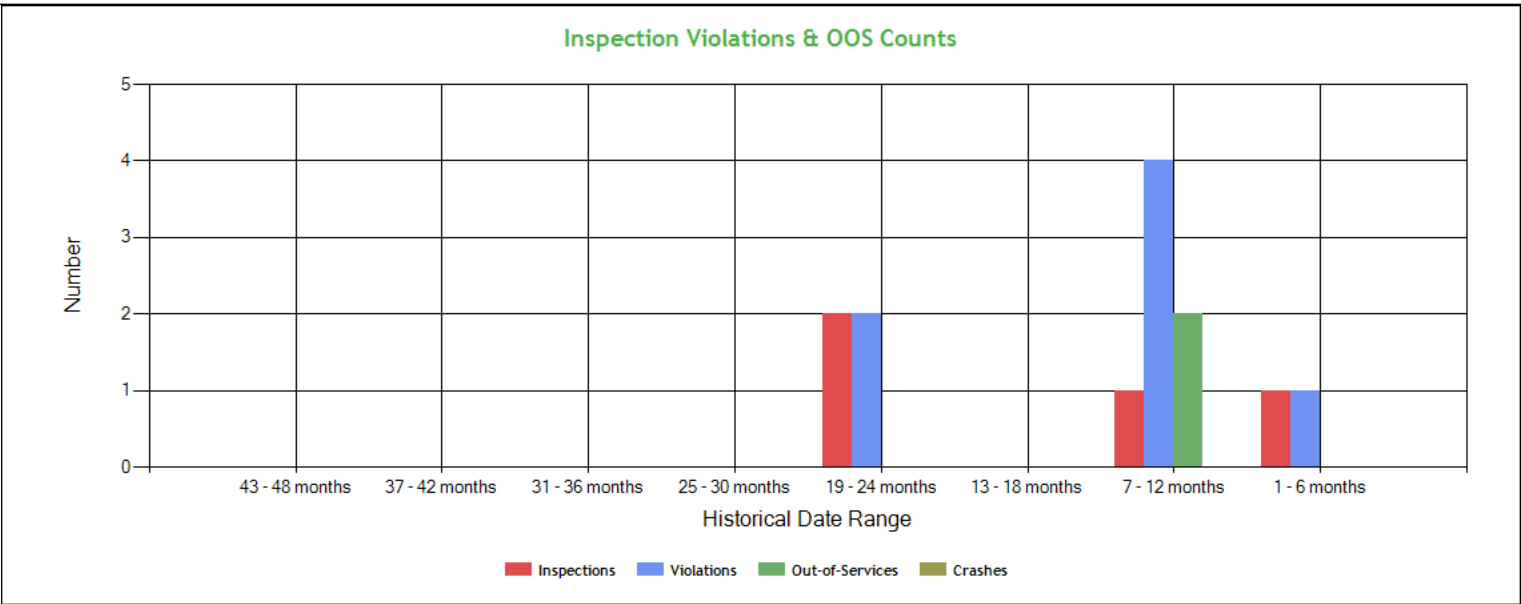



Inspection Violations & OOS Counts - Table ToC				
Date Range	Inspections	Violations	Out-of-Services	Crashes
TOTAL	4	7	2	0
1 - 6 months	1	1	0	0
7 - 12 months	1	4	2	0
13 - 18 months	0	0	0	0
19 - 24 months	2	2	0	0
25 - 30 months	0	0	0	0
31 - 36 months	0	0	0	0
37 - 42 months	0	0	0	0
43 - 48 months	0	0	0	0

Radius of Operation (based on Inspections and Crashes during the past 3 years) ToC								
	Total	Drive between 0 and 50 miles radius	Drive between 51 and 200 miles radius	Drive between 201 and 300 miles radius	Drive between 301 and 400 miles radius	Drive between 401 and 500 miles radius	Drive between 501 and 600 miles radius	Drive beyond 600 miles radius
Power Units (i.e. unique VINs)	1	0	0	0	0	0	0	1
Percent	100%	0%	0%	0%	0%	0%	0%	100%



Inspection & Crash Locations - Chart [ToC](#)

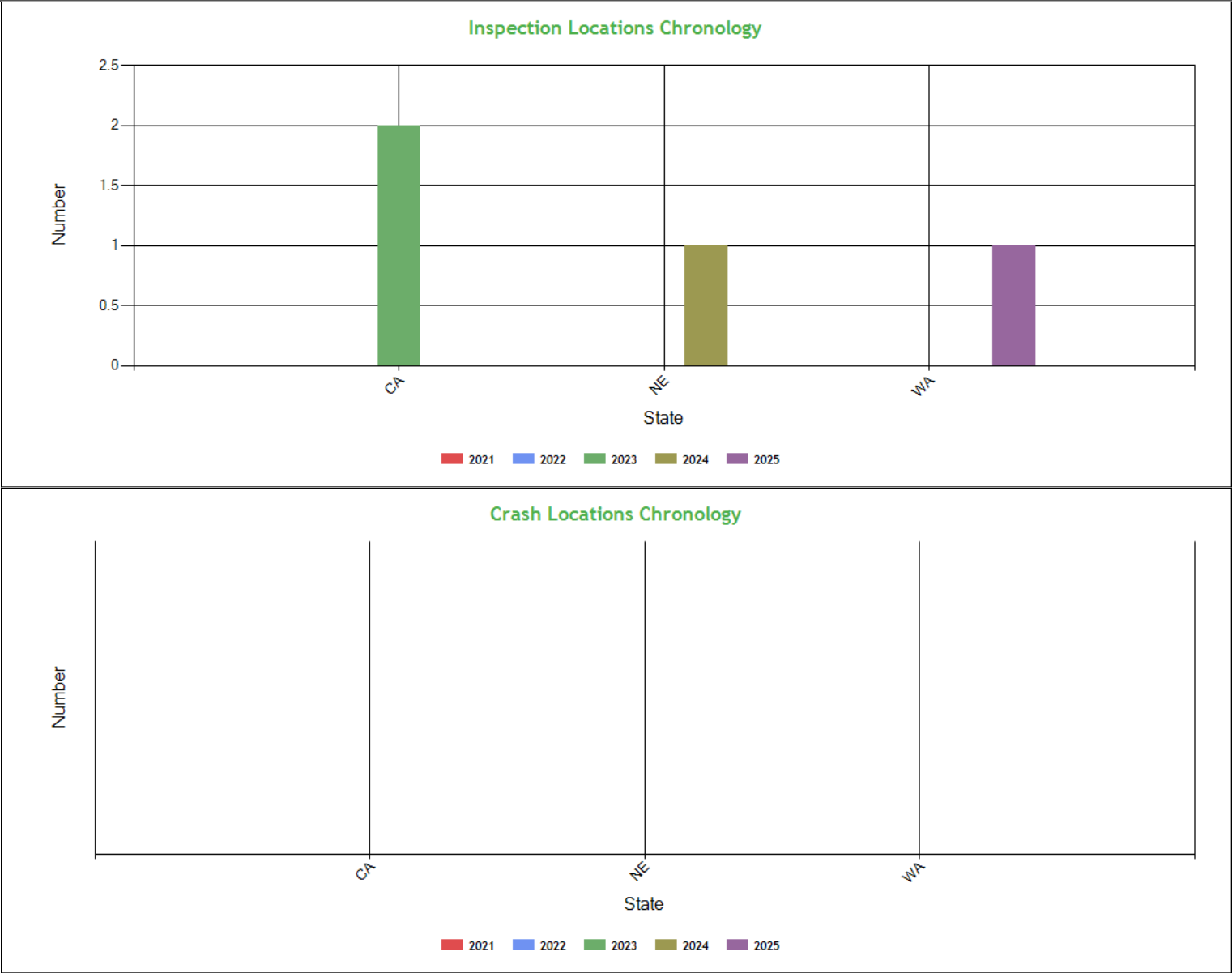

Inspection & Crash Locations - Table [ToC](#)

State	Inspections					Violations					Out-of-Services					Crashes				
	2021	2022	2023	2024	2025	2021	2022	2023	2024	2025	2021	2022	2023	2024	2025	2021	2022	2023	2024	2025
TOTAL	0	0	2	1	1	0	0	2	4	1	0	0	0	2	0	0	0	0	0	0
CA	0	0	2	0	0	0	0	2	0	0	0	0	0	0	0	0	0	0	0	0
NE	0	0	0	1	0	0	0	0	4	0	0	0	0	2	0	0	0	0	0	0
WA	0	0	0	0	1	0	0	0	0	1	0	0	0	0	0	0	0	0	0	0

No hot spot data in the last 12 months



Inspection Violation % OOS Chronology - Chart ToC

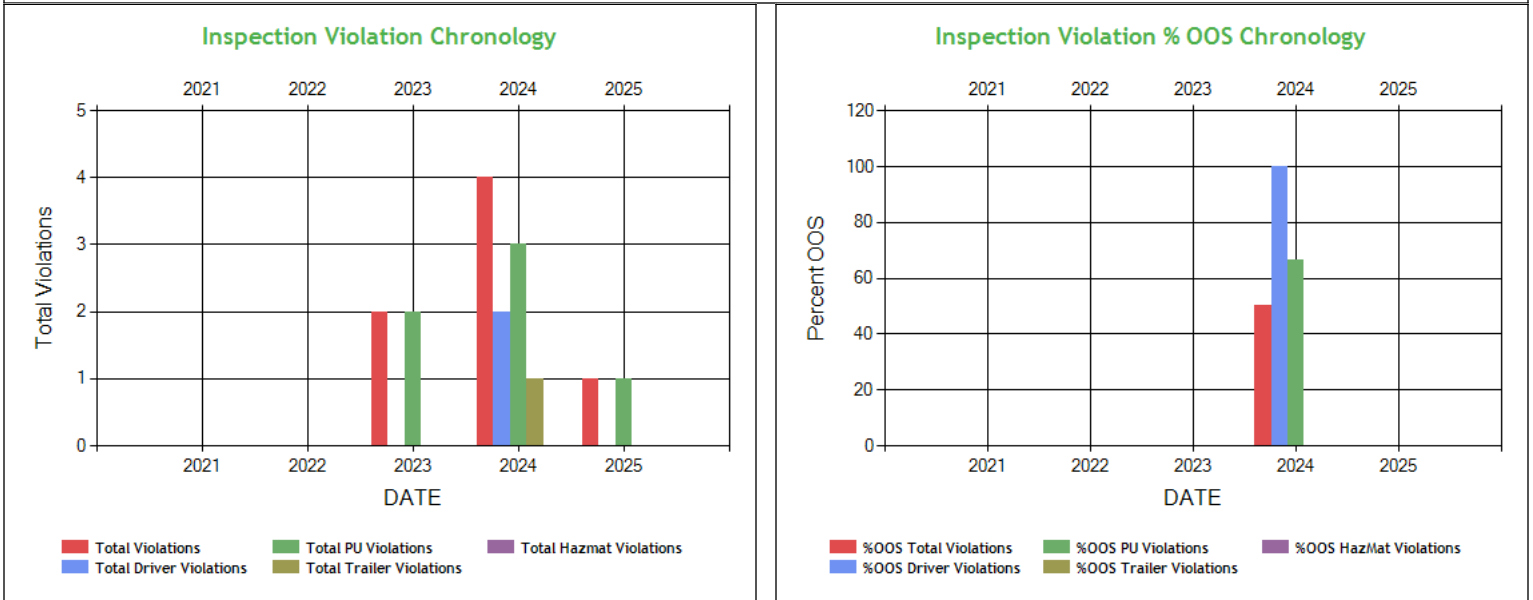

Inspection Violation % OOS Chronology - Table ToC

	2021	2022	2023	2024	2025
Total Violations	0	0	2	4	1
Total Out Of Services	0	0	0	2	0
%OOS Total Violations	0	0	0	50.0	0
Total Driver Violations	0	0	0	2	0
Total Driver Out Of Services	0	0	0	2	0
%OOS Driver Violations	0	0	0	100	0
Total PU Violations	0	0	2	3	1
Total PU Out Of Services	0	0	0	2	0
%OOS PU Violations	0	0	0	66.67	0
Total Trailer Violations	0	0	0	1	0
Total Trailer Out Of Services	0	0	0	0	0
%OOS Trailer Violations	0	0	0	0	0
Total Hazmat Violations	0	0	0	0	0
Total Hazmat Out Of Services	0	0	0	0	0
%OOS HazMat Violations	0	0	0	0	0



Percent of Insp & Crash by State - Chart ToC

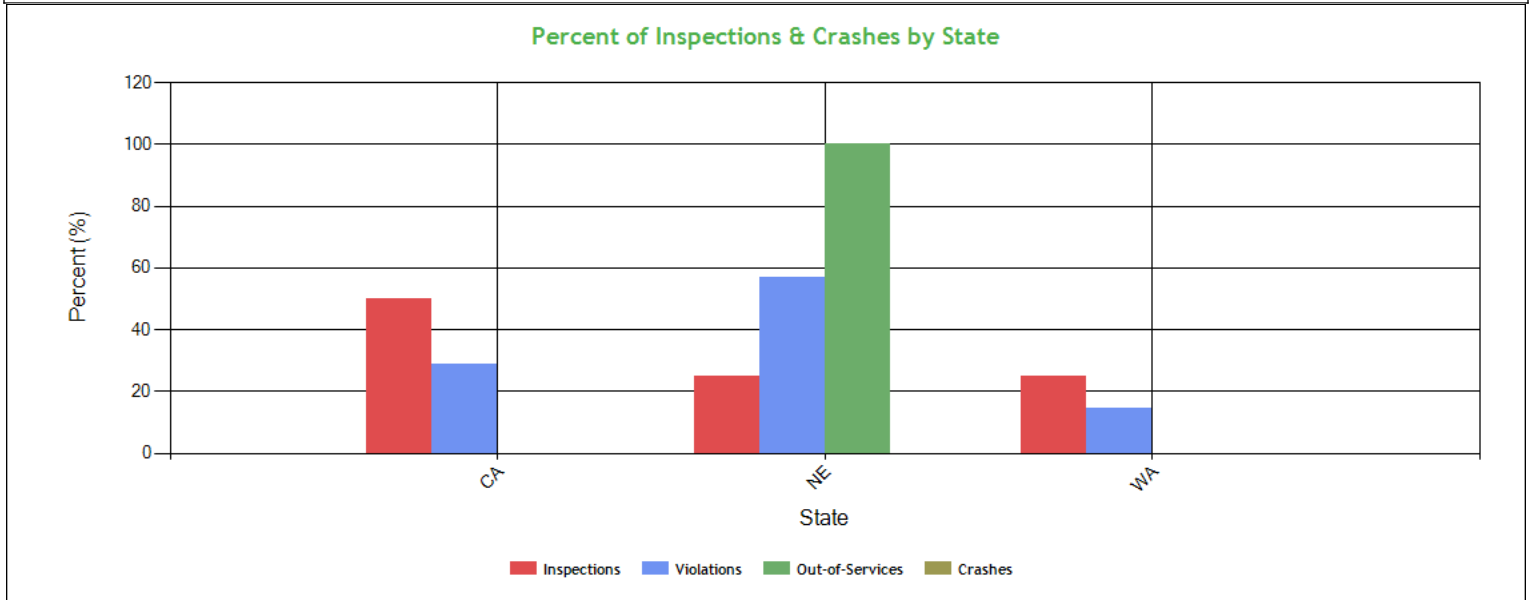

Percent of Insp & Crash by State - Table (based on Inspection data from the last 4 years) ToC

State	Inspections		Violations		Out-of-Services		Crashes	
	Total	Percent	Total	Percent	Total	Percent	Total	Percent
	4	100	7	100	2	100	0	100
CA	2	50	2	28.6	0	0	0	0
NE	1	25	4	57.1	2	100	0	0
WA	1	25	1	14.3	0	0	0	0

VIN Insp Summary by State (based on inspection from the last 2 years) ToC

VIN	Insp	Viol Pts	Counts in each State					
			CA		NE		WA	
			Insp	Viol Pts	Insp	Viol Pts	Insp	Viol Pts
TOTALS	8/40*	4/24**	2	8	1	12	1	4
4V4NC9EH9KN205892	4	20	2	8	1	8	1	4
527SR5329GL006325	1	4	0	0	1	4	0	0

*<Total number of inspections for these 2 VIN(s)>/n<Total number of inspections for these 3 state(s)>

**<Total severity sum for these 2 VIN(s)>/n<Total severity sum for these 3 state(s)>

Violations By Unit Type ToC

of Violations: 7 Total Severity: 24 based on inspections in the last 2 years

Violation Unit: Driver	# of Violations: 2	Total Severity: 4	% of Total: 16.67%
Viol. Group: Others	# of Violations: 2	Total Severity: 4	% of Total: 16.67%
Violation	Number of Occurrences	Viol. Severity	Total Severity
395.3A3I:Requiring or permitting a property-carrying commer	1	2	2
395.8E1:Making, or permitting a driver to make, a false re	1	2	2
Violation Unit: Power Unit	# of Violations: 4	Total Severity: 16	% of Total: 66.67%
Viol. Group: Brakes All Others	# of Violations: 3	Total Severity: 12	% of Total: 50%
Violation	Number of Occurrences	Viol. Severity	Total Severity
393.45B2:Failing to secure brake hose/tubing against mechan	1	4	4
393.45B2BAIR:AIR BRAKE - HOSE/TUBING DAMAGED OR NOT SECURED.	1	4	4



396.3A1BL:Brake system pressure loss	1	4	4
Viol. Group: Inspection Reports	# of Violations: 1	Total Severity: 4	% of Total: 16.67%
396.17C:Operating a CMV without proof of a periodic inspec	1	4	4
Violation Unit: Trailer	# of Violations: 1	Total Severity: 4	% of Total: 16.67%
Viol. Group: Inspection Reports	# of Violations: 1	Total Severity: 4	% of Total: 16.67%
Violation	Number of Occurrences	Viol. Severity	Total Severity
396.17C:Operating a CMV without proof of a periodic inspec	1	4	4

Equipment Ownership **ToC**Equipment Ownership (based on MCS-150 dated 3/18/2025)

	Trucks	Tractors	Trailers	Motor Coaches	Vans
Owned	1	0	1	0	0
Term Leased	0	0	0	0	0
Trip Leased	0	0	0	0	0
Total No.	1	0	1	0	0

Equipment Details Power Units **ToC**

VIN	Latest Insp Date	Year	Make	Model	Body Class	Body Type	Axles	Len	Fuel Type
4V4NC9EH9KN 205892	04/20/2025	2019	VOLVO	VNL	Truck-Tractor	-	-	-	Diesel

Equipment Details Trailers

VIN	Latest Insp Date	Year	Make	Model	Body Class	Body Type	Axles	Len	Fuel Type
527SR5329GL0 06325	04/20/2025	2016	CIMC REEFER TRAILER INC	CIMC REEFER TRAILER,INC.	Trailer	Van Trailer	2	53	-

Vehicle Age **ToC**

Year	# Power Units	PU Percentage	# Trailers	Trailres Percentage
2019	1	100.00%	0	0.00%
2016	0	0.00%	1	100.00%

Based on 24 months of inspection data, see the live report for more options

States of Power Unit Registrations **ToC**

State	CA	NE	WA
Number of Power Units	1	1	1

Equipment Acquisitions - Table **ToC**

	Power Units inspected for 1st time in past 12 months	Power Units inspected for 1st time in past 24 months	Power Units inspected during entire date range	Trailers inspected for 1st time in past 12 months	Trailers inspected for 1st time in past 24 months	Trailers inspected during entire date range
Unique VINs	1	1	1	1	1	1
Unique License Plates	1	1	1	1	1	1
License Plate States	1	1	1	1	1	1



Driver Details ToC Driver Details (based on MCS-150 dated 3/18/2025)			
	Within 100 mi	Beyond 100 mi	TOTAL
# Drivers Interstate	0	1	1
# Drivers Intrastate	0	0	0
TOTAL	0	1	/
Avg. # Trip Lease Drivers/Mo: 0 # Drivers Grand Total: 1 # Drivers Commercially Licensed: 1			

Shared VIN Summary ToC

No Data

SHIPPERS DETAIL **ToC** based on Inspection results for the last 4 years

Shipper Name	Number of Inspections	Shipper Name	Number of Inspections
No Shipper listed	2	COURAGE PRODUCTION LLC	1
FRANK BRUNCKHORST LLC	1		



Carrier Underwriting Report Safety Summary ToC

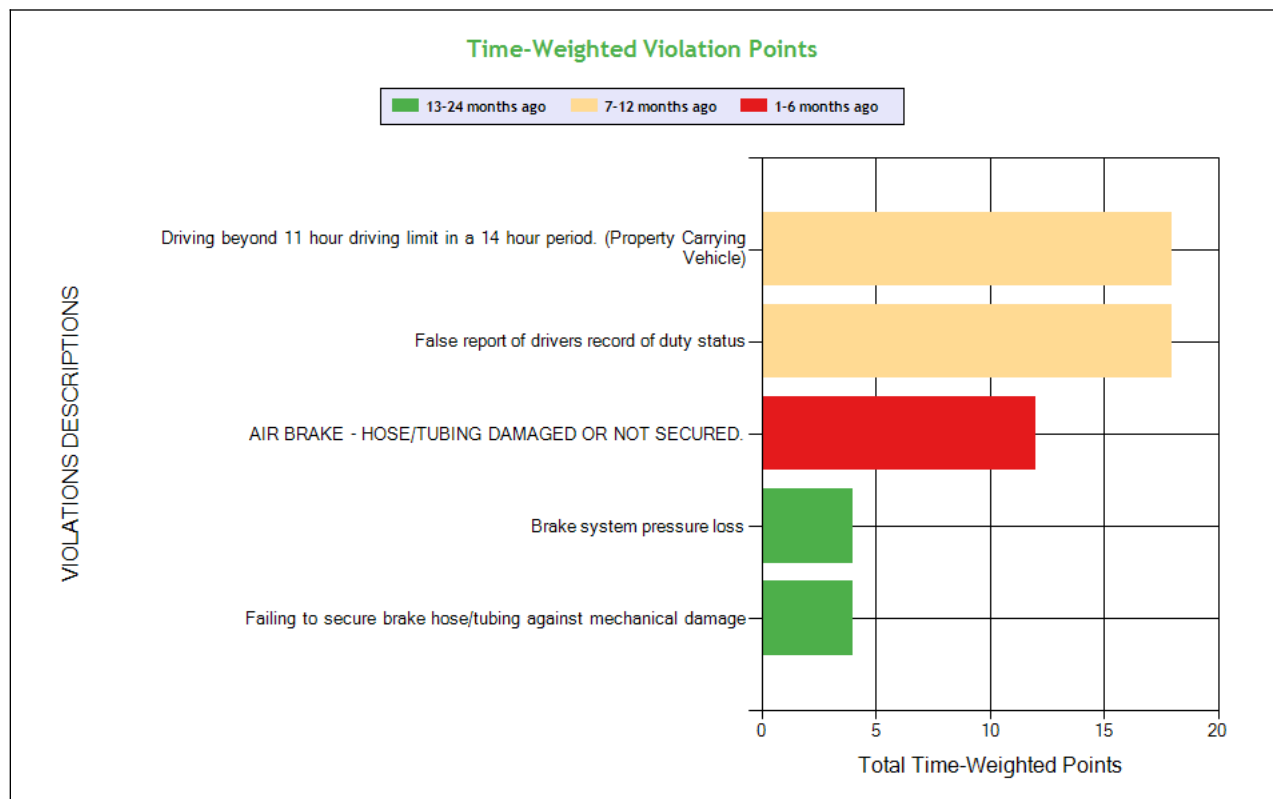
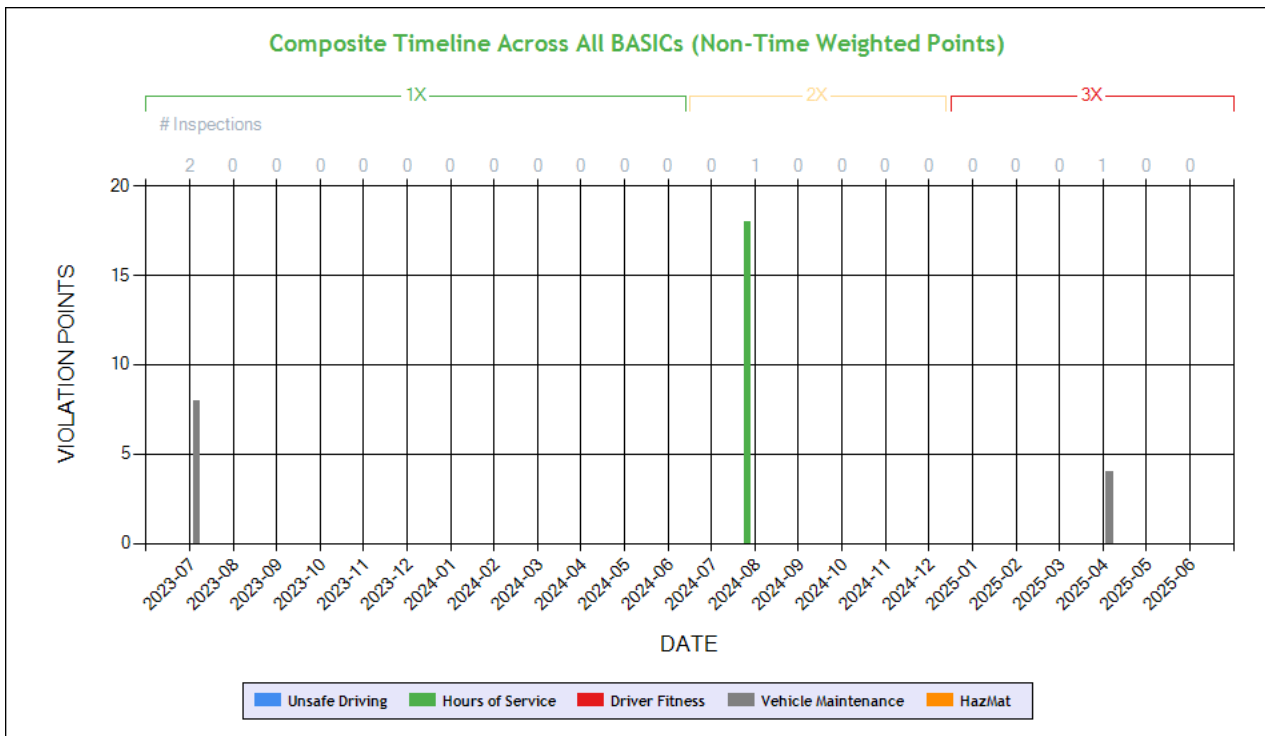

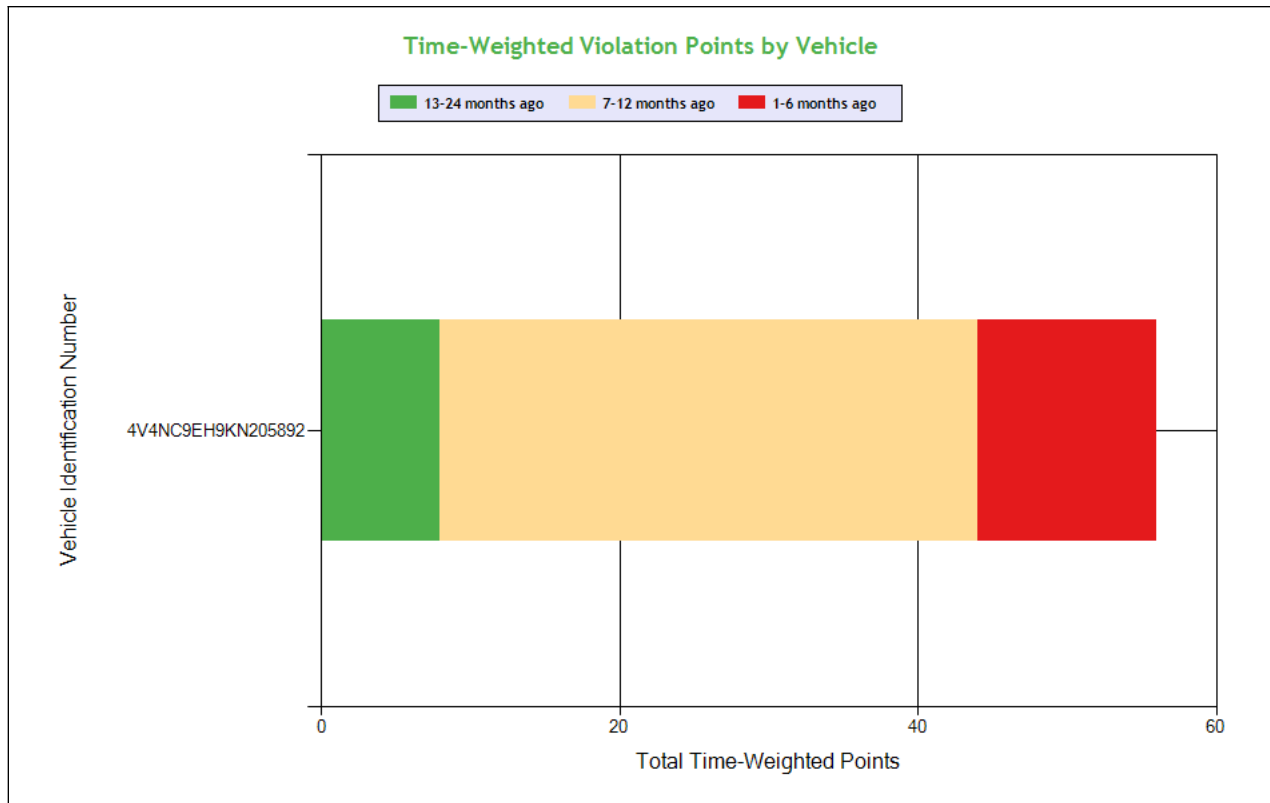

See the Excel file for the complete analysis

Violations is in (1-6/7-12/13-24mo)

Shaded = Out Of Service Violation							
Violation Group			Hours	False Log	Brakes All Others	Brakes, All Others	Brakes, All Others
Violation Description	Total Time-weighted Points by VIN	% of Total Time-weighted Points by VIN	Driving beyond 11 hour driving limit in a 14 hour period. (Property Carrying Vehicle)	False report of drivers record of duty status	AIR BRAKE - HOSE/TUBING DAMAGED OR NOT SECURED.	Failing to secure brake hose/tubing against mechanical damage	Brake system pressure loss
Driver Resp			Yes	Yes	Yes	Yes	No
Total Time-weighted Points			18	18	12	4	4
% Total Time-Wt Pts			32.14	32.14	21.43	7.14	7.14
4V4NC9EH9KN205892	56	100	18 (0/1/0)	18 (0/1/0)	12 (1/0/0)	4 (0/0/1)	4 (0/0/1)



SAFETY ANALYSIS ToC

Unsafe Driving

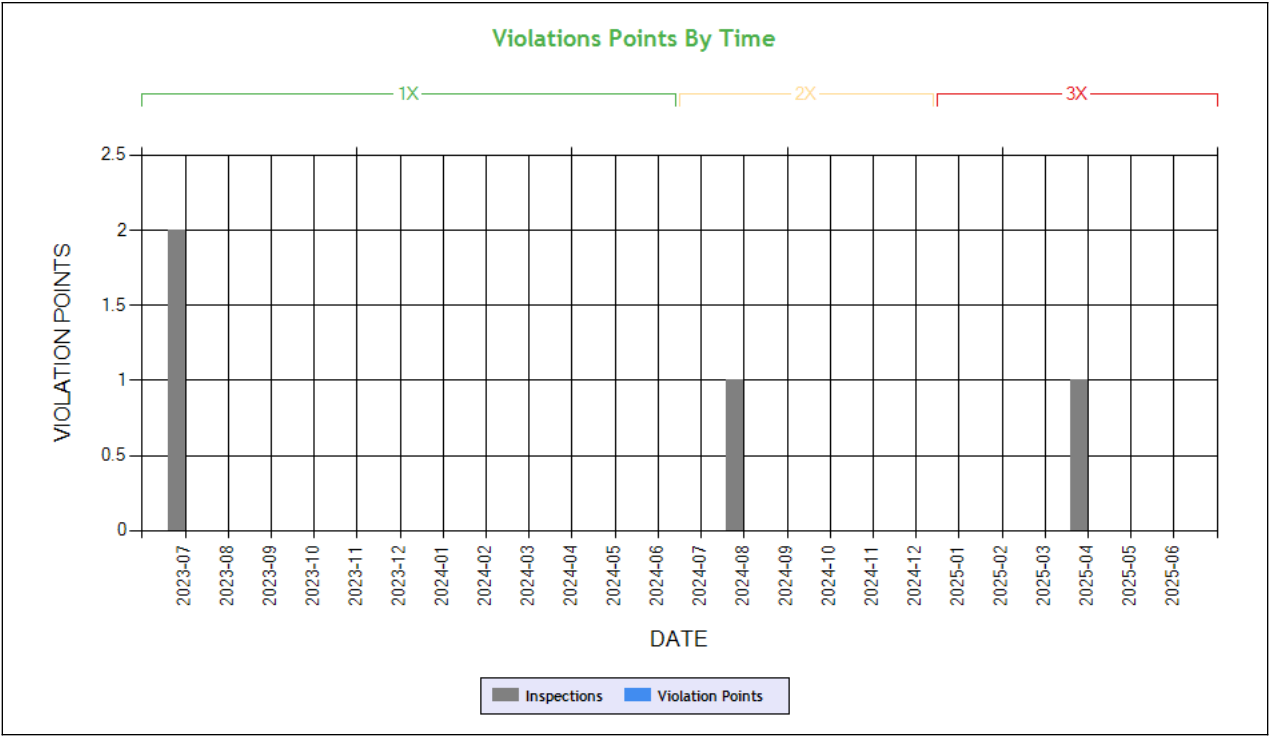

Time-Weighted Violation Points - no data available to draw a chart
Time-Weighted Severity Points by Vehicle - no data available to draw a chart

See the Excel file for the complete analysis # Violations is in (1-6/7-12/13-24mo)

Shaded = Out Of Service Violation		
Violation Group		
Violation Description	Total Time-weighted Points by VIN	% of Total Time-weighted Points by VIN
Driver Resp		
Total Time-weighted Points		
% Total Time-Wt Pts		

HOS Compliance

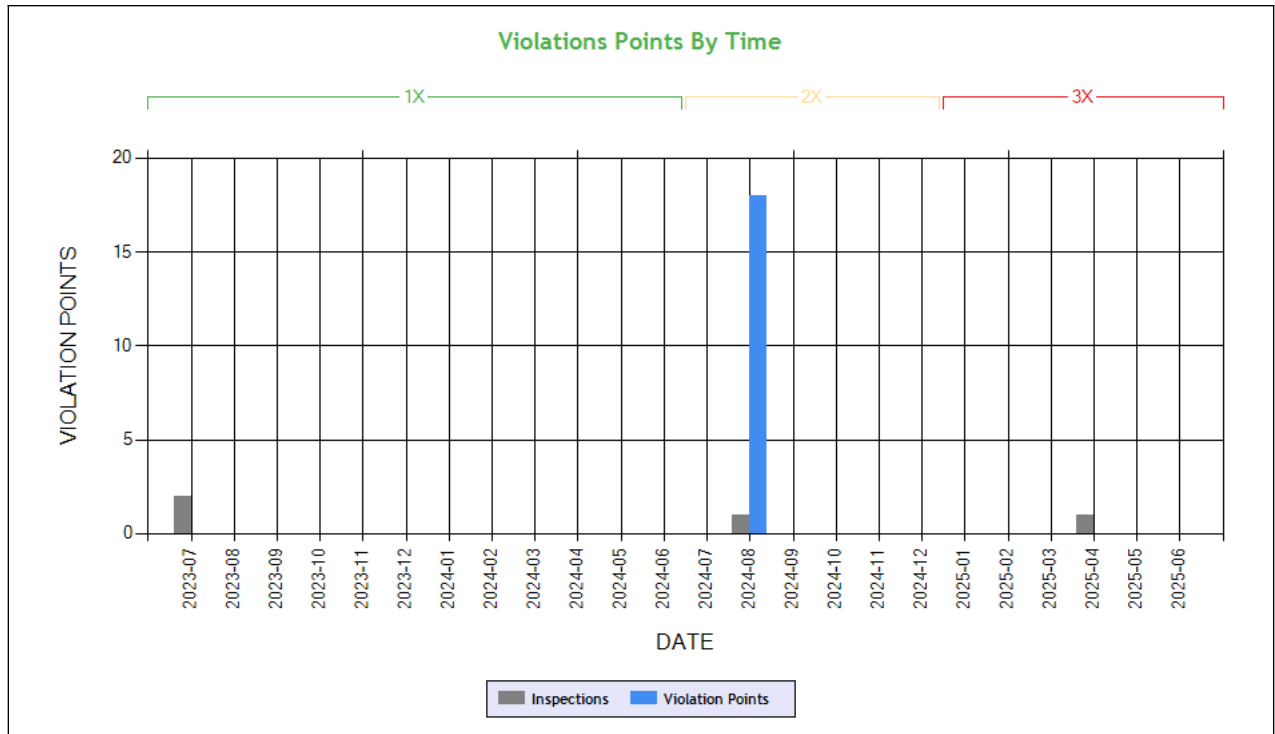

Carrier Software
 1-800-646-5152
 info@CarrierSoftware.com

CONFIDENTIAL - Intended for use by Amerigo Insurance Agency - Date: 6/20/2025

RA LOGISTICS INC - DOT# 4081774 / MC1553007

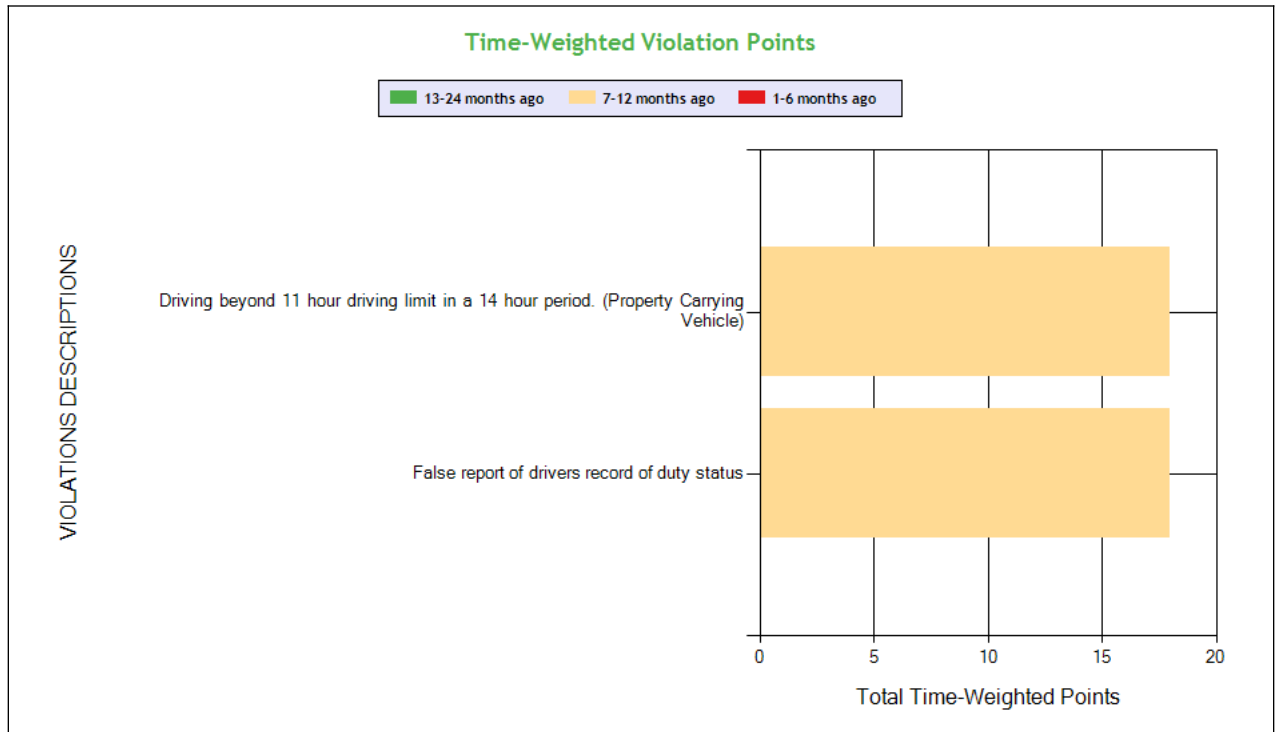

See the Excel file for the complete analysis

Violations is in (1-6/7-12/13-24mo)

Shaded = Out Of Service Violation

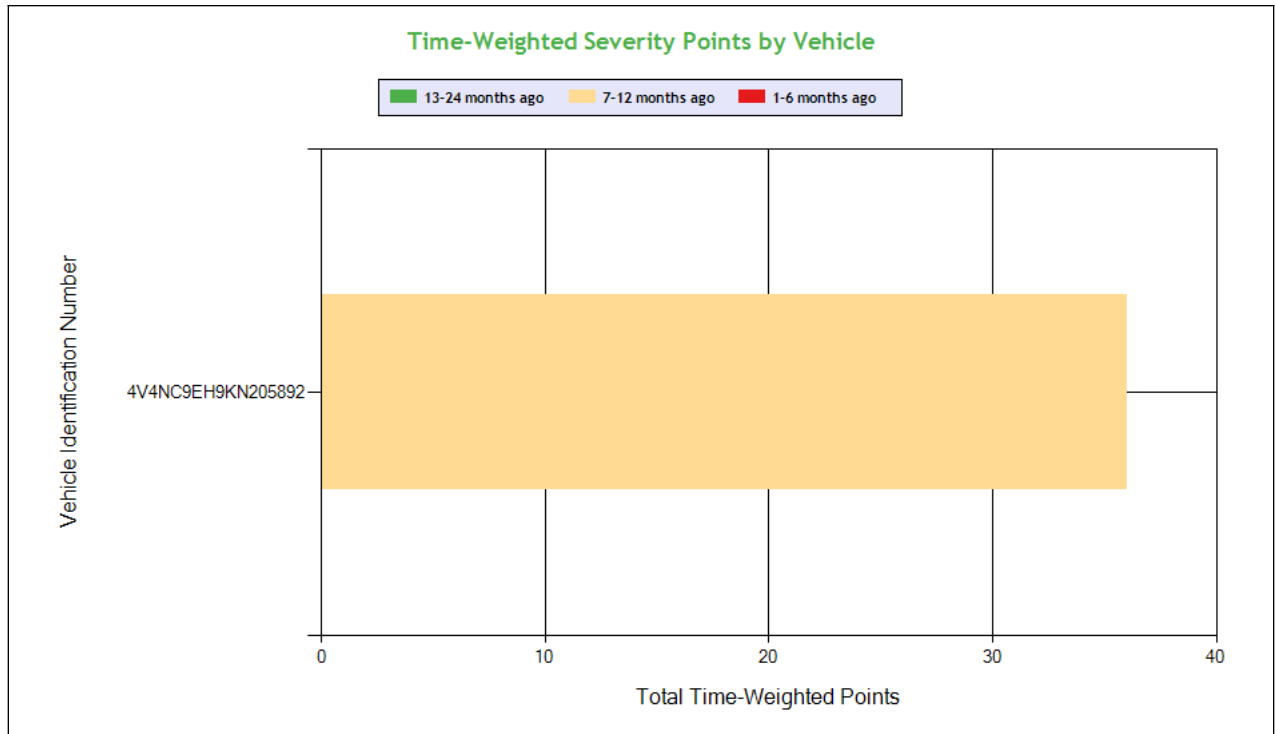

Carrier Software
 1-800-646-5152
 info@CarrierSoftware.com

CONFIDENTIAL - Intended for use by Amerigo Insurance Agency - Date: 6/20/2025

RA LOGISTICS INC - DOT# 4081774 / MC1553007

Violation Group			Hours	False Log
Violation Description	Total Time-weighted Points by VIN	% of Total Time-weighted Points by VIN	Driving beyond 11 hour driving limit in a 14 hour period. (Property Carrying Vehicle)	False report of drivers record of duty status
Driver Resp			Yes	Yes
Total Time-weighted Points			18	18
% Total Time-Wt Pts			50.0	50.0
4V4NC9EH9KN205892	36	100	18 (0/1/0)	18 (0/1/0)



Driver Fitness

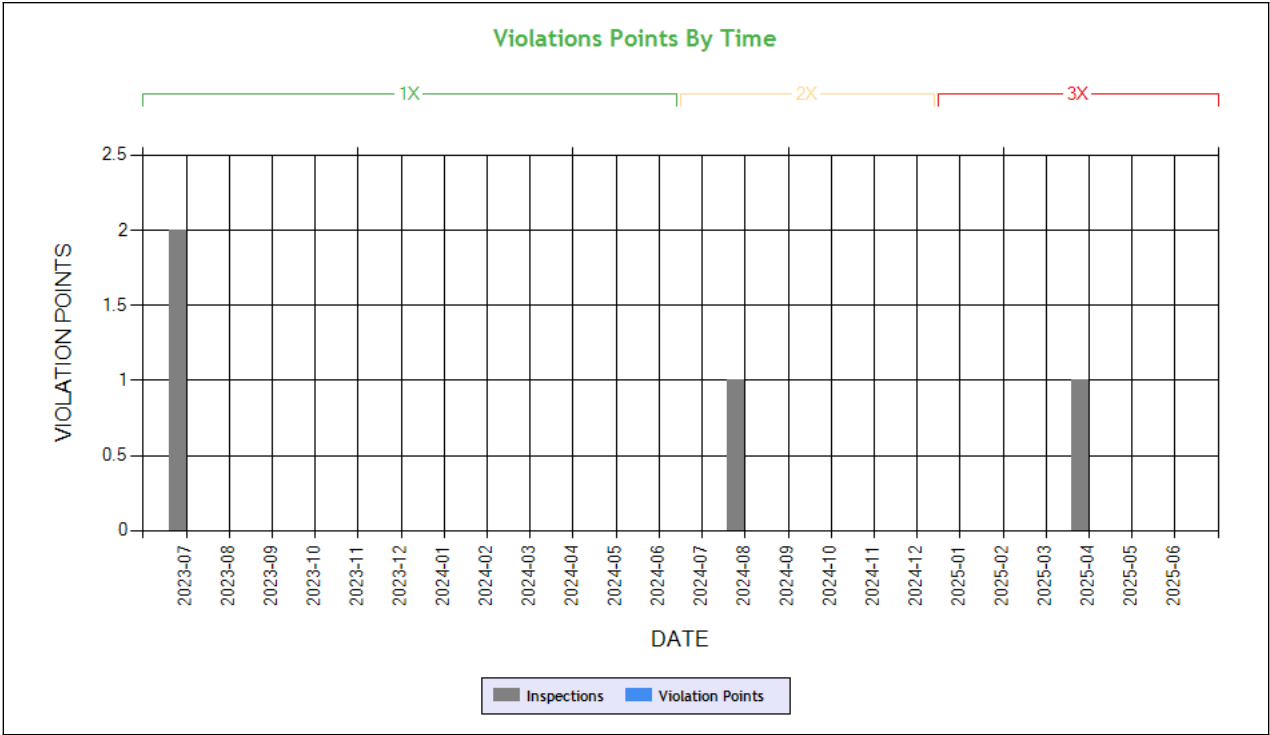

Time-Weighted Violation Points - no data available to draw a chart
Time-Weighted Severity Points by Vehicle - no data available to draw a chart

See the Excel file for the complete analysis # Violations is in (1-6/7-12/13-24mo)

Shaded = Out Of Service Violation		
Violation Group		
Violation Description	Total Time-weighted Points by VIN	% of Total Time-weighted Points by VIN
Driver Resp		
Total Time-weighted Points		
% Total Time-Wt Pts		



Vehicle Maintenance

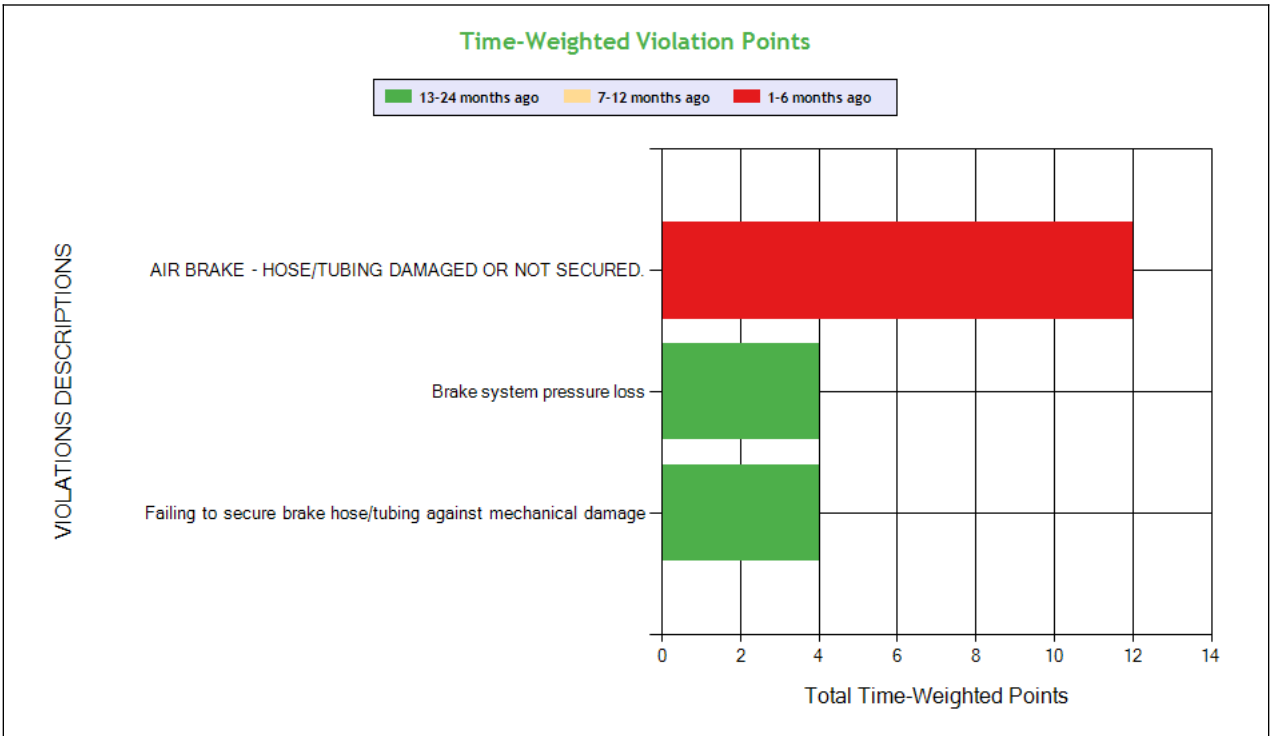
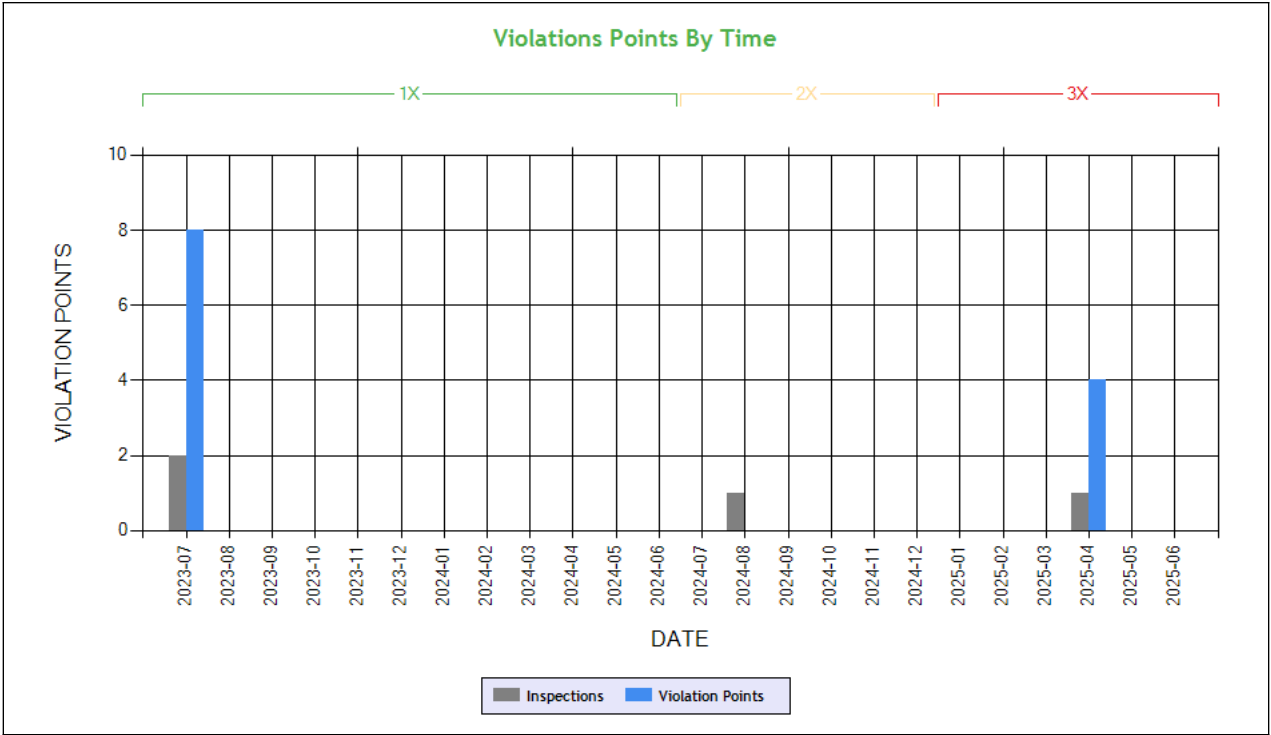

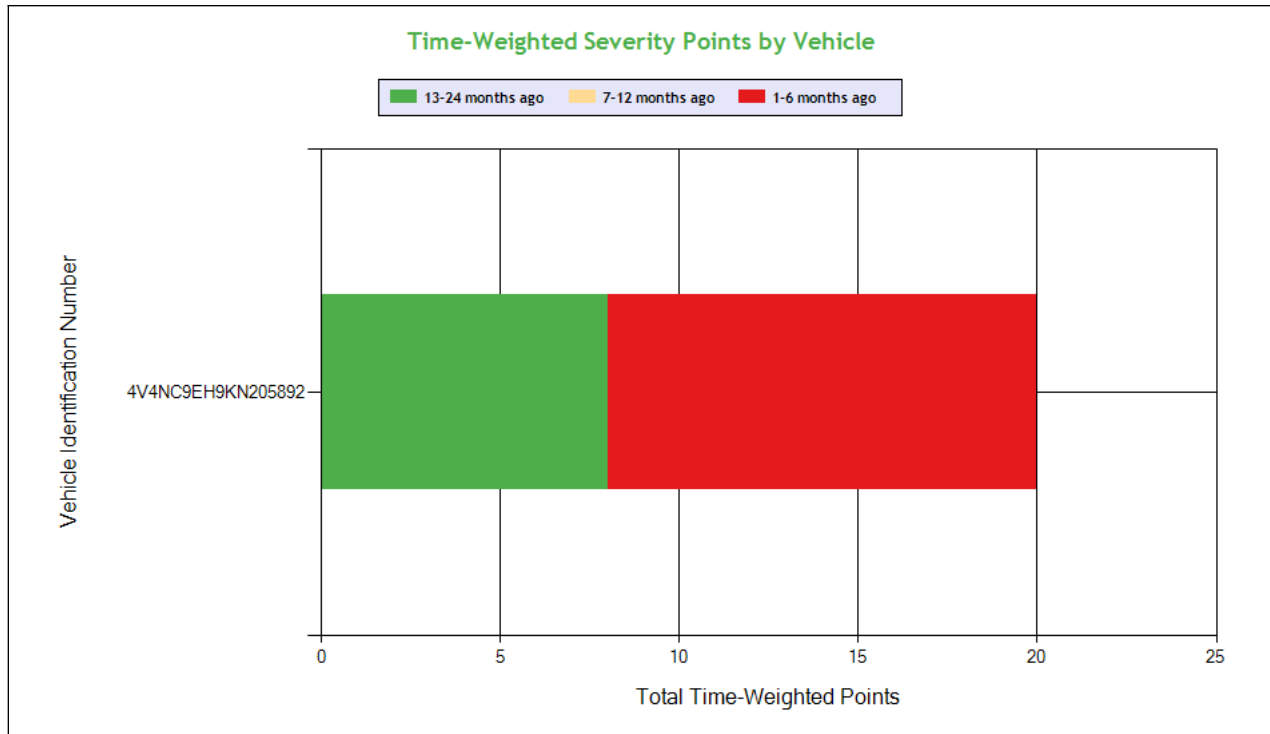

Carrier Software
 1-800-646-5152
 info@CarrierSoftware.com

CONFIDENTIAL - Intended for use by Amerigo Insurance Agency - Date: 6/20/2025

RA LOGISTICS INC - DOT# 4081774 / MC1553007

See the Excel file for the complete analysis

Violations is in (1-6/7-12/13-24mo)

Shaded = Out Of Service Violation					
Violation Group			Brakes All Others	Brakes, All Others	Brakes, All Others
Violation Description	Total Time-weighted Points by VIN	% of Total Time-weighted Points by VIN	AIR BRAKE - HOSE/TUBING DAMAGED OR NOT SECURED.	Brake system pressure loss	Failing to secure brake hose/tubing against mechanical damage
Driver Resp			Yes	No	Yes
Total Time-weighted Points			12	4	4
% Total Time-Wt Pts			60.0	20.0	20.0
4V4NC9EH9KN205892	20	100	12 (1/0/0)	4 (0/0/1)	4 (0/0/1)

COLOR CODED CRASH TABLE ToC

No crashes have been reported by the DOT on this Motor Carrier

INSPECTIONS WITH SHARED EQUIPMENT:

No Data



LEGEND

Vehicle Information

Inspection for DOT # being analyzed

Inspection for Different DOT #

Crash Information for specific VIN

INSPECTION DETAILS for ALL Inspections

PDF shows the first 100 Power Unit & Trailer VINs with most recent inspections using data from the last 4 years

POWER UNIT Inspections Section

VIN: 4V4NC9EH9KN205892				Unit: Truck Tractor		Year: 2019	Make: VOLVO	
DOT No: 4081774		Docket No: MC1553007		Name: RA LOGISTICS INC			Interstate: Yes	
Date	Unit License	Unit Lic State	Violation Unit	Violation Description		Severity	OOS	Citation
04/20/2025	YP93407	CA	1	393.45B2BAIR - AIR BRAKE - HOSE/TUBING DAMAGED OR NOT SECURED.		4	No	
08/28/2024	1YP93407	CA	D	395.8E1 - Making, or permitting a driver to make, a false report regarding duty status (critical)		2	Yes	E2600521C39
08/28/2024	1YP93407	CA	1	396.17C - Operating a CMV without proof of a periodic inspection		4	No	
08/28/2024	1YP93407	CA	D	395.3A3I - Requiring or permitting a property-carrying commercial motor vehicle driver to drive more than 11 hours		2	Yes	EB2600521C39
07/18/2023	YP93407	CA	-	-		-	-	-
07/13/2023	YP93407	CA	1	393.45B2 - Failing to secure brake hose/tubing against mechanical damage		4	No	
07/13/2023	YP93407	CA	1	396.3A1BL - Brake system pressure loss		4	No	
DOT No: 1007292		Docket No: MC427719		Name: BED ROCK INC			Interstate: Yes	
Date	Unit License	Unit Lic State	Violation Unit	Violation Description		Severity	OOS	Citation
03/18/2020	AJ44145	AZ	-	-		-	-	-
03/05/2019	AJ44145	AZ	-	-		-	-	-
12/31/2018	AJ44145	AZ	-	-		-	-	-
12/28/2018	AJ44145	AZ	1	396.3A1 - Inspection/repair and maintenance parts and accessories		2	No	
12/11/2018	AJ44145	AZ	-	-		-	-	-

TRAILER Inspections Section

VIN: 4V4NC9EH9KN205892				Unit: Truck Tractor		Year: 2019	Make: VOLVO	
DOT No: 4081774		Docket No: MC1553007		Name: RA LOGISTICS INC			Interstate: Yes	



Date	Unit License	Unit Lic State	Violation Unit	Violation Description	Severity	OOS	Citation
04/20/2025	YP93407	CA	1	393.45B2BAIR - AIR BRAKE - HOSE/TUBING DAMAGED OR NOT SECURED.	4	No	
08/28/2024	1YP93407	CA	D	395.8E1 - Making, or permitting a driver to make, a false report regarding duty status (critical)	2	Yes	E2600521C39
08/28/2024	1YP93407	CA	1	396.17C - Operating a CMV without proof of a periodic inspection	4	No	
08/28/2024	1YP93407	CA	D	395.3A3I - Requiring or permitting a property-carrying commercial motor vehicle driver to drive more than 11 hours	2	Yes	EB2600521C39
07/18/2023	YP93407	CA	-	-	-	-	-
07/13/2023	YP93407	CA	1	393.45B2 - Failing to secure brake hose/tubing against mechanical damage	4	No	
07/13/2023	YP93407	CA	1	396.3A1BL - Brake system pressure loss	4	No	
DOT No: 1007292		Docket No: MC427719		Name: BED ROCK INC		Interstate: Yes	
Date	Unit License	Unit Lic State	Violation Unit	Violation Description	Severity	OOS	Citation
03/18/2020	AJ44145	AZ	-	-	-	-	-
03/05/2019	AJ44145	AZ	-	-	-	-	-
12/31/2018	AJ44145	AZ	-	-	-	-	-
12/28/2018	AJ44145	AZ	1	396.3A1 - Inspection/repair and maintenance parts and accessories	2	No	
12/11/2018	AJ44145	AZ	-	-	-	-	-

Inspection Summary By Month (based on inspections from the last 4 years) [ToC](#)

Year-Month	Number of Inspections	Number of Power Units	Total Violations	Total OOS Inspections	Total Severity Points	Number of Crashes
2025-04	1	1	1	0	4	0
2024-08	1	1	4	1	12	0
2023-07	2	2	2	0	8	0

Note: The most recent month's counts may not include all the inspections for that month.

VIN Inspection Violation Details [ToC](#)

# of VINs: 2 # of Insp: 5 Severity Weight: 32 Avg. Weight/VIN: 6.4 (based on inspections in the last 4 years, showing top 50 VINs inspected most recently)									
VIN 4V4NC9EH9KN205892		# of Inspections: 3		Total Severity: 20		Percentage of Total: 62.50%		Avg. Weight Per Inspection: 6.7	
Inspection Date	Inspection ID	Inspection State	Location Description	Total Severity	# of Violations	Shipper Name	Inspection Level	Post Accident	Out of Service
04/20/2025	84462775	WA	LIBERTY LAKE WA	4	1	FRANK BRUNCKHORST LLC	2	No	No
BASIC		Unit Type		Severity		Description		Out of Service	
Vehicle Maintenance		Truck Tractor		4		393.45B2BAIR: AIR BRAKE - HOSE/TUBING DAMAGED OR NOT SECURED.		No	
Inspection Date	Inspection ID	Inspection State	Location Description	Total Severity	# of Violations	Shipper Name	Inspection Level	Post Accident	Out of Service
08/28/2024	82522794	NE	ON I- 80, 460 FEET NORTH OF MI	8	3	COURAGE PRODUCTION LLC	3	No	Yes
BASIC		Unit Type		Severity		Description		Out of Service	
Vehicle Maintenance		Truck Tractor		4		396.17C: Operating a CMV without proof of a periodic inspec		No	
Hours-Of-Serivce Compliance		Truck Tractor		2		395.3A3I: Requiring or permitting a property-carrying commer		Yes	
Hours-Of-Serivce Compliance		Truck Tractor		2		395.8E1: Making, or permitting a driver to make, a false re		Yes	
Inspection Date	Inspection ID	Inspection State	Location Description	Total Severity	# of Violations	Shipper Name	Inspection Level	Post Accident	Out of Service
07/13/2023	79152816	CA	CORDELIA IF	8	2		1	No	No
BASIC		Unit Type		Severity		Description		Out of Service	
Vehicle Maintenance		Truck Tractor		4		393.45B2: Failing to secure brake hose/tubing against mechan		No	
Vehicle Maintenance		Truck Tractor		4		396.3A1BL: Brake system pressure loss		No	
VIN 527SR5329GL006325		# of Inspections: 2		Total Severity: 12		Percentage of Total: 37.50%		Avg. Weight Per Inspection: 6.0	
Inspection Date	Inspection ID	Inspection State	Location Description	Total Severity	# of Violations	Shipper Name	Inspection Level	Post Accident	Out of Service



04/20/2025	84462775	WA	LIBERTY LAKE WA	4	1	FRANK BRUNCKHORST LLC	2	No	No
BASIC		Unit Type		Severity		Description		Out of Service	
Vehicle Maintenance		Semi Trailer		4		393.45B2BAIR: AIR BRAKE - HOSE/TUBING DAMAGED OR NOT SECURED.		No	
Inspection Date	Inspection ID	Inspection State	Location Description	Total Severity	# of Violations	Shipper Name	Inspection Level	Post Accident	Out of Service
08/28/2024	82522794	NE	ON I- 80, 460 FEET NORTH OF MI	8	3	COURAGE PRODUCTION LLC	3	No	Yes
BASIC		Unit Type		Severity		Description		Out of Service	
Vehicle Maintenance		Semi Trailer		4		396.17C: Operating a CMV without proof of a periodic inspection		No	
Hours-Of-Service Compliance		Semi Trailer		2		395.3A3I: Requiring or permitting a property-carrying commercial motor vehicle driver to drive more than 11 hours		Yes	
Hours-Of-Service Compliance		Semi Trailer		2		395.8E1: Making, or permitting a driver to make, a false report regarding duty status (critical)		Yes	

Inspection History ToC						
Inspection Date	Report Number	Report State	PU VIN	TR VIN	Severity Weight	Time Weight
04/20/2025	2059001510	WA	4V4NC9EH9KN205892 - Truck Tractor	527SR5329GL006325 - Semi Trailer		3
Power Unit Violation - Vehicle Maintenance Violation: 393.45B2BAIR - AIR BRAKE - HOSE/TUBING DAMAGED OR NOT SECURED.					4	
08/28/2024	T005000410	NE	4V4NC9EH9KN205892 - Truck Tractor	527SR5329GL006325 - Semi Trailer		2
Trailer Violation - Vehicle Maintenance Violation: 396.17C - Operating a CMV without proof of a periodic inspection					4	
Power Unit Violation - Vehicle Maintenance Violation: 396.17C - Operating a CMV without proof of a periodic inspection					4	
Power Unit Violation - OOS Hours-Of-Service (HOS) Compliance Violation: 395.3A3I - Requiring or permitting a property-carrying commercial motor vehicle driver to drive more than 11 hours					2	
Power Unit Violation - OOS Hours-Of-Service (HOS) Compliance Violation: 395.8E1 - Making, or permitting a driver to make, a false report regarding duty status (critical)					2	
07/18/2023	NDN6007495	CA	4V4NC9EH9KN205892 - Truck Tractor			1
07/13/2023	UD89002315	CA	4V4NC9EH9KN205892 - Truck Tractor			1
Power Unit Violation - Vehicle Maintenance Violation: 393.45B2 - Failing to secure brake hose/tubing against mechanical damage					4	
Power Unit Violation - Vehicle Maintenance Violation: 396.3A1BL - Brake-reserve system pressure loss					4	
Only the first 20 inspections are shown. See the live report for more data.						

Crash Hot Spots ToC					
State	Level 1 (lowest crash frequency)	Level 2	Level 3	Level 4	Level 5 (highest crash frequency)
California	2	0	0	0	0
Nebraska	0	0	0	0	1
Washington	1	0	0	0	0
Total	3	0	0	0	1
Company Level: 2					

Equipment and Driver Details ToC						
	Equipment (Owned/Leased/Trip)			Driver Details		
MCS-150 Date	Tractors	Straight Trucks	Trailers	CDL's	Interstate	Intrastate
03/18/2025	0/0/0	1/0/0	1/0/0	1	1	0
02/05/2024	1/0/0	0/0/0	0/1/0	1	1	0
05/25/2023	1/0/0	0/0/0	0/1/0	1	1	0

No data for Chameleon Type 1

No data for Chameleon Type 2