



Table of Contents

1. Overview	2. BASIC Scores History
3. BASIC Measures	4. KPI: BASIC Measures by Cargo Group
5. Estimated ISS Score	6. Investigation Results
7. Penalties History	8. Acute Critical Violations
9. Red Flag Violation Details	10. DOT Registration Information
11. DOT MCS-150 History	12. Crash Summary
13. Inspection Summary	14. KPI: Inspection Viol OOS Rates by Cargo Group
15. FHWA Registration Information	16. FHWA Insurance Information
17. FHWA Authorities	18. Severe Violations
19. Violation Report	20. Violation Summary
21. Violation Enforcement Chronology	22. Inspection Violations & OOS Counts
23. Radius Of Operation	24. Inspection & Crash Locations
25. Cargo Hot Spots	26. Inspection Violations & OOS Chronology
27. Percent of Insp & Crash by State	28. VIN Insp Summary by State
29. Violations By Unit Type	30. Inspection/Crash Map
31. Equipment Ownership	32. Equipment Details
33. Vehicle Age	34. States of Power Unit Registrations
35. Equipment Acquisitions	36. Driver Details
37. Shared VIN Summary	38. Shipper Table
39. Safety Summary	40. Safety Details
41. Crash Detail Color Coded PDF	42. Inspections with Shared Equipment
43. Inspection Tabular Details	44. Inspection Summary By Month
45. VIN Inspection Violation Details	46. Inspection History
47. Crash Hot Spots	48. DOT MCS-150 History Equipment and Driver Details
49. Chameleon	



Business Address

111 W 9TH ST APT 206
CLOVIS, CA
93612

Contact Info

(817)-679-1602
FARMERSTRANZINC@GMAIL.COM

FHWA Address

111 W 9TH ST APT 206
CLOVIS,CA,93612
Phone:(817)-679-1602

Mailing Address

111 W 9TH ST APT 206
CLOVIS, CA
93612

Overview [ToC](#)

Operating Status: NOT AUTHORIZED *Please Note: NOT AUTHORIZED does not apply to Private or Intrastate operations.
One other company viewed this DOT in the past two months
Crash/PU ratio: 0.0%
Clean Inspection ratio: 25.0%

Estimated BASIC Scores (as of 3/27/2026)

	Unsafe Driving	Hours of Service	Driver Fitness	Controlled Sub. and Alcohol	Vehicle Maintenance	HM Compliance	Crash
Relative Scores	0%	[~57%]	[~37%]	0%	0%	0%	0%
Bracketed scores are approximated scores if requirements were met. Actual score is 0.							
Alert Status	No	No	No	No	No	No	No



Estimated Inspection Selection System (ISS) Score: 36
Category: Pass

BASIC Scores History - Unsafe Driving [ToC](#)

There are no Scores for this BASIC

BASIC Scores History - Hours of Service [ToC](#)

There are no Scores for this BASIC

BASIC Scores History - Driver Fitness [ToC](#)

There are no Scores for this BASIC

BASIC Scores History - Controlled Substance [ToC](#)

There are no Scores for this BASIC



BASIC Scores History - Vehicle Maintenance ToC

There are no Scores for this BASIC

BASIC Scores History - Crash ToC

There are no Scores for this BASIC

BASIC Scores History - Hazmat ToC

There are no Scores for this BASIC

BASIC Measures: Violation Points per Inspection Trends ToC

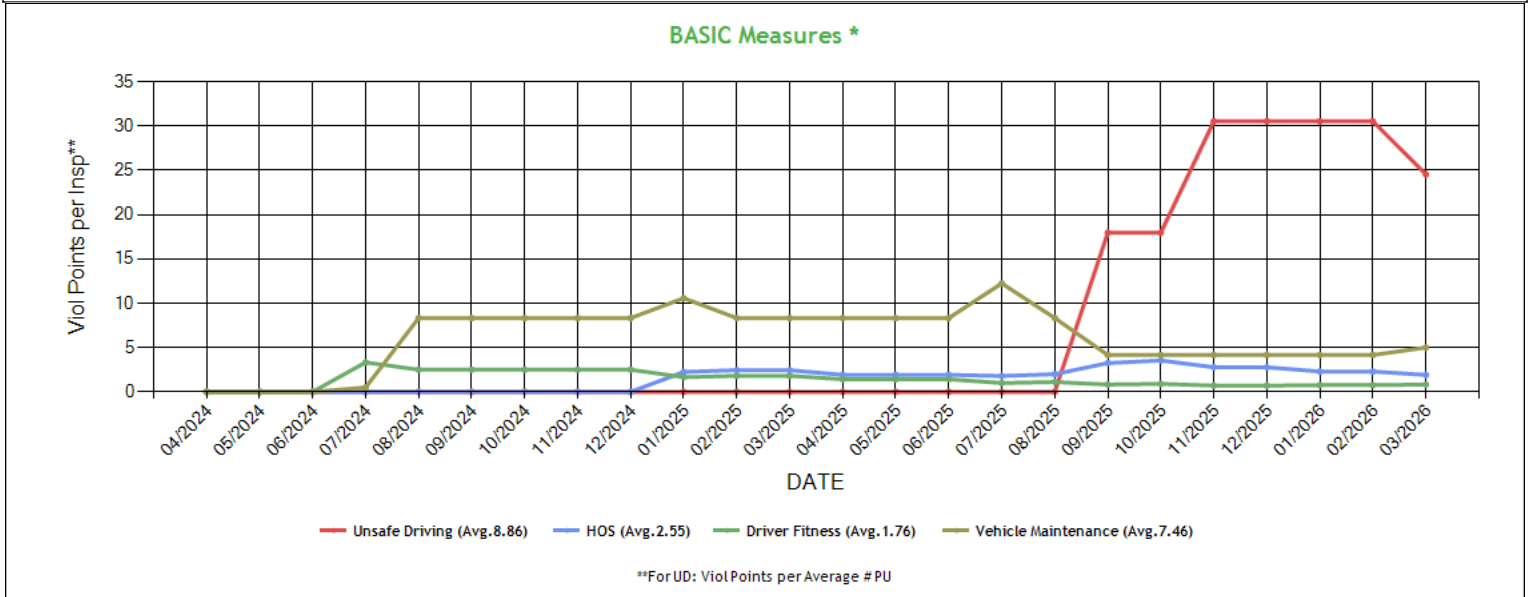

* BASIC Measures are the absolute SMS scores that are compared within each Safety Event Group to determine the BASIC Score percentiles. Averages based on fleets with 1-5 power units.



BASIC Measures * - Table ToC

UD-Unsafe Driving, HOS-Hours of Service, DF-Driver Fitness, CS-Controlled Substances, VM-Vehicle Maintenance															
Date	UD Measure	UD AC	UD with Viol	HOS Measure	HOS AC	HOS with Viol	DF Measure	DF AC	DF with Viol	CS Measure	CS AC	CS with Viol	VM Measure	VM AC	VM with Viol
03/2026	24.55	N	2	1.91	N	2	0.83	N	1	0.00	N	0	5.00	N	2
02/2026	30.53	N	2	2.30	N	2	0.76	N	1	0.00	N	0	4.16	N	2
01/2026	30.53	N	2	2.30	N	2	0.76	N	1	0.00	N	0	4.16	N	2
12/2025	30.53	N	2	2.78	N	2	0.71	N	1	0.00	N	0	4.16	N	2
11/2025	30.53	N	2	2.78	N	2	0.71	N	1	0.00	N	0	4.16	N	2
10/2025	17.96	N	1	3.54	N	2	0.90	N	1	0.00	N	0	4.16	N	2
09/2025	17.96	N	1	3.25	N	2	0.83	N	1	0.00	N	0	4.16	N	2
08/2025	0.00	N	0	2.00	N	1	1.11	N	1	0.00	N	0	8.33	N	2
07/2025	0.00	N	0	1.80	N	1	1.00	N	1	0.00	N	0	12.25	N	2
06/2025	0.00	N	0	1.92	N	1	1.42	N	1	0.00	N	0	8.33	N	2
05/2025	0.00	N	0	1.92	N	1	1.42	N	1	0.00	N	0	8.33	N	2
04/2025	0.00	N	0	1.92	N	1	1.42	N	1	0.00	N	0	8.33	N	2
03/2025	0.00	N	0	2.45	N	1	1.81	N	1	0.00	N	0	8.33	N	2
02/2025	0.00	N	0	2.45	N	1	1.81	N	1	0.00	N	0	8.33	N	2
01/2025	0.00	N	0	2.25	N	1	1.66	N	1	0.00	N	0	10.57	N	2
12/2024	0.00	N	0	0.00	N	0	2.50	N	1	0.00	N	0	8.33	N	2
11/2024	0.00	N	0	0.00	N	0	2.50	N	1	0.00	N	0	8.33	N	2
10/2024	0.00	N	0	0.00	N	0	2.50	N	1	0.00	N	0	8.33	N	2
09/2024	0.00	N	0	0.00	N	0	2.50	N	1	0.00	N	0	8.33	N	2
08/2024	0.00	N	0	0.00	N	0	2.50	N	1	0.00	N	0	8.33	N	2
07/2024	0.00	N	0	0.00	N	0	3.33	N	1	0.00	N	0	0.50	N	1
06/2024	0.00	N	0	0.00	N	0	0.00	N	0	0.00	N	0	0.00	N	0
05/2024	0.00	N	0	0.00	N	0	0.00	N	0	0.00	N	0	0.00	N	0
04/2024	0.00	N	0	0.00	N	0	0.00	N	0	0.00	N	0	0.00	N	0
03/2024	0.00	N	0	0.00	N	0	0.00	N	0	0.00	N	0	0.00	N	0
02/2024	0.00	N	0	0.00	N	0	0.00	N	0	0.00	N	0	0.00	N	0
01/2024	0.00	N	0	0.00	N	0	0.00	N	0	0.00	N	0	0.00	N	0
12/2023	0.00	N	0	0.00	N	0	0.00	N	0	0.00	N	0	0.00	N	0
11/2023	0.00	N	0	0.00	N	0	0.00	N	0	0.00	N	0	0.00	N	0
10/2023	0.00	N	0	0.00	N	0	0.00	N	0	0.00	N	0	0.00	N	0
09/2023	0.00	N	0	0.00	N	0	0.00	N	0	0.00	N	0	0.00	N	0

* BASIC Measures are the absolute SMS scores that are compared within each Safety Event Group to determine the BASIC Score percentiles.

KPI: BASIC Measures by Fleet Size and Cargo Group ToC

Fleet Size: 1-5 PUs															
Cargo Group (Companies)	Unsafe Driving		Hours of Service		Driver Fitness		Controlled Substance		Vehicle Maintenance		HM Compliance		Crash		
	Avg.	Comp. to Avg.	Avg.	Comp. to Avg.	Avg.	Comp. to Avg.	Avg.	Comp. to Avg.	Avg.	Comp. to Avg.	Avg.	Comp. to Avg.	Avg.	Comp. to Avg.	
Bulk Goods (243112)	0.73	Worse	0.19	Worse	0.14	Worse	0.01	Better	1.69	Worse	0.01	Better	0.06	Better	
General Freight (483011)	0.75	Worse	0.20	Worse	0.22	Worse	0.01	Better	1.89	Worse	0.01	Better	0.06	Better	
Refrigerated (59533)	1.49	Worse	0.52	Worse	0.18	Worse	0.01	Better	2.74	Worse	0.01	Better	0.11	Better	
FARMERS TRANZ INC	24.55		1.91		0.83		0.00		5.00		0.00		0.00		



Estimated ISS Score History - Chart ToC

About the Inspection Selection System

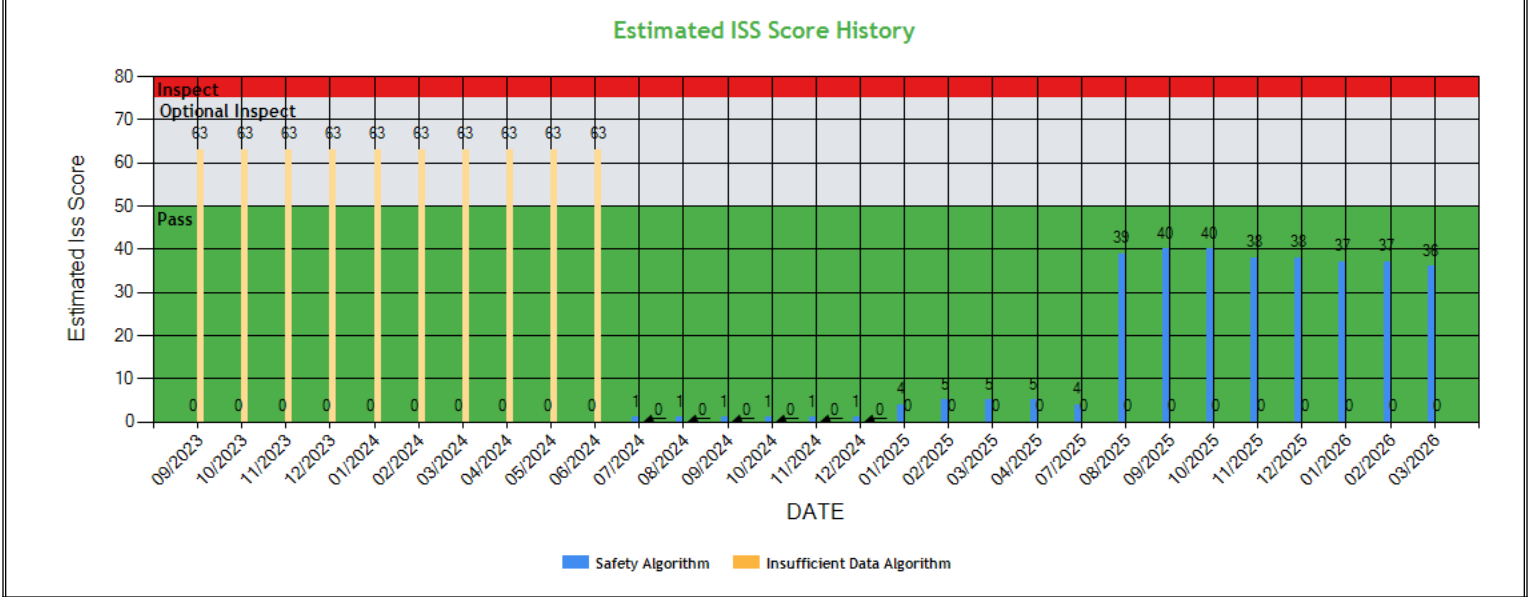

Estimated ISS Score History - Table ToC

Date	Estimated ISS Score	Recommendation	Algorithm
03/27/2026	36	Pass	Safety Algorithm
02/27/2026	37	Pass	Safety Algorithm
01/30/2026	37	Pass	Safety Algorithm
12/26/2025	38	Pass	Safety Algorithm
11/28/2025	38	Pass	Safety Algorithm
10/31/2025	40	Pass	Safety Algorithm
09/26/2025	40	Pass	Safety Algorithm
08/29/2025	39	Pass	Safety Algorithm
07/25/2025	4	Pass	Safety Algorithm
06/30/2025	5	Pass	Safety Algorithm
05/31/2025	4	Pass	Safety Algorithm
04/25/2025	5	Pass	Safety Algorithm
03/28/2025	5	Pass	Safety Algorithm
02/28/2025	5	Pass	Safety Algorithm
01/31/2025	4	Pass	Safety Algorithm
12/27/2024	1	Pass	Safety Algorithm
11/29/2024	1	Pass	Safety Algorithm
10/25/2024	1	Pass	Safety Algorithm
09/27/2024	1	Pass	Safety Algorithm
08/30/2024	1	Pass	Safety Algorithm
07/26/2024	1	Pass	Safety Algorithm
06/28/2024	63	Optional Inspect	Insufficient Data Algorithm
05/31/2024	63	Optional Inspect	Insufficient Data Algorithm
04/26/2024	63	Optional Inspect	Insufficient Data Algorithm
03/29/2024	63	Optional Inspect	Insufficient Data Algorithm
02/23/2024	63	Optional Inspect	Insufficient Data Algorithm
01/26/2024	63	Optional Inspect	Insufficient Data Algorithm
12/29/2023	63	Optional Inspect	Insufficient Data Algorithm
11/24/2023	63	Optional Inspect	Insufficient Data Algorithm
10/27/2023	63	Optional Inspect	Insufficient Data Algorithm
09/29/2023	63	Optional Inspect	Insufficient Data Algorithm



Investigation Results ToC

No Investigations reported on FMCSA website

Penalties History ToC

There is a problem with the Penalties data on FMCSA website.

Acute Critical Violations (Based on Investigations as per CSA Methodology Appendix A) ToC

No Data

Red Flag Violation Details ToC

Date	State	VIN	BASIC	Viol. Code	Description	Severity
07/04/2024	CA	3AKJHHDR2PSNG7123	Driver Fitness	383.23A2R	Operating a CMV without a valid CDL: Violation of air brake restriction	8

*Table generated using two years of inspection data

DOT Registration Information: The following information on this specific DOT # is from the Federal DOT (as of Operating Authority

DOT Registration: 09/05/2023		Total Power Units: 2		Total Trucks: 2		Total Trailers: 2		Total Passenger Vehicles: 0	
Status	Entity Type	Organization Type	Nation	Total Cars	Drivers / CDL Drivers				
A	C	-	US	0	4* / 4				
MCS-150 Date	Op Codes	Shipper Op Codes	Shipper HazMat Op Codes	Latest Review Type	Latest Review Document Number(Date)				
05/19/2025	A				()				
MCS-150 Mileage (Year)	Record Update Date	Transports Hazmats	DOT Census Date	Recordable Accident Rate	Preventable Accident Rate				
24,500 (2024)	05/19/2025	N	09/05/2023	0%	0%				
MCS-151 Mileage	Safety Rating (Date)	SEA Accident	SEA Driver	SEA Vehicle	SEA Management				
0	None (None)	0%	0%	0%	0%				
Classification Codes			Cargo Carried (per MCS-150)						
Authorized-For-Hire			General Freight, Fresh Produce, Refrigerated foods						

DOT MCS-150 History ToC

(as of 05/22/2025 DOT census)

Census Date	MCS-150 Date	MCS-150 Mileage	VMT Year	Power Units	Drivers	Trailers	Company Rep1	Company Rep2	Email
5/22/2025	5/19/2025	24500	2024	2	4	-	HARDEEP SINGH		FARMERSTRANZINC@GMAIL.COM
9/10/2024	8/27/2024	24500	2024	1	1	-	HARDEEP SINGH		FARMERSTRANZINC@GMAIL.COM
9/9/2023	9/5/2023	0		1	1	1	HARDEEP SINGH		HARDEEPSANDHAR23@GMAIL.COM

Crash Summary Chart ToC Crashes Summary - Chart (based on all available crash data)

No Data



Crashes Summary - Table (based on all available crash data) ToC										
	TOTAL	Last 6 months	7-12 months	13-18 months	19-24 months	25-30 months	30-36 months	37-41 months	42-48 months	Over 49 months
Total Reportable	0	0	0	0	0	0	0	0	0	0
Fatalities	0	0	0	0	0	0	0	0	0	0
Injuries	0	0	0	0	0	0	0	0	0	0
Tow Away	0	0	0	0	0	0	0	0	0	0
With Citations	0	0	0	0	0	0	0	0	0	0
Federal Recordable	0	0	0	0	0	0	0	0	0	0
Preventable	0	0	0	0	0	0	0	0	0	0
Crash per Pwr Unit	-	0.0%	0.0%	0.0%	0.0%	0.0%	0.0%	0.0%	0.0%	-

Inspection Summary ToC			
The following inspection information is based on results for 24 months prior to: 04/19/2026. Please note that the total inspections number is not necessarily the total of the vehicle, driver and hazmat inspections, as one inspection may have included any combination of the below inspections.			
Overall	Vehicle	Driver	Hazmat
<i>(Please note that the total inspections number is not necessarily the total of the vehicle, driver and hazmat inspections, as one inspection may have included any combination of the below inspections)</i> Total Inspections: 8 Total Out of Service: 5 Out of Service: 62.50% National Average: 21.36% Difference: 41.14%	Total Inspections: 4 Total Out of Service: 1 Out of Service: 25.00% National Average: 25.3% Difference: -0.3%	Total Inspections: 8 Total Out of Service: 3 Out of Service: 37.50% National Average: 7% Difference: 30.5%	Total Inspections: 0 Total Out of Service: 0 Out of Service: 0.00% National Average: 2.17% Difference: -2.17%

KPI: Inspection Viol OOS Rates by Cargo Group ToC								
Cargo Group	OVERALL		VEHICLE		DRIVER		HAZMAT	
	Average	Compared to Average	Average	Compared to Average	Average	Compared to Average	Average	Compared to Average
Bulk Goods	24.60%	Worse	22.71%	Worse	9.45%	Worse	0.13%	Better
General Freight	29.81%	Worse	25.53%	Better	13.79%	Worse	0.17%	Better
Refrigerated	23.23%	Worse	21.41%	Worse	10.42%	Worse	0.10%	Better
FARMERS TRANZ INC	62.50%		25.00%		37.50%		0%	

FHWA Registration Information: The following data on this Motor Carrier is from the Federal Hwy Administration (as of 8/28/2025)								
Docket Number	DOT Number	Company Name	DBA Name	Address	City	State	Country	ZIP Code
MC1579626	4127143	FARMERS TRANZ INC		111 W 9TH ST APT 206	CLOVIS	CA	US	93612
Phone Number	Fax Number	Mail Address	Mail City	Mail State	Mail Contry	Mail ZIP Code	Mail Phone Number	Mail Fax Number
(817)-679-1602							(817)-679-1602	
Date of Last Change	Freight	Passenger	Household Goods	Active Authority	Pending Authority	Revocation Pending Authority		
8/28/2025	Y	N	N	/	/	/		



Insurance Required (as of 04/21/2026) ToC			
Docket Number	Insurance Type	Insurance Required	Insurance on File
MC1579626	BIPD	\$750k	\$0k
MC1579626	Cargo	No	No
MC1579626	Bond	No	No

Active / Pending Insurance (as of 04/21/2026)

No Data

Insurance History (as of 04/21/2026)

Docket Number	Form	Type	Insurance Carrier	Policy/Surety	Coverage From	Coverage To	Effective Date From	Effective Date To
MC1579626	91X	BIPD/Primary	MOTOR TRANSPORT MUTUAL RRG INC	S-LHMI1762-00	\$0k	\$750k	04/22/2025	08/21/2025 Cancelled
MC1579626	91X	BIPD/Primary	SUTTON SPECIALTY INSURANCE CO	WHI01000003186-01	\$0k	\$750k	03/18/2025	04/18/2025 Cancelled
MC1579626	91X	BIPD/Primary	SUTTON SPECIALTY INSURANCE CO	WHI01000003186-00	\$0k	\$750k	03/14/2024	03/14/2025 Cancelled

FHWA Authorities (as of 04/21/2026) ToC

Docket#	L&I Name	Active Authority	Inactive Authority	Pending Authority	Revocation Pending Authority	Freight	Passenger	Household Goods
MC1579626	FARMERS TRANZ INC		Common / Contract /			Yes	No	No

Authority History (as of 04/21/2026)

Docket Number	Sub	Auth Type	Original Action	Disposition
MC1579626		COMMON	INVOLUNTARY REVOCATION 3/24/2025 12:00:00 AM	DISCONTINUED REVOCATION 4/24/2025 12:00:00 AM
MC1579626		CONTRACT	INVOLUNTARY REVOCATION 3/24/2025 12:00:00 AM	DISCONTINUED REVOCATION 4/24/2025 12:00:00 AM
MC1579626		COMMON	INVOLUNTARY REVOCATION 2/18/2025 12:00:00 AM	DISCONTINUED REVOCATION 3/19/2025 12:00:00 AM
MC1579626		CONTRACT	INVOLUNTARY REVOCATION 2/18/2025 12:00:00 AM	DISCONTINUED REVOCATION 3/19/2025 12:00:00 AM
MC1579626		COMMON	GRANTED 4/12/2024 12:00:00 AM	REVOKED 8/27/2025 12:00:00 AM
MC1579626		CONTRACT	GRANTED 4/12/2024 12:00:00 AM	REVOKED 8/27/2025 12:00:00 AM
MC1579626		COMMON	DISMISSED 10/18/2023 12:00:00 AM	



Severe Violations (i.e. those with >= 8 points) - Chart : 4 Violations 4 occurrences ToC

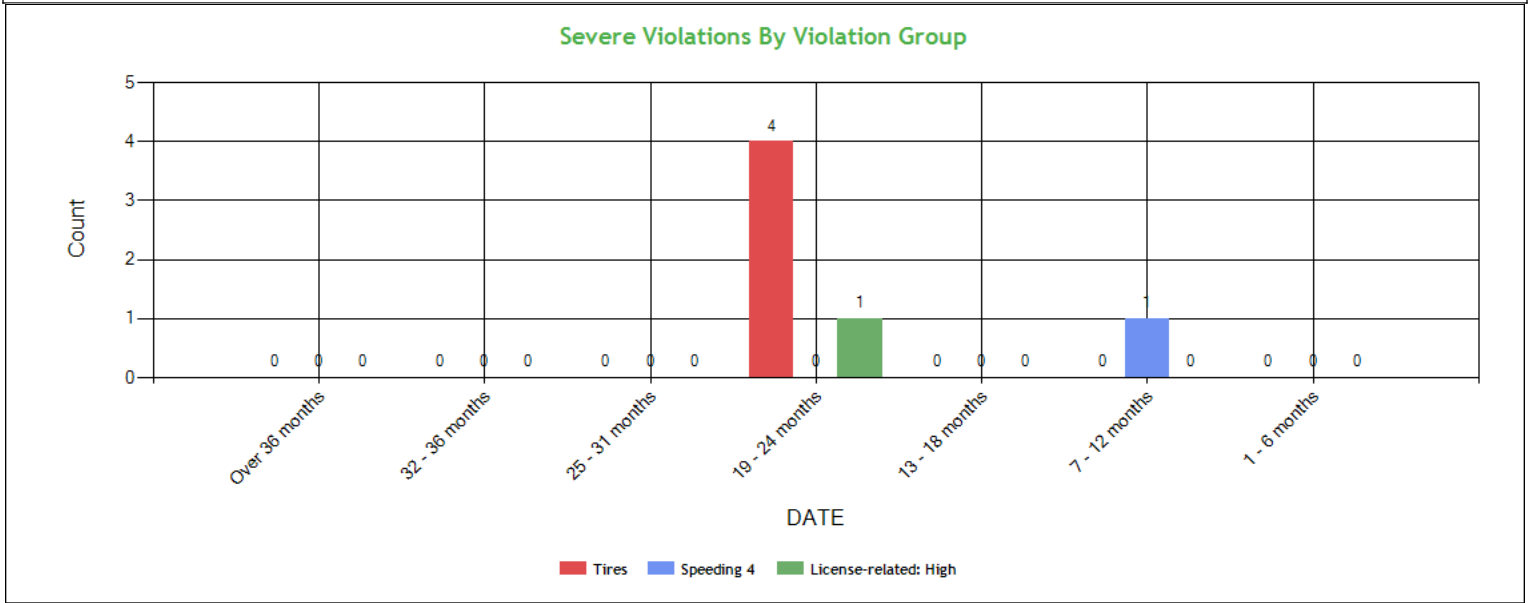

Severe Violations (i.e. those with >= 8 points) - Table : 4 Violations 6 occurrences ToC

Code	Description	Category	BASIC Weight	Total count	Last 6 months	7-12 months	13-18 months	19-24 months	25-31 months	32-36 months	Over 36 months
393.75A3	Tire -flat and/or audible air leak	Tires	8	2	0	0	0	2	0	0	0
393.75C	Tire -other tread depth less than 2/32 of inch	Tires	8	2	0	0	0	2	0	0	0
392.2SLLS4	State/Local Laws - Speeding 15 or more miles per hour over the speed limit	Speeding 4	10	1	0	1	0	0	0	0	0
383.23A2R	Operating a CMV without a valid CDL: Violation of air brake restriction	License-related: High	8	1	0	0	0	1	0	0	0



Violation Report ToC						
Inspection Date	Inspection State	BASIC	Violation Description	OOS	VIN	Severity Points
10/29/2025	IN	Unsafe Driving	392.2SLLS3 - State/Local Laws - Speeding 11-14 miles per hour over the speed limit	No	1FUJHHDR3LLLJ7030 (PU)	7
10/29/2025	IN	-	392.9AA1 - Operating Motor Vehicle W/O Required Operating Authority	Yes	1FUJHHDR3LLLJ7030 (PU)	0
09/01/2025	CA	-	392.2SLLSOA - State/Local Laws - State operating authority violation	No	3AKJHHDR2PSNG7123 (PU)	0
09/01/2025	CA	Unsafe Driving	392.2SLLS4 - State/Local Laws - Speeding 15 or more miles per hour over the speed limit	No	3AKJHHDR2PSNG7123 (PU)	10
09/01/2025	CA	-	392.2SLLSR - State/Local Laws - State registration/tag violation	No	3AKJHHDR2PSNG7123 (PU)	3
09/01/2025	CA	Hours-Of-Service	395.8A1HOSP - HOS (PROPERTY) - FAILING TO HAVE A RECORD OF DUTY STATUS USING THE METHOD PRESCRIBED.	Yes	3AKJHHDR2PSNG7123 (PU)	5
03/31/2025	CA	-	392.2SLLSOA - State/Local Laws - State operating authority violation	No	3AKJHHDR2PSNG7123 (PU)	0
01/16/2025	TN	Hours-Of-Service	395.8EHOSPD - HOS (PROPERTY) - NO DRIVER MAY MAKE A FALSE REPORT IN CONNECTION WITH A DUTY STATUS. EXPLAIN:	Yes	3AKJHHDR2PSNG7123 (PU)	7
08/08/2024	NM	Vehicle Maintenance	393.55E - ABS - malfunctioning lamps towed CMV manufactured on or after 3/1/1998	No	1UYVS2534EU857339 (T)	4
08/08/2024	NM	Vehicle Maintenance	393.75A3 - Tire -flat and/or audible air leak	Yes	1UYVS2534EU857339 (T)	8
08/08/2024	NM	Vehicle Maintenance	393.75C - Tire -other tread depth less than 2/32 of inch	No	1UYVS2534EU857339 (T)	8
08/08/2024	NM	Vehicle Maintenance	393.95A - No/discharged/unsecured fire extinguisher	No	3AKJHHDR2PSNG7123 (PU)	2
07/18/2024	NE	-	392.2MI - Miscellaneous Traffic Law Violation	No	3AKJHHDR2PSNG7123 (PU)	0
07/18/2024	WY	Vehicle Maintenance	393.60C - Damaged or discolored windshield	No	3AKJHHDR2PSNG7123 (PU)	1
07/04/2024	CA	-	392.2AU - State Operating Authority Violation	No	3AKJHHDR2PSNG7123 (PU)	0
07/04/2024	CA	Driver Fitness	383.23A2R - Operating a CMV without a valid CDL: Violation of air brake restriction	Yes	3AKJHHDR2PSNG7123 (PU)	8

No filters were applied when generating this report, see the live report for more options.



Violation Summary ToC						
BASIC	Violation Group	Code	Description	# of Violations	# of OOS Violations	Severity Points
Unsafe Driving	Speeding 4	392.2SLLS4	State/Local Laws - Speeding 15 or more miles per hour over the speed limit	1	0	10
Vehicle Maintenance	Tires	393.75A3	Tire -flat and/or audible air leak	1	1	8
Driver Fitness	License-related: High	383.23A2R	Operating a CMV without a valid CDL: Violation of air brake restriction	1	1	8
Vehicle Maintenance	Tires	393.75C	Tire -other tread depth less than 2/32 of inch	1	0	8
Unsafe Driving	Speeding 3	392.2SLLS3	State/Local Laws - Speeding 11-14 miles per hour over the speed limit	1	0	7
Hours-Of-Service (HOS) Compliance	False Log	395.8EHOSPD	HOS (PROPERTY) - NO DRIVER MAY MAKE A FALSE REPORT IN CONNECTION WITH A DUTY STATUS. EXPLAIN:	1	1	7
Hours-Of-Service (HOS) Compliance	Incomplete/Wrong Log	395.8A1HOSP	HOS (PROPERTY) - FAILING TO HAVE A RECORD OF DUTY STATUS USING THE METHOD PRESCRIBED.	1	1	5
Vehicle Maintenance	Brakes, All Others	393.55E	ABS - malfunctioning lamps towed CMV manufactured on or after 3/1/1998	1	0	4
	ADMIN MOTOR CARRIER	392.2SLLSR	State/Local Laws - State registration/tag violation	1	0	3
Vehicle Maintenance	Emergency Equipment	393.95A	No/discharged/unsecured fire extinguisher	1	0	2
Vehicle Maintenance	Windshield/ Glass/ Markings	393.60C	Damaged or discolored windshield	1	0	1
	Not used in SMS Calculation	392.2AU	State Operating Authority Violation	1	0	0
	Not used in SMS Calculation	392.9AA1	Operating Motor Vehicle W/O Required Operating Authority	1	1	0
	Not used in SMS Calculation	392.2MI	Miscellaneous Traffic Law Violation	1	0	0
	ADMIN MOTOR CARRIER	392.2SLLSOA	State/Local Laws - State operating authority violation	2	0	0

No filters were applied when generating this report, see the live report for more options.



Violation Enforcement Chronology - Chart ToC

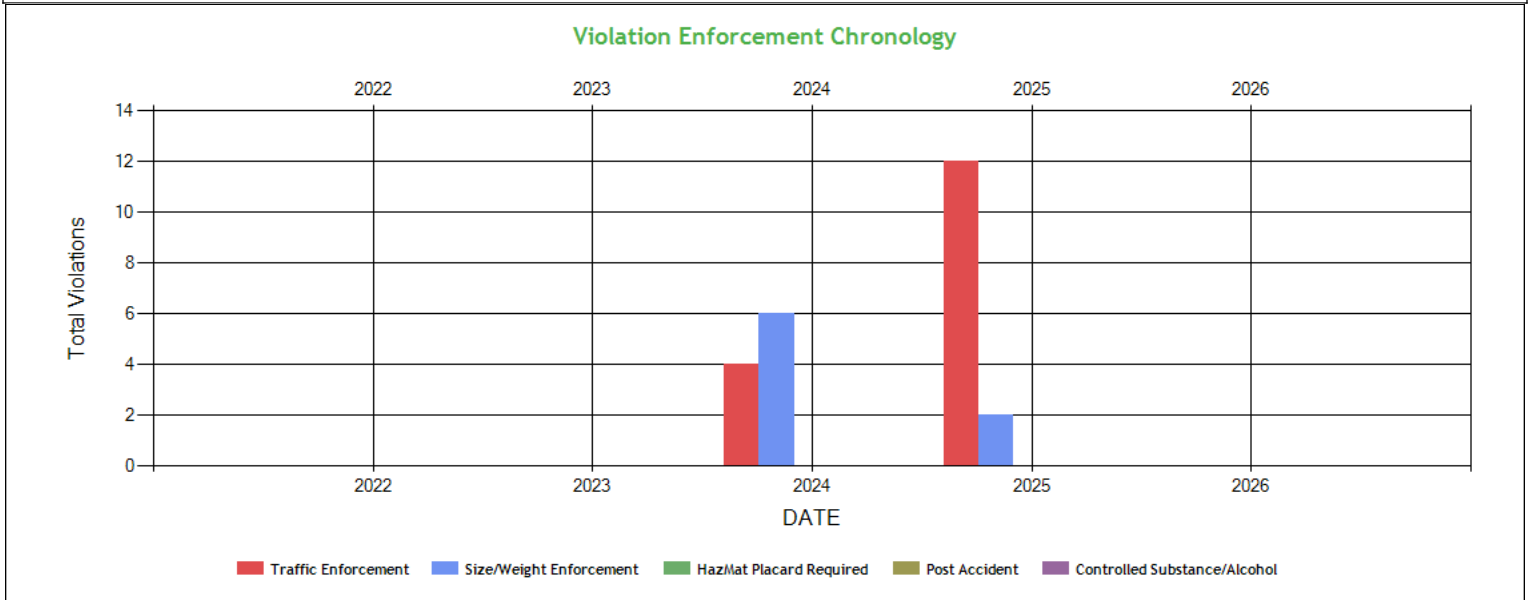

Violation Enforcement Chronology - Table ToC

	2022	2023	2024	2025	2026
Traffic Enforcement	0	0	4	12	0
Size/Weight Enforcement	0	0	6	2	0
HazMat Placard Required	0	0	0	0	0
Post Accident	0	0	0	0	0
Controlled Substance/Alcohol	0	0	0	0	0

Inspection Violations & OOS Counts - Chart ToC

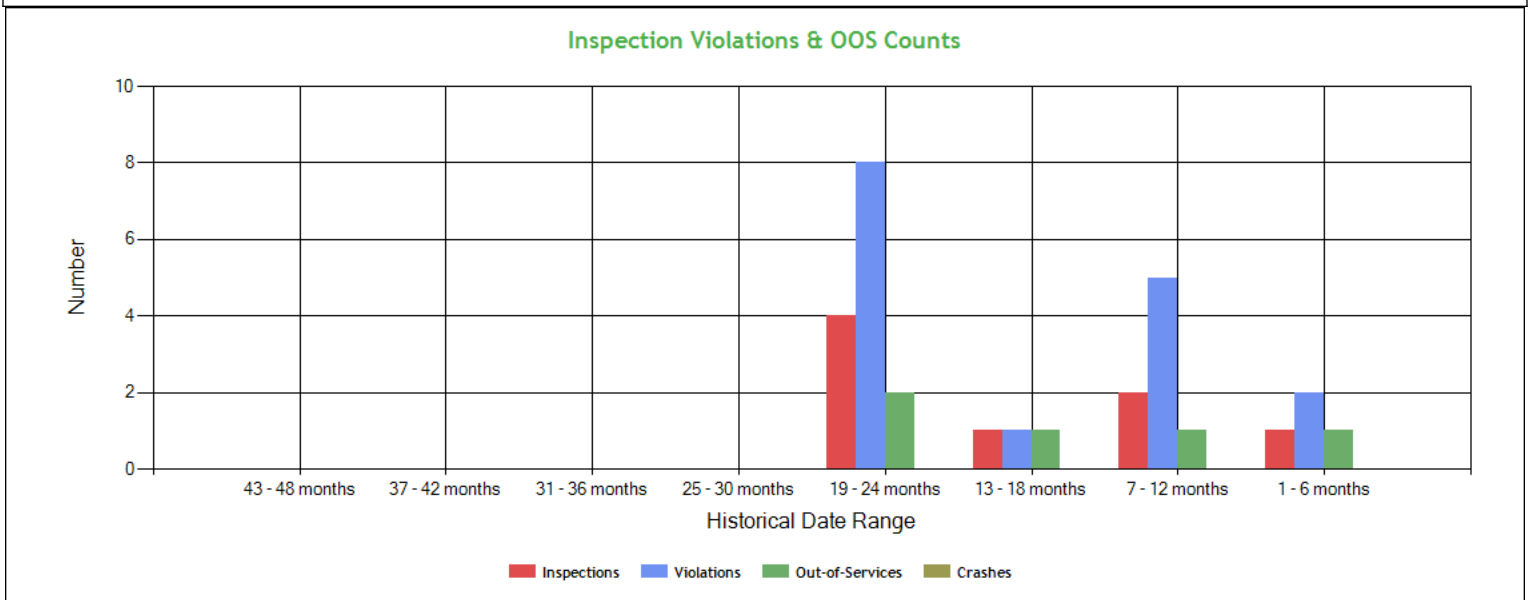



Inspection Violations & OOS Counts - Table ToC				
Date Range	Inspections	Violations	Out-of-Services	Crashes
TOTAL	8	16	5	0
1 - 6 months	1	2	1	0
7 - 12 months	2	5	1	0
13 - 18 months	1	1	1	0
19 - 24 months	4	8	2	0
25 - 30 months	0	0	0	0
31 - 36 months	0	0	0	0
37 - 42 months	0	0	0	0
43 - 48 months	0	0	0	0

Radius of Operation (based on Inspections and Crashes during the past 3 years) ToC								
	Total	Drive between 0 and 50 miles radius	Drive between 51 and 200 miles radius	Drive between 201 and 300 miles radius	Drive between 301 and 400 miles radius	Drive between 401 and 500 miles radius	Drive between 501 and 600 miles radius	Drive beyond 600 miles radius
Power Units (i.e. unique VINs)	2	0	0	0	0	0	0	2
Percent	100%	0%	0%	0%	0%	0%	0%	100%



Inspection & Crash Locations - Chart ToC

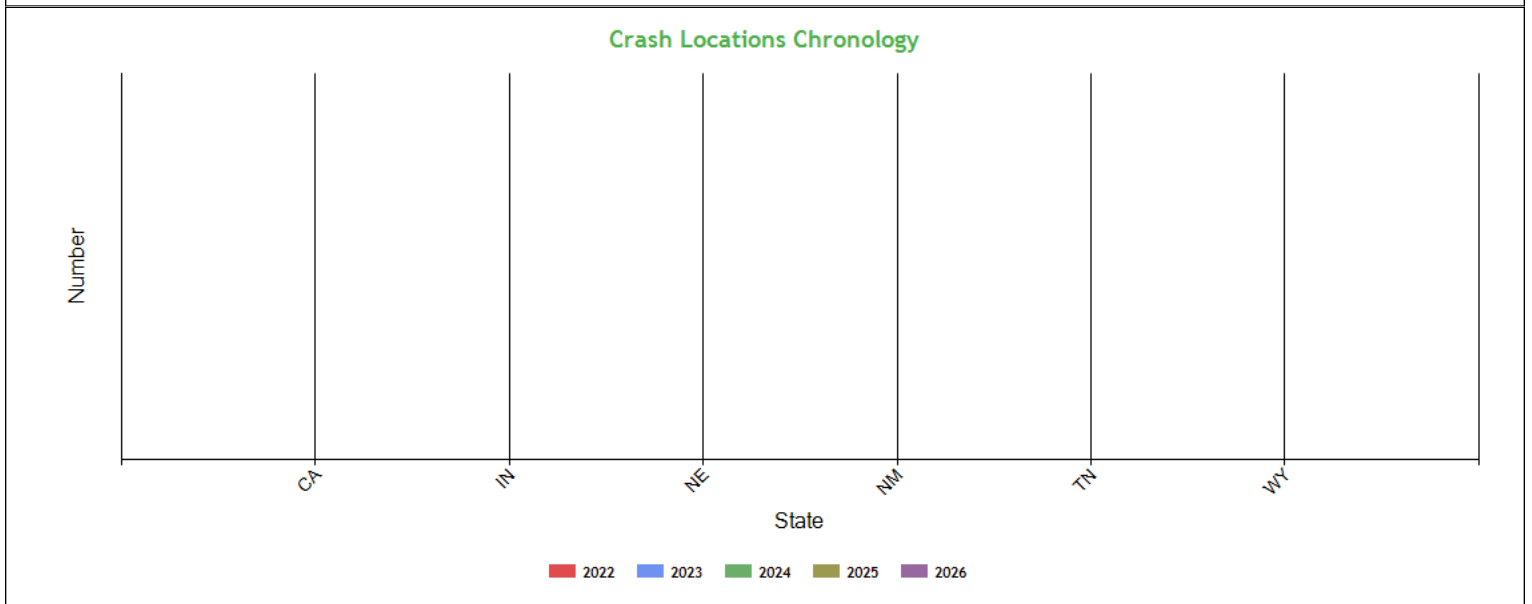
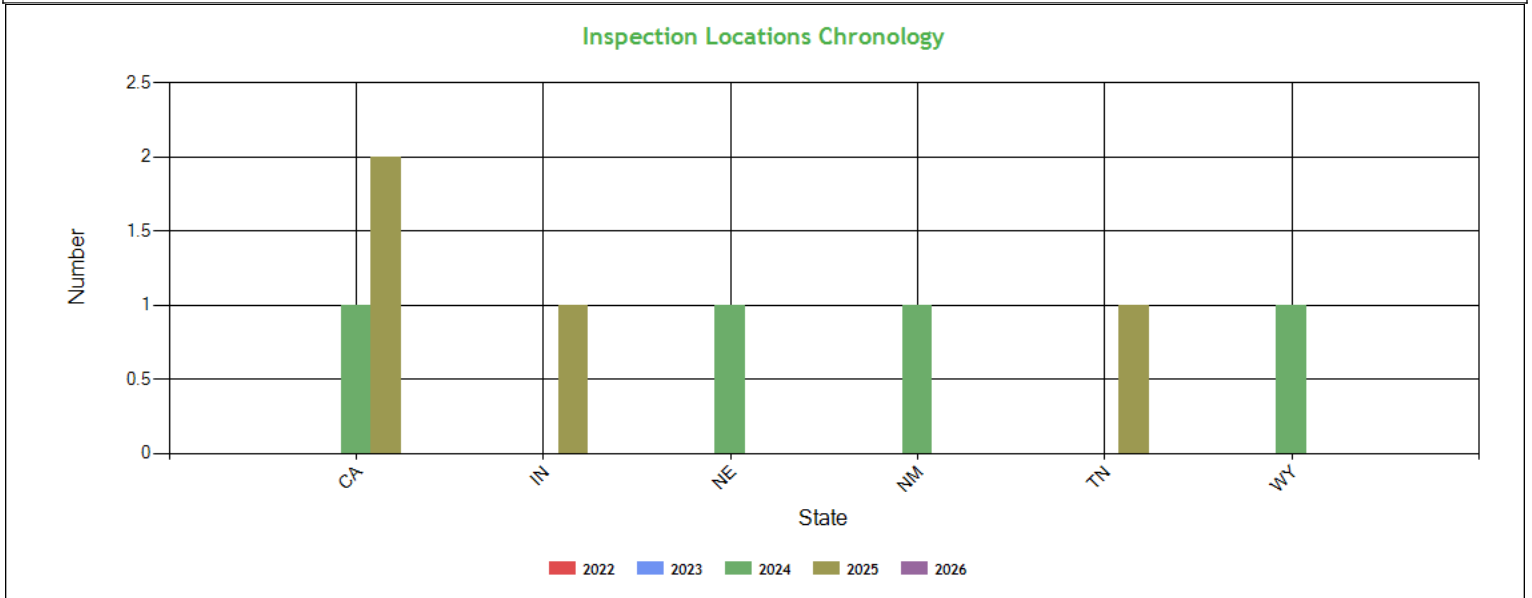

Inspection & Crash Locations - Table ToC

State	Inspections					Violations					Out-of-Services					Crashes				
	2022	2023	2024	2025	2026	2022	2023	2024	2025	2026	2022	2023	2024	2025	2026	2022	2023	2024	2025	2026
TOTAL	0	0	4	4	0	0	0	8	8	0	0	0	2	3	0	0	0	0	0	0
CA	0	0	1	2	0	0	0	2	5	0	0	0	1	1	0	0	0	0	0	0
IN	0	0	0	1	0	0	0	0	2	0	0	0	0	1	0	0	0	0	0	0
NE	0	0	1	0	0	0	0	1	0	0	0	0	0	0	0	0	0	0	0	0
NM	0	0	1	0	0	0	0	4	0	0	0	0	1	0	0	0	0	0	0	0
TN	0	0	0	1	0	0	0	0	1	0	0	0	0	1	0	0	0	0	0	0
WY	0	0	1	0	0	0	0	1	0	0	0	0	0	0	0	0	0	0	0	0



Hot Spot Summary ToC

Year	Month	Level 5	Level 5 %	Level 4	Level 4 %	Level 3	Level 3 %	Level 2	Level 2 %	Level 1	Level 1 %	Level 0	Level 0 %	Levels 1 - 5	Levels 1 - 5 %
2025	October (Partial)	1	50.00%	0	0.00%	0	0.00%	0	0.00%	0	0.00%	0	0.00%	1	50.00%
2025	September	0	0.00%	0	0.00%	1	50.00%	0	0.00%	0	0.00%	0	0.00%	1	50.00%
Totals		1	50.00%	0	0.00%	1	50.00%	0	0.00%	0	0.00%	0	0.00%	2	100.00%

Hot Spot Analysis

State	County	Level	Count	Percentage
IN	LaPorte	5	1	50.00%
CA	Fresno	3	1	50.00%

Report generated using the last 12 full months of inspection data

Inspection Violation % OOS Chronology - Chart ToC

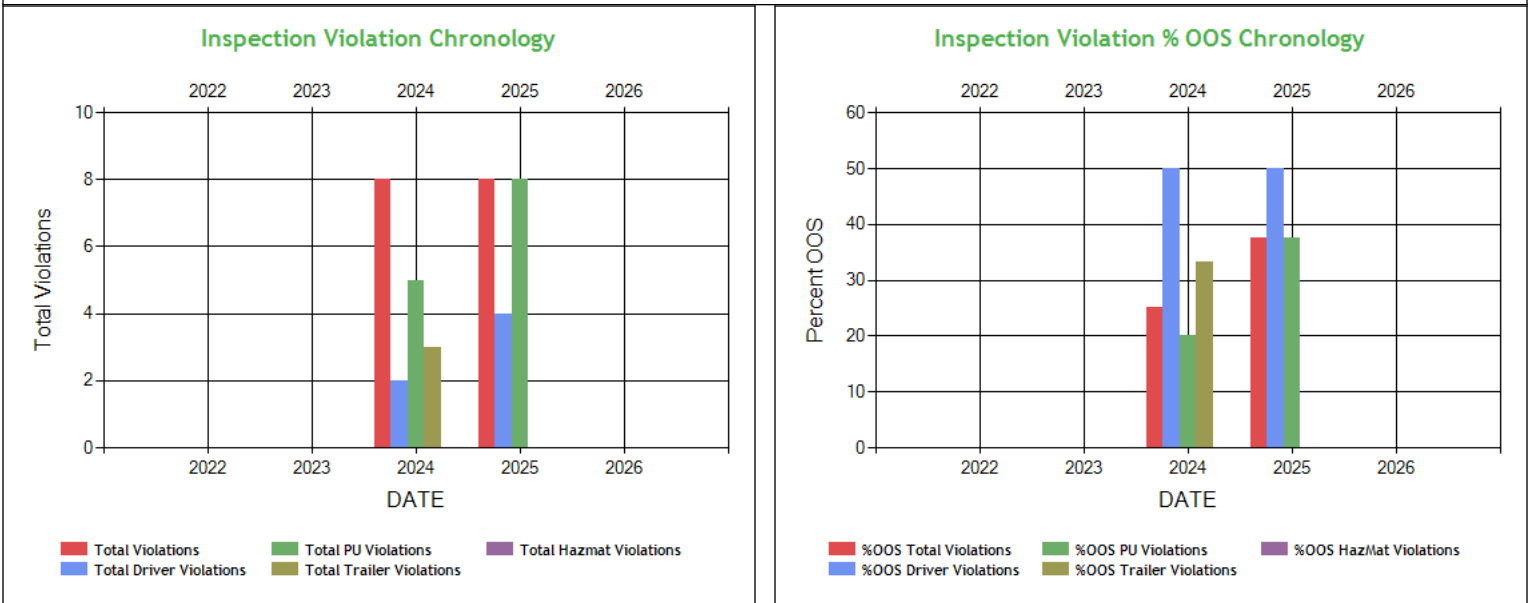

Inspection Violation % OOS Chronology - Table ToC

	2022	2023	2024	2025	2026
Total Violations	0	0	8	8	0
Total Out Of Services	0	0	2	3	0
%OOS Total Violations	0	0	25.00	37.50	0
Total Driver Violations	0	0	2	4	0
Total Driver Out Of Services	0	0	1	2	0
%OOS Driver Violations	0	0	50.00	50.00	0
Total PU Violations	0	0	5	8	0
Total PU Out Of Services	0	0	1	3	0
%OOS PU Violations	0	0	20.00	37.50	0
Total Trailer Violations	0	0	3	0	0
Total Trailer Out Of Services	0	0	1	0	0
%OOS Trailer Violations	0	0	33.33	0	0
Total Hazmat Violations	0	0	0	0	0
Total Hazmat Out Of Services	0	0	0	0	0
%OOS HazMat Violations	0	0	0	0	0



Percent of Insp & Crash by State - Chart ToC

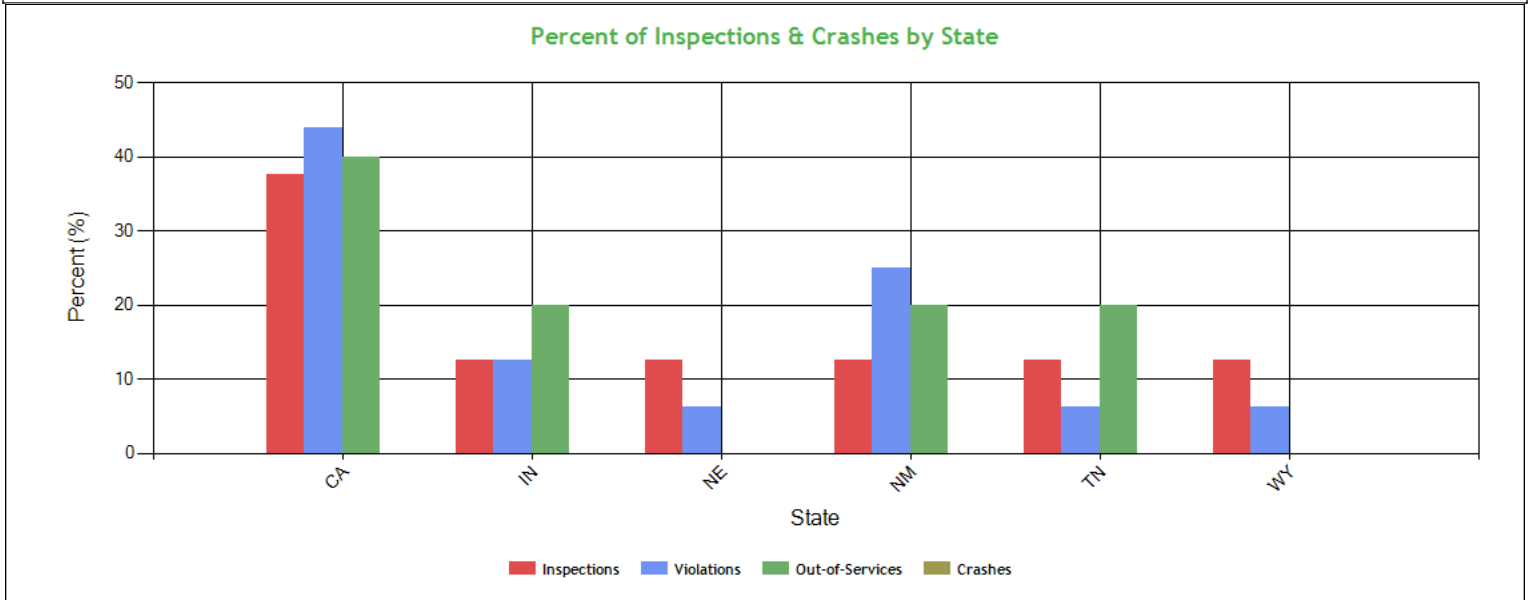

Percent of Insp & Crash by State - Table (based on Inspection data from the last 4 years) ToC

State	Inspections		Violations		Out-of-Services		Crashes	
	Total	Percent	Total	Percent	Total	Percent	Total	Percent
	8	100	16	100	5	100	0	100
CA	3	37.5	7	43.8	2	40	0	0
IN	1	12.5	2	12.5	1	20	0	0
NE	1	12.5	1	6.3	0	0	0	0
NM	1	12.5	4	25	1	20	0	0
TN	1	12.5	1	6.3	1	20	0	0
WY	1	12.5	1	6.3	0	0	0	0

VIN Insp Summary by State (based on inspection from the last 2 years) ToC

VIN	Insp	Viol Pts	Counts in each State											
			CA		IN		NE		NM		TN		WY	
			Insp	Viol Pts	Insp	Viol Pts	Insp	Viol Pts	Insp	Viol Pts	Insp	Viol Pts	Insp	Viol Pts
TOTALS	21/108*	8/63**	3	26	1	7	1	0	1	22	1	7	1	1
3AKJHHDR2PSNG7123	7	36	3	26	0	0	1	0	1	2	1	7	1	1
1FUJHHDR3LLLJ7030	1	7	0	0	1	7	0	0	0	0	0	0	0	0
1UYVS2534EU857339	1	20	0	0	0	0	0	0	1	20	0	0	0	0

*<Total number of inspections for these 3 VIN(s)>/n<Total number of inspections for these 6 state(s)>

**<Total severity sum for these 3 VIN(s)>/n<Total severity sum for these 6 state(s)>

Violations By Unit Type ToC

of Violations: 13 Total Severity: 60 based on inspections in the last 2 years

Violation Unit: Driver	# of Violations: 6	Total Severity: 37	% of Total: 61.67%
Viol. Group: Speeding 4	# of Violations: 1	Total Severity: 10	% of Total: 16.67%
Violation	Number of Occurrences	Viol. Severity	Total Severity
392.2SLLS4:State/Local Laws - Speeding 15 or more miles per h	1	10	10
Viol. Group: License-related: High	# of Violations: 1	Total Severity: 8	% of Total: 13.33%



383.23A2R:Operating a CMV without a valid CDL: Violation of	1	8	8
Viol. Group: False Log	# of Violations: 1	Total Severity: 7	% of Total: 11.67%
395.8EHOSPD:HOS (PROPERTY) - NO DRIVER MAY MAKE A FALSE REPORT	1	7	7
Viol. Group: Speeding 3	# of Violations: 1	Total Severity: 7	% of Total: 11.67%
392.2SLLS3:State/Local Laws - Speeding 11-14 miles per hour o	1	7	7
Viol. Group: Incomplete/Wrong Log	# of Violations: 1	Total Severity: 5	% of Total: 8.33%
395.8A1HOSP:HOS (PROPERTY) - FAILING TO HAVE A RECORD OF DUTY	1	5	5
Viol. Group: Not used in SMS Calculation	# of Violations: 1	Total Severity: 0	% of Total: 0%
392.2MI:Miscellaneous Traffic Law Violation	1	0	0
Violation Unit: Power Unit	# of Violations: 4	Total Severity: 3	% of Total: 5%
Viol. Group: Emergency Equipment	# of Violations: 1	Total Severity: 2	% of Total: 3.33%
Violation	Number of Occurences	Viol. Severity	Total Severity
393.95A:No/discharged/unsecured fire extinguisher	1	2	2
Viol. Group: Windshield/ Glass/ Markings	# of Violations: 1	Total Severity: 1	% of Total: 1.67%
393.60C:Damaged or discolored windshield	1	1	1
Viol. Group: Not used in SMS Calculation	# of Violations: 2	Total Severity: 0	% of Total: 0%
392.9AA1:Operating Motor Vehicle W/O Required Operating Aut	1	0	0
392.2AU:State Operating Authority Violation	1	0	0
Violation Unit: Trailer	# of Violations: 3	Total Severity: 20	% of Total: 33.33%
Viol. Group: Tires	# of Violations: 2	Total Severity: 16	% of Total: 26.67%
Violation	Number of Occurences	Viol. Severity	Total Severity
393.75A3:Tire -flat and/or audible air leak	1	8	8
393.75C:Tire -other tread depth less than 2/32 of inch	1	8	8
Viol. Group: Brakes All Others	# of Violations: 1	Total Severity: 4	% of Total: 6.67%
393.55E:ABS - malfunctioning lamps towed CMV manufactured	1	4	4



INSPECTION/CRASH MAP ToC

PU Inspection

Trailer Inspection

OOS Inspection

Crash

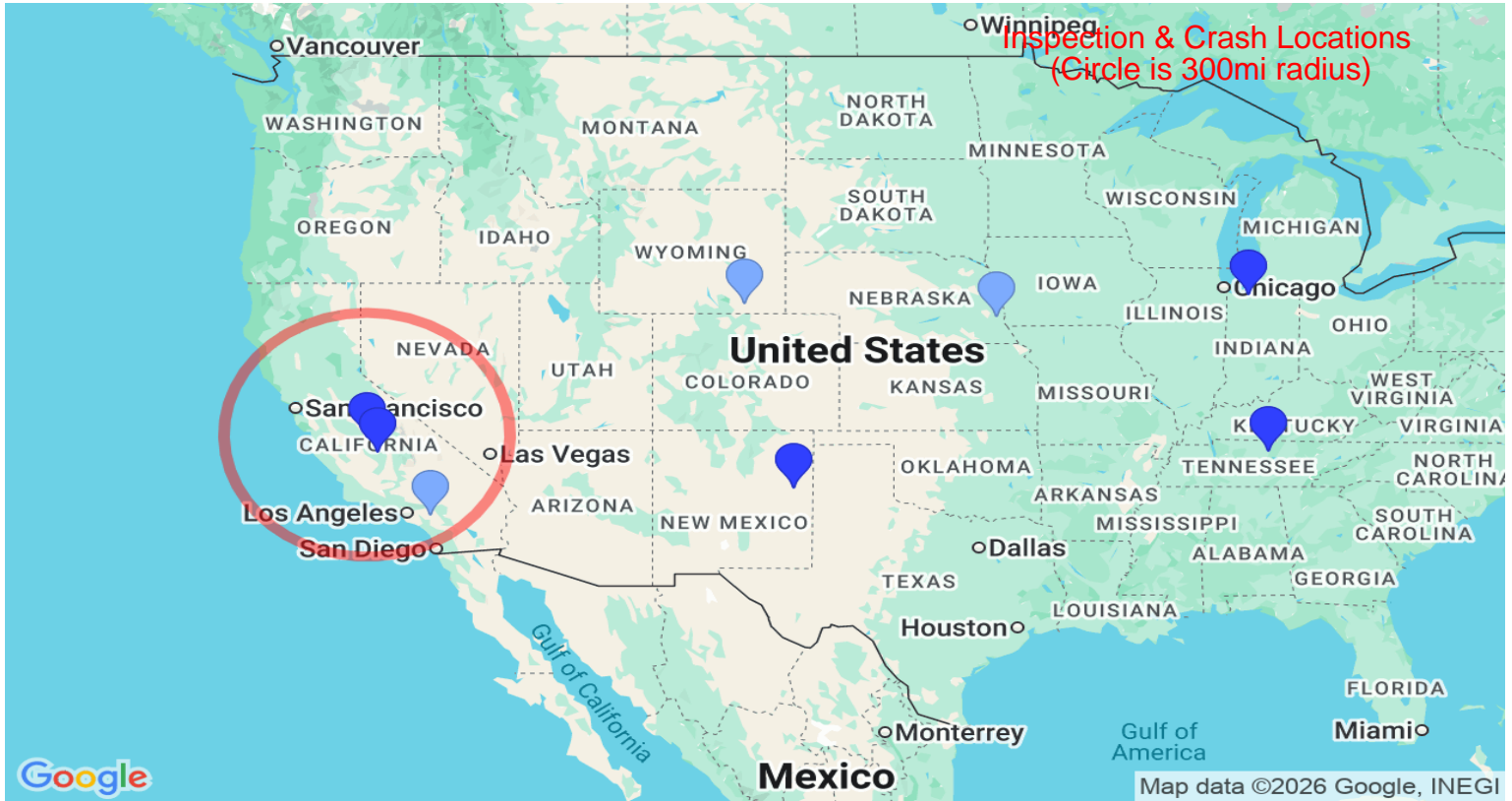

Equipment Ownership ToC Equipment Ownership (based on MCS-150 dated 5/19/2025)					
	Trucks	Tractors	Trailers	Motor Coaches	Vans
Owned	0	2	0	0	0
Term Leased	0	0	2	0	0
Trip Leased	0	0	0	0	0
Total No.	0	2	2	0	0

Equipment Details Power Units ToC									
VIN	Latest Insp Date	Year	Make	Model	Body Class	Body Type	Axles	Len	Fuel Type
1FUJHHR3LLL J7030	10/29/2025	2020	FREIGHTLINER	New Cascadia 126" Sleepercab	Truck-Tractor	-	-	-	Diesel
3AKJHHR2PS NG7123	09/01/2025	2023	FREIGHTLINER	Cascadia	Truck-Tractor	-	-	-	-

Equipment Details Trailers									
VIN	Latest Insp Date	Year	Make	Model	Body Class	Body Type	Axles	Len	Fuel Type



1UYVS2533FU2 42802	10/29/2025	2015	UTILITY TRAILER MANUFACTURER	Utility Trailer Manufacturer	Trailer	Box or Van Enclosed Trailer	2	53	Not Applicable
1UYVS2535K27 64806	09/01/2025	2019	UTILITY TRAILER MANUFACTURER	Utility Trailer Manufacturer	Trailer	Van Trailer	2	53	-
1UYVS2530EU7 86902	01/16/2025	2014	UTILITY TRAILER MANUFACTURER	Utility Trailer Manufacturer	Trailer	Van Trailer	2	53	-
1UYVS2534EU8 57339	08/08/2024	2014	UTILITY TRAILER MANUFACTURER	Utility Trailer Manufacturer	Trailer	Van Trailer	2	53	-
1UYVS2531J22 54709	07/04/2024	2018	UTILITY TRAILER MANUFACTURER	Utility Trailer Manufacturer	Trailer	Box or Van Enclosed Trailer	2	53	Not Applicable

Vehicle Age ToC

Year	# Power Units	PU Percentage	# Trailers	Trailres Percentage
2023	1	50.00%	0	0.00%
2020	1	50.00%	0	0.00%
2019	0	0.00%	1	20.00%
2018	0	0.00%	1	20.00%
2015	0	0.00%	1	20.00%
2014	0	0.00%	2	40.00%

Based on 24 months of inspection data, see the live report for more options

States of Power Unit Registrations ToC

State	CA	IN	NE	NM	TN	WY
Number of Power Units	1	1	1	1	1	1

Equipment Acquisitions - Table ToC

	Power Units inspected for 1st time in past 12 months	Power Units inspected for 1st time in past 24 months	Power Units inspected during entire date range	Trailers inspected for 1st time in past 12 months	Trailers inspected for 1st time in past 24 months	Trailers inspected during entire date range
Unique VINs	2	2	2	2	5	5
Unique License Plates	2	2	2	2	5	5
License Plate States	1	1	1	1	1	1

Driver Details ToC Driver Details (based on MCS-150 dated 5/19/2025)

	Within 100 mi	Beyond 100 mi	TOTAL
# Drivers Interstate	0	4	4
# Drivers Intrastate	0	0	0
TOTAL	0	4	/

Avg. # Trip Lease Drivers/Mo: 0 # Drivers Grand Total: 4 # Drivers Commercially Licensed: 4



Shared VIN Summary [ToC](#)

No Data

SHIPPERS DETAIL [ToC](#) based on Inspection results for the last 4 years

Shipper Name	Number of Inspections	Shipper Name	Number of Inspections
No Shipper listed	2	BEST BEV	1
HMC GROUP MARKETING	1	PL MINSTER	2
RANA MEAL SOLUTIONS	1	SUNTREAT	1



Carrier Underwriting Report Safety Summary ToC

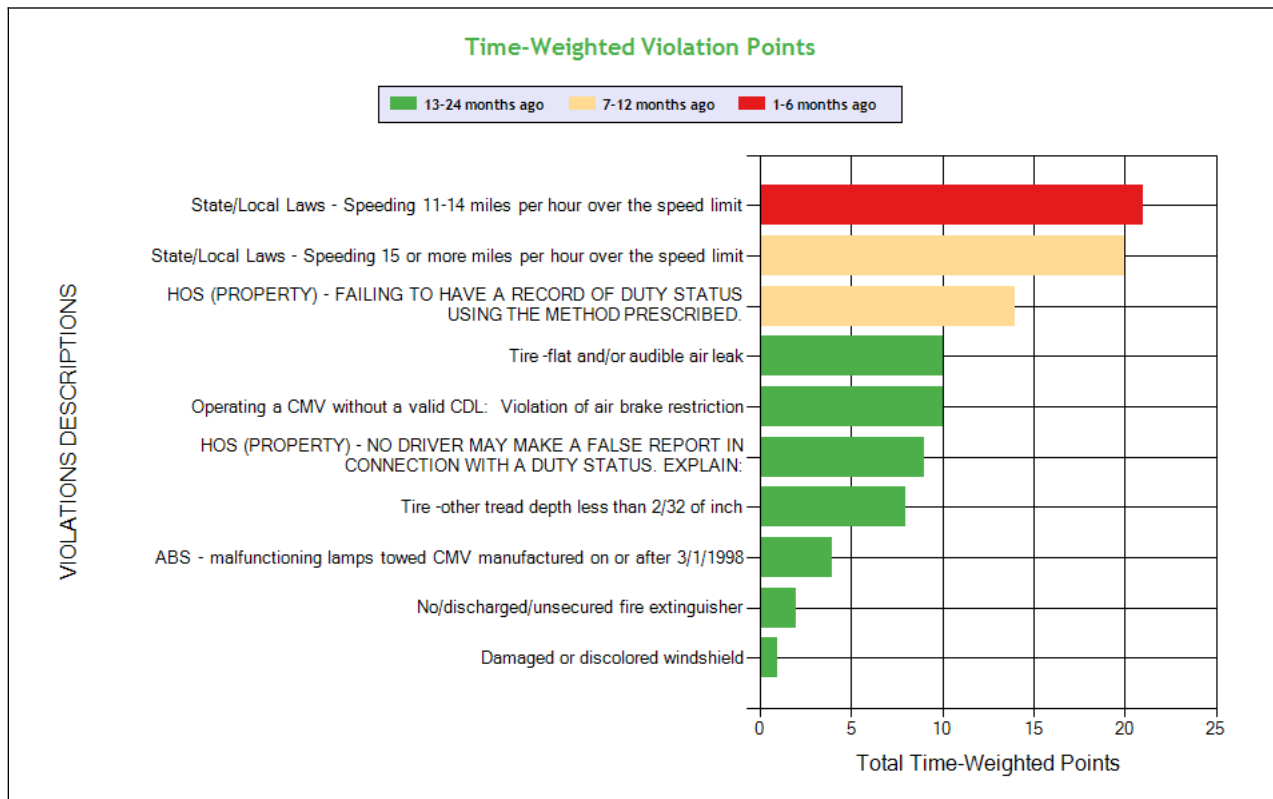
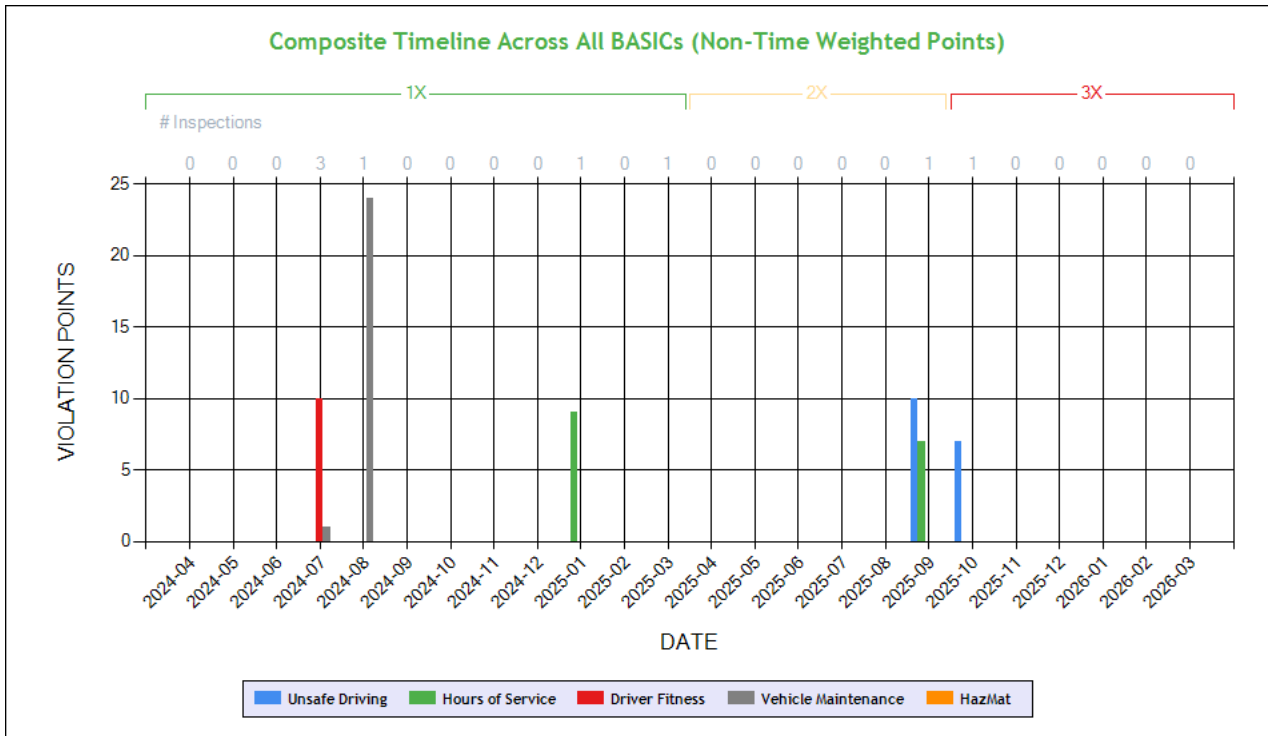

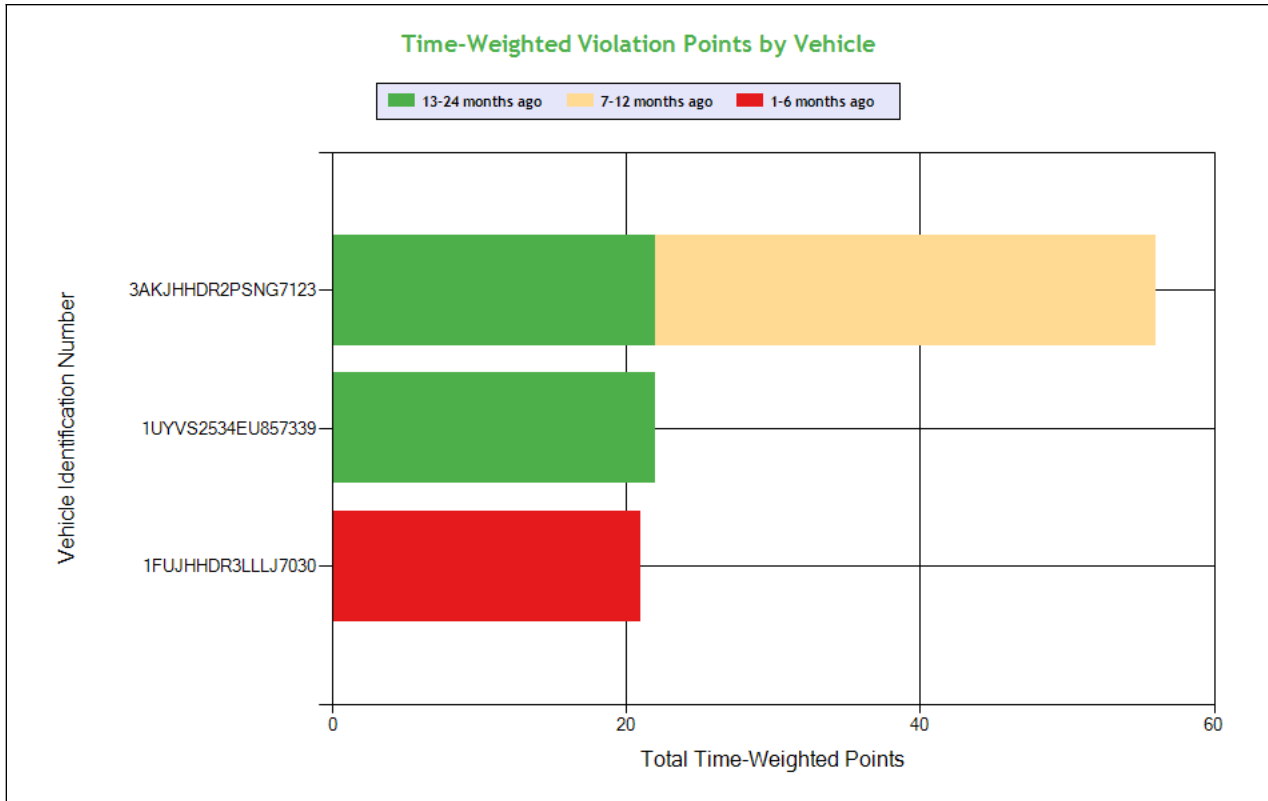

See the Excel file for the complete analysis

Violations is in (1-6/7-12/13-24mo)

Shaded = Out Of Service Violation												
Violation Group			Speeding 3	Speeding 4	Incomplete/Wrong Log	Tires	License-related: High	False Log	Tires	Brakes, All Others	Emergency Equipment	Windshield/Glass/Markings
Violation Description	Total Time-weighted Points by VIN	% of Total Time-weighted Points by VIN	State/Local Laws - Speeding 11-14 miles per hour over the speed limit	State/Local Laws - Speeding 15 or more miles per hour over the speed limit	HOS (PROPERTY) - FAILING TO HAVE A RECORD OF DUTY STATUS USING THE METHOD PRESCRIBED.	Tire -flat and/or audible air leak	Operating a CMV without a valid CDL: Violation of air brake restriction	HOS (PROPERTY) - NO DRIVER MAY MAKE A FALSE REPORT IN CONNECTION WITH A DUTY STATUS. EXPLAIN:	Tire -other tread depth less than 2/32 of inch	ABS - malfunctioning lamps towed CMV manufactured on or after 3/1/1998	No/discharged/unsecured fire extinguisher	Damaged or discolored windshield
Driver Resp			Yes	Yes	Yes	Yes	Yes	Yes	Yes	Yes	Yes	Yes
Total Time-weighted Points			21	20	14	10	10	9	8	4	2	1
% Total Time-Wt Pts			21.21	20.20	14.14	10.10	10.10	9.09	8.08	4.04	2.02	1.01
3AKJHHR2PSNG7123	56	56.57		20 (0/1/0)	14 (0/1/0)		10 (0/0/1)	9 (0/0/1)			2 (0/0/1)	1 (0/0/1)
1UYVS2534EU857339	22	22.22				10 (0/0/1)			8 (0/0/1)	4 (0/0/1)		
1FUJHHR3LLLJ7030	21	21.21	21 (1/0/0)									



SAFETY ANALYSIS ToC

Unsafe Driving

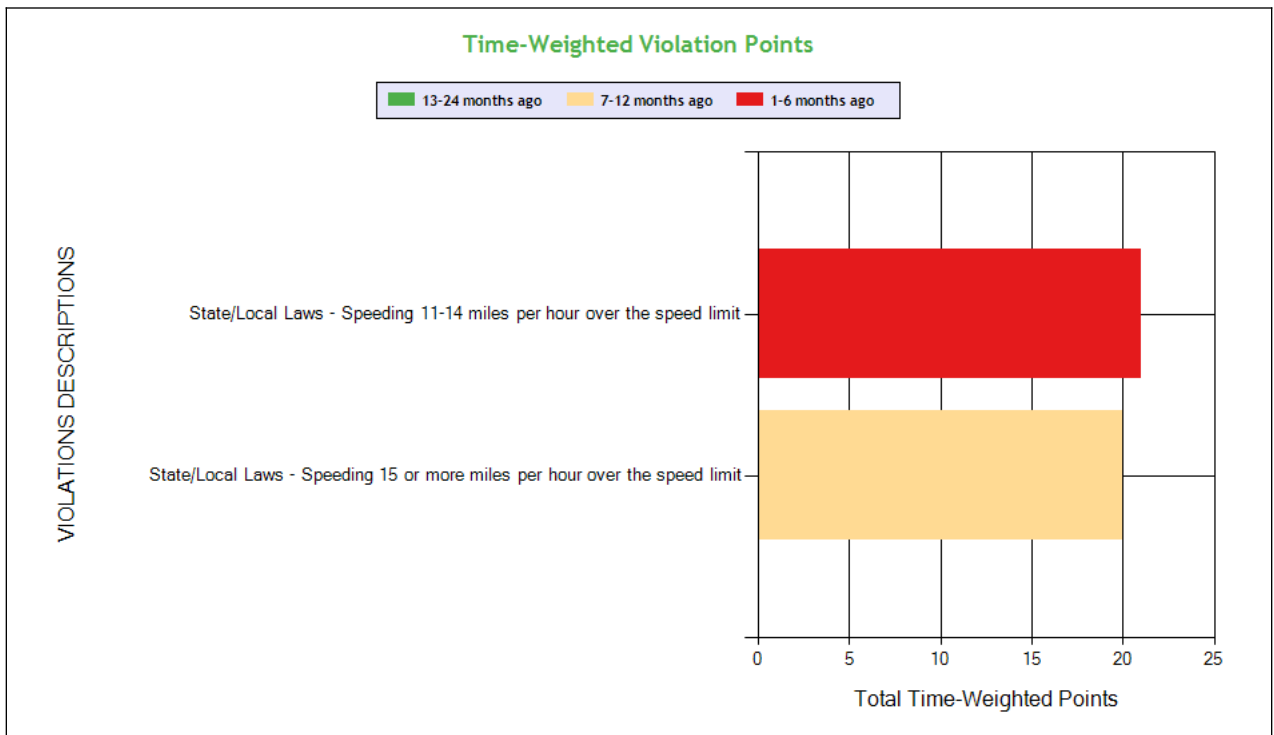
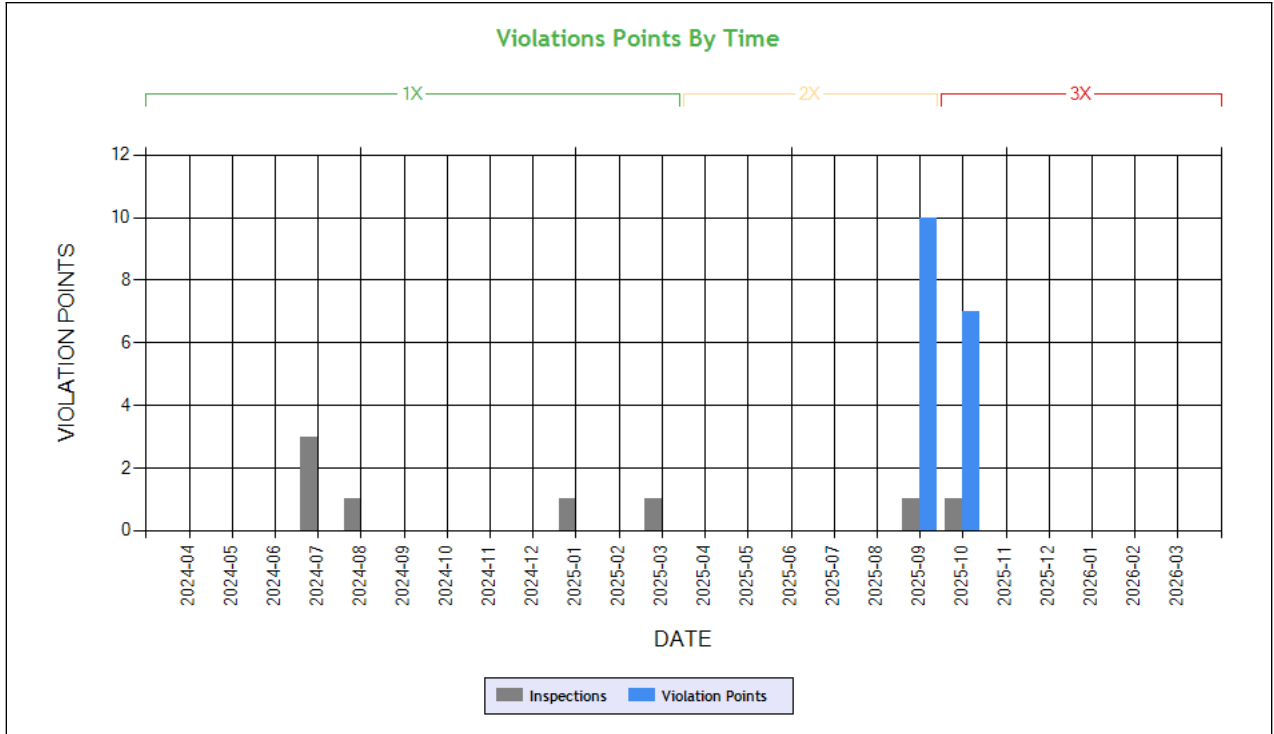

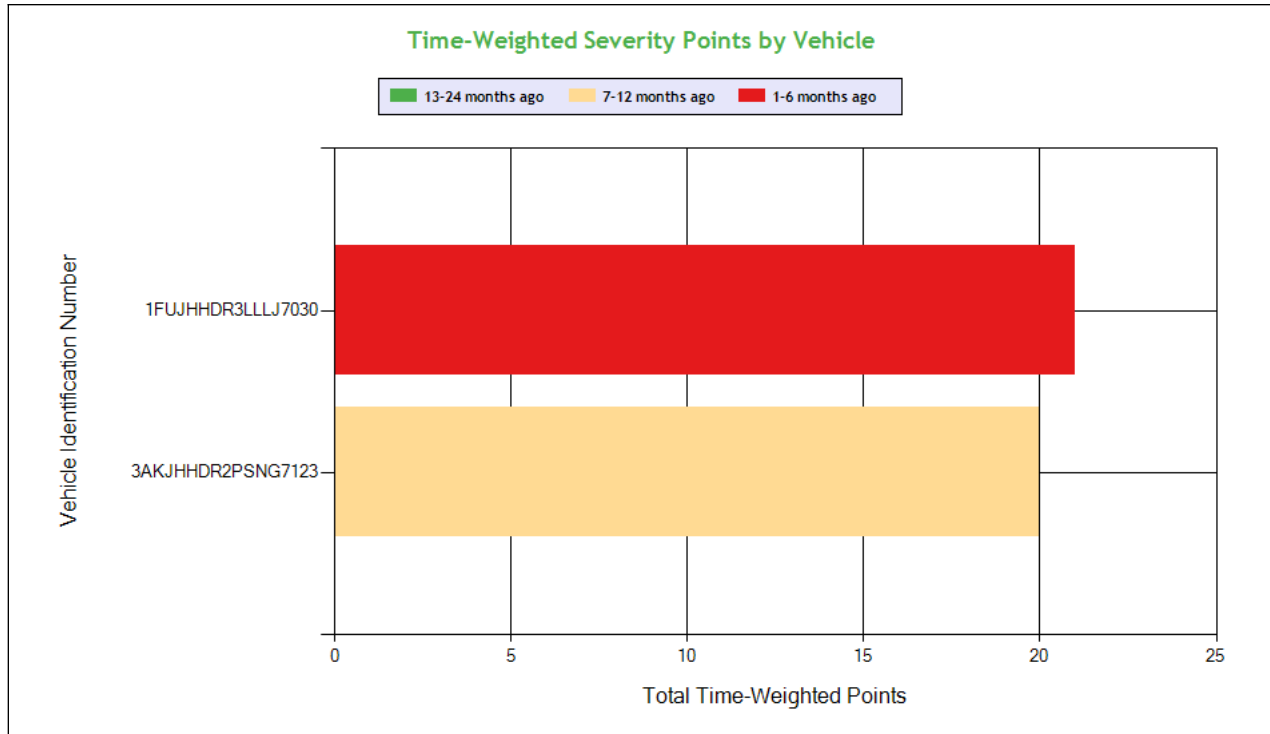

See the Excel file for the complete analysis

Violations is in (1-6/7-12/13-24mo)

Shaded = Out Of Service Violation				
Violation Group			Speeding 3	Speeding 4
Violation Description	Total Time-weighted Points by VIN	% of Total Time-weighted Points by VIN	State/Local Laws - Speeding 11-14 miles per hour over the speed limit	State/Local Laws - Speeding 15 or more miles per hour over the speed limit
Driver Resp			Yes	Yes
Total Time-weighted Points			21	20
% Total Time-Wt Pts			51.22	48.78
1FUJHHDR3LLLJ7030	21	51.22	21 (1/0/0)	
3AKJHHDR2PSNG7123	20	48.78		20 (0/1/0)

HOS Compliance

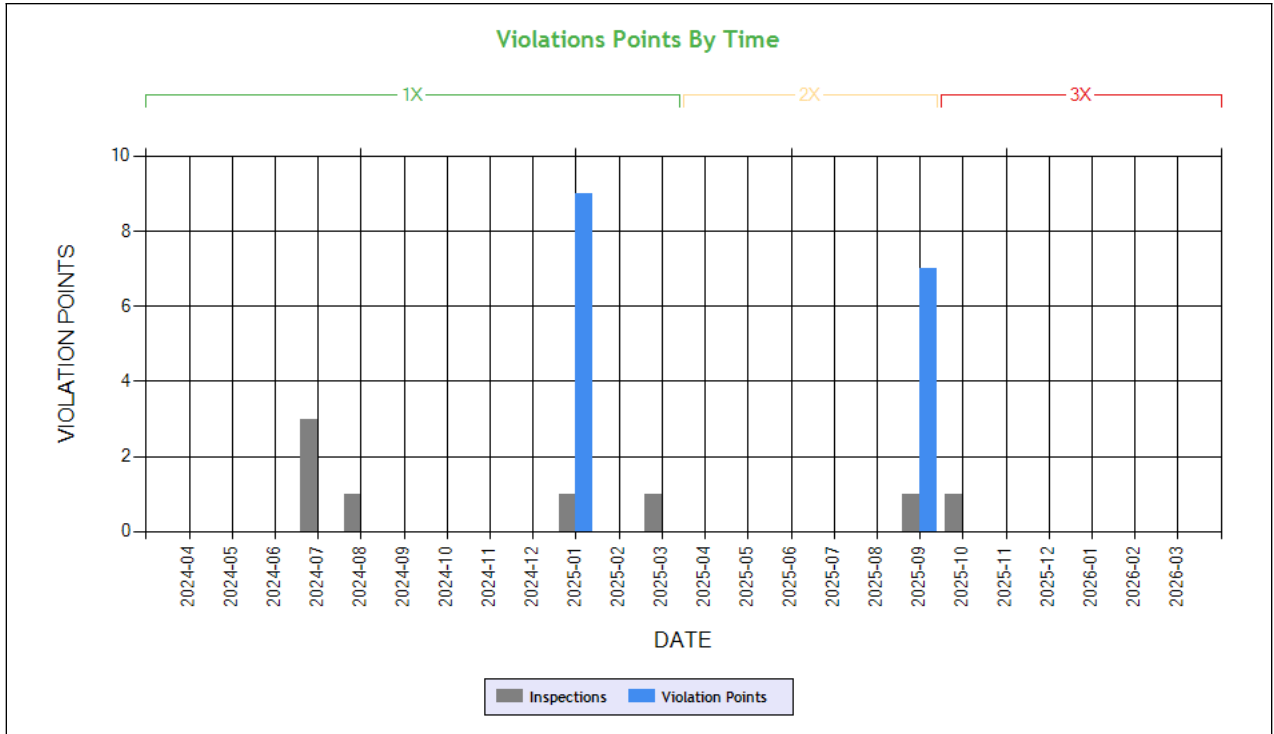

Carrier Software
 1-800-646-5152
 info@CarrierSoftware.com

CONFIDENTIAL - Intended for use by Amerigo Insurance Agency - Date: 4/21/2026

FARMERS TRANZ INC - DOT# 4127143 / MC1579626

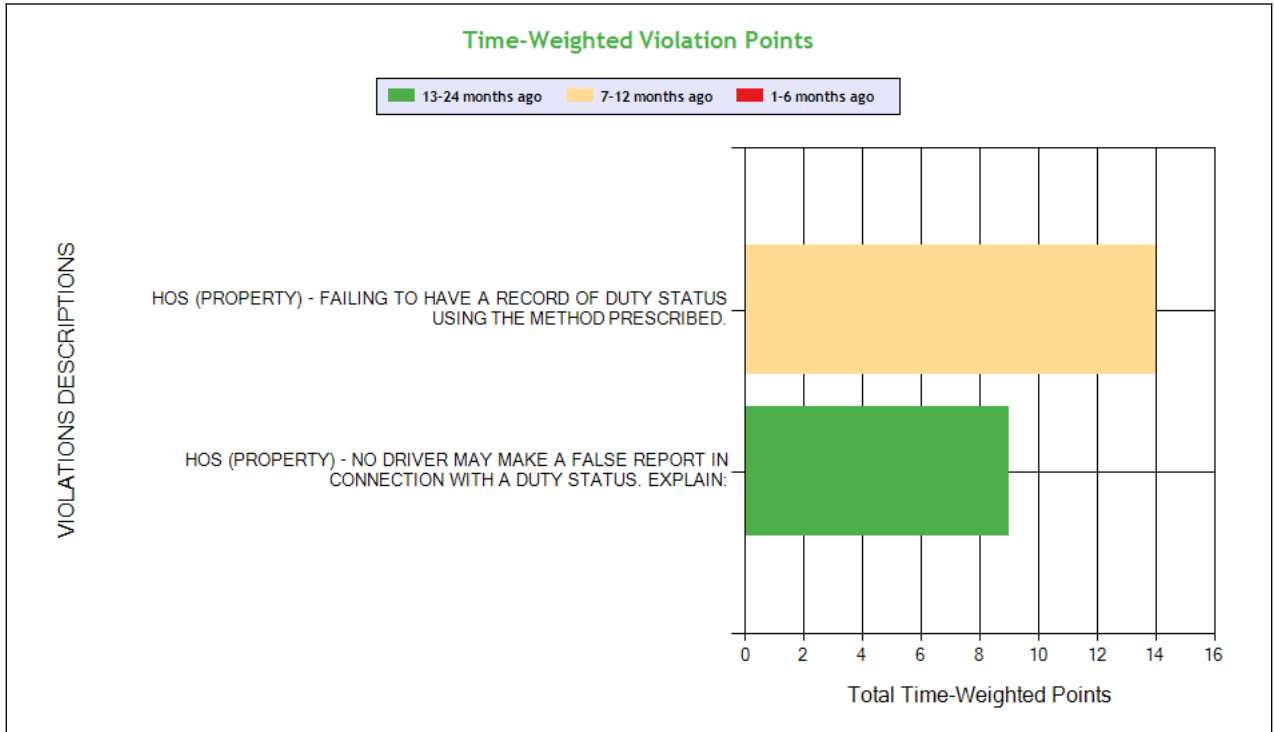

See the Excel file for the complete analysis

Violations is in (1-6/7-12/13-24mo)

Shaded = Out Of Service Violation

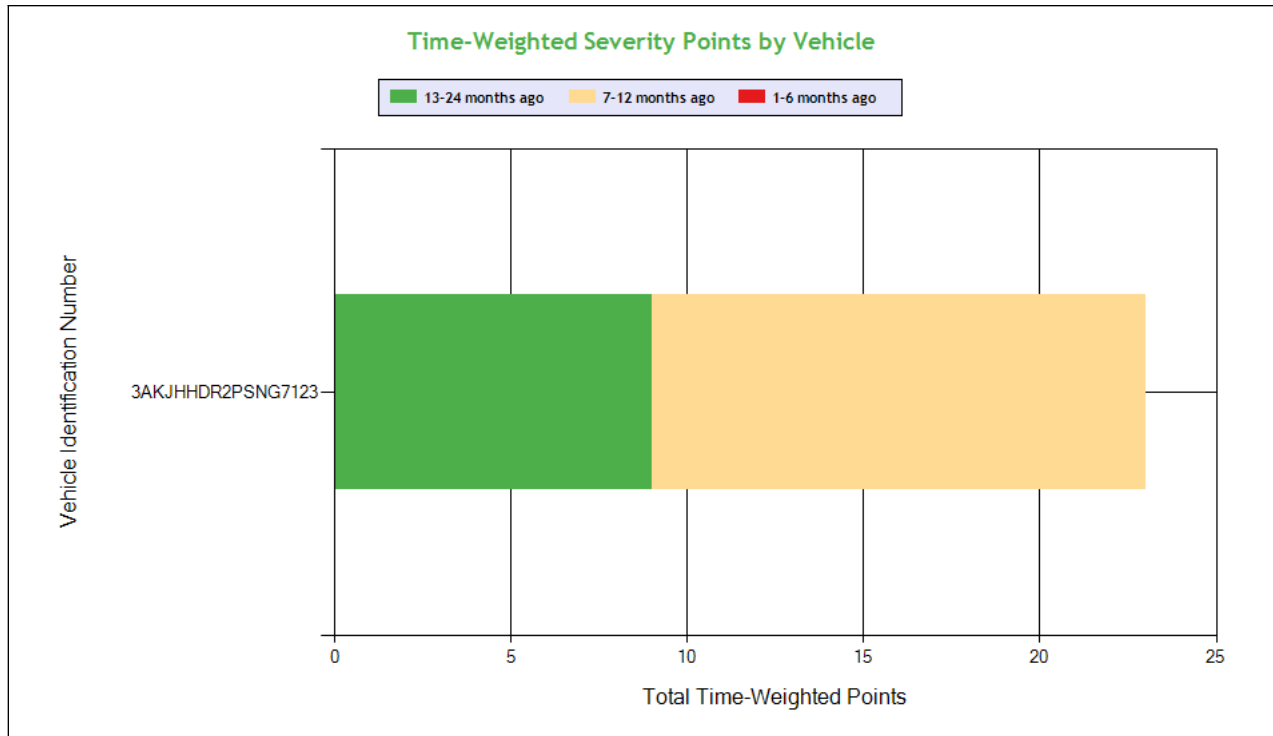

Carrier Software
 1-800-646-5152
 info@CarrierSoftware.com

CONFIDENTIAL - Intended for use by Amerigo Insurance Agency - Date: 4/21/2026

FARMERS TRANZ INC - DOT# 4127143 / MC1579626

Violation Group			Incomplete/Wrong Log	False Log
Violation Description	Total Time-weighted Points by VIN	% of Total Time-weighted Points by VIN	HOS (PROPERTY) - FAILING TO HAVE A RECORD OF DUTY STATUS USING THE METHOD PRESCRIBED.	HOS (PROPERTY) - NO DRIVER MAY MAKE A FALSE REPORT IN CONNECTION WITH A DUTY STATUS. EXPLAIN:
Driver Resp			Yes	Yes
Total Time-weighted Points			14	9
% Total Time-Wt Pts			60.87	39.13
3AKJHHDR2PSNG7123	23	100	14 (0/1/0)	9 (0/0/1)



Driver Fitness

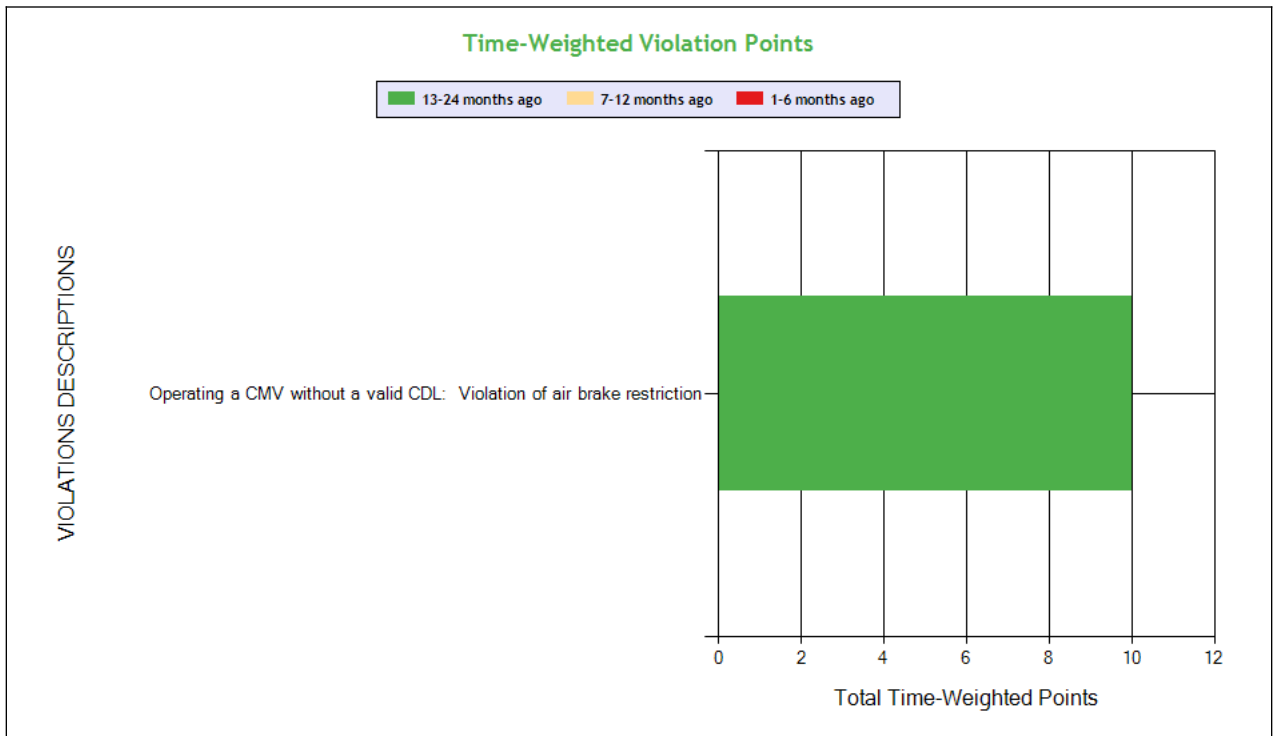
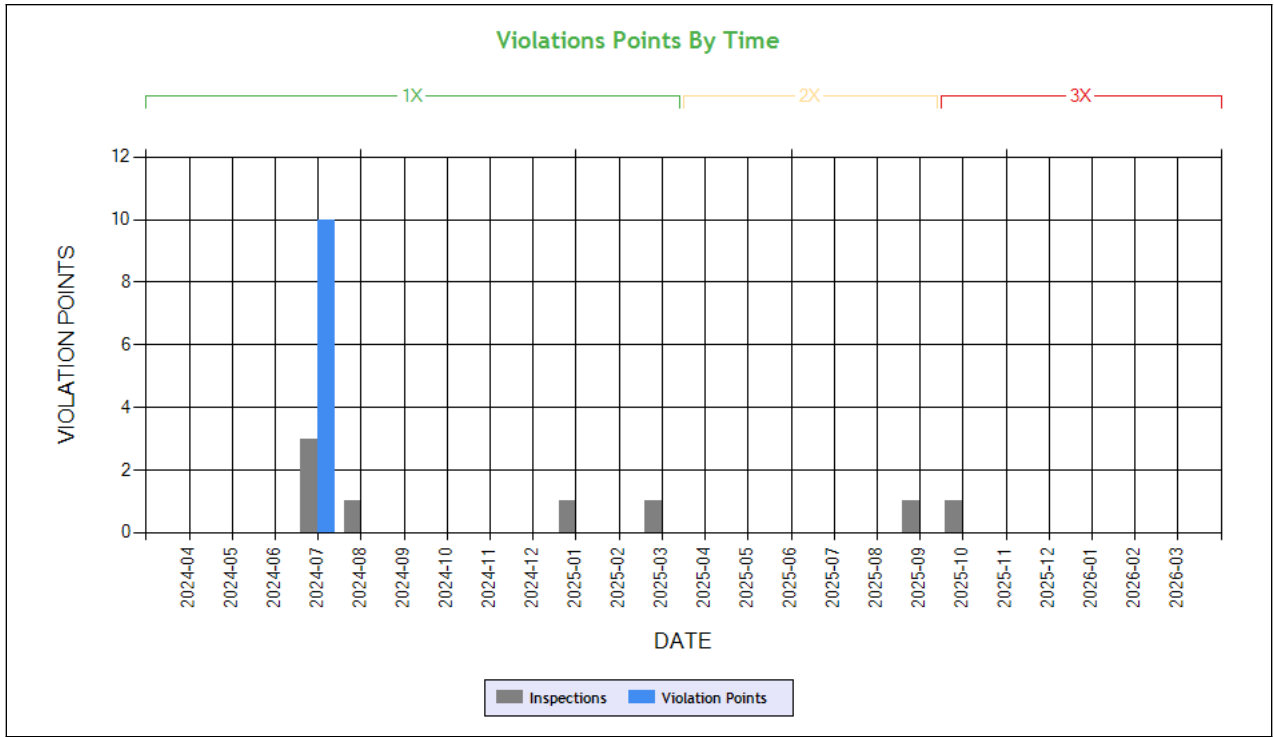

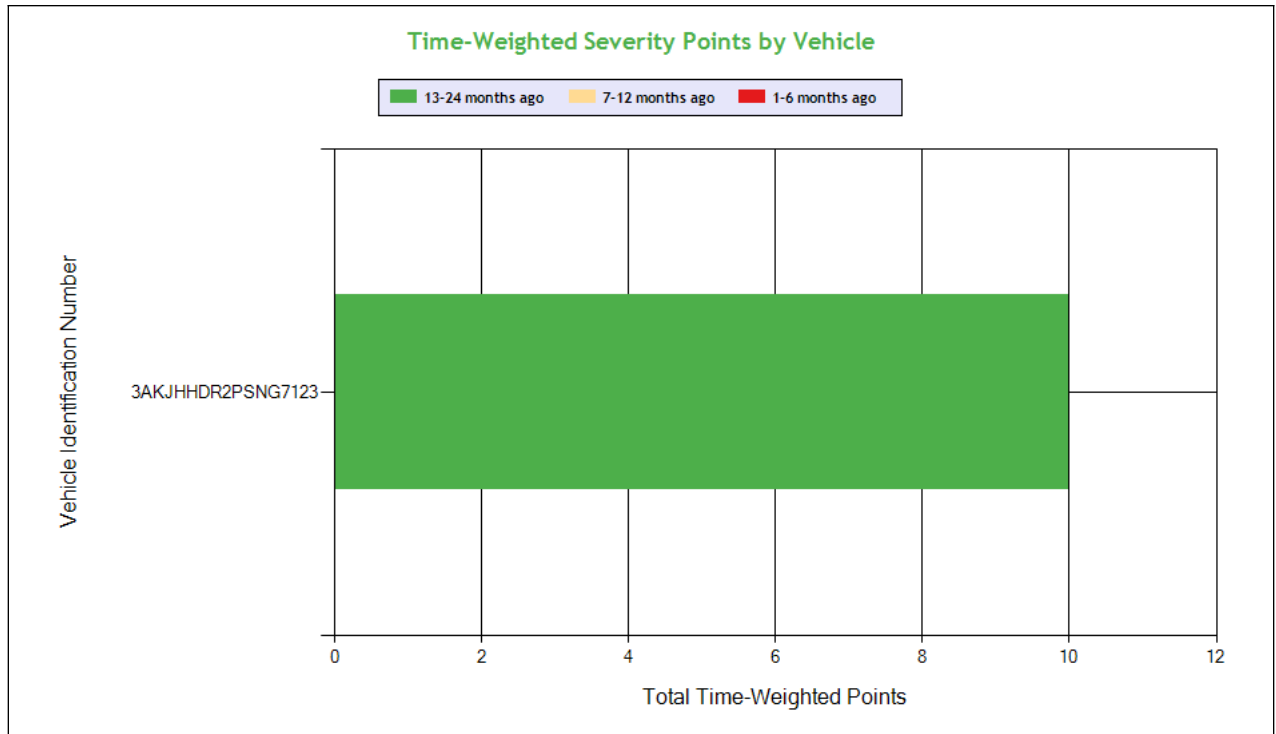

Carrier Software
 1-800-646-5152
 info@CarrierSoftware.com

CONFIDENTIAL - Intended for use by Amerigo Insurance Agency - Date: 4/21/2026

FARMERS TRANZ INC - DOT# 4127143 / MC1579626

See the Excel file for the complete analysis

Violations is in (1-6/7-12/13-24mo)

Shaded = Out Of Service Violation			
Violation Group			License-related: High
Violation Description	Total Time-weighted Points by VIN	% of Total Time-weighted Points by VIN	Operating a CMV without a valid CDL: Violation of air brake restriction
Driver Resp			Yes
Total Time-weighted Points			10
% Total Time-Wt Pts			100
3AKJHHDR2PSNG7123	10	100	10 (0/0/1)



Vehicle Maintenance

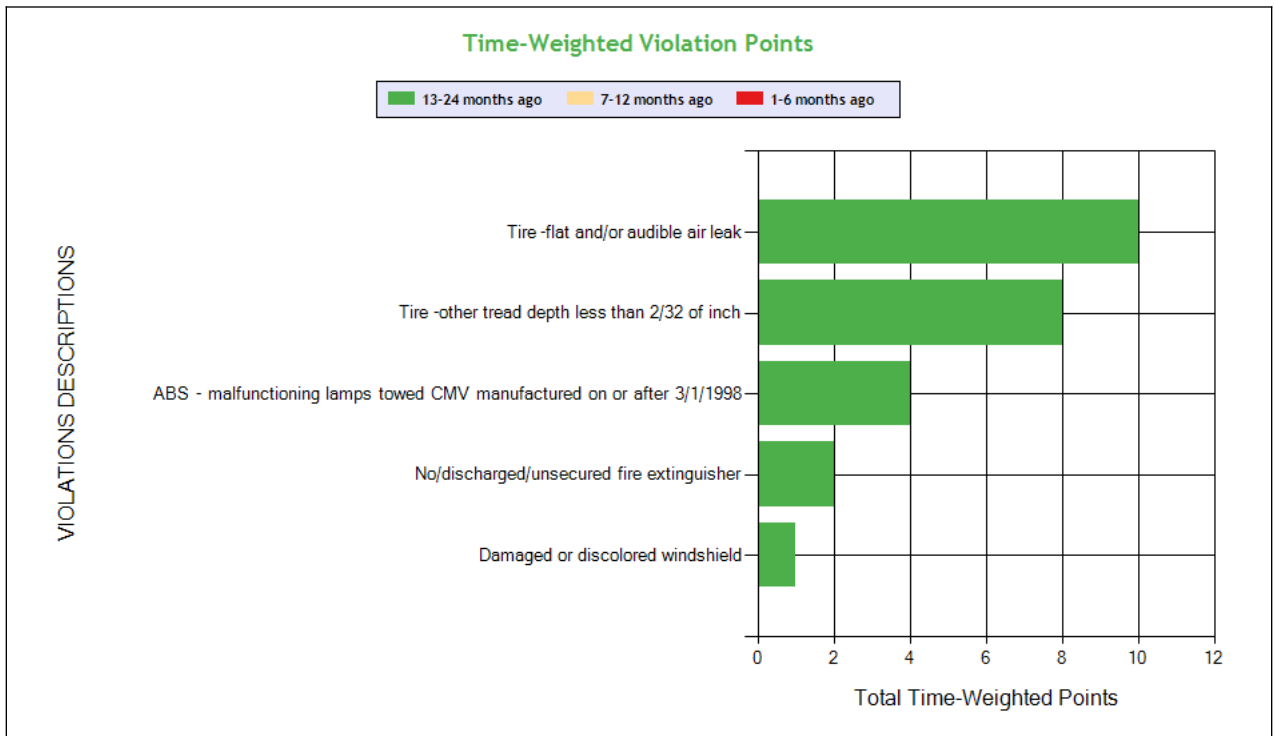
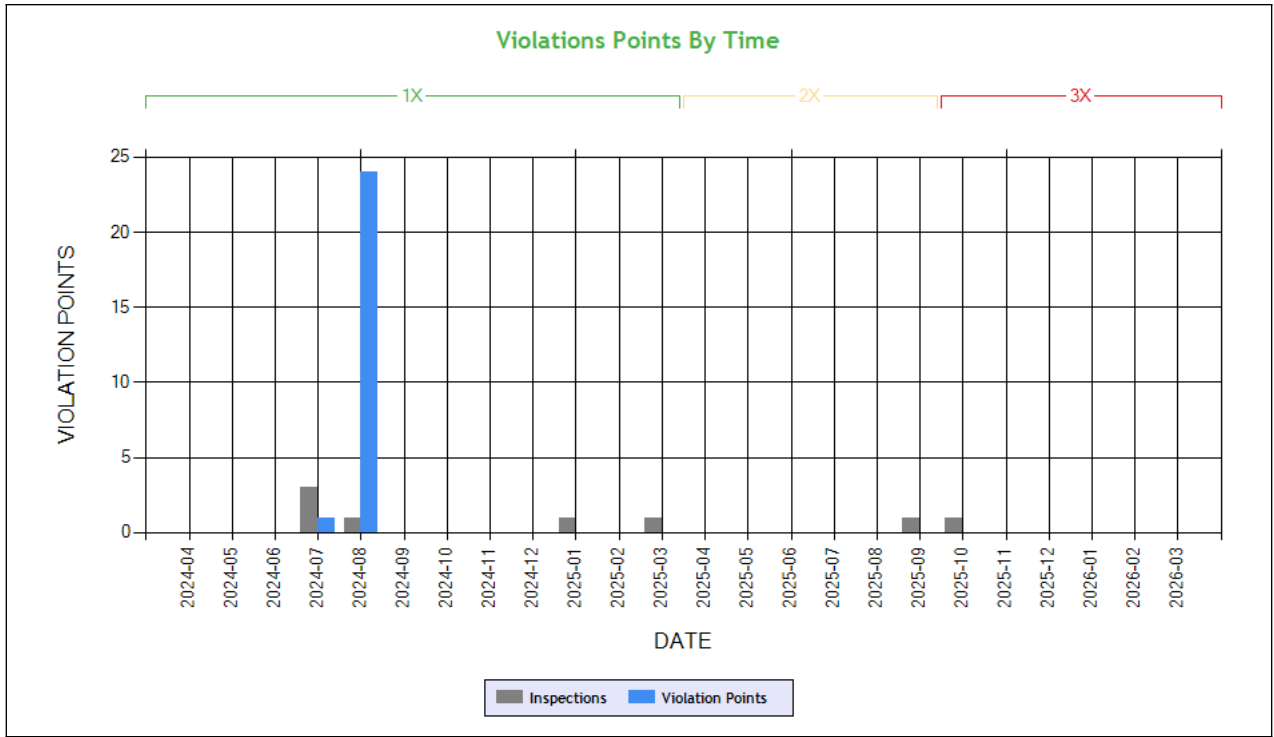

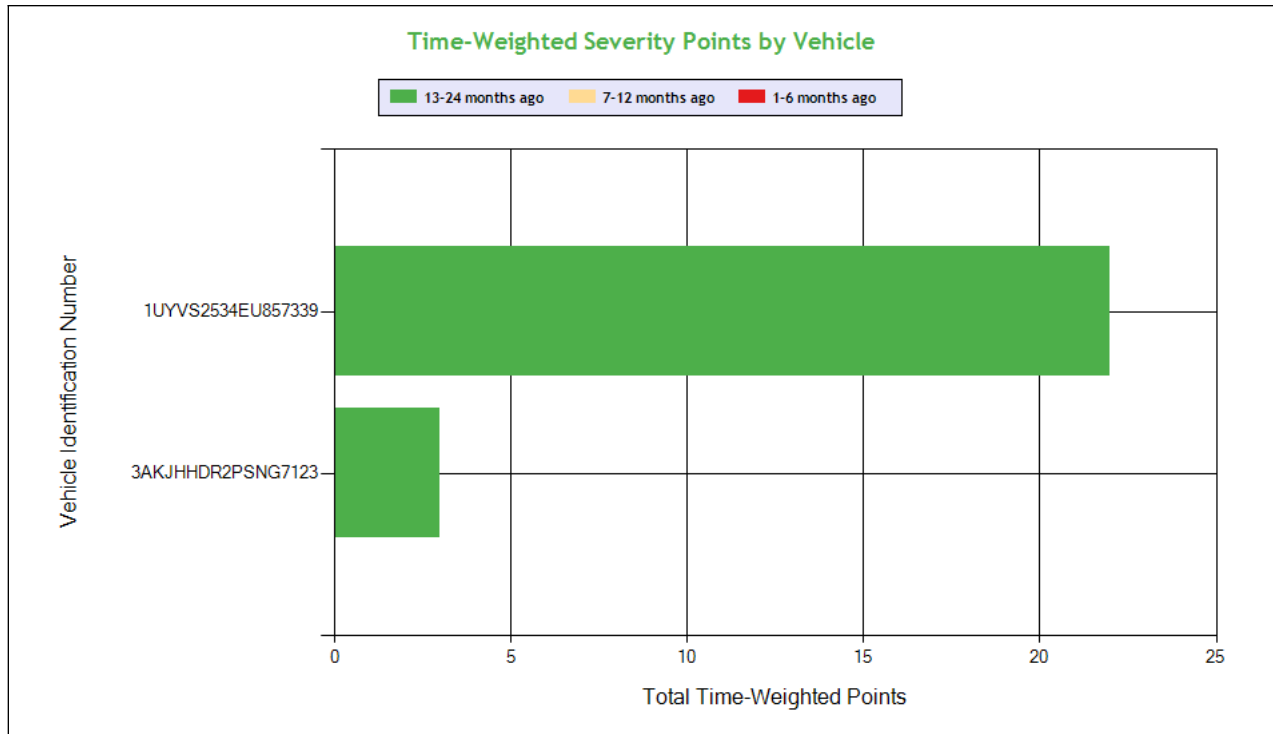

Carrier Software
 1-800-646-5152
 info@CarrierSoftware.com

CONFIDENTIAL - Intended for use by Amerigo Insurance Agency - Date: 4/21/2026

FARMERS TRANZ INC - DOT# 4127143 / MC1579626

See the Excel file for the complete analysis

Violations is in (1-6/7-12/13-24mo)

Shaded = Out Of Service Violation							
Violation Group			Tires	Tires	Brakes, All Others	Emergency Equipment	Windshield/ Glass/ Markings
Violation Description	Total Time-weighted Points by VIN	% of Total Time-weighted Points by VIN	Tire -flat and/or audible air leak	Tire -other tread depth less than 2/32 of inch	ABS - malfunctioning lamps towed CMV manufactured on or after 3/1/1998	No/discharged/unsecured fire extinguisher	Damaged or discolored windshield
Driver Resp			Yes	Yes	Yes	Yes	Yes
Total Time-weighted Points			10	8	4	2	1
% Total Time-Wt Pts			40.0	32.00	16.00	8.00	4.00
1UYVS2534EU857339	22	88.00	10 (0/0/1)	8 (0/0/1)	4 (0/0/1)		
3AKJHHDR2PSNG7123	3	12.00				2 (0/0/1)	1 (0/0/1)

COLOR CODED CRASH TABLE ToC

No crashes have been reported by the DOT on this Motor Carrier

INSPECTIONS WITH SHARED EQUIPMENT:

No Data



LEGEND
Vehicle Information
Inspection for DOT # being analyzed
Inspection for Different DOT #
Crash Information for specific VIN

INSPECTION DETAILS for ALL Inspections

PDF shows the first 100 Power Unit & Trailer VINs with most recent inspections using data from the last 4 years

POWER UNIT Inspections Section

VIN: 1FUJHHDR3LLLJ7030		Unit: Truck Tractor		Year: 2020	Make: FREIGHTLINER		
DOT No: 4127143		Docket No: MC1579626		Name: FARMERS TRANZ INC		Interstate: Yes	
Date	Unit License	Unit Lic State	Violation Unit	Violation Description	Severity	OOS	Citation
10/29/2025	ZP40423	CA	1	392.9AA1 - Operating Motor Vehicle W/O Required Operating Authority	0	Yes	
10/29/2025	ZP40423	CA	D	392.2SLLS3 - State/Local Laws - Speeding 11-14 miles per hour over the speed limit	7	No	
DOT No: 303024		Docket No: MC188121		Name: US XPRESS INC		Interstate: Yes	
Date	Unit License	Unit Lic State	Violation Unit	Violation Description	Severity	OOS	Citation
08/31/2022	3DH479	OK	-	-	-	-	-
12/09/2021	3DH479	OK	-	-	-	-	-
09/03/2019	3DH479	OK	-	-	-	-	-
06/22/2019	3DH479	OK	-	-	-	-	-

VIN: 3AKJHHDR2PSNG7123		Unit: Truck Tractor		Year: 2023	Make: FREIGHTLINER		
DOT No: 4127143		Docket No: MC1579626		Name: FARMERS TRANZ INC		Interstate: Yes	
Date	Unit License	Unit Lic State	Violation Unit	Violation Description	Severity	OOS	Citation
09/01/2025	ZP28308	CA	D	392.2SLLS4 - State/Local Laws - Speeding 15 or more miles per hour over the speed limit	10	No	7HGJ004LL
09/01/2025	ZP28308	CA	1	392.2SLLSR - State/Local Laws - State registration/tag violation	3	No	
09/01/2025	ZP28308	CA	1	392.2SLLSOA - State/Local Laws - State operating authority violation	0	No	
09/01/2025	ZP28308	CA	D	395.8A1HOSP - HOS (PROPERTY) - FAILING TO HAVE A RECORD OF DUTY STATUS USING THE METHOD PRESCRIBED.	5	Yes	7HGJ004LL
03/31/2025	ZP28308	CA	1	392.2SLLSOA - State/Local Laws - State operating authority violation	0	No	RP67480
01/16/2025	ZP28308	CA	D	395.8EHOSPD - HOS (PROPERTY) - NO DRIVER MAY MAKE A FALSE REPORT IN CONNECTION WITH A DUTY STATUS. EXPLAIN:	7	Yes	
08/08/2024	ZP28308	CA	1	393.95A - No/discharged/unsecured fire extinguisher	2	No	
07/18/2024	ZP28308	CA	D	392.2MI - Miscellaneous Traffic Law Violation	0	No	EB4004426
07/18/2024	ZP28308	CA	1	393.60C - Damaged or discolored windshield	1	No	
07/04/2024	ZP28308	CA	1	392.2AU - State Operating Authority Violation	0	No	
07/04/2024	ZP28308	CA	D	383.23A2R - Operating a CMV without a valid CDL: Violation of air brake restriction	8	Yes	
DOT No: 3835145		Docket No: MC1392668		Name: MVK TRANSPORT INC		Interstate: Yes	



Date	Unit License	Unit Lic State	Violation Unit	Violation Description	Severity	OOS	Citation
03/07/2023	YP48136	CA	D	392.2SLLS1 - State/Local Laws - Speeding 1-5 Miles Per Hour Over The Speed Limit	0	No	WARNING
12/18/2022	YP48136	CA	D	392.2ML - Failure to Maintain Lane	5	No	EF6800750
12/18/2022	YP48136	CA	D	395.8E - False report of drivers record of duty status	7	Yes	EF6800750
11/08/2022	YP48136	CA	-	-	-	-	-
10/13/2022	YP48136	CA	D	392.2 - Operating a commercial motor vehicle not in accordance with the laws, ordinances, and regulations of the jurisdiction in which it is being operated - Unsafe Driving	0	No	LU39982
04/27/2022	YP48136	CA	D	383.23A2 - Operating a CMV without a CDL	8	Yes	
04/27/2022	YP48136	CA	D	395.8E - False report of drivers record of duty status	7	Yes	

TRAILER Inspections Section

VIN: 1FUJHHDR3LLJ7030		Unit: Truck Tractor		Year: 2020	Make: FREIGHTLINER		
DOT No: 4127143		Docket No: MC1579626		Name: FARMERS TRANZ INC		Interstate: Yes	
Date	Unit License	Unit Lic State	Violation Unit	Violation Description	Severity	OOS	Citation
10/29/2025	ZP40423	CA	1	392.9AA1 - Operating Motor Vehicle W/O Required Operating Authority	0	Yes	
10/29/2025	ZP40423	CA	D	392.2SLLS3 - State/Local Laws - Speeding 11-14 miles per hour over the speed limit	7	No	

DOT No: 303024		Docket No: MC188121		Name: US XPRESS INC		Interstate: Yes	
Date	Unit License	Unit Lic State	Violation Unit	Violation Description	Severity	OOS	Citation
08/31/2022	3DH479	OK	-	-	-	-	-
12/09/2021	3DH479	OK	-	-	-	-	-
09/03/2019	3DH479	OK	-	-	-	-	-
06/22/2019	3DH479	OK	-	-	-	-	-

VIN: 3AKJHHDR2PSNG7123		Unit: Truck Tractor		Year: 2023	Make: FREIGHTLINER		
DOT No: 4127143		Docket No: MC1579626		Name: FARMERS TRANZ INC		Interstate: Yes	
Date	Unit License	Unit Lic State	Violation Unit	Violation Description	Severity	OOS	Citation
09/01/2025	ZP28308	CA	D	392.2SLLS4 - State/Local Laws - Speeding 15 or more miles per hour over the speed limit	10	No	7HGJ004LL
09/01/2025	ZP28308	CA	1	392.2SLLSR - State/Local Laws - State registration/tag violation	3	No	
09/01/2025	ZP28308	CA	1	392.2SLLSOA - State/Local Laws - State operating authority violation	0	No	
09/01/2025	ZP28308	CA	D	395.8A1HOSP - HOS (PROPERTY) - FAILING TO HAVE A RECORD OF DUTY STATUS USING THE METHOD PRESCRIBED.	5	Yes	7HGJ004LL
03/31/2025	ZP28308	CA	1	392.2SLLSOA - State/Local Laws - State operating authority violation	0	No	RP67480
01/16/2025	ZP28308	CA	D	395.8EHOSPD - HOS (PROPERTY) - NO DRIVER MAY MAKE A FALSE REPORT IN CONNECTION WITH A DUTY STATUS. EXPLAIN:	7	Yes	
08/08/2024	ZP28308	CA	1	393.95A - No/discharged/unsecured fire extinguisher	2	No	
07/18/2024	ZP28308	CA	D	392.2MI - Miscellaneous Traffic Law Violation	0	No	EB4004426
07/18/2024	ZP28308	CA	1	393.60C - Damaged or discolored windshield	1	No	
07/04/2024	ZP28308	CA	1	392.2AU - State Operating Authority Violation	0	No	
07/04/2024	ZP28308	CA	D	383.23A2R - Operating a CMV without a valid CDL: Violation of air brake restriction	8	Yes	

DOT No: 3835145		Docket No: MC1392668		Name: MVK TRANSPORT INC		Interstate: Yes	
-----------------	--	----------------------	--	-------------------------	--	-----------------	--



Date	Unit License	Unit Lic State	Violation Unit	Violation Description	Severity	OOS	Citation
03/07/2023	YP48136	CA	D	392.2SLLS1 - State/Local Laws - Speeding 1-5 Miles Per Hour Over The Speed Limit	0	No	WARNING
12/18/2022	YP48136	CA	D	392.2ML - Failure to Maintain Lane	5	No	EF6800750
12/18/2022	YP48136	CA	D	395.8E - False report of drivers record of duty status	7	Yes	EF6800750
11/08/2022	YP48136	CA	-	-	-	-	-
10/13/2022	YP48136	CA	D	392.2 - Operating a commercial motor vehicle not in accordance with the laws, ordinances, and regulations of the jurisdiction in which it is being operated - Unsafe Driving	0	No	LU39982
04/27/2022	YP48136	CA	D	383.23A2 - Operating a CMV without a CDL	8	Yes	
04/27/2022	YP48136	CA	D	395.8E - False report of drivers record of duty status	7	Yes	

Inspection Summary By Month (based on inspections from the last 4 years) ToC						
Year-Month	Number of Inspections	Number of Power Units	Total Violations	Total OOS Inspections	Total Severity Points	Number of Crashes
2025-10	1	1	2	1	7	0
2025-09	1	1	4	1	18	0
2025-03	1	1	1	0	0	0
2025-01	1	1	1	1	7	0
2024-08	1	1	4	1	22	0
2024-07	3	3	4	1	9	0

Note: The most recent month's counts may not include all the inspections for that month.

VIN Inspection Violation Details ToC									
# of VINs: 6 # of Insp: 13 Severity Weight: 106 Avg. Weight/VIN: 8.2 (based on inspections in the last 4 years, showing top 50 VINs inspected most recently)									
VIN 1FUJHHR3LLLJ7030		# of Inspections: 1		Total Severity: 7		Percentage of Total: 6.60%		Avg. Weight Per Inspection: 7.0	
Inspection Date	Inspection ID	Inspection State	Location Description	Total Severity	# of Violations	Shipper Name	Inspection Level	Post Accident	Out of Service
10/29/2025	86204938	IN	WANATAH IN	7	2	BEST BEV	3	No	Yes
BASIC		Unit Type		Severity		Description		Out of Service	
Unsafe Driving		Truck Tractor		7		392.2SLLS3:State/Local Laws - Speeding 11-14 miles per hour o		No	
		Truck Tractor		0		392.9AA1:Operating Motor Vehicle W/O Required Operating Aut		Yes	
VIN 1UYVS2535K2764806		# of Inspections: 1		Total Severity: 5		Percentage of Total: 4.72%		Avg. Weight Per Inspection: 5.0	
Inspection Date	Inspection ID	Inspection State	Location Description	Total Severity	# of Violations	Shipper Name	Inspection Level	Post Accident	Out of Service
09/01/2025	85663906	CA	SB SR 99 AT SR41	5	1		2	No	Yes
BASIC		Unit Type		Severity		Description		Out of Service	
Hours-Of-Service Compliance		Semi Trailer		5		395.8A1HOSP:HOS (PROPERTY) - FAILING TO HAVE A RECORD OF DUTY		Yes	
VIN 3AKJHHR2PSNG7123		# of Inspections: 7		Total Severity: 56		Percentage of Total: 52.83%		Avg. Weight Per Inspection: 8.0	
Inspection Date	Inspection ID	Inspection State	Location Description	Total Severity	# of Violations	Shipper Name	Inspection Level	Post Accident	Out of Service
09/01/2025	85663906	CA	SB SR 99 AT SR41	18	4		2	No	Yes
BASIC		Unit Type		Severity		Description		Out of Service	
Unsafe Driving		Truck Tractor		10		392.2SLLS4:State/Local Laws - Speeding 15 or more miles per h		No	
Hours-Of-Service Compliance		Truck Tractor		5		395.8A1HOSP:HOS (PROPERTY) - FAILING TO HAVE A RECORD OF DUTY		Yes	
		Truck Tractor		3		392.2SLLSR:State/Local Laws - State registration/tag violatio		No	
		Truck Tractor		0		392.2SLLSOA:State/Local Laws - State operating authority viola		No	
Inspection Date	Inspection ID	Inspection State	Location Description	Total Severity	# of Violations	Shipper Name	Inspection Level	Post Accident	Out of Service
03/31/2025	84298207	CA	LAKE ELSINORE USD	0	1		3	No	No
BASIC		Unit Type		Severity		Description		Out of Service	
		Truck Tractor		0		392.2SLLSOA:State/Local Laws - State operating authority viola		No	
Inspection Date	Inspection ID	Inspection State	Location Description	Total Severity	# of Violations	Shipper Name	Inspection Level	Post Accident	Out of Service
01/16/2025	83644323	TN	GORDONSVILLE TN	7	1	SUNTREAT	3	No	Yes



BASIC		Unit Type		Severity		Description		Out of Service	
Hours-Of-Service Compliance		Truck Tractor		7		395.8EHOSPD:HOS (PROPERTY) - NO DRIVER MAY MAKE A FALSE REPORT		Yes	
Inspection Date	Inspection ID	Inspection State	Location Description	Total Severity	# of Violations	Shipper Name	Inspection Level	Post Accident	Out of Service
08/08/2024	82344687	NM	NARA VISA PORT OF ENTRY	22	4	RANA MEAL SOLUTIONS	2	No	Yes
BASIC		Unit Type		Severity		Description		Out of Service	
Vehicle Maintenance		Truck Tractor		8		393.75A3:Tire -flat and/or audible air leak		Yes	
Vehicle Maintenance		Truck Tractor		8		393.75C:Tire -other tread depth less than 2/32 of inch		No	
Vehicle Maintenance		Truck Tractor		4		393.55E:ABS - malfunctioning lamps towed CMV manufactured		No	
Vehicle Maintenance		Truck Tractor		2		393.95A:No/discharged/unsecured fire extinguisher		No	
Inspection Date	Inspection ID	Inspection State	Location Description	Total Severity	# of Violations	Shipper Name	Inspection Level	Post Accident	Out of Service
07/18/2024	82163956	WY	CHEYENNE I-80 POE	1	1	PL MINSTER	2	No	No
BASIC		Unit Type		Severity		Description		Out of Service	
Vehicle Maintenance		Truck Tractor		1		393.60C:Damaged or discolored windshield		No	
Inspection Date	Inspection ID	Inspection State	Location Description	Total Severity	# of Violations	Shipper Name	Inspection Level	Post Accident	Out of Service
07/18/2024	82163569	NE	WAVERLY WEST BOUND	0	1	PL MINSTER	2	No	No
BASIC		Unit Type		Severity		Description		Out of Service	
		Truck Tractor		0		392.2MI:Miscellaneous Traffic Law Violation		No	
Inspection Date	Inspection ID	Inspection State	Location Description	Total Severity	# of Violations	Shipper Name	Inspection Level	Post Accident	Out of Service
07/04/2024	82048216	CA	VISALIA AREA	8	2	HMC GROUP MARKETING	3	No	Yes
BASIC		Unit Type		Severity		Description		Out of Service	
Driver Fitness		Truck Tractor		8		383.23A2R:Operating a CMV without a valid CDL: Violation of		Yes	
		Truck Tractor		0		392.2AU:State Operating Authority Violation		No	
VIN 1UYVS2530EU786902		# of Inspections: 2		Total Severity: 8		Percentage of Total: 7.55%		Avg. Weight Per Inspection: 4.0	
Inspection Date	Inspection ID	Inspection State	Location Description	Total Severity	# of Violations	Shipper Name	Inspection Level	Post Accident	Out of Service
01/16/2025	83644323	TN	GORDONSVILLE TN	7	1	SUNTREAT	3	No	Yes
BASIC		Unit Type		Severity		Description		Out of Service	
Hours-Of-Service Compliance		Semi Trailer		7		395.8EHOSPD:HOS (PROPERTY) - NO DRIVER MAY MAKE A FALSE REPORT		Yes	
Inspection Date	Inspection ID	Inspection State	Location Description	Total Severity	# of Violations	Shipper Name	Inspection Level	Post Accident	Out of Service
07/18/2024	82163956	WY	CHEYENNE I-80 POE	1	1	PL MINSTER	2	No	No
BASIC		Unit Type		Severity		Description		Out of Service	
Vehicle Maintenance		Semi Trailer		1		393.60C:Damaged or discolored windshield		No	
VIN 1UYVS2534EU857339		# of Inspections: 1		Total Severity: 22		Percentage of Total: 20.75%		Avg. Weight Per Inspection: 22.0	
Inspection Date	Inspection ID	Inspection State	Location Description	Total Severity	# of Violations	Shipper Name	Inspection Level	Post Accident	Out of Service
08/08/2024	82344687	NM	NARA VISA PORT OF ENTRY	22	4	RANA MEAL SOLUTIONS	2	No	Yes
BASIC		Unit Type		Severity		Description		Out of Service	
Vehicle Maintenance		Semi Trailer		8		393.75A3:Tire -flat and/or audible air leak		Yes	
Vehicle Maintenance		Semi Trailer		8		393.75C:Tire -other tread depth less than 2/32 of inch		No	
Vehicle Maintenance		Semi Trailer		4		393.55E:ABS - malfunctioning lamps towed CMV manufactured		No	
Vehicle Maintenance		Semi Trailer		2		393.95A:No/discharged/unsecured fire extinguisher		No	
VIN 1UYVS2531J2254709		# of Inspections: 1		Total Severity: 8		Percentage of Total: 7.55%		Avg. Weight Per Inspection: 8.0	
Inspection Date	Inspection ID	Inspection State	Location Description	Total Severity	# of Violations	Shipper Name	Inspection Level	Post Accident	Out of Service
07/04/2024	82048216	CA	VISALIA AREA	8	1	HMC GROUP MARKETING	3	No	Yes
BASIC		Unit Type		Severity		Description		Out of Service	
Driver Fitness		Semi Trailer		8		383.23A2R:Operating a CMV without a valid CDL: Violation of		Yes	



Inspection History ToC						
Inspection Date	Report Number	Report State	PU VIN	TR VIN	Severity Weight	Time Weight
10/29/2025	6162003798	IN	1FUJHHDR3LLLJ7030 - Truck Tractor	1UYVVS2533FU242802 - Semi Trailer		3
Power Unit Violation - Unsafe Driving Violation: 392.2SLLS3 - State Speeding 11-15 mph					7	
Power Unit Violation - OOS State/Local Laws Violation: 392.9AA1 - Operating Motor Vehicle W/O Required Operating Authority					0	
09/01/2025	UFUY000255	CA	3AKJHHDR2PSNG7123 - Truck Tractor	1UYVVS2535K2764806 - Semi Trailer		2
Power Unit Violation - State/Local Laws Violation: 392.2SLLSOA - State/Local Laws - State operating authority violation					0	
Power Unit Violation - Unsafe Driving Violation: 392.2SLLS4 - State Speeding over 15 mph					10	
Power Unit Violation - State/Local Laws Violation: 392.2SLLSR - State/Local Laws - State registration/tag violation					3	
Power Unit Violation - OOS Hours-Of-Service (HOS) Compliance Violation: 395.8A1HOSP - HOS (PROPERTY) - FAILING TO HAVE A RECORD OF DUTY STATUS USING THE METHOD PRESCRIBED.					5	
03/31/2025	UCQO003574	CA	3AKJHHDR2PSNG7123 - Truck Tractor	1UYVVS2535K2764806 - Semi Trailer		2
Power Unit Violation - State/Local Laws Violation: 392.2SLLSOA - State/Local Laws - State operating authority violation					0	
01/16/2025	I036E10043	TN	3AKJHHDR2PSNG7123 - Truck Tractor	1UYVVS2530EU786902 - Semi Trailer		1
Power Unit Violation - OOS Hours-Of-Service (HOS) Compliance Violation: 395.8EHOSPD - HOS (PROPERTY) - NO DRIVER MAY MAKE A FALSE REPORT IN CONNECTION WITH A DUTY STATUS. EXPLAIN:					7	
08/08/2024	1844O65K6R	NM	3AKJHHDR2PSNG7123 - Truck Tractor	1UYVVS2534EU857339 - Semi Trailer		1
Trailer Violation - Vehicle Maintenance Violation: 393.55E - ABS - malfunctioning lamps towed CMV manufactured on or after 3/1/1998					4	
Trailer Violation - OOS Vehicle Maintenance Violation: 393.75A3 - Tire -flat and/or audible air leak					8	
Trailer Violation - Vehicle Maintenance Violation: 393.75C - Tire-other tread depth less than 2/32 of inch					8	
Power Unit Violation - Vehicle Maintenance Violation: 393.95A - No/discharged/unsecured fire extinguisher					2	
07/18/2024	T137001557	NE	3AKJHHDR2PSNG7123 - Truck Tractor	1UYVVS2530EU786902 - Semi Trailer		1
Power Unit Violation - State/Local Laws Violation: 392.2MI - Miscellaneous Traffic Law Violation					0	
07/18/2024	PDSS000813	WY	3AKJHHDR2PSNG7123 - Truck Tractor	1UYVVS2530EU786902 - Semi Trailer		1
Power Unit Violation - Vehicle Maintenance Violation: 393.60C - Damaged or discolored windshield					1	
07/04/2024	UBAY003169	CA	3AKJHHDR2PSNG7123 - Truck Tractor	1UYVVS2531J2254709 - Semi Trailer		1
Power Unit Violation - State/Local Laws Violation: 392.2AU - State Operating Authority Violation					0	
Power Unit Violation - OOS Driver Fitness Violation: 383.23A2R - Operating a CMV without a valid CDL: Violation of air brake restriction					8	
Only the first 20 inspections are shown. See the live report for more data.						

Crash Hot Spots ToC					
State	Level 1 (lowest crash frequency)	Level 2	Level 3	Level 4	Level 5 (highest crash frequency)
California	0	3	0	0	0
Indiana	0	0	0	1	0
Nebraska	0	0	1	0	0
Tennessee	0	0	0	0	1
Wyoming	0	0	0	0	1
Total	0	3	1	1	2
Company Level: 3					

Equipment and Driver Details ToC						
MCS-150 Date	Equipment (Owned/Leased/Trip)			Driver Details		
	Tractors	Straight Trucks	Trailers	CDL's	Interstate	Intrastate
05/19/2025	2/0/0	0/0/0	0/2/0	4	4	0
08/27/2024	1/0/0	0/0/0	1/0/0	0	1	0
07/05/2024	1/0/0	0/0/0	1/0/0	0	1	0
09/05/2023	1/0/0	0/0/0	1/0/0	0	1	0



Carrier Software
1-800-646-5152
info@CarrierSoftware.com

**CONFIDENTIAL - Intended for use by Amerigo Insurance Agency - Date:
4/21/2026**

FARMERS TRANZ INC - DOT# 4127143 / MC1579626

Chameleon ToC

Something went wrong while generating Chameleon