



Table of Contents

1. Overview	2. BASIC Scores History
3. BASIC Measures	4. KPI: BASIC Measures by Cargo Group
5. Estimated ISS Score	6. Investigation Results
7. Penalties History	8. Acute Critical Violations
9. Red Flag Violation Details	10. DOT Registration Information
11. DOT MCS-150 History	12. Crash Summary
13. Inspection Summary	14. KPI: Inspection Viol OOS Rates by Cargo Group
15. FHWA Registration Information	16. FHWA Insurance Information
17. FHWA Authorities	18. Severe Violations
19. Violation Report	20. Violation Summary
21. Violation Enforcement Chronology	22. Inspection Violations & OOS Counts
23. Radius Of Operation	24. Inspection & Crash Locations
25. Cargo Hot Spots	26. Inspection Violations & OOS Chronology
27. Percent of Insp & Crash by State	28. VIN Insp Summary by State
29. Violations By Unit Type	30. Equipment Ownership
31. Equipment Details	32. Vehicle Age
33. States of Power Unit Registrations	34. Equipment Acquisitions
35. Driver Details	36. Shared VIN Summary
37. Shipper Table	38. Safety Summary
39. Safety Details	40. Crash Detail Color Coded
41. Inspections with Shared Equipment	42. Inspection Tabular Details
43. Inspection Summary By Month	44. VIN Inspection Violation Details
45. Inspection History	46. Crash Hot Spots
47. DOT MCS-150 History Equipment and Driver Details	48. Chameleon



Business Address

147 MIKE GARTRELL CIR
SACRAMENTO, CA
95835

Contact Info

(916)-612-6318

SKAWAL601@GMAIL.COM

FHWA Address

147 MIKE GARTRELL CIR
SACRAMENTO, CA, 95835

Phone: (916)-612-6318

Mailing Address

147 MIKE GARTRELL CIR
SACRAMENTO, CA
95835

Overview ToC

Operating Status: AUTHORIZED FOR Property
One other company viewed this DOT in the past two months
Crash/PU ratio: 0.0%
Clean Inspection ratio: 25.0%

Estimated BASIC Scores (as of 4/25/2025)

	Unsafe Driving	Hours of Service	Driver Fitness	Controlled Sub. and Alcohol	Vehicle Maintenance	HM Compliance	Crash
Relative Scores	0% ⬇	0% ⬇	0% ⬆	0% ○	0% ⊖	0% ○	0% ○
Alert Status	No	No	No	No	No	No	No



Estimated Inspection Selection System (ISS) Score: 4
Category: Pass

BASIC Scores History - Unsafe Driving ToC

There are no Scores for this BASIC

BASIC Scores History - Hours of Service ToC

There are no Scores for this BASIC

BASIC Scores History - Driver Fitness ToC

There are no Scores for this BASIC

BASIC Scores History - Controlled Substance ToC

There are no Scores for this BASIC



BASIC Scores History - Vehicle Maintenance ToC

There are no Scores for this BASIC

BASIC Scores History - Crash ToC

There are no Scores for this BASIC

BASIC Scores History - Hazmat ToC

There are no Scores for this BASIC

BASIC Measures: Violation Points per Inspection Trends ToC

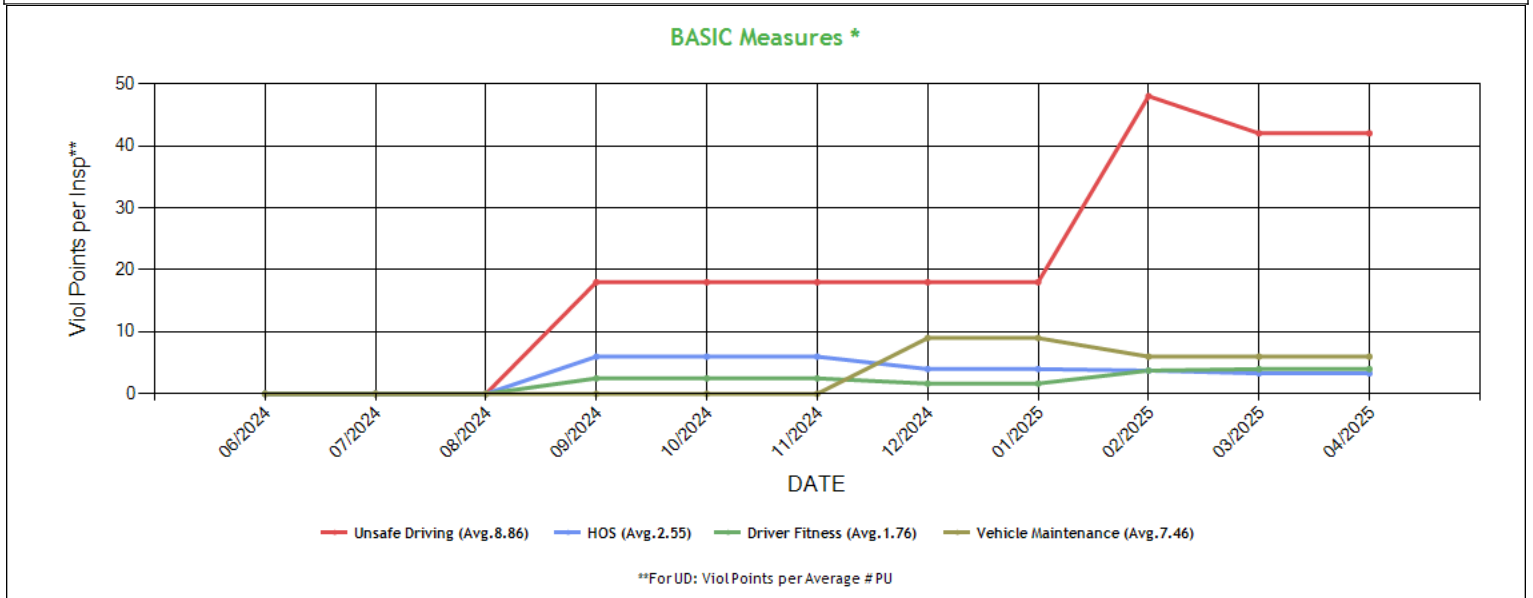

* BASIC Measures are the absolute SMS scores that are compared within each Safety Event Group to determine the BASIC Score percentiles. Averages based on fleets with 1-5 power units.



BASIC Measures * - Table ToC

UD-Unsafe Driving, HOS-Hours of Service, DF-Driver Fitness, CS-Controlled Substances, VM-Vehicle Maintenance

Date	UD Measure	UD AC	UD with Viol	HOS Measure	HOS AC	HOS with Viol	DF Measure	DF AC	DF with Viol	CS Measure	CS AC	CS with Viol	VM Measure	VM AC	VM with Viol
04/2025	42.00	N	2	3.30	N	2	4.00	N	2	0.00	N	0	6.00	N	2
03/2025	42.00	N	2	3.30	N	2	4.00	N	2	0.00	N	0	6.00	N	2
02/2025	48.00	N	2	3.75	N	2	3.75	N	2	0.00	N	0	6.00	N	2
01/2025	18.00	N	1	4.00	N	1	1.66	N	1	0.00	N	0	9.00	N	1
12/2024	18.00	N	1	4.00	N	1	1.66	N	1	0.00	N	0	9.00	N	1
11/2024	18.00	N	1	6.00	N	1	2.50	N	1	0.00	N	0	0.00	N	0
10/2024	18.00	N	1	6.00	N	1	2.50	N	1	0.00	N	0	0.00	N	0
09/2024	18.00	N	1	6.00	N	1	2.50	N	1	0.00	N	0	0.00	N	0
08/2024	0.00	N	0	0.00	N	0	0.00	N	0	0.00	N	0	0.00	N	0
07/2024	0.00	N	0	0.00	N	0	0.00	N	0	0.00	N	0	0.00	N	0
06/2024	0.00	N	0	0.00	N	0	0.00	N	0	0.00	N	0	0.00	N	0

* BASIC Measures are the absolute SMS scores that are compared within each Safety Event Group to determine the BASIC Score percentiles.

KPI: BASIC Measures by Fleet Size and Cargo Group ToC

Fleet Size: 1-5 PUs

	Unsafe Driving		Hours of Service		Driver Fitness		Controlled Substance		Vehicle Maintenance		HM Compliance		Crash	
Cargo Group (Companies)	Avg.	Comp. to Avg.	Avg.	Comp. to Avg.	Avg.	Comp. to Avg.	Avg.	Comp. to Avg.	Avg.	Comp. to Avg.	Avg.	Comp. to Avg.	Avg.	Comp. to Avg.
General Freight (485750)	0.78	Worse	0.22	Worse	0.20	Worse	0.02	Better	1.88	Worse	0.01	Better	0.06	Better
BLUE HAWK TRANSPORTATION INC	42.00		3.30		4.00		0.00		6.00		0.00		0.00	

Estimated ISS Score: **4 Pass** ToC About the Inspection Selection System

Estimated ISS Score History - Table ToC

Date	Estimated ISS Score	Recommendation	Algorithm
04/25/2025	4	Pass	Safety Algorithm
03/28/2025	3	Pass	Safety Algorithm
02/28/2025	3	Pass	Safety Algorithm
01/31/2025	4	Pass	Safety Algorithm
12/27/2024	3	Pass	Safety Algorithm
11/29/2024	72	Optional Inspect	Insufficient Data Algorithm
10/25/2024	72	Optional Inspect	Insufficient Data Algorithm
09/27/2024	72	Optional Inspect	Insufficient Data Algorithm
08/30/2024	63	Optional Inspect	Insufficient Data Algorithm
07/26/2024	63	Optional Inspect	Insufficient Data Algorithm
06/28/2024	63	Optional Inspect	Insufficient Data Algorithm

Investigation Results ToC

No Investigations reported on FMCSA website

Penalties History ToC

There is a problem with the Penalties data on FMCSA website.



Acute Critical Violations (Based on Investigations as per CSA Methodology Appendix A) [ToC](#)

No Data

No red flag violations in the last 24 months

DOT Registration Information: The following information on this specific DOT # is from the Federal DOT (as of Operating Authority)					
DOT Registration: 06/18/2024		Total Power Units: 1		Total Trucks: 1	
				Total Trailers: 0	
				Total Passenger Vehicles: 0	
Status	Entity Type	Organization Type	Nation	Total Cars	Drivers / CDL Drivers
A	C	-	US	0	1 / 1
MCS-150 Date	Op Codes	Shipper Op Codes	Shipper HazMat Op Codes	Latest Review Type	Latest Review Document Number(Date)
04/17/2025	A				()
MCS-150 Mileage (Year)	Record Update Date	Transports Hazmats	DOT Census Date	Recordable Accident Rate	Preventable Accident Rate
63,587 (2024)	04/17/2025	N	06/18/2024	0%	0%
MCS-151 Mileage	Safety Rating (Date)	SEA Accident	SEA Driver	SEA Vehicle	SEA Management
0	None (None)	0%	0%	0%	0%
Classification Codes		Cargo Carried (per MCS-150)			
Authorized-For-Hire		General Freight			

DOT MCS-150 History ToC			(as of 05/01/2025 DOT census)						
Census Date	MCS-150 Date	MCS-150 Mileage	VMT Year	Power Units	Drivers	Trailers	Company Rep1	Company Rep2	Email
5/1/2025	4/17/2025	63587	2024	1	1	-	KANWALJEET SINGH		SKAWAL601@GMAIL.COM

Crash Summary Chart [ToC](#)Crashes Summary - Chart (based on all available crash data)

No Data

Crashes Summary - Table (based on all available crash data) ToC										
	TOTAL	Last 6 months	7-12 months	13-18 months	19-24 months	25-30 months	30-36 months	37-41 months	42-48 months	Over 49 months
Total Reportable	0	0	0	0	0	0	0	0	0	0
Fatalities	0	0	0	0	0	0	0	0	0	0
Injuries	0	0	0	0	0	0	0	0	0	0
Tow Away	0	0	0	0	0	0	0	0	0	0
With Citations	0	0	0	0	0	0	0	0	0	0
Federal Recordable	0	0	0	0	0	0	0	0	0	0
Preventable	0	0	0	0	0	0	0	0	0	0
Crash per Pwr Unit	-	0.0%	0.0%	0.0%	0.0%	0.0%	0.0%	0.0%	0.0%	-



Inspection Summary ToC

The following inspection information is based on results for 24 months prior to: 05/21/2025. Please note that the total inspections number is not necessarily the total of the vehicle, driver and hazmat inspections, as one inspection may have included any combination of the below inspections.

Overall	Vehicle	Driver	Hazmat
(Please note that the total inspections number is not necessarily the total of the vehicle, driver and hazmat inspections, as one inspection may have included any combination of the below inspections) Total Inspections: 4 Total Out of Service: 2 Out of Service: 50% National Average: 20.97% Difference: 29.03%	Total Inspections: 2 Total Out of Service: 0 Out of Service: 0.00% National Average: 25.17% Difference: -25.17%	Total Inspections: 4 Total Out of Service: 2 Out of Service: 50.00% National Average: 6.59% Difference: 43.41%	Total Inspections: 0 Total Out of Service: 0 Out of Service: 0.00% National Average: 2.92% Difference: -2.92%

KPI: Inspection Viol OOS Rates by Cargo Group ToC

Cargo Group	OVERALL		VEHICLE		DRIVER		HAZMAT	
	Average	Compared to Average	Average	Compared to Average	Average	Compared to Average	Average	Compared to Average
General Freight	28.67%	Worse	25.12%	Better	12.48%	Worse	0.19%	Better
BLUE HAWK TRANSPORTATION INC	50.0%		0%		50.0%		0%	

FHWA Registration Information: The following data on this Motor Carrier is from the Federal Hwy Administration (as of 4/30/2025)

Docket Number	DOT Number	Company Name	DBA Name	Address	City	State	Country	ZIP Code
MC1650718	4256473	BLUE HAWK TRANSPORTATION INC		147 MIKE GARTRELL CIR	SACRAMENTO	CA	US	95835
Phone Number	Fax Number	Mail Address	Mail City	Mail State	Mail Contry	Mail ZIP Code	Mail Phone Number	Mail Fax Number
(916)-612-6318								
Date of Last Change	Freight	Passenger	Household Goods	Active Authority	Pending Authority	Revocation Pending Authority		
4/30/2025	Y	N	N	/ Common /	/	/		

Insurance Required (as of 04/30/2025) ToC

Docket Number	Insurance Type	Insurance Required	Insurance on File
MC1650718	BIPD	\$750k	\$750k
MC1650718	Cargo	No	No
MC1650718	Bond	No	No

Active / Pending Insurance (as of 04/30/2025)

Docket Number	Form	Type	Insurance Carrier	Policy/Surety	Coverage From	Coverage To	Required	On File	Effective Date	Cancel Date
MC1650718	91X	BIPD/Primary	STAR MUTUAL RRG	31311-0AFB7D-24	\$0k	\$750k	\$750k	\$750k	01/22/2025	-



Insurance History (as of 04/30/2025)

Docket Number	Form	Type	Insurance Carrier	Policy/Surety	Coverage From	Coverage To	Effective Date From	Effective Date To
MC1650718	91X	BIPD/Primary	STAR MUTUAL RRG	31311-0AFB7D-24	\$0k	\$750k	12/27/2024	02/21/2025 Cancelled
MC1650718	91X	BIPD/Primary	STAR MUTUAL RRG	31311-0AFB7D-24	\$0k	\$750k	12/27/2024	01/22/2025 Replaced
MC1650718	91X	BIPD/Primary	STAR MUTUAL RRG	31311-0AFB7D-24	\$0k	\$750k	12/22/2024	01/26/2025 Cancelled
MC1650718	91X	BIPD/Primary	STAR MUTUAL RRG	31311-0AFB7D-24	\$0k	\$750k	12/22/2024	12/27/2024 Replaced
MC1650718	91X	BIPD/Primary	STAR MUTUAL RRG	31311-0AFB7D-24	\$0k	\$750k	08/16/2024	12/22/2024 Cancelled

FHWA Authorities (as of 04/30/2025) ToC

Docket#	L&I Name	Active Authority	Inactive Authority	Pending Authority	Revocation Pending Authority	Freight	Passenger	Household Goods
MC1650718	BLUE HAWK TRANSPORTATION INC	Common /				Yes	No	No

Authority History (as of 04/30/2025)

Docket Number	Sub	Auth Type	Original Action	Disposition
MC1650718		COMMON	INVOLUNTARY REVOCATION 1/27/2025 12:00:00 AM	DISCONTINUED REVOCATION 2/4/2025 12:00:00 AM
MC1650718		COMMON	INVOLUNTARY REVOCATION 12/30/2024 12:00:00 AM	DISCONTINUED REVOCATION 1/7/2025 12:00:00 AM
MC1650718		COMMON	INVOLUNTARY REVOCATION 11/25/2024 12:00:00 AM	DISCONTINUED REVOCATION 12/23/2024 12:00:00 AM
MC1650718		COMMON	GRANTED 8/21/2024 12:00:00 AM	

Severe Violations (i.e. those with >= 8 points) - Chart : 1 Violations 1 occurrences ToC

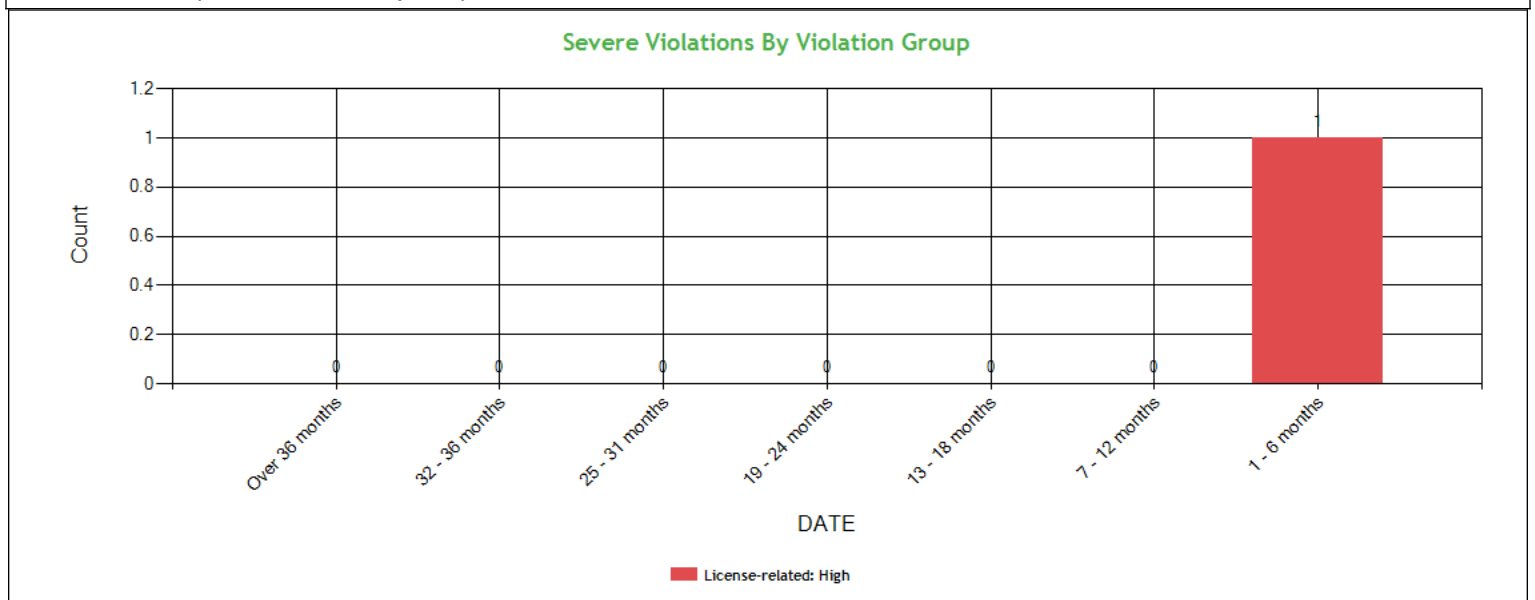



Severe Violations (i.e. those with >= 8 points) - Table : 1 Violations 1 occurrences ToC											
Code	Description	Category	BASIC Weight	Total count	Last 6 months	7-12 months	13-18 months	19-24 months	25-31 months	32-36 months	Over 36 months
383.23A2LCDLN	LICENSE (CDL) - OPERATE A CMV AND DOES NOT POSSESS A VALID CDL.	License-related: High	8	1	1	0	0	0	0	0	0

Violation Report ToC						
Inspection Date	Inspection State	BASIC	Violation Description	OOS	VIN	Severity Points
02/13/2025	CA	Vehicle Maintenance	393.11BCSURR - CONSPICUITY SYSTEMS - TRAILERS UPPER REAR RETRO REFLECTIVE SHEETING INADEQUATE ON VEHICLE MANUFACTURED ON OR AFTER DECEMBER 1 1993.	No	1UYVS2533GU189116	3
02/13/2025	CA	Unsafe Driving	392.2SLLLR - STATE/LOCAL LAWS - LANE RESTRICTION VIOLATION.	No	4V4NC9EH2PN615814	3
02/13/2025	CA	Driver Fitness	383.23A2LCDLN - LICENSE (CDL) - OPERATE A CMV AND DOES NOT POSSESS A VALID CDL.	Yes	4V4NC9EH2PN615814	8
02/13/2025	CA	Hours-Of-Service	395.24DELDPT - HOS (ELD) - On request by an authorized safety official, a driver must produce and transfer from an ELD the driver's hours-of-service records in accordance with the instruction sheet provided by the motor carrier.	No	4V4NC9EH2PN615814	3
02/13/2025	CA	Unsafe Driving	392.2SLLS3 - State/Local Laws - Speeding 11-14 miles per hour over the speed limit	No	4V4NC9EH2PN615814	7
12/17/2024	UT	Vehicle Maintenance	392.2SLLMF - STATE/LOCAL LAWS - WHEEL (MUD) FLAPS MISSING OR DEFECTIVE.	No	1JJV532B7KL119955	1
12/17/2024	UT	Vehicle Maintenance	393.45DB - AIR BRAKE - AUDIBLE AIR LEAK AT A PROPER CONNECTION.	No	4V4NC9EH2PN615814	4
12/17/2024	UT	Vehicle Maintenance	393.55EB - AIR BRAKE - ABS MALFUNCTION LAMP DEFECTIVE ON TRAILERS MANUFACTURED ON OR AFTER MARCH 1 1998.	No	4V4NC9EH2PN615814	4
09/19/2024	NE	-	395.24D - Eld Cannot Transfer Eld Records Electronically	No	4V4NC9EH2PN615814	0
09/19/2024	NE	Hours-Of-Service	395.8E1 - Making, or permitting a driver to make, a false report regarding duty status (critical)	No	4V4NC9EH2PN615814	2
09/19/2024	NE	Driver Fitness	391.11B2 - Driver cannot read or speak the English language sufficiently to respond to official inquiries.	No	4V4NC9EH2PN615814	4
09/19/2024	NE	Unsafe Driving	392.2 - Operating a commercial motor vehicle not in accordance with the laws, ordinances, and regulations of the jurisdiction in which it is being operated - Unsafe Driving	No	4V4NC9EH2PN615814	0
09/19/2024	NE	Vehicle Maintenance	392.8 - Failing to inspect/use emergency equipment	No	4V4NC9EH2PN615814	2
No filters were applied when generating this report, see the live report for more options.						



Violation Summary ToC

BASIC	Violation Group	Code	Description	# of Violations	# of OOS Violations	Severity Points
Driver Fitness	License-related: High	383.23A2LCDLN	LICENSE (CDL) - OPERATE A CMV AND DOES NOT POSSESS A VALID CDL.	1	1	8
Unsafe Driving	Speeding 3	392.2SLLS3	State/Local Laws - Speeding 11-14 miles per hour over the speed limit	1	0	7
Vehicle Maintenance	Brakes All Others	393.55EB	AIR BRAKE - ABS MALFUNCTION LAMP DEFECTIVE ON TRAILERS MANUFACTURED ON OR AFTER MARCH 1 1998.	1	0	4
Driver Fitness	General Driver Qualification	391.11B2	Driver cannot read or speak the English language sufficiently to respond to official inquiries.	1	0	4
Vehicle Maintenance	Brakes All Others	393.45DB	AIR BRAKE - AUDIBLE AIR LEAK AT A PROPER CONNECTION.	1	0	4
Unsafe Driving	Misc Violations	392.2SLLLR	STATE/LOCAL LAWS - LANE RESTRICTION VIOLATION.	1	0	3
Hours-Of-Service (HOS) Compliance	ELD records	395.24DELDPT	HOS (ELD) - On request by an authorized safety official, a driver must produce and transfer from an ELD the driver's hours-of-service records in accordance with the instruction sheet provided by the motor carrier.	1	0	3
Vehicle Maintenance	Reflective Sheeting	393.11BCSURR	CONSPICUITY SYSTEMS - TRAILERS UPPER REAR RETRO REFLECTIVE SHEETING INADEQUATE ON VEHICLE MANUFACTURED ON OR AFTER DECEMBER 1 1993.	1	0	3
Vehicle Maintenance	Emergency Equipment	392.8	Failing to inspect/use emergency equipment	1	0	2
Hours-Of-Service (HOS) Compliance	Others	395.8E1	Making, or permitting a driver to make, a false report regarding duty status (critical)	1	0	2
Vehicle Maintenance	Windshield/ Glass/ Markings	392.2SLLMF	STATE/LOCAL LAWS - WHEEL (MUD) FLAPS MISSING OR DEFECTIVE.	1	0	1
Unsafe Driving	Not used in SMS Calculation	392.2	Operating a commercial motor vehicle not in accordance with the laws, ordinances, and regulations of the jurisdiction in which it is being operated - Unsafe Driving	1	0	0
	Not used in SMS Calculation	395.24D	Eld Cannot Transfer Eld Records Electronically	1	0	0

No filters were applied when generating this report, see the live report for more options.



Violation Enforcement Chronology - Chart ToC

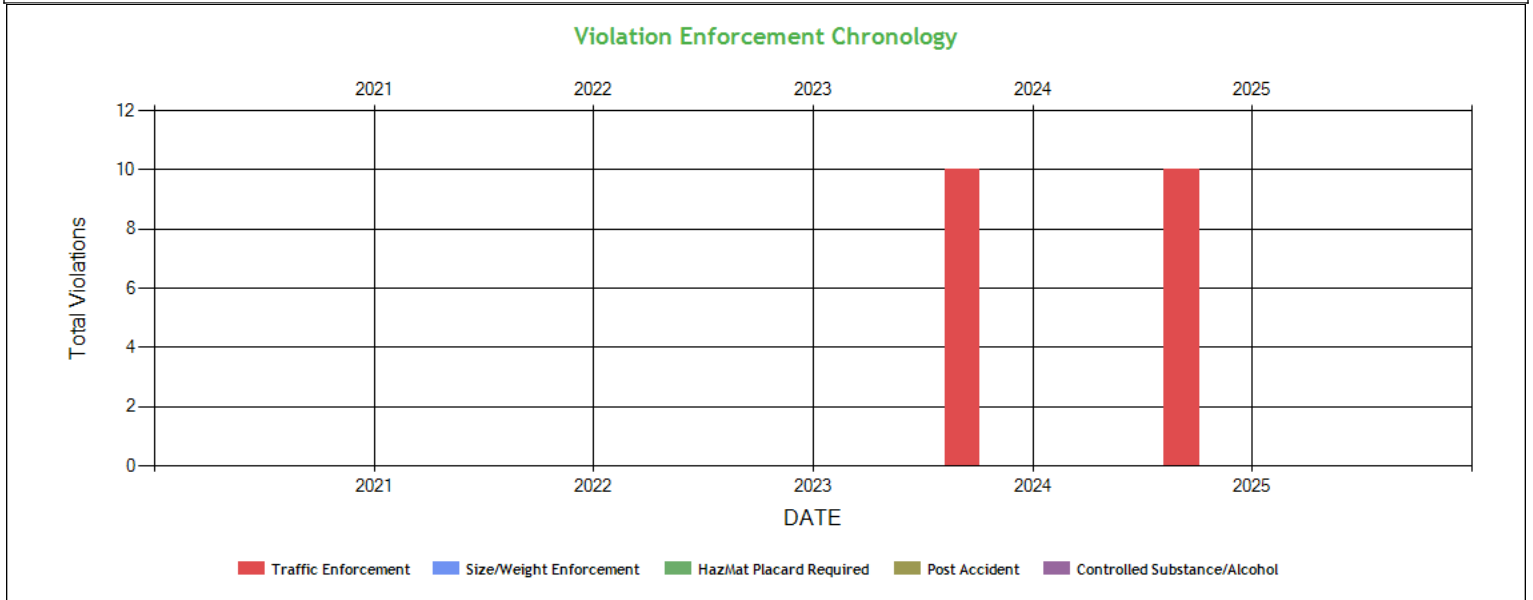

Violation Enforcement Chronology - Table ToC

	2021	2022	2023	2024	2025
Traffic Enforcement	0	0	0	10	10
Size/Weight Enforcement	0	0	0	0	0
HazMat Placard Required	0	0	0	0	0
Post Accident	0	0	0	0	0
Controlled Substance/Alcohol	0	0	0	0	0

Inspection Violations & OOS Counts - Chart ToC

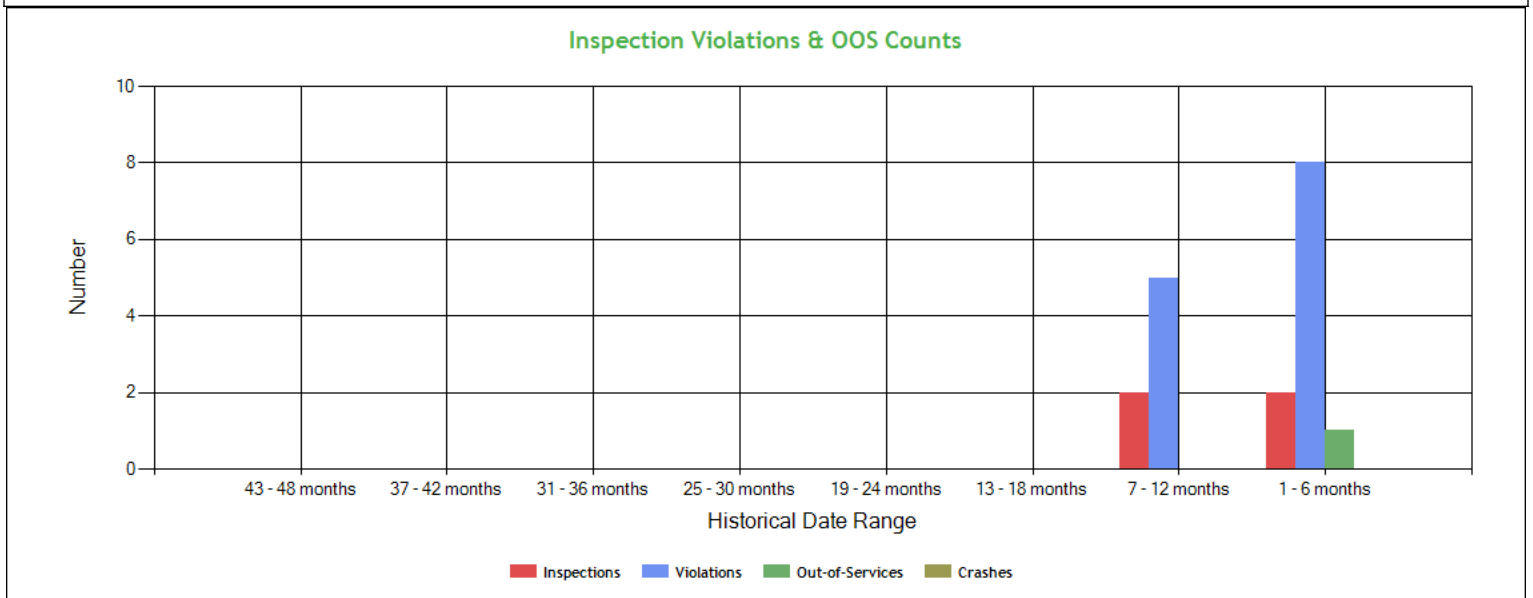



Inspection Violations & OOS Counts - Table [ToC](#)

Date Range	Inspections	Violations	Out-of-Services	Crashes
TOTAL	4	13	1	0
1 - 6 months	2	8	1	0
7 - 12 months	2	5	0	0
13 - 18 months	0	0	0	0
19 - 24 months	0	0	0	0
25 - 30 months	0	0	0	0
31 - 36 months	0	0	0	0
37 - 42 months	0	0	0	0
43 - 48 months	0	0	0	0

Radius of Operation (based on Inspections and Crashes during the past 3 years) [ToC](#)

	Total	Drive between 0 and 50 miles radius	Drive between 51 and 200 miles radius	Drive between 201 and 300 miles radius	Drive between 301 and 400 miles radius	Drive between 401 and 500 miles radius	Drive between 501 and 600 miles radius	Drive beyond 600 miles radius
Power Units (i.e. unique VINs)	1	0	0	0	0	0	0	1
Percent	100%	0%	0%	0%	0%	0%	0%	100%



Inspection & Crash Locations - Chart [ToC](#)

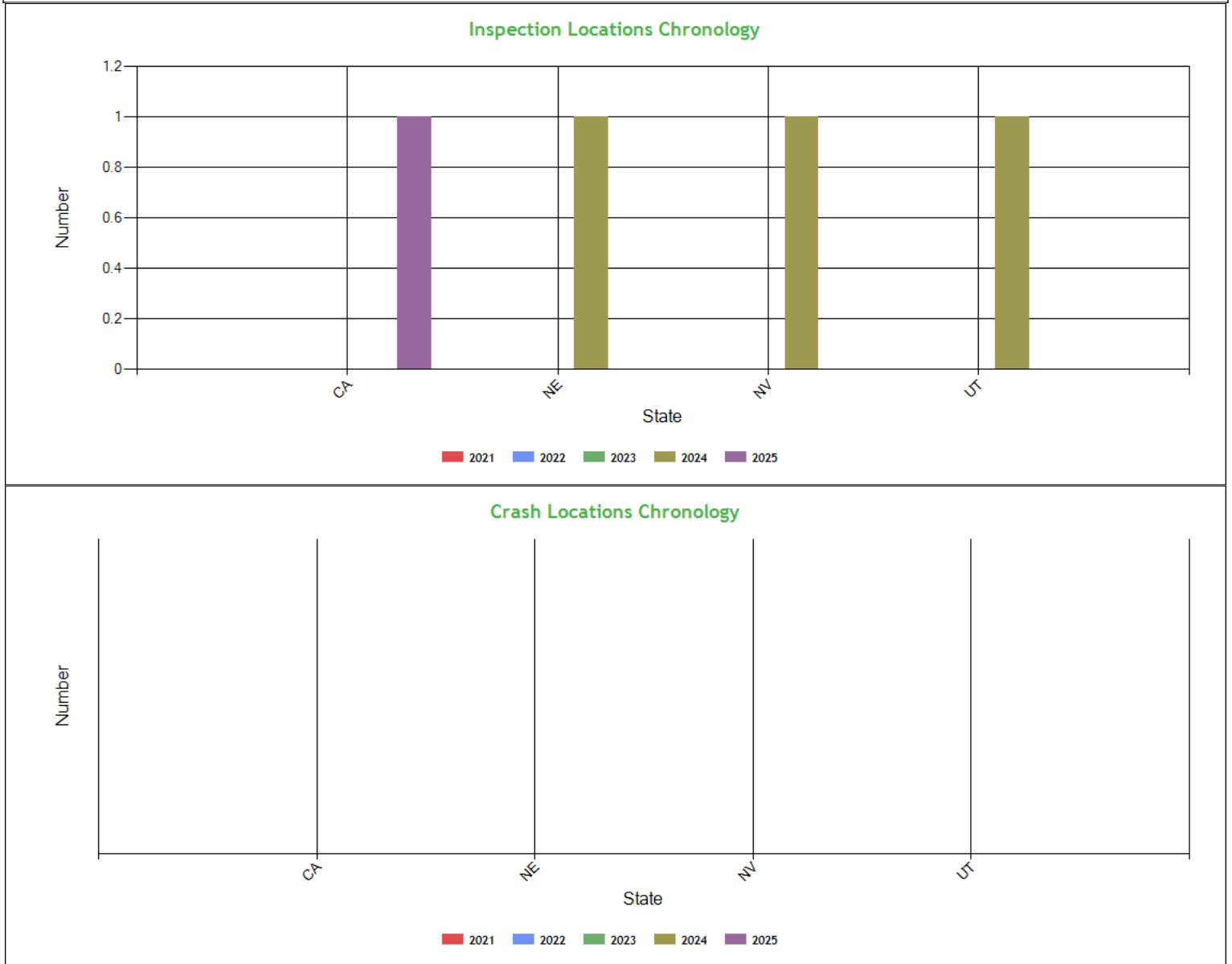

Inspection & Crash Locations - Table [ToC](#)

State	Inspections					Violations					Out-of-Services					Crashes				
	2021	2022	2023	2024	2025	2021	2022	2023	2024	2025	2021	2022	2023	2024	2025	2021	2022	2023	2024	2025
TOTAL	0	0	0	3	1	0	0	0	9	6	0	0	0	0	1	0	0	0	0	0
CA	0	0	0	0	1	0	0	0	0	6	0	0	0	0	1	0	0	0	0	0
NE	0	0	0	1	0	0	0	0	6	0	0	0	0	0	0	0	0	0	0	0
NV	0	0	0	1	0	0	0	0	0	0	0	0	0	0	0	0	0	0	0	0
UT	0	0	0	1	0	0	0	0	3	0	0	0	0	0	0	0	0	0	0	0

Hot Spot Summary [ToC](#)

Year	Month	Level 5	Level 5 %	Level 4	Level 4 %	Level 3	Level 3 %	Level 2	Level 2 %	Level 1	Level 1 %	Level 0	Level 0 %	Levels 1 - 5	Levels 1 - 5 %
------	-------	---------	-----------	---------	-----------	---------	-----------	---------	-----------	---------	-----------	---------	-----------	--------------	----------------



2025	February (Partial)	0	0.00%	0	0.00%	1	25.00%	0	0.00%	0	0.00%	0	0.00%	1	25.00%
2024	December	0	0.00%	0	0.00%	0	0.00%	0	0.00%	0	0.00%	1	25.00%	0	0.00%
2024	September	0	0.00%	0	0.00%	0	0.00%	0	0.00%	0	0.00%	2	50.00%	0	0.00%
Totals		0	0.00%	0	0.00%	1	25.00%	0	0.00%	0	0.00%	3	75.00%	1	25.00%

Hot Spot Analysis

State	County	Level	Count	Percentage
CA	Madera	3	1	25.00%

Report generated using the last 12 full months of inspection data

Inspection Violation % OOS Chronology - Chart [ToC](#)

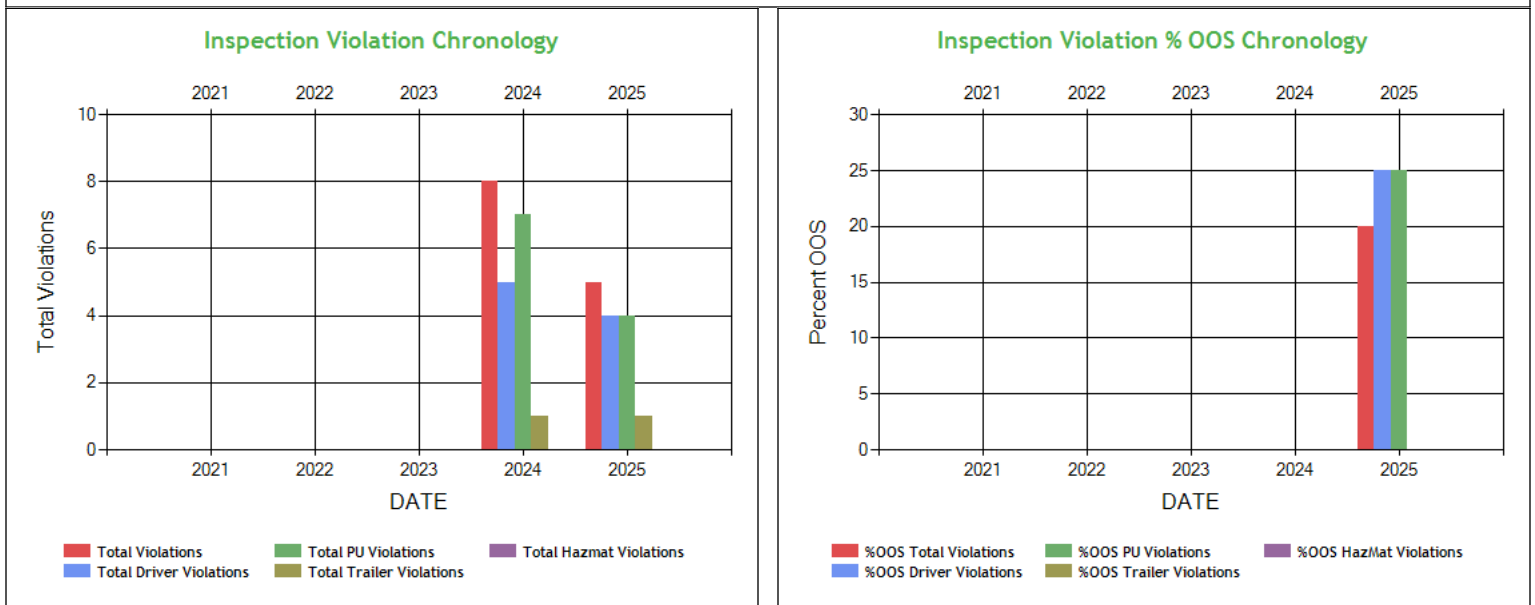

Inspection Violation % OOS Chronology - Table [ToC](#)

	2021	2022	2023	2024	2025
Total Violations	0	0	0	8	5
Total Out Of Services	0	0	0	0	1
%OOS Total Violations	0	0	0	0	20.0
Total Driver Violations	0	0	0	5	4
Total Driver Out Of Services	0	0	0	0	1
%OOS Driver Violations	0	0	0	0	25.00
Total PU Violations	0	0	0	7	4
Total PU Out Of Services	0	0	0	0	1
%OOS PU Violations	0	0	0	0	25.00
Total Trailer Violations	0	0	0	1	1
Total Trailer Out Of Services	0	0	0	0	0
%OOS Trailer Violations	0	0	0	0	0
Total Hazmat Violations	0	0	0	0	0
Total Hazmat Out Of Services	0	0	0	0	0
%OOS HazMat Violations	0	0	0	0	0



Percent of Insp & Crash by State - Chart ToC

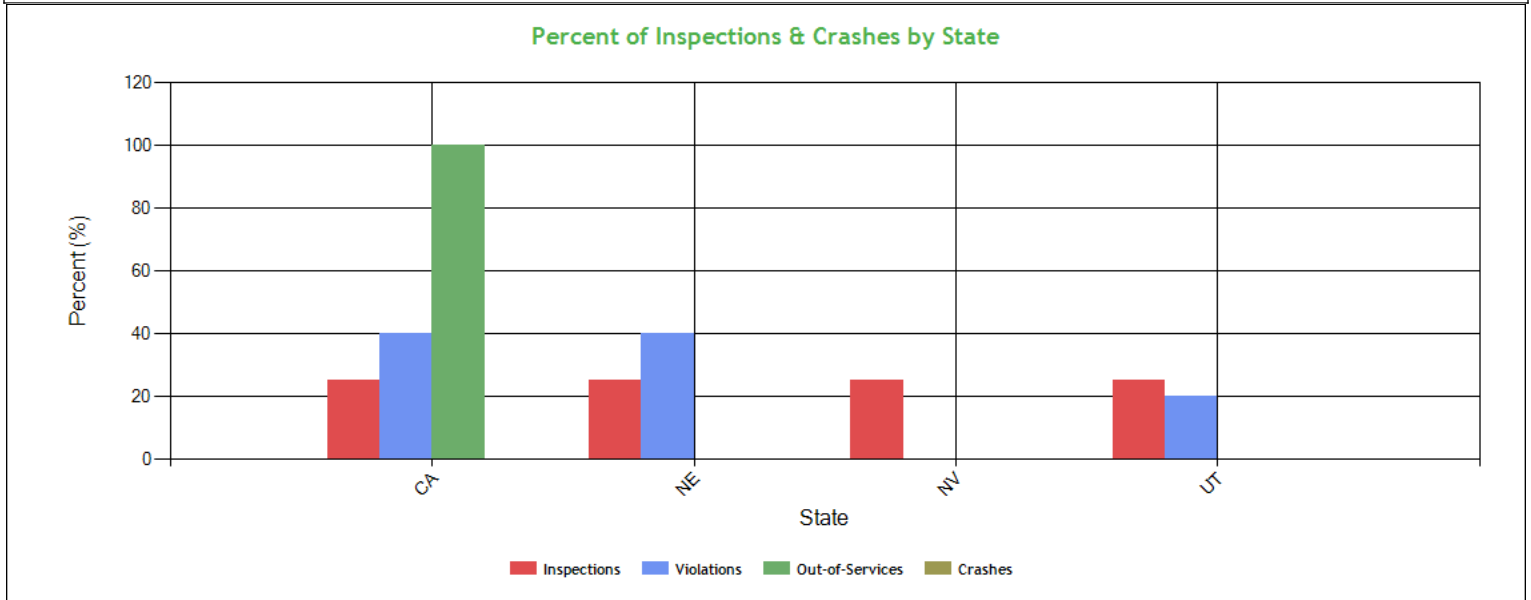

Percent of Insp & Crash by State - Table (based on Inspection data from the last 4 years) ToC

State	Inspections		Violations		Out-of-Services		Crashes	
	Total	Percent	Total	Percent	Total	Percent	Total	Percent
	4	100	15	100	1	100	0	100
CA	1	25	6	40	1	100	0	0
NE	1	25	6	40	0	0	0	0
NV	1	25	0	0	0	0	0	0
UT	1	25	3	20	0	0	0	0

VIN Insp Summary by State (based on inspection from the last 2 years) ToC

VIN	Insp	Viol Pts	Counts in each State							
			CA		NE		NV		UT	
			Insp	Viol Pts	Insp	Viol Pts	Insp	Viol Pts	Insp	Viol Pts
TOTALS	16/ 148*	4/ 41**	1	24	1	8	1	0	1	9
4V4NC9EH2PN615814	4	37	1	21	1	8	1	0	1	8
1JJV532B7KL119955	1	1	0	0	0	0	0	0	1	1
1UYVS2533GU189116	1	3	1	3	0	0	0	0	0	0
1UYVS2533GU412562	1	0	0	0	0	0	1	0	0	0

*<Total number of inspections for these 4 VIN(s)>/n<Total number of inspections for these 4 state(s)>

**<Total severity sum for these 4 VIN(s)>/n<Total severity sum for these 4 state(s)>

Violations By Unit Type ToC

of Violations: 13 Total Severity: 41 based on inspections in the last 2 years

Violation Unit: Driver	# of Violations: 9	Total Severity: 29	% of Total: 70.73%
Viol. Group: License-related: High	# of Violations: 1	Total Severity: 8	% of Total: 19.51%
Violation	Number of Occurrences	Viol. Severity	Total Severity
383.23A2LCDLN-LICENSE (CDL) - OPERATE A CMV AND DOES NOT POSSESS	1	8	8
Viol. Group: Speeding 3	# of Violations: 1	Total Severity: 7	% of Total: 17.07%
392.2SLLS3-State/Local Laws - Speeding 11-14 miles per hour o	1	7	7
Viol. Group: General Driver Qualification	# of Violations: 1	Total Severity: 4	% of Total: 9.76%



391.11B2:Driver cannot read or speak the English language s	1	4	4
Viol. Group: ELD records	# of Violations: 1	Total Severity: 3	% of Total: 7.32%
395.24DELDPT:HOS (ELD) - On request by an authorized safety off	1	3	3
Viol. Group: Misc Violations	# of Violations: 1	Total Severity: 3	% of Total: 7.32%
392.2SLLLR:STATE/LOCAL LAWS - LANE RESTRICTION VIOLATION.	1	3	3
Viol. Group: Emergency Equipment	# of Violations: 1	Total Severity: 2	% of Total: 4.88%
392.8:Failing to inspect/use emergency equipment	1	2	2
Viol. Group: Others	# of Violations: 1	Total Severity: 2	% of Total: 4.88%
395.8E1:Making, or permitting a driver to make, a false re	1	2	2
Viol. Group: Hours	# of Violations: 1	Total Severity: 0	% of Total: 0%
395.24D:Eld Cannot Transfer Eld Records Electronically	1	0	0
Viol. Group: Not used in SMS Calculation	# of Violations: 1	Total Severity: 0	% of Total: 0%
392.2:Operating a commercial motor vehicle not in accord	1	0	0
Violation Unit: Power Unit	# of Violations: 2	Total Severity: 8	% of Total: 19.51%
Viol. Group: Brakes All Others	# of Violations: 2	Total Severity: 8	% of Total: 19.51%
Violation	Number of Occurrences	Viol. Severity	Total Severity
393.45DB:AIR BRAKE - AUDIBLE AIR LEAK AT A PROPER CONNECTIO	1	4	4
393.55EB:AIR BRAKE - ABS MALFUNCTION LAMP DEFECTIVE ON TRAI	1	4	4
Violation Unit: Trailer	# of Violations: 2	Total Severity: 4	% of Total: 9.76%
Viol. Group: Reflective Sheeting	# of Violations: 1	Total Severity: 3	% of Total: 7.32%
Violation	Number of Occurrences	Viol. Severity	Total Severity
393.11BCSRR:CONSPICUITY SYSTEMS - TRAILERS UPPER REAR RETRO RE	1	3	3
Viol. Group: Windshield/ Glass/ Markings	# of Violations: 1	Total Severity: 1	% of Total: 2.44%
392.2SLLMF:STATE/LOCAL LAWS - WHEEL (MUD) FLAPS MISSING OR DE	1	1	1

Equipment Ownership [ToC](#) **Equipment Ownership** (based on MCS-150 dated 4/17/2025)

	Trucks	Tractors	Trailers	Motor Coaches	Vans
Owned	0	1	0	0	0
Term Leased	0	0	0	0	0
Trip Leased	0	0	0	0	0
Total No.	0	1	0	0	0

Equipment Details Power Units [ToC](#)

VIN	Latest Insp Date	Year	Make	Model	Body Class	Body Type	Axles	Len	Fuel Type
4V4NC9EH2PN 615814	02/13/2025	2023	VOLVO	VNL	Truck-Tractor	-	-	-	-

Equipment Details Trailers

VIN	Latest Insp Date	Year	Make	Model	Body Class	Body Type	Axles	Len	Fuel Type
1UYVS2533GU1 89116	02/13/2025	2016	UTILITY	Utility Trailer Manufacturer	Trailer	Van Trailer	2	53	-
1JJV532B7KL11 9955	12/17/2024	2019	WABASH NATIONAL	Refrigerated Van	Trailer	Van Trailer	2	53	-
1UYVS2533GU4 12562	09/19/2024	2016	UTILITY	Utility Trailer Manufacturer	Trailer	Van Trailer	2	53	-

Vehicle Age [ToC](#)

Year	# Power Units	PU Percentage	# Trailers	Trailres Percentage
2023	1	100.00%	0	0.00%
2019	0	0.00%	1	33.33%
2016	0	0.00%	2	66.67%

Based on 24 months of inspection data, see the live report for more options



States of Power Unit Registrations ToC				
State	CA	NE	NV	UT
Number of Power Units	1	1	1	1

Equipment Acquisitions - Table ToC							
	Power Units inspected for 1st time in past 12 months	Power Units inspected for 1st time in past 24 months	Power Units inspected during entire date range		Trailers inspected for 1st time in past 12 months	Trailers inspected for 1st time in past 24 months	Trailers inspected during entire date range
Unique VINs	1	1	1		3	3	3
Unique License Plates	1	1	1		3	3	3
License Plate States	1	1	1		2	2	2

Driver Details ToC Driver Details (based on MCS-150 dated 4/17/2025)			
	Within 100 mi	Beyond 100 mi	TOTAL
# Drivers Interstate	0	1	1
# Drivers Intrastate	0	0	0
TOTAL	0	1	/
Avg. # Trip Lease Drivers/Mo: 0 # Drivers Grand Total: 1 # Drivers Commercially Licensed: 1			

Shared VIN Summary ToC
No Data

SHIPPERS DETAIL **ToC based on Inspection results for the last 4 years**

Shipper Name	Number of Inspections	Shipper Name	Number of Inspections
No Shipper listed	2	BLOUNT FINE FOODS	1
TAYLOR FARMS RETAIL	1		



Carrier Underwriting Report Safety Summary ToC

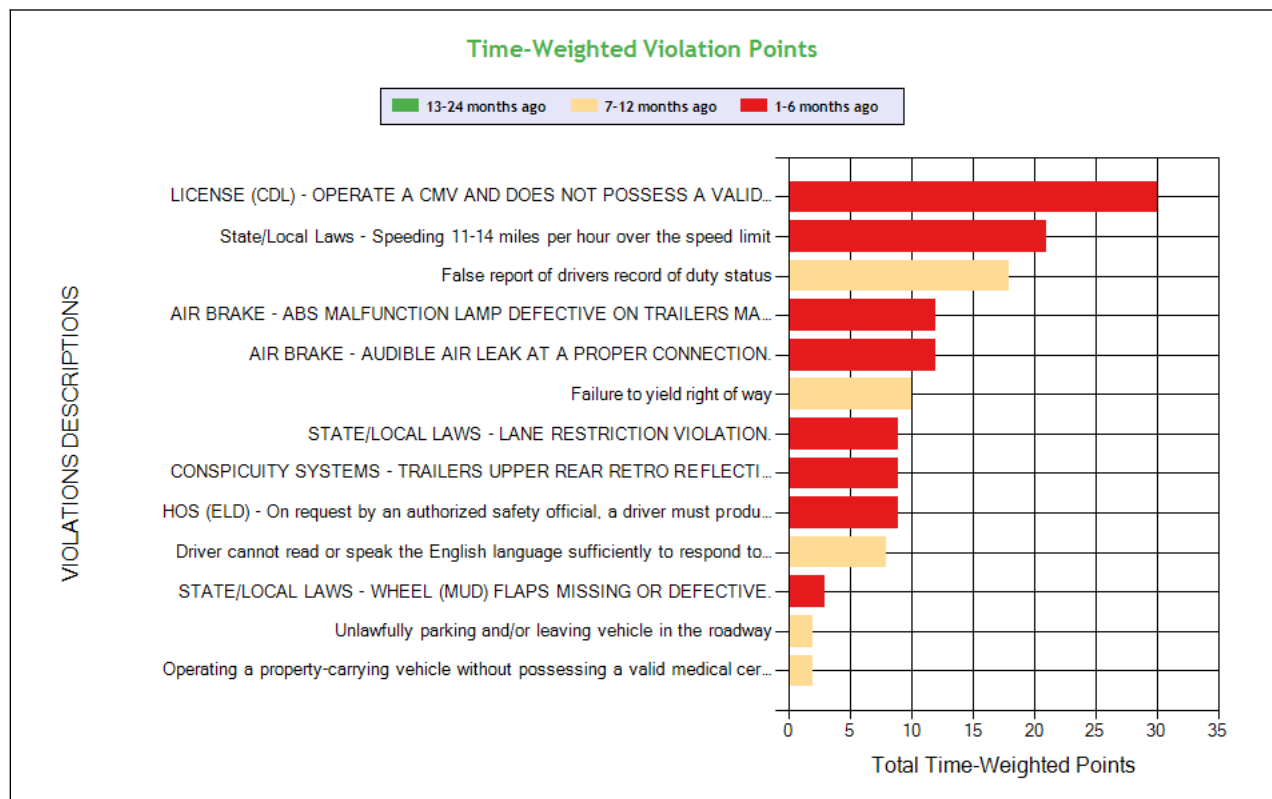
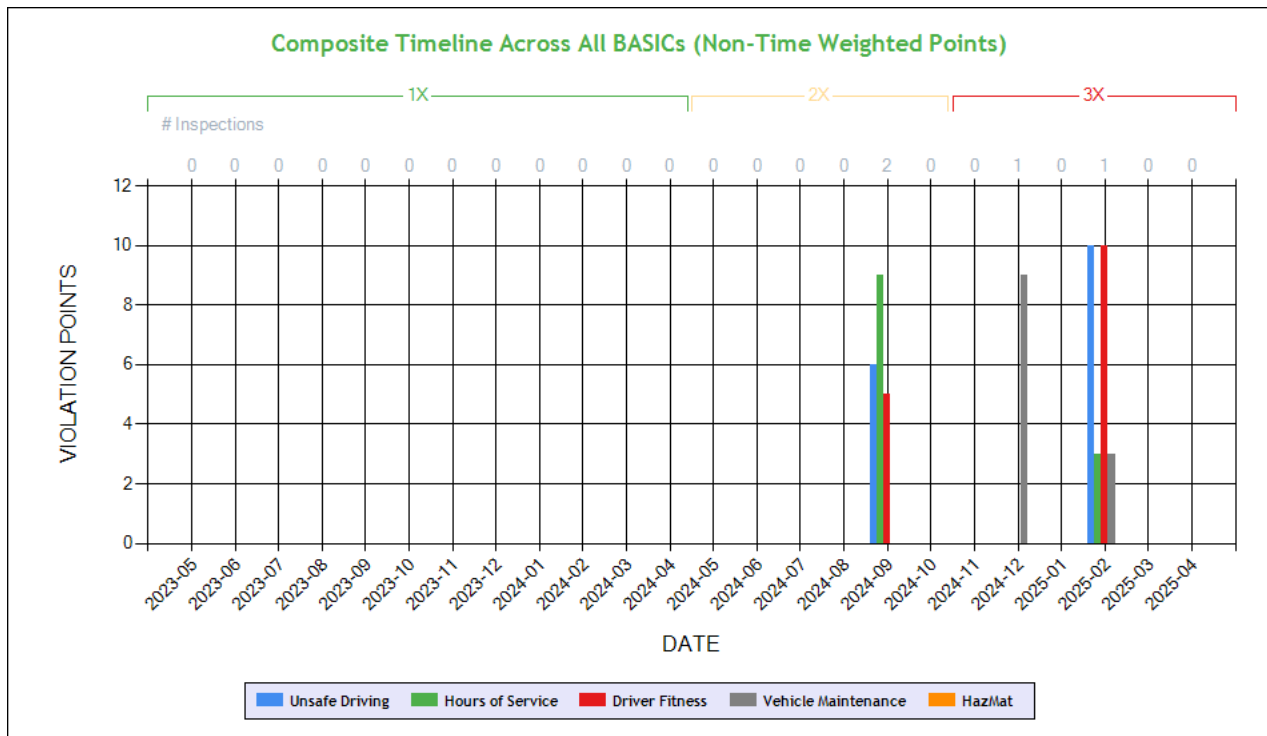

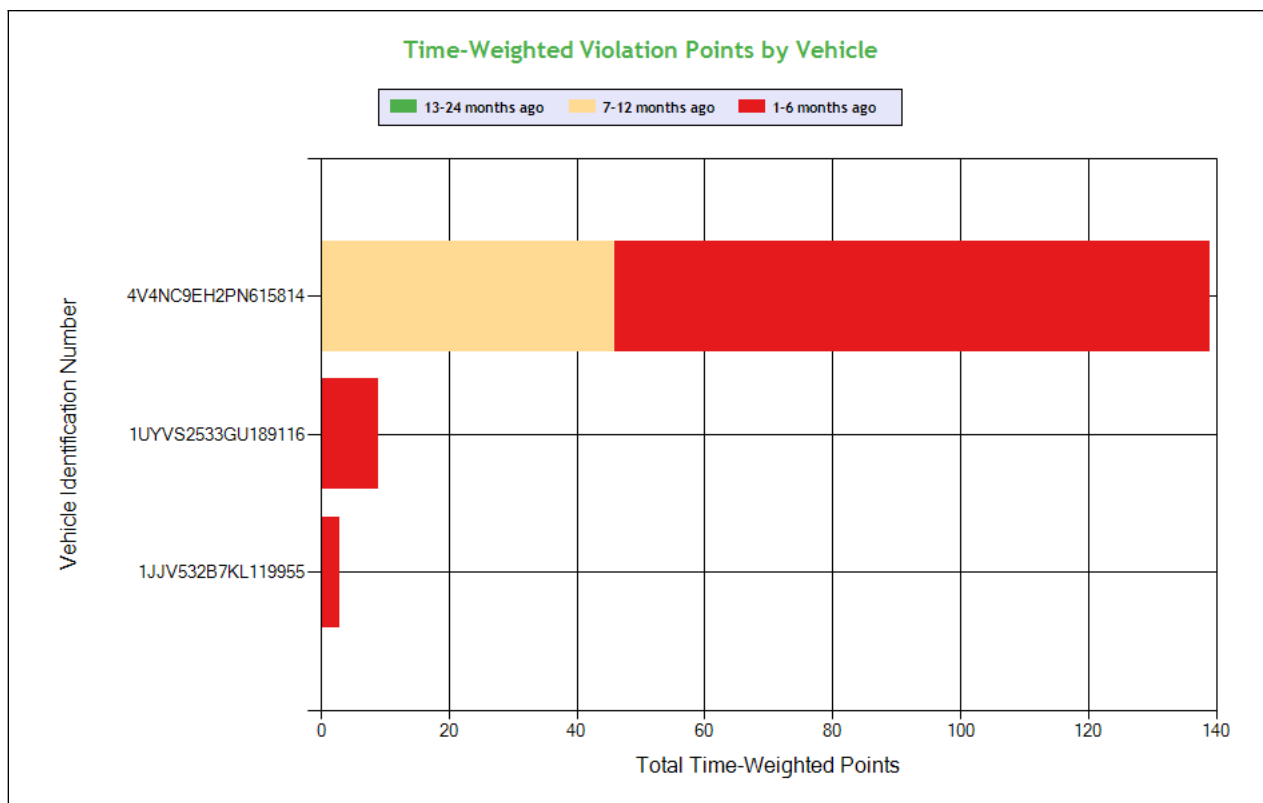

See the Excel file for the complete analysis

Violations is in (1-6/7-12/13-24mo)

Shaded = Out Of Service Violation												
Violation Group			License-related: High	Speeding 3	False Log	Brakes All Others	Brakes All Others	Dangerous Driving	Reflective Sheeting	Misc Violations	ELD records	General Driver Qualification
Violation Description	Total Time-weighted Points by VIN	% of Total Time-weighted Points by VIN	LICENSE (CDL) - OPERATE A CMV AND DOES NOT POSSESS A VALID CDL.	State/Local Laws - Speeding 11-14 miles per hour over the speed limit	False report of drivers record of duty status	AIR BRAKE - AUDIBLE AIR LEAK AT A PROPER CONNECTION.	AIR BRAKE - ABS MALFUNCTION LAMP DEFECTIVE ON TRAILERS MANUFACTURED ON OR AFTER MARCH 1 1998.	Failure to yield right of way	CONSPICUITY SYSTEMS - TRAILERS UPPER REAR RETRO REFLECTIVE SHEETING INADEQUATE ON VEHICLE MANUFACTURED ON OR AFTER DECEMBER 1 1993.	STATE/LOCAL LAWS - LANE RESTRICTION VIOLATION.	HOS (ELD) - On request by an authorized safety official, a driver must produce and transfer from an ELD the driver's hours-of-service records in accordance with the instruction sheet provided by the motor carrier.	Driver cannot read or speak the English language sufficiently to respond to official inquiries.
Driver Resp			Yes	Yes	Yes	Yes	Yes	Yes	Yes	Yes	No	Yes
Total Time-weighted Points			30	21	18	12	12	10	9	9	9	8
% Total Time-Wt Pts			19.87	13.91	11.92	7.95	7.95	6.62	5.96	5.96	5.96	5.30
4V4NC9EH2PN615814	139	92.05	30 (1/0/0)	21 (1/0/0)	18 (0/1/0)	12 (1/0/0)	12 (1/0/0)	10 (0/1/0)		9 (1/0/0)	9 (1/0/0)	8 (0/1/0)
1UYVS2533GU189116	9	5.96							9 (1/0/0)			
1JJV532B7KL119955	3	1.99										



SAFETY ANALYSIS ToC

Unsafe Driving

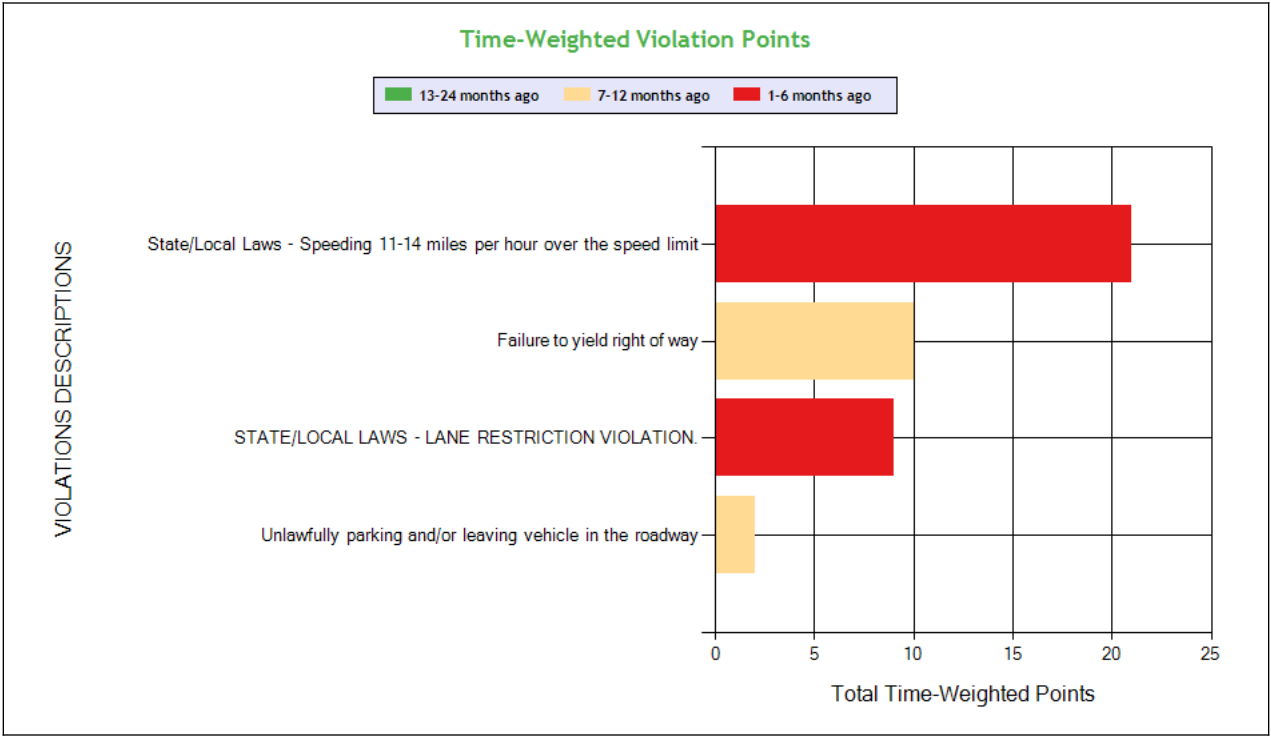
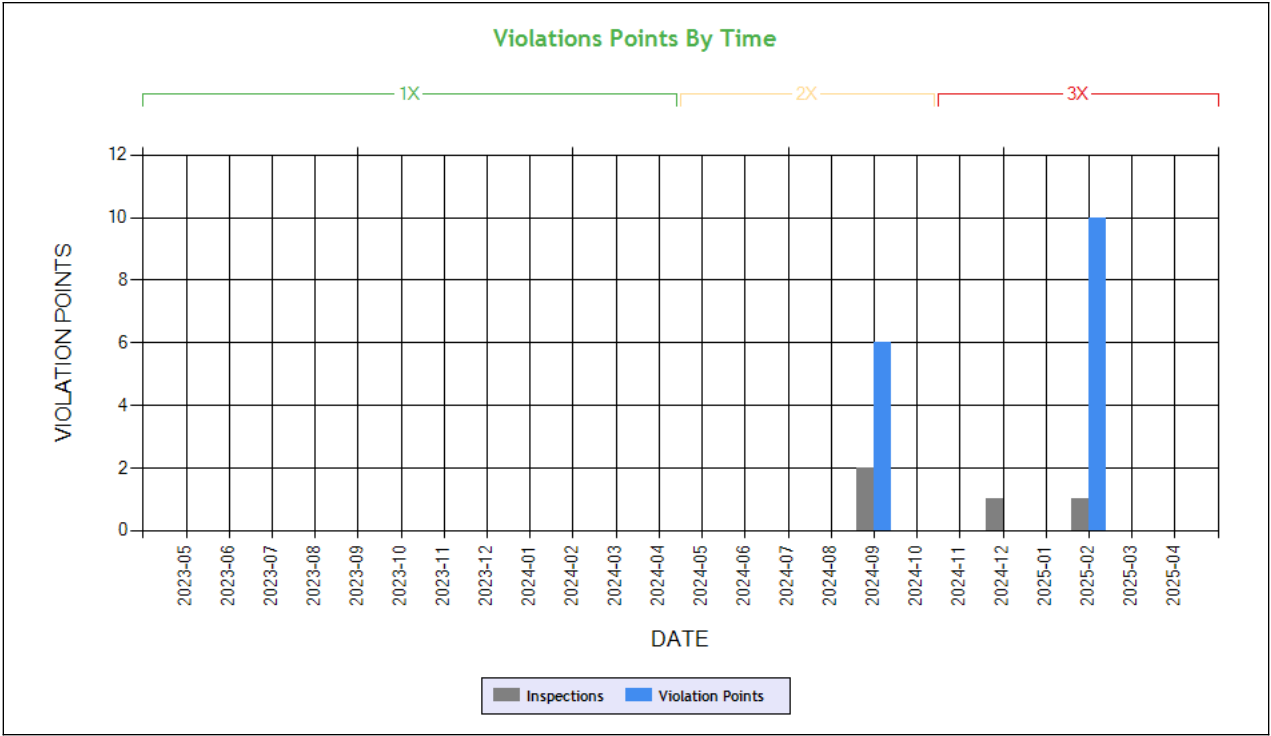

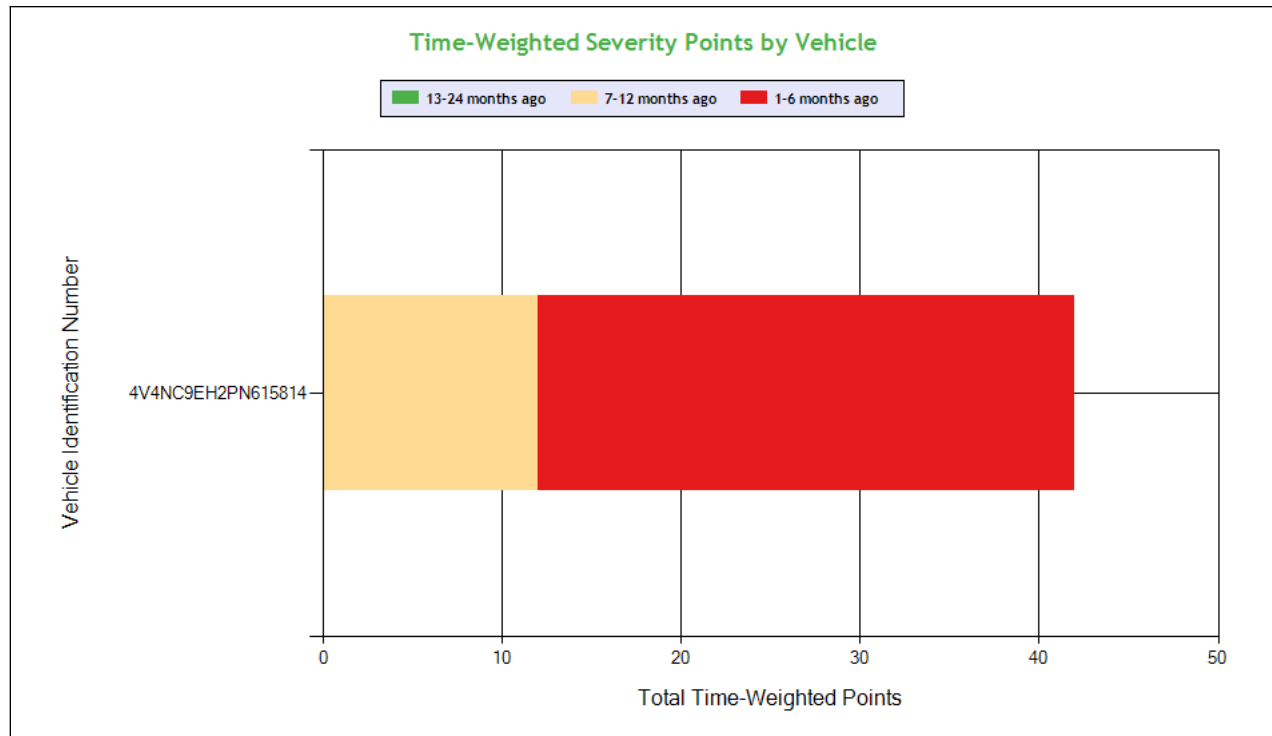

See the Excel file for the complete analysis

Violations is in (1-6/7-12/13-24mo)

Shaded = Out Of Service Violation						
Violation Group			Speeding 3	Dangerous Driving	Misc Violations	Other Driver Violations
Violation Description	Total Time-weighted Points by VIN	% of Total Time-weighted Points by VIN	State/Local Laws - Speeding 11-14 miles per hour over the speed limit	Failure to yield right of way	STATE/LOCAL LAWS - LANE RESTRICTION VIOLATION.	Unlawfully parking and/or leaving vehicle in the roadway
Driver Resp			Yes	Yes	Yes	Yes
Total Time-weighted Points			21	10	9	2
% Total Time-Wt Pts			50.0	23.81	21.43	4.76
4V4NC9EH2PN615814	42	100	21 (1/0/0)	10 (0/1/0)	9 (1/0/0)	2 (0/1/0)

HOS Compliance

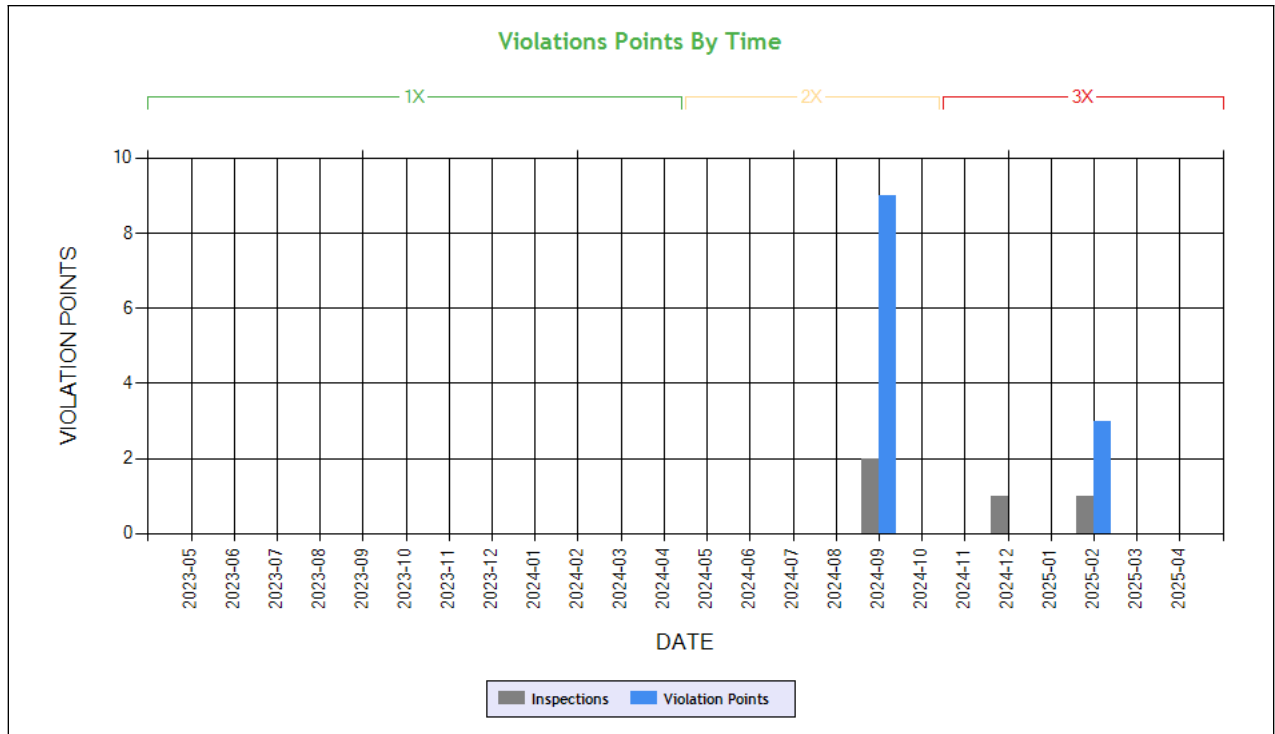

Carrier Software
 1-800-646-5152
 info@CarrierSoftware.com

CONFIDENTIAL - Intended for use by Amerigo Insurance Agency - Date: 5/22/2025
BLUE HAWK TRANSPORTATION INC - DOT# 4256473 / MC1650718

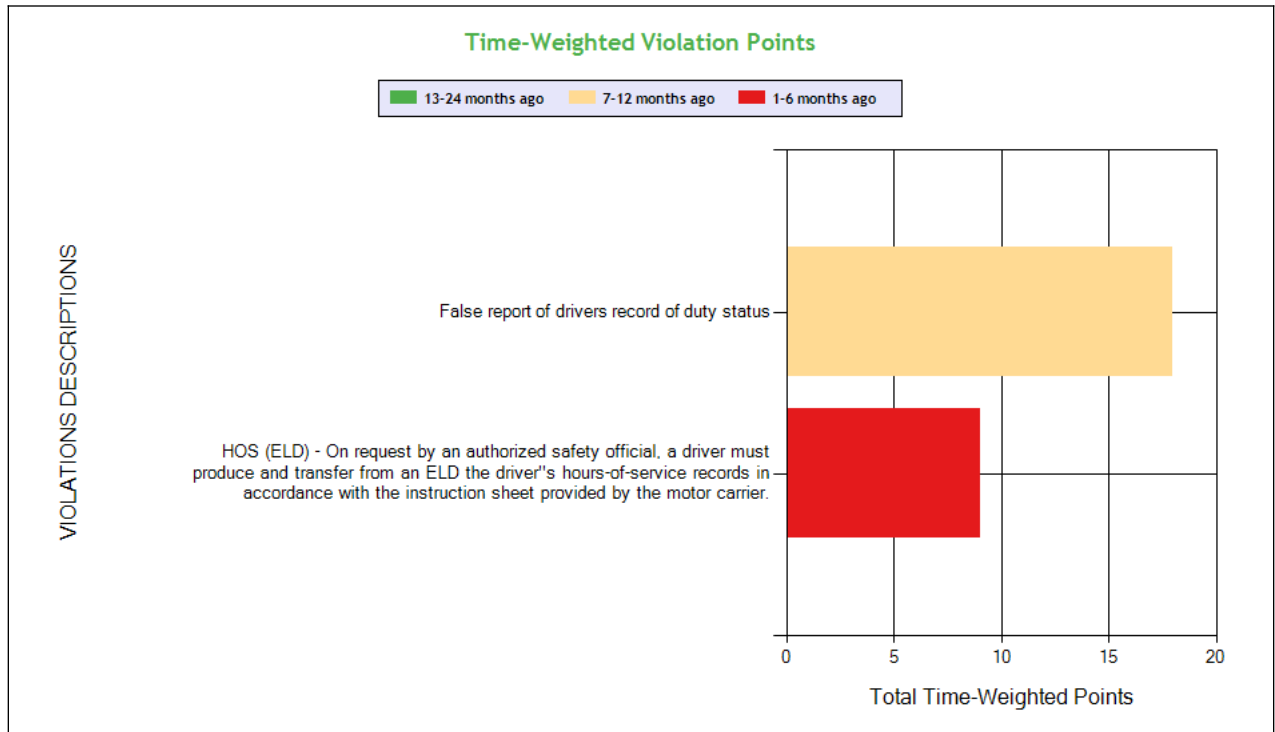

See the Excel file for the complete analysis

Violations is in (1-6/7-12/13-24mo)

Shaded = Out Of Service Violation

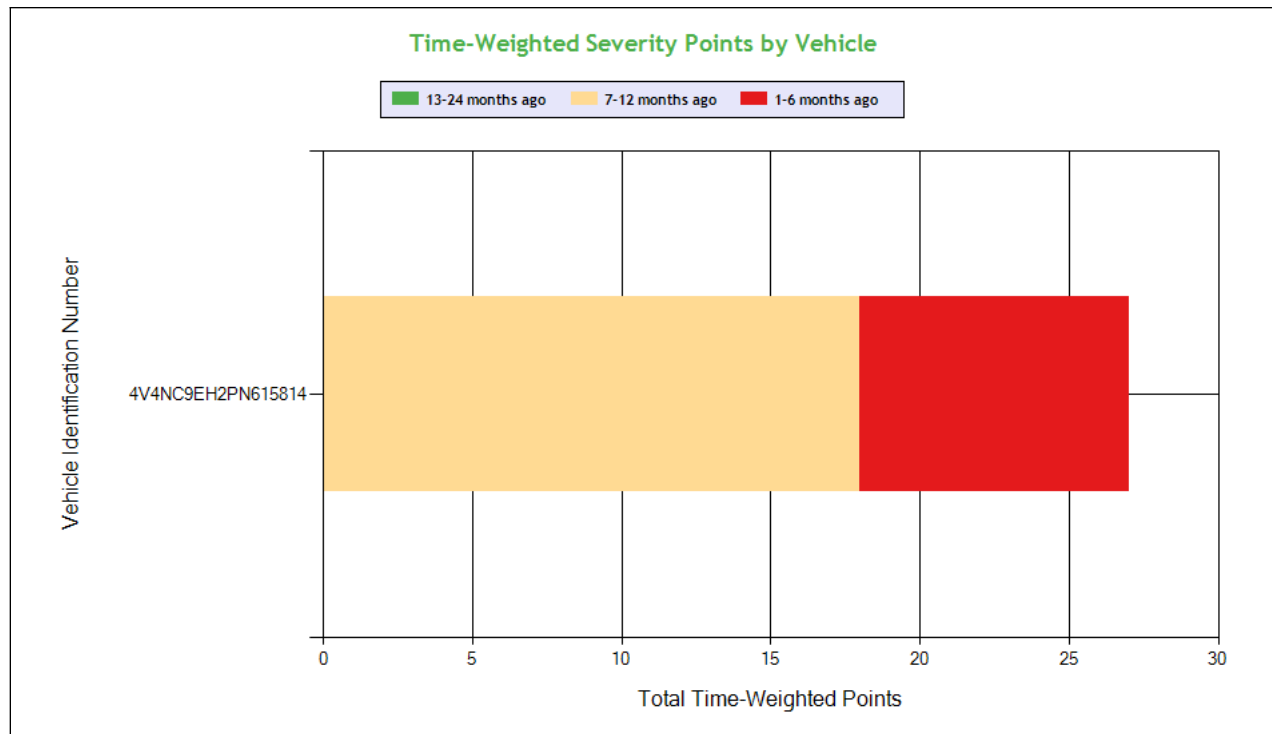

Carrier Software
 1-800-646-5152
 info@CarrierSoftware.com

CONFIDENTIAL - Intended for use by Amerigo Insurance Agency - Date: 5/22/2025

BLUE HAWK TRANSPORTATION INC - DOT# 4256473 / MC1650718

Violation Group			False Log	ELD records
Violation Description	Total Time-weighted Points by VIN	% of Total Time-weighted Points by VIN	False report of drivers record of duty status	HOS (ELD) - On request by an authorized safety official, a driver must produce and transfer from an ELD the driver's hours-of-service records in accordance with the instruction sheet provided by the motor carrier.
Driver Resp			Yes	No
Total Time-weighted Points			18	9
% Total Time-Wt Pts			66.67	33.33
4V4NC9EH2PN615814	27	100	18 (0/1/0)	9 (1/0/0)



Driver Fitness

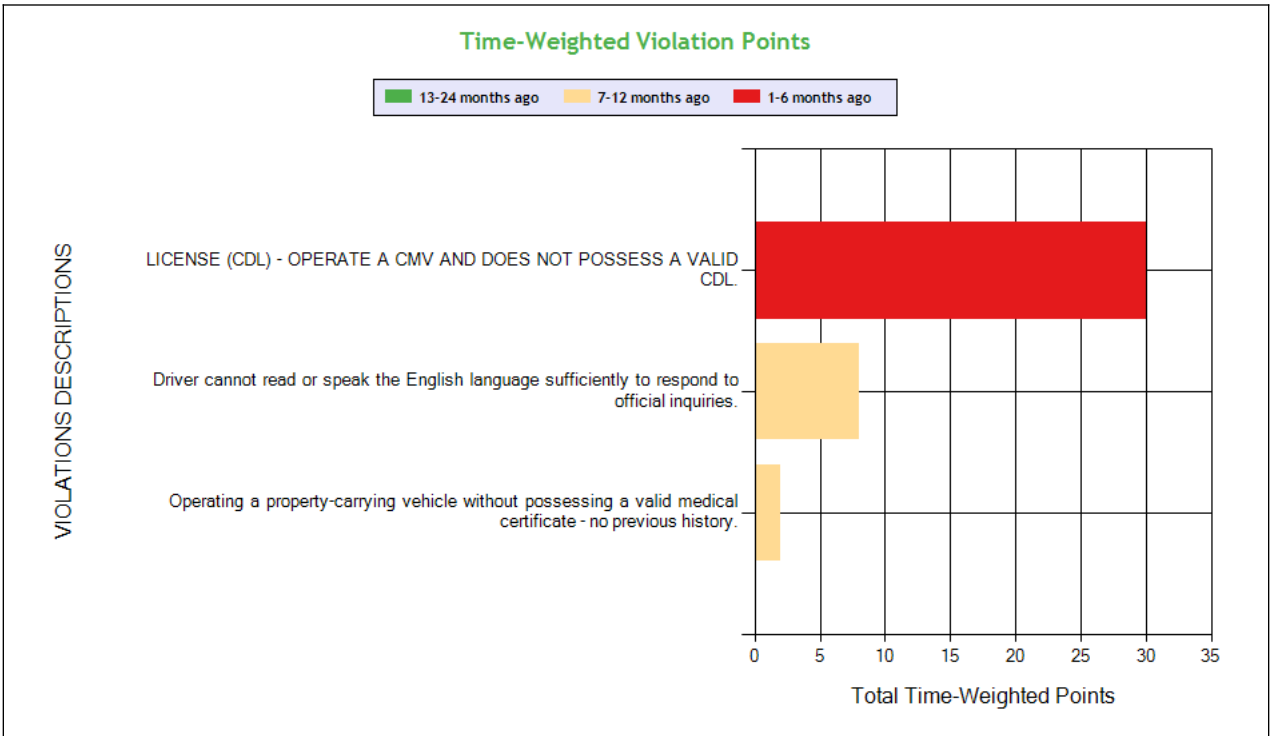
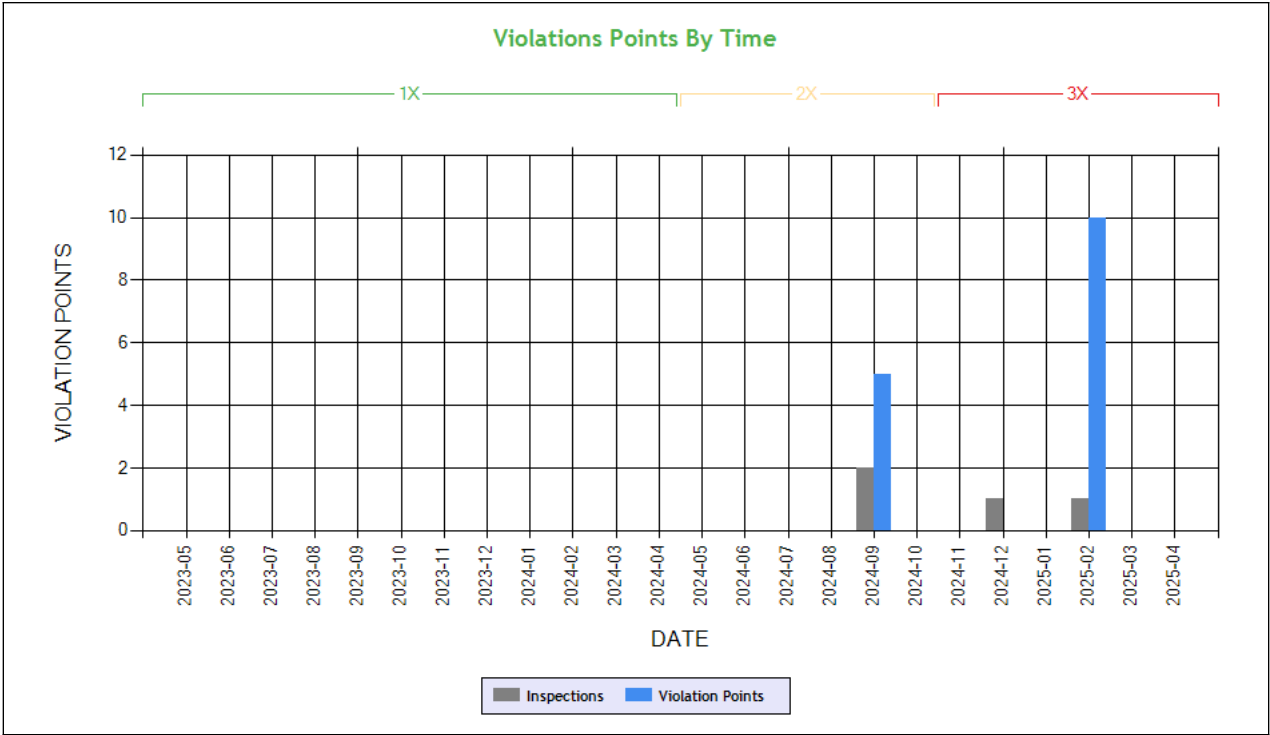

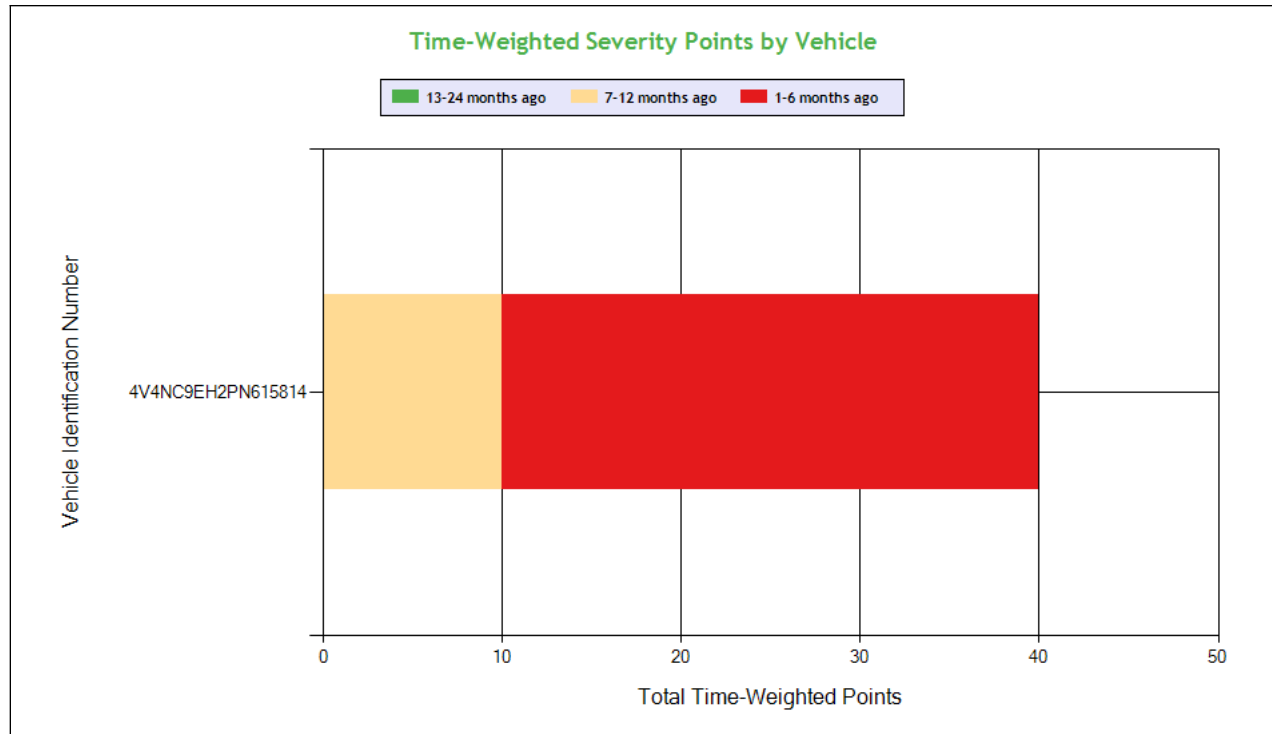

Carrier Software
 1-800-646-5152
 info@CarrierSoftware.com

CONFIDENTIAL - Intended for use by Amerigo Insurance Agency - Date: 5/22/2025

BLUE HAWK TRANSPORTATION INC - DOT# 4256473 / MC1650718

See the Excel file for the complete analysis

Violations is in (1-6/7-12/13-24mo)

Shaded = Out Of Service Violation					
Violation Group			License-related: High	General Driver Qualification	Medical Certificate
Violation Description	Total Time-weighted Points by VIN	% of Total Time-weighted Points by VIN	LICENSE (CDL) - OPERATE A CMV AND DOES NOT POSSESS A VALID CDL.	Driver cannot read or speak the English language sufficiently to respond to official inquiries.	Operating a property-carrying vehicle without possessing a valid medical certificate - no previous history.
Driver Resp			Yes	Yes	Yes
Total Time-weighted Points			30	8	2
% Total Time-Wt Pts			75.00	20.0	5.00
4V4NC9EH2PN615814	40	100	30 (1/0/0)	8 (0/1/0)	2 (0/1/0)



Vehicle Maintenance

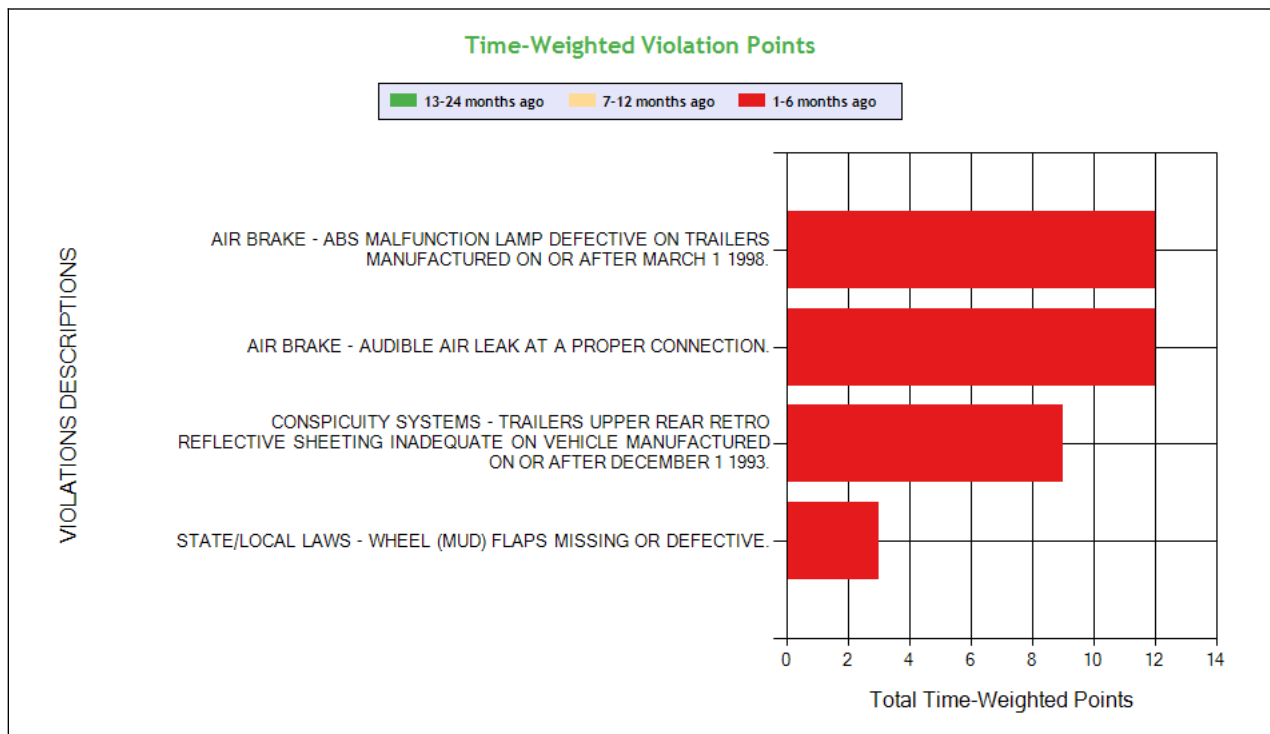
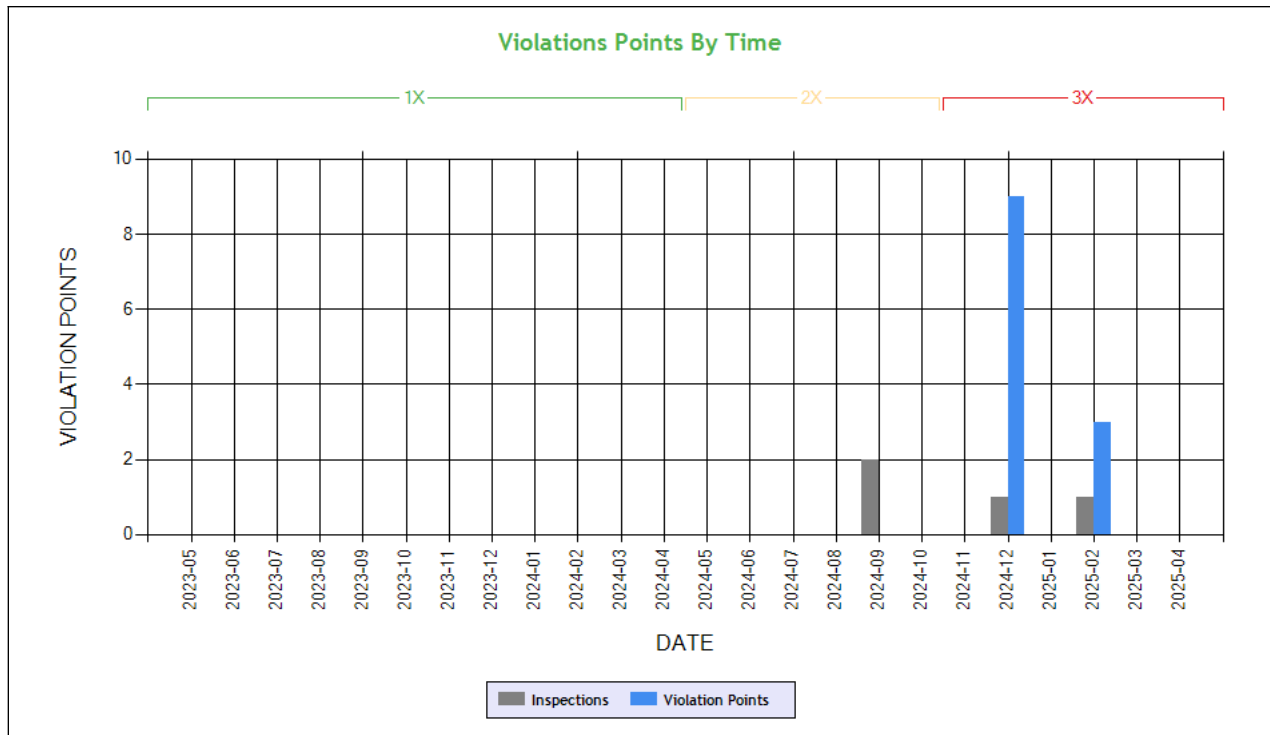

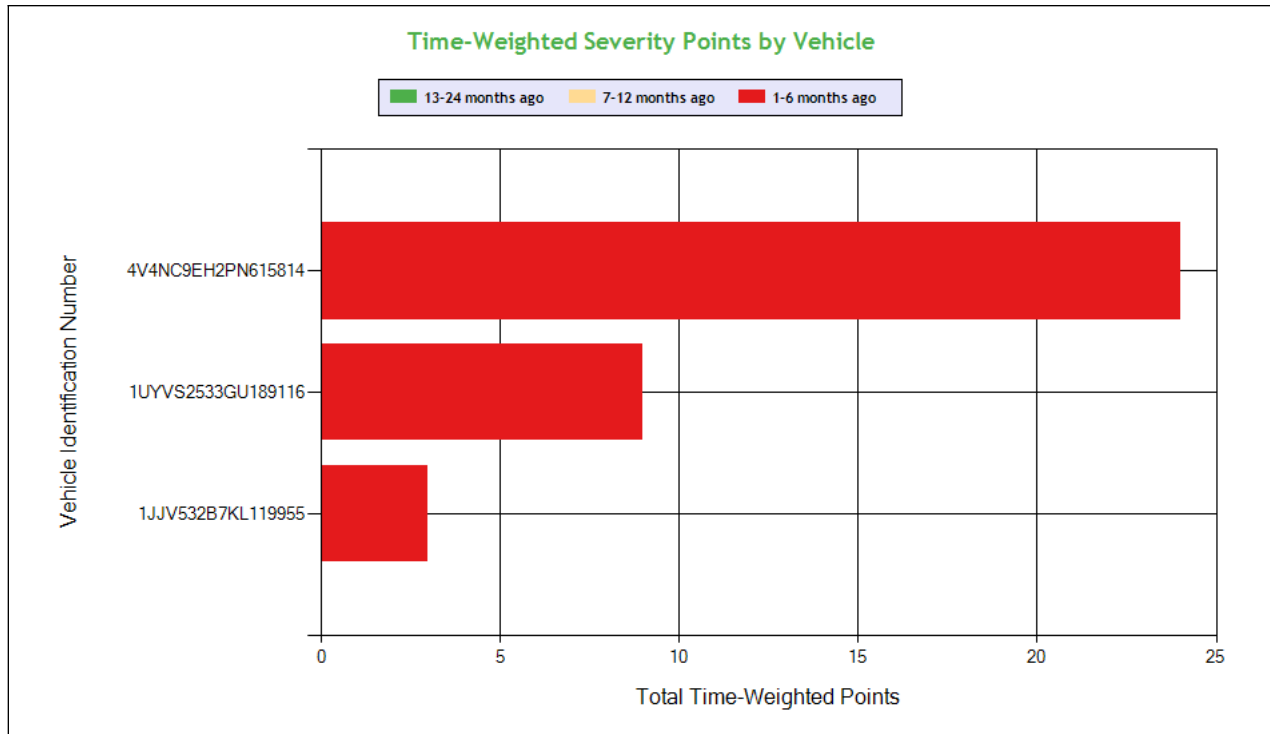

Carrier Software
 1-800-646-5152
 info@CarrierSoftware.com

CONFIDENTIAL - Intended for use by Amerigo Insurance Agency - Date: 5/22/2025

BLUE HAWK TRANSPORTATION INC - DOT# 4256473 / MC1650718

See the Excel file for the complete analysis

Violations is in (1-6/7-12/13-24mo)

Shaded = Out Of Service Violation						
Violation Group			Brakes All Others	Brakes All Others	Reflective Sheeting	Windshield/ Glass/ Markings
Violation Description	Total Time-weighted Points by VIN	% of Total Time-weighted Points by VIN	AIR BRAKE - AUDIBLE AIR LEAK AT A PROPER CONNECTION.	AIR BRAKE - ABS MALFUNCTION LAMP DEFECTIVE ON TRAILERS MANUFACTURED ON OR AFTER MARCH 1 1998.	CONSPICUITY SYSTEMS - TRAILERS UPPER REAR RETRO REFLECTIVE SHEETING INADEQUATE ON VEHICLE MANUFACTURED ON OR AFTER DECEMBER 1 1993.	STATE/LOCAL LAWS - WHEEL (MUD) FLAPS MISSING OR DEFECTIVE.
Driver Resp			Yes	Yes	Yes	Yes
Total Time-weighted Points			12	12	9	3
% Total Time-Wt Pts			33.33	33.33	25.00	8.33
4V4NC9EH2PN615814	24	66.67	12 (1/0/0)	12 (1/0/0)		
1UYVS2533GU189116	9	25.00			9 (1/0/0)	
1JJV532B7KL119955	3	8.33				3 (1/0/0)

COLOR CODED CRASH TABLE ToC

No crashes have been reported by the DOT on this Motor Carrier

INSPECTIONS WITH SHARED EQUIPMENT:

No Data



LEGEND

Vehicle Information

Inspection for DOT # being analyzed

Inspection for Different DOT #

Crash Information for specific VIN

INSPECTION DETAILS for ALL Inspections

PDF shows the first 100 Power Unit & Trailer VINs with most recent inspections using data from the last 4 years

POWER UNIT Inspections Section

VIN: 4V4NC9EH2PN615814		Unit: Truck Tractor		Year: 2023		Make: VOLVO	
Crash Report No.	DOT	Date	State	Fatalities	Injuries	Tow Away	Vehicles Involved
NE0223051333	3272655	10/04/2023	NE	0	0	Yes	2
DOT No: 4256473		Docket No: MC1650718		Name: BLUE HAWK TRANSPORTATION INC		Interstate: Yes	
Date	Unit License	Unit Lic State	Violation Unit	Violation Description	Severity	OOS	Citation
02/13/2025	ZP35730	CA	1	392.2SLLEQP	0	No	RK72021
02/13/2025	ZP35730	CA	D	383.23A2LCDLN - LICENSE (CDL) - OPERATE A CMV AND DOES NOT POSSESS A VALID CDL.	8	Yes	RK72020
02/13/2025	ZP35730	CA	D	392.2SLLLR - STATE/LOCAL LAWS - LANE RESTRICTION VIOLATION.	3	No	
02/13/2025	ZP35730	CA	D	392.2SLLS3 - State/Local Laws - Speeding 11-14 miles per hour over the speed limit	7	No	RK72020
02/13/2025	ZP35730	CA	D	395.24DELDPT - HOS (ELD) - On request by an authorized safety official, a driver must produce and transfer from an ELD the driver's hours-of-service records in accordance with the instruction sheet provided by the motor carrier.	3	No	
12/17/2024	ZP35730	CA	1	393.45DB - AIR BRAKE - AUDIBLE AIR LEAK AT A PROPER CONNECTION.	4	No	
12/17/2024	ZP35730	CA	1	393.55EB - AIR BRAKE - ABS MALFUNCTION LAMP DEFECTIVE ON TRAILERS MANUFACTURED ON OR AFTER MARCH 1 1998.	4	No	
09/19/2024	ZP35730	CA	D	391.11B2 - Driver cannot read or speak the English language sufficiently to respond to official inquiries.	4	No	
09/19/2024	ZP35730	CA	D	391.41A1	0	No	
09/19/2024	ZP35730	CA	D	392.2 - Operating a commercial motor vehicle not in accordance with the laws, ordinances, and regulations of the jurisdiction in which it is being operated - Unsafe Driving	0	No	EA9601506
09/19/2024	ZP35730	CA	D	392.8 - Failing to inspect/use emergency equipment	2	No	
09/19/2024	ZP35730	CA	D	395.24D - Eld Cannot Transfer Eld Records Electronically	0	No	
09/19/2024	ZP35730	CA	D	395.8E1 - Making, or permitting a driver to make, a false report regarding duty status (critical)	2	No	EA9601506
09/14/2024	ZP35730	CA	-	-	-	-	-
DOT No: 3272655		Docket No: MC1033442		Name: COOL FREIGHT EXPRESS INC		Interstate: Yes	



Date	Unit License	Unit Lic State	Violation Unit	Violation Description	Severity	OOS	Citation
04/12/2024	YP50876	CA	1	392.2RG - State vehicle registration or License Plate violation	0	No	CW524482
04/12/2024	YP50876	CA	D	392.2 - Operating a commercial motor vehicle not in accordance with the laws, ordinances, and regulations of the jurisdiction in which it is being operated - Unsafe Driving	0	No	LD00725
04/12/2024	YP50876	CA	D	395.8E - False report of drivers record of duty status	7	Yes	WARNING
10/04/2023	YP50876	CA	1	393.75A3 - Tire -flat and/or audible air leak	8	Yes	
10/04/2023	YP50876	CA	1	393.9BRKLAMP - Inoperative Brake Lamps	6	No	
10/04/2023	YP50876	CA	D	391.11B2 - Driver cannot read or speak the English language sufficiently to respond to official inquiries.	4	No	
10/04/2023	YP50876	CA	D	392.2PK - Unlawfully parking and/or leaving vehicle in the roadway	1	No	EA9703239
10/04/2023	YP50876	CA	D	392.8 - Failing to inspect/use emergency equipment	2	No	EA9703239
04/26/2023	YP50876	CA	-	-	-	-	-
04/25/2023	YP50876	CA	D	392.16 - Failing to use seat belt while operating CMV	7	No	3A0273460
04/25/2023	YP50876	CA	D	392.2 - Operating a commercial motor vehicle not in accordance with the laws, ordinances, and regulations of the jurisdiction in which it is being operated - Unsafe Driving	0	No	
04/25/2023	YP50876	CA	D	395.32B - Driver failed to assume or decline unassigned driving time	5	No	

TRAILER Inspections Section

VIN: 4V4NC9EH2PN615814		Unit: Truck Tractor		Year: 2023		Make: VOLVO	
Crash Report No.	DOT	Date	State	Fatalities	Injuries	Tow Away	Vehicles Involved
NE0223051333	3272655	10/04/2023	NE	0	0	Yes	2
DOT No: 4256473		Docket No: MC1650718		Name: BLUE HAWK TRANSPORTATION INC		Interstate: Yes	
Date	Unit License	Unit Lic State	Violation Unit	Violation Description	Severity	OOS	Citation
02/13/2025	ZP35730	CA	1	392.2SLLEQP	0	No	RK72021
02/13/2025	ZP35730	CA	D	383.23A2LCDLN - LICENSE (CDL) - OPERATE A CMV AND DOES NOT POSSESS A VALID CDL.	8	Yes	RK72020
02/13/2025	ZP35730	CA	D	392.2SLLLR - STATE/LOCAL LAWS - LANE RESTRICTION VIOLATION.	3	No	
02/13/2025	ZP35730	CA	D	392.2SLLS3 - State/Local Laws - Speeding 11-14 miles per hour over the speed limit	7	No	RK72020
02/13/2025	ZP35730	CA	D	395.24DELDP - HOS (ELD) - On request by an authorized safety official, a driver must produce and transfer from an ELD the driver's hours-of-service records in accordance with the instruction sheet provided by the motor carrier.	3	No	
12/17/2024	ZP35730	CA	1	393.45DB - AIR BRAKE - AUDIBLE AIR LEAK AT A PROPER CONNECTION.	4	No	
12/17/2024	ZP35730	CA	1	393.55EB - AIR BRAKE - ABS MALFUNCTION LAMP DEFECTIVE ON TRAILERS MANUFACTURED ON OR AFTER MARCH 1 1998.	4	No	
09/19/2024	ZP35730	CA	D	391.11B2 - Driver cannot read or speak the English language sufficiently to respond to official inquiries.	4	No	
09/19/2024	ZP35730	CA	D	391.41A1	0	No	
09/19/2024	ZP35730	CA	D	392.2 - Operating a commercial motor vehicle not in accordance with the laws, ordinances, and regulations of the jurisdiction in which it is being operated - Unsafe Driving	0	No	EA9601506
09/19/2024	ZP35730	CA	D	392.8 - Failing to inspect/use emergency equipment	2	No	
09/19/2024	ZP35730	CA	D	395.24D - Eld Cannot Transfer Eld Records Electronically	0	No	
09/19/2024	ZP35730	CA	D	395.8E1 - Making, or permitting a driver to make, a false report regarding duty status (critical)	2	No	EA9601506
09/14/2024	ZP35730	CA	-	-	-	-	-
DOT No: 3272655		Docket No: MC1033442		Name: COOL FREIGHT EXPRESS INC		Interstate: Yes	



Date	Unit License	Unit Lic State	Violation Unit	Violation Description	Severity	OOS	Citation
04/12/2024	YP50876	CA	1	392.2RG - State vehicle registration or License Plate violation	0	No	CW524482
04/12/2024	YP50876	CA	D	392.2 - Operating a commercial motor vehicle not in accordance with the laws, ordinances, and regulations of the jurisdiction in which it is being operated - Unsafe Driving	0	No	LD00725
04/12/2024	YP50876	CA	D	395.8E - False report of drivers record of duty status	7	Yes	WARNING
10/04/2023	YP50876	CA	1	393.75A3 - Tire -flat and/or audible air leak	8	Yes	
10/04/2023	YP50876	CA	1	393.9BRKLAMP - Inoperative Brake Lamps	6	No	
10/04/2023	YP50876	CA	D	391.11B2 - Driver cannot read or speak the English language sufficiently to respond to official inquiries.	4	No	
10/04/2023	YP50876	CA	D	392.2PK - Unlawfully parking and/or leaving vehicle in the roadway	1	No	EA9703239
10/04/2023	YP50876	CA	D	392.8 - Failing to inspect/use emergency equipment	2	No	EA9703239
04/26/2023	YP50876	CA	-	-	-	-	-
04/25/2023	YP50876	CA	D	392.16 - Failing to use seat belt while operating CMV	7	No	3A0273460
04/25/2023	YP50876	CA	D	392.2 - Operating a commercial motor vehicle not in accordance with the laws, ordinances, and regulations of the jurisdiction in which it is being operated - Unsafe Driving	0	No	
04/25/2023	YP50876	CA	D	395.32B - Driver failed to assume or decline unassigned driving time	5	No	

Inspection Summary By Month (based on inspections from the last 4 years) ToC

Year-Month	Number of Inspections	Number of Power Units	Total Violations	Total OOS Inspections	Total Severity Points	Number of Crashes
2025-02	1	1	6	1	24	0
2024-12	1	1	3	0	9	0
2024-09	2	2	11	1	8	0

Note: The most recent month's counts may not include all the inspections for that month.

VIN Inspection Violation Details ToC

# of VINs: 4 # of Insp: 6 Severity Weight: 72 Avg. Weight/VIN: 12.0 (based on inspections in the last 4 years, showing top 50 VINs inspected most recently)									
VIN 1UYVS2533GU189116		# of Inspections: 1		Total Severity: 14		Percentage of Total: 19.44%		Avg. Weight Per Inspection: 14.0	
Inspection Date	Inspection ID	Inspection State	Location Description	Total Severity	# of Violations	Shipper Name	Inspection Level	Post Accident	Out of Service
02/13/2025	83865211	CA	MADERA AREA	14	3		2	No	Yes
BASIC		Unit Type		Severity		Description		Out of Service	
Driver Fitness		Semi Trailer		8		383.23A2LCDLN:LICENSE (CDL) - OPERATE A CMV AND DOES NOT POSSESS		Yes	
Vehicle Maintenance		Semi Trailer		3		393.11BCSURRE:CONSPICUITY SYSTEMS - TRAILERS UPPER REAR RETRO RE		No	
Hours-Of-Serivce Compliance		Semi Trailer		3		395.24DELDPT:HOS (ELD) - On request by an authorized safety off		No	
VIN 4V4NC9EH2PN615814		# of Inspections: 3		Total Severity: 41		Percentage of Total: 56.94%		Avg. Weight Per Inspection: 13.7	
Inspection Date	Inspection ID	Inspection State	Location Description	Total Severity	# of Violations	Shipper Name	Inspection Level	Post Accident	Out of Service
02/13/2025	83865211	CA	MADERA AREA	24	6		2	No	Yes
BASIC		Unit Type		Severity		Description		Out of Service	
Driver Fitness		Truck Tractor		8		383.23A2LCDLN:LICENSE (CDL) - OPERATE A CMV AND DOES NOT POSSESS		Yes	
Unsafe Driving		Truck Tractor		7		392.2SLLS3:State/Local Laws - Speeding 11-14 miles per hour o		No	
Unsafe Driving		Truck Tractor		3		392.2SLLLR:STATE/LOCAL LAWS - LANE RESTRICTION VIOLATION.		No	
Vehicle Maintenance		Truck Tractor		3		393.11BCSURRE:CONSPICUITY SYSTEMS - TRAILERS UPPER REAR RETRO RE		No	
Hours-Of-Serivce Compliance		Truck Tractor		3		395.24DELDPT:HOS (ELD) - On request by an authorized safety off		No	
		Truck Tractor		0		392.2SLLEQP		No	
Inspection Date	Inspection ID	Inspection State	Location Description	Total Severity	# of Violations	Shipper Name	Inspection Level	Post Accident	Out of Service
12/17/2024	83422072	UT	SALT LAKE CITY UT	9	3		2	No	No
BASIC		Unit Type		Severity		Description		Out of Service	



Vehicle Maintenance		Truck Tractor		4		393.45DB:AIR BRAKE - AUDIBLE AIR LEAK AT A PROPER CONNECTIO		No	
Vehicle Maintenance		Truck Tractor		4		393.55EB:AIR BRAKE - ABS MALFUNCTION LAMP DEFECTIVE ON TRAI		No	
Vehicle Maintenance		Truck Tractor		1		392.2SLLMF:STATE/LOCAL LAWS - WHEEL (MUD) FLAPS MISSING OR DE		No	
Inspection Date	Inspection ID	Inspection State	Location Description	Total Severity	# of Violations	Shipper Name	Inspection Level	Post Accident	Out of Service
09/19/2024	82717863	NE	ON UNNAMED STREET, 49 FEET NOR	8	6	TAYLOR FARMS RETAIL	3	No	Yes
BASIC		Unit Type		Severity		Description		Out of Service	
Driver Fitness		Truck Tractor		4		391.11B2:Driver cannot read or speak the English language s		No	
Vehicle Maintenance		Truck Tractor		2		392.8:Failing to inspect/use emergency equipment		No	
Hours-Of-Servce Compliance		Truck Tractor		2		395.8E1:Making, or permitting a driver to make, a false re		No	
		Truck Tractor		0		391.41A1		No	
Unsafe Driving		Truck Tractor		0		392.2:Operating a commercial motor vehicle not in accord		No	
		Truck Tractor		0		395.24D:Eld Cannot Transfer Eld Records Electronically		No	
VIN 1JJV532B7KL119955		# of Inspections: 1		Total Severity: 9		Percentage of Total: 12.50%		Avg. Weight Per Inspection: 9.0	
Inspection Date	Inspection ID	Inspection State	Location Description	Total Severity	# of Violations	Shipper Name	Inspection Level	Post Accident	Out of Service
12/17/2024	83422072	UT	SALT LAKE CITY UT	9	3		2	No	No
BASIC		Unit Type		Severity		Description		Out of Service	
Vehicle Maintenance		Semi Trailer		4		393.45DB:AIR BRAKE - AUDIBLE AIR LEAK AT A PROPER CONNECTIO		No	
Vehicle Maintenance		Semi Trailer		4		393.55EB:AIR BRAKE - ABS MALFUNCTION LAMP DEFECTIVE ON TRAI		No	
Vehicle Maintenance		Semi Trailer		1		392.2SLLMF:STATE/LOCAL LAWS - WHEEL (MUD) FLAPS MISSING OR DE		No	
VIN 1UYVS2533GU412562		# of Inspections: 1		Total Severity: 8		Percentage of Total: 11.11%		Avg. Weight Per Inspection: 8.0	
Inspection Date	Inspection ID	Inspection State	Location Description	Total Severity	# of Violations	Shipper Name	Inspection Level	Post Accident	Out of Service
09/19/2024	82717863	NE	ON UNNAMED STREET, 49 FEET NOR	8	3	TAYLOR FARMS RETAIL	3	No	Yes
BASIC		Unit Type		Severity		Description		Out of Service	
Driver Fitness		Semi Trailer		4		391.11B2:Driver cannot read or speak the English language s		No	
Vehicle Maintenance		Semi Trailer		2		392.8:Failing to inspect/use emergency equipment		No	
Hours-Of-Servce Compliance		Semi Trailer		2		395.8E1:Making, or permitting a driver to make, a false re		No	



Inspection History ToC							
Inspection Date	Report Number	Report State	Plate Number	Plate State	Type	Severity Weight	Time Weight
02/13/2025	UGAY000774	CA	ZP35730	CA	Truck Tractor		3
4V4NC9EH2PN615814 - Power Unit - OOS Driver Fitness Violation: 383.23A2LCDLNLICENSE (CDL) - OPERATE A CMV AND DOES NOT POSSESS A VALID CDL.						8	
4V4NC9EH2PN615814 - Power Unit - Hours-Of-Service Violation: 395.24DELDPTHOS (ELD) - On request by an authorized safety official, a driver must produce and transfer from an ELD the driver's hours-of-service records in accordance with the instruction sheet provided by the motor carrier.						3	
4V4NC9EH2PN615814 - Power Unit - State/Local Laws Violation: 392.2SLLEQP						0	
4V4NC9EH2PN615814 - Power Unit - Unsafe Driving Violation: 392.2SLLLRSTATE/LOCAL LAWS - LANE RESTRICTION VIOLATION.						3	
4V4NC9EH2PN615814 - Power Unit - Unsafe Driving Violation: 392.2SLLS3State/Local Laws - Speeding 11-14 miles per hour over the speed limit						7	
4V4NC9EH2PN615814 - Power Unit - Vehicle Maintenance Violation: 393.11BCSURRCONSPICUITY SYSTEMS - TRAILERS UPPER REAR RETRO REFLECTIVE SHEETING INADEQUATE ON VEHICLE MANUFACTURED ON OR AFTER DECEMBER 1 1993.						3	
12/17/2024	25BC001295	UT	ZP35730	CA	Truck Tractor		3
4V4NC9EH2PN615814 - Power Unit - Vehicle Maintenance Violation: 392.2SLLMFSTATE/LOCAL LAWS - WHEEL (MUD) FLAPS MISSING OR DEFECTIVE.						1	
4V4NC9EH2PN615814 - Power Unit - Vehicle Maintenance Violation: 393.45DBAIR BRAKE - AUDIBLE AIR LEAK AT A PROPER CONNECTION.						4	
4V4NC9EH2PN615814 - Power Unit - Vehicle Maintenance Violation: 393.55EBAIR BRAKE - ABS MALFUNCTION LAMP DEFECTIVE ON TRAILERS MANUFACTURED ON OR AFTER MARCH 1 1998.						4	
09/19/2024	T138000032	NE	ZP35730	CA	Truck Tractor		2
4V4NC9EH2PN615814 - Power Unit - Driver Fitness Violation: 391.11B2Driver cannot read or speak the English language sufficiently to respond to official inquiries.						4	
4V4NC9EH2PN615814 - Power Unit - Hours-Of-Service Violation: 395.8E1Making, or permitting a driver to make, a false report regarding duty status (critical)						2	
4V4NC9EH2PN615814 - Power Unit - State/Local Laws Violation: 391.41A1						0	
4V4NC9EH2PN615814 - Power Unit - State/Local Laws Violation: 395.24DEId Cannot Transfer Eld Records Electronically						0	
4V4NC9EH2PN615814 - Power Unit - Unsafe Driving Violation: 392.2Operating a commercial motor vehicle not in accordance with the laws, ordinances, and regulations of the jurisdiction in which it is being operated - Unsafe Driving						0	
4V4NC9EH2PN615814 - Power Unit - Vehicle Maintenance Violation: 392.8Failing to inspect/use emergency equipment						2	
09/14/2024	7058028301	NV	ZP35730	CA	Truck Tractor		2
Only the first 20 inspections are shown. See the live report for more data.							

Crash Hot Spots ToC					
State	Level 1 (lowest crash frequency)	Level 2	Level 3	Level 4	Level 5 (highest crash frequency)
California	0	0	1	0	0
Nebraska	0	0	1	0	0
Nevada	0	0	0	1	0
Utah	1	0	0	0	0
Total	1	0	2	1	0
Company Level: 3					

Equipment and Driver Details ToC						
MCS-150 Date	Equipment (Owned/Leased/Trip)			Driver Details		
	Tractors	Straight Trucks	Trailers	CDL's	Interstate	Intrastate
04/17/2025	1/0/0	0/0/0	0/0/0	1	1	0
06/18/2024	1/0/0	0/0/0	1/0/0	1	1	0

Chameleon Type 1 - Chameleon issues highlighted in RED ToC										
DOT	Legal Name	MCS-150 Date	Physical Address	Mailing Address	Company Rep 1	Company Rep 2	Phone	Fax	Cell Phone	Email
4062982	KAMAL TRUCKLINE INC	05/16/2025	2378 EDESEL DR, MILPITAS, CA, 95035	4460 W SHAW AVE PMB 324, FRESNO, CA, 93722	KANWALJEET SINGH		(925)-495-3783		(925)-495-3783	kamaljitsingh3934@gmail.com
3708372	CARGO TRANSPORT INC	04/04/2025	463 SUNOL ST, LATHROP, CA, 95330	463 SUNOL ST, LATHROP, CA, 95330-2014	KANWALJEET SINGH		(917)-909-5736			KANWALJEETS1967@GMAIL.COM



4379791	US FREIGHTLINKS LLC	03/19/2025	7844 SUNSET RIDGE PKWY, INDIANAPOLIS, IN, 46259	7844 SUNSET RIDGE PKWY, INDIANAPOLIS, IN, 46259-7773	KANWALJEET SINGH		(317)-480-7702		(317)-480-7702	USFREIGHTLOA D@GMAIL.COM
4031013	RIVERVIEW CARGO LLC	03/11/2025	2923 S MERIDIAN APT F109, PUYALLUP, WA, 98373	2923 S MERIDIAN APT F109, PUYALLUP, WA, 98373-1475	KANWALJEET SINGH		(425)-785-9999			RIVERVIEWCAR GOLLC@GMAIL. COM
3517239	NP GOODS CARRIER LLC	12/12/2024	140 CANE ST, BOGOTA, NJ, 07603	140 CANE ST, BOGOTA, NJ, 07603	KANWALJEET SINGH		(347)-264-5945			KANWAL.SARP ANCH@GMAIL. COM
3439331	NASROULI TRUCKLINES INC	09/25/2024	6806 TULIA LN, BAKERSFIELD, CA, 93313	6806 TULIA LN, BAKERSFIELD, CA, 93313	KANWALJEET SINGH		(929)-433-7448		(929)-433-7448	LOVNASROULI2 1@GMAIL.COM
3519185	FOREVER CARRIER INC	11/23/2022	2312 BOREALIS CIR, ROSEVILLE, CA, 95747	2312 BOREALIS CIR, ROSEVILLE, CA, 95747	KANWALJEET SINGH		(916)-694-9616			FOREVERCARR IERINC@GMAIL. COM

Chameleon Type 2 ToC						
VIN	Unit Type	Inspection Date	DOT No	Company Name	City	State